THE SNYDER DAILY NEWS

VOL. 5, No. 75 | SNYDER, TEXAS, TUESDAY, JULY 27, 1954 | TEN PAGES—PRICE 5¢

Neither Side Takes Blame For Deadlock

WASHINGTON (AP)— Leaders of the embattled forces in the Senate struggle over atomic legislation each blamed the other today for the prolonged deadlock.

Sen. Anderson (D-NM), a top strategist in the fight against the administration bill, said tactics used by Republican leader Knowland (Calif) had blasted chances for an early end to the marathon battle.

"We'll be here to Thanksgiving now," Anderson told reporters.

Knowland, advised of Anderson's remarks, said they would be "almost humorous if times were not so serious." He suggested there was irony in "obstructionists" and those "active in a filibuster" seeking to "place the responsibility on the leadership."

The Senate passed the 25-hour mark of continuous session at 11 a.m. (EDT). At that hour, Sen. Morse (Ind-Ore) was still firing away with a speech he had started last midnight.

It was Morse's third marathon talk stint of the atomic debate which began July 13, and he had already topped his two previous efforts.

The Oregon senator hit repeatedly at Knowland's tactics.

Morse said that tabling motions to throttle debate had introduced a new issue into the struggle and cried:

"If that's the way they want to play the game, rough and tough, we'll play it that way."

He said the all-night session wouldn't be the last one if GOP leaders "continue with those tactics." Of his own long speech, the Oregon senator said "there'll be another one and it won't be a short one either."

Morse's voice rose and he spoke with more vigor 10 hours after he had started. Without mentioning Knowland by name, he said the Republican leadership had "picked a bad one" in using his pricing standards amendment to renew the strategy of voting to table without debate proposed changes in the legislation.

Morse's amendment was in "the language of Dwight Eisenhower," Morse said, adding that it employed the same terms set forth in the draft of a bill the Atomic Energy Commission submitted for the administration.

Morse's amendment would have limited charges to the government for nuclear materials to a level corresponding to what its own costs would have been. The Federal Power Commission backed such a formula, he said.

Ditching it by a midnight tabling move created a new issue of "whether minority rights are going to be protected in the Senate," Morse stormed.

Sen. Sparkman (D-Ala) asked if it was not true that Morse had no chance even to explain his amendment before it was tabled.

That was true, Morse replied.

Sparkman then asked if the purpose of the amendment, aimed at setting price standards for atomic materials, was not to protect against "windfall profits."

Without some standards, Morse replied, there could be "scandalous windfalls that will make the FHA look like nothing."

He referred to millions of dollars in "windfall" profits made by builders and promoters on government insurance mortgage loans by the Federal Housing Administration.

Anderson, in talking with reporters, asserted that Knowland "promoted a filibuster as hard as he could" by moving to table the Morse amendment without debate.

New Wildcats Due In Three Area Counties

Three wildcats, one each in Howard, King and Garza Counties, have been set for drilling in the near future.

Deepest of the three will be the King County exploration, Sid Katz and R. H. Venable of Abilene No. 1 R. B. Masterson and others. Location is 467 feet from north and east lines of section 4-2-T&NO. That is 15 miles northeast of Guthrie and in Northeast King County. Projected depth is 6,500 feet.

Leonie Oil Co. of Mineola No. 2 H. N. Crisp is to be a 4,500-foot project nine miles southeast of Southland in Garza County. Drillsite is 330 feet from south and east lines of the northwest quarter of section 1298, J. R. Galbreth survey. Some maps show this to be the GE&W survey. The depth is calculated to allow a test of the Clear Fork.

Callihan Rotary Co. of Abilene will drill a 3,500-foot venture to test the Permian lime three miles west of Big Spring in Howard County. It is to be the No. 1 C. W. Creighton, 330 feet from south and west lines of the southeast quarter of section 29-33-t1n-T&P.

BORDEN COUNTY

Phillips No. 1 Quartz, West Borden County wildcat, is preparing to drillstem test in the Canyon reef lime from 8,493-513 feet.

A drillstem test was run in the reef from 8,483-493 feet with the tool open one hour. Recovery was 15 feet of mud with no shows of oil, gas or water.

Panuco Oil Leases, Inc., No. 1 Sims, south of the Fluvanna-multipay area, is drilling below 8,433 feet in lime.

FINDS WATER

Seaboard Oil No. 1 Vaughn, Southeast Dawson tester, found water in the Pennsylvanian reef on a drillstem test from 8,235-285 feet. It has now logged 185 feet of pay in the Pennsylvanian.

On the latest drillstem test, the tool was open one hour and 40 minutes. Gas came to the surface in five minutes, mud in 20 minutes and oil in 23 minutes. The flow was turned to pits for 17 minutes and to tanks for one hour. The project flowed 26.45 barrels of oil plus 6.67 barrels of water, making the water 20 per cent of the oil. Surface flowing pressure was 400 pounds, with gas-oil ratio 217-1.

After the tool was closed the

See OIL, Page 2

Navy Officials Tell Of Fight

WASHINGTON (AP) — The Navy said today that three U.S. planes, all from the carrier Philippine Sea, took part in the air fight that sent two Communist fighters down near Hainan Island Sunday night.

A brief report from the carrier said today that two of the pilots were flying Douglas Skyraiders and that the third was piloting a Corsair night fighter. The dispatch said all three pilots and planes were involved in the battle, but did not further specify which one or ones actually shot down the Reds.

The Skyraider pilots were identified as Lt. Roy M. Tatham, Del Mar, Calif., and Ens. Richard R. Crooks, Los Angeles, Calif.

The Corsair pilot was Lt. Cmdr. Edgar B. Salsig, Menlo Park, Calif.

A spokesman explained that the Corsair took part in the mission because it has more radar and electronic equipment than is usually carried by the all-purpose Skyraiders.

The propeller-driven planes, under protective cover of jet fighters, were searching for survivors of the British airliner shot down by Communist fighters near Hainan Island July 23. The Pentagon said they disposed of the attacking Reds before the escort jets could get into the fight.

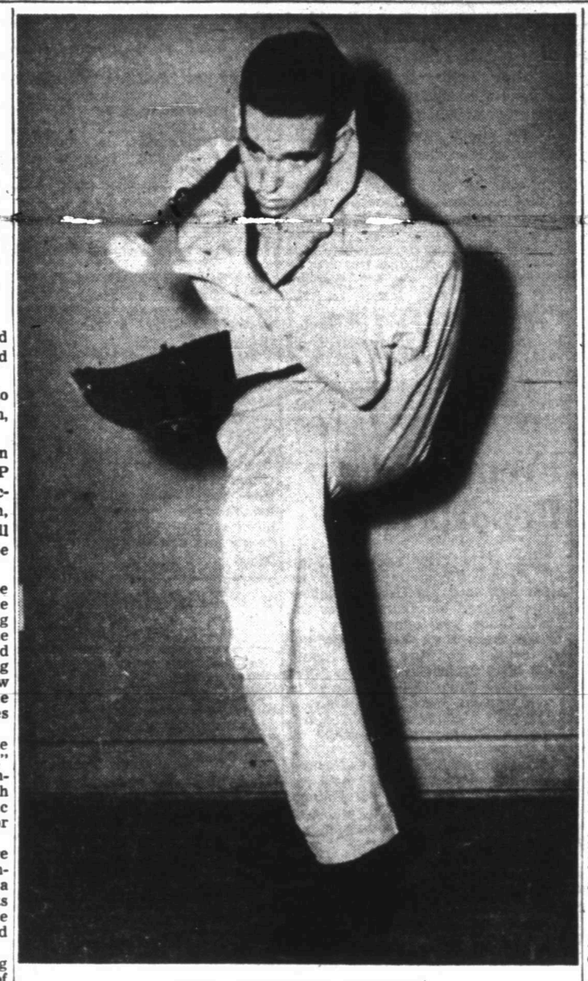

TO APPEAR HERE

One of the entertainers who will be at the annual Chamber of Commerce membership barbecue here Thursday night will be airman third class Glenn Paronto, who was once Massachusetts state champion baton twirler and a runner-up in a New England contest. He has danced on television and placed third in an Air Force wide talent contest. The barbecue will start at 7:30 o'clock Thursday night at Towle Memorial Park, just east of the stock barn. R. E. (Prof.) Jackson, retired instructor of Texas State College for Women and humorous speaker, will be main speaker. Dr. Cecil Yarbrough, superintendent of schools, will be master of ceremonies. About 350 persons are expected at the barbecue by Jay Rogers and Newt Marton, joint chairmen.

HOT CAMPAIGN DUE IN RUNOFF

By CLAYTON HICKERSON

DALLAS, Tex. (AP)—County Democratic executive committees meet today to canvass the primary election returns that indicate runoff elections for governor and other Texas offices.

The runoff will come Aug. 28 after the State Democratic Executive Committee in turn makes a canvass Aug. 9 of all primary returns, district and state.

Gov. Allan Shivers led Atty. Ralph Yarborough, 661,922 votes to 639,336, in latest returns compiled today by the unofficial Texas Election Bureau. The combined votes of two minor candidates—16,095 for Arlon B. (Cyclone) Davis of Dallas and 19,873 for J. J. Holmes of Austin—forced the runoff. The difference between Shivers and Yarborough was 22,586 votes.

Candidates must have a clear majority of all votes to win.

The campaign for governor, now narrowed to Yarborough and Shivers, promised to be a bare-knuckled, dog-eat-dog fight.

Shivers led the Texas Democratic party organization into the Republican camp in 1952 and was the moving force that put Texas in the Republican presidential election column. Yarborough supported Democrat Adlai Stevenson.

In other results that became apparent as the final vote counts trickled in:

1. It was apparent that U. S. Sen. Lyndon B. Johnson and Rep. Sam Rayburn had won renomination by heavy majorities.

2. Two congressmen, Representatives Ken Regan of Midland and Wingate Lucas of Grapevine, in the populous Fort Worth district, apparently were defeated. Regan had not conceded defeat to State Sen. J. T. Rutherford of Odessa, who had a slim 169-vote lead out of more than 50,000. But Lucas already had wired congratulations to Mayor Jim Wright of Weatherford, who had a 3-to-2 majority out of about 60,000 votes.

3. The solid power of George Parr, political boss in south Texas, apparently had been cracked, temporarily at least. His candidate for district judge won apparent election but his district attorney seemed lost and his nephew, Sheriff Archer Parr of Duval County, trailed an opponent for state representative by 63 votes in latest unofficial returns.

In Saturday's voting, however, Parr's "Old Party" candidates defeated the opposition candidates by a little better than 3 to 1 in his home county of Duval.

Average Production Of Crude Shows Decrease

TULSA, Okla. (AP)—Daily average domestic crude oil production decreased 20,400 barrels during the week ended July 24, the Oil and Gas Journal survey showed today.

The Journal figured the week's total daily average at 6,247,900 barrels, making cumulative 1954 production 1,314,439,025 barrels compared to 1,337,158,168 barrels a year ago.

The largest drop was in Illinois, down 14,100 barrels to 174,300 barrels. Kansas had the best gain, up 8,600 barrels to 333,700.

Production was unchanged for Texas, 2,618,500 barrels.

Britain Relaying Protest Of America To Red China

Snyder Bakes In 110-Degree Siege Monday

Snyder was one of the hottest cities in Texas yesterday with an official maximum temperature of 110 degrees.

If you believe it was hotter than that, maybe you are right. An unofficial high of 111 degrees was recorded by Santa Fe, and shoppers on downtown streets probably would have vouched for an even higher mark. Seymour and Llano officially had 112 degrees to cop the state's record for the day.

The 110-degree reading was Snyder's highest mark for the year, four degrees over the previous high of 106 degrees set on July 13 and repeated Sunday. A high of 110 degrees was reached in May last year, but June 6 was the first day of 1954 to top the 100-degree mark.

A minimum of 77 degrees was recorded before dawn today by Mrs. D. P. Strayhorn, official weather observer, with 83 degrees at 7:30 a.m.

By The Associated Press

Texas' heat wave burned into another day Tuesday with no signs of a let-up.

For populous Dallas, with an 81-degree reading at 4:30 a.m., it looked like another day of 100-plus temperatures, Big D's 23rd consecutive day of three-digit thermometer readings.

The Weather Bureau offered little solace for heat-weary Texans.

Forecasts called for clear to partly cloudy skies and "warm" to hot temperatures across the state. Isolated or very widely scattered thundershowers were also expected.

But by dawn there had been only one light thundershower reported, that at heat-harried Wichita Falls where the reading Monday was among the state's highest.

Late Monday night a freak windstorm heavily damaged a Brenham drive-in theater. The storm, coming out of local turbulence, came at the end of one of the Central Texas city's hottest days of 1954.

Houston, with its hottest day in 45 years, reported 105 degrees Monday. But Seymour and Llano, with searing 112-degree readings, were the hottest points in the state.

Other high Monday readings included: Brownsville 101, Dallas, Midland, and Presidio 104; Cotulla and Austin 109; Childress and Mineral Wells 106; Lufkin 103; Texarkana 96; Galveston 95 and Dalhart 96.

The days low maximum, 91 degrees, was at Marfa.

Dallas, water-short every year for the past three, clamped on water restrictions as water-use reached a new peak. The Dallas plan calls for lawn-sprinkling only on alternate days.

'QUICK ON TRIGGER'

Adm. Felix Stump, commander-in-chief of the Pacific fleet, said yesterday at a Pentagon news conference that U. S. fliers are under orders to be "quick on the trigger" if a hostile pass is made at them. "You don't have to wait and get your head blown off to shoot back." He also discussed other details of the shooting down of two Chinese Red planes by American fliers.

Firemen Make Two Runs To Same Blaze

One fire caused two fire alarms to be sounded during the night here, when the building began burning a second time after firemen had put the blaze out earlier in the night.

The second call which brought firemen to the scene was at about 2:30 o'clock this morning.

The first alarm during the night was sounded at 12:20 o'clock this morning and brought firemen to a blazing frame building at 812 Sixteenth Street.

The fire was soon extinguished by firemen using equipment of two trucks, but about half the structure had been destroyed. The building, 30 by 15 feet, was formerly a bathhouse for a trailer park but was being recently used as a store room.

The owner, E. L. Floyd, said fixtures damaged included showers, lavatories, and commodes. Fire also damaged some feed stored there.

Clint E. Floyd suffered minor burns of one hand when a small can of kerosene exploded, starting the fire. He said he was placing the can in the building when he accidentally overturned it. He said the kerosene, which he was using to preserve paint brushes, was apparently ignited by a cigarette he was smoking. The resulting fire ignited gasoline in a nearby can, he explained.

Petitions For Library All In

Petitions calling for an election concerning construction and maintenance of a public free library was presented to the county commissioners court late this morning for the court's consideration at its next meeting.

The petitions, bearing the signatures of more than 300 persons, calls for an election so that taxpaying residents of the county may indicate whether they favor the building of such a library.

Two proposals are listed. One is for the setting aside of funds not to exceed 10 cents on the $100 valuation from the general tax fund or permanent improvement fund for maintenance of a library and erection of permanent improvements and securing land. The other is for the issuance of warrants of not more than the principal sum of $150,000 to bear interest of not more than three per cent to mature serially not later than Dec. 16, 1961. These would be issued to a contractor or contractors in payment of all or part of the cost of erecting a library building.

The Rev. Ronald Hubbard, chairman of the Chamber of Commerce civic affairs committee, presented the petition in behalf of his committee and several organizations which circulated them here.

Morrow Is On 'Team' Named By Eisenhower

WASHINGTON (AP) — Attorney Wright Morrow of Houston is a member of a "10-man team" named yesterday by President Eisenhower to serve as U.S. representatives at the ninth session of the United Nations General Assembly, opening Sept. 21.

Morrow is a Democrat and long active in Democratic party politics in Texas. He is recognized by Texas' Democratic State Executive Committee as that state's national committeeman but National Chairman Stephen Mitchell claims the post is vacant. Morrow supported Eisenhower for president in 1952.

Critics' Attitude Worries McCarthy

WASHINGTON, (AP)—Sen. McCarthy (R-Wis) said today he uses "almost an ideal set of rules" to run his investigations, and he voiced "dismay" at the attitude of some of his Republican senatorial critics.

McCarthy's statements were in testimony prepared for a hearing before a Senate Rules subcommittee studying a variety of proposals for revision of the rules for Senate investigations. No action is foreseen this year.

The inquiry got a boost from—but is not based upon—the recent 36-day hearings into McCarthy's row with Army officials.

In a 3,500-word statement defending himself and the Senate Investigations subcommittee of which he is chairman, McCarthy said:

"I do not believe that any of the allegations aimed at me or at our committee, calculated to prove that we are in effect demanding equal time in (Sic) the White House, is grounded in reason."

McCarthy's critics have contended some of the senator's actions have infringed the functions of the executive department.

McCarthy continued:

"On the other hand, I do believe that Washington is crowded with men and women who look upon Congress as a constitutional nuisance.

"I do believe that the exercise of those (investigative) powers that are inherent in Congress is a plague to those who have a vested interest in concealing their improper activities."

McCarthy told the Rules subcommittee headed by Sen. Jenner (R-Ind) that he is proud of opposition Republican senators raised against former President Truman's executive order in 1948 denying congressional investigating groups access to loyalty-security information from the executive agencies without White House approval.

"And it is with dismay," he said, "that I see so many of the same men now disposed to concede to the executive the permanent right to withhold such vital information from congressional committees—in fact, to interpret any demurrer against what they used to call the censorship code as a frontal attack on the executive branch of the government."

McCarthy did not specifically point to new White House orders, issued by President Eisenhower during the McCarthy-Army hearings, which the senator had denounced as resulting in a "stacked deck" investigation—stacked against his side.

McCarthy entered a defense of the one-man hearing, in which a single senator questions witnesses in public or closed door session.

For one thing, he said, if a member of each major party had to attend every committee session, one party by staying away could "halt any investigation that might prejudice its political fortunes."

Bill Authorizes P. O. Buildings

President Eisenhower has signed into public law the post office construction bill, George Mahon, U. S. representative for this district, notified the Rev. Ronald Hubbard, chairman of the Chamber of Commerce civic affairs committee, in a letter this week.

There has been considerable discussion as to the possibility of Snyder's having a new post office building. Mahon had said earlier that Snyder is "far and away the highest in postal receipts," of the cities which do not now have federally-owned post offices in this district. There has been no federal post office construction program since 1938.

Levelland, however, will probably get a new post office before Snyder, Mahon said, because it was selected under Public Law 105 adopted in 1948-49. Then, Levelland headed the district in postal receipts. A site has been purchased there but no building erected. Snyder's receipts are now above those at Levelland.

The new bill provides for a lease-purchasing contract arrangement, with private capital enlisted to construct buildings and lease them to the government, which would acquire title over a period of eight to 25 years.

WEATHER

NORTH CENTRAL AND WEST TEXAS: Clear to partly cloudy and hot with isolated thundershowers this afternoon, tonight and Wednesday.

EAST TEXAS: Partly cloudy and hot this afternoon, tonight and Wednesday, except scattered thundershowers mostly in extreme south portion. Moderate northeast to east winds on the coast.

SOUTH CENTRAL TEXAS: Partly cloudy and hot this afternoon, tonight and Wednesday with widely scattered afternoon and evening thundershowers, mostly in north portion. Moderate variable winds on the coast.

Dulles Slates Parley With Senate Group

By G. MILTON KELLY

WASHINGTON (AP) — The United States has dispatched to Communist China a sharply worded demand for an immediate halt to Red plane attacks against American and British aircraft.

Diplomatic officials reported the stiff note was given to Britain to relay to the Red China regime as a follow up to the weekend clashes over the South China Sea.

The note, it was said, denounced the "brutality" of the Chinese Communists in shooting down a British commercial airliner Friday and later belligerent attempts to interfere with rescue operations by American mercy planes.

In London, Foreign Secretary Anthony Eden told parliament that Britain already has the American note for relay to the Red Chinese.

He said:

"I have been requested to instruct our charge d'affaires in Peiping to convey a protest to the Chinese government on behalf of the United States government both in respect of the six U.S. citizens killed and wounded in the British airliner and the wanton interference with search and rescue operations in the area of the incident."

Eden also revealed that about an hour after the British airliner was shot down on Friday the Red Chinese sent a message warning that any warplanes sent to search would be fired on if they approached land.

He described this message as "against all international custom and behavior" and said Britain was making a further protest.

Tokyo monitors reported that the Chinese Communist radio had announced the Peiping government was lodging a "grave protest" over the shooting down of two Red planes off Hainan Island Sunday by U.S. Navy aircraft.

A statement issued by Vice Foreign Minister Chang Han-fu claimed the American planes violated Chinese skies in shooting down the planes.

The United States insists the Red planes attacked over the open sea.

At the Capitol, it was disclosed that the Senate Foreign Relations Committee had asked Secretary of State Dulles to appear for a closed-door session at 4 p.m. It was scheduled to deal with the German situation, but would also give the senators an opportunity to talk over the Far Eastern situation with the secretary.

Two more plane incidents in the same general area as the attacks were reported today in dispatches from Hong Kong. An Air France plane reported it had been buzzed by four unidentified jets—definitely not American. And an Air India International pilot said two U.S. jets buzzed his ship.

In London, Prime Minister Churchill was reported gravely concerned with developments. The Cabinet was reported considering asking both the Communists and the United States to show restraint in the area.

A different sort of encounter was reported in Hong Kong by Capt. Max C. Weber of Great Barrington, Mass., pilot of a Pan American World Airways transport. Flying in from Bangkok he said he was "escorted" for a few minutes by U.S. Navy jet fighters. He added "there is no question about their identity."

Local Canvass Made

The Democratic Party's county executive committee was scheduled to begin at 2 o'clock this afternoon its canvassing of the returns of the first Democratic primary, held Saturday.

Firing Is Ordered Stopped In Viet Nam Area Of Indochina

HANOI, Indochina (AP) — The French and the Vietminh ordered firing stopped in part of Indochina today — 7 years, 7 months and 8 days after Moscow-trained Ho Chi Minh's rebel legions attacked Hanoi.

The truce negotiated at the Geneva conference became effective in North Viet Nam and its rich Red River delta at 8 a.m. (8 p.m., EST, yesterday).

The armistice is scheduled to spread gradually over the four other sectors of the war-ravaged Southeast Asia land, becoming effective on Aug. 1 in Central Viet Nam, Aug. 6 in Laos, Aug. 7 in Cambodia and Aug. 11 in South Viet Nam.

Hanoi's big guns roared sporadically throughout the night before the cease-fire became effective and the Vietminh kept up pressure on outlying posts manned by Vietnamese units. In recent days the Reds have concentrated on such posts in an apparent effort to encourage desertions and prevent the native troops from moving south with the departing French.

There were no early reports, however, of any large-scale fights in the last hours before the truce time.

There was no certainty that the killing and wounding had stopped in North Viet Nam.

This was a cease-fire, not a signed peace.

Mines sowed along the roads and paths and in the rice fields may take their toll for months.

No one could be certain that all the thousands of Communist-led Vietminh guerrillas or all the irregulars loyal to the French-supported Viet Nam government had received the stop-fighting word or would obey it.

Many observers believe it will be a matter of only two to four years before communism engulfs all of Viet Nam and perhaps Laos and Cambodia as well.

The cease-fire agreement provides for internationally supervised elections in July 1956 to unify Viet Nam. The French commander in the North, Gen. Rene Cogny, said recently he believed South Viet Nam could be defended militarily against the reds, but he only shrugged when asked about the political prospects. Many French civilian officials here share Cogny's doubts of the future.

With the cease-fire, Cogny turned his effort to the mammoth task of moving his thousands of French and Vietnamese troops from their shrunken sector of the northern delta to the southern holding left to the Viet Nam government headed by ex-Emperor Bao Dai.

The Vietminh were expected to take control rapidly of the territory being evacuated.

The first phases of the military withdrawal began with the armistice hour. Companies began falling back of their battalion headquarters areas in preparation for a progressive withdrawal to the port of Haiphong.

By Aug. 11 Cogny must have soldiers and civilians being evacuated from north, west and south of Hanoi massed in a 10-mile zone around the North Indochina capital, once the official seat of French power in the Far East.

Hold Up Of Starr's Returns Is Avoided

SAN DIEGO, Tex. (AP)—A reported plan to hold up a car bringing vote returns from Starr County to the 79th District clerk's office forced a 50-mile detour last night, Asst. Atty. Gen. Eugene Brady said today.

Brady said he and four Texas Rangers decided to come here by way of Mission, Tex., via U.S. Highway 83 instead of taking the more direct route through La Gloria via State Highway 755.

He did not elaborate.

The returns brought in by Brady and the Rangers apparently gave Bob Mullen of Alice, Jim Wells County, a 63-vote victory over Sheriff Archer Parr of Duval County, Brady said. Mullen was the "Freedom Party" candidate opposing young Parr for state representative.

The final, unofficial count—with every known vote in—gave Parr 12,561 votes to 12,624 for Mullen.

In the 79th Judicial District, the late unofficial returns from Starr County gave Sam Burris, Jim Wells County attorney, victory over George Parr-backed Raeburn Norris in the race for district attorney. Norris, running for re-election, received a total of 11,191 votes to 11,715 for Burris.

Former Dist. Judge C. Woodrow Laughlin, however, apparently was returned to office by the voters. The judge whom the State Supreme Court ousted last spring won approval by the district's voters 11,974 votes to 11,628 for Markel Heath of Falfurrias.

Laughlin, in a historic action, was put out of office by the Supreme Court for alleged "misconduct," dismissal of a grand jury investigating him being one of the charges.

The results gave Parr one office out of three outside Duval County in which candidates he backed sought office.

In his home bailiwick of Duval County, however, he fared much better. Parr's "Old Party" candidates defeated freedom party candidates decisively, polling 3,083 votes to 1,515 for the "Duke of Duval's" opposition.

Brady pointed out today that although Parr's people controlled the voting machinery that every tabulation was supervised by Rangers and opposition party members. He said he thought it fair.

15 Runoffs Are Scheduled For Legislative Posts In State

AUSTIN (AP)—At least 15 House runoffs and one certain special Senate election will be needed to fill out the roster of the 54th Legislature that meets next January.

Approximately 100 of the 150 House members were reelected. 13 senators were returned and 16 did not have to run, and one new member was elected. There are 31 members of the Senate.

Two of the state's most colorful political figures should help liven up proceedings in the House. They are country boy Jerry Sadler from East Texas District 27, the former railroad commissioner, and ex-Sheriff T. W. (Buckshot) Lane of Wharton.

Results of the Democratic primary as compiled by the Texas Legislative Service and the Associated Press show that most top factional leaders in both houses who sought reelection were returned.

Rep. Jim T. Lindsey of Texarkana, a likely candidate for house speaker, won his contest. Rep. Max Smith of San Marcos, chairman of the House Appropriations Committee last session, will be back as will Sen. Ottis Lock of Lufkin, who was chairman of the Senate Finance Committee. He is Gov. Allan Shivers' campaign manager.

Among leaders of the liberal anti-administration faction in the House who won reelection were Maury Maverick of San Antonio and Dolph Briscoe of Uvalde.

A new face in the Senate will be Ray Roberts of McKinney, one time Young Democrat leader and close political friend of Rep. Sam Rayburn of Bonham. Lt. Gov. Ben Ramsey again will preside over the Senate.

Two holdover senators are in a runoff for a congressional post in South Texas. They are John Bell of Cuero and William H. Shireman of Corpus Christi. There will have to be a special election to fill the vacancy that will be created by the winner.

Another special senatorial election loomed in West Texas. Unofficial returns in the congressional race between incumbent Ken Regan of Midland and State Sen. J.T. Rutherford of Odessa gave Rutherford the edge, but Regan has not conceded. If the official count gives it to Rutherford, his Senate place will be open.

Former Sheriff Lane beat Jack Fisk of Wharton, close associate last session of Speaker Reuben Senterfitt of San Saba, who did not stand for reelection.

Another veteran legislator who will not be back is Rep. R. B. Spacek of Fayetteville, who had seven terms in the House. Ex-football star John Kimbrough is another who is on the missing roster for the 54th session.

Unofficial returns from all 9 counties of the 11th Senatorial District show the incumbent Sen. William T. Moore of Bryan, leading former Sen. Alton York 22,751 to 22,264.

Also among those who will not be back in their House seats was Rep. Anita Blair of El Paso, often in the thick of controversy.

Rep. Charles Murphy of Houston appeared a winner over Thomas A. Lambright of Houston. Murphy was leading by 931 votes with 800 absentee ballots uncounted. Only a change in the official count could upset this.

In San Antonio, a request for recheck of the returns was granted in the race for State Representative Place 1 between incumbent Ed Sheridan and Lee M. J. Dielmann, Jr. Sheridan led by 260 votes in unofficial complete returns.

J. Edgar Wilson of Amarillo apparently won the 93d District House place without a runoff by 68 votes. He polled 5,272 votes to 3,601 for Mrs. Flora Erlandson and 1,603 for Jack Fleming, in unofficial tallies.

The Legislative Service also listed these runoffs for House places:

District 6, James V. Rogers of Trawick and Charles Heitman of Nacogdoches.

District 8, Louis Dugas Jr., and Charles H. Owens, both of Orange.

District 10, incumbent R. H. Weaver and Amos A. Martin, both of Paris.

District 14, incumbent Paul Hill and Ben Ferrell, both of Tyler.

District 21, Place 1, incumbent William H. Kugle Jr., and Jean Edmond Hosey, both of Galveston.

District 22, Place 5, John M. (Marvin) Robinson and J. E. Winfree, both of Houston. Place 7, Criss Cole and Ray Lemmon, both of Houston. Place 8, incumbent Garth Bates, and Ben Fleming, both of Houston.

District 50, incumbent John A. Warden of McKinney and J. A. Benton of Wylie.

District 53, Place 2, incumbent Sam Sellers and Frank B. McGregor, Waco.

District 60, Place 4, Clarence Farmer and Scott McDonald or T. C. Shannon, both of Fort Worth.

District 68, Place 5, incumbent Marshall O. Bell and George H. Echols, both of San Antonio. Place 6, incumbent R. L. Strickland and Fred A. Semaan, both of San Antonio. Place 7, incumbent F. S. Seeligson and Albert Pena Jr., both af San Antonio.

District 76; incumbent Omar Burkett and R. P. Brashear, both of Cisco.

OIL

Continued From Page 1

drillpipe unloaded 7.74 barrels of oil and 1.92 barrels of water. When the drillpipe stopped unloading, operator pulled the remainder and recovered 5,157 feet of water-cut oil, 50 per cent oil and the same amount water. There were also 1,824 feet of salt water. Flowing pressure was 2,675-3,400 pounds, with 15-minute shutin pressure 3,400 pounds. Operator is to take logs and then cement five and one-half-inch casing on bottom. The water section will be squeezed off with cement and the casing perforated to test the pay zone.

DRILLING REPORT

J. Ray McDermott & Co., Inc., of Houston has plugged and abandoned the No. 1 W. A. Mays on total depth of 7,338 feet in chert. The project was one and one-quarter miles northeast of the Cogdell area and in section 49-4-H&GN.

Sunray Oil No. 1 Criswell, Northeast Scurry wildcat, is drillstem testing from 6,295-304 feet in a soft lime section.

Bright & Schiff No. 1 Clawson in Northwest Scurry County is drilling in lime and sand below 5,673 feet. Mayfield No. 2 Jordan is drilling in lime below 3,970 feet.

In Howard County, Amerada No. 1 Ben Whitaker is drilling in lime below 6,167 feet. Harper & Huffman No. 1 Oldham is preparing to drillstem test at 8,275 feet in Pennsylvanian lime.

Honolulu Oil No. 1 Printz, Garza project, is preparing to try for a re-completion in the San Andres after finding water in the Glorieta at total depth of 3,981 feet. The project was originally a San Andres producer which was deepened to test the Glorieta.

Paul DeCleta of Fort Worth has filed application to drill the No. 2 Howard Rogers in the Coleman Ranch field of Mitchell County. Location is 990 feet from south and east lines of the southwest quarter of section 83-97-H&TC, 11 miles northwest of Colorado City. Contract depth is 3,500 feet.

Brush Burns Near Austin

AUSTIN, Tex. (AP) — A gigantic brush fire, roaring through 5,000 to 6,000 acres of pine and post oak southeast of here, burned into its second week today.

But a fire that cut a 2,000-acre swath out of cedar, brake and bruth country 20 miles northwest of the state capital was believed "generally under control" after destroying three homes in the Lake Travis area last night.

The roaring fires, visible for miles last night, added smoke and eye-smarting cinders and ashes to drouth - harried central Texas' miseries.

The blazes flared to major size last night after a day of 109-degree temperatures in this region, without normal rainfall for months.

The state highway patrol said some 250 volunteers had the fire around Dodd City, lake resort community to the northwest, under "general control" before 10 p.m. last night. But the big blaze threatening the eastern edge of the 5,000-6,000-acre Bastrop State Park, 35 miles to the southeast, burned on.

HOSPITAL NOTES

BATTENFIELD HOSPITAL

Admissions: Milton Dunnam, Fluvanna; Mrs. Ida Dorsey, Snyder; Mrs. Warren Badger, 310 Twenty-eighth Street; Fred Romonas, Post; Mrs. Alvin Clark, Snyder.

Dismissals: Clarence H. Reese, Snyder; Joe Breiten, 411 Thirtieth Street; Josephine Guillen, route 1; Mrs. Julian Olivarez, Snyder; Lee Brooks, route 3; Mrs. Warren Badger, 310 Twenty-eighth Street.

COGDELL HOSPITAL

Admissions: C. G. Fisher, 1812 Avenue E, medical; Jerry Franks, Snyder, surgical; Roy Stracker, 3104½ Avenue W, medical.

Dismissals: L. V. Rasco, Ira, medical; Roy Stracker.

Doctor, Wife Are Kidnaped

LOS ANGELES (AP)—A gunman kidnaped a physician and his wife in their own car last night, forced them to drive about for two hours, wounded the doctor in the arm and was shot and killed by police.

Dr. Albert N. Anton, 48, Beverly Hills clinic obstetrician and gynecologist, was wounded.

His wife Pauline, 40, told of a tense half hour alone with the gunman while her husband tried to cash a check to meet the kidnaper's demand for $200.

The mother of six children said she talked of everything she could think of. "He took my engagement ring and told me I could have it back when he got the money," she related. The ring was found on the slain man's finger.

Police identified him as Jack B. Lyons, 39. They said records showed he was arrested here in 1939 in a burglary case and in Pontiac, Mich., in 1943 in a forgery investigation.

The doctor and his wife had dined late at a Wilshire Boulevard cave. When they entered their car, the gunman rose up from the back seat. They drove to a drugstore at Wilshire Bvld. and Western Ave., where the manager, Earl Clone, gave Dr. Anton $57, tipped police, and followed the victims' car to a nearby intersection.

Dr. Anton was shot as he rolled from his car. Police detectives closed in and killed the kidnaper as he fled after firing a bullet into the police car inches above one officer's head.

APRON FROM ONE YARD!

A halter-top style apron is easily made with or without patch pocket in favorite cottons or feed bag fabrics.

No. 2150 is cut in one size; takes just one yard of fabric or one 100-lb. feed bag.

Send 30c for PATTERN with Name, Address, Style Number and Size. Address PATTERN BUREAU, Snyder Daily News, Box 42, Old Chelsea Station, New York 11, N.Y.

Patterns ready to fill orders immediately. For special handling of order via first class mail include an extra five cents per pattern.

No Taxes On Drouth Area Cattle Sales

WASHINGTON (AP) — By unanimous vote yesterday the Senate Finance Committee agreed to allow farmers and ranchers in drouth-disaster areas to sell their cattle without payment of taxes, provided the cattle are replaced within one year.

Proponents argued stockmen should not be penalized because of forced sales arising out of drouth. The tax-exemption provision would apply only in areas declared by the President to be disaster areas.

Siamese Twins Are Born To Negro Couple

PINE BLUFF, Ark. (AP)—Siamese twins were born yesterday to a Negro couple, Virgil and Joyce Johnson.

The twins, joined at the chest, face to face, were born at home and later taken to Davis Hospital.

Dr. C. A. Flowers said the babies apparently are doing all right. He added it is too early to determine if an attempt will be made to separate the twins.

Rhee Can See No Hope For Peaceful Unity

WASHINGTON (AP) — President Syngman Rhee of South Korea said after a conference with President Eisenhower today that he sees "no possibility of unifying Korea by a peaceful means."

Rhee made the statement to newsmen after the opening of talks with Eisenhower and other American officials on military and economic problems confronting partitioned Korea.

A reporter asked Rhee whether he and Eisenhower discussed the possibility of resuming the war in Korea. Without saying whether that subject was taken up, the South Korean leader replied:

"We see no possibility of unifying Korea by peaceful means," he said. "I think you all agree on that."

Rhee mentioned the recent Geneva conference on the Far East and the conference at Panmunjom which led to the Korean armistice, and asked:

"What have they accomplished? The only thing accomplished is to see the Communist cause grow stronger."

Asked whether Eisenhower agreed with him that there can be no peaceful unification of Korea, Rhee smiled and said:

"I don't think I can answer that."

Rhee described his talk with Eisenhower as "very interesting."

He referred to it as "something like a family discussion," and added that neither he nor Eisenhower was trying "to fight for his own cause."

French Pilot Reports Buzz

TOKYO (AP)—The captain of an Air France Constellation told tonight how four "MIG-type" fighter planes buzzed his airliner over the South China Sea today.

"We think they were MIGs but we cannot be sure. They could have been American but they were the wrong color. They wanted to know who we were. They made a friendly gesture," said Capt. Jacques Brugger upon arrival in his Constellation.

Brugger said the fast moving jets were spotted about 80 nautical miles (94 land miles) off Hainan Island, were khaki green and had no visible insignia or other identification.

The 36-year-old pilot was asked to comment on an Air India pilot's report of being escorted by two American fighters today in the same general area were Red Chinese fighters shot down a British airliner Friday.

"These could have been American but we saw no American white stars on them. We were told at Hong Kong that American planes are blue," Brugger said.

"These were MIG type but we cannot be sure that they were Communist. They passed very fast. We were surprised.

First Woman Diplomat Is Dead In Copenhagen

COPENHAGEN, Denmark (AP) — Mrs. Ruth Bryan Rohde, America's first woman diplomat, died yesterday after a heart attack. She was 68.

Mrs. Rohde, daughter of the late William Jennings Bryan and a former U.S. congresswoman, served as U.S. minister to Denmark from 1933 to 1936.

She returned to Copenhagen early this month to thank King Frederik for the Medal of Merit which he bestowed upon her earlier this year. Stricken with heart trouble, she was admitted to a hospital last week. Doctors said death was due to coronary thrombosis.

THE SNYDER DAILY NEWS

Published Sunday morning and each evening except Saturday by the Snyder Daily News, at Snyder, Texas.

Entered as second-class matter at the Post Office at Snyder, Texas.

HERBERT FEATHER, Publisher

SUBSCRIPTION RATES: by CARRIER in Snyder 25 cents per week, one year, $12.00. By motor carrier delivery, $1.20 per month. By mail in Scurry and adjoining Counties one year $8.95. Balance of Texas, one year $10.25.

MEMBER OF THE ASSOCIATED PRESS

The Associated Press is exclusively entitled to use for republication all news dispatches credited to it and not otherwise credited in this newspaper, also local news published herein. All rights reserved for republication of special dispatches.

Any erroneous reflection upon the character, standing or reputation of any person, firm or corporation which may occur in the columns of THE SNYDER DAILY NEWS will be gladly corrected upon being brought to the attention of the management.

The publishers are not responsible for copy ommissions, typographical errors or unintentional errors that may occur other than to correct in the next issue after it is brought to their attention.

All unsolicited articles, manuscripts, letters and pictures sent to the Daily News are sent at the owner's risk and the Snyder Daily News expressly repudiates any liability or responsibility of their custody or return.

Bad Tooth Fails To Take Morse Off Floor

WASHINGTON (AP)—A bad tooth didn't stop Sen. Morse (Ind-Ore) from lasting out the night for his third long-distance speech against the administration's atomic energy bill.

"I speak with a lot of codeine in me and a nice ulcerated tooth," he said early today.

"I have enough codeine pills to quiet colic in a horse."

His doctor hadn't thought much of the idea of another lengthy speech, Morse said. But the senator explained he'd "probably feel a little better from the nerve stimulus of speech" than hugging a hot water bottle to his cheek.

"I may lose a tooth nerve, but I'm not going to lose my nerve in this fight," Morse said.

Although forests cover a third of the Saar and crop land another third, the country has almost a million people in 991 square miles.

Recent studies indicate that most meteors are porous, fragile bodies.

PALACE LAST TIMES TODAY! Matinee 1:30

Plus Latest World News—Color Cartoon

RITZ LAST TIMES TODAY! Box Office Opens 6:30

EVEN MORE DANGEROUS NOW AS A BRUNETTE!
LANA TURNER
FLAME and the FLESH
CO-STARRING PIER ANGELI · CARLOS THOMPSON BONAR COLLEANO
From M-G-M in fiery color by TECHNICOLOR!

Plus Latest Paramount News—Color Cartoon
"BIRDBRAIN DOG"

Starlite Drive-In East Hiway Phone 3-5843
LAST TIMES TONIGHT!
First Feature — Second Feature

Plus Cartoon

COLUMBIA PICTURES presents
DRUMS OF TAHITI
starring DENNIS O'KEEFE · PATRICIA MEDINA with FRANCIS L. SULLIVAN
color by Technicolor

COMING TO STARLITE DRIVE-IN
WEDNESDAY—THURSDAY
Scary SPOOK Show!

There is Only ONE Southwestern Life

Call your Southwestern Life man

ERNEST W. SEARS
MRS. MAUDE HOLCOMB
Representing SOUTHWESTERN LIFE INSURANCE COMPANY

SUMMER CLEARANCE

Unheard of — Unbelievable — But It Is True
DRASTIC REDUCTIONS . . . Come and See

One Group — SMALL SIZE CHILDRENS' SANDALS LADIES' DRESS SHOES, FLATS, ETC. 1.00

One Group — LADIES' DRESS SHOES, FLATS, WEDGES, VALUES TO $6.99 ..... 2.00

One Group — LADIES' DRESS SHOES, WEDGES, BALANCE OF OUR SUMMER STOCK VALUES TO $7.99 ..... 3.00

MEN'S — BALANCE OF OUR SUMMER STOCK NYLON MESH, ETC. MOSTLY LARGE SIZES—CHOICE 3.00

FENTON'S SHOES

Formerly Herman's — East Side of Square

No Doubt About It!

He Brings You More

for Your Money Than Anyone Else

• YES, your newspaper-boy is tops as a bargain-bringer! ALL the day's important news and exciting pictures! Many pages of especial interest to you —sports, business, markets, fashions or amusements! Daily thrills in the comics, cartoons, columns and features! Store offerings that save you hours and dollars in shopping!

Add it all up and you'll agree — nothing else gives you so much timely news, enjoyable reading, or money-saving information, for so small a cost, as does your daily copy of

THE SNYDER DAILY NEWS

HAVE
The Snyder Daily News
Delivered At Your Front Door Every Day.

Be sure of YOUR copy daily and Sunday. Just fill out the coupon below and mail it to us. Or call 3-5486.

NAME .....
STREET ..... APT. .....
CITY ..... PHONE NO. .....

4 WEEKS $1.00

Trail Drive-In
Tonight—Wed.—Thurs.
JOHN WAYNE
...They called him "Hondo"
3 DIMENSION and WARNERCOLOR
PRESENTED BY WARNER BROS. AND INTRODUCING
GERALDINE PAGE
with WARD BOND · MICHAEL PATE · JAMES ARNESS
JOHN FARROW
WARNER BROS
ALSO
"The Beast from 20,000 Fathoms"
WARNER BROS' sensation of the nation!

Tonight Is Family Night!
80c Per Car

CANYON DRIVE-IN
Big Spring Hiway—Phone 3-7212

LAST TIME TONIGHT

AND

HOWARD HUGHES presents
ROBERT MITCHUM
JEAN SIMMONS in
ANGEL FACE
co-starring MONA FREEMAN · HERBERT MARSHALL

Plus Cartoon

WEDNESDAY and THURSDAY
"Take The High Ground"
AND
"Escape From Fort Bravo"
Plus Cartoon

FRIDAY and SATURDAY
"ALASKA SEAS"
AND
"ARROWHEAD"
Plus Cartoon

WOMEN

Peggy Brown was wearing a red-and-white striped apron that she had made of feed sacks when she helped serve lunch to judges at the 4-H Club baking contest Saturday. She is holding a blue print dress and demonstrating a number of other articles, all made from chicken feed sacks. (Lee Watson photograph)

SOCIETY SCRIBBLINGS

Ira 4-H Club Girl Turns Feed Sacks Into Clothing

BY JANE GILMORE

Lots of farm women know that chicken feed is good for more than raising chickens, and lots of city women wish they knew where to get some of those fancy printed sacks that have so many uses.

PEGGY BROWN, 13-year-old Ira 4-H Club girl, has learned to sew in the past year and has taken advantage of the fact that feed sacks abound on the JIM BROWN farm at Cuthbert.

Feed sacks, Peggy has learned, can be turned into wearing apparel, kitchen accessories, table cloths, pillow slips — in fact, anything that store-bought cotton print can be made into.

Really, she thinks, sacks are better than most prints you can buy in the stores. The material lasts longer, for one thing. And it's woven so as to make it ravel well. She likes that quality because it's easy to fringe the edges and make table cloths.

The table cloth she made is a simple fringed square of green and white checked cloth. Dish towels were made of plain white feed sacks and decorated in kitchen motifs. Pillow slips are of dainty prints.

Peggy likes the print dress she has made—a simple sleeveless design—so much that she plans to make another for early fall school wear.

A duster type house coat of green print on white looks as if it might have come out of a fashion magazine. The pajamas she made are pink with a purple poodle design.

Peggy has done most of her sewing as 4-H and high school homemaking projects. Since she likes sewing so much, she has naturally not confined her talents to feed sack sewing.

A brown dress that matches her eyes and is trimmed in white and gold braid is one of the prettiest examples of her work. She has won awards in the 4-H Club county dress review in previous years and plans to enter again this year when the event is held here August 28.

Working in 4-H Club has given Peggy a wide variety of hobbies. Right now, besides her sewing, she is carrying on six other projects in connection with her club work.

Her vegetable garden has 13 different kinds of vegetables in it, and she makes use of them in her food preparation and food preservation projects. She has also planted flowers and grass as part of her yard improvement program.

Not to be outdone by her brother, Peggy also took over the care and feeding of a calf for 4-H Club work.

She has also raised some chickens—thereby increasing her sewing material—and has helped freeze 75 chickens for the family freezer.

At Ira High School, where she will be a sophomore this fall, Peggy plays basketball, works in the library, and is a member of the pep squad and Future Homemakers Association.

She's secretary of her training union and Sunday school class at the Ira Baptist church.

Bride-Elect Honored At Shower In C-City

Virgie Robertson of Colorado City, bride-elect of Charles Goodlett of Dunn, was honored Tuesday night at a lawn party at the home of Mrs. R. B. Baker in Colorado City. Assisting Mrs. Baker with hostess duties were Mrs. Charles Hestand and Mrs. Woody Wilson.

Gifts were displayed on card tables laid with white cloths and decorated with bouquets of yard flowers. A floral arrangement centered the round refreshment table which was covered with a lace cloth. About 40 guests were present.

Picnic Honors Team

Members of the Little League Legion Yankees and their families held their annual picnic in Towle Memorial Park Saturday night.

Gifts were presented Skipper Joyce, team manager, and Lester Gladson, coach. Mrs. Max Dyer, team chairman, was in charge of arrangements for the picnic. About 50 persons attended.

During the U. S. Civil War, Wilmer McLean owned the farm on which much of the first and second battles of Bull Run were fought, then he bought a brick house near Appomattox Court House, Va. where peace was signed.

Helps For Homemakers

Send your questions to "Helps for Homemakers," Snyder Daily News, or call 3-5405.

Cake, lemon custard, coconut, whipped cream and strawberries—put them all together and you have a marvelous summertime dessert. One of the best of the current cake recipes features this combination—two layers of tender feather-light coconut cake are stacked together with a rich lemon custard between the layers and on top. Sliced, fresh strawberries blend with the custard for flavor and decoration. As a final touch, sweetened whipped cream is spread around the outside of the cake, completing a picture too pretty to paint.

This recipe has its secret - the use of pancake mix. Once again this most versatile of mixes turns out to be the key to a successful recipe. In this summertime cake it adds feathery lightness plus incomparable flavor. In addition pancake mix cuts working time down to the bare minimum, eliminating the need of sifting flour and measuring the leavening. All the ingredients can be mixed in one bowl in no time at all. This will certainly make it a favorite of busy homemakers everywhere.

If you would like an elegant dessert to serve at your next company dinner, try this wonderful Summertime Cake. It will make the occasion a gala one.

SUMMERTIME CAKE

¼ teaspoon salt
3 eggs
¾ cup sugar
1 teaspoon vanilla
¾ cup pancake mix
½ cup coconut
1 package lemon pudding mix
1 pint sliced strawberries (fresh or frozen, drained)
1 cup whipping cream, whipped and sweetened

Grease sides and bottom of two 8-inch round layer pans. Line with waxed paper and grease again. Add salt to eggs, beat until thick and lemon colored. Add sugar a little at a time, beating well after each addition. Add flavoring and pancake mix, stir lightly until batter is smooth, add coconut. Pour into prepared pans. Bake in hot oven (400 F.) 10 to 12 minutes or until brown. Cool in pans about 10 minutes; remove from pans and cool.

Prepare lemon pudding following package directions, chill. Spread half of cold pudding and strawberries between cake layers. Top cake with remaining pudding and strawberries. Frost sides with sweetened whipped cream; chill until ready to serve.

Return Here From Institute At Austin

Mrs. Homer Whisnand and Mrs. Archie Logan returned Saturday from Austin where they attended the Institute of Cosmetology.

Instructors for the institute, held on the University of Texas campus, included Joseph Paterno, New York hair stylist, and Miss Florence Wall, cosmetologist. Other lectures in the week-long school were given by University personnel.

Mrs. Jack Grimmett Honored At Shower

Mrs. Jack Grimmett was honored at a shower Friday afternoon in the home of Mrs. J. W. Merritt, 111 Chestnut.

Hostesses besides Mrs. Merritt were Mrs. Bill Snyder, Mrs. K. O. Pitner, Mrs. Doug Burney, and Shirley Roland.

A pink and blue color scheme was featured in refreshments and decorations. About 25 guests attended.

JUDGES IN CONTEST

The cakes being tasted by judges in Saturday's 4-H Club baking contest were just the first part of a big job for these three county women. They are, from left, Mrs. Ernest Schattel of Pyron, county Home Demonstration Council president; Miss Vera Periman, Snyder High School homemaking teacher; and Mrs. Joe May, Hermleigh homemaking teacher. Baked goods entered by county club girls were rated and awarded white, red or blue ribbons, according to how the product met 4-H Club standards. (Lee Watson photograph)

Howard Dean Quietts To Reside Here After Trip

Mr. and Mrs. Howard Dean Quiett will be at home at 2110 Twenty - seventh Street following their return from a wedding trip to New Mexico.

Mrs. Quiett is the former Martha Frances Reed, the daughter of Mrs. R. M. Reed of Colorado City. Mr. Quiett is the son of Mr. and Mrs. Houston Quiett of Hermleigh.

The couple was married Saturday in the Reed home with the Rev. P. D. O'Brien, pastor of the First Baptist Church in Big Spring and an uncle of the bride, officiating. The bride was given in marriage by her brother, Russel Reed. She wore a street-length dress of white linen with a jacket of cotton lace. A white lace hat held her veil of silk illusion, and her bouquet of blue roses was carried on a white Bible.

Virgie Robertson of Colorado City attended the bride. Janie Faye Reed, sister of the bride, and Carolyn Chaney lighted the candles.

Charles Goodlett of Dunn was best man. Clarence Wayne Stahl of Hermleigh was usher. Wedding music was played by Mrs. Curtis Baker and Jenny Lynn Massad sang "Because" and "The Wedding Prayer."

A reception followed the wedding ceremony. When the couple left on their wedding trip, the bride wore a two-piece beige rayon dress with dark brown accessories.

Mrs. Quiett was graduated from Colorado High School in 1953 and attended San Angelo Junior College. She was a member of Phi Theta Kappa sorority there. Mr. Quiett attended Texas Technological College in Lubbock.

A gift tea honoring Mrs. Quiett was held Thursday in the home of Mrs. Dell Barber in Colorado City. Hostesses with Mrs. Barber were Mrs. Bill Brown, Mrs. M. A. Dillard, Mrs. J. F. Jones, Mrs. Perry Barber, Mrs. G. L. Hardin, Lena Lindsey, Virgie Robertson and Mariet Robinson. About 25 guests attended.

Kruse-Draughan Wedding Rites Held At Ira

Mr. and Mrs. Jack Alvin Kruse are at home in Corpus Christi following their marriage in Ira Tuesday night.

Mrs. Kruse is the former Martha Raye Draughan, the daughter of Mr. and Mrs. William Smith Draughan of Louisville, Ky. Mr. Kruse is the son of Mrs. Marie Kruse Cason of Ira. The Rev. C. J. Smith, pastor of the Ira Baptist Church, performed the single-ring ceremony in the home of the bridegroom's mother.

The bride was given in marriage by Leonard J. Carnes of Houston. She wore a pink suit with white accessories. Hubert R. Carnes was best man.

Mrs. Kruse attended Shawnee High School in Louisville and is now a WAVE photographer stationed at the Naval Air Station in Corpus Christi. Mr. Kruse was graduated from Ira High School and attended Texas Technological College. He is a building sub-contractor.

WOMEN'S CALENDAR

TUESDAY

B&PW Club, dinner meeting, 7:30 p.m., with Mrs. George Killam, 3766 Dalton.

54 Bridge Club, 7:30 Hilander, Mrs. Pershing Youngkin hostess.

Couples duplicate bridge, 7:45 p.m., country club.

THURSDAY

Chez Les Amies bridge club, 12:30 p.m., country club.

Thursday Afternoon Bridge Club with Mrs. J. L. Crow, Lamesa highway, 2:30 p.m.

FRIDAY

Ladies day, 9:45 a.m., country club.

Birthday Celebrated By Diane Leaman

Mrs. W. R. Leaman, 310 Thirty-fourth Street, honored her daughter, Diane, with a party Saturday morning celebrating her fourth birthday. The guests were taken to the park to play games and, while there, they decorated a tree with balloons. Favors were balloons, suckers and whistles.

Refreshments were served to Bruce and Ken Finley, Sally Whitsell, Joe Wood, Larry Hughes, Paul Zack, Susan Mobley, Don and Connie Metcalf, Mark and Louie Gilstrap, Chris Leaman, Johnny von Roeder, and Ricky Jackson.

Mrs. Paul Metcalf and Mrs. Lynn Gilstrap assisted the hostess.

The first New Zealand legislature met in Auckland in 1854, but Wellington has been the capital since 1865.

Thanks

I want to thank the people of Scurry County for their acts of kindness as well as their votes in the Primary Election Saturday.

I will always conduct my office in a way that will reflect credit to the citizenship whom I serve.

W. C. Davidson

(Pol. Adv.)

I Am Grateful For Your Votes and Support

I am proud to have been selected as your County Clerk and want to thank each and every one of you for the support and votes cast for me.

I will make every effort to merit this confidence by carrying on the work of this office in the most efficient manner possible.

Dan Cotton

(Pol. Adv.)

"Blue Streak" AMBULANCE Service PHONE 3-5454 BELL FUNERAL HOME

Shop Early • Keep Cool • Come As You Are!

Open 8 a.m. To 8 p.m.

Sunbeam Cash FOOD

PRICES EFFECTIVE TUESDAY and WEDNESDAY

We Reserve The Right To Limit Quantities.

3 DOUBLE DAYS MON.—WED.—FRI.

Nationally Advertised FREE GIFTS

STAMPED, COUNTRY GUARANTEED EGGS DOZEN 45c

GINGHAM GIRL FLOUR 10 Lb. Print Bag 59c

LIPTON'S TEA 16 Tea Bags 19c ¼-Lb. 25c

Jello Pkg. 5c

Tide Large Pkg. 25c

Miracle Whip Pint 25c

Bakerite 3-Lb. Can 69c

ARMOUR'S Viennas Can 19c

SUPREME Chocolate Drops 1-Lb. 47c

Look below for the number of your nearest dealer who is selling the hottest numbers of the year—Oldsmobile's "88" and Ninety-Eight!

Ring Us Right Now for a RIDE in the "ROCKET"!

WANTED . . . You at the wheel! That's the only place you can feel the dramatic difference between Oldsmobile and any other car! When you look through that wide, sweeping panoramic windshield—when you experience the smooth-surging power flow of the mighty "Rocket" Engine—when Safety Power Steering* helps you take a corner or park with finger-tip ease—when Power Brakes* stop you with a touch of your toe—only then will you know . . . Oldsmobile performance is every bit as outstanding as its heart-taking beauty! So why put off this thrill any longer? Call our number for your date with the hottest number on the highway!

*Optional at extra cost.

"ROCKET" ENGINE OLDSMOBILE

RING FOR A RIDE IN A "ROCKET"!

Eiland Motor Company

312 EAST HIGHWAY PHONE 3-3181 SNYDER, TEXAS

MODEST MAIDENS

Trademark Registered U. S. Patent Office

"Is he the one you're going to marry, if he ever gets around to asking you?"

Use Classified Ads—They Get Results

Crossword Puzzle

ACROSS

1. Possesses
4. Imitated
8. Land measure
12. Entirely
13. Billow
14. Loyal
15. New
17. Taverns
18. Antlered animal
19. Join the colors
21. Out of: prefix
23. Goes at an easy gallop
26. Clip
29. Unit of work
30. Regret
31. One who loans
33. Geological period
35. Direct
36. Air: comb. form
38. Motions of the sea
39. Respire
41. North central state: abbr.
42. Spirited horses
44. Charles Lamb
48. Variety of cabbage
50. Follower
52. Surface
53. Lively dance
54. Past
55. Garden plots
56. Measure of capacity
57. Lair

DOWN

1. Part of the body
2. Towards shelter
3. Wild plum
4. Wonder
5. Peel
6. Manifest
7. Assert
8. Tipping to one side
9. Focused
10. Flowed
11. Overhead railways
16. Walk
20. Bars of cast metal
22. Bring into existence
24. Early alphabetic character
25. Understands
26. Thick piece
27. Receiver of a legacy
28. Entangled
32. Heard again
34. Apple juice
37. Ruddier
40. Geographical reference book
43. African tree
45. Guide
46. English divine
47. Sun disk
48. Hebrew measure
49. Metal-bearing rock
51. Tree

BARB ART SCAB
ALAE PER ERIE
DECIMATE RELY
EGO FA EE
FUME INTENDED
ONE POT MESNE
IT SON SIR AN
LIBEL PAT ATT
SLIVERED AYES
RE AT IRI
USER TRANSACT
ROMA EEN OTOE
NOEL SLY NEON

Solution of Yesterday's Puzzle

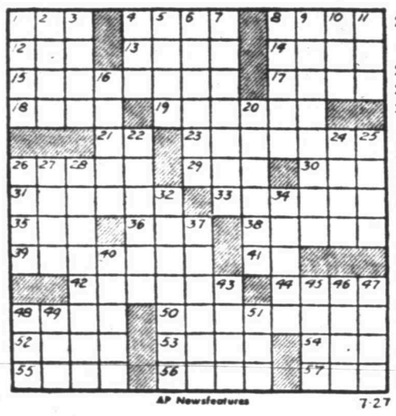

AP Newsfeatures 7-27

TYPEWRITER and ADDING MACHINE REPAIR
1907 25th St. Times Printing Co. Phone 3-7202

MARY WORTH

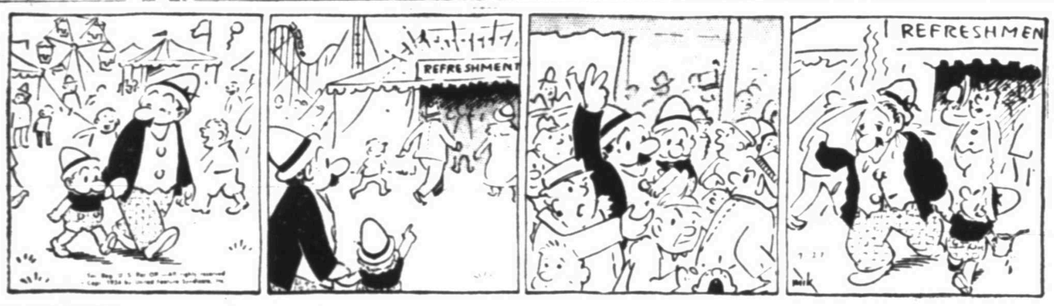

FERDINAND

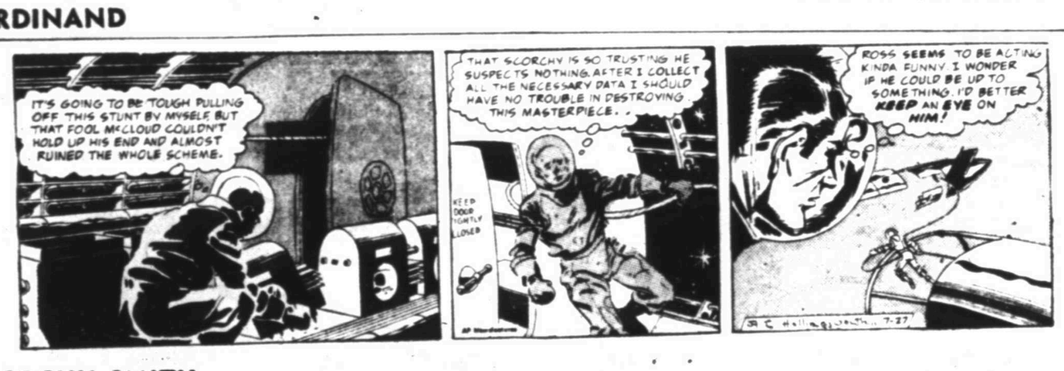

SCORCHY SMITH

1801 Ave. S New and Used Furniture and Appliances Now For Sale
Phone 3-6364 At City Plumbing and Supply Co Striving to be the Best Plumbers in Snyder

OAKY DOAKS

DICKIE DARE

KERRY DRAKE

REX MORGAN

TIMES PRINTING COMPANY
QUALITY PRINTING
1907 25th STREET

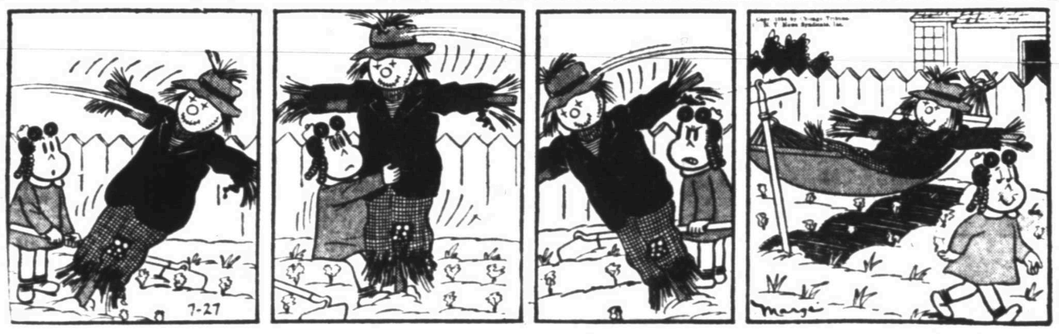

LITTLE LULU

THE SAINT

HOPALONG CASSIDY

HOMER HOOPEE

THE ADVENTURES OF PATSY

If You Miss Your Snyder Daily News
Phone Before 7 P.M. Week Days
DIAL 3-5486
Phone Before 10 A.M. Sundays
— One Will Be Delivered To You —

Timing Of Atomic Legislation Stirs Protests Of Democrats

By JAMES MARLOW

WASHINGTON (AP)—Time has ridden like a hag on the back of the Eisenhower administration's efforts to make broad changes in the atomic law, first passed in 1946, covering the development and use of atomic energy.

The Republicans were trying to put these changes through in Congress just when they were also pushing to get finished with other major legislation so Congress in this election year could finish by July 31.

But the changes proposed were far-reaching. And the objections to them by a group of Democrats and some others were so strong that they said in effect to the administration: "Whoa, not so fast." They were sore about the timing.

Sen. Knowland of California, Senate Republican leader, was conscious of the time too. For months he had had his eyes set on that July 31 target date.

So he began driving the Senate to finish with the atomic bill and go on with the rest of the bills still awaiting Senate action. The Democrats, aided by Senators Langer (R-ND) and Morse (Ind-Ore), wouldn't be rushed.

Actually, work on the atomic changes began last year when the Joint Atomic Energy Committee, made up of Democrats and Republicans from House and Senate, began considering bringing the 1946 atomic law up to date.

In 1946 the United States alone had the secret of the bomb. Now more than 20 countries—including Russia, Britain and Canada—have worked in the atomic field, Russia with extraordinary success.

In 1946 no one knew how much progress might be made in developing atomic energy for peaceful purposes. So everything connected with this country's atomic work was clothed in secrecy by the law of 1946.

But there has been progress, technologically, which could be pushed for making the atom do peaceful work. In providing power, for instance. And there have been changes in foreign relations.

The United States now, through President Eisenhower, has proposed a world pooling of nonmilitary atomic information for peaceful purposes. And there is the problem of sharing some atomic military information with this country's allies.

Yet, it wasn't [illegible] the joint committee's report, explaining the changes in existing law which would be made by the bill it produced after all its examinations, was given to the senators to study. The bill reached the Senate floor the next day.

Sen. Lehman (D-Lib-NY), one of the leaders in the fight against the bill, complained that the changes it would make were too deep and significant to be studied on such short notice.

Some of those changes would let private industry into the development of atomic energy for private profit. Whatever work big companies have done since 1946 has been for the government.

Democrats protested the bill was so written that a few companies, which already had know-how from their work with the government, could get a monopoly.

Atomic energy could be used for power — electricity — although turning it out that way won't be economical for years yet. And the Democrats argued atomic power was something the public, which paid for atomic research, had a big claim on.

In addition, the bill would loosen up on some of the atomic secrecy. For example, U. S. allies would be let in on some military atomic information.

Knowland, determined to get the atomic bill through, ordered the Senate into round-the-clock sessions. This made the opposition madder. Knowland tried some usual moves to cut off debate. He failed, and now says Congress can't quit before Aug. 7.

Last night both sides yielded a bit and maybe the Senate will vote on the bill this week. But it will be a bill changed from the one offered in mid-July.

Husbands! Wives!

Get Pep, Vim; Feel Younger

Thousands of couples are weak, worn-out, exhausted just because body lacks iron. For new youthger feeling after 40, try Ostrex Tonic Tablets. Contain iron for pep; supplement doses vitamins B_1 and B_2. Costs little. "Get-acquainted" size only 50¢. At all druggists.

Failure To Believe In Signs Is Costly

OAKLAND, Calif. (AP)—The bus sign said "No smoking." But Russell A. LaPlaca, 26, smoked.

When the man behind pointed to the sign, Russell replied, "Who says?"

The man was Police Inspector William G. Martin and he showed his badge.

"Anyone can have a tin badge," Russell said.

In back of Martin was Police Inspector J. C. R. McDonald, who also showed his badge. Then all three got off and went to Southern Station, where Russell posted $25 bail for smoking on a public conveyance and snuffed out his cigarette.

Claim Planes Causing Low Milk Production

GLENDALE, Ariz. (AP) — The United States was sued for $350,000 damages yesterday by a group of farmers who claim cows won't produce near the end of a jet base runway.

Because of the nearness of Luke Air Force Base and its jet planes, the farmers protested:

Dairy cows give less milk and the butterfat content is reduced.

Beef cattle don't eat properly and it takes one third longer now to fatten them for market.

The farm houses are unsafe and noisy.

Farm workers' efficiency is cut by 25 per cent, and they live and work "in fear of death."

Peron Wants Papers In A Single Organization

BUENOS AIRES, Argentina (AP)—President Juan Peron says his aim is to place all newspaper enterprises exclusively in the hands of a single organization of newspapermen pledged to the service of the Argentine people.

His views were expressed at a luncheon when he spoke to newsmen who cover Government House.

"It has been said we seek a monopoly over newspapers," the President said. "I would like a monopoly over newspapers in order to place it in the service of the country."

Lingering Hopes Of Alaska, Hawaii Fade

WASHINGTON (AP)—Any lingering possibility that Congress would vote at the current session to take Hawaii and Alaska into the Union as states was wiped out late yesterday.

The House Rules Committee, by voice vote, decided against sending separate House and Senate bills to conference to iron out differences.

The House had voted statehood for Hawaii, as the Eisenhower administration asked. The Senate voted to give statehood to both Hawaii and Alaska.

Has Proof He Took On A Grizzly Bear

CHICAGO (AP) — Nine-year-old Leonard Radermacher has a scratched hand to prove to his playmates that he took on a grizzly bear yesterday and won.

He crawled under a guard rail at Indian Boundary Park Zoo and handed the 400-pound bear a peanut through the bars of his cage. The bear clamped his teeth on the boy's hand.

Leonard describes how he got away:

"So I poked the bear on the nose with my other hand and he let go."

● PICTURE FRAMING
● DU PONT PAINTS
● ARTIST SUPPLIES
● GLASS ● MIRRORS
● WALLPAPER
TATUM'S House of Color
3 Doors North Snyder National Bank

McClellan To Face A Test At The Polls

LITTLE ROCK, Ark. (AP)—Sen. John L. McClellan, who two years ago participated in the defeat of Sid McMath for a third term as Arkansas governor, today meets the challenge of McMath for his own job.

McMath and another candidate, Paul Chambers, Arkansas' Democratic national committeeman, are attempting to oust McClellan from the Senate seat he has held for nearly 12 years. A fourth candidate, Leonard Ellis, did not campaign.

If no candidate gets a majority of the total vote cast in today's Democratic primary, the two top men will meet again in a second primary two weeks hence.

In Arkansas, Democratic nomination is equivalent to election.

McClellan, senior Democrat on Sen. Joseph McCarthy's Senate Investigations subcommittee and in that role familiar to television audiences during the recent McCarthy-Army hearings, campaigned mainly on his 12-year record and the prestige he said his seniority gave.

McMath attacked him as a "Democrat in name only," a Republican and an errand boy for "Texas oil millionaires" and "the power trust."

Chambers declared both his opponents represent special interests—McClellan "big business" and McMath, organized labor—and that only he could represent "all the people."

Besides McClellan, Rep. Oren Harris of El Dorado in the 4th District is the only member of Arkansas' all-Democrat congressional delegation opposed for renomination.

Gov. Francis Cherry, who beat McMath two years ago with the active support of McClellan, also has three opponents for renomination: Orval Faubus of Huntsville, State Sen. Guy Jones of Conway and Gus McMillan of Sheridan.

Polls open at 8 a.m., CST, and close at 6:30 p.m.

Executive Is Amazed At Suit For Damages

DALLAS, Tex. (AP) — Insurance executive Bo Howard says he's amazed at a $205,000 damage suit filed against him by movie actor John Carroll.

Carroll filed suit in District Court here yesterday for injuries he said resulted from a punch Howard threw at him in Houston's swank Shamrock Hotel.

The actor, 48, said he had been unable to work since the Dallas president of American Investors' Life Insurance Co. struck him a "violent blow" April 8, "from behind and without provocation."

Howard said he would have no statement to make until later.

Worry of FALSE TEETH Slipping or Irritating?

Don't be embarrassed by loose false teeth slipping, dropping or wobbling when you eat, talk or laugh. Just sprinkle a little FASTEETH on your plates. This pleasant powder gives a remarkable sense of added comfort and security by holding plates more firmly. No gummy, gooey, pasty taste or feeling. It's alkaline (non-acid). Get FASTEETH at any drug counter

Stop In And Gas With Us!

Mobiloil Special

Get Better Performance With Magnolia Products

Red Jackson Magnolia
UNION, TEXAS

Our Customers Are As Important To Us As MAGNOLIA PRODUCTS Are To Your Car

Mobiloil Special

We Appreciate Your Patronage
H. R. Carnes, Magnolia
IRA, TEXAS

We Cater To Those Who Want

● Quality Products
● First Class Service

Mobilgas Special

In A Convenient Downtown Location
ROBERTS MAGNOLIA SERVICE STA.
2400 Ave. S Phone 3-3142

Your Patronage Is Always Appreciated At

Mobiloil Special

Victor Baze Groc. and Station
"We Feature Quality Magnolia Products"
1411 Avenue S

For Quality Magnolia Products and Tops In Service

Mobilgas SOCONY-VACUUM

Duck's Magnalia Service
801 25th Phone 3-5232

Our Way of Saying Thanks to SNYDER

At the Sign of the Flying Red Horse

OPEN PLAN is one of the marks of the new Mobilgas stations. The building is set well back on the site; the pump islands are out in the open, placed so they are easy to approach. The equipment and products needed for speedy service are all close at hand.

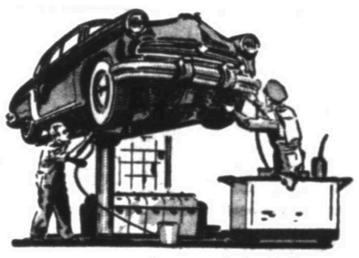

NEW EQUIPMENT isn't limited to the new and remodeled stations. Even where there is no obvious change in appearance, the latest modern equipment is being installed to improve the service at the sign of the Flying Red Horse.

NEW PRODUCTS to help you keep new car performance and get the *best* from your car. You can do just that when you make it a habit to get New Mobilgas Special and New Mobiloil Special at the Sign of the Flying Red Horse.

Spotted across town you'll see modern new buildings at new and remodeled Mobilgas Dealer stations. Even at the stations where there is no architectural change, you'll notice bright new equipment. They look smart and efficient. But believe us, we didn't go to this considerable expense just to have good looking Dealer stations. This is strictly a case of handsome is as handsome does. There's new equipment, not because the old wasn't doing the job, but because the new will do it a little quicker and a little better. In some cases, the whole layout of the station has been changed simply because tests prove the new plan will make it easier for you to get speedier service.

To go with this speedier service, two new products are winning new customers daily: New Mobilgas Special and New Mobiloil Special. New Mobilgas Special is the only gasoline that is Double Powered with: 1. Mobil Power Compound, a powerful combination of chemical additives to correct car engine troubles, and 2. High octane for greatest knock-free power from your car. Fleet tests prove that New Mobiloil Special increases gasoline mileage up to 23 percent; adds octanes to fuel performance; reduces knock and pre-ignition pings; and adds years to engine life.

To make sure that our stations match the quality of the products and the caliber of our dealers, we are sparing no effort or expense.

We're building this better service for *you;* to get it, all you need do is pull in at the Sign of the Flying Red Horse.

MAGNOLIA PETROLEUM COMPANY
One of the Flying Red Horse Companies

N. W. AUTRY . . . . MAGNOLIA AGENT

Athletics Are Not For Sale, Mack Says

ROY MACK TRIES FOR COMPLETE CONTROL

PHILADELPHIA (AP)—Roy Mack emerged in his own light today as the current strong man of the Philadelphia Athletics.

The normally quiet, unassuming executive vice president of the American League club stuck his jaw out a country mile at the midsummer baseball meetings in New York yesterday and announced the A's are not for sale, a half a hundred rumors notwithstanding.

And if that wasn't plain enough talk, the eldest son of Connie Mack declared he was in the throes of a family squabble with his younger brother Earle to obtain complete control of the club and change the downtrodden Athletics into a pennant contender.

Several weeks ago, Manager Eddie Joost had a row with outfielder Gus Zernial over the big slugger's placement in the batting lineup. The argument was carried into Roy Mack's office.

When Zernial and Joost had departed, Roy was asked by sports writers what it was all about. His rather wistful comment:

"Nobody ever tells me anything."

Apparently something new has been added. Yesterday it was Roy doing the telling and in no uncertain terms. Admitting that he had discussed the future of the A's with a syndicate headed by Arnold Johnson of Chicago, who has been pushing Kansas City for a major league franchise, as well as several groups from points west, Roy said:

"When I say we are definitely not selling, I mean that. It's easy enough to kick a guy when he's down, but I'm not going to stay down.

"I'm going to battle for all-out control of this club, especially since the 'Save the A's' has got going."

This last was a reference to an effort by local civic and business leaders to retain the club in Philadelphia

As for his hassle with his brother, Roy said:

"Some time ago, my brother Earle said he would give me an option to buy his stock. We went so far as to practically have the options drawn up for signature. Then he backed down. I don't know why but he did."

The A's stock is divided just equally among Connie Sr., Earle and Roy.

"Go ask Roy where he is going to get the money," was General Manager Earle's comment.

BRASS DROPS HANK'S IDEA, HAS NEW RULE

NEW YORK (AP) — The major leagues have dropped Hank Greenberg's idea of an interleague schedule, at least for 1955, and have agreed on a new rule to ban signing of college baseball players who have started their second academic year.

Milwaukee gets the 1955 All-Star Game, at a date to be determined later, and the problems of Caribbean winter baseball are to be solved at a final conference today between the Latin delegates and Commissioner Ford Frick.

The Caribbean leagues agreed to end their seasons and playoffs by Feb. 15 for permission to use no more than five players from each major league team, of which at least two will be rookies who have appeared in less than 45 games.

All is set except the actual final agreement between Frick and the delegates. Player requests to deal directly with the Caribbean teams were rejected.

Frick said Greenberg's interleague proposal was withdrawn by the Cleveland General Manager at the joint meeting after being discussed at each separate league meeting.

The college rule represents a victory for Everett (Eppie) Barnes, Colgate athletic director, who fought for many years to get some protection for college players.

GIANT SLUMP STARTS TO CAUSE WORRYING

By JOE REICHLER
Associated Press Sports Writer

The possibility of a Giant collapse was pooh-poohed by Manager Leo Durocher today but New York fans had cause for alarm.

A humiliating 9-1 loss to Brooklyn last night stretched the slump-ridden Giants' losing streak to five straight and chiseled their first-place lead over the Dodgers to only three.

"I'm not worried about a thing," Durocher said after last night's loss. "We're still in a great spot. They've still got to catch us.

"Sure, we're in a little slump. But I think the worst is over. We were due to level off a bit the way we were going before the All-Star Game. Now we're back home for a long spell and everything will be all right."

The Dodgers' 15-hit victory was their first over Sal Maglie at Ebbets Field. Maglie had whipped them 10 straight times in Brooklyn.

Milwaukee's Braves, whose dimmed pennant chances began to flicker anew after their three-game sweep of the Giants over the past weekend, made it five in a row with a 3-1 victory over Pittsburgh. Gene Conley, Milwaukee's 6-foot-8 rookie right-hander, doled out four hits while Billy Bruton and Eddie Mathews were providing the offensive spark to move the third-place Braves to within 10½ games of the Giants.

Bruton opened the game with a triple off loser Bob Purkey and scored on a single by Mathews. In the third, Bruton singled, stole second and scored on Mathews' second single. Doubles by Joe Adcock and Adny Pafko in the sixth accounted for Milwaukee's third run.

All other clubs had an off day as they girded themselves for the busy schedule today. The spotlight is on Chicago, where the second-place New York Yankees and third-place White Sox meet in the first of a three-game series. Cleveland, which leads the Yankees by a game and a half, is host to Boston's Red Sox, whom they've beaten 13 times in 14 meetings.

The Dodgers, who were scheduled to meet Chicago's Cubs this afternoon, made short work of Maglie last night, blasting him for 11 hits before sending him to the showers in the sixth inning. They continued their barrage on relievers Hoyt Wilhelm, Paul Giel and Al Corwin. Pee Wee Reese and Jackie Robinson collected three hits apiece.

The Giants, who had whipped the Dodgers in their last six meetings, were limited to five hits by Carl Erskine.

Ed Delehanty, playing first base and the outfield for the Philadelphia Nationals in 1896, hit four home runs in a single game.

Top Pitching Is Attraction In Longhorn

By The Associated Press

The day of the pitcher may have dawned in the Longhorn League at long last. It looked that way Monday night, anyway.

The evening's play included a pair of top-notch hurling performances—Wayne McMillan's two-hitter as Sweetwater beat Odessa 6-2 and Wayne Goodell's 5-hitter as Artesia blanked Roswell 4-0.

Midland defeated San Angelo 7-6 and Big Spring lashed Carlsbad 15-8 in other play.

At Sweetwater, McMillan retired the last 23 Odessa batters in order to pick up his first victory of the season. The Oilers picked up two runs in the first—one of them unearned—and drew a walk in the second, but that was the last they saw of first base. The second inning walk was the only one issued by Rookie McMillan, who struck out seven.

Artesia's Goodell, also a rookie, ran his season record to 13-5 with the decision over Roswell. Roswell threatened in the early innings, but double plays pulled Goodell out of trouble each time. The Numexers scored all their runs in the last three innings as Evelio Hernandez took his first defeat since joining Roswell.

Midland pushed across two unearned runs in the last of the ninth to take the first victory in the Indians' new park after seven straight losses. The final-frame outburst wiped out a one-run lead taken by San Angelo in the top half of the inning. Glen Selbo, back in the lineup for the first time since May 21, picked up the decision.

The hitters had their night at Big Spring, poling 25 safeties during the evening. Julio DeLaTorre of Big Spring led the way with a home run—his 29th of the year—a triple and a single good for six runs.

Roswell is at Big Spring, Carlsbad is at Artesia, San Angelo is at Sweetwater and Odessa is at Midland Tuesday night.

BASEBALL STANDINGS

By THE ASSOCIATED PRESS

AMERICAN LEAGUE

	Won	Lost	Pct.	Behind
Cleveland	65	39	.591	—
New York	65	32	.670	1½
Chicago	61	37	.622	6
Washington	41	50	.451	22½
Detroit	40	53	.430	24½
Boston	38	55	.409	26½
Philadelphia	34	58	.370	30
Baltimore	33	63	.344	33

Tuesday's Schedule

New York at Chicago, Byrd (6-5) vs Trucks (1-5) (N).

Boston at Cleveland, Sullivan (7-8) vs Lemon (11-5) (N).

Washington at Baltimore, Schmitz (5-8) vs Pillette (5-10) (N).

Philadelphia at Detroit (2), Kellner (5-11) and Bishop (0-2) vs Gromek (11-9) and Garver (7-6) (N).

Monday's Results

No games scheduled

NATIONAL LEAGUE

	Won	Lost	Pct.	Behind
New York	62	35	.639	—
Brooklyn	59	38	.608	3
Milwaukee	51	45	.531	10½
Cincinnati	49	49	.500	13½
St. Louis	48	48	.480	14½
Philadelphia	45	48	.484	15
Chicago	40	54	.426	20½
Pittsburgh	31	66	.320	31

Tuesday's Schedule

Chicago at Brooklyn, Hacker (5-0) vs Newcombe (6-5).

St. Louis at New York, Beard (0-1) or Pohlosky (2-3) vs Liddle (4-2) (N).

Cincinnati at Philadelphia, Podbielan (6-4) vs Roberts (14-8) (N).

(Only games scheduled)

Monday's Results

Brooklyn 9, New York 1

Milwaukee 3, Pittsburgh 1

(Only games scheduled)

TEXAS LEAGUE

Fort Worth 3, Beaumont 2

Tulsa 2, Houston 1 (10 innings)

Shreveport 2, Dallas 1 (13 innings)

Oklahoma City 1, San Antonio 0

	Won	Lost	Pct.	Behind
Shreveport	67	50	.573	—
San Antonio	61	53	.535	4½
Oklahoma City	60	54	.526	5½
Houston	60	58	.508	7½
Tulsa	57	56	.504	8
Fort Worth	56	61	.479	11
Beaumont	53	64	.453	14
Dallas	48	66	.421	17½

WEST TEXAS-NEW MEXICO LEAGUE

Albuquerque 8, Lubbock 4

Clovis 12, Pampa 9

Amarillo 12, Plainview 5

	Won	Lost	Pct.	Behind
Clovis	56	38	.596	—
Pampa	53	41	.564	3
Abilene	47	44	.516	7½
Plainview	47	47	.500	9
Amarillo	45	48	.500	9
Albuquerque	45	48	.484	10½
Lubbock	38	54	.413	17

BIG STATE LEAGUE

Waco 7, Harlingen 6 (13 innings)

Galveston 7, Austin 5 (10 innings)

Corpus Christi 11, Tyler 9

Bryan 7, Temple 4

	Won	Lost	Pct.	Behind
Waco	77	37	.540	—
Tyler	64	41	.610	13½
Corpus Christi	62	43	.590	15½
Galveston	54	51	.514	23½
Austin	53	52	.505	24½
Harlingen	41	64	.390	36½
Bryan	36	68	.346	41
Temple	32	73	.305	45½

SOONER STATE LEAGUE

Lawton 2, Seminole 1

Shawnee 5, Gainesville 4 (12 innings)

McAlester 5, Ardmore 2

Paula Valley 11, Ada 8

LONGHORN LEAGUE

Artesia 4, Roswell 0

Big Spring 15, Carlsbad 8

Midland 7, San Angelo 6

Sweetwater 6, Odessa 2

	Won	Lost	Pct.	Behind
Artesia	66	30	.688	—
Roswell	60	37	.619	6½
Carlsbad	59	38	.608	7½
Midland	54	43	.557	12½
Big Spring	50	47	.515	16½
Odessa	39	59	.398	28
San Angelo	35	61	.365	31
Sweetwater	24	72	.250	32

EVANGELINE LEAGUE

Baton Rouge 6, Thibodeaux 5

Crowley 7, New Iberia 4

Lake Charles 10, Lafayette 0

Alexandria 9, Port Arthur 6

	Won	Lost	Pct.	Behind
New Iberia	64	41	.610	—
Crowley	59	45	.567	4½
Port Arthur	58	47	.552	6
Baton Rouge	51	54	.486	13
Thibodeaux	50	56	.481	13½
Lake Charles	50	55	.476	14
Alexandria	48	57	.457	16
Lafayette	38	66	.371	25

At Every age . . Eyes Should Be EXAMINED

Eyes must last a lifetime; can't be replaced. From preschool days on . . . regular eye examinations are the only sure way to maintain good vision.

DR. CLYDE E. DAWSON
Optometrist
Diamond M Building
911 25th St. Phone 3-4503

Dear Friends:

Words cannot express my appreciation for the confidence you have placed in me by re-electing me your County Treasurer.

I will continue to carry on the duties of this office as I have in the past.

I, again, thank you sincerely for your support.

Mollie Pinkerton

(Pol. Adv.)

Basketball, Track Getting On Television

NEW YORK (AP)—College basketball and track are going to join football on big-time television this winter.

The American Broadcasting Co. lifted the wraps a little from the plan they used to lure the NCAA's big football program from the National Broadcasting Co. and it showed a 26-week winter and spring schedule of college sports.

The joint announcement by ABC and the NCAA came yesterday.

Robert H. O'Brien, executive vice president of ABC, and Les Arries, the network's sports director, said plans for the additional sports shows were not yet complete. But Arries said it probably would begin with the LaSalle-Niagara basketball game Dec. 11.

Other possibilities for the Saturday telecasts, Arries said, include the Dartmouth Winter Carnival, the Penn and Drake Relays, the IRA Regatta at Syracuse, the Big Ten-Pacific Coast Track Meet and the Intercollegiate Rodeo at Colorado A&M.

ABC televised a college basketball game each week during last season over a network that covered the East and Midwest.

Trade circles said ABC paid about two million dollars for the football TV rights and speculated that the extra college shows probably swung the deal away from NBC. NBC has countered with a Saturday schedule of Canadian pro football.

Pony League Play Tonight

The Pony League, now finished with its all-star games, will get back to finishing out its local schedule, with games set for 7 and 9 o'clock tonight.

Playing in the last game will be the Lions Phillies and Scurry Butane Dodgers, while the Courthouse Tigers and Von Roeder Red Sox will be in the first game.

The league has six nights of play to go.

The Red Sox and Dodgers are now tied up for first place with 2-1 records, while the Phillies and Tigers are tied for the bottom with 1-2.

A. L. Minica leads the Red Sox at bat and is presently batting leader for the league with .375. For the Dodgers is Ronnie Baker with .371, while Hollis Cox heads up the Phillies with .333 and Jimmy Allen tops the Tigers with .323.

Top pitchers for the teams include Dick Hayes for the Sox with a 4-0 record, Baker of the Dodgers with 5-4, Dean Staton of the Tigers with 3-2, and Mickey Craig of the Phillies with 1-3.

The "big league" of jal-alai—Miami, Mexico City and Havana—support three schools in the Basque country of Spain where players from 8 to 13 are trained.

SPORTS

Independence Big Thing With Sports

By HAROLD V. RATLIFF

DALLAS (AP)—Those sharp baseball players, who work for some sharp operators—the Shreveport Sports—wind up a 4-game series with Dallas tonight and the Eagles will be glad to see them depart.

The club that wasn't supposed to be in the first division is leading the Texas League by 4½ games and should lengthen that as it goes down the stretch of a loosening race.

The Sports beat Dallas 2-1 in 13 innings last night to make it three victories in a row.

How do they do it? How does Shreveport always win at the box office and most times on the field? They're the most independent ball club in the business these days. Somehow the baseball chains can't keep them from getting good ball players while other independents moan.

It's done by hard work and astute trading, buying and selling.

Bonneau Peters, 67-year-old president of the Sports, quit tying himself up with major league clubs in 1946. His experience that year was with the Chicago White Sox.

Since World War II Shreveport has had only one losing season at the gate and that was only because a farm club it owned dropped a lot of money. The Sports don't have farm clubs any more.

Since the war, Shreveport has sold over a half-million dollars worth of players. Shreveport raises its own ball players through working agreements with minor league clubs and through its own baseball school. This year, for instance, the Sports have players on lend-lease with Clovis, N.M.; Pampa, Tex.; Alexandria, La.; Augusta, Ga.; Temple, Tex.; Seminole, Okla., and Crestview, Fla. Shreveport places the entire club at Alexandria in the Evangeline League.

This year Shreveport already has sold three players—pitchers John Andre, Bill Muffett and Bill Tremel—to the Chicago Cubs. Peters won't say how much money they brought but hints it's enough to insure Shreveport making a neat profit for the season.

Shreveport has 31 players in the army and 17 or 18 of them will come home by next season.

Their baseball school each year develops some top prospects who are placed on other minor league clubs for seasoning.

Peters won't have a farm club—it's too expensive. He just has working agreements with other clubs, who get the use of the players and it costs Shreveport nothing.

"And I wouldn't have a major league tie-up at all," says Peters. "When you do that you end up with the big league club owning all the players and controlling them."

Peters claims this year's club is the best Shreveport ever had although there was a lot of rebuilding to do. Slick deals brought three men to the club who have contributed heavily to the apparent pennant drive.

In a transaction that sent Hugh Soooter to Houston, the Sports bought Don Spencer from that club and Ev Joyner from Columbus, a Houston affiliate via St. Louis Cardinals ownership. Ed Barr came to the club as part of the deal that sent Joe Szekely to Cincinnati. In both deals, Shreveport also got some cash.

The purchase of Ed Mickelson from Baltimore just before the season opened rounded out the top Shreveport club.

Four men came home from the service, among them that fine prospect, Bob Smith, a pitcher. Smith worked 11 of those 13 innings last night.

Oliver Now Planning To Go To Baylor

WACO (AP)—Prospects for Baylor's freshman football strength took a swing upward yesterday with the announcement that Bobby Jack Oliver of Abilene had signed a letter of intent with the Bears.

Oliver, a 225-pound tackle, had previously said he planned to attend the University of Oklahoma.

Meeting Called Off

A Little League meeting which was originally scheduled for tonight has been called off, according to Speedy Moffett, president.

The League is now making plans for a district tournament, to be held here August 5-7.

Classified Ads Phone 3 5 4 8 6

Mag, Tri-Service Hold Playoff Leads

Magnolia moved alongside Tri-Service in playoffs of the city league by downing Sun 4-2 last night.

Tri-Service had defeated Hermleigh 16-3 Saturday night. The teams still have several games to go in preliminaries, since they must play a three-out-of-five series.

Tri-Service and Hermleigh are scheduled for the next game, to be held Friday night, while Magnolia and Sun will meet again Saturday night.

Sun took a first inning lead last night when J. V. Smith walked and later came in on a wild pitch. Magnolia tied it up in the second when Zeke Strange walked, advanced on Bill Valentine's single, and came in on an error.

The game remained tied until the sixth inning. In the top of that frame, Sun moved in its second run exactly the way it got its first, with the same man scoring. Magnolia cut loose with three runs in the bottom of the sixth on two errors and on singles by Bill Hanks, Don Head, and Bill Zimmerman.

Bill Chambless, the winning pitcher, went all the way for a no-hitter. He struck out 13 and walked five. Loser was Don McLaughlin, who went six innings for five hits, five strikeouts, and three walks.

SUN (2)	AB	R	H
Smith, ss	1	2	0
Sparks, lf	1	0	0
Dieke, 3b	3	0	0
Cooke, c	3	0	0
Pyle, 1b	3	0	0
Hicks, rf	2	0	0
Ramsey, rf	1	0	0
Jackson, cf	1	0	0
Allen, cf	0	0	0
Kirby, 2b	3	0	0
McLaughlin, p	2	0	0
Hale, p	0	0	0
Totals	21	2	0

MAGNOLIA (4)	AB	R	H
Ayers, 2b	3	0	1
Shipley, ss	3	0	0
Hanks, 1b	2	0	1
Strange, cf	2	1	0
Valentine, rf	3	1	1
Head, lf	3	1	1
Burns, c	3	1	0
Pierce, 3b	1	0	0
Zimmerman, 3b	1	0	1
Chambless, p	3	0	0
Totals	24	4	5

Score by innings:

Sun	100 001 0—2-0
Magnolia	010 003 x—4-5

Aggie Schedule Is Complete To 1957

COLLEGE STATION (AP)—Scheduling of a game with Texas Tech at Lubbock, Sept. 28, 1957, today completed the Texas A&M College football slate through 1957.

In addition to the six Southwest Conference games, the Aggies have lined up Maryland, Missouri, the University of Houston and Texas Tech for their 1957 schedule, according to Paul Bryant, head coach and athletic director at A&M.

Women's Softball Team Slates Game Tonight

The Fikes and Grimmett womens softball team will take on a womens team from Coahoma in an engagement scheduled for 8 o'clock tonight at Towle Memorial Park.

Ruby Medford will toe the rubber for the Snyder aggregation, and Nita Burris will be behind the plate.

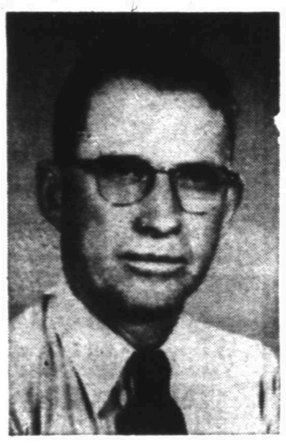

Dear Friends of Precinct No. 2

I want to express my sincere appreciation for the wonderful vote you gave me in the election last Saturday.

I hope I can merit this favor by continuing to do the best job that I know how.

Cullen H. Toombs

(Pol. Adv.)

SAVE HUNDREDS DURING OUR

DRIVE AND DEAL MONTH

MERCURY'S NEW 161-HP ENGINE, PLUS NEW BALL-JOINT SUSPENSION—HAILED BY LEADING AUTO EDITORS—AND BUYERS.

Co-op

CASH IN ON OUR SUCCESS_SAVE MONEY 3 WAYS

1 Trial drive a Mercury. Get our big-volume deal.

2 Save as you drive with Mercury's famous economy and low upkeep.

3 Get back more in the future with Mercury's higher resale value.

You can't match it for the money

MERCURY

Williamson & Sons Motor Co.

1927 26th St. Snyder, Texas

MISS UNIVERSE

Miriam Stevenson, a 21-year-old college senior from Winnsboro, S.C., who says she has no steady boy friend back home, holds the trophy she won as beauty queen of the world, "Miss Universe," in competition at Long Beach. The 5-foot, 6-inch blond was named "Miss U.S.A." in preliminary judging. "Miss Brazil" was second in the judging.

Consumer Affected By Watch Tariffs

By SAM DAWSON

NEW YORK (AP)—American consumers have these stakes in President Eisenhower's decision in the bitterly fought case of the tariff on Swiss watches:

1. Its effect on raising the tab on watches in the middle price range.

2. The need to preserve the highly skilled watchmaking profession in this country so that technicians would be on hand to make precision instruments needed in wartime.

3. The effect of this "key decision on the United States' efforts since World War II to tear down restrictions on world trade and thus build up American exports, among other things.

Some argued that this country's entire postwar world trade policy was involved in the decision on this ticklish question.

Because the hard-fought battle over raising watch tariffs was regarded as "crucial," the entire importing and exporting fraternity keenly awaited the President's decision.

Holding that the postwar rise in imports of Swiss watches and watch movements into this country was injuring the American watch companies and threatening to cut down the number of skilled technicians deemed necessary for national defense, the U.S. Tariff Commission recommended that President Eisenhower raise the tariff on imported watches by about 50 per cent.

The Reciprocal Trade Act gave the President 60 days — or until July 27 — to accept or reject the suggestion.

The position of the American watchmakers was two-pronged:

1. Swiss watch industry labor rates were enough lower than American wages to permit the Swiss to increase their imports to this country five-fold since the mid-1930s.

2. It takes years to train watchmakers, and unless the American industry is protected, this country will lose these skills and be in a sad plight come another war with its demand for the precision instruments they would know how to make.

The importers of Swiss watches and of watch movements to be encased here had two replies:

1. A 50 per cent rise in tariffs would likely lead to a $3.50 to $5 hike in the cost of watches in this country. This doubtless would mean a drop in the total sold to Americans, to everyone's disadvantage.

Since a $27.50 watch has been paying a $10 duty, the Swiss said that a 50 per cent increase would push the price of the watch up $5.

2. The Swiss argued that watches and watch movements are their chief export items to this country, and with money from them the country pays for the farm products and the manufactured goods bought here. If it sells us less watches, Switzerland argues, it must buy less grain, textiles, cars, tractors, metals and machinery from the United States.

The deadline on the President's decision comes at a time when world trade conditions have improved to the point that hopes for easing of trade restrictions are being stressed. That makes the case a symbol for the whole protection-freer trade battle.

Factory Blows Up

FUKUOKA, Japan (AP) — A fireworks factory blew up yesterday at nearby Yama, killing seven workers and injuring two seriously, Kyodo news service reported. Damage was estimated at $12,500.

July 2, 1954, Mars was 40 million miles from the Earth, the closest in 13 years.

Agent's Friend Kills Himself

BERLIN (AP) —An American counter-intelligence agent, known to be a friend of missing West German security chief Otto John, has committed suicide in his Berlin quarters, it was learned today.

Fellow officers found the man, a naturalized American with the rank of captain in the Counter-intelligence Corps, mortally wounded in his billet near the American Army hospital last Friday. He was pronounced dead on arrival at the hospital.

The Army has withheld announcement of his identity until the family is notified.

Rumors that the agent was being questioned and that he was suspected of disloyalty were flatly denied by U.S. authorities today. A senior officer said a complete inquiry shows the man to be above suspicion.

Officers said the agent had known Dr. John, former chief of the West German Federal Office for Protection of the Constitution, for some time. The agent shot himself the day after John's disappearance in the Soviet sector was made public.

Unlike some other rabbits, the newborn snowshoe rabbit has its eyes open and can run around the day it is born.

The 1950 Census showed that only 1½ per cent of Rhode Island's labor force was primarily engaged in farming.

Storm Kills Eleven

KAGOSHIMA, Japan (AP)—Eleven persons died and three were injured when a violent rainstorm flooded homes and rice paddies and touched off earthslides last night on Kyushu, southern Japanese island, Kyodo news service reported.

THANKS

I wish to thank the voters in my precinct for their vote and to thank everyone for any support in my behalf.

John E. Bryant

(Pol. Adv.)

Dear Friends of Precinct 4

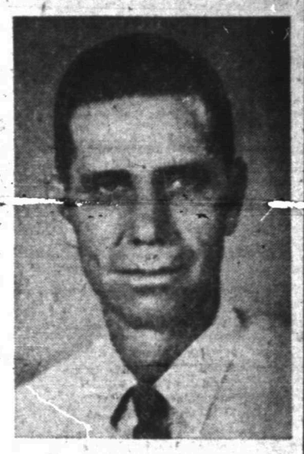

I wish to express my sincere appreciation for the nice vote you gave me Saturday.

I especially want to thank everyone who assisted in my campaign in any way and I will continue to do my very best to do a good job.

Sincerely yours,

Doyle Parmer

(Pol. Adv.)

Russian Yields To Art Of Suggestion

MOSCOW (AP)—The Soviet press, pushing a campaign against excessive drinking, has come up with the story of a young chap who fell off the wagon because he heard nothing but enticing songs about drinking.

It seems that Vasily Ruchkin liked his vodka. But members of the Komsomol, Young Communist League, talked to him and got a promise of sobriety.

"The Komsomol committee," reports Komsomol Pravda, the youth league's paper, "got Ruchkin to feel ashamed. The committee secretary advised him to go to movies, concerts and the theater as a way of keeping him out of bars . . .

"Ruchkin decided to invite a young girl and they went to the cinema. But there they saw a comedy in which the main character sometimes drank vodka. As if further to test Ruchkin, the movie showed tables filled with drinks."

Ruchkin saw his girl friend home and returned to his own lodgings. He switched on the radio. He got a musical program in which it told about eating cutlets and drinking Moscow vodka. . . .

"Ruchkin did not approve of this. So he took up a copy of Literary Gazette and read a short play which told about people drinking champagne to celebrate somebody's departure . . . Next day he visited some girl friends in their rooms to play phonograph records —only to avoid accepting an invitation to go out with drinking boys. What did the girls do but play records like 'Let's Drink to Baku' and 'Lord Grant us Our Glass Is Never Empty.' . . .

"When he complained, the girls said, 'Why, this is art.' . . .

So he went to a theater and in the play they also drank. He walked home and saw an electric advertisement saying 'Drink Wine and Cognac of Armenia. . . .

"And on his way home Ruchkin wondered why heroes of drunkenness as the singers are not reprimanded, why everything that is harmful is portrayed so nicely, why the radio without any shame broadcasts songs about drinking, why playwrights make their main characters drinkers and why there are no unalcholic songs and no plays about nondrinking people."

British railways have 500 different types of steam locomotives, but plan to reduce the number of types to 12.

- Picture Framing
- Cabinet Shop
- Woodcraft

Kubala's Cabinet Shop

Ave. Z at 30th St. Ph. 3-4995

To My Many Friends and Neighbors In Scurry County

I take this opportunity to express my sincere thanks for the support and vote given me, which was responsible for my re-election as your sheriff. I feel that this is a vote of confidence.

I, also, want to thank everyone for the fine cooperation that I have received during my present term of office and promise that I will do my best to carry on the work of this office in a way that will bring credit to this great community which I am privileged to serve.

Homer Whisnand

Jones Food Locker Market

2003 25th Phone 3-3111

Prices Good Today and Wednesday

Cutlets Lb.	65c	Loin Steak Lb.	49c
Fryers Grade A, Lb.	47c	Roast Chuck Lb.	29c
Cat Fish Fresh Water, Lb.	65c	Shrimp Fresh, Large, Lb.	79c
Sausage Pure Pork, Lb.	49c	Sausage 2 Lb. Sack	89c
Watermelons Ice Cold Large, Each	75c	Pork Chops Center Cuts, Lb.	65c

CALF LIVER	CURED HAMS ½ or Whole	SALT BACON	FISHING SHRIMP
Lb. 25c	Lb. 59c	Lb. 35c	Lb. 49c

$87,000,000 ADDITIONAL ECONOMIC PROTECTION FOR TEXANS

This is the amount of insurance purchased by Texans from Southwestern Life Insurance Company during the first six months of 1954.

Southwestern Life is grateful for this continued evidence of the friendship and confidence of its Texas neighbors, a friendship and confidence which have not only placed this 51-year-old Texas company in the top 5 per cent of all companies on the North American continent measured by asset strength but also made it the largest company in the nation which does business only in its home state.

There is Only ONE Southwestern Life INSURANCE COMPANY Since 1903

Snyder Representatives

ERNEST W. SEARS

MRS. MAUDE HOLCOMB

In the proper planning of your life insurance estate one of the most important factors to consider is the character and ability of the life underwriter with whom you counsel.

Texans today own more than $1,100,000,000 of insurance purchased through a Southwestern Life Agency Organization which year in and year out has proved itself outstanding by any standard of professional attainment or performance.

FAMILY PROTECTION • BUSINESS LIFE INSURANCE • ANNUITIES • PENSION PLANS • GROUP LIFE INSURANCE

AIR FORCE GETS SEVEN SNYDERITES

The seven Snyder youths above left yesterday afternoon to take physical examinations in an attempt to enter the Air Force. They are shown above on steps of the county courthouse answering their first roll call for T-Sgt. Cecil Deakins, Big Spring recruiter. The boys from left, front row are: Bill Boyd, son of Mr. and Mrs. W. A. Boyd, 805 Twenty-seventh Street; Johnny Randolph, son of Mr. and Mrs. J. V. Randolph, Jr., 1611 Twenty-seventh Street; Bob Knollenberg, son of Mr. and Mrs. K. J. Knollenberg, 2305 Avenue M; and Alvin Wimmer, son of Mr. and Mrs. Alfonse Wimmer, route 2, Hermleigh. From left, rear row: Winfred Evans, son of Mr. and Mrs. Raymond Evans, 2509 Twenty-eighth Street; Howard Shoemake, son of Mr. and Mrs. T. E. Shoemake, 2705 Avenue I; and Clifford Orr, son of Mr. and Mrs. Robert D. Orr, route 3, Snyder. (Lee Watson photograph)

Meet Set To Discuss Loan Association

An informal meeting to study the possibilities of organizing a building and loan association here will be held at 8 o'clock tonight in the district courtroom of the county courthouse, L. A. McClanahan said.

McClanahan is one of several persons who are attempting to organize a building and loan association.

He said tonight's meeting will be informal, and will be held only to determine if there is sufficient interest here in such an organization to justify a serious attempt to form one.

"A building and loan association here would offer several services not now available locally, and some that are not available at all," McClanahan said.

"Deposits made in the association would bear three per cent interest and would be insured up to $10,000," he said. At present there are no organizations here which offer interest on deposits, he added.

"Another advantage would be that the building and loan association could make small loans for building purposes," he said. He said that it is extremely difficult to secure building loans in amounts smaller than $5,000 at present.

Several persons have pledged to purchase stock in the building and loan association if one is formed here. Tentative price per share of the stock is $125, and individuals may purchase from one to eight shares.

Purchase of about $20,000 in the capital stock has already been pledged.

McClanahan said that the association will have to sell $75,000 in capital stock if it is to organize to meet minimum requirements of the state banking commission.

Pays Off Fine On Swindling Charge

Joe Barrera, about 21, Snyder Latin-American, paid $15.50 at the county clerk's office yesterday as the remainder of a fine assessed last week when he pleaded guilty to a county court charge of swindling by worthless check.

Barrera was assessed $33.50, including court cost, and was given credit for six days in jail at $3 a day.

The check was given to Ygnacio Benitez for $15.90 as payment for automobile repairs.

August 1 is Independence Day in Switzerland.

Jet Transport Hits High Speeds Early

SEATTLE (AP)—Speeds of 550 miles per hour, four fifths the speed of sound, have been attained by America's first jet transport-tanker, the Boeing firm announced.

The company said testing of the big four-jet plane, the 707, is progressing "extremely well" and ahead of schedule.

The 15-million-dollar plane climbed to 42,000 feet and reached a maximum speed of 550 miles per hour on its third flight, July 19.

The 136-day eruption of Kilauea volcano in 1952 was the longest eruption in recorded history says the National Geographic Society.

Some fish can change their color rapidly.

Lost 30 Pounds With Barcentrate

"When I started taking Barcentrate, I weighed 165 pounds. I now weigh 135," writes Mrs. G. E. Murray, 1300 Hillcrest Drive, Graham, Texas. "It has relieved me of all gas and bloat and I feel like a different person. It is also an excellent tonic."

Get Barcentrate from any Texas druggist. Mix with grapefruit juice as directed on label. If the very first bottle doesn't show you the way to take off ugly fat, return the empty bottle for your money back.

HEAR THIS SERMON TONIGHT AT 8:00!

Boyd D. Fanning
Evangelist

"Beginning of the Church"

TOMORROW NIGHT:

"What Must I Do To Be Saved"

You will appreciate these lessons in the air-cooled auditorium.

CHURCH OF CHRIST

1411—25th Street

To The Voters of Scurry County

I am indeed grateful to so many friends for their fine vote of confidence in the Primary Election Saturday.

I want to express my appreciation for every vote and will always endeavor to prove my appreciation to you by the manner in which I live with you in our community and serve you in office.

Sincerely,

Edgar Taylor

(Pol. Adv.)

A Few Reflections On Passing Scene

By HAL BOYLE

NEW YORK (AP)—Random reflections by a pavement Plato:

Old bachelors are usually more fussy and set in their ways than old maids—probably because they don't keep pet cats.

Nobody I know ever made a lifelong friend at a cocktail party.

Did you ever meet a life insurance salesman who didn't carry a pocket calendar in his wallet?

Anybody who doesn't appreciate what he has now will never be made happy by what he gets later.

Nine out of 10 men brag they are hard-headed can be put down as intolerant bores.

The ordinary cop has to get in a gun battle to get his picture in the papers. But he performs more little unnoticed acts of real philanthropy in a week than the average millionaire does in a year.

Men get more pleasure out of a new pair of shoes than women do, but they always feel self-conscious in new headgear. It is this odd feeling of inferiority that makes them jeer so much at women's hat styles.

Whenever I see a guy tip a hat-check girl more than two bits, I can't help feeling he is a showoff and probably stingy with his own wife.

On the other hand, when a woman breaks into tears at a restaurant table, why does everyone in the place leap to the conclusion she must be wonderful and the guy sitting with her is a lousy bum? It could just as easily be the other way around.

I never yet met a middle-aged man who admitted he owned a raccoon coat in college.

Whatever happened to "Wrong Way" Corrigan, technocracy and canasta?

Some people confuse mechanization with civilization. I feel sorry for a man who doesn't bother to watch a sunset from his back porch because he knows that in a year or two he can see it in his living room on a color television screen.

The best free advice I ever heard came from an old farmer who said, "anybody who marries—or buys a horse—in a hurry is bound to have worries."

Has anybody noticed, since Dr. Kinsey's last book came out, that women are getting any easier to understand?

Pressure For Watch Tariff

By STERLING F. GREEN

WASHINGTON (AP)—Heavy pressure to protect a key industry in the production of delicate wartime instruments bore down on President Eisenhower today as he considered whether to order his first major tariff increase—on imported watch movements.

The Tariff Commission has recommended a 50 per cent increase in tariff rates to protect the highly skilled domestic watchmaking trade.

Scores of other industries, interested in their own protection from lower-cost foreign imports, waited with interest. Lead and zinc producers also have a tariff increase bid pending on Eisenhower's desk.

Foreign governments were concerned whether the movement for free world trade — already jarred by Congress' inaction on Eisenhower's three-year plan of gradual tariff reduction—might receive another setback.

Although the U.S. watch industry is comparatively small, consumers have a stake too. Importers estimated the tariff boost, if approved in full, would increase the cost of an imported watch by $3.50 to $5.

Since he took office Eisenhower has turned down Tariff Commission proposals for higher duties on briar pipes, shears and scissors and groundfish fillets. He approved in part a recommendation for increasing the duty of alsike clover-seed.

But the pressure for higher tariffs on Swiss watch movements has been built mainly on claims the domestic watchmaking craft is essential to national defense. The industry was the major wartime producer of precision instruments and timing devices.

Hearing Scheduled On Clairemont Proposal For Water District

CLAIREMONT — A hearing on a prosposal to create a water district to provide a municipal water supply for Clairemont will be held at 10 a.m. Wednesday.

The hearing, originally scheduled in May, was recessed after representatives of a group opposing the establishment announced a formal protest and contest. Objection to the district has come from three oil companies and the Wallace and Percy Jones estates.

The Clairemont townsite lies near the center of the proposed district, which includes adjoining ranch acreages. Morris G. Watson will represent opponents of the district, with Hugh W. Davis, Clairemont rancher and real estate owner, representing the proponents.

Dr. John F. Blum

OPTOMETRIST

Phone 3-3992 Snyder, Texas

N.W. CORNER OF SQUARE

OUT OF GAS?
GOT A FLAT?
Call 3-5181
BUD MILLER
TEXACO
SERVICE STATION
2300 25th Street

Every Type of Insurance

FIRE — CASUALTY — BONDS — LIFE
ACCIDENT & HEALTH
CONVENTIONAL — FHA LOANS
DEPENDABLE SERVICE

Pinnell Insurance Agency

1712 25th Street Phone 3-3012

NO MATTER HOW YOU Check IT—

PIGGLY WIGGLY OFFERS YOU THE MOST FOR LESS MONEY!

LARGE TIDE Box	25c	
HUNT'S SOLID PACK TOMATOES 300 Can	17c	
BROWN BAG SUGAR 5 Pounds	43c	
HUNT'S SOLID PACK F-COCKTAIL 300 Can	25c	
ANY FLAVOR JELLO Pkg.	5c	
DIAMOND CORN 303 Can	12c	
HUNT'S CATSUP 2 Bottles	25c	
KIMBELL'S FRESH B-E PEAS 300 Can	12c	
EVERLIGHT FLOUR 10 Pounds	79c	
Shortening 3 LB. CAN SWIFT JEWEL	79c	
Bartlet Pears 303 CAN GOLDEN POPPY	25c	
PEACHES 2½ ELBERTA EARLY GARDEN	25c	
Pork & Beans 3 Cans Diamond	25c	
CANTALOUPES Lb.	8c	
Tomato Juice HUNT'S 46 OZ. CAN	25c	
BANANAS Firm Ripe—Lb.	12½c	
POTATOES New Red—Lb.	6c	
STEAK CHOICE ROUND LB.	79c	
FAMOUS BACON 1 Lb. Sliced	59c	
HAMBURGER Fresh Ground—Lb.	25c	

DOUBLE S&H GREEN STAMPS ON WEDNESDAY

"THERE'S NO BETTER PLACE FOR FOODS"

PIGGLY WIGGLY

CHOICE Short Ribs Lb.	29c	
ALL MEAT Franks 1 Lb. Cello	49c	

STOP! Before You Buy!

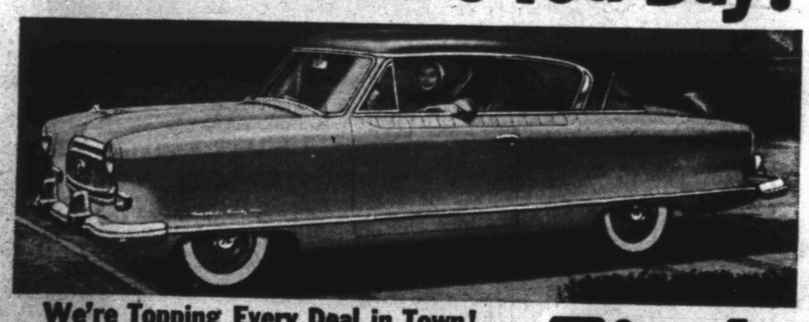

We're Topping Every Deal in Town!

Don't miss the greatest car-selling event this town has ever seen! It's Nash Challenge Deal—and we're offering trade-ins that beat anything! We mean it! Bring in the best offer you've had . . . see how far we beat it!

Come see for yourself how much more your old car is worth on a new Nash . . . with Air Conditioning . . . Reclining Seats . . . Twin Beds. Get the *buy* of a lifetime, with a *deal* of a lifetime!

Nash Challenge Deal!

COME IN—COMPARE!

BOB DUPREE NASH Co. Inc.

Phone 3-4649 Snyder, Texas

Tops on TV. Tune in Dorsey Brothers "Stage Show" Saturday night, CBS Network. See your paper for time and station.

TODAY'S ADVERTISING IS YOUR INSURANCE FOR TOMORROW'S BUSINESS!

ARE YOU GIVING YOUR INVESTMENT A CHANCE? LET THE READERS KNOW OF YOUR BARGAINS.

LETTERS TO EDITOR

To The Editor Of The Snyder Daily News:

Analyzing our recent Democratic primary election results in Scurry County it is evident that a little friction has developed between the rural areas and the town people of Snyder, especially with regard to our commissioners races. In precincts 2 and 4 where we have commissioners who have the reputations of believing that all their county road funds should be spent in the rural areas and on rural roads, these commissioners got big majorities from the rural voters while the voters living within the city limits of Snyder voted against them by big majorities.

We certainly don't want friction between our rural folk and our town people. Both sides would suffer from such. The town is dependent upon the counuty and the county needs the town. And if this friction were allowed to grow the town people could out-vote the country. It would be much better if all commissioners would realize that they are commissioners for the whole county, and that aside from the oil industry, the citizens of Snyder pay a big portion of the county taxes and are entitled to full citizenship, and at least a small part of the county road funds for use on city streets which all county citizens use. Certainly Scurry County is one community and should work and grow as such.

The City of Snyder has had to accommodate an influx of people brought on by our oil boom. We had to provide water, streets and other facilities for their use at a faster pace than city taxes could pay for. Our city water rates are perhaps set at the optimum for revenue returns. We could probably not raise the rates and expect to realize more revenue therefrom. Still our water revenue will not take care of our obligations to the water district and has to be supplemented with other funds to pay our lake obligations. Without the lake we could not supply our population with water. This is only one example of what our city is up against in trying to take care of the influx of the oil boom and our consequent growth.

Our county government got the big tax benefits from the oil-boom and took in more money than was really needed by it—aside from city needs—which were not considered a part of the county. The commissioners court permitted the oil industry to reduce county tax valuations by hiring Mr. Pickett as tax valuation appraiser.

Our Snyder school system by foresighted planning and consolidating with other school districts met their problems magnificently. The Snyder Independent (consolidated) School district now takes in over half of Scurry County and has a tax valuation much larger than the whole county valuation—the school valuation is not set by Mr. Pickett. Thus the school has met its problems and is flourishing, but there was no such method open for the city.

If our county government would get rid of Mr. Pickett and use the Prichart and Abbott firm employed by the school and the city for appraising there could be a big saving in appraisal fee for all of us, and the oil property valuations would be set at more proper figures. Enough taxes would come in from that source at a proper valuation to soon pave every road and street in the county and city that has over a dozen vehicles per day. It wouldn't cost the farmer or city tax payer nor would it "sock" the oil industry. We don't want to "sock" anybody——we want no punitive taxation. But right now our city tax is excessive. My city tax on property in Snyder was nearly three times as much in 1953 as my school and state and county taxes combined, yet the city coffers can hardly meet the minimum requirements of its population.

The county attorney tells me it is legal for the county to pave streets in its cities. While it costs more per mile to pave city streets than country roads there aren't nearly so many miles to pave. City streets must have a curb or gutter on the edges of the paving rather than raw edges, because there is so much turning off the pavement to homes and carsheds that raw-edge paving upkeep is impractical. But probably ten per cent of the county road fund would be ample to take care of our city streets.

In the past we have had citizens meetings with our commissioners in an effort to induce them to use the same tax valuation appraisers the school and city use, but so far to no avail. More such meetings and discussions should be held. This is a very important matter. It concerns every man, woman and child in Scurry County. Enough pressure must be applied by our citizenry to force this action. It is a MUST for our county welfare.

I am not writing all this in a spirit of criticism of the commissioners of precincts 2 and 4. It is an appeal for their cooperation. We certainly don't want city-county friction. We want cooperation and progress for the benefit of all. Snyder can grow with the surrounding community into one of the best sections of West Texas. Our location, our transportation facilities, our water supply, our oil resources, together with cooperation within our citizenship bespeak for us wonderful possibilities.

C. N. von Roeder

Navy's Racial Expert Quits

SAG HARBOR, N.Y. (AP)—Lester Granger has resigned as a special consultant to the Navy on racial problems because, he says, he felt Navy leaders lacked "a sufficient sense of urgency" regarding race issues.

Granger said last night his resignation, submitted June 19, was "good-natured" and both he and the National Urban League, of which he is executive director, would remain "ready to assist" the Navy.

Granger, a Negro, said the Navy has taken some important steps in removing racial segregation. But in recent months, he said, "these steps were not at a sufficient pace or extent to justify the services of a special consultant."

Since he took the consultant post last September, Granger said at his summer home, he had put in only three days' work and had not been consulted at all since last winter.

He said he resigned because he did not want to feel "in any way held responsible for practices and policies when I was not being consulted."

Granger said Negroes do have opportunities in the Navy's various branches but three fourths of all Negroes in the Navy are in the steward's branch, which is "100 per cent Negro except for a few Filipinos."

He said this "affected the morale of Negroes in the Navy seriously and created an impression of Negroes as officer retainers, rather than as fighting men. . ."

He said he has received no response to his letter of resignation, which was sent to Secretary of the Navy Charles S. Thomas five weeks ago.

DENNIS THE MENACE

"MR. WILSON'S MY FRIEND, MOM. HE SQUIRTED ME!"

KSNY RADIO LOG

1450 kc

MUTUAL BROADCASTING SYSTEM

TUESDAY EVENING

6:00 Fulton Lewis, Jr. And News (MBS)
6:15 Local News
6:20 Musical Movie Card
6:30 Gabriel Heatter And News (MBS)
6:45 Eddie Fisher Sings (MBS)
7:00 Keyboard Kapers
7:15 Bandstand
7:30 High Adventure (MBS)
8:00 News (MBS)
8:05 Spotlight Story (MBS)
8:15 Mutual Newsreel (MBS)
8:30 Music
9:00 Mickey Spillane (MBS)
9:30 State Of The Nation (MBS)
10:00 Ed Pettitt News (MBS)
10:15 Night Watch
10:55 Mutual Reports News (MBS)
11:00 Sign off

WEDNESDAY MORNING

6:00 Sign on
6:00 Family Alter
6:05 Musical Clock
6:35 Rooster Call
6:45 Let's Go Fishing
6:50 Musical Clock
7:00 News
7:05 Market Report
7:10 Musical Clock Cont.
7:25 Eddy Arnold
7:30 News
7:45 Stinson's Favorites
7:50 Les Paul And Mary Ford
8:00 According To The Record
8:05 Home Edition Of The News
8:15 Coffee Time
8:30 Kitchen Kapers
8:45 Designs For Listening
9:00 Cecil Brown News (MBS)
9:15 Morning Devotional
9:30 News (MBS)
9:35 Johnny Olsen (MBS)
10:00 Story Time (MBS)
10:25 News (MBS)
10:30 Queen For A Day (MBS)
11:00 Break The Bank
11:15 S. C. Johnson News (MBS)
11:20 Guest Time (MBS)
11:30 Interlude
11:35 Green Stamp Jack Pot
11:50 Musical Bouquet

WEDNESDAY AFTERNOON

12:00 Cedric Foster News (MBS)
12:15 Church Of Christ
12:30 News
12:45 Quartet Reverie
1:00 Mutual's Game Of The Day (MBS)
1:30 Mutual's Game Of The Day (MBS)
2:00 Mutual's Game Of The Day (MBS)
2:30 Mutual's Game Of The Day (MBS)
3:00 Mutual's Game Of The Day (MBS)
3:20 Scoreboard (MBS)
3:25 News (MBS)
3:30 Request Program
4:00 Red Ball Express
4:40 Leib Quiz
4:45 Red Ball Express Cont.
5:00 Songs Of The B-Bar-B (MBS)
5:30 Bobby Benson
5:35 Cecil Brown News (MBS)

TELEVISION LOG

TUESDAY PROGRAMS

KDUB-TV Channel 13 – Lubbock

11:30 Program Previews
11:35 TV Sermonette
11:45 Noon News
12:00 Robert Q. Lewis
12:15 Love of Life (CBS)
12:30 Welcome Travelers
1:30 Shopping Bag
1:45 Country Chapel of Song
2:00 Brighter Day (CBS)
2:15 Secret Storm (CBS)
2:30 On Your Account
3:00 Recipe Round-Up
3:45 Doty on Duty
4:00 Beauty School of the Air
4:15 Children's Theater
4:45 Cartoon Time
5:00 Agee The Clown
5:30 World News
5:45 Local News, Sports, Weather
6:00 The Goldbergs
6:30 Community Crossroads
7:00 Meet Millie
7:30 Personality Puzzle
8:00 International Playhouse
8:30 On Stage
9:00 California Rasslin'
10:00 News, Sports, Weather
10:15 Charlie Chan in Rio
11:30 Sign Off

KCBD-TV Channel 11 – Lubbock

1:00 One Man's Family
1:15 News
1:30 First Love
1:45 Norma Raine
2:00 Hawkins Falls
2:15 Bride and Groom
2:30 Betty White
3:00 Pinky Lee Show
3:30 Cook Book
4:15 News
4:30 Serenaders
5:00 Six Gun Theater (P)
6:00 Hospitality Time
6:25 Sports (L)
6:30 The World Today (L)
6:40 Weather (L)
6:45 Bernie Howell (L)
7:00 Serenaders
7:30 Arthur Murray Party
8:00 Texas In Review (P)
8:30 Ford Theater (NBC)
9:00 Truth or Consequences
9:30 News Of The Hour (L)
9:40 Weather (L)
9:45 Sports (L)
10:00 Inner Sanctum

KMID-TV Channel 2 – Midland-Odessa

1:00 Test Pattern
2:00 Movie Matinee
3:30 Birthday Party
4:00 Nora's Kitchen
4:30 House Party
5:00 Crusader Rabbit
5:05 Two Gun Playhouse
6:10 TV Comics
6:15 News With Bill Richie
6:25 TV Weatherman
6:30 Annie Oakley (CBS)
7:00 International Police
7:30 Arthur Murray
8:00 Texas In Review
8:30 Abbott And Costello
9:00 Front Page Detective
9:30 I Led Three Lives
10:00 News Final
10:10 Weathervane
10:15 Sports Desk
10:30 Sign Off

KRBC-TV Channel 9 – Abilene

2:00 Test Pattern
2:45 Matinee Movietime
4:00 Kitchen Program
4:30 Daily Devotions
4:40 Music of the King
4:45 Previews
4:55 News Headlines
5:00 Kalvin Keewee (L)
5:30 Palowino Playhouse
6:30 Evening Repors (L)
6:45 Rod & Gun Club With Will Bond (L)
7:00 Tandem Theater
8:00 Four Star Playhouse
8:30 The Goldbergs (DTN)
9:00 Strange Adventure
9:15 Gadabout Gaddis
9:30 The Gospelaires
9:45 To Be Announced
10:00 News, Sports, Weather (L)
10:25 Movietime
11:15 Vespers and Sign Off

ALPHABET BUSINESS SERVICE

Who Sells What & Where Is He?

BUTANE

—Call Scurry Butane Company, 3-3721 for prompt gas delivery. Sales & Services, domestic & commercial appliances.

FLOWERS

—Fresh Flowers for all occasions. We telegraph flowers anywhere. Bell's Flower Shop. Dial 3-4651.

FURNITURE

—Frigidaire refrigerators, washers, ironers. Also large selection of quality furniture at King & Brown.

ANNOUNCEMENTS A

SPECIAL NOTICES A-2

For home delivery on the Lubbock Avalanche Journal, dial 3-5876. Moon White.

Hugh Boren & Sons are dependable and experienced. Insurance, Real Estate, Loans, Oil. Dial 3-3651.

New Bargain Rate

Maybe The Snyder Daily News is crazy not to follow the pattern, but while all other newspapers are raising their subscription rates, The Snyder Daily News has a bargain rate of one full year for only $6.95 to mail subscribers in Scurry and adjoining counties. Subscribe or renew for the Snyder Daily News today! (Adv.)

AUTOMOBILES B

SALE OR TRADE B-10

FOR SALE OR TRADE

equity in 1950 model, 30-foot modern Pan American trailer house, for furniture.

See H. W. Goodman
Wells Trailer Courts
2700 Avenue F

BUSINESS SERVICES D

HOME CLEANERS D-8

DURA CLEAN SERVICE

Have your carpets and upholstery cleaned and moth proofed in your home, use again same day. New high in quality, new low in price.

MR. LACY
Dial 3-5017

PLUMBERS D-13

Claude Ingram plumber, experienced, responsible, dependable and reasonable. Dial 3-3848.

MISCELLANEOUS D-26

HENRY'S
Air Conditioning Sales and Service. Ducts built, also general repair building, concrete work and fencing.

2401 Avenue S
Dial 3-3263

CALL O. C. Floyd for free estimates on concrete or tile work. Dial 3-7224.

Call C. B. Agee, 3-4358 or 3-6122 for painting, paperhanging, texturing. Free estimates, courteous service. All work guaranteed.

EMPLOYMENT E

HELP WANTED, MALE E-1

BOY, high school graduate, desires summer work. Typing, filing, sales clerk, delivery, etc. Dial 3-4128.

EMPLOYMENT E

HELP WANTED, FEMALE E-2

WANTED: Middle aged charwoman. Good salary, good working conditions. Apply in person only. The Village.

HELP WANTED, MICS. E-3

Wanted woman or man with car between ages 25 and 50. Collecting and sales within Snyder. Quarterly bonus — nice commissions — retirement plan — company profit sharing. (Will not accept ladies with children under 15 years old). If interested write to T. E. Mann Box 608, Big Spring.

INSTRUCTION F

SCHOOLS, INSTRUCTION F-1

HIGH SCHOOL
ESTABLISHED 1897

Study at home in spare time. Earn diploma. Standard texts. Our graduates have entered over 500 different colleges and universities. Engineering, Architecture, Contracting and Building. Also many other courses. For information write American School, O. C. Todd, 2401 29th Street, Lubbock, Texas.

FINANCIAL G

INSURANCE G-3

INSURANCE
Auto Liability—$7.95 quarterly and up. Fire and casualty—quarterly. Income tax.
DONNER BOOKKEEPING & INSURANCE AGENCY
1806 - 26th. Street
Dial 3-6863

WOMEN'S COLUMN H

CHILD CARE H-3

WILL care for two or three small children in my home days. Mrs. Murry, 505 18th Street.

Will care for your children day or night. Mrs. Bama Davis. 801 30th Street. Phone 3-5608.

Care for your children, day and night. Free Transportation. Mrs J C Beavers, 101 - 26th Street. Phone 3-3936.

LAUNDRY SERVICE H-5

WANTED—Ironing in my home. Reasonable rates. 2904 Avenue V. Dial 3-3273.

SEWING H-6

ALTERATIONS
DRESSMAKING
Phone 3-4862
3207 40th St.

FARMER'S EXCHANGE J

POULTRY J-4

RABBIT MEAT
Straight from hutch to consumer. Young and tender, 8 to 9 weeks. Frozen or unfrozen. Dressed - $1.25 anytime.
Curb Service
M & T RABBITRY
Clairemont Road & Gilmore
P.O. Box 1685

MISCELLANEOUS J-6

FOR SALE

Two two-row tractors, 70 acres of cotton, 70 acres of feed.
O. B. Jackson
Phone 115
Hermleigh, Texas

MERCHANDISE K

BUILDING MATERIAL K-1

PAY CASH and save

15 lb. Asphalt Felting 432' Rolls ..	$2.79
2x4 and 2x6 10-foot through 20-foot 1x12	$6.95
1x8 & 1x10 sheathing Dry Pine	$5.95
Asbestos Siding, Johns-Manfield	$11.85
Corrugated iron (29 gauge) 6 foot through 12 foot	$8.95
24x24 window units	$8.95
2-8x6-8 glass doors	$8.09

VEAZEY CASH LUMBER CO.
1 mile West On Lamesa Highway
Phone 3-6612

MERCHANDISE K

HOUSEHOLD GOODS K-4

SEE TOWN AND COUNTRY FOR NEW AND USED FURNITURE

8 Cu. Ft. Frigidaire, in good condition $175.00.
Good used sofa bed suites $49.50
Used bedroom suites $23.00 up
Good used dinettes $29.50 up
One-year-old HotPoint electric range, completely automatic, like new with new guarantee. Installed in your kithcen—$165.00.

Also other items to choose from.

Four ways to buy: Terms — Charge — Cash — Lay-a-way
Dial 3-3362 — 2403 - 25th

TV TOWER — cheap, lawn seats aplenty. Bargains, quick deals. Post Office Swap Shop 2301 Avenue R. Dial 3-6123.

Sewing Machine Repairs
PARTS - MOTORS - LIGHTS and RENTAL MACHINES.
Singer Sewing Machine Company
159 Walnut
COLORADO CITY, TEXAS

Bargains in bedroom furniture. $39.50 up to $84.50 Desk $10.00 to $22.50. $6.95 rugs now $5.95. Giles Swap Shop, 2012 Avenue S.

9 x 12 Linoleum rugs only $4.95. Zig-Air Coolers with water pumps, $49.95. Plumbing supplies, pipe and fittings. We buy, sell and trade anything of value, let's trade.

YEAGER SALVAGE CO.
2109 Avenue T

MISCELLANEOUS K-11

NEWLY decorated upright piano. Must sell, owner leaving town. Four miles West on Lamesa Highway, one-fourth mile North of Producers Supply.

For sale or trade, for air conditioner, one cabinet Ironer in good condition. Inquire 2008—27th. Dial 3-6295.

FOR SALE: Used juke box records, 20c; or package of 10 for 79c. Davis Music Company, 2413 Avenue S.

RENTALS L

BEDROOMS L-1

BAR-V MOTEL—Weekly rates, 24-hour telephone service. Highway 180 East. Dial 3-3543.

FURNISHED APTS. L-3

THREE-room furnished apartment, private bath. Apply 1504—26th street. Dial 3-4958.

FOR CLASSIFIED ADS PHONE 3-5486

RENTALS L

REDECORATED three-room and bath furnished apartment. 2701 Avenue G. Dial 3-5382 or 3-3835.

FURNISHED four-room and bath garage apartment with garage. Near Junior High, 2511½ Avenue M.

FURNISHED three-room apartment, private bath and enirance. Bills paid. 3100 Avenue U. Dial 3-6695.

TWO-bedroom furnished duplex apartment. 202—31st Street. Dial 3-7109.

FURNISHED apartments, two-room efficiency, bills paid. Jack & Jack Realty. Phone 3-3452.

CLEAN, modern apartments, refrigerated air-conditioning, garages, rates very reasonable. Nesbit Motel, Lamesa Highway.

SMITH MOTEL: Kitchenettes and bedrooms to accommodate one to four persons. East highway, dial 3-6483.

TWO-ROOM furnished apartment for rent. Air conditioned, private bath, 2512 Avenue V.

SMALL efficiency apartment complete with snack bar equipment. 809 26th Street.

MODERN three and four-room apartment, private bath. Childress Real Estate, Avenue R and Smith. Greenhill Addition. Phone 3-3320.

NEWLY remodeled two-room apartment, private bath, air conditioned. 1801 Avenue S. Dial 3-6364.

NICE two-room furnished apartments and houses. Private baths, air conditioned, bills paid. 316 East 25th.

UNFURNISHED APTS. L-4

THREE-room apartment. 2806 Avenue K. To see call 3-5426 or 3-6486.

FOR RENT
ONE & TWO BEDROOM APARTMENTS
Bills Paid
Four blocks from square—two blocks from Furr Food Store.
2705 Ave. O
DIAL 3-5174

Reduced Rent!

Two-bedroom unfurnished apartments, water and yard upkeep furnished.

Downstairs .... $65 per month
Upstairs ..... $60 per month

Under new management

Waymar Apartments
1910 Coleman
Phone 3-6942 or 3-6212
Mrs. M. M. Mapes
Resident Manager

FURNISHED HOUSES L-5

FURNISHED private home for rent to permanent couple. Three miles on Sweetwater highway. Dial 3-9251.

FURNISHED two-room house, air conditioned. Very reasonable rent. Close in. 2707 Avenue U. Dial 3-3106.

FURNISHED two-room house. $35.00 per month. 414 30th Street. Inquire at Best Hotel, 2109 Avenue S.

HOUSES
Furnished and Unfurnished
BILLS PAID
Children Welcome
Lee Whitlow
1810 Avenue O
Dial 3-4812

FURNISHED two-room house, private bath, bills paid. $9.00 week. 2205 West 21st street. Phone 3-3845.

TWO-room house furnished. Bendix washer. Bills paid. J. A. Woods, 1511 Avenue R. Dial 3-3824.

UNFURN. HOUSES L-6

THREE-room unfurnished house with bath. 2900 Avenue N. Dial 3-4252 or 3-3427.

TRAILER SPACE L-9

TRAILER space for rent. All conveniences. Bendix washer, all bills paid. See J. A. Woods, 1511 Avenue R.

REAL ESTATE M

HOUSES FOR SALE M-2

100% GI LOAN
OR WILL CARRY
$9,200.00 FHA LOAN

Three-bedroom house, attached garage, wool carpeted throughout, seven closets, air conditioner, all drapes and curtains, central heating, located 3750 Highland Drive.

DIAL 3-3798
FOR
APPOINTMENT ONLY

RENT
a new Singer Sewing Machine. $5.00 month. Phone Jesse Price, Local Representative. Dial 3-3479
Singer Sewing Machine Co.
Phone 360 159 Walnut
Colorado City

REAL ESTATE M

HOUSES FOR SALE M-2

TWO-bedroom house, like new. Plumbed for washer, carport, storage. Noble Heights. Dial 3-4895.

NOBLE HEIGHTS

Two-bedroom FHA house, equity $600.00.

JACK & JACK REALTY CO.
1921-26th. Street
Dial 3-3452

VETERANS

4004 Austin Avenue — Three-bedroom home complete in two weeks —Just one block from High School —Two blocks from park — Tiled bath—Brick trim—See this one now and pick color schemes. 100 per cent G.I. loan. Only down payment required is $325 for closing costs.

313 36th Street—New two-bedroom home ready for occupancy in one week. This is a lovely home in good location just four blocks from East Elementary School. See this one for a real home value. 100 per cent G. I. loan with $300 for closing costs.

312 33rd Street—Do you need a nice home to move into immediately? This home is in good location, close to Elementary School, fenced back yard, grass, flowers and an excellent all around buy. 100 per cent G.I. loan with $300 down for closing costs.

2305 40th Street — New three-bedroom home just starting—Possession in about six or seven weeks—Buy now and choose your own color schemes. Just one block from High School — Three blocks from park. 100 per cent G.I. loan with $300 down for closing costs.

SCOTT & SCOTT REALTY CO.
Big Spring Highway
Dial 3-3267 or 3-6212

For Eligible GI

Rent with purchase option, two bedroom G.I. home. Monthly rental $60.00 to apply on closing cost.

Call
JACK & JACK REALTY
Dial 3-3452
1921 - 26th Street

CHOOSE YOUR PLANS

And build your own home on one of the 75 x 140-foot lots in good location.

CITY FARMER

See this modern three-room home on three acres with bath, electricity, private well and pump house. On paved road with phone service. Choice listings on two-bedroom and three-bedroom homes. Check these before you buy.

PINNELL REALTY COMPANY
Realtor
Homes-Loans-Farms
1712-25th
3-5912 3-4569

FOR SALE BY OWNER

Two-bedroom home with washer connection, cedar closet, 3500 CFM cooler, room ducts.
A very nice, clean home.
502 - 33rd.
Dial 3-6889

SIX-room house located in Northeast Snyder. $3,000.00 over all.

VERA BLACKSTOCK
2302 Avenue R
Dial 3-3890

REAL ESTATE M

HOUSES FOR SALE M-2

HOUSE FOR SALE: (4-room and bath) to be moved off lot. Cheap. Call or write Velma Burt, Box 321, Ph. No. 4008, Big Spring, Texas.

OWNER LEAVING TOWN MUST SELL

Two-bedroom, attached garage, washer connections, nice lawn, flowers and trees. Low equity and assume loan.

Dial 3-6756

GI HOME

100 per cent GI loan. Nice part of town, close to school. Air conditioned, ducted in. It will pay you to check on this one.

JACK & JACK REALTY
1921 - 26th Street
Phone 3-3452

THREE-bedroom home in Highland Park, tip-top condition, will carry large FHA loan. Beautifully landscaped.

TWO-bedroom home outskirts of city on two lots, A-1 condition—$5,500.

TWO-bedroom home, large lot, Northeast Snyder. Practically new, priced $4,000.

18-UNIT furnished apartment building, owner has left city. Will Sacrifice.

List your property with us, we have buyers for all types and sizes.

Geo. J. & Lydia Webb
Lobby Manhattan Hotel
Office 3-5171 Res. 3-6508

FOR SALE: Equity in four-room and bath house, air conditioned, private water well. 2706—37th. Dial 3-5732.

HIGHLAND PARK

Two-bedroom G.I. home with air conditioner, central heating, fenced back yard, on corner lot. Only cash involved will be closing cost; can be handled $75.00 per month. Price, $9,250.00.

JACK & JACK REALTY
1921—26th Street
Dial 3-3452

FOR SALE: G.I. equity in two-bedroom home near East Elementary School. 203—33rd street. Dial 3-4853.

FOR SALE: G.I. equity in two-bedroom home near East Elementary School. 203 33rd Street. Dial 3-6756.

LOTS FOR SALE M-4

LOTS FOR SALE: Bootheland West and Andress Heights. New low prices—$119.00 to $439.00, at low terms of $10.00 down, $10.00 monthly. R. B. Trentman Company, one mile north of depot on Clairemont Road. Phone 3-7270 or 3-4317.

FARMS-RANCHES M-6

RANCH FOR SALE: 8400 acres, net fences, nine pastures, good house and barns, $27.50 per acre. 2311 Avenue N, Snyder.

LOANS-OIL ROYALTIES M-8

If you have Royalty for sale in SACROC unit, see me before you trade. Maybe I can give more for it!

HUGH BOREN, JR.
Dial 3-3651

WANTED: Producing royalties, any amount. COMBEST ROYALTY CO., Amarillo Bldg., Amarillo, Texas.

FOR SALE—TRADE M-11

FOR SALE

Six Butler steel buildings, 8x12 with eight-foot walls. Steel panel door and steel casement windows. See
McClatchy Bros. Post Highway
Dial 3-4561 or 3-6992

A-1 A-1 A-1

LARGEST STOCK OF CLEAN USED CARS AND PICKUPS IN WEST TEXAS AND THE LOWEST PRICES.

1951 Ford V-8 Victoria, sparkling black, completely equipped $1,095
1953 Ford Tudor V-8, nice one $1,295
1952 Chevrolet 2-Door, slick car $1,095
1947 Kaiser, good car $195
1948 Chevrolet Aero Sedan, new motor $435

NOTICE: Lot Open 7 a.m. 'til 9 p. m. weekdays, 1 p. m. 'til 6 p. m. Sundays.

Don Wells, Salesman

Wade PIPKIN Motors
"THE" Ford Dealer Of West Texas
Dial 3-6351 1615 26th St.

Ford Ford Ford Ford

Rates On Snyder Daily News Classified Word Ads:

One day	.05 Per Word
Three days	.12 Per Word
Six days	.18 Per Word
Each day following	.01 Increase

15 word minimum rate

Space ads	.84 per inch per insertion

EARNED RATES

Three days	.75 per inch per insertion
Five days	.70 per inch per insertion

MONTHLY EARNED RATE

For 15 words at 26 issues per month. Total $5.70

Capitals and type larger than agate at double

WORD AD DEADLINES

Weekdays	5 p.m.
For Sundays	12 Saturday

RULES

The publishers reserve the right to correctly classify all advertising; to edit any copy deemed objectionable for any reason, and reserve the right to accept advertising only on a cash in advance basis. Some ads are charged to phone owners purely as an accommodation and payment is due immediately upon publication. Some types of ads are not charged under an circumstances but must be strictly cash in advance.

Report Success In Cancer Treatment

SAO PAULO, Brazil (AP) — Two highly encouraging new successes in the treatment of some kinds of human cancer were reported today at the sixth International Cancer Congress.

One is a surgery-plus-X-ray treatment of cancer of the breast, the most common form of the disease among women. The technique is saving about half the patients who get treatment reasonably early, the congress was told.

The second is a new drug giving —at least temporarily—normal life to a number of sufferers from several forms of cancer.

The surgery-plus-X-ray method was described by Dr. Robert McWhirter, radiologist and surgeon of the Royal Infirmary at Edinburgh, Scotland.

This method, used since 1941, surgically removes only the infected breast but avoids cutting out a part of the chest wall, armpit and neck to remove lymph nodes to which the cancer probably already has spread.

Those affected areas are treated by X-rays daily for three weeks, beginning 10 days after the surgery. This method thus avoids severe mutilation of the body and some complications from surgery or X-rays.

McWhirter said 60 per cent of the women treated by the conservative combined method had survived for at least five years. A five-year survival is usually regarded as evidence of a cancer cure. He said 48 per cent had survived 10 years. All were women whose breast cancers were regarded at the time as suitable for operation.

Even on cases considered unsuitable for help by extensive surgery, McWhirter said 32 per cent were alive five years after the combined treatment and 16 per cent were living normal active lives after 10 years.

Encouraging success through use of the new drug thioTEPA was described by Dr. Jeanne Bateman of George Washington University, Washington, D.C.

She said a high percentage of patients with cancers of the ovaries, breasts and the worst form of brain cancer had achieved good results, enabling them to return to months of useful, active life so far. The drug often produces temporarily good results in other forms of cancer, she added.

Describing results with the first 94 patients tested, Dr. Bateman said the [illegible] works best if injected directly into the cancer. The drug even then manages to go to work on cancers in distant parts of the body begun by cells wandering from the original site.

The drug is not a cure, Dr. Bateman cautioned, but it has succeeded in keeping some patients on their feet and useful until nearly the end of their lives.

Brothers Get One Suit, Only Half A Haircut

CHICAGO (AP)—Two Cedar Lake, Ind., brothers came to Chicago yesterday to buy new suits and haircuts for their sister's wedding, but they ended up with half a haircut each and only one suit—dirty.

Lawrence Mitchell, 23, and his brother James, 17, told police they had purchased new suits and were getting haircuts when they spotted thieves taking their new suits out of their automobile parked in front of the barbershop.

The brothers chased the thieves. One of the thieves dropped Lawrence's suit down an elevator shaft and the other robber got away. Lawrence recovered the suit but it was dirty and he said he wouldn't have time to get it cleaned before the wedding of his sister Mary today.

Decides To Sell His Cherished Motorcycle

SAN FRANCISCO (AP) — Ronald Carlos Taylor, 25, always wanted a motorcycle.

He had an opportunity to buy one from a friend last week, one that could do 100 miles an hour. The fact he has been drawing the full state pension for the blind eight years didn't deter him. He bought it.

He rode several interesting blocks before he made a left turn and ran into Miss Barbara Murphy, 25-year-old pedestrian.

Yesterday, Municipal Judge Charles Peery gave Taylor a 30-day suspended sentence for driving without a license, 30 days suspended for violating a pedestrian's right of way, and six months on probation.

Taylor sold the motorcycle.

Makes Cruise With Reserve Officers

Martin P. Pickett, the son of Mr. and Mrs. P. M. Pickett, route 3, was among 193 Naval Reserve officers and enlisted men who made a training cruise in the Caribbean recently.

The reservists left New Orleans aboard the destroyer escorts USS Willett and the USS Haas. They were granted liberty in San Juan, Puerto Rico, during the week end included in the cruise period. The reservists were released to inactive duty upon their return to New Orleans Friday.

THE REAL McCOYS

By Johnny Boren

GRAN'PAW YOU SHOULD WALK DOWN 'TA GIT INSURED WITH

Hugh Boren & Son

Insurance Agency

N.W. Cor. Square Phone 3-3651

Winnie Takes Civil Defense

COVENTRY, England, (AP)—The Churchill government takes over the civil defense reins of this war-battered city this week. Socialist city councilors washed their hands of the whole business months ago, contending civil defense is useless against an H-bomb.

Civil defense work will go on just the same, with the city's 3,000 volunteer workers putting in two or three hours a week at first aid lectures and rescue drill—and the national government will continue to foot the bill.

The Council voted last April to disband its preparedness machinery. One H-bomb on the city, they said, and there wouldn't be anybody left to rescue anybody else anyway.

Personal appeals by Home Secretary Sir David Maxwell Fyfe failed to move the Council, so last week the government stepped in and appointed three outside officials to form a commission and run the show.

It has all worked out nice and smoothly. The government keeps civil defense going in Coventry—and the Council has registered its protest.

The only people likely to be not so pleased about the whole business are the local taxpayers. Getting three top officials in from London is going to add a penny or two to the local taxes.

Under a 1948 act of Parliament, local authorities have to foot the bill for any outside help sent in to carry out duties they refuse to accept.

President Loses Straw

GETTYSBURG, Pa. (AP) — President Eisenhower lost some straw yesterday. A wagonload of it, being transported from his farm near here to a neighboring farm caught fire. Several bales were destroyed before firemen put out the blaze.

Stabs Priest During Mass

SAN FRANCISCO (AP)—Josephine Avanzino, 37, who police said stabbed a priest while he was celebrating mass yesterday, is "a very religious girl," her mother says.

"She goes to church every day," 69-year-old Mrs. Natalie Avanzino told officers.

The mother identified her daughter at police headquarters.

Miss Avanzino was held today in the psychiatric ward of San Francisco Hospital. The Rev. Bernard C. Cronin, 44, whom she was accused of stabbing at the altar of St. Gabriel's Church, was recovering from a neck wound.

The mother said her daughter had a record of mental illness dating from childhood. She said her daughter turned violently against religion six years ago but swung back to a strong faith four years later.

Arrested while praying in a pew of the church after the stabbing, Miss Avanzino refused to identify herself or make any statement.

CITY RADIO

Sales and Service

We Give S&H Green Stamps

1806 24th Phone 3-5185

To Dress Identically For Last Time Today

DETROIT (AP) — Ten-year-old Judith and Joyce Crocenzi will wear identical clothing with their triplet sister Jeanne for the last time today.

The two girls have insisted on wearing the identical costumes at funeral services for the sister, who died of polio last Saturday. They will don white nylon blouses and blue and white striped skirts.

Snyder Insurance Agency

WAYNE BOREN CLYDE HALL

COMPLETE INSURANCE SERVICE

1820 26th Street Phone 3-3163

P. O. Box 527 Snyder, Texas

Give YOUR flowers, garden, lawn and Shrubbery NEW Beauty!

TRELLIS and CURBED GUARDS

PERMA STEEL

BAKED-ON, TWO-COAT DUPONT ENAMEL FINISH!

No Annual Painting!

Lifetime Quality!

LEE BUNCH

2001 Ave. R Phone 3-6469

ADD UP THE SCORE

and you'll GO FORD!

HERE'S PROOF THAT FORD OFFERS MORE FINE-CAR FEATURES

BODY FEATURES	FORD	HIGH-PRICED CAR C	HIGH-PRICED CAR P	LOW-PRICED CAR C	LOW-PRICED CAR P
Windshield glass area—940 sq. in. or more	YES	YES	YES	NO	NO
Rear window glass area—978 sq. in. or more	YES	YES	NO	NO	NO
Total glass area—3,200 sq. in. or more	YES	YES	YES	NO	NO
Right front fender visible by driver	YES	YES	YES	NO	NO
Window lifts available on 4 windows	YES	YES	YES	NO	NO
Four-way power seat available	YES	YES	YES	NO	NO
Turn-key deck lid opening	YES	YES	YES	NO	NO
Front vent window rainshields—standard on all models	YES	YES	YES	YES	NO
Hood insulation	YES	YES	YES	YES	NO
CHASSIS FEATURES					
Ball-Joint Front Suspension	YES	NO	NO	NO	NO
Full Hotchkiss Drive	YES	YES	YES	NO	YES
Three or more forward speeds in automatic transmission	YES	YES	NO	NO	NO
Accelerator controlled downshift on automatic transmission up to 59 mph (Drive range)	YES	YES	NO	NO	NO
Riveted brake lining	YES	YES	YES	NO	NO
Rear shock absorbers diagonally mounted to frame	YES	YES	YES	NO	YES
Rear spring length—53 inches or more	YES	YES	YES	NO	YES
Parallelogram steering linkage	YES	YES	YES	NO	NO
ENGINE FEATURES					
V-8 engine offered	YES	YES	NO	NO	NO
Low-Friction design (bore larger than stroke)	YES	YES	NO	NO	NO
Overhead-valve engine design	YES	YES	NO	YES	NO
Piston speed at 60 mph—1,500 ft. per min. or less	YES	YES	NO	NO	NO
Water all around cylinders for full length	YES	YES	YES	YES	NO
SCORE	FORD 22	HIGH-PRICED CAR C 21	HIGH-PRICED CAR P 14	LOW-PRICED CAR C 4	LOW-PRICED CAR P 3

BUY WISELY BUY NOW BUY

FORD V-8

See us before you buy any car!

WADE PIPKIN MOTORS

2101—25th DIAL 3-3221

"THE" FORD DEALER OF WEST TEXAS

LARGEST DEALERSHIP IN THE WORLD for its size