WEDNESDAY

THE SNYDER DAILY NEWS

VOL. 10, NO. 155 — SNYDER, TEXAS, WEDNESDAY, OCTOBER 28, 1959 — EIGHT PAGES—PRICE 5c

Ike Set For Pre-Summit

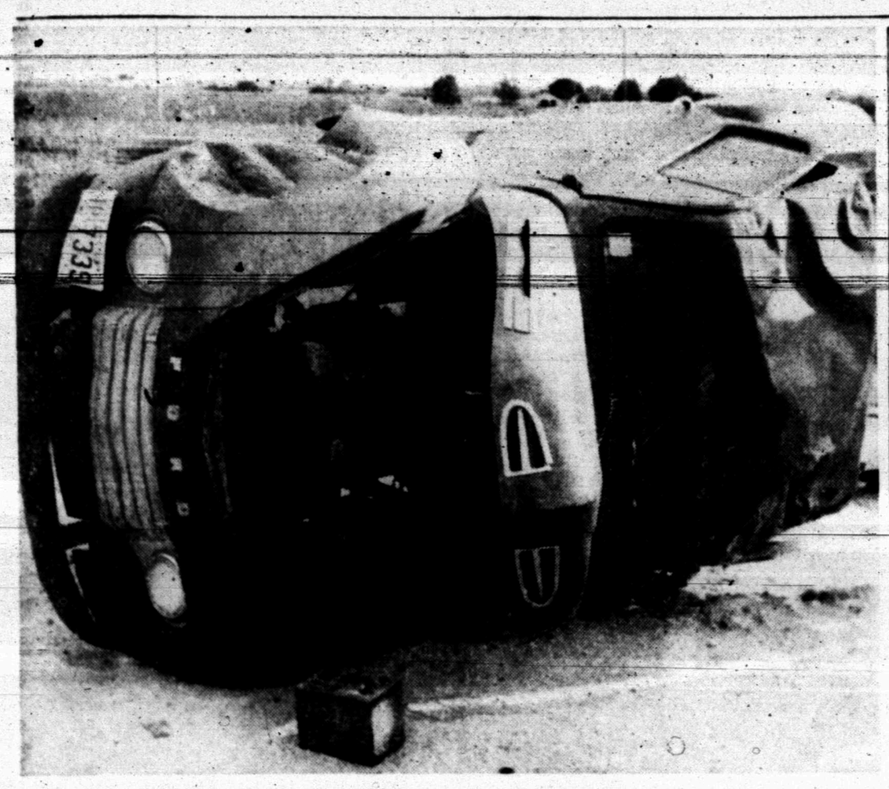

PICKUP'S PLIGHT—This is the condition State Highway Patrolman Will Cleveland found the 1950 Ford pickup belonging to E. L. Kenney, Box 42, Ira, yesterday afternoon when the officer was called to investigate a one-vehicle accident 1.7 miles west of Ira on a county-dirt road. According to the officer's report, Sammy Wayne Kenney, 13-year-old son of the owner, lost control of the pickup and it overturned on the south (left) side of the road. Young Kenney was reported in "good condition" at Cogdell Memorial Hospital this morning where he was recovering from a broken arm and broken leg. The victim's leg was pinned under the fender and it was necessary to use pry-poles to extricate him. He is an Ira Junior High Student. The father told a reporter today the lad had taken the pickup out on the road wtihout the father's knowledge. However, he said the boy had been driving the pickup around in off-road areas since he was eight, and had driveen a tractor since he was nine. Damage to the pickup was set at $150. (Staff photo.)

ON INJUNCTION

Early Ruling Is Requested

WASHINGTON (AP)—The Justice Department asked the Supreme Court to let an injunction against the steel strike go into effect unless the United Steelworkers Union files its appeal by noon Thursday.

Atty. Gen. William P. Rogers Jr. filed his appeal before 10 a.m. in the hope of getting a quick Supreme Court action putting the Taft-Hartley injunction back in force.

Technically, his request was that the high court vacate a stay ordered by the Court of Appeals in Philadelphia, unless the union acts quickly.

The government's petition said there is a pressing need for determination by the Supreme Court of the appeal the union proposes to file.

The union had indicated it did not intend to file before Monday its petition for a review of the Philadelphia court decision. That tribunal had upheld the injunction but had given the union six days in which to file its appeal.

The injunction originally had been granted by Federal District Judge Herbert Sorg of Pittsburgh.

Rogers called delay in resolving the legal questions wholly unnecessary.

The petition said the attorney general was acting "so that the emergency created by the steel strike may not continue longer than necessary."

Rogers said if a union request for a review is filed by noon Thursday, the government will file a brief in opposition to it later the same day.

The attorney general suggested that in view of the emergency circumstances the high court consider the union's petition Friday of this week.

Rogers asked that, if the court decides to hear oral argument on the petition, a hearing be set for Monday, Nov. 2.

Under this suggested procedure, the attorney general said, the Supreme Court will be in a position to give a final decision on the merits of the case by or near the end of the six-day stay granted by the Court of Appeals.

The union said it had no comment at the moment on Rogers' petition. The union had worked for delay in the application of the 80-day back-to-work order in the belief that the stoppage was putting heavy financial pressure on the mills.

Roger petition first went to Justice William J. Brennan Jr. for study.

This is because Brennan is the justice to whom the 3rd Circuit Court of Appeals is assigned for supervision.

FEMALE FORECASTER IS CHAMPION IN CONTEST

Head for the hills, men! The women are taking over the football forecasting business.

To date, the champ is Mrs. Wayland G. Holt, 3102 Forty-first Street. She missed only one selection in 28 tries to win last week's Daily News Football Contest in a breeze. The 28-1 score is the best ever posted in the contest, which now is in its second year.

As the week's leader, Mrs. Holt is the undisputed winner of the $10 first prize.

In winning, she called every game correctly, except the Hobbs victory over Blackwell, a 6-man contest played Saturday night.

Seven other contestants finished in a tie for second with three misses each, scores that ordinarily would have put them in the money. So, since there were more than two ties, the second place money will be carried over for another week.

Those missing three selections were Wayne Berry, 601 Twenty-ninth Street; Anita Holt, the champion's daughter, 3102 Forty-first Street; Charlie B. Morrow, Route 2; T. P. Smithee, 3207 Fortieth Street; Mrs. T. P. Smithee; L. T. Vaughn, 2805 Thirty-seventh Street; Marvin Gary, Route 2.

Another contest begins today, and the list of games may be found in sponsors advertisements on the Football Contest page of today's issue of The Snyder Daily News.

No Date Or Site Picked

By MARVIN ARROWSMITH

WASHINGTON (AP)—President Eisenhower said today he and the other Western leaders are ready and willing to hold a pre-summit conference about mid-December.

Eisenhower told a news conference, however, that no site has been picked, and no specific time. Those matters, he said, will be handled through diplomatic channels.

Such a Western summit meeting would bring together Eisenhower, French President Charles de Gaulle, Britain's Prime Minister Harold Macmillan and West Germany's Chancellor Konrad Adenauer.

The first question put to Eisenhower was whether any progress has been made on arrangement for a Western summit conference.

The President said last week he was willing to attend such a session "any time from now on."

Today, Eisenhower noted that he has taken that position. Then he went on to say that De Gaulle has explained to him some of the difficulties the French leader has regarding high level meetings.

Without elaborating on that, Eisenhower then said De Gaulle will be ready to attend a Western summit about mid-December.

Newsmen tried to find out from the President whether his statement means it now is definite that a Western summit session will be held in December in Paris.

Eisenhower replied nothing as definite as that has been arranged. The situation is, he explained, that there merely has been an expression of readiness on the part of all the Western leaders to get together in advance of any East-West summit meeting with Soviet Premier Nikita S. Khrushchev.

As for the agreement on timing, Eisenhower said once again he would have preferred an earlier Western conference.

On that matter, De Gaulle apparently has been the stumbling block. The French government took the position that any East-West summit meeting should be deferred until spring, and that there should be "leisurely" meetings of the Western leaders in ad-

See IKE SET, Page 2

U. S. Space Program Hurt By Strike

MIAMI BEACH, Fla. (AP) — Space Chief T. Keith Glennan said today the steel strike is delaying a crucial space program — the Vega rocket capable of putting up a Sputnik-size satellite.

He told the American Bankers Assn., in a prepared speech, that "this program, unfortunately, is now being set back by the shortages resulting from the steel strike."

Glennan, administrator of the National Aeronautics and Space Administration, gave no indication as to the extent of the delay.

The three-stage Vega was designed to place 4,800 pounds in an orbit 300 miles above the earth, or 1,000 pounds into a deep space trajectory to the moon and beyond.

It was scheduled to be ready for initial flight early in 1961.

"As the situation stands now, it is reasonably certain that in early 1961 the Vega will be the first of our space vehicle systems capable of matching the performance demonstrated by the Russians more than a year ago," Glennan said.

"I have no doubt that the Russians will be improving their systems during this same period," he added.

Glennan attributed the Soviet lead in space exploration to the early Soviet decision to concentrate on ICBMs as the delivery system for the nuclear weapons they were developing shortly after World War II.

"At that time, our reliance for delivery of nuclear weapons was placed almost wholly on the big bombers of our Strategic Air Command," he said.

TRAILER TROUBLE—A trailer-load of furniture being towed by A. J. Howell, 40, 5312 Twenty-fourth street, Lubbock, Tex., began to swerve as Howell, driving a 1953 Packard, attempted to pass a 1947 White truck-trailer combination driven by Willie Marvin Cooper, 5005 Woodview, Austin, and the Packard crashed into the rear of the preceding trailer, which, with the White truck, are owned by the Connor Construction Co., Austin. State Highway Patrolman Will Cleveland, investigated the non-injury accident— which occurred about 4 p.m. Tuesday 19 miles from Snyder on the Post road (U.S. 84). All vehicles involved were going north at the time. (Staff photo.)

UF Employe Gifts Division Is Set

Bill Brown, manager of the Texas Electric Service Co., has been named to head the Employe Gifts Division for the Scurry County United Fund Campaign.

Brown's appointment was announced today by Dr. Robert Hargrove, general campaign chairman.

At the same time, Brown announced appointment of two section chairmen. They are T. E. McCollum, superintendent of schools, and H. H. Allen, SACROC unit manager.

Brown and his two section chairmen are now in the process of enlisting other key workers, and a full staff is expected to be ready for the kick-off of the campaign.

Some 30 workers, plus team captains, section chairman and the division chairman will be involved in the employe gifts division campaign.

The division will be responsible for about 30 per cent of the campaign goal of $42,500, which will be sought to support operations of seven United Fund agencies here.

BILL BROWN

Light Frost Recorded In Snyder Area

Jack Frost made an appearance in Snyder this morning, following a few earlier feeble efforts, but the "signs" indicated that today's visit was not of the general "killer" variety.

Patches of frost were prominent on automobile tops, roofs and on some vegetation.

County Agent Billy Roach, who did some checking this morning, said it appeared doubtful that a general kill of vegetation resulted. Nevertheless, the nippy weather may have been slightly ahead of schedule.

The average date for the first "killing frost" of the season here is Nov. 3.

Roach said most cotton farmers are anxious for the killing frost to arrive so that they can take advantage of nature's defoliation.

The lowest official thermometer reading in Snyder during the night was 34 degrees.

The Weather Bureau said a general warmup from the chilling temperatures was in store, although long-range forecasts call for readings 2 to 4 degrees below normal in West Texas for the next five days. Clear to partly cloudy skies are expected to prevail during the five-day period.

More showers are predicted along the Gulf Coast and in the Lower Rio Grande Valley. Tuesday's heaviest rains were reported at Harlingen, where two inches fell. Corpus Christi had 1.13.

County To Readvertise For Bids; First Rift Is Healed

The Scurry County Commissioners Court, meeting in a special session called Wednesday morning by presiding Judge J. Ray Martin at the request of Precinct Four County Commissioner J. C. Massingill, unanimously agreed to readvertise for a barn and grounds for precinct four.

Action by the court, completed in a session that lasted less than two minutes and completed just before noon today, clarified and apparently "healed" a situation that had earlier this week resulted in a minor break between Judge Martin and Commissioner Massingill.

The matter began to "jell" at the commissioners court meeting Oct. 19 when it was agreed to table the opening of any and all bids—of which none had been received by that date, the call date specified for bids on a precinct four barn and grounds—till a week later, Oct. 26.

Later, Judge Martin declared the postponement of the call date for advertised bids was illegal and that the matter would have to be reopened "from scratch" if at all.

After the meeting Monday, Oct. 26, Massingill said he learned that a $20,000 bid on a five-acre tract with improvements, submitted by the Service Pipe Line Co., would be acceptable by the company at a figure of $15,000, providing the offer was not withdrawn in the meantime.

Massingill said he had a "solid" offer of $5,000 for the frame office on the five-acre tract, which would bring the net cost to $10,000 to the county.

The commissioners court had authorized Massingill last Monday to offer $15,000 for the tract, but this was after the Oct. 19 call date.

Massingill contended the commissioners court had authority to make this extension in call time; the judge did not agree, saying the court had the right to table consideration of bids, but not to table the call date.

The county now will advertise for bids again, the advertisement to run two consecutive weeks and not less than 14 days (for the first insertion) prior to the call date.

This means that the bids feasibly could be called for at a regular meeting Monday, Nov. 16.

All members of the court were present for the session this morning. Judge Martin had refused to call the session until all commissioners were on hand.

Cuba Rejects U. S. Protest; Relations Decline Steadily

By ROBERT BERRELLEZ

HAVANA (AP) — Cuban-American relations grew steadily worse today as Fidel Castro's regime rejected a U.S. protest against its rising anti-Americanism and aimed a new shaft at American business in the island republic.

In swift developments Tuesday night:

1. President Osvaldo Dorticos, after conferring with Prime Minister Castro and his Cabinet, defiantly dismissed a U.S. government protest that "deliberate and concerted efforts in Cuba" are being made to destroy relations between the two governments. Dorticos said the U.S. charges are without foundation.

2. The Cabinet whipped out a new law imposing stiff taxes on mining concessions. The law apparently is aimed directly at two American-owned nickel and cobalt producing operations in eastern Cuba — the Nicaro nickel plant, owned by the U.S. government, and the Moa Bay Mining Co., a subsidiary of the Freeport Sulphur Co.

3. The Cabinet agreed to reestablish military tribunals to deal with mounting opposition to Castro at home. The action is expected to lead to revival of firing squad executions, which claimed an estimated 555 victims during the first six months of Castro's regime.

4. Several hundred shouting Cubans demanded the "execution wall" for Jules Dubois, Chicago Tribune Latin-American correspondent, as he sent a dispatch to his newspaper at a Havana telegraph office. Dubois, publicly denounced by Castro for criticizing the government, was escorted from the building by an armed guard.

5. The chairman of the U.S. Senate Foreign Relations Committee, Sen. J. William Fulbright (D-Ark) accused Castro of using the United States "as a kind of whipping boy" for his difficulties at home. Fulbright said Castro could lead a revolution but he was "utterly inadequate" at running a government.

The increasing strain in American-Cuban relations was expected to bring comment from President Eisenhower at his news conference today.

The State Department Tuesday in a strongly worded statement relayed by U.S. Ambassador Philip W. Bonsal at a meeting with Dorticos denied Castro's accusation that the U.S. government had allowed planes to fly from Florida fields to bomb Cuba.

The United States pointed out that Cuba has yet to come up with specific evidence to back up the charges of American-based air attacks on Cuba.

Ticket Sales Are Brisk

Ticket sales for the Snyder-Sweetwater game have been fast and furious this week, with a sellout expected late today or early tomorrow.

As of noon today, only 70 ducats were still on hand, and a short order gobbling-up of these premium tabs for this all-important district contest is anticipated.

WEATHER

SNYDER TEMPERATURES—High Tuesday, 62 degrees; low, 35 degrees; reading at 7:30 a.m. today, 37 degrees.

East Texas: Partly cloudy this afternoon and tonight. Warmer Thursday. Occasional rain mainly near the coast Thursday. Lowest tonight in the 40s north and central portions.

South Central Texas: Partly cloudy, cool this afternoon and tonight. Warmer Thursday. A few showers Thursday. Lowest in the 40s north portion tonight.

North Central Texas: Partly cloudy through Thursday with slowly rising temperatures. A few showers Thursday.

Northwest and Southwest Texas: Partly cloudy through Thursday. Warmer this afternoon and tonight.

West Gulf: North and northwest winds 15 to 25 m.p.h. over most of west and north portion and variable winds, 8 to 18 m.p.h. Elsewhere through Thursday. Partly cloudy weather with scattered showers.

Harmony Seen For Disarmament Talk

By TOM HOGE

UNITED NATIONS, N.Y. (AP) —U.N. diplomats anticipate the East-West disarmament talks early next year will at least start harmoniously following agreement Tuesday night by the United States and the Soviet Union on a noncommittal disarmament resolution for the General Assembly.

After a week of concentrated bargaining, the two big powers agreed to join in sponsoring a resolution referring all disarmament proposals to the new 10-nation committee that will begin negotiations in Geneva in February.

The resolution endorses no specific plan, a victory for the Americans. Originally the Soviets had demanded that it give specific approval to Soviet Premier Nikita Khrushchev's proposal for complete disarmament over a four-year period.

The resolution is similar to one the U.S.S.R. and the Western powers sponsored together in January 1957. That one referred all then-pending disarmament proposals to a five-nation subcommittee. Nothing came of the group's negotiations, and the Soviet Union ultimately boycotted it because she was outvoted by the Western members. After three years, the Communists now will get parity in numbers on the new committee.

The new resolution will be submitted to the Assembly Political Committee and then to the Assembly itself. Speedy approval is expected so the Assembly can finish with disarmament for this session and turn its attention to other issues.

In its final form, the resolution stresses the need for complete and general disarmament under effective international control and calls the question "the most important one facing the world today."

Integration Closes 16 Oklahoma Schools

OKLAHOMA CITY (AP)—Integration has resulted in 16 more schools closing in Oklahoma, Dr. Oliver Hodge, state superintendent of public instruction, said Tuesday.

It increases the number of integrated Negro students by almost 2,000 to 10,264, said Hodge.

Since integration started five years ago, 101 elementary, 15 junior high and 63 high schools have been closed. As a result of integration, 360 Negro teachers have lost their jobs.

Storm Hits Britain

LONDON (AP)—Britain counted 10 dead today after one of the worst storms to hit northern Europe in six years.

B58 Jet Crashes; One In Crew Dead

HATTIESBURG, Miss. (AP) — A B58 jet bomber crashed and exploded near here Tuesday night about an hour after taking off on a test flight. Two of the three civilian crew members were safe and the third was killed.

All three worked out of the Fort Worth, Tex., office of the Convair Aircraft Corp.

Everett Wheeler, the pilot, and Michale Keller, flight engineer, escaped. Rescue teams early today found the third crew member dead. He was identified as Harry Blosser.

The new B58 had not been delivered to the Air Force. Wheeler, 37, a test pilot for nine years, said they left Carswell Air Force Base in Fort Worth about 6:30 p.m. and were flying at 25,000 feet en route to Eglin AFB, Fla., on radar work when trouble developed.

He wouldn't specify the nature of the trouble. But, he said, they didn't have time to advise anyone by radio of what was happening.

Wheeler showed up at a farm last night after wandering about three hours. He was brought to Forrest General Hospital for treatment of a fractured arm.

A rescue team found Keller in the woods about 1:45 a.m. He apparently was unhurt.

The body of Blosser was found at 7 a.m. today near the Oak Grove school, not far from the crash scene.

His crew members said he bailed out of the plane but it was not known whether his chute opened.

The B58 is the costliest and fastest manned bomber in the United States arsenal. Estimated cost for the first models is nearly 20 million dollars each. They have been flown at about 1,200 miles an hour.

The first squadron to which the B58s have been assigned is the Strategic Air Command's squadron that will operate from Bunker Hill Air Force Base, Ind. Some members of this unit are already at the base and others are training in use of this first American supersonic bomber at Carswell Air Force Base in Texas.

The Air Force said the wrecked plane did not carry nuclear weapons.

Special Session Still Speculation

Reports indicate that "the governor has something in mind" but there is nothing definite on another special session of the legislature.

Sen. David W. Ratliff told Scurry County teachers here Tuesday afternoon

Sen. Ratliff addressed a joint session of the Scurry County Teachers Association of the Texas State Teachers Association.

He remarked that only the governor knows if and when a special session is called.

However, Ratliff said he felt that if a special session is called he felt that something could be done to enact some key recommendations of the Hale-Aikin committee.

"I will be there. I will serve and I will do everything I can to improve teaching conditions if a special session is called," Ratliff pledged.

Referring to the state's financial problems, Ratliff said he felt that the legislature could work out solutions to some of the Hale-Aikin recommendations into effect. He said Texas still is in a better position financially than many other states.

Also, he said he was confident that the state would soon be "back in the black" despite a current deficit of some 41 million dollars.

Ratliff said he would not propose to advise the governor to call another special session because that decision is left to the governor alone. However, he said he understood that "the governor has something in mind."

At the request of his address, Ratliff gave a brief resume of the legislature's work in previous sessions this year, and also presented some information on the occupations, ages, tenure of service, etc. of members of both branches of the legislature.

In a brief business session preceding, introduced by Mrs. Barbara Bingham, TSTA unit president, the Scurry organization made plans for sending delegates to the district convention scheduled next March in Big Spring.

Ratliff was introduced by Olbie Peek.

IKE SET

Continued From Page 1

vance of that time. Adenauer has gone along with that view.

At the news conference, attended by 228 reporters, Eisenhower [illegible] other topics.

STEEL—The Kaiser Steel Corp. [illegible] agreement with Steelworkers Union should be a signal for labor and management to find a basis for getting the industry in general back to full steel production, Eisenhower said.

The President noted that Kaiser turns out only about 2 per cent of [illegible] total production of steel. In that light, he added, the Kaiser settlement did not have a very vital impact on the over-all strike picture.

Eisenhower declined direct comment on criticism from some quarter that he waited too long to set up a fact-finding board under the Taft-Hartley law.

He said, however, that from the start of the strike he attempted to generate a conciliatory attitude on the part of both labor and management. His only concern, he went on, is the impact on the public.

CASTRO—Edward Folliard of the Washington Post brought up the matter of Cuban Premier Fidel Castro's verbal attacks on the United States, and asked Eisenhower: "What do you suppose sir, is eating on the guy?"

When the laughter subsided, Eisenhower replied he did not want to try to determine what has motivated Castro. He said he would stand on the statement issued Tuesday by the State Department. That expressed shock and amazement over the attacks by the Cuban leader.

Eisenhower went on to say, however, that he believes Cuba should want to maintain good relations with the United States. He noted U.S. intervention on behalf of Cuba in the Spanish-American War in 1898, subsequent U.S. efforts to set up independence for Cuba, and trade concessions this country has made to that island nation.

Later in the news conference, Eisenhower said the United States is making every possible effort to see that airfields in this country are not used as bases for "bombing Cuba with anti-Castro propaganda leaflets."

Girls With Same Name A Problem

POMONA, Calif. (AP) — Five years ago Kinton B. Stevens and Frank Stevens moved into houses across the street from each other.

Children of the two unrelated families soon became acquainted and discovered to their astonishment there was a Linda Marie Stevens in each.

The result has been considerable confusion for neighbors, friends and school and Sunday School teachers.

The girls are now 11. They attend sixth grade at Kingsley School.

Both attend the sixth-grade Sunday School class at Trinity Methodist church. Both recently were awarded attendance certificates. Both sing in the junior choir at the church.

Sometimes they dress alike. Both love cats and each owns one. Two years ago they belonged to the same Bluebird group.

They look upon sharing one name as a big joke.

"We love to get people confused," one said. "The hardest part is when school starts. Every year one of our records gets thrown away."

"Then we have to go in the office and prove there are two of us and the teacher has to dig through the wastepaper basket and find the discarded papers."

The girls don't look alike—one is a tall brunette, the other a short blonde.

The Kinton Stevens have two other daughters—Pamela, 7, and Teresa, 3.

The Frank Stevens have two sons, Donald, 12, and Gregg, 4.

How did both sets of parents happen to choose the name Linda Marie?

In each case, they explained, it's a family name.

THE SNYDER DAILY NEWS

Published Monday morning and each evening except Saturday by the Feather Printing and Publishing Co., Inc., at Snyder, Texas.

Entered as second-class matter at the Post Office at Snyder, Texas.

HERBERT FEATHER, Publisher.

SUBSCRIPTION RATES: By CARRIER in Snyder: 75 cents per week. $3.90 per month. By mail in Scurry and adjoining Counties, one year $6.00. Balance of Texas, one year $7.50. All other States $10.00.

The Associated Press is exclusively entitled to use for republication all news dispatches in this newspaper also local news published herein. All rights reserved, for republication of special dispatches.

Any erroneous reflecting upon the character, standing or reputation of any person, firm or corporation which may occur in the columns of THE SNYDER DAILY NEWS will be gladly corrected upon being brought to the attention of the management.

The publishers are not responsible for copy omissions, typographical errors or unintentional errors that may occur other than to correct in the next issue after it is brought to their attention.

All [illegible] Daily News are sent at the owner's risk and The Snyder Daily News expressly repudiates any liability or responsibility for their custody or return.

Housewives In Protest

OKLAHOMA CITY, Okla. (AP) —Seven angry housewives battled Tuesday to stall a paving project here. They are protesting property assessments for the job.

Three sat down in the street at one point and the workmen took their heavy machinery elsewhere. Later the women manned a picket line on the disputed street. Husbands brought food and drink. The women kept a bonfire for warmth.

"We will stay as long as necessary," said Frances Perkins.

The women all live on the east side of the street.

A. G. Meyers, a real estate developer, has deeds property along the west side, filed the petition for the paving.

"We don't think it's fair for little property owners to be assessed for a street paving that will benefit only some big real estate developer," said Mrs. Perkins.

Flynn's Protege Holds Conference

HOLLYWOOD (AP) — Even for a town so rich in exhibitions and so short on inhibitions, it was a decidedly unusual news conference.

The star: Teen-ager Beverly Aadland, announced in troubled tones that she will not have a child by Errol Flynn, the late actor to whom she was not married.

But her attorney announced he will try to get her some of Flynn's estate. He said part of it is rightfully hers.

Miss Aadland, a slim 17-year-old blonde who was with Flynn much of his last two years, met newsmen Tuesday at a white mansion overlooking the Sunset Strip.

"Miss Aadland is not pregnant," said her attorney, Melvin Belli, adding: "She learned that only today."

"I'm very sorry that I'm not," said Miss Aadland, "because we wanted a baby very much."

Flynn, who died this month, was separated from his third wife, dancer Patrice Wymore. Miss Aadland, an aspiring actress who has done some dancing herself, said she and Errol planned to marry as soon as he got a divorce.

Miss Aadland was dressed in black, had no make-up on, and appeared pale as she confided to a flock of reporters that she was not pregnant.

"My reaction is one of sadness," she said. Then her voice cracked and tears swelled in her large eyes.

Miss Aadland, who met the life-loving Flynn on a movie lot, said the actor dictated a document to her in Cuba last December. She said it provided for her and any male child she might have.

She said she made three copies, explaining that she can't spell very well and had to make corrections before completing a final draft. This draft, she said, was signed by Flynn.

Miss Aadland said two copies, including the signed one, went to the actor's New York attorney, Justin Golenbock. The third copy, she said, is stored with her clothes in New York and is not available to her because the clothes are under Flynn's name.

Unsigned documents — purportedly drawn up in Cuba last December and providing that the girl would get one-third of Flynn's Jamaica property—were filed by Golenbock with a New York court Monday. Golenbock has refused to give Belli copies of the documents, saying Miss Aadland has "no interest" in the matter of Flynn's estate.

Belli said Golenbock failed to carry out what Flynn felt was "A SACRED TRUST." Belli said he believes the papers were intended by Flynn as a contract in life, not necessarily a new will. Eventually, Belli said, the matter may have to be decided in Jamaica under common law.

HOSPITAL NOTES

COGDELL MEMORIAL

ADMISSIONS: Bonnie Williams, 3822 Avenue V; Lanetta Bolen, 2217 Sunset; Bessie Jo Hamblen, 2608 Thirty-fourth Street; Cary Headstream, Route 3; William Smedley, 109 Browning; Sammie Kenney, Ira; Ronald McHenry, 1307 Twenty-fourth Street; James Lee, 2706½ Avenue L; John Baltow, 1408 Nineteenth Street; Betty Banks, Route 1; Glenn Thompson, 806 Twenty-fourth Street; Peggy Vernon, Route 2; Ray Bert Everton, 1008 Twenty-eighth Street.

DISMISSALS: Charles Halton, Floyd Williams, Mrs. Joe Adams, Harry Lee, Leonard Reeves, Alma Carlton.

Two Couples Seeking Boy

OKLAHOMA CITY (AP) —Two couples are fighting in district court here over custody of a Midland, Tex., boy whose foster parents were killed Dec. 30 in an auto wreck near Marlow, Okla.

A psychiatrist testified Tuesday Steven Lee Hake, 6, faces an emotion impact with the possible loss of his third mother in a row.

The foster parents, Mr. and Mrs. Stanley Hake of Midland, died in the wreck. Steven, whose real mother and father's identities were not disclosed, was injured.

Mr. and Mrs. Duane McKinnon of Oklahoma City cared for the boy after he got out of a hospital early this year. Mrs. McKinnon said she was a close friend of Mrs. Hake.

Mr. and Mrs. Laverne Gewe of Nashville, Ill., seek the child's custody. Mrs. Gewe said she is Stanley Hake's sister.

Dr. Harold H. Bugem, called as a witness by the McKinnons, said Steven has accepted Mrs. McKinnon as his mother and "taking him from what he has found as his present security would be emotionally damaging."

TODAY'S MARKETS

FORT WORTH (AP)—Hogs 400, steady; [illegible] Cattle 1,200; calves 500; cattle and calves about steady; medium to good slaughter steers and heifers 20.00-24.00; fat cows 13.00-17.00; bulls mostly 17.00-20.00; good and choice slaughter calves 22.00-27.00; common and medium 12.00-22.00; stockers in good demand; steady; calves 22.00-27.50; heifer calves 25.50 down.

Sheep 1,000; steady; ewes and lambs steady; good to choice slaughter lambs 18.00-19.50; medium to good slaughter lambs 15.00-17.00; stocker and feeder lambs 15.00-17.00; ewes 4.50-7.50; slaughter goats around 8.00.

STOCK AVERAGES
Compiled by The Associated Press

	Indust.	Rails	Util.	60 Stks
Oct. 26	[illegible]	[illegible]	[illegible]	[illegible]
Week ago	[illegible]	[illegible]	[illegible]	[illegible]
Month ago	[illegible]	[illegible]	[illegible]	[illegible]
Year ago	[illegible]	[illegible]	[illegible]	[illegible]

Pack No. 117 Cubs Get Bobcat Pins

Eighteen Cub Scouts in the new organized Pack No. 117 at the Stanford Elementary School received their Bobcat pins at a pack meeting Tuesday night.

The pins were presented by Othal Ellis, Cubmaster.

Receiving their Bobcat pins were: Den 1—David Smith, Larry Lee and William Walker. Den 2—Rodney Coats, Larry Krause, Roy Dunlap and John Lack. Den 3—Barry Park, Terry McNair, Gary Greif, Larry Weskon and Dan Warren. Den 4 — James Lenford, Jerry Don McKinney, Russell Lover and James Floyd. Den 5—Marciano Morales and Mark Owings.

Rhode Island and Providence Plantations is the complete official name of the state of Rhode Island.

Man Is Found Shot To Death Near Home

BURLESON, Tex. (AP) — Fred L. Graham, 12, was found shot to death in a shed behind his family's home here last night. A shotgun lay near the body.

His stepmother told investigator E. N. Blue of the Tarrant County Sheriff's Department the boy had been despondent over poor grades in school.

New Drug Provides A Swift Cure For Fungus Diseases

By BEN FUNK

MIAMI, Fla. (AP) —Many persons once spent thousands of dollars over long periods of years trying to get rid of such uncomfortable and embarrassing diseases as scalp ring worm and athlete's foot.

Today, says Dr. J. L. Pipkin, a dermatologist of San Antonio, Tex., such skin disorders can be cured in a few days at a cost of about $5 in pills.

The key is a powerful new drug for fungus diseases. Pipkin and others among more than 200 physicians from the United States and 11 foreign countries described it today as the greatest medical discovery since penicillin.

The physicians were here to attend a symposium sponsored by the University of Miami. A year ago, Dr. Harvey Blank of the university first gave griseofulvin to a human patient and got a cure after all else had failed.

His announcement that he had cured 30 patients without a failure and without any unfavorable reaction caused a sensation.

Given in pill form, griseofulvin has shown such dramatic results. Johnson & Johnson McNeil Laboratories has gone into mass production to satisfy the demand. The drug is available only by prescription.

The first patient Blank cured was dying of a fungus infection over his entire body. Such cases are rare, but skin disorders are a cause of much human misery. They disfigure, sometimes disable, and can have a strong psychological effect on their victims. It is estimated that they prompt 15 per cent of all visits to doctors' office.

Dr. Norman Wrong, professor of dermatology at the University of Toronto, told a patient—a physician specializing in internal medicine—whose career was almost wrecked by a fungus infection of the fingernails and the palms of his hands.

"He had been under my care for a long time," Wrong said. "His hands became so dry and scaly it was difficult to care for his patients. Eventually, he became so sensitive that he kept his hands clenched so no one would see his nails and his palms. He would not shake hands with anyone.

"Now, after a few griseofulvin pills, he is completely cured."

Dr. William Kaplan of the U.S. Public Health Service at Atlanta said the new drug is clearing up skin infections of dogs and cats. Such pets frequently pass their diseases to humans.

Peruvian Freighter Aground Near Port

PORT HUENEME, Calif. (AP) —A 10,500-ton Peruvian freighter is aground about a quarter mile from the entrance to Port Hueneme. Two attempts to free her have failed.

The Fray Martin, a Canadian-built World War II liberty ship, ran aground in a dense fog early Tuesday.

Two Navy tugs tried to break her loose. Then two private tugs had a crack at it. Neither try succeeded.

4 Hopefuls Are Praised By Johnson

AUSTIN (AP) — Sen. Lyndon B. Johnson says he would be pleased to give his enthusiastic support to at least four Democratic leaders mentioned as presidential nomination prospects.

Answering questions at a student meeting at the University of Texas, Johnson—himself a strong potential candidate with Speaker Sam Rayburn's backing—had warm praise for Adlai Stevenson and Democratic Sens. Hubert Humphrey, John F. Kennedy and Stuart Symington.

Johnson said he predicted that the next Congress would alter a hard fight add to civil rights legislation by giving the attorney general subpoena powers in such matters and providing that the FBI be brought in on church, school and synagogue bombing cases.

The senator said Stevenson was a man of "great intellectual capacities" and would have a great following at the 1960 Democratic convention.

On Humphrey— He would make an excellent campaigner. He is prudent, reasonable and effective."

On Kennedy— "He is very young, attractive, and a competent legislator. He is the leading contender at present."

PUBLIC RECORDS

MARRIAGE LICENSES ISSUED:

Oscar Molina, 18, Post, and Inocencia Paz, 16, Post.

WARRANTY DEEDS RECORDED:

Mr. and Mrs. Weldon Johnson to E. E. Wallace, Jr., all of the south 100 feet of Lot number 2, Block 22, of the Blankenship Addition.

Jearld Smith to Mr. and Mrs. Billy Glen Banks, the west 60 feet of the east 120 feet of the north 140 feet of Lot number 1, Block 74, of the Grayum-Nelson Second Addition.

Charles B. Perry and W. B. Bowe, C.C. Trustees, to Frank L. Hatch, Lots number 1, 2, 9, 14, 15, and 16 in Block 3 M. Green Hills Addition, subject to mineral reservations.

NEW VEHICLES REGISTERED:

John M. Winters, Abilene, from Dupree Motors, 1960 Rambler four door.

Allen Wessel from Dupree Motors, 1960 Rambler two-door station wagon.

Pair Facing Charges Of Assault Here

Billy Dean and Freddie Howell have been charged with assault and battery in separate cases filed in the Justice of Peace court of W. C. Davidson.

District Attorney Wayland Holt took the information late last night upon two complaints signed by C. D. Thompson, father of Glen Thompson, the victim.

LUZIERS'
Individual cosmetic service
For complete demonstration
CALL
JOHNNIE HARBER
HI 3-9887 or 3101-40th. St.

CANYON DRIVE-IN
Ph. HI 3-7212 - Big Spring, Hwy.
SHOW STARTS 7:00
STARTING TONIGHT
Two First Runs In Snyder!
THE GIANT BEHEMOTH
GENE EVANS
Second Feature
THE Cosmic Man
GHOST CREATURE FROM SPACE!

SNYDER THEATRES PRESENT TODAY:
PALACE—"ASK ANY GIRL"
Comedy In Technicolor
Starring David Niven
STARLITE—"A CERTAIN SMILE"
In CinemaScope & Color
Starring Rossano Brazi
SECOND FEATURE
"THE NEBRASKAN"
Western Action
Starring Phil Carey

The Deffebach Agency
2606 Ave. R Phone 3-5611
INSURE WHAT YOU HAVE

everyone LOVES a bargain

AND YOUR DAILY NEWSPAPER IS A WHOPPER OF A BUY! FOR PENNIES A DAY IT COMES RIGHT TO YOUR DOOR, 312 DAYS A YEAR!

These few cents a day bring you up-to-the minute news, interesting and informative features, plus top-notch entertainment for the whole family to enjoy.

Sundays, you get an even bigger bargain package crammed with good reading and information on all the local and national news.

How is it possible for a complete, well-rounded newspaper to be published and sold at so little cost? As most of us know, advertising pays the freight! Without it, the price of a newspaper would be a luxury few could afford. You would be forced to pay dearly for the same value you now get for pennies.

Without your response to the ads in your daily paper — there would be few bargains of any kind to be found! Merchants and manufacturers are able to sell quality merchandise at low prices because the newspaper ads bring them such a high volume of sales! Take a look at all the bargains advertised in today's paper!

Everybody gains when you read and heed the Advertisements you'll find in every issue of your Daily News!

The Snyder Daily News

CHATTING—Pictured above is Mrs. Annie Bailey, leader of the Mental Health program presented at the Woman's Culture Club Tuesday, as she chatted with the guest speaker, Mr. Charles Rich of Big Spring, prior to the meeting, at the Martha Ann Woman's Club.

Woman's Culture Club And Guests, Hear Charles Rich

Mr. Charles Rich was guest speaker for the Woman's Culture Club which met Tuesday afternoon at the Martha Ann Clubhouse.

The subject for the program was "Mental Health" with Mrs. Annie Bailey as leader. She said in part:

"We have long since realized that in treating a patient we must consider both his physical and mental needs.

"Psychiatry recognized patients whose thinking is distorted and seeks to help them with their emotional problems. A physician once said if he were to give a prescription for mental health he would liken life to a table with four legs. These legs in balance would be, work, play, love and worship.

"Our guest speaker today is a young man who is vitally interested in mental health, especially for children and adolescents. He holds a Master's degree in psychology from Texas Technological College, Lubbock. For the past two years he has been head of the Psychology Department at the State Hospital in Big Spring".

Mr. Rich proved to be an able speaker, telling much about the hospital and it's work. He spoke very distinctly and in a way that each member would understand the full meaning of his words without a medical education.

A few points which he stressed were:

"About one out of every 10 Americans is suffering from a mental or emotional disorder. Yet, mental illness is not hopeless. Given adequate treatment, seven out of ten mental patients can return to normal life.

"The area in West Texas which this (Big Spring State Hospital) serves extends from El Paso to Abilene, and from Lubbock to San Angelo. The hospital has a capacity of some 900 beds, and it accommodates about 835 new patients a year. A greater part of these patients are children and young people.

"Often a child who has been dismissed, seemingly well, has to return to the hospital due to the lack of understanding on the part of those in the community in which he lives. Many people are prejudice and have no knowledge of how to deal with mental illness.

"The pressing need today is to find new and better ways of helping those who leave our mental hospitals. The people of their community can be of great assistance in helping these persons back to a normal life after their release by accepting them, thereby giving them a feeling of security and well-being."

Following a brief session of questions and answers, refreshments were served to 25 guests and 20 members by the hostesses, Mrs. R. L. Terry, Mrs. Henry Kelley, Mrs. A. C. Martin, Mrs. W. M. Davidson and Mrs. Annie Bailey.

WELCOMING GUESTS—These ladies are pictured as they were receiving guests at the special meeting of the Woman's Culture Club Tuesday. They are from left to right: Mrs. Claude Tucker, Mrs. Nevo Greenfield, Mrs. T. W. Pollard and Mrs. J. E. Shipp.

Public Invited To NE Party Thurs. Night

The witches and spooks will be out soon and the Northeast Elementary Parent-Teachers Association have planned a Halloween Carnival for Thursday night, to be sure that every one has their share of fun.

Starting at 6 p.m. there will be entertainment for every age group from six to 60. Hotdogs, coffee, cold drinks, homemade candy and pie will be available, so plan on eating while having an evening of fun.

Such things as the country store, fishing, turkey toss, ballon darts, and a big cake walk are on the agenda.

Funds raised will be used for P-TA projects, and the public is invited to attend and bring the entire family.

New Face For Your Fireplace

By VIVIAN BROWN

Want to give your fireplace a new face?

It's easy with some individual touches of wood paneling, brick or stone. There's a mighty do-it-yourself movement in development areas in individualize look-alike fire-places.

Even if your neighbor also chooses stone, yours can be different. Varied textures and a wide range of muted colors now are available in lightweight quarried stone. Modern methods of pre-cutting stone thin and in easy-to-handle pieces make limestone, granite, bluestone, quartzite, travertine, marble and sandstone practical for interior decorative use.

One rainbow-type sandstone blends muted shades of pink, gold and grey. There are shades from charcoal to gold in corrugated and rough effects to smooth surfaces of slate or polished marble.

To those who would like a fireplace in their present home, Frank Tufaro of the Building Stone Institute, says:

"It is not difficult to add a fire place to a ranch or split level house, although certain basic cautions must be observed." He offers these suggestions:

1. The foundation of the fireplace must be grounded securely in the earth for safety and it is essential that careful attention be given to fulfilling local regulations when flues are constructed, leading to a chimney.

2. A fireplace should be designed in proportion to the size of the room. The traditional placement of the fireplace as an inviting vista as one enters the room is now alternated by construction of corner fire-places and side positioning.

3. The closer the brick work of the fireplace is to the flame the more it is heated. A small opening is likely to heat more efficiently than a larger one where more heat goes up the chimney.

4. Windows within the range of vision also tend to detract from enjoyment of the fire. If needed for light, decorators suggest that they be located above the line of vision.

5. If barbecue equipment is introduced into the family room as as adjunct to the stone fireplace room divider, now popular with homemakers, highly efficient metal hoods may be obtained to conduct smoke safely away from the room.

DIFFERENT

Next time your serve baked potatoes you may enjoy spooning on a teaspoon of sour cream, and a sprinkle of minced chives instead of the usual pat of butter.

Leaders Are Needed For Brownie Units

Adult leaders for Brownies are still needed for the North Elementary School troop, it was reported today.

Leaders are needed for third grade and fourth grade girls. Adults interested in helping with the leadership have been asked to call HI 3-4942.

WOMEN'S CALENDAR

THURSDAY

Snyder Garden Club Flower Show at Martha Ann Woman's Club. Open to the public from 3 to 8 p.m.

FRIDAY

Ladies Golf Association meets at the Country Club at 1 p.m.

SATURDAY

Delta Kappa Gamma regional meeting at Abilene.

Member Texas Optometric Association

Drs. Blum and Nesbit

OPTOMETRISTS

1825-25th St.

Phone HI 3-3992

Spaghetti Supper Friday At Stanfield School

The Stanfield Elementary School Parent-Teachers Association is planning a chicken spaghetti supper for Friday, Oct. 30, at the school cafeteria.

Tickets are $1.00 for adults and 50 cents for children under 12.

The supper will be served from 5:30 to 7:30 p.m. prior to the Snyder-Sweetwater football game.

Tickets may be purchased in advance or at the door Friday night.

UNION NEWS

By MRS. J. B. ADAMS

Mrs. H. G. Moore and Mrs. Ruby Eades and children, visited over the weekend with Rev. Cecil Moore and family in Hamilton.

Charlie Eastman and Mrs. Ruthie Davis attended a birthday dinner in Abilene Saturday honoring their sister, Mrs. Minnie Harris who is 90 years old.

The Methodist WSCS met at the Church Monday for an all-day service to observe their week of prayer. A covered dish luncheon was served at noon.

Mrs. I. T. Huckabee and Mrs. Faye Hogue attended the District WSCS meeting in Big Spring, Thursday.

Mr. and Mrs. T. A. Berry and Mrs. Thayne Mebane attended the A&M — Baylor football game at College Station over the weekend.

Mr. and Mrs. Paris McPherson visited over the weekend with their daughter and family, Mr. and Mrs. Jimmie Boyd in McClean.

Mr. and Mrs. Howard Hogue visited with relatives in Brownfield over the weekend.

Mrs. J. B. Adams visited Friday night with Ella Adams in Slaton.

TRY IT

Like an elegant way with fresh pineapple? Peel like an apple, remove most of the core and fill the core hole with sauterne; wrap pineapple and chill in refrigerator overnight; slice as desired for serving.

CRUMBS

To make fine bread crumbs in the electric blender, crumb just one slice of bread at a time; blend on high until finely crumbled and then empty the glass container into a measuring cup; continue the process until you have the needed amount of crumbs.

TV RADIO REPAIRS

All Work Fully Guaranteed . . .

BRUNS & GUY T.V. SERVICE

1919-26th Street

Day Phone HI 3-6653

Nite Ph. HI 3-6127 HI 3-9748

UNUSUAL GIFT ITEMS

FOR MEN!

Golf Thermos, Travel Kits, Leather Flight Cases, Stadium Packs, Unusual Towel Items, Monogrammed Shirt and Robe Cases, Electric Barbecue Lighters and Many Others!

GIFTS $1.00 AND UP

UMBERSON'S

2100-37th St.

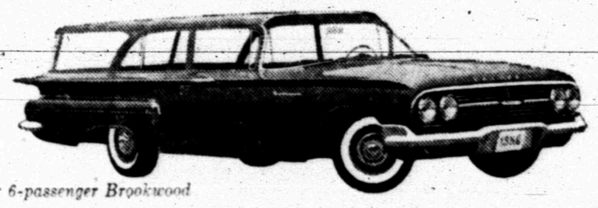

2-door 6-passenger Brookwood

4-door 9-passenger Kingswood

Chevy's got just the wagon you want for '60—at a price that'll make you want it all the more.

Five fresh-minted models—ranging from the thrifty Brookwoods to the nifty Nomad—and each as good lookin' as it is good loadin'.

From clean-thrusting grille to trim tailgate, these wagons are newly styled to carry you away first time you lay eyes on them. And they've got the kind of cargo space (over 10 feet from the back of the front seat to the tip of the tailgate) to carry away most anything you want to take with you. There's more room for front passengers, too, thanks to the way Chevrolet engineers have trimmed down the transmission tunnel.

Chevy's the only leading low-priced wagon that cradles you with Full Coil springs at all four wheels—so you ride right whether you're traveling loaded or light. And you can have the most modern 9-passenger wagon going, with a rear-facing third seat and power-operated rear window at no extra cost.

Your dealer's waiting for you with loads and loads of other reasons why you won't want to settle for any wagon but a Chevy. And after you add them all up, you'll marvel more than ever at Chevy's low, low prices.

CHEVROLET

4-door 6-passenger Parkwood

here!

4-door 6-passenger Brookwood

'60 Chevy wagons!

MOST BEAUTIFULLY USEFUL WAGONS BUILT!

There's nothing like a new car—and no new car like a Chevrolet. This is the smart Nomad station wagon.

The Superlative '60 Chevrolet! Nearest to perfection a low-priced car ever came!

See your local authorized Chevrolet dealer

LAMB CHEVROLET COMPANY

25th and Avenue H Snyder, Texas Phone HI 3-5456

You're Invited To A

TRUNK SHOWING

life stride SHOES FOR LADIES!

THE YOUNG POINT OF VIEW IN SHOES

TODAY—Open Until 6 P.M.

It's a wonderful opportunity for you to choose your new shoes for Spring from a huge collection of samples. They will be ordered for later delivery.

Choose From Heels - Flats - Wedges

THOMPSON'S SHOE STORE

Southeast Corner of Square

OUR VIEW

Some Shoddy Motives

THE CORPUS CHRISTI CALLER:

The United Nations recently passed through one of the most tarnished hours in the 14 years of its sometimes courageous, sometimes timorous striving for world peace and decency. Last week's vote "deploring" Red China's tyranny in Tibet was a sorry show.

The resolution itself was a masterpiece of vacillation. It expressed grave concern that the fundamental human rights and freedoms of the Tibetan people have been forcibly denied them and called for respect of those rights. But it refrained from specifically censoring, or even mentioning, the Communist Chinese government at Peiping.

Even that vacuous resolution, though, passed by a 45 to 9 vote against Soviet bloc opposition caused 26 of the 80 member nations to abstain. Ostensibly their hesitation was on charter legalisms: (1) That Red China is not a U. N. member and therefore not subject to its jurisdiction, and (2) that Tibet is under the suzerainty of China and thus and "internal" affair not properly a U. N. concern.

What the dependents on those legalisms ignored is that Tibet was brought under Chinese Communist control by force in the first place, and in the second place the 1951 pact imposed by that force professed to guarantee Tibet the status of an autonomous state whose theocracy would be respected.

The real reasons behind the abstentions were far shoddier. The Afro-Asian abstainers were largely motivated, a fair interpretation of their responses for the record indicates, by feelings of fear and futility. The abstentions of the colonial powers, including Britain and France, indicate a reluctance to cast stones from glass houses. It is significant that Latin America, militarily weak and traditionally noninterventionist, boldly supported the United States in backing the resolution.

The United Nations members would do well to ponder this certain truth: To abstain on a question of fundamental human rights and liberties is tantamount to deserting the basic principles of freedom and democracy.

Good Times Are Muted By Strike

By SAM DAWSON
AP Business News Analyst

NEW YORK (AP)—The steel strike has muted the general good times—if figures don't lie. But many think it may have just put off the date when the happy days hit their peak.

Those who think of the stock market as a barometer of what is to be expected six months ahead hold that now the smart-money boys are betting that the business boom—once supposed to be ready to level off early in 1960—will get its second wind and keep going until the middle of 1960.

Labor says the strike, when it crossed the 100-day-old mark, hadn't reached the national emergency stage. The government holds otherwise.

But the figures — government ones—are these:

The jolt to the Gross National Product—the dollar value of all goods and services produced in the nation—was a decline of [illegible] billion dollars, on an annual rate, during the July-August-September quarter.

Since then the impact of the strike has been much more pronounced. The October-November-December figures are expected to show even more of a drop.

The total of personal income has already tumbled.

The number of nonsteel workers being laid off because of metal shortages has been growing.

The total of the unemployed, therefore, has climbed. And few expect that to be reversed for some time.

Corporate earnings for the July-August - September quarter — before the strike started to hurt users of steel—have been mostly cheerful. But the gains over the second quarter were few and less than impressive. Prospects for fourth quarter earnings are more drab.

News from the construction industry has turned from bright to dim. F. W. Dodge Corp., construction news specialist, says that the latest data on contracts for future construction show awards off 5 per cent from a year ago.

Tight money gets the blame usually. But some programs have been put off because the steel strike made future planning impractical.

But some in Wall Street take all of this as merely a postponement due to the strike, and not a real brake to the boom.

Students Routed By Fire In Dormitory

OXFORD, Miss. (AP) — About 40 students were routed from their dormitory rooms by a flash fire at the University of Mississippi Tuesday night.

Students fought the blaze with fire extinguishers and water-filled trash cans before firemen took over.

Two students, Lester Sargeant and David Christensen, both of Memphis, Tenn.—were overcome by smoke but were quickly revived.

Fire chief David Neilson Jr. said the fire apparently started in debris piled beside the dormitory.

Steelworkers Go Into Third Round

By JAMES MARLOW
Associated Press News Analyst

WASHINGTON (AP) — The Steelworkers' Union has lost the first two rounds in its effort to keep on striking. Now comes the third and final round when it asks the Supreme Court for a once-for-all answer.

That answer, if it comes, should be historic. The union so far has raised two main points and lost on both. Is the strike a danger to the country? Is the government's effort to stop the strike constitutional?

The union lost round one when, over its protests, a U.S. District Court judge, heeding the government's request, issued an injunction to stop the strike for 80 days. The strike began last July 15.

The union lost round two when it asked a U.S. Court of Appeals to throw out the district judge's injunction. Tuesday the appellate court upheld the judge, the injunction, and the government.

The union now has until next Monday, but may be forced to move sooner, to ask the Supreme Court to say the lower courts were wrong. Meanwhile, the strike continues.

The lower courts gave the union full benefit of the legal machinery by refraining from putting the injunction into effect until the Steelworkers had made all the appeals allowed them under law.

Here is the background in brief:

The strike threw 500,000 steelworkers out of jobs, shut down 85 per cent of the country's steel production. Its effects began to spread to other industries dependent on steel.

Now an additional 270,000 workers in those dependent industries are jobless. The effects are spreading. The longer the strike, the wider the spread and the worse the damage.

Under the Taft-Hartley Act of 1947, when a strike becomes a peril to the national "health and safety," the President, through the Justice Department, can ask for a court injunction to stop it for 80 days.

In that period the government is supposed to try to get both sides in a strike to reach a settlement. If there is still no settlement at the end of 80 days, the strike can begin again. There is no further machinery to stop it.

So President Eisenhower, deciding national health and safety were in peril now, told the Justice Department to get the injunction.

Arthur J. Goldberg, lawyer for the union, made two main arguments in federal court against an injunction:

1. National health and safety are not in peril. It isn't enough for the government to say it is. It must prove it. Then it's up to the court to decide whether the government has provided enough proof.

He said the strikers, because they have a right to strike, committed no wrong or crime in striking and therefore should not be stopped in doing it.

2. Goldberg argued that the section of Taft-Hartley which provides for an injunction was unconstitutional because it called for a judge to do something contrary to his job.

Goldberg protested a judge is supposed to judge but that issuing an injunction—to give the government time to try to settle a strike—makes a judge an administrative agent of the government rather than a judge.

The appellate court turned down Goldberg on all grounds. It reasoned in part this way:

"The action or non-action of employers and employes becomes wrongful when national health or safety is imperiled."

Philosophy From Pavement Plato

By HAL BOYLE

NEW YORK (AP) — Sidewalk scrawls by a Pavement Plato:

Man, who cannot justify himself, must accept the weather.

As most mortals ache, they find God.

The prettiest sight in the world is a girl with 10,000 freckles seriously plagued by a pimple.

The ordinary man always extends a helping hand except to himself.

To reach an ear—first gossip. To reach a mind—start with one.

Loves, like landscapes, reflect a point of view.

The other fellow's pickle flavors our own menu of living.

Time is the slave of the rich in patience. One who doesn't have time has no servant.

The greatest human reservoir is watered by the milk of human kindness.

A devil in earnest wins more applause than an angel in doubt.

Love differs from money. Love is a medium of exchange and a measure of valor.

Words are the open sesame to deeds.

In weighing, much is wanted, much wasted.

Some say the world is a swamp, some say it's a plain under the remorseless sky, few are more vulnerable than you and I.

Time is the surest blessing or the most certain blasphemy.

The unrealized dreams of all men turn them into children of themselves.

As we buy more certainty we are sold more by doubt.

The four words in the English language that most often are raised to rebuke God are: how, why, where, when?

As man gets more of what he feels he wants, he becomes more aware of what he feels he needs.

Copybook maxim: What lies ahead, lies behind.

In terms of lifelong health, one of man's greatest physiological errors is that he replaces the habit of sucking his thumb with more harmful ways of expressing his inescapable and inborn nervousness. This handy childhood solution he replaces at his own adult peril and pays at his own adult price—lung, stomach and heart ailments, possibly even wars and divorces.

What fundamentally differentiates man from other animals is his nervous ability, and the power of concentration to sustain and achieve a purpose, remote from the physical urgencies of the moment. Worry about now marks the mouse and microbe; worry about tomorrow stains and identifies the man.

Crossword Puzzle

ACROSS
1. Street gamin
5. Summit
8. Theater box
12. Left
13. Anger
14. Assert
15. Norse god
16. Breastworks
18. Twin
20. Different
21. Southwest wind
23. Wire measure
24. Rescued
27. Parson bird
30. Give out
31. Perch
32. Apothecaries' weight
33. Affirmative vote
34. Those of higest rank
36. In favor of
37. Coarse file
38. Safe-keeping
42. Table utensil
45. Dyers
47. Anglo-Saxon slave
48. Against
49. Pinch
50. Delicate fabric
51. Gas of the air
52. Table beverage
53. Vehicle on runners

DOWN
1. Eager
2. Was carried
3. The animal kingdom
4. Profit
5. Tilt
6. Toward the mouth
7. Periphery
8. Food of a garment
9. In excess of
10. Obtains
11. Gaelic
17. Greedy
19. Bulgarian coin
22. Rising again
24. Turkish governor
25. Scotch uncle
26. Tear
27. Offer
28. Rowing implement
29. City in Germany
32. Dissipates
34. Fly
35. Oriental ship captain
36. Scowl
38. Read metrically
39. Sound
40. Butter substitute
41. Large lake
43. Not repeated
44. Poverty
46. Spring

Solution of Yesterday's Puzzle

RAT		PACA				SLOW						
ABE		ANON				HIDE						
PLATTER						HATED						
TYPE		TRAILERS										
		ONE		ENTER								
INTEREST						SEA						
DO		TAMPERS				OF						
OWL				CODEMENT								
		ASHEN		PAL								
DASTARDS				LANE								
RITES		EARLIER										
EDER		ANNA		NOR								
WADE		STEW		ENS								

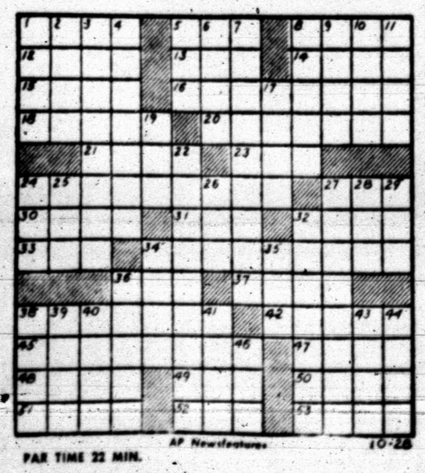

PAR TIME 22 MIN. AP Newsfeatures 10-28

DENNIS THE MENACE

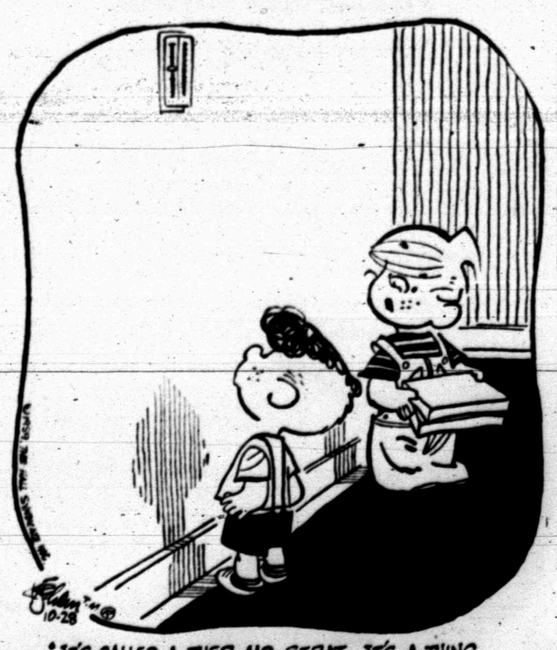

"IT'S CALLED A THER-MO-STRAT. IT'S A THING MOM PUSHES UP AND DAD PUSHES DOWN!"

MISS YOUR PAPER?
DIAL HI 3-5486
Before 6 weekdays—9:30 Sunday

JOE PALOOKA

MARY WORTH

THE SAINT

KERRY DRAKE

LITTLE LULU

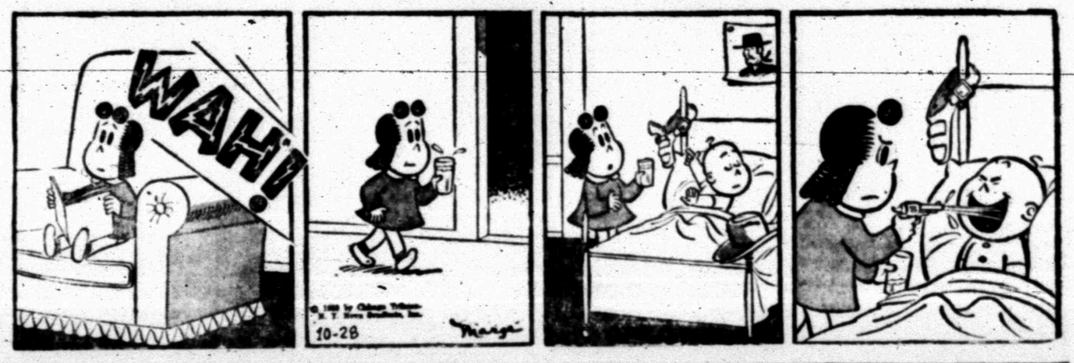

DIXIE DUGAN

FERDINAND

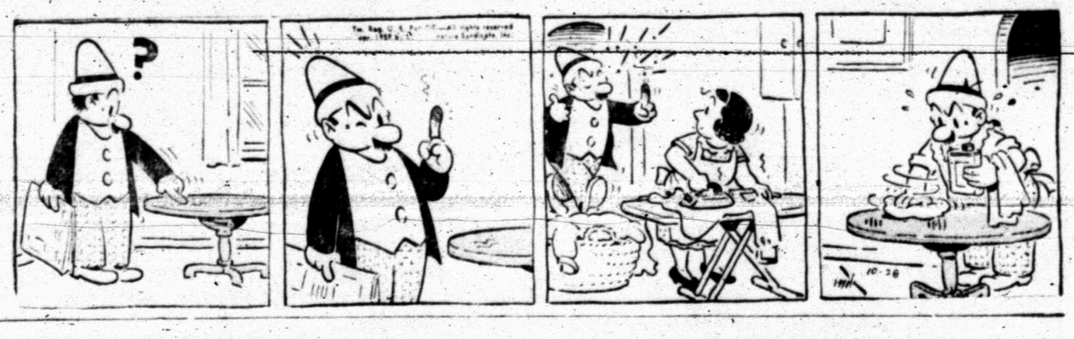

GRANDMA

REX MORGAN

SPORTS

Between You And Me

By JERRY JACKSON

Things are getting tight all over. Athletically rather than economically, however.

For every year at about this time the leaves start to change color and fall into their final resting places, while football conferences all over the country also start to change their various complexions and commence to fall into their seasonal resting places. So it has always been and so it will always be.

We need go no further than our own backyard to confirm same. For Snyder and Sweetwater interlock here Friday night in a "decider" of sorts. Of course, the winner of this game will not carry the title of district champ, in that each eleven will have a brace of contests remaining. But to the victor belongs the probable spoils, in that the major hurdle on the way to the district crown will have no doubt been cleared when the smoke begins to settle at Tiger Stadium around 10 o'clock Friday evening.

Whys, Wherefores, Et Ceteras

SHOULD SWEETWATER come out on top in this all-important contest, only Colorado City and Lake View would stand in the Mustangs' path to playoff status. Both of these teams have yet to win their first game of the year, and it is doubtful that this losing pattern would be reversed against a team the caliber of Sweetwater.

A Tiger win? It would put the locals in a favorable but not quite so commanding a position. Lake View doesn't look formidable, but Lamesa might prove to be a horse of a somewhat different hue. True, Sweetwater levelled the hatchet on that team this past weekend, tarnishing the Golden Tornado cause, but in all fairness to the Lamesans it should be noted that their number one meal ticket in the form of fullback Howard Westmoreland was only half a player that night. He did see quite a bit of action—with a cast on his hand, however—and thus got to carry the ball only four times during the game. His 6.7 yards per carry average would've probably made a difference in the Sweetwater game, and could be an important factor should he be back in full harness when Snyder does battle against the Tornadoes.

Big Saturday Facing SWC

NOT ONLY HERE at home, but also the Southwest Conference is getting set for a crucial weekend. The big one, of course, will be reeled off in the Cotton Bowl, where Texas and hopefully expectant spoiler Southern Methodist tangle. If the Steers win it they'll be in the drivers' seat for the conference crown, with hot-and-cold TCU, lukewarm Baylor, and stone cold A&M the only teams left in the way of their goalward trek. Any of which might conceivably upset the Longhorns, but the odds are against it.

It's do-or-die for SMU, following that 13-13 deadlock at the hands of Rice. Anything short of a win would virtually eliminate them from contention, almost before the conference chase has gotten well underway.

Other important games find the Aggies in the Ozarks for a clash with Arkansas, which is no doubt smarting from last week's 0-28 racking at the hands of Ole Miss. It'll probably be a long afternoon for the not-so-steadfast, possibly Milstead-less Aggies. TCU takes a jaunt down to Waco on a Bear-taming mission in the other featured contest. All three of these teams—Arkansas, TCU and Baylor—are still very much in the running for the conference cake, each having dropped only one money game. The Frogs and Bears have both fallen victim to Arkansas while the Razorbacks took it on the chin from Texas, 12-13.

Look for a heap of fireworks and an inevitable upset resulting from one of these games. Both are probably forthcoming.

Yup, Don Swapping Cleats For Boots

By JAMES BACON
AP MovieTV Writer

HOLLYWOOD, (AP)—Big Don Drysdale, ace pitcher of the world champion Los Angeles Dodgers, is turning TV cowpoke for the winter season.

Drysdale, 6-6 with hips made for those tight bluejeans, starts work Monday in Warner Bros.' [illegible] television series.

Its Drysdales acting debut except for those shaving commercials.

Surprisingly, he will have the top featured role in the segment called, "The Hard Case." Most athletes, hired usually just for publicity, rate only bit parts.

But Drysdale, 23, is considered a natural Western type by Warner executives.

That means he is tall enough to know that John Wayne's hair is thin on top and, more important, he can ride a horse.

"You never ask a potential Western star if he can act," one Warner topped confided. "Only if he can ride a horse. Dramatic ability actually can be a liability for a Western hero."

Producer Jules Schermer, a rabid baseball fan, is Drysdale's theatrical discoverer.

"I had him read for me the other day," Schermer said. "He's very natural. He's big, young, and has a Western face. He's the movie conception of a Western hero."

Drysdale also read for executive [illegible] Dan and Warner TV executive Hugh Benson. They concurred with Schermer's appraisal and ordered the right-hander to start off with a big part.

His role calls for him to ride fiercely, fight a knockdown, drag-out barroom brawl, almost but not quite make love to a pretty girl—and even get jailed as a rape suspect. As Westerns go, it's what might be considered a plum role.

Schermer said that Drysdale will not be the heavy—"only a likable but misunderstood hero."

The producer added: "I'd be strung up in this town if I ever made any Dodger a villain."

Drysdale, a hunter, can handle a gun but knows no fancy draw tricks.

Boxing's Kearns Turns Philosopher

WASHINGTON (AP) — Now, let's see, there was a reason for Jack Kearns to come to Washington. . . Oh, yes, his lightweight contender Kenny Lane makes like a welterweight tonight against authentic welter Virgil Akins.

Kearns did mention the nationally televised 10-rounder in the course of a dissertation on boxing, past and present, and his own life and times from the Klondike to Broadway.

Declared the ancient manager and manipulator:

1. Rocky Marciano will return to the ring. "He smells the resin again, he does." The former heavyweight champion would be interested in promoting a title match between Ingemar Johansson and Archie Moore, whom Kearns serves as mentor and co-manager. Then he would be interested in taking on the winner.

2. A Moore-Johansson bout would gross four or five million smackers. "With 700,000 seats for closed circuit television, you couldn't lower the take if you tried."

3. Boxing should be unionized. "This would keep it clean. Not a federal commissioner. Politics would sneak in. A union is the answer for boxing and for other sports as well."

4. Hollywood is considering a "Western" pitched on Kearns' production of the Jack Dempsey-Tommy Gibbons scrap at Shelby, Mont., in 1923. Kearns and Dempsey, one of his nine champs, departed via railroad caboose with much money in an episode which has been referred to as the Sack of Shelby.

As for tonight, Lane, the Muskegon, Mich., southpaw, probably will be outweighed by four or five pounds but is still an approximate 9-5 favorite. Akins, 31, packs a crunching punch but has been unimpressive since losing the welterweight title to Don Joran last December.

The televised bout — ABC, 10 p.m. eastern standard time—from Capitol Arena will be Lane's first since Carlos Ortiz stopped him on a second round TKO for the junior welter title in June.

LSU Picked To Edge Rebs

By HAROLD CLAASSEN
Associated Press Sports Writer

NEW YORK (AP)—"We're firing a rocket to get a glimpse of the crystal ball's other side. The near side isn't too much help anymore in picking the college football winners, although last week's tabulation showed 47 correct picks in 57 decisions for .826.

Louisiana State over Mississippi: The nation's longest winning streak, the Southeast Conference championship and the Sugar Bowl invitation all are tied up in this Saturday night affair. Both are undefeated and the pick is that LSU will stay that way by the thinnest of margins.

Texas over Southern Methodist: But Don Meredith will give the Long Horns the fright of their lives.

Army over Air Force: This is a must game for each club. Army's cripples are healed.

Northwestern over Indiana: Each weekend Northwestern comes up with another outstanding quarterback, but after the game he played against Notre Dame it is quite probable that John Talley will be at the helm again.

Syracuse over Pittsburgh: As long as the two Davis boys are in the line-up the Orange is a mighty potent football team.

Southern California over California: The scare Stanford gave Southern California last week has taught the Trojans a lesson.

Penn State over West Virginia: The Mountaineers have no defense for Richie Lucas' passes.

Elsewhere:

Auburn over Florida, Georgia Tech over Duke, Wisconsin over Michigan, Purdue over Illinois, Clemson over Rice, Yale over Dartmouth, Tennessee over North Carolina, Oklahoma over Nebraska.

Friday night

Boston College over Detroit, Virginia Military over George Washington, College of Pacific over Hawaii, Miami over Kentucky, Texas Tech over Tulane.

Saturday

East: Holy Cross over Colgate, Boston U. over Massachusetts, Penn over Harvard, Princeton over Brown, Cornell over Columbia, Rutgers over Delaware, Dayton over Villanova.

South: Alabama over Mississippi State, Davidson over Wofford, Georgia over Florida State, Wyoming over North Carolina State, Maryland over South Carolina, Virginia Tech over Richmond, Wake Forest over Virginia, William & Mary over The Citadel.

Midwest: Cincinnati over Xavier, Missouri over Colorado, Iowa over Kansas State, Kansas over Iowa State, Oklahoma State over Marquette, Minnesota over Vanderbilt, Ohio State over Michigan State, Notre Dame over Navy, Tulsa over Houston.

Southwest: Arkansas over Texas A&M, Texas Christian over Baylor, Hardin-Simmons over Texas Western, North Texas State over Wichita.

Far West: Arizona State over New Mexico State, Brigham Young over Utah State, Oregon over Idaho, Colorado State U. over Montana, New Mexico over Denver, Oregon State over Washington State, Stanford over San Jose, UCLA over Washington, Utah over Arizona.

Boxing Now Underway At Boys' Club

All boys from Snyder and the surrounding area who are interested in boxing participation are urged to start meeting at the Boys' Club as soon as possible, in that workouts are already underway. Workouts last from 7 to 9 o'clock each night, Monday through Friday, with a capable pair of boxing instructors on hand at those times for the participants's use and guidance.

Boys of ages six through 27 may take part, and a fine program has been lined up for the next several months. From 10 to 15 team bouts against groups from other cities are being lined up in addition to the Golden Gloves Matches which will be held in Abilene and Brownwood this January and February.

Coaching and instructing the boxing team are Lacy Boles and Doc Dawson, both of whom have been exposed to considerable ring experience.

No Shakeup Expected In Junior League

NEW YORK (AP) — No new teams will appear in the American Baseball League lineup next year, President Joe Cronin said today.

But, he added, that does not mean that the league will not expand in the future.

Cronin said that Saturday is the deadline for submitting requests for franchise shifts involving minor league teams. That meant that if a move to place an American League team in Minneapolis—as has been rumored—all details would have to be ready by the end of the week.

North Texas Remains In Rushing Lead

NEW YORK (AP)—Rolling up a total of 589 yards, including 455 by rushing, against West Virginia [illegible] Syracuse, football team not only set two single game records, but displaced North Texas State as the No. 1 total offense leader of the nation.

North Texas State still leads in rushing offense with an average of 322 yards a game, and Army still is tops in forward passing with a 201.8-yard average. The Cadets, who had completed 61 percent of their passes previously, completed only 14 of 37, or 38 percent, last Saturday.

Hardin-Simmons has passed the most, with 184 tosses, of which 13 were intercepted. Stanford still has the most completions — 93 — and San Jose State the most passing yards—1,198.

The figures:

TOTAL OFFENSE

	G	Plays	Yds	Avg.
1. Syracuse	5	392	2.207	441.4
2. N. Texas St.	6	407	2.358	393.0
3. Mississippi	6	413	2.232	372.0
4. New Mexico	6	399	2.197	366.2
5. Southern Cal.	5	362	1.817	363.4
6. Iowa	5	345	1.815	363.0
7. San Jose State	6	392	2.141	356.8
8. Penn State	6	423	2.096	349.3
9. Wyoming	6	399	2.093	348.8
10. Iowa State	6	382	2.074	345.7

RUSHING OFFENSE

	G	Rushes	Yds	Avg.
1. N. Texas St.	6	342	1.932	322.0
2. Syracuse	5	309	1.513	302.6
3. New Mexico	6	329	1.781	296.8
4. Southern Cal.	5	311	1.422	284.4
5. Iowa State	6	321	1.624	270.7
6. Oklahoma	5	310	1.327	265.4
7. Wyoming	6	321	1.526	254.5
8. Texas	6	303	1.467	244.5
9. Mississippi	6	307	1.431	238.5
10. Harvard	5	266	1.179	235.8

FORWARD PASSING OFFENSE

	Att	Com	Pct.	Yds	Avg.
1. Army	152	85	55.9	1009	201.8
2. San Jose St.	161	88	54.7	1198	199.7
3. Stanford	178	93	52.2	1141	190.2
4. COP	120	55	45.8	912	182.4
5. Boston Coll	122	60	49.2	910	182.0
6. Marquette	170	79	46.5	1047	174.5
7. SMU	97	57	58.8	800	160.0
8. Iowa	120	71	59.2	793	158.6
9. H-Simmons	184	91	49.5	926	154.3
10. Wash. State	170	79	46.5	1047	174.5

Frosh And Travis Take To The Road

Tomorrow night will find two of Snyder's grid delegations on foreign soil, as the Freshman Team travels to Lamesa and Travis' Seventh Graders go to Big Spring to take on Goliad.

The Freshmen, even though having lost five of their six games to date, have shown to be a much improved ball club of late, as they have dropped two close ones, 12-16 to Big Spring Runnels and 14-16 to San Angelo Edison, and beaten San Angelo Lee 28-0 during play of the past three weeks. They have tested the Lamesans once before this season in their opening game of the year. They went down by a 32-40 count in that tilt in a seesaw battle.

Travis, fresh from its 44-22 thumping of local rival Lamar, will go to Big Spring carrying a most impressive unbeaten, untied record to place on the line against Goliad. They have come out on top in all five of their contests to date, and in the process have rolled up 122 big points as stacked up against their opponents', 50. They swept by Goliad 30-14 in their first game of the season.

BOWLING SCORES

Men's City League

State Farm Insurance Co.	866-1030-930—2826
Beacon Lodge	850-918-823—2591
McAlister Van Lines	[illegible]
Scott Humble Service Co.	881-910-927—2720
Musselwhite Trucking Co.	931-913-813—2657
Town & Country Bowl	854-770-859—2483
Southern Electric Co.	856-917-818—2581
Schlumberger	873-885-868—2626
M & R Construction Co.	903-924-946—2773
V. F. W.	929-867-868—2654
Knights of Columbus	845-888-895—2678
Dub Everett's Studio	948-967-930—2845
Phillip's "66"	874-833-924—2600
Snyder Police Dept.	840-783-840—2463
Pet Dehydrating	968-903-858—2729
Foremost Dairies	923-838-940—2701
Gladson & Odstricll Drlg.	887-954-813—2654
Unsponsored	973-920-819—2712
Sportsman's Hdq	Forfeit
Graves Radiator Shop	857-866-954—2677

STANDINGS
Tuesday Division:

TEAM	POINTS
State Farm Insurance Co.	18
M & R Consturuction	17
McAlister Van Lines Inc.	15
V F.W.	14
Musselwhite Trucking Co.	14
Southern Electric Co.	12
Schlumberger	10
Scott Humble Service Station	9
Town & Country Bowl	2
Beacon Lodge	1

Thursday Division:

TEAM	POINTS
Everett's Studio	21.5
Graves Radiator Shop	16
Sportsman's Headquarters	15
Phillip's "66"	15
Petroleum Dehydrating	14
Foremost Dairies	11
Gladson & Odstricll Drlg. Co.	
Gladson & Odstricll Drlg. Co.	4.5
Knights of Columbus	4
Unsponsored	4
Snyder Police Department	2

Did you know that the best buys in sporting goods are to be found at the Canyon Reef Sports Center, 2206 25th Street In Snyder? Adv.

Ole Miss And Tempe Put On Probation

BOSTON (AP) — The NCAA has placed the University of Mississippi and Arizona State University at Tempe on probation and hinted that further disciplinary actions against other schools may be forthcoming.

"We may have further announcements today," said Walter Byers, executive secretary of the 550-member organization. He declined to name the schools involved.

The NCAA Council, policy-directing body of the group, Tuesday placed Arizona State on a two-year probation and — for the first year of that period — made it ineligible for NCAA national titles and participation in invitational events, including post-season football bowl games, held in cooperation with the NCAA.

Mississippi drew a one-year probation, but was not made ineligible for bowl games or national titles.

Each action came as the result of violation of rules governing financial aid or recruiting of prospective athletes. Both are effective immediately.

In addition, Arizona State was declared ineligible for one year, for any television programs subject to control by the NCAA.

It was the second time in six years that Arizona State has been disciplined by the NCAA. The school drew a reprimand and two-year probation Sept. 1, 1953, and was declared ineligible for all NCAA events in 1953-54.

In another action, the NCAA removed the University of Cincinnati from a probationary status. Cincinnati was placed on probation April 29 for violation of grants-in-aid rules. Byers said the school has "made adequate adjustments to its program and now conforms with NCAA regulations."

Ira Junior High Eases Past Hobbs

HOBBS— The Junior High teams of Hobbs and Ira interlocked here last night, with the mighty mite Bulldogs of Ira romping to a 52-12 victory. The teams are composed of seventh and eighth graders from the two schools.

Ira's point-happy parade was led by Kenneth Walker, who scored three touchdowns and added on two extra points. Nipping at his heels for scoring honors was teammate Joe Elam, who also contributed three TD's, and was responsible for a sole point-after. Other Ira point production resulted from single touchdowns by Glen Patterson and Don Kimbrell, while Danny Crowder made one extra point.

The two teams meet once again this coming Tuesday night, in a game which will be reeled off in Ira.

Coach John Worried On Eve Of Game

Tiger coach John Conley spoke last night at the Quarterback Club Meeting held in the High School Cafeteria, as he gave a rundown on the team's physical condition, along with comments having to do with last week's C-City game and the upcoming Sweetwater tilt.

He stated that it was evident that the team as a whole didn't appear to be as sharp in the Colorado City contest as it had in past games, but that, "...what we needed more than anything else was to win a game." In that the aim was accomplished, all eyes are now aimed at Sweetwater.

Physically, the squad is in even sadder shape than ever, in that first-liners Reg Scarborough and Stanley Woolever have both been placed on the doubtful list due to sickness. These are in addition to the remainder of the sick and injured, none of whom have returned [illegible]

The meeting continued with reports submitted by coaches Ace Amos and Jim Stehley on the Mustang offensive and defensive aspects in Friday's upcoming game.

Capping off the gathering was a showing of the Snyder-Colorado City game film.

Lloyd Saunders, owner of the 2-year-old colt Azure's Orphan, makes nose cones for missiles.

Conerly Tops Passers

PHILADELPHIA (AP) — The oldest is first in the National Football League's all important passing derby, just another way of saying old folks Charley Conerly is the pro's top passer.

Conerly, the 12-year veteran of the New York Giants, has completed 56 of 93 passes for 855 yards and 4 touchdowns, the latest NFL statistics disclosed today. He displaced Washington's Ralph Guglielmi, who has completed 26 of 60 for 515 yards and 4 TDs. Conerly's average gain is 9.19 yards to 8.58 for the Redskin passer.

Third to Conerly, is Los Angeles's Billy Wade with 68 for 110, 883 yards, 8 TDs and an 8.03 average. Cleveland's Milt Plum ranks fourth on 67 for 114, 890 yards, 8 TDs and a 7.81 norm.

Jimmy Brown, Cleveland's defending ground gaining champion, holds a 62 yard edge on Los Angeles' Ollie Matson — 559 to 497 — in the ball carrying department.

Holub, Doak High In Lineman Voting

By TED MEIER
Associated Press Sports Writer

Danny Lanphear, a hefty 222-pound tackle for the University of Wisconsin, is the lineman of the week.

Lanphear did about everything except carry the ball against Ohio State. His sterling performance that led the Badgers to a 12-3 victory last Saturday brought him the coveted weekly award today in the Associated Press poll of sportswriters and broadcasters.

"He was outstanding, just great," beamed Milt Bruhn, Wisconsin coach, afterwards. "He made tackles all over the field and always was putting the pressure on. He has been playing great ball for us all the way after being out with an injury much last season." Lanphear had an ankle injury that hampered him in 1958.

This is what the 6-3 Wisconsin senior did to the Buckeyes:

He blocked a punt in the opening minutes that led to a safety, recovered an Ohio State fumble that halted one OSU drive then stopped another with a savage tackle that caused the ball carrier to fumble with Wisconsin recovering on its own three.

His jarring tackles put Bob White, OSU fullback, out of the game in the second quarter with a shoulder separation. In the last period his tackle of Bob Ferguson while the OSU halfback was trying to return a punt, also sent the Buckeye to the sidelines.

Another Big Ten player, center Jim Andreotti of Northwestern, was high up in the voting with E. J. Holub, Texas Tech center and Maurice Doak, Texas guard.

Roy McKassen, Washington's center, played a bangup game against Oregon and was named the lineman of the week in the Big Five.

Other linemen who were praised included Bob Lilly, Texas Christian tackle; Pat Neill, Southern Methodist end; Rohce West, Baylor tackle; Pat Dye, Georgia guard; John Seksinsky, Penn end and Paul Maguire, The Citadel end.

Mantle Fearful Of Being Swapped Off

DALLAS (AP)—Mickey Mantle, star slugger of the New York Yankees, said Tuesday night he wouldn't be surprised if he got traded off this winter.

"I'm not kidding," Mantle said in an interview. "I think they would trade anyone to help the team."

He said he didn't know whether he was on the trading block, but added, "the way things went this season I certainly think any player could be traded and I'm one of the players."

But, he said, he expects the Yankees to win the pennant in 1960.

North-South Women's Tourney Top Event

PINEHURST, N. C. (AP) —In one year the North and South Senior Women's Golf Tournament has become a major event for the links ladies.

A field of 235 women 50 years and older was on hand for today's first round of the two-day 36-hole, medal play tournament. This is an increase of 60 players over last year's inaugural field.

Each woman will play 18 holes over two of the country club's four courses, the par 70, No. 1 course, and the No. 3 layout, par 71.

Mrs. Harrison Flippin of Ardmore, Pa., last year's winner, and the runnerup, Mrs. Edwin H. Vare Jr., of Merion, Pa., have returned to renew their rivalry.

Another standout of two decades ago, Mrs. Estelle Lawson Page of Chapel Hill, N.C., is entered. She won the 1937 national and seven times was North and South champion.

Radio & TV SERVICE
"Your Satisfaction Guaranteed" Day or Night
PHONE HI 3-6421
Snyder Electronics
710-25th. St.

LAY-A-WAY NOW FOR CHRISTMAS!
1.00 down holds any item
—'Til Christmas to pay!—
Shop While Selection Is Complete!
TOYLAND
4021 Highland Shopping Center Ph. HI 3-5762

Barrow Furniture Co.
OPEN EVENINGS
BY APPOINTMENT
For Family Shopping Convenience
DIAL HI 3-4951 BEFORE 5 P.M.

Dozens of Smart Fabrics to choose from
We will help you choose just the right fabric and color for your drapes.
Drappery Material in stock.
Samples of any kind of drappery materials.
Custom Drapes
Phone HI 3-9916
Hardware For Drapes
MODERN
Furniture & Appliance
308 East Highway

for all your Printing Needs
Feather Printing Co.
1907-25th. Phone HI 3-6331

ASSOCIATED PRESS NEWS IN PICTURES

ARMOR DESTROYER — The Army's new 90mm recoilless rifle is unveiled at Frankford Arsenal in Philadelphia. The weapon, capable of destroying the heaviest known tank, is designed for two-man operation but can be used by one in emergency.

WHO'S AFRAID? — A nonchalant Siamese named Boysun paces a rail near area very touchy for cats — the dog-walking enclosure aboard liner Constitution.

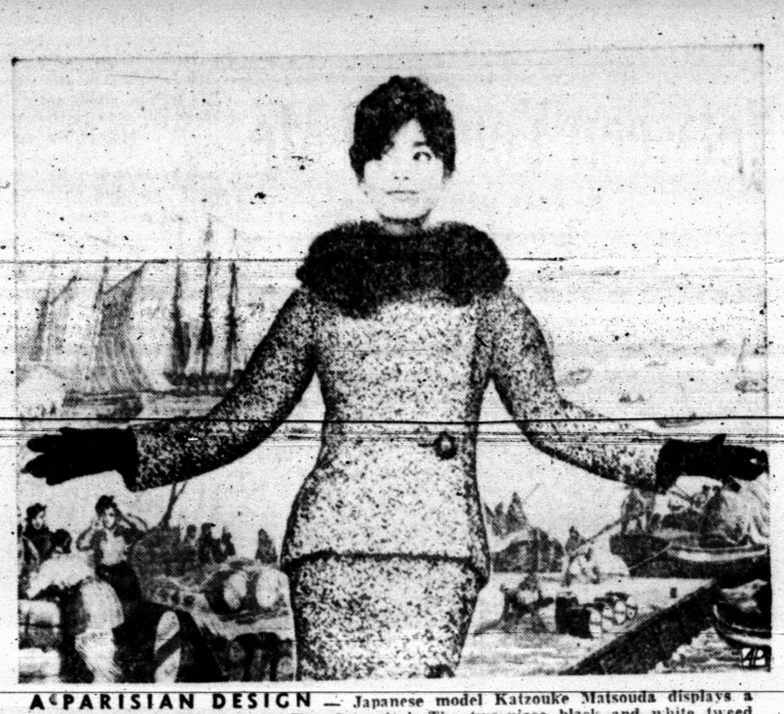

A PARISIAN DESIGN — Japanese model Katzouke Matsouda displays a Louis Feraud creation in the French capital. The two-piece black and white tweed outfit, which is called "Faubourg Saint-Honore," features a collar of black wolf fur.

TRIP CHECK — An 84-inch, two-ton telescope mirror blank is inspected at Corning, N. Y., prior to shipment to the Kitt Peak National Observatory in Arizona.

POST CHANGE — Career diplomat Walter P. McConaughy, present ambassador to Burma, chosen by President Eisenhower to be U. S. Ambassador to Korea.

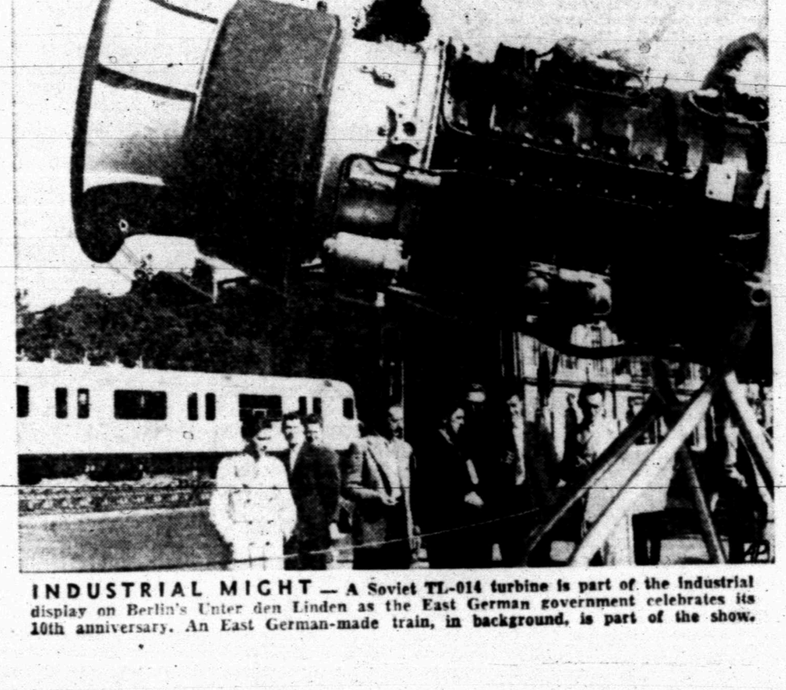

INDUSTRIAL MIGHT — A Soviet TL-014 turbine is part of the industrial display on Berlin's Unter den Linden as the East German government celebrates its 10th anniversary. An East German-made train, in background, is part of the show.

OVERALL VIEW — Italy's Premier Antonio Segni views the panorama of New York City from a vantage point atop the 86th story of Empire State Building.

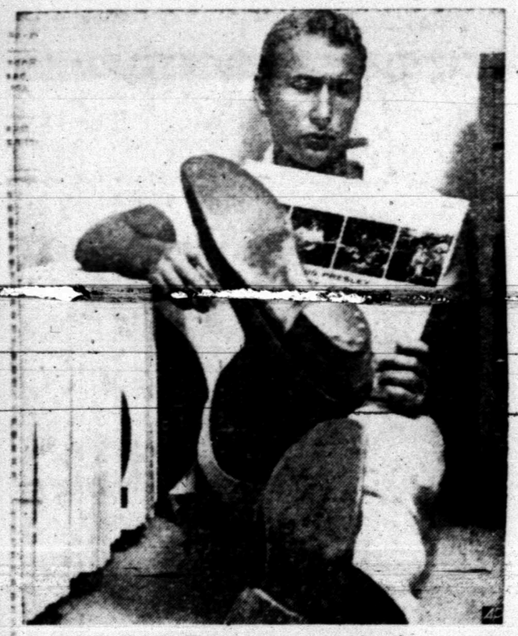

DISC TIME — Nick Adams prepares to play a record while relaxing in his Hollywood home. The young actor is the star of a new television series, "The Rebel."

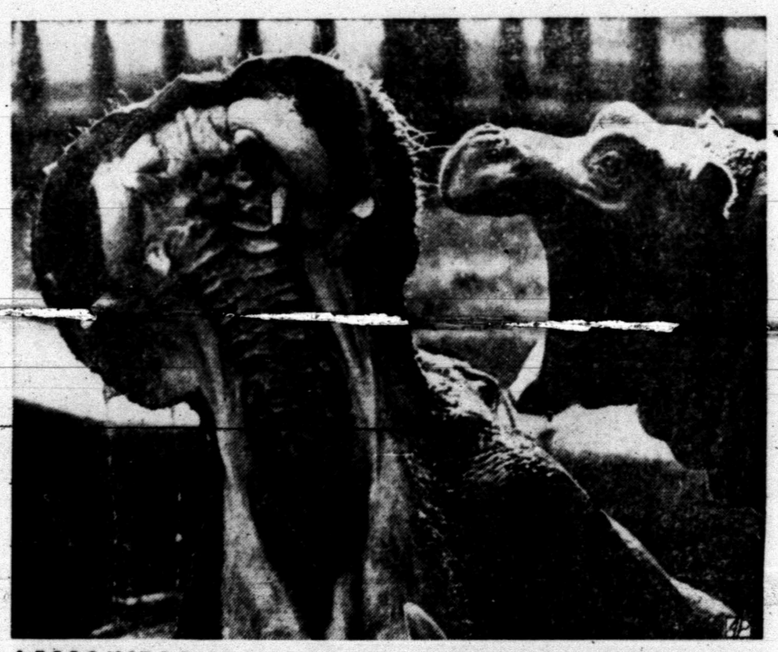

LESSON FOR JUNIOR — Baby hippopotamus at right does its best to keep up with Mama as they practice opening their mouths at the Amsterdam Zoo pool. Mother is setting an example that is going to take Junior a few years to match.

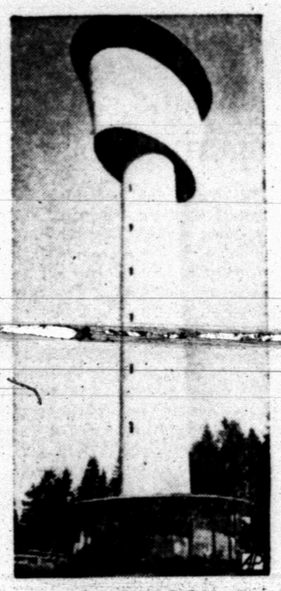

TRIPLE USE — This 124-foot high tower near Heidelberg, Germany, serves three purposes. It's an observation point, water storage tank and TV antenna base.

SLOW STEP — Monica Skowronski is only 3½ and she's just as interested in the spectators as they are in her during annual Pulaski Day parade in New York City.

MEET OUR BABY — TV actress Julia Meade introduces her baby daughter, Caroline. That's papa, Worsham A. Rudd, an artist, completing family portrait in New York.

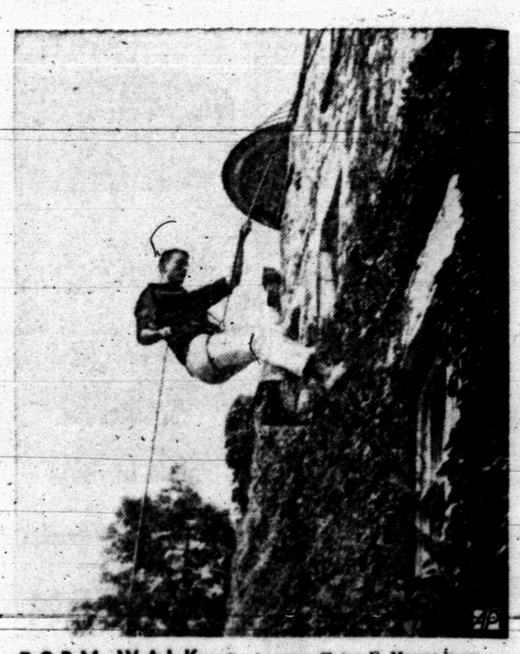

DORM WALK — Sophomore Peter F. Hayes is an active member of the Williams College Outing Club and he keeps in practice by scaling wall of college dormitory.

TALK AMONG STARS — Gloria Swanson joins Rock Hudson and Tallulah Bankhead at a New York theater party after premiere of his latest movie, "Pillow Talk."

Young Mother Is Acquitted

LOS ANGELES (AP) — "I did it; I know I did it," said the young mother accused of murdering her 3-year-old daughter.

"I don't want to go home," Elvera Ellis told her husband.

But Mrs. Ellis was free to go home anyway. She had just been acquitted.

The 21-year-old mother said she struck Gloria Duran — her daughter by a previous marriage—because Gloria hit her 10-month-old son.

"It was like I was dreaming," Mrs. Ellis testified. "As soon as I realized what I was doing, I stopped. Then Gloria and I sat on the couch and we both cried." The child died later.

LEGAL NOTICE

THE STATE OF TEXIAS
TO: ROBERT G. HADDOX
GREETING:
You are commanded to appear by filing a written anwer to the plaintiff's petition at or before 10 o'clock A. M. of the first Monday after the expiration of 42 days from the date of issuance of this Citation, the same being Monday the 30 day of November, A. D., 1959, at or before 10 o'clock A. M. before the Honorable District Court of Scurry County at the Court House in Snyder, Texas. Said plaintiff petition was filed on the 25th day of September, 1959. The file number of said suit being No. 7776. The names of the parties in said suit are: IRMA DEEN HADDOX as Plaintiff and ROBERT G. HADDOX as Defendant. The nature of said suit being substantial as follows, to wit: a suit for divorce.
If this Citation is not served within 90 days after the date of its issuance, it shall be refurned unserved.
Issued this the 13th day of October A.D., 1959.
Eunice Weatherbee Clerk
District Court Scurry County, Texas
By Deputy

BUSINESS SERVICE

BUTANE

Call Scurry Butane Company HI 3-3721 for prompt gas delivery. Sales & Services, domestic & commercial appliances.

FURNITURE

Frigidaire refrigerators, washers. Sylvania Television. Also large selection of quality furniture at King & Brown.

AUTOMOBILES B

AUTOS FOR SALE B-1

1952 CHEVROLET FOUR door sedan, extra clean. Ideal for that second car. Call after 5 p.m. HI 3-4879.

1959 FORD STATION wagon. Radio, heater, overdrive, air conditioner. Color tan and white. White wall tires. Only 8,000 miles. Sacrifice price. Phone HI 3-4271.

AUTO RADIATORS B-11

SNYDER RADIATOR SERVICE
FRANK D. STEPHENSON
"THE RADIATOR MAN"
CLEANING—REPAIRING
NEW—REBUILT
1105 Ave. T Dial HI 3-4131

BUSINESS SERVICES D

BLDG. SPECIALISTS D-2

FENCING CONTRACTOR
Yards Fenced
Corrals Fenced
Fence your Ranch
SID MILLER
Fluvanna, Texas
HI 3-7720

FLOOR FINISHING D-6

Only factory-authorized
Electrolux
sales and service
M. M. MAPES
2912 Ave. S.—Ph. HI 3-4722

FOR COMPLETE floor sanding and finishing. Call HI 3-3923. A. A. Jones.

HOME CLEANERS D-8

LOST BRIGHT carpet colors . . . restore them with Blue Lustre carpet and upholstery cleaner. Barrow Furniture Co. 2112 25th Street.

PAINTING-PAPER D-11

Call C. R. Agee HI 3-4356 or HI 3-6122 for painting, paperhanging, texturing. Free estimates, courteous service. All work guaranteed.

For
SPRAY PAINTING
call
Emmitt Hall or Valon Benton
HI 3-3097 — HI 3-5689
UNION PAINTING SERVICE

Everybody Reads The Classified Ads — You Are!

BUSINESS SERVICES D

PLUMBERS D-13

GENERAL PLUMBING
and Repairs
"ALL WORK GUARANTEED"
Phone HI 3-3238
Billy Jean Phipps

MISCELLANEOUS D-26

YARD AND GARDEN PLOWING. Roscie Williams. Phone HI 3-3732 or Toby Lammert HI 3-6460.

CALL G. C. FLOYD for free estimates on concrete or tile work. Dial HI 3-7284.

CESSPOOL
and
SEPTIC TANK
PUMPING
For quick service
CALL
HI 3-6462
CLARK LIGHT

CESSPOOL, SEPTIC tank. Pierce Moffett, 2150 O'Neal Street, Snyder, Texas. Dial HI 3-7179 or HI 3-5604.

CADDELL'S WASHING MACHINE REPAIR. Pick up and delivery wringer type and automatic. 1921 26th. Phone HI 3-3333.

STORM CELLARS. Concrete & Tile work. Free estimate. Any kind of new or repair work. No down payment. Three year terms. Phone HI 3-4975.

'MARK EVERY GRAVE'—Exclusive designs. Clemmer Monument Works, Anson Highway, Abilene, Texas. Phone OR 3-8881, or HI 3-5758.

TERRACING OR any type blade work. Free estimation. E. R. Nobles. Phone HI 3-4932 or HI 3-9440.

Wanted to contract and run cement walks, garages, floors, curbs, and foundations. Any type cement work.
Eddy Crabtree
1106—25th Street

MRS. AGEE
Home Made Tamales
and Chili
1617 Ave. M

EMPLOYMENT E

HELP WANTED MALE E-1

ATTENTION
Salesmen and Representatives BANKERS UNION LIFE INS. CO is coming to West Texas: a good deal for a good man. If interested Write: BANKERS UNION LIFE INS. CO., 510 Runnels St., Big Spring, Texas.

HAVE OPENING for one sales representative for Snyder and vicinity. Must be neat appearing and willing to work for good future with company. Contact Mgr. between 8:00 a.m. and 12:00 p.m. at Singer Sewing Maching Co., 119 Oak Street, Sweetwater, Texas.

RAILROAD TELEGRAPH teletype operators 17 to 30 needed. Salary to $400 a month plus overtime. Company benefits include retirement, hospitalization, free transportation, paid vacations. Small tuition-short training. For immediate personal interview, send name, age, phone, to R R T T, Box A-2, Snyder Daily News.

HELP WANTED FEMALE E-2

HELP WANTED. Reliable lady for ironing. Phone HI 3-4209.

WANTED EVENING and night waitress, good salary, must be experienced. See Mrs. Hodges at 66 Cafe, east highway. Phone HI 3-8262.

EXPERIENCED WAITRESS wanted. Apply in person. No phone calls please. Mac's Coffee Bar.

WANTED
RELIABLE lady to do housework and be a companion.
Mrs. Ethel Eiland
PHONE HI 3-3395 for further information.

SHORT OF CASH
The big earning season is here! Avon's exciting new Gift line of cosmetics can give you an unusual earning opportunity during the coming Holiday Season.
WRITE DIST. MGR.
1515 - B Syeamore
Big Spring, Texas

EMPLOYMENT E

HELP WANTED MISC. E-3

ALL AROUND man for Sandwich Shop. 16 years of age and on experienced, dependable, and no drinking. Also car hops wanted with experience. Phone HI 3-4624.

SALESMEN, AGENTS E-4

YOU CAN add $35 to $50 a week to your present income. Part-time Rawleigh Business now open in Scurry County or Snyder. Write at once for full particulars. Rawleigh's Dept. TXJ-771-185, Memphis, Tenn.

POSITION WANTED, MALE E-5

MIDDLE AGED couple would like a job on a ranch. Phone HI 3-4744.

POSITION WANTED, F E-6

YOUNG MARRIED lady with high school diploma, two years typing and shorthand desires full or part time work. Phone HI 3-6746. 2811 Ave. S.

WOMAN'S COLUMN H

CHILD CARE H-3

CHILD CARE day or night, completely fenced play yard. Mrs. Grant HI 3-4967 1507 Ave. S.

Care for your children Day or Night. Phone HI 3-5605. Mrs. Bama Davis, 803-29th St.

CARE FOR your children day and night. Free transportation. Mrs. J. C. Beavers, 501 25th Street. Phone HI 3-3935.

LAUNDRY SERVICE H-5

IRONING WANTED: 2510 Ave. V.

IRONING WANTED: $1.00 a dozen. 1010 30th Street.

FARMERS EXCHANGE J

LIVESTOCK J-3

SHETLAND, SORRELL, year old. Gentle for small children. $150.00. Phone HI 3-6085.

FOR SALE two Jersey heifers, heavy springers. Call HI 3-4636.

FOR SALE five sows that will pig in the next few days. Phone HI 3-7386.

FOR SALE pigs and shoats, also breeding sows and one pure landrace boar and four landrace gilts. See at farm 1 mile west and one mile south of Canyon Church after 5 p.m. Judd Mc Gaha.

Everybody Reads The Classified Ads — You Are!

FARMERS EXCHANGE J

FARM SERVICE J-3

CUSTOM PLOWING, one way listing, planting, grain sowing and flat breaking. J. B. Early, Sr. Call HI 3-3062.

ONE WAY plowing, grain sowing, flat breaking. Phone HI 3-7383 or HI 3-7438. John Bruton.

FOR ALL your Farm and Feed hauling and stacking, call Chakenheard Truck Service HI 3-4805.

MERCHANDISE K

BUILDING MATERIAL K-1

PAY CASH
AND SAVE!

Strong Barn Corrugated Iron	$9.95
2x4 & 2x6 Good Fir	$7.95
1x6 Dry Pine Sheathing	$5.95
24x24 2 Lt. Window Units	$9.95
215 Lb. Comp. Shingles Economies	$5.25

VEAZEY CASH
LUMBER CO.
Lamesa Hwy. Ph. HI 3-6812

DOGS, PETS, ETC. K-3

FOR SALE five blond male Cocker Spaniel puppies. $10.00 each. Phone HI 3-6058.

HOUSEHOLD GOODS K-4

Phone HI 3-5342 if you want to buy or sell used furniture. Nichols Furniture and Upholstry.

SEE GILES for new and used furniture. We buy and sell. 2012 Avenue B. Phone HI 3-6862.

Sewing Machines, Rentals, Repair Service, Supplies. Allen Sewing Machine Center, 1710 25th, Snyder. Dial HI 3-6812.

MAHOGANY DINING table and four chairs. Just like new. Phone HI 3-4198.

TOP PRICES paid for used furniture, guns, tools and anything of value. Call HI 3-9622. 1801 24th Street.

WANTED A good boy bicycle, 24 inch. HI 3-9622 2202 Ave. S.

FOR SALE good used automatic washer $30.00. Phone HI 3-5308 after 5 p.m.

HAVE TWO repossessed Singer Feather weight portables like new would like someone with good credit rating to take up payments. Only $5.75 monthly. See Credit Mgr. Singer Sewing Machine Co. 119 Oak Street, Sweetwater, Tex. Phone BE 4-3550.

OIL FIELD SUPPLIES K-15

GOOD USED 200 AMP Lincoln portable welding machine for sale. Phone HI 3-5329.

TRAILER HOUSES K-16

SALE OR TRADE: Equity in 1958 45 x 8 ft. Spacraft trailer. Weber Trailer Court. Contact Gene Appleton.

FOR SALE or Trade equity in 1956 Trailer House for equity in house or furniture or small amount of cash. Phone HI 3-4790.

MIKE TALLER MOBILE HOMES
Your Authorized Dealer For
SPARTAN—MARLETTE—SPARCRAFT
Trailer Supplies and Accessories
We trade for anything
5% — Up to 7 years financing
1 block west Air Base rd. on Hwy. 80.
Ph. 2-6131—San Angelo, Texas
Ph. AM 3-3781—Big Spring

FURNISHED APTS. L-3

TWO ROOM and three room furnished apartments; also two bedroom apartments. With or without TV. Jack and Jack Realty. Phone HI 3-3452.

FURNISHED TWO bedroom apartment, fenced yard, lots of closet space. 1917 Coleman Apt. 4. Phone HI 3-6306.

Green Hill Apartments
Four room duplex modern Furnished apartments. Bills paid. $15.00 per week.
Clairemont Rd. Ph. HI 3-5896

THREE ROOM furnished apartment, bills paid. 2101-27th St. Call HI 3-5955.

EFFICIENCY apartment—with or without TV. 306 28th. Street.

NICELY FURNISHED three room apartment. Bills paid, inquire Apt. 3, 1208 27th Street. Phone HI 3-3494.

AN ASSORTMENT to select from. 805 25th Street or 809 26th Street.

FURNISHED APARTMENT. Nice concrete block building. Bills paid. Thornton Apartments. Merrill Ave. Boothland Addition. Phone HI 3-6706.

THREE ROOM nicely furnished apartment with bath. Nicely located. Call HI 3-3835 or see at 707 28th St. Rent reduced.

FOR RENT: 1—Three room and 1—Four room furnished apartment, call HI 3-5955.

NICELY FURNISHED three room and bath apartment. Near shopping center. 2008 26th Street. Phone HI 3-5825.

— PLEASANT LIVING —
- Vented Wall Heater
- Three Rooms
- Walk-n Closets

BEL - AIR VILLAGE
2701 Ave. X
Phone HI 3-5142

New & Used
FURNITURE
- Hide-A-Beds
- Guns & Radios
- Used Appliance

CALL BUCK'S
at HI 3-9622
"If you have anything to sell"
2202 Ave. S

RENTALS L

FURNISHED APTS. L-3

Uptown Living. Bills paid, completely furnished. Telephone, television available. Three and one-half blocks West of town square. 1207 12th Street. Call HI 3-6323.

CLEAN MODERN furnished apartment, $45 per month. Bills paid. Inquire 318 25th St.

LARGE NEAT two bedroom Waymar furnished apartment. Air conditioned. 1914 Coleman.

Furnished apartments and bedrooms with maid service and carport. Lamesa Highway 180. Phone HI 3-6682. The Skyline Motel.

FOR RENT: three room furnished apartments. 1704 Ave. R.

FALL RATES
TWO ROOM modern furnished apartments, private baths, bills paid. $10 weekly.
DEL NORTE COURTS
LUBBOCK HWY.

COMPARISON IS THE TEST
1. Singles $10.50 wk.
2. Couples 12.50 wk.
3. All Bills Paid
4. These Apartments are clean
BILTMORE APARTMENTS
2702 Ave. E Ph. HI 3-9102

EAGLE MOTEL
Catering to commercial and working men. Maid service, free TV, wall to wall carpet, ceramic tile showers, air conditioned, panel ray heat and telephones. Reasonable rates by day or week.
1 MILE WEST OF SQUARE
ON U. S. 180

CANARY COTTAGES
All bills paid.
Kitchenettes
Reasonable Rates
1111 - 26th Street

Two room and bath efficiency apartment. Bills paid. $10 per week. Couple or individual. 807 28th. Street.

TWO BEDROOM furnished apartment, all bills paid. $30 a month, on old post road. Phone HI 3-7393.

APARTMENT FOR couple or single person, utilities paid. 3106 Ave. T. References please. Phone HI 3-3791 or 3-3895.

LARGE NICELY furnished two room and bath apartment. Quiet neighborhood. 2211 28th Street, phone HI 3-3825.

FOUR ROOM and three room furnished apartment for rent. Phone HI 3-3320.

UPSTAIRS OF DUPLEX. Three rooms and bath. 2808 Ave. X, to see call HI 3-4382 or HI 3-6486.

NICELY FURNISHED two bedroom apartment, carpeted. See at 1907 Coleman, or call HI 3-6236.

NICELY FURNISHED apartment, living room, bedroom, kitchen, breakfast nook and bath. 1305—24th Street.

TWO ROOM furnished apartment. Private bath and entrance. Clean. Bills paid. J. A. Woods, 1511 Ave. R. Phone HI 3-3624.

BEAUTIFUL TWO bedroom apartment with wall to wall carpet, new furniture, see this lovely apartment at 1907 Coleman.

UNFURNISHED APTS. L-4

FOR RENT
One and two bedroom unfurnished apartments. Four blocks from square, two blocks from Furr's Food Store.
2707 Ave. O Ph. HI 3-5174

Unfurnished three room duplex. 2806 Ave. X. To see Phone HI 3-4502 or HI 3-6486.

NICE CLEAN unfurnished apartment, three rooms and bath. 324 29th. St. to see call HI 3-4864.

TWO 2-BEDROOM Waymar apartments, with garage at 1908 Coleman. Phone HI 3-3062 for appointment.

For Rent—Two bedroom unfurnished apartment. 1201 Coleman, upstairs. Call Pope at HI 3-5486 or after 6, HI 3-7166.

UNFURNISHED TWO BEDROOM apartment, washer connections, full bath, walk-in closets, very clean. 3109 Ave. V. Call HI 3-3486.

THREE ROOM AND bath unfurnished duplex. Mrs. W. R. Bell, Sr. Phone HI 3-6094.

UNFURNISHED THREE room duplex. 2806 Ave. X. To see phone HI 3-4502.

FURNISHED HOUSES L-5

NICE TWO room furnished house. Bills paid. 601 E. 20th Street.

FURNISHED TWO room house—$9.00 a week. Three room apartment—$12.50 a week, private bath, bills paid. 2205 W. 21st Street. Phone HI 3-3845.

THREE ROOM FURNISHED house, bills paid, apply 2818 Ave. D, or phone 3-6724.

MODERN FURNISHED HOUSE, three room and bath, all bills paid. See Merle Newton Realty. Phone HI 3-6928.

REDECORATED NICELY furnished living room, bedroom, kitchen, breakfast nook, bath. 1305 24th Street.

TWO ROOM furnished house. Bendix washer, bills paid. J. A. Woods, 1511 Ave. R. Phone HI 3-3624.

COMPLETELY FURNISHED COTTAGE. All bills paid. Apply 306 Ave. S.

NEAT, CLEAN, attractively furnished small house, two blocks from town. 1608 27th Street.

FOR RENT: Two room furnished house. Bills paid. 2608 Ave. X. Dial HI 3-3294.

Phone HI 3-5486, Snyder Daily News want ads go into over 6,000 homes daily.

Texans have SAVED $125 and more on financing and insurance.

Check State Farm's BANK PLAN before you buy your next car.

Roy J. McCloskey
612 East Hwy.
Phone HI 3-7266
STATE FARM MUTUAL
AUTOMOBILE INSURANCE COMPANY
Home Office: Bloomington, Illinois

RENTALS L

UNFURNISHED HOUSES L-6

NICE TWO bedroom unfurnished house for rent, at 808 37th Street. Call HI 3-6716 or HI 3-3431, Dr. Raines.

TWO BEDROOM and three bedroom unfurnished houses. Jack & Jack Realty. Phone HI 3-3452.

FOR RENT four room unfurnished house, carport and storeroom. Inquire 2406 32nd. ST.

THREE ROOM and bath unfurnished house, $30 per month. Phone HI 3-4232 or HI 3-6130.

FURNISHED HOUSE for rent. 2804½ Ave. V. Phone HI 3-3291.

THREE SMALL rooms and bath, unfurnished. Phone HI 3-3128.

TWO BEDROOM house at 708 Elm in Belmont Heights. Phone HI 3-4271.

TWO BEDROOM, floor furnace, evicene covered back yard, carport. Available Nov. 1st. $65 per Month. Located 312 32nd. St. Phone 3-4436 after 6:00 p.m.

TWO BEDROOM unfurnished house, 802 33rd. Phone HI 3-3841.

TWO BEDROOM house 1008 26th Street. $55 per month. Call HI 3-5397, after 11 a.m.

MISC. FOR RENT L-7

ROOM AND board for working men. 2508 Ave. W.

FOR RENT. 25 X 60 ft. new building. Apply at L & S Shopping Center.

TRAILER SPACE L-9

FOR RENT trailer spaces, bendix washers, bills paid. See J. A. Woods, 1511 Ave. R. Phone HI 3-3624.

REAL ESTATE M

HOUSES FOR SALE M-2

NICE THREE bedroom home with fence shaded lot. Monthly payments $63.00. Low equity. GI loan with 4% interest. 317 36th Place. Phone HI 3-4687.

Neat and clean two bedroom house, has large kitchen and utility room. Located close to West Elementary. Payments of only $61.00.

3 Furnished, 4 room houses, in excellent location. $13,000.00 with $2,000.00 down.

Cutest two bedroom ever, located in Southwest Snyder. Bargain at $6,750.00 with low, low payments of $56.00.

Mrs. W. A. Wells
Mrs. Bill Brown
Mrs. L. A. McClanahan
JACK & JACK REALTY
611 East Highway
Phone HI 3-3452 Phone HI 3-5642

IMMEDIATE POSSESSION. 2 BR Home. Buy equity and take up $60 mo. payments. New FHA loan available. 3725 Highland Drive — Dial HI 3-7605.

NEW FHA HOMES
308 32nd Street — Very neat and new 3 Bedroom Home with attached garage. Immediate possession to qualified buyer. $10,350.00 with ~~$350.00 down plus $400.00~~ closing costs.

2200 43rd Street—3 Bedroom, Bath Brick Home now under construction and to be completed in 3 weeks. Has attached car port and is just across street from new Stanfield Elementary School in Southwest Snyder. Close to Park and shopping center. Only $12,700.00 with $400.00 down payment plus $450.00 closing costs. Buy now and pick the colors you like.

SCOTT & SCOTT
REALTY COMPANY
1907 40th Street
Dial HI 3-6306 or HI 3-6307

FARMS
603 Acres with 94 acre cotton allotment. 115 acres in soil bank, 368 acres in pasture. Surface only, two miles from Ira, $35.00 per acre.

330 acres, 7 miles North on Clairemont Road. Surface only, $60.00 per acre. Nice loan established.

3 Bedroom home, new FHA loan, $600.00 plus closing. A-1 condition.

3½ Sections, good grass land, with minerals, located approximately 40 miles from Snyder.

If interested in good income properties—we have it, all being sold at a sacrifice.

GEORGE J. AND LYDIA WEBB
4006 Big Spring Highway
PHONE
HI 3-5171 or HI 3-6508
Ruth Keenan
HI 3-6144

EXTRA NICE two bedroom home. Carpeted, plumbed for washer and dryer. Fenced, landscaped, pecan and fruit trees. Near school. Reasonable equity. Immediate possession. Phone HI 3-7280.

SPECIAL
APPLES
Jonathan, Winesap, Rome
Beauty at Wholesale Prices
403 East Hwy.

BES-TEX PEST CONTROL SAN ANGELO, TEXAS
Bonded-Insured-Licensed
Discount for cash—Termite & General Pest Control. All Work Guaranteed. Fertilizing — Free Inspections. Representative — Alvis Minton, 3009-40th. St. Ph. HI 3-3218. P.O. Box 664, 713 South Oakes, San Angelo, Texas.

REAL ESTATE M

HOUSES FOR SALE M-2

MR. VETERAN
414 28th. St. — Extra large and lovely Two Bedroom home. Beautiful yard with fence, and a real buy for some lucky Veteran. This will probably be your last chance to buy a G. I. Home for some time. 100% loan if you will qualify.
1907 40th. Street
Dial HI 3-6306 or HI 3-6307
SCOTT & SCOTT
REALTY COMPANY

SNYDER REALTY CO.
Leona V. Weathers
1809½-25th. St. Phone HI 3-3897

SNYDER, TEXAS
70 x 150 ft. lot located on E. 33rd. $800.00.

160 acre farm all in cultivation, good 3 bedroom home, with elect. natural gas, located on paved road with mail & Scho. Bus route. This is an extra good sandy land farm, with all the minerals and half of the royalty, priced $155.00 an acre.

Well located grocery store in Snyder, plenty good fixtures, with living quarters, owner says sell, you walk in he walks out, will sell furnished and take grocery inventory price as down payment and carry the paper, nice building with plenty of parking space.

For trade in on farm, modern 2 bedroom home, located on 41st St. near school.

One of the best Motels in Snyder, very attractive modern throughout, well located, with plenty of parking space. Owner will sell for $25,000 down payment and carry the paper at 5½ per cent interest.

For Sale several nice 2-3-and-4 bedroom homes, well located near school, if desired. See me before you buy. I have all price homes listed, also farms and grass land.

Are you in need of Hospital Insurance, if so be sure and come by the office and check the plans I have to offer you with an old line legal reserve company. Non-Cancellable, Guaranteed Renewable, Medical & Surgical expense Policy.

FARM and RANCH LOANS
Hospitalization
after office hours
Dial 3-3897

BEST BUYS
- In edge of town on 100 ft. corner and with privately owned well, we offer this two bedroom home, with complete built-in electric kitchen including refrigerator, good fence, fine carpets etc. . . NEW FHA loan. . .smaller down payment.
- The best buy we have ever offered in Colonial Hills; this brick home has 3 bedrooms, 2 baths, fenced corner lot, good carpets etc. . FHA loan of $17,000.00. . . old rate of interest—lower monthly payments. . .call us on this one.
- At Sunset Ave and Avondale, we offer this large 3 bedroom home with 2 baths, carpets, drapes, fence — built in kitchen and with 2000 Sq. ft of floor space. . NEW lower price of $19,800.00 GOOD loan available.
- Older home, lots of room, GOOD condition, on corner in Old Snyder. . a STEAL at $3500.00. . . $2000.00 loan available.

"Dont wait — we sell em!"
H & H DEVELOPMENT CO.,
503 E. Highway
Dial 3-9326

REAL ESTATE M

HOUSES FOR SALE M-2

REAL ESTATE

LARGE 3 bdrm and den, 1½ bath, double garage on large corner lot, price $11,500.

OWNER has gone, says sell his new 3 bdrm 2 bath, with central heat, with lawn. VERY low Equity.

North of town, 3 bdrm, partly carpeted, hard wood floors large utility room PRICE $5,000.

GI—Nice 2 bdrm, detached garage, fenced, $1,250 down payment $51 a month.

MERLE NEWTON REALTY
2612 Ave. F Phone HI 3-6928

ARE YOU MOVING?
For Sale or Trade—Houses in Big Spring, Midland, Andrews, McCamey, Monahans, Levelland, Lamesa and especially nice one in Houston.
Phone HI 3-3479
L. R. Blackstock

LOT 150 x 200, 4 furnished one bedroom houses four blocks of square in Snyder. $13000.00. One third down. Write Henry Bugher, 3717 Ave. L, Ft. Worth, Texas.

FOR SALE to be moved one small house. 811 32nd Street. Phone HI 3-6758. Cash.

OLD FRIENDS GATHER AND "NEW ONES TOO" in the king size den of this "up to the minute" three bedroom, two full ceramic baths, carpeted throughout, with double garage, and on large corner lot, with complete enced back yard. Financed—with no worry for a loan. See this to appreciate all the living joys in a modern brick home.

MOVE RIGHT IN
This brand new—three bedroom home complete with two baths, central heat, large attached garage and storage. $400.00 cash down payment and ask us about the closing costs.

We have three choice three bedroom homes in Southeast — All priced very reasonable.

PINNELL REALTY CO.
1712-35th
HI 3-3534 HI 3-6556
HI 3-4569

REAL ESTATE WANTED M-8

WANT TO BUY small Farm west of Snyder. Have papers from Texas Veteran's Land Board. Phone HI 3-6022.

LOANS-OIL ROYALTIES M-9

I Will Buy Producing
SACROC ROYALTY
No Deal Too Small or Too Large.
HUGH BOREN, JR.
Phone HI 3-3651

FOR SALE-TRADE M-11

FOR SALE or trade new three bedroom house with two baths on east highway near the Y. Phone W. A. Bates, HI 3-5650.

Seven Apartment Building with 3-room apartment and six 2-room apartments. Good income property. $1,600 down payment. Jack & Jack Realty, 611 East Highway. Phone HI 3-3452.

FOR SALE OR TRADE for house in town, one 35 model trailer house. Phone HI 3-5624 or see on old Lamesa Hwy.

ACREAGE M-14

100 ACRES 1 mile north, ¼ east of Roby on Cottonwood Creek, can irrigate has 1500 GPM pump. W. R. Calhoun, Box 686, Rotan, Texas.

SEVEN ROOM house and 60 acres, five miles west of town. Good loan. Sterling Taylor, Real Estate.

Bill's
Auto Salvage
LATE MODEL USED PARTS
Rebuilt Generator
Starter
Water Pump
Fuel Pump
New Muffler & Tail Pipe
For All Cars
"Call Us—Chances Are We Have It"
E. Hwy. Ph. HI 3-3351

24-Hr. Service
- Expert gen. & rad. serv.
- Brakes & tune up serv.
- Modern testing service
- Road & wrecker serv.

Auto-Truck-Diesel Repairs
Johnny's
Auto Clinic
East Hwy. HI 3-7691

FOR A DEPENDABLE LOCAL ROOFER CALL MACK ROOFING CO.
- Built-Up Roofing and Shingles
- Bonded Roofs
- Siding

"Work Guaranteed"
"20 Years In Roofing"
Mack Roofing Co.
Phone HI 3-7606

All Kinds Used
FURNITURE
We Buy Anything Of Value
WE FINANCE
H&P
FURNITURE
Home Owned By
H. E. & Pete Lewis
1805-24th. Ph: HI 3-9022

See Our Complete Line of PIANOS
WURLITZER, PIVOT & CLARK, MASON & HAMLIN BULDRANSEN
- Wurlitzer Organs
- A Large Stock of Reconditioned Pianos
- Magnavox Hi-Fidelity Record Players

McCREIGHT MUSIC CO.
405 E. Broadway Phone BE 4-4733
SWEETWATER, TEXAS

T. C. GOSS CAR LOT
BIG SPRING HIGHWAY

1950 PONTIAC	$50.00
1951 FORD	$95.00
1951 BUICK	$150.00
1951 DODGE Club Coupe	$195.00
1950 CHEVROLET	$175.00
1953 DODGE	$195.00
1953 CHEVROLET 4-door	$295.00
1955 FORD V-8, Good	$595.00

TELEVISION LOG
WEDNESDAY PROGRAMS

KCBD-TV Channel 11 — Lubbock

WEDNESDAY
8:00—Hospitality Time
8:15—Casey Jones
8:45—Here's Howell
9:30—Wagon Train
7:30—Price is Right (C)
6:00—News
6:15—Huntley Brinkley
8:00—Perry Como
9:00—This Is Your Life
9:30—77 Sunset Strip
10:30—News, Wthr., Sports
11:00—Jack Parr Show
THURSDAY
6:30—Continental Class
7:00—Today
8:00—Dough-Re-Mi
8:30—Treasure Hunt
10:00—Price Is Right
10:30—Concentration
11:00—Tic Tac Dough
11:30—It Could Be You
12:00—Burns & Allen
12:30—Susie
1:00—Queen For A Day
1:30—Thin Man
2:00—Young Dr. Malone
2:30—From These Roots
3:00—House on High St.
3:30—MGM Theatre
5:00—Hospitality Time
5:15—Science Fiction
5:45—Here's Howell
6:00—News
6:10—Weather
6:15—Huntley Brinkley
6:30—Orbit
7:00—Flight
7:30—J. Staccato
8:00—Bachelor Father
8:30—Tennessee Ernie
9:00—Groucho Marx
9:30—Bold Venture
10:00—Wyatt Earp
10:30—News, Wthr., Sports
11:00—Jack Parr Show

CHANNEL 4-12-13
Station Programs Same—Except Where Channel Number Shown

4:00—Guiding Light
4:15—Take Five
4:20—13—News
12—Cartoon Circus
4—Cartoon Circus
4:30—Cartoon Circus
5:00—Looney Tunes
5:30—13—Bugs Bunny
12—Bugs Bunny
4—Sugar 'n Spice
5:45—31—Bugs Bunny
12—Bugs Bunny
4—Looney Tunes
6:00—13—News, Wthr., F.
12—News, Wthr., F.
4—Cosden Farm
6:15—Doug Edwards
6:30—13—Tombstone
12—H. Playhouse
4—H. Playhouse
7:00—Keep Talking
7:30—Trackdown
8:00—The Millionkire
8:30—I've Got A Secret
9:00—Jim Bowie Co. Th.
10:30—News
10:30—Original Am. Hr.
11:00—Showcase
11:45—Sign Off
THURSDAY
7:30—Sign On
7:35—News
7:40—Cartoon Circus
8:00—Richard Hottelet
8:10—Take Five
8:15—Capt. Kangaroo
9:00—On The Go
9:30—Sam Levenson
10:00—I Love Lucy
10:30—13—Top Dollar
12—12 Romper Room
4—Top Dollar
11:00—Love Of Life
11:30—Search for Tomorrow
11:45—13—Club Day
4—Modern Home
12—Modern Home
12:00—Home Fair
12:15—News
12:25—Take Five
12:30—As The World Turns
1:30—Houseparty
2:00—The Big Payoff
2:30—Verdict Is Yours
3:00—Brighter Day
3:15—Secret Storm
3:30—Edge of Night
4:00—Guiding Light
4:20—13—News
12—Cartoon Circus
4—Cartoon Circus
4:30—Cartoon Circus
5:00—Looney Tunes
5:30—Huckleberry Hound
6:00—13—News, Wthr., F.
12—News, Wthr., F.
4—Cosden Farm
6:15—Doug Edwards
6:30—13—U.S. Marshall
6:30—12—Swing West
4—Holly's Play h.
7:00—December Bride
7:30—Derringer
8:00—Zane Gray Theatre
8:30—Playhouse 90
10:00—News
10:30—Movie
10:45—Sign Off

KRBC TV CHANNEL 9 — ABILENE

WEDNESDAY
4:00—MGM Com. Pre.
:30—TBA
6:00—News
6:10—Weather
6:15—Texaco H-B Report
6:30—Wagon Train
7:30—On The Farm
8:00—Kraft Music Hall
8:30—Ba' Masterson
9:00—This Is Your Life
9:30—Men of Annapolis
10:00—News
10:10—Weather
10:15—MGM Com. Pre.
Sign Off
THURSDAY
7:00—Today
8:00—Today
9:00—Dough Re Mi
9:30—Treasure Hunt
10:00—Price Is Right
10:30—Concentration
11:00—Tic Tac Dough
12:00—News & Wthr.
12:15—Daily Devotions
12:20—TBA
1:00—Queen For A Day
1:30—Court of H. Rel.
2:00—Young Dr. Malone
2:30—From These Roots
3:00—Truth or Con.
3:30—County Fair
4:00—MGM Com. Pre.
5:30—TBA
6:00—News
6:10—Weather
6:15—Texaco H-B Report
6:30—Favorite Story
7:00—Price Is Right
7:30—Lawless Years
8:00—Bachelor Father
8:30—21 Beacon Street
9:00—You Bet Your Life
9:30—Masquerade Party
10:00—News
10:10—Weather
10:15—MGM Com. Pre.
Sign Off

RADIO—SNYDER
KSNY—1450
MUSIC - NEWS - SPORTS
Listen To The
Silver Dollar Jack Pot
YOU COULD BE THE LUCKY WINNER
1450
ALWAYS IN TUNE WITH YOU
RADIO
Keep Tuned To KSNY!

First Prize $10.00
Second Prize $2.50

FOOTBALL CONTEST

PERFECT SCORE $25.00

ANSCO ANSWERING SERVICE
Sweetwater-Snyder
24-HOUR SERVICE
3010-38th. St. Phone HI 3-3168 or HI 3-5914

Canyon Reef Sports Center
2206-25th. St.
Ph. HI 3-9983
All Major Brands Athletic Equipment
Wholesale Retail
McMurry-Texas Lutheran
The Store With Professional Service!
"Your Fun Is Our Business"

BROWN INSURANCE AGENCY
"FRIENDLY SERVICE ALWAYS"
Graham-Breckenridge
● Auto ● Fire ● Casualty
Room 103 Brownfield Bldg.
Day Phone HI 3-9472
Night Phone HI 3-5118

MARTIN'S JEWELRY
1820-26th. St.
Phone HI 3-4121
Houston-Tulsa
● Watches
● Diamonds
● Gift Items

OPEN 8 DAYS A WEEK
416 Days A Year
7 A.M. to 11 P.M.
Ira-Divide
BERT'S 8 Day Grocery
1112-25th. Street

8-PIECE
LIVING ROOM SUITE
● Sofa Bed
● Extra Occasional Chair
● 3 Tables (Coffee Table, 2 step tables)
● 2 Lamps
Only
129.95
Texas-SMU
MODERN FURNITURE & APPLIANCE
308 E. Hwy. Ph. HI 3-9916

LIEB'S DRIVE-IN CLEANERS
Pants 40c
Skirts 40c
Suits 75c
Dresses . . . 75c
Clemson-Rice
We Give . . .
Gift Bond Stamps
4100 Big Spring Hwy.
Phone HI 3-9154

66 CAFE
Odessa Permian-Abilene
East Highway
OPEN 24 HOURS

Smith-Corona Portables
Underwood Business Machines
Sales & Service
Stationery Gift Items
Hallmark Cards
Florida-Auburn
BENNETT Office Supply
1907-25th. Ph. HI 3-7202

● Levi ● Wrangler
● Lee Rider
JACKETS And TROUSERS
5 Colors to choose from!
All-Wool Western
MACKINAW COATS
Duke-Georgia Tech
San Angelo Shop Made
BOOTS
DAD & LAD STORE
NE Corner of Square

Test Your Skill.. Win CASH PRIZES

NATIONALLY ADVERTISED SPORTS EQUIPMENT!
Andrews-Pecos
● Football ● Basketball ● Baseball
● Track ● Golf ● Tennis ● Badminton
● Fishing & Hunting
SNYDER ATHLETIC SUPPLY
4023 Highland Shopping Center Phone HI 3-9888

IT'S FUN! IT'S EASY! ANYONE CAN WIN! ENTER TODAY!

HERE ARE THE RULES OF THE CONTEST

In each advertisement on this page you will find the contestants in a prominent football game being played in the country this week-end. Get an entry blank from one of the merchants who are helping sponsor this contest and whose message is on this page. Fill in your selection of the WINNING TEAM only . . . opposite the name of the firm on the entry blank. Then send your complete blank to FOOTBALL CONTEST EDITOR, THE SNYDER DAILY NEWS. Entries must be in the hands of the editor by 12 o'clock noon, Friday. Games ending in a tie score must be specified as a tie or else it will be considered a miss.

If there is a tie for first place the winners will divide the cash money of $12.50 and no second prize will be given. If there is a first place winner and a tie for second place, the second prize winners will divide the money for that place. If more than two persons tie for second place, no second prize money will be awarded and the cash will be added to next week's prize. Tie for perfect score will split $25.00. There will be fun for the entire family. Only one entry blank will be permitted from any one person. More than one will disqualify all of the person's entries. Scores listed on the entry blank will have no bearing on the choice of the winner. Sign your entry blank and list your address and phone number—and watch for the story on next Wednesday's front page for the winners. Hurry now, and get your entry blank from one of the merchants on this page. The contest blank must be in your own handwriting. Employes of The Snyder Daily News and their families, not eligible to enter.

ABSOLUTELY NO PURCHASE NECESSARY!

For Better Food Buys!
Hobbs-Highland
SHOP YOUR HOME OWNED
RAINBOW MARKET
1614-25th. St. Phone HI 3-3802

THOMPSON CLEANERS
For Finest Quality Cleaning
ONE-DAY SERVICE IF DESIRED!
Texas Tech-Tulane
No. 1—1003-24th. Phone HI 3-5161
No. 2—1904-37th. Phone HI 3-4953
CASH & CARRY

B&B SHEET METAL WORKS
Trinity-ACC
● Heating
● Air Conditioning
—Residential
—Commercial
FREE ESTIMATES
Phone HI 3-7641 Snyder

We're Always Rootin' for the Tigers!
Mississippi-LSU
THOMPSON'S
Shoe Store
Southeast Corner of Square

Go To The Game With
FLITE-FUEL
Provides Increased Power, Higher Anti-Knock and Greater Fuel Economy!
We Give S&H Green Stamps
Oklahoma-Nebraska
FIELDS SERVICE STATION
2100-25th.
Phone HI 3-6722

● TV-Radio Repair
● Trained Technicians
● Motorola Dealership
M&M ELECTRONICS
Small Appliance Repair
TCU-Baylor
1910-27th.—Phone HI 3-3793

Don't buy until those four van loads of 1960 model furniture get here! It's rolling to . . .
SNYDER FURNITURE CO.
1300 Big Spring Highway Phone HI 3-5259
Lake View-Lamesa

FOR THE BEST SERVICE IN TOWN AND QUALITY GULF PRODUCTS . . .
DOUG McGLAUN Gulf Service
Navy-Notre Dame
We're Pulling For You Tigers . . And For Your Patronage!
CORNER 37th. AND BIG SPRING HIGHWAY

BIG COLOR—RCA VICTOR
TELEVISION
Free Hookup On Scat With Television Purchase
Odessa-Big Spring
Mixon Tire & Supply
811-25th. St. Phone HI 3-6362

MAYTAG
"Halo of Heat"
DRYERS $209.95
Lubbock Monterey-Borger
Phillips Bros. Hardware Co.
2612 Ave. S Phone HI 3-5101

Prescription Service
FAMOUS BRAND VITAMINS
SKIN CARE NEEDS
COLD REMEDIES
SCHOOL SUPPLIES
Sickroom Supplies
We're For You Tigers!
Oklahoma State-Marquette
Snyder Drugs
No. 1—West Side of Square
No. 2—Big Spring Highway

Win or Lose—We're Pulling For The Tigers!
"Quality Merchandise" At Budget Prices!
Flower Grove-Gail
The FAIR Store
Southeast Corner of Square

3½% Interest Paid On Savings!
Texas A&M-Arkansas
FEDERAL HOME LOAN BANK SYSTEM MEMBER — FEDERAL SAVINGS AND LOAN INSURANCE CORPORATION INSURED UP TO $10,000
Savings Insured Up To $10,000 By An Agency Of The Federal Government
Snyder Savings & Loan Assn.
2605 Ave. S Phone HI 3-7441

Luther Transfer & Warehouse—Agent For Allied Van Lines
"Across the Street—Or Across the Nation—The World's Largest Long Distance Movers!"
2310 Avenue S Wichita-North Texas State Phone HI 3-7611

BURGESS PROFESSIONAL —PHARMACY—
10th. St. & Ave. S Snyder, Texas
Phone HI 3-7582
Hermleigh-Loraine
"Your Business Appreciated"
Pick up your entry blanks here!

WELLBORN OIL COMPANY
EL PASO DIXIE DISTRIBUTOR
● GENERAL TIRES ● GENERAL BATTERIES ● DIESEL FUEL ● KEROSENE
Big Spring Hwy. Texas Western-Hardin-Simmons Phone HI 3-5511

PALMER-SULLIVAN INSURANCE AGENCY
● FIRE ● HOSPITALIZATION ● LIABILITY ● AUTO ● LIFE
INVESTIGATE OUR TIME PAYMENT PLAN
1825½-25th. St. Southern Cal-California Phone HI 3-7613

ALL ENTRIES MUST BE IN BY NOON FRIDAY
Bring or Mail Your Entry To Football Contest Editor—The Snyder Daily News