WEDNESDAY

THE SNYDER DAILY NEWS

NO. 23 VOL. 81 SNYDER, TEXAS (79549) WED., AUGUST 2, 1972 8 PAGES 10c

The SDN Column

Monday night was an eventful one. The Democrats got Tom Eagleton off the ballot as a candidate for vice president and the Dallas Cowboys peddled their problem child, Duane Thomas, to San Diego.

It might be difficult for many Texans to determine which was the more important move. Off hand, it appears that the Dallas Cowboys probably are stronger after giving up Thomas than the Democrats are after giving up Eagleton. With people like Walt Garrison and Calvin Hill still around, the Cowboys should be able to generate plenty of running power, and then there's that Newhouse kid from Houston who made quite a splash for the all-stars last Friday night when they played the Cowboys. He is now in a Cowboy uniform and Tom Landry must be thankful for that.

In the game of politics, however, there is nobody on the bench who can be called upon at a moment's notice. Speculation on Eagleton's successor already is widespread and some Texans have reached the logical conclusion that Sen. George McGovern should call in Sissy Farenthold of Texas, who was No. 2 in the roll call vote for vice president at the Democratic National Convention. Such a selection would fit the McGovern philosophy, some have suggested. An even more compatible slate might be a McGovern-Jane Fonda ticket, but alas, Jane is too young to qualify.

Anyway, regardless of the selection now, the Democratic Party's vice presidential candidate will be at least second choice——third choice when you consider the fact that McGovern made no bones about wanting Sen. Ted Kennedy at the outset.

★ ★ ★

The Scurry County Courthouse is attracting attention of passersby, especially at night, now that construction work has been completed and floodlights are turned on the building during hours of darkness.

The lighting reminds that plans are underway to replace the Christmas season decorations for Snyder business areas. This is not exactly Christmas weather we've been having, but in order to get the materials here in time for the season, they must be purchased well in advance. The old decorations have served the community well, but they've had it.

★ ★ ★

Having just returned from a trip, I must put in another plug for the Texas Highway Department. Our roads are better than most any others you can name. Some of our neighboring states are making progress in developing their highway systems, but they have a way to go to catch up with Texas and some of them appear to be using Texas as a guideline in building their highways, which is to their credit.——WACIL McNAIR.

★ ★ ★

Today In History

By THE ASSOCIATED PRESS

Today is Wednesday Aug. 2, the 215th day of 1972. There are 151 days left in the year.

Today's highlight in history:

On this date in 1934, Adolf Hitler became dictator of Germany after the death of President Paul von Hindenburg.

On this date,

In 1610, the English navigator Henry Hudson entered the body of water now known as Hudson Bay.

In 1914, Germany invaded France, Belgium and Luxembourg. Russia invaded Germany. World War I was building up.

In 1927, President Calvin Coolidge said at Black Hills S.D. "I do not choose to run for president in 1928."

In 1939, Albert Einstein said in a letter to President Franklin D. Roosevelt that the U.S. should start an atomic research program.

In 1943, during World War II, the eldest of the Kennedy brothers, Navy Lt. Joseph P. Kennedy Jr. was killed when his plane exploded over the Belgian coast.

In 1959, Vice President Richard M. Nixon received an enthusiastic welcome in Warsaw. Ten years ago, Former President Dwight D. Einsenhower arrived in Bonn, Germany on a private visit.

Five years ago: Vice President Hubert Humphrey called for a massive aid program for impoverished areas in the U.S. as a means of preventing riots.

★ ★ ★

THE WEATHER

SNYDER TEMPERATURES: High Tuesday, 95 degrees; low, 71 degrees; reading at 7 a.m. today, 72 degrees.

Northwest and Southwest Texas: Widely scattered late afternoon and night thunderstorms mainly west. Otherwise partly cloudy with little temperature change through Thursday. Low tonight upper 50s mountains and 63 to 73 elsewhere. High Thursday 90 to 100.

North Central and Northeast Texas: Clear to partly cloudy through Thursday. No important temperature changes. Low tonight 70 to 76. High Thursday 92 to 102.

South Central and Southeast Texas: Partly cloudy and warm through Thursday with scattered mostly day showers and thundershowers near the coast and widely scattered mainly afternoon and evening showers and thundershowers interior sections. Low tonight 71 to 81. High Thursday 88 to 98.

SNYDER
HOME OF
WESTERN TEXAS
COLLEGE

18,000 MILES ON HORSEBACK—Nate Foote and his wife Elly, shown riding through the woods along Colorado's Continental Divide, set out 3½ years ago to ride horseback from the Argentine tip northward through the Americas. The couple began their ride in January 1969, thinking the experience would make good fodder for a book. The Footes, who term their journey "a way of life," have passed tthe 18,000 mile mark and hope to reach Anchorage, Alaska, next spring. (AP Wirephoto)

Procedure, Not Penalty, Illegal

AUSTIN, Tex. (AP) — The Attorney General said today that the U.S. Supreme court has not held the death penalty unconstitutional in Texas, "but has declared Texas procedure in the assessment of death unconstitutional."

The opinion was asked by the Texas Board of Pardons and Paroles in seeking clarification of the high court ruling last June 29. The 5-4 decision outlawing the death penalty as it generally has been applied was made in cases appealed from Texas and Georgia. Both states have asked a rehearing on the decision.

"After careful study of the order and the nine opinions (by the nine U.S. Supreme Court justices) we conclude that the death penalty, per se, has not been declared constitutionally impermissible," said the opinion today signed by Atty. Gen. Crawford Martin.

"The entire thrust of the combined cases is to declare Texas (and other) procedures are violative of 'procedural due process' only as to the imposition of death as punishment for crime in the manner and under the circumstances submitted.

"In our opinion, these decisions make all current Texas death sentences subject to successful attack in proper proceedings in appropriate courts and prohibits the assessment of death in current cases under present Texas statutes," the opinion said.

The opinion also held:

—That present death penalties at any stage between jury verdict and granting of a new trial may be commuted to life.

—That the Board of Pardons and Paroles may act to recommend commutation to life from the death penalty upon application from officials of the convicting court.

—That the board has no obligation to cause convicting courts to re-sentence those commuted.

—That the board may recommend and the governor may grant commutation over a protest from the condemned person.

Although the attorney general said the Board of Pardons and Paroles was now free to recommend commutations in all cases in all categories, the opinion added that the board, if it wishes, could require "some initiative from either the state or the condemned person before consideration will be given."

Report FDA To Ban DES

WASHINGTON (AP) — Congressional sources said the Food and Drug Administration plans today to ban the further manufacture of the suspected cancer-causing hormone DES for cattle feed.

There was no immediate comment from the FDA on reports by congressional sources close to the House Agriculture Committee that the ban would block feeding of DES—diethystilbestrol—to cattle after January 1973.

DES, a synthetic hormone, is fed to cattle to boost weight gains. Federal law says cancer-causing agents cannot be fed to animals when residues occur in meat.

The FDA said in June it would propose a ban on DES as a means of opening the question to a public hearing. The Agriculture Department has reported finding cases of illegal DES in cattle.

House To Vote On Busing Bill

WASHINGTON (AP) — Busing foes in the House have won a long-sought chance to vote on a constitutional amendment designed to ban busing for the purpose of desegregating the public schools.

The Rules Committee, by a 9-6 vote Tuesday, took the bill out of a Judiciary Committee pigeonhole where it had been buried for nearly a year and cleared it for House action.

Rules Committee Chairman William Colmer, D-Miss., said he will call it up as soon as possible. That is most likely to be sometime next week.

But although a vote now is assured on legislation that ultimately would stop all busing, antibusing forces are still pressing for action on bills designed merely to limit it.

One of those measures, which would fix guidelines for the courts to follow in desegregation cases, was on the agenda of the Education and Labor Committee today.

It would prohibit cross-town busing of elementary-school children and severely limit its use in higher grades. Courts would have to rely on other measures, such as redrawing attendance zones, permitting transfers and building new schools, to overcome segregation.

Several other amendments are due to be offered and it is unlikely the committee will complete action on the bill until Thursday.

WTC Is Set For Pre-Registration

Personnel of Western Texas College in Snyder are busy in final preparation for the beginning of the second year of the school's operation. According to Dr. Duane Hood, Director of Student Services-Registrar some 900 students are expected to attend WTC during the 1972-1973 school year. The complete schedule of classes and new catalogs are available now, he added.

Dr. Hood also announced the pre-registration schedule for all incoming freshmen students. The schedule is as follows: Each meeting below will be scheduled for 9 a.m. in the Science Lecture Hall.

Monday, Aug.7—All Scurry County students surnames A-F.

Tuesday, Aug. 8—All Scurry County students surnames G-M.

Thursday, Aug. 10—All Scurry County students surnames N-S.

Friday, Aug. 11—All Scurry County students surnames T-Z.

Monday, Aug. 14—Commuting students from Mitchell, Jones, Nolan, Fisher, Stonewall Counties.

Tuesday, Aug. 15—All dorm residents surnames A-M.

Wednesday, Aug. 16—All dorm residents surnames N-Z.

Thursday, Aug. 17—Small Schools Workshop

Friday, Aug. 18—Commuting students from Dawson, Lynn, Terry, Garza, Kent Counties

Mon.-Fri., Aug. 21-25—1 to 4: All students not scheduled above.

Dr. Ben Brock, Dean of the College, pointed out that pre-registration is very important in that it allows each freshman a chance for individual counseling on matters of course selection and an advantage in getting the courses he wants.

Mrs. Wilma Crawford, Financial Aid officer, announced financial aid awards to students totaling over $140,000. The financial assistance includes work-study awards in the amount of $67,984, federal grants in the amount of $2,000, student loans of $14,000 and scholarships (including athletics) valued at $46,364.

TO CONSIDER CHOICE

Expanded DNC To Meet Aug. 8

WASHINGTON (AP) — An expanded Democratic National Committee will meet Tuesday afternoon to consider Sen. George S. McGovern's suggestion on a replacement for Sen. Thomas Eagleton as his running mate.

And a Credentials Committee of nine persons will convene Monday to settle challenges to the seating of committee members.

An aide to party chairman Jean Westwood confirmed that the committee will be called for a 2 p.m. Tuesday session and another one Wednesday morning. All of them will be at the Sheraton-Park Hotel in northwest Washington.

The national committee may start its deliberations even before all the states have named their delegates. Only a majority vote is needed to replace Eagleton.

DNC Chairman Jean Westwood didn't rule out this possibility in a news conference Tuesday but she said "most Democrats realize the urgency of this question and most are moving to select their members as soon as possible."

The task of selecting a running-mate for presidential nominee George McGovern fell to the committee after Eagleton withdrew Monday night. He and McGovern agreed that debate over Eagleton's medical history was overriding discussion of campaign issues.

McGovern is expected to recommend Eagleton's successor within the next few days, but the ultimate decision is up to the committee.

The DNC staff continued calling state party officials late Tuesday to urge them to speed up the selection process, if possible.

At that time, 18 states still had to choose at least one more committee delegate, and New York had to select eight, Pennsylvania five, Illinois seven, and Michigan and Texas three more each.

In Illinois, the process may have been slowed when a judge said Tuesday he would block the state's convention delegation from being seated at the state caucus to elect representatives to the national committee.

Judge Daniel Covelli, who issued an injunction against conventions seats for the challenge delegates led by Chicago Alderman William Singer only to have it overturned in federal courts, said he would issue the new injunction today. Covelli said the caucus seats should go to Chicago Mayor Richard J. Daley's rival delegation.

Challenges have shaped up in Wisconsin, New Jersey and Ohio as well as Illinois, and a total of eight contests are expected to develop.

Kissinger Back From Paris Talks

WASHINGTON (AP) — National security adviser Henry Kissinger gave President Nixon a lengthy personal report today on his talks with North Vietnamese negotiators in Paris in a renewed effort to break the stalemate on Vietnam peace talks.

The White House, in keeping with an agreement with the North Vietnamese, declined to disclose any details of the Paris talks Tuesday between Kissinger and North Vietnamese negotiators, Le Duc Tho, a member of the Hanoi Politburo, and Xuan Thuy, head of the North Vietnamese Paris delegation.

Kissinger arrived back from Paris about 1 o'clock this morning and he and Nixon met in the President's Oval Office starting at 10:30 a.m.

White House officials and North Vietnamese spokesmen in Paris refused to discuss details of the talks.

Kissinger flew to Paris on Monday—four days after Nixon told a news conference "we hope to do everything we can to bring this war to an end" in the three months before the election.

Nixon also said then, "The chance for a negotiated settlement is better now than it has ever been."

But he said end-the-war resolutions in Congress are encouraging Hanoi to stall on productive talks. And, without mentioning names, he implied that Democratic presidential nominee George McGovern's statements on Vietnam are undercutting efforts to negotiate a settlement.

IN SEARCH FOR MATE

McGovern Is Checking List

WASHINGTON (AP) — George McGovern, the Democratic presidential candidate, says he will announce within a few days his choice of a running-mate to replace Sen. Thomas F. Eagleton of Missouri.

McGovern reportedly is checking a half-dozen or so names with other leading Democrats to determine the acceptibility—and background—of those under consideration.

Apparently, on the basis of hints and speculation, the most likely replacement for Eagleton is Sen. Edmund S. Muskie of Maine.

The 1968 Democratic vice-presidential candidate is generally acceptable to all elements of the party, and he is already well known nationally. Muskie, a Catholic and a New Englander, would provide balance for McGovern, a Midwestern Methodist.

Idaho's Sen. Frank Church, a Protestant, seemed to throw cold water on speculation he might receive the nod. He recommended McGovern find someone who would add more variety to the ticket.

Besides Muskie and Church, speculation has centered on former Democratic National Committee Chairman Lawrence F. O'Brien, Boston Mayor Kevin White and R. Sargent Shriver, one-time Peace Corps director. And the name of Sen. Edward M. Kennedy—who says he doesn't want the job—continues to crop up.

Eagleton turned out to be too controversial following disclosure last week that he had been hospitalized for mental depression in 1960, 1964 and 1966 stemming from nervous exhaustion and fatigue.

His withdrawal from the Democratic ticket Monday night following a nearly two-hour meeting with McGovern made him the first major-party candidate for the vice presidency ever to accept and then give up the nomination.

The newly constituted Democratic National Committee must meet to approve a new nominee but it is expected to go along with McGovern's preference. One McGovern adviser said Tuesday a meeting is being planned for next Monday in Washington. But, he added, it could be set back a day or two.

The Eagleton controversy prompted some complaints that a new method of selecting vice-presidential candidates should be devised. McGovern operated under the system used by both Republicans and Democrats in which the new presidential nominee usually huddles in his convention hotel with advisers and selects someone within 24 hours of his own nomination.

Vice President Spiro T. Agnew defended that process Tuesday night. Speaking in Washington, he said "it's right the way it is. There's no reason why the presidential candidate cannot have time to deliberate. He's got the whole year in which he is running to deliberate on his vice president."

Senate War Foes Plan Attack

WASHINGTON (AP) — Senate war foes planned a multi-leveled attack on the Indochina conflict today, using the $20.5-billion Pentagon procurement bill as their vehicle.

The Senate is scheduled to wind up eight days of work on the bill tonight after refusing on Tuesday to accept a proposal by Democratic presidential candidate Sen. George McGovern that the spending authorization be cut by $4 billion.

But the end won't come without a fight over troop withdrawals, and the first amendment scheduled for consideration backs the administration.

Written by Sen. George Aiken, R-Vt., it would write into the bill what are essentially the White House conditions for withdrawal: an internationally supervised cease-fire, release of prisoners and an accounting of missing in action.

An amendment by Sen. Edward Brooke, R-Mass., calls for withdrawal from Vietnam, Laos and Cambodia within four months provided prisoners are released. The amendment was attached to the foreign military aid bill, but the Senate later killed the entire measure.

Withdrawal advocates had a fallback position prepared with the latest amendment by Democratic Leader Mike Mansfield.

It would start Vietnam withdrawal immediately, and Indochina withdrawal when an agreement with Hanoi for a cease-fire and release of prisoners is reached.

If these fail, Sen. John V. Tunney, D-Calif., was prepared to offer an amendment which would halt bombing of North Vietnam with the intent of preserving the dikes.

369 Absentee Ballots Cast

Absentee balloting indicates a heavy turnout for Saturday's liquor election in Snyder.

The county clerk's office reported that 369 persons cast absentee ballots before the deadline Tuesday afternoon.

Voting Saturday will be in five polling places in the city. Voters who live inside the city limits will cast their ballots at the same polling places used for the Democratic Primary elections the past spring.

At issue in the election is whether the sale of alcoholic beverages for off-premises consumption will be legalized inside the corporate limits of Snyder.

STAR GAZER

By CLAY R. POLLAN

Your Daily Activity Guide According to the Stars.

To develop message for Thursday, read words corresponding to numbers of your Zodiac birth sign.

1 People	31 To	61 Is
2 Older	32 You	62 Not
3 Personal	33 Delays	63 Easily
4 May	34 Natural	64 To
5 Be	35 Experienced	65 Easily
6 Slow	36 News	66 Fooled
7 Plan	37 Indicated	67 Are
8 Curb	38 Shown	68 Anyone
9 Your	39 Health	69 Carefully
10 Will	40 Distant	70 Your
11 Down	41 Obstacles	71 Help
12 Your	42 Woman	72 You
13 Temper	43 By	73 Financially
14 Financial	44 Don't	74 Appreciated
15 And	45 Give	75 And
16 Heart	46 Advisable	76 And
17 Enterprises	47 In	77 Thoroughly
18 Warming	48 To	78 More
19 Protect	49 Contacts	79 In
20 Your	50 Postpone	80 Personal
21 Cater	51 Made	81 Is
22 Generosity	52 Individual	82 Demand
23 Your	53 Today	83 A
24 Avoid	54 May	84 Than
25 Moves	55 By	85 Right
26 Puzzling	56 Qualities	86 Behavior
27 Is	57 Rash	87 Companion
28 Likely	58 Relative	88 Involved
29 To	59 Too	89 Usual
30 Contain	60 Remarks	90 Plans

ARIES MAR. 21 – APR. 19: 26-36-37-40 42-58-81-88
TAURUS APR. 20 – MAY 20: 16-18-22-27 38-43-83-87
GEMINI MAY 21 – JUNE 20: 2-35-52-61 62-65-66
CANCER JUNE 21 – JULY 22: 1-10-21-31 32-78-84-89
LEO JULY 23 – AUG. 22: 7-12-14-25 69-75-77
VIRGO AUG. 23 – SEPT. 22: 3-17-28-29 30-33-41
LIBRA SEPT. 23 – OCT. 22: 49-51-53-54 71-72-73
SCORPIO OCT. 23 – NOV. 21: 8-9-13-15 24-57-60
SAGITTARIUS NOV. 22 – DEC. 21: 23-34-56-67 74-76-79-82
CAPRICORN DEC. 22 – JAN. 19: 44-45-47-59 63-64-68
AQUARIUS JAN. 20 – FEB. 18: 4-5-46-48 50-70-80-90
PISCES FEB. 19 – MAR. 20: 6-11-19-20 39-55-85-86

Good Adverse Neutral

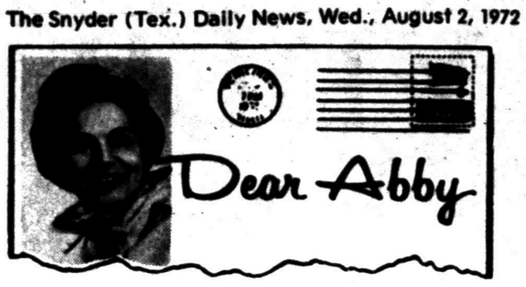

Give husband a tip, tell him to watch tips

By Abigail Van Buren

(© 1972 by Chicago Tribune-N. Y. News Synd., Inc.)

DEAR ABBY: I feel like such a fool writing this, but you might be able to help.

I am a grown woman, [college educated] and have always been able to handle any situation, but this one has me stumped.

My husband [also college educated] is friendly, outgoing, and people like him immediately. Especially waitresses. He overtips to an embarrassing degree [waitresses—not waiters] but my main objection is his familiarity toward waitresses when we are out together. He hugs and squeezes them, and calls them "Honey, Sweetie and Darling." I find this extremely offensive.

I keep hoping a waitress will put him in his place, but no such luck. They seem to like it. My husband is 60 and so am I.

Would it be wrong of me to slip one of these waitresses a note with a ten-dollar bill, asking her to please chill the old fool? TEMPTED

DEAR TEMPTED: Resist the temptation. Simply tell your husband that his behavior makes him conspicuous, and you'd appreciate it if he'd keep his hands off the waitresses and dispense with the sweet talk.

DEAR ABBY: My ex-husband recently remarried. He had a church wedding with a champagne reception at the country club afterwards. In other words, "all the trimmings." I did not find it unusual that our children attended because after all, he IS their father. However, when I heard that my own sister attended, danced until dawn and is planning to entertain for the newlyweds, I felt a stab of disloyalty.

Tho I am happily remarried myself at this point, I think my sister could have been a little more considerate of my feelings. Do you blame me for feeling. . . .

HURT AND BITTER

DEAR HURT: I see no reason why your sister shouldn't attend your ex-husband's wedding, and even entertain for the couple if she so wishes. I think your "hurt" and bitterness is uncalled for since you are presently happily married.

DEAR ABBY: I had some guests over one evening, and while we were eating dinner [between the soup and the fish] the gentleman at my left asked, "Do you mind if I smoke?"

I smiled very politely, and replied, "I'd rather you waited until after dinner." He then took some cigarets out of his pocket and proceeded to smoke!

I want to ask you, what on earth could have been the matter with this man? APPALLED

DEAR APPALLED: He was either hard-of-hearing, or hard of listening. [Or possibly just plain rude.]

DEAR ABBY: In your answer to my question, you said the only thing that was 100 per cent safe was "ABSTINENCE." Where do you buy it? SHIRLEY D.

DEAR SHIRLEY: You don't "buy" it. You practice it.

Problems? Trust Abby. For a personal reply, write to ABBY, BOX 69700, L. A., CALIF. 90069 and enclose a stamped, addressed envelope.

For Abby's new booklet, "What Teen-Agers Want to Know," send $1 to Abby, Box 69700, Los Angeles, Cal. 90069.

Showers Dot Texas

By THE ASSOCIATED PRESS

Thundershowers dotted broad areas of Texas again today but they generally appeared too light to dent the continuing heat wave.

Most of the shower activity occurred in the Texas Panhandle, west of the Pecos River, through the Rio Grande Valley and from around Austin and San Antonio southward into the Gulf of Mexico. Skies were clear to partly cloudy in other sections.

There also was light rain during the night over parts of North and Southeast Texas, but severe thunderstorms failed to develop in some area for the first time in several evenings.

Temperatures again mounted into the 90s and topped 100 degrees at several points, going as high as 102 at Wink in West Texas. Readings near dawn today ranged from 68 at Dalhart in the Panhandle up to 80 at Palacios on the coast.

Old Faithful hasn't been known to miss a performance in 90 years.

THE SNYDER DAILY NEWS

Published Sunday morning, and each evening except Saturday by the Feather Printing and Publishing Co., at Snyder Texas 79549.

Entered as second class matter at the post office at Snyder, Texas.

SUBSCRIPTION RATES: By carrier in Snyder 35 cents per week $1.50 per month. By mail in Scurry and adjoining Counties, one year $12.50. Balance of Texas one year $15.00. All other states $18.00.

MEMBER OF THE ASSOCIATED PRESS.

The Associated Press is exclusively entitled to use for republication all news dispatches in this newspaper, also local news published herein. All rights reserved for republication of special dispatches.

M & M
North Side Of Square
FEATURING
8-TRACK TAPES
REG. 6.98, NOW $5.97
EVERYDAY PRICES

Mrs. Hurley's Death To Be Investigated

HOUSTON (AP) — The July 3 death of millionaire oilman J. Collier Hurley's wife will be investigated by a grand jury sometime this week, a source in the district attorney's office said.

Fay Bell Hurley, 29, plunged to her death from the eighth floor apartment of her husband.

Hurley, 69, told homicide detectives his wife stromed into his apartment that evening and pleaded with him not to continue with an annullment action of their March 31 marriage.

The couple had not lived together since shortly after their marriage, Hurley said. He said he started the annullment procedure after he discovered his wife had been charged in 1966 with lewd dancing in a Houston night club and in 1967 with possession of marijuana.

Houston homicide captain L. D. Morrison said Thuesday his division referred the case to the grand jury partially because of the likelihood that civil actions might be filed over it.

Hurley told officers his wife climbed over the bannister of the balcony and jumped to her death, despite his efforts and that of his butler to stop her.

The almond tree is a native of west Asia.

Council Sets Alcoholism Standards

NEW YORK (AP) — The National Council on Alcoholism has established for the first time a set of medical criteria to help doctors determine whether a drinker is an alcoholic.

The council, a voluntary health agency founded to combat alcoholism, asserted that only about one out of 300 physicians is currently capable of accurately diagnosing the problem.

"There is no single symptom, laboratory test or physical sign which is in itself specifically diagnostic of alcoholism," Dr. Samuel C. Kaim told a news conference Tuesday.

Kaim headed a 14-member committee of experts that drew up the criteria after a year's study. They said the major criteria for diagnosing alcoholism include:

—Withdrawal symptoms — gross tremor, hallucination, seizure or delirium tremens when deprived of alcohol.

—Abnormal tolerance for alcohol, indicated by the failure to appear intoxicated despite very high blood levels of alcohol.

—Continued drinking despite strong medical advice not to or such social reasons as the loss of job or breakup of marriage.

—Daily consumption of a fifth of whisky or an equivalent amount of wine or beer.

Among the minor criteria are such physical disorders as irregular heartbeat and behavior patterns such as gulping drinks, drinking of the sly, morning drinking and drinking to relieve anger, insomnia or depression.

Minnows Effective

FRESNO, Calif. (AP) — More than half a million minnows, dropped by helicopter over California rice fields, were found to control mosquitoes more effectively than insecticides, a government researcher claimed Tuesday.

Dr. James B. Hoy, an entomologist with the Agricultural Research Service here, describes the study in the U.S. Agriculture Department's magazine, Agricultural Research. The study was made during the spring and summer of 1971.

Hoy said 600,000 minnows of a species known to feed on mosquito eggs were dumped over wetlands in Sutter County north of Sacramento, where about 2,000 acres of rice had been planted. The minnow Gambusia affinis is particularly fond of the types of mosquitoes that spread encephalitis and malaria, Hoy said.

The fish have been used previously to control mosquitoes, but not in such large quantities or under the conditions of a controlled experiment, Hoy said.

By comparing the minnow-stocked fields with other fields sprayed with insecticides or left untreated, Hoy said, researchers found chemicals had the greater initial success in killing mosquitoes.

But the minnows proved more effective in the long run, he said, since they continue to spawn and increase in number until the fields dry up after harvest.

HOSPITAL NOTES

ADMISSIONS, Pearl Sterling, 2511 Thirtieth; Maudie Blakely, 3009 Ave. W; Rosa Williams, Rt. 2; Cruz Abiles, 305 Thirtieth; Loyd Gaddis 2807 Ave. D; Chad Ledbetter 2804 Ave. F.

DISMISSALS, Dawn Smith, James Moss, Margaret Armendariz, Bennie Cogburn, Charlie Wellborn, Horace Sprott.

Grass Fire Is Extinguished

City Fire Department answered a call at 11:45 a.m. yesterday.

A grass fire was extinguished at Huffman Avenue and Avenue Q.

ANNOUNCES NEW MISSION—Astronaut James B. Irwin on his first day of retirement from NASA and the Air Force as he announced the organization of an evangelical foundation which he will use to tell religious audiences about the inspiration he received during his Apollo 15 trip to the moon last year. Irwin holds the insignia of the new foundation which will be called "High Flight." (AP Wirephoto)

Irwin Launches Religious Ministry

By PAUL RECER
Associated Press Writer

NASSAU BAY, Tex. (AP) — Astronaut James Irwin's heavenly experiences are to be put to some earthly good as he plans a religious ministery centered on his Apollo 15 moon flight.

Irwin returned Monday for the Air Force and the space corps then announced Tuesday formation of "High Flight", an evangelical foundation he will use as a platform for speaking to religious groups.

"I saw God's universe in a new perspective. I want to share that feeling with other men," Irwin said in explaining the thrust of his new venture. "It was clear in my mind that I had a message for all men on earth."

The astronaut described his former self as "really just a nuts and bolts guy...a test pilot...operator of a spacecraft." Irwin said he returned from the moon "really a changed person."

He stated that his involvement in the stamp cover controversy would not damage his credibility as an evangelist of the Christian gospel.

"I'm sorry it occurred. We're all subject to make mistakes. I think it demonstrated my frailty as a man when I don't depend on the guidance of God," he said.

Irwin and two colleagues on the Apollo 15 mission were chastened for having taken 400 of the stamp covers to the moon and back. Some of the covers were subsequently sold by a West German stamp dealer for $1,500 each.

Irwin is moving his family to Colorado Springs, Colo., where the new foundation will be headquartered. The astronaut said he will be president of the foundation.

The Rev. William H. Rittenhouse, formerly pastor of the Nassau Bay Baptist Church, which Irwin has attended for the last three years, will be vice president of the foundation. Norman A. Palermo, a Colorado Springs lawyer, is the foundation's secretary-treasurer.

Other executives include Dr. Paul M. Stevens, an executive in the Southern Baptist convention in Fort Worth; Owen Cooper, president of the Mississippi Chemical Corp.; D.L. Claborn of Atlanta, Ga.; and Jack U. Harwell of Atlanta.

Among the appearances he has already scheduled, Irwin said, are youth rallies, revivals and tours of the Far East and of the Holy Land.

Irwin said his personal finances and the expenses of travel will be underwritten by contributions. He said his crusade would probably last only a year or two because after that he expects his message to lose its freshness. He said he is also employed as a trainee for the Johns Mansville Corp. and is considering opportunities in the broadcast field.

Asked what his title will be during his crusade, Irvin with a smile said, "I sometimes refer to myself as a moon missionary."

"The message I have is one of science and of religion," he said. "I think they are the same. Science is just knowledge, learning God's basic truths."

Police Department Investigates Theft

Snyder Police are investigating the theft of a new one-half horsepower Westinghouse air-conditioner motor from the Aileen, Inc., Sewing Co., 115 Thirty-first Street.

The air-conditioner motor, valued at $30 was removed from the roof on the east side of the building some time between July 17 and July 31.

Persons reporting the theft to Police said the motor was known to be intact July 17 and was discovered missing July 31.

MIDDAY STOCKS

By THE ASSOCIATED PRESS

AT&T	42	up	1/8
Atl Rich	54 1/4	up	1/2
Beth Stl	29 1/4	up	3/4
Borden	27 3/4	up	3/4
Brit Pet.	14 3/4	up	1/8
Cat Trac	62 3/8	up	1/4
Celanese	47 3/4	up	3/8
Chrysler	32 7/8	up	1/8
Cities Svc	36 3/4		
Coca Cola	147		
Cont Oil	25 3/4	off	1/4
Dow Chem	91 1/8	up	3/8
duPont	167 3/4	up	1/4
Eastman	139 1/8	up	5/8
El Paso NG	17 3/8	up	1/8
Fairchild Cam	42 3/8	up	1/4
Ford	64 7/8	up	1/4
Gen Elec	63 1/2	up	1/2
Gen Foods	24 3/4	up	1/8
Gen Mtrs	75 1/2	up	1/2
Gen Tel	26 3/4		
Gen Tire	17 3/4	up	5/8
Goodrich	27 1/8	up	1/8
Great A&P	16 3/4		
Gulf Oil	22 1/8	up	1/8
IBM	411	up	1
Int Paper	37 1/4	up	1/8
John Man	32		
John Joh	123 3/8	up	3/8
Marathon	26 5/8	up	1/8
Mobil Oil	59 7/8	up	3/8
Monsanto	50	up	1/8
Penn Cent	3 3/8	up	1/8
Penney	83 1/2	up	3/4
RCA	35 1/2	off	1/4
Safeway	36 1/2	up	1/2
Sears	112 1/4	up	3/4
Sony	43 1/4	up	1 5/8
Stand Ind	68 1/4	up	1/8
Stand NJ	76 1/4	up	7/8
Sun Oil	40	up	1/4
Texaco	30 5/8	up	1/8
Texas Inst	175 1/2	up	3/4
Un Carbide	45 3/8	up	1/4
Uniroyal	16 1/4		
US Steel	28 5/8	off	1/4
Woolwth	35 7/8	up	3/8
Xerox	160 3/4	off	3/8

LET ME BID
On Your
SACROC ROYALTY
E. E. WALLACE
111 Brownfield Bldg.
Ph. (915) 573-6809

TRIO
Engagement Ring And Wedding Bands
Choice of White Or Yellow Gold.
From $99
Erwin Jewelers
Southwest Corner of Square
573-5773

NO MAINTENANCE
20 YEAR LIFE
OUTSIDE COLOR FINISH
Buildings for Business
☐ Manufacturing
☐ Warehouse
☐ Sales/Service
☐ Retail
☐ Recreation
Low maintenance is only one advantage of a Delta Building. 20 Year colors are almost fade-free, and you get low initial cost, fast erection, easy expansion.
Call your local
Builders for Business
D&D CONSTRUCTION CO.
19th & Ave. Q
573-2391 or 573-2354
Delta DESIGNER BUILDER

DIESEL—REGULAR
PREMIUM
GAS

TANKS ARE AVAILABE
ALSO
•OILS
•BATTERIES
•TIRES
CALL COLLECT (915) 728-5489
NOW READY TO DELIVER
CHINA GROVE
COOP GIN

Bombings Hurt Irish Tourism

By DENNIS O'CONNOR

DUBLIN (AP) — Northern Ireland's bombings and shootings have shattered the tourist industry in the Irish Republic to the south, and there is no glimmer of hope for the foreseeable future.

Hotels throughout the Emerald Isle are virtually empty as foreign visitors generally pass Ireland by.

Many hotels keep a skeleton staff on to cater to the chance guest. In remote regions several will have to close Aug. 31, once the peak of the season.

"The tourist season this year is just a nonevent," one hotel operator complained. "We can blame it entirely on the Northern troubles. Many people abroad just don't realize that the Republic is peaceful."

The Irish Tourist Board estimated that perhaps a million visitors have been lost. It said there are 31 per cent fewer visitors from Britain this year, and 18 per cent less over-all.

Several big sports events scheduled for Dublin were canceled after a mob burned the British Embassy last February.

Joe Malone, head of the Irish Tourist Board in the United States, reported a 10 per cent drop in the number of American visitors.

"American travel agents keep writing and phoning us, asking, 'What about the insurrection in Dublin?'" Malone said. "We are fighting for every scrap of business and then wondering whether we can hold it."

LIFE IS A PRECIOUS THING. PROTECT IT BY VOTING DRY.
Dennis Young—Pd. Pol. Adv.

Cinema II
LATE SHOW
FRI. & SAT.
11:30
"THE TAKERS"
RATED X
I.D.'s REQUIRED

Carlos
Little Mexico Restaurant
1703 College Ave
will be serving
4 BEEF TACOS For $1.00
All Day Thurs. & Friday
Carry Out Only
Tostados 30¢ Per Basket
—Also Serving Flour Tortillas Daily
CALL IN YOUR ORDER — PHO. 573-2251

AUTO INSURANCE
From Old Line Companies!
We Can Fill All Your Insurance Needs
Hugh Boren & Son
INSURANCE AGENCY
N. W. Cor. Sq. Phone 573-3555

TIGER
THEATRE & CAFETERIA
dine during movie time
DIAL 573-2-12
Trained to commit the most incredible caper ever conceived.
THE DOBERMAN GANG
PLUS
"DARKER THAN AMBER"
GATES OPEN 8:30
SHOW STARTS 9:30
SAT. FUN GAME '185

Cinema I 34th & College 573 7519
"THE NIFTIEST CHASE SEQUENCE SINCE SILENT FILMS!"—Paul D. Zimmerman, Newsweek
20th Century-Fox presents
THE FRENCH CONNECTION
IN THE GREAT TRADITION OF AMERICAN THRILLERS.
7:30 & 9:30 SAT. & SUN. MATINEE 2:00
Cinema II 34th & College 573 7519
WALT DISNEY DOUBLE FEATURE
WALT DISNEY'S Swiss Family Robinson
JOHN MILLS DOROTHY McGUIRE
TECHNICOLOR PANAVISION
—PLUS—
WALT DISNEY'S 101 DALMATIANS
TECHNICOLOR
7:00 & 10:45
8:45 ONLY
SAT & SUN MATINEE 2:00

ENJOY BIRTHDAY PARTY—Residents of the Snyder Nursing Home enjoyed a birthday party yesterday honoring Bessie Doolin. The Snyder Jaycee-ettes were hostesses for the party. This is a portion of their new project. Hall Drug donated the money for the party favors and women from Greenhill Baptist Church furnished and served refreshments. Pictured, from left, are Annie McAllister, Ottie Abercrombie, Bertha Glover, Pearl Vernon, Ellen Newman, Bessie Doolin, Effie Buchanan, Pearly Lock and May Cook.

Jaycee-ettes To Begin New Project

The Snyder Jaycee-ettes have compiled a project including the entire city of Snyder and the Two Snyder nursing homes, Hillcrest and Snyder Nursing Home.

Arts and Crafts, birthday parties, music, exercises, bingo and such entertainment for residents of the nursing home has been arranged. The residents may enjoy the activities beginning at 2 p.m. every Tuesday and the activity of the week depends upon what the residents seem to like best.

The Jaycee-ettes have begun asking merchants of the Snyder area to donate supplies from their stores for the projects or to give cash donations to go toward the extra expense that they have taken on.

Book Studies Philmont Area

PHILMONT, A History of New Mexico's Cimarron Country. By Lawrence R. Murphy. University of New Mexico Press. $12 cloth, $3.95 paperback.

"Philmont" has become an official place name now and if the reader doesn't know it, he isn't a Boy Scout.

For Philmont Scout Ranch is 137,493 acres of prairie and mountain given to the Scouts in 1941 by Oklahoma oilman Waite Phillips. About 20,000 Scouts and their leaders visit it annually.

The ranch is a portion of the vast Beaubien and Miranda Land Grant in northeastern New Mexico and extending into Colorado, just north of the historic Santa Fe Trail. It is centered somewhat on the town of Cimarron.

The new book is not a history of the Scout occupation, which would make it of limited interest.

Instead, it is a very extensive history of the region—Indians, ranching, trade, mining and the like.

Although not intended for Scouts alone, they will find a reading of the book will add vastly to their interest in the area.

The author, Lawrence R. Murphy, spent 10 years on the Philmont staff. He now teaches history at Western Illinois University—The AP (REF).

Spook Accomplishes Mysterious Things

By ROBERT E. FORD
Associated Press Writer

THE BLACK—MAN OF ZINACANTAN. By Sarah C. Blaffer. University of Texas Press, Austin. $7.50.

The primitives of far southern Mexico and adjacent portions of Central America prove that they are much smarter in some ways than their more sophisticated brothers and sisters in other parts of the world. At least they have taller stories.

They have invented the black-man, nothing racial intended, a translation of a local word that reads "h'ik'al."

He is better known as "the spook."

Just about anything anyone does wrong can be blamed on the spook. The only modern equivalent is the recent catchphrase, "The devil made me do it."

Some of the things the spook will do:

Capture a woman for a night. She then gives birth to a child in three days, and then a child a night for an interminable period.

He will capture a man coming back from the local inn, beat him unmercifully and leave him in a roadside ditch to sleep all night.

The spook very often unscrews the head of a wife as she sleeps beside her husband, takes it away, and screws it back on her body before dawn.

Just try to tell these stories to your wife or husband when you're trying to explain something you did!

The book, however, is for specialists, for it is written in ivory tower format.

The author, whose picture shows her an attractive young blonde, already has gone far in the academic world with the publication of this work—and she still is working on her doctorate. She will go still further if the spook doesn't get her.—

By CECILY BROWNSTONE
AP Food Editor

EVENING REFRESHER

Stuffed Celery Olives
Assorted Sandwiches
Cookies Beverage

STUFFED CELERY

The stuffing is a mixture of peanut butter and bacon.

2-3rds cup creamy peanut butter

3 slices extra-crisp cooked bacon, finely crumbled (about 3 tablespoons)

14 to 16 four-inch pieces cleaned celery with leaves when possible

Stir together the peanut butter and bacon. Stuff celery pieces with mixture. Cover and chill until serving time.

Note: If bacon slices don't cook to extra crispness, crumble or chop, then refry slightly, draining well. In cleaning celery, peel outside of tough green outer stalks with a swivel blade vegetable peeler.

Use Daily News, Classified Ads - 573-5486.

American Indians made cooking oil by crushing the meats of hickory nuts, pecans, and walnuts, then boiling in water and skimming off the oil.

IF YOU LOVE SNYDER, YOU'LL VOTE DRY.
Cecile Pruitt—Pd. Pol. Adv.

Literary History Published Again

SOUTHWEST HERITAGE, a Literary History with Bibliography. By Mabel Major and T. M. Pearce. University of New Mexico Press, Albuquerque. $12 hardback, $4.95 paperback.

This is the third and enlarged edition of a book first published in 1938.

There has been a tremendous amount of material written about or produced in the Southwest. The story part begins from the earliest journals and continues to the present.

Each author is a professor emeritus—Mabel Major of Texas Christian University and T. M. Pearce of the University of New Mexico.—The AP (REF).

Bynums To Be Honored

The children and grandchildren of Mr. and Mrs. L.M. Bynum will honor their parents and grandparents at a Fiftieth Wedding Anniversary celebration from 4:30 to 6 p.m. Saturday, August 5.

The open house will be held at the Union United Methodist Church.

8 TRACK TAPES
NEW . . . $3.89
COUNTRY WESTERN ARTISTS
TIMELY PAWN
1909 25th 573-9335

NATIONWIDE

TECH-CARE SERVICE
ON ALL
Whirlpool
APPLIANCES
CALL: 573-5673
RAMAGE APPLIANCE
308 E. HWY.

The WEEDERS GUIDE

By EARL ARONSON
AP Newsfeatures

By EARL ARONSON
AP Newsfeatures

If you sow more vegetable seeds than are needed, you are having a common home garden problem. Garden plants need plenty of space to grow.

Prof. Raymond Sheldrake Jr. of the Department of Vegetable Crops at the New York State College of Agriculture, Cornell, indicates that the old folk song about sowing seeds—"One for the blackbird, one for the crow, one for the cutworm and one to grow," has been outmoded by modern varieties and know-how.

Nowadays it is not uncommon to find 90 per cent or more of seeds planted sprouting into fine plants.

"When the seedlings are up, everyone hates to pull them out and throw them away, but too many seedlings in the row can act just like weeds," Sheldrake says.

Overcrowding occurs frequently in planting lettuce, sweet corn, carrots, beets, radishes and spinach. These plants need lots of room to develop into good-quality vegetables.

When the gardener buys seedlings, he spaces them more correctly—but of course he would, having to pay for each.

Here's a measuring stick:

Beets, 2-3 inches apart, with rows 12-18 inches apart.

Carrots, 1-3 inches for long, straight carrots, more otherwise. Given insufficient room, they become twisted, tiny and of poor quality.

Lettuce, 10-12 inches apart.

"I've seen people leave two plants instead of thinning down to one and all they get is two poor heads," Sheldrake notes.

Amateur gardeners are reluctant to thin leaf lettuce, which is planted quite thick. The idea is that they will eat the leaves anyway, but it doesn't work that way. Leaf lettuce should be thinned to 8-10 inches, cut the whole plant off and the best part is the tender, light center. If not thinned, you'll get small, bitter outside leaves.

Sweet corn, most varieties should be 8-12 inches apart and rows 36 inches apart to get nice, big ears. Many gardeners sow only a few inches apart.

Sheldrake recommends 12-15 inches for later sweet corn varieties such as Seneca Chief, Gold Cup and Golden Cross Bantam.

"Many people think that sweet corn continues to bear all season, but this is not true," says Sheldrake. "A particular planting of sweet corn lasts a week and it is about all that can be expected."

Muskmelons should be 2-3 feet apart. Lots of vines and few melons result from planting too close. Rows should be 6-8 feet apart.

Pumpkins need much room, preferably 2-3 feet apart and rows 8-10 feet apart.

"Go out in your garden and thin some of the overcrowded crops."

Spraying, we think, is better than dusting in the garden. Dusting is messy, since chemical particles spread, and it is more expensive.

For effective coverage, try a mixture of two insecticides plus one fungicide to get rid of most pest insects and hold down disease. Don't wait until your plants are covered with bugs.

Tarter Family Has Reunion

The family of Mrs. C.E. Tarter met Sunday, July 30, at the Ira Community Center for a family reunion.

Those attending were Mrs. C.E. Tarter of Snyder; Mr. and Mrs. Cleo Tarter of Abilene and their daughter and her family, also of Abilene, W.L., Joan and Tres; Mr. and Mrs. Carl Tarter of Snyder and their son and his wife, Billy and Connie Tarter, of Snyder; Mr. and Mrs. Marcus McGuire of Mineral Wells and their daughter and her son of Lubbock, Mrs. Myrl Tippit and Doyle; Mr. and Mrs. Jimmy Dyess of Snyder and their daughter and her family of Big Spring, Gerald, Shirley, and Thomas; Mr. and Mrs. Marion Tarter of San Angelo and their daughter of San Angelo, Mrs. Robert Finch; and Mrs. Daniel Gallucci and children, Susan and Charley of New York City.

One son and his family of Carlsbad N.M., could not attend.

WOMEN

Annual Way Reunion Held

The annual Way reunion was held July 29 and 30 at the Union Community Center with 122 descendants of the late W.M. Way registering. There were also a number of friends there who did not register.

Denver Way was president. Mert Way of Snyder was elected president for the next year with Weldon Way of Plainview serving as vice president.

Mrs. Ethel Way, age 77, received a beautiful clock radio for being the oldest mother present. The gift next year may go to the family traveling the greatest distance.

Those registering were Mrs. Bessie Bowen of Friendswood; Mrs. Ethel Way, Mr. and Mrs. Jack Way and family, Kenneth Way and family, Charles Kirkland and family, Cecil McGehee and family and Bill Stenier and family of Kerrville, Eldon Way and family of Ingram, Wallace Morgan and family of Bandera, Mr. and Mrs. Vernon Cloud of Goldsmith, Leo Cloud and family and Mrs. Agnes Worley of Odessa; Janet Cloud and Ron Cook of Big Spring.

Mr. and Mrs. R.R. Way of Colorado City, Troy Greenfield and family of Perryton, Mr. and Mrs. Weldon Way and Nanette Shipp and children of Plainview, C.C. Harris of Lubbock, Travis Morgan and boys of Hermleigh, Mr. and Mrs. A.J. Way, Mitchell Way and family and Ronnie Way and family of Sweetwater, Delwin Way and family of Camp Springs; Mrs. Chester Ahrens and baby and Tim and Debbie Bryant of Stamford.

Mr. and Mrs. G.W. Alexander of Haskell, Mrs. Christine Way of Irving; Mr. and Mrs. Stanley Bowen of Fort Worth, Debra and Marsha Wolley of Carrollten, Sherry McGehee of Dallas, Mr. and Mrs. Denver Way, Mr. and Mrs. Denver Way Jr. and son, Mert Way and family, Luther Lewallen, Mr. and Mrs. Carroll Davis, Mr. and and Mrs. Jimmy Banks and girls and Dovie Ware, all of Snyder.

The next reunion will be July 28 and 29, 1973.

MRS. MILLHOLLON FETED—Mrs. Jerry Millhollon, nee Martha Etgen, was honored at a bridal shower Friday night in the Ira Community Center. Pictured are Mrs. Charlotte Etgen, mother of the bride, Mrs. Millhollon, and Mrs. W.E. Millhollon, mother of the groom. Hostesses were Flo Etta Rasco, Jackie Crawford, Jeanette Mason, Pauline Ashley, Sue Martin, Jean James, Gerry Stokes, Quida Clark, Lena Clark, Carolyn Barber, Nora Lee Clark, Leona Smallwood, Norene Murphy, Anita Erwin, Ophilia Roddy, Lavina Fowler, Juanita Hester and Mildred Weir.

Innocent Doesn't Always Triumph

JOSH LAWTON. By Melvin Bragg. Knopf. 193 Pages. $5.95.

In this novel the central figure, Josh Lawton, is one of those natural innocents who is so good, so naive, moral and perfect that he never does anything wrong. And when he is wronged, he never strikes back.

The scene is a remote English village. Josh had been raised in an orphanage, where an overzealous vicar tried to be a father to him. Josh has become a hired hand, being taken in by a childless farmer and his wife, who also try to be foster parents to him. Then Josh picks up a strange friendship with an ex-Army character who tries to fill the emptiness of his own life by attaching himself like a leech to the innocent young man.

Then there is Maureen. She comes from a scruffy family, has a crude, sexy charm and is anything but innocent. So of course Josh falls madly in love with her and they are married. Not surprisingly, she soon becomes unfaithful to him, and that leads to a final tragedy that brings the narrative to a rough close.

One way you look at it, the author seems to be making the point that a good man has a hard time in this world. But there is another view—that a man can be so hopelessly innocent that he is his own worst enemy, so flawlessly correct that he cannot adjust to a world in which human nature is inevitably imperfect.

Take it as you like, you may have some trouble wading through it, as it moves slowly.

Miles A. Smith
Associated Press

Woman's Calendar

People Without Partners will meet at 7 p.m. Friday at the Inadale Community Center.

SATURDAY, PLEASE VOTE DRY—FOR MY SAKE, YOUR SAKE, AND EVERYONE'S
Lynn Leavell—Pd. Pol. Adv.

DENSON CAR RENTAL
300 E. HWY.
Phone
573-3912

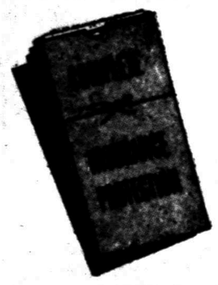
THE DEFFEBACH AGENCY
2606 Ave. R
Phone 573-5611

BACK-TO-SCHOOL!
Fabric Sale!

100 Percent Texturized Polyester
CRICKET
58 — 60" Wide
Machine Wash—Warm
Choice of 10 Fall Colors
$2.88 YD.
Reg. $3.98

Mission Valley Back To School
PLAIDS 45" Wide
Permanent Press
Machine Wash—Tumble Dry
$1.59 Yd.

100 Percent Rayon
VELPANNE
45" Wide
Colors—Black—Purple—Burgandy
Gold—Rust—Off White—Green
$3.98 Yd.

60" POLYESTER CREPE STITCH
DOUBLE KNIT
All new fall colors, part of our regular 4.88 line—machine washable—wrinkle free. First quality.
$3.00 YD.

45" Wide
RUSTLER COTTONS
Bright Florals And Designs
Machine Wash—Tumble Dry
Crease Resistant
$2.98 Yd.

100 Percent Polyester
SPUN-DEE THREAD
Asst'd Colors White & Black
Reg. 35c Sp.
3 FOR 53¢

SPORT AND DRESS
BACK TO SCHOOL PRINTS
● SOLIDS ● TWILLS ● PRINTED NOVELTIES
2 YARDS FOR $1.00
45" Wide
VALUES TO $1.98
2—10 yd. LENGTHS

Wool & Sayelle Knitting
YARN Reg. $1.17 88¢

Wright's
KNIT-TRIMS
100 Percent Polyester
For Necklines & Sleeves
The Professional Look
For Knit Clothing
$1.95 Pkg.

PHONE 573-3918
WHITFIELD'S FABRIC CENTER
DOWNTOWN
DOWNTOWN—WEST SIDE OF SQUARE

I GO OVER CENTER--YOU TAKE THE RIGHT END!

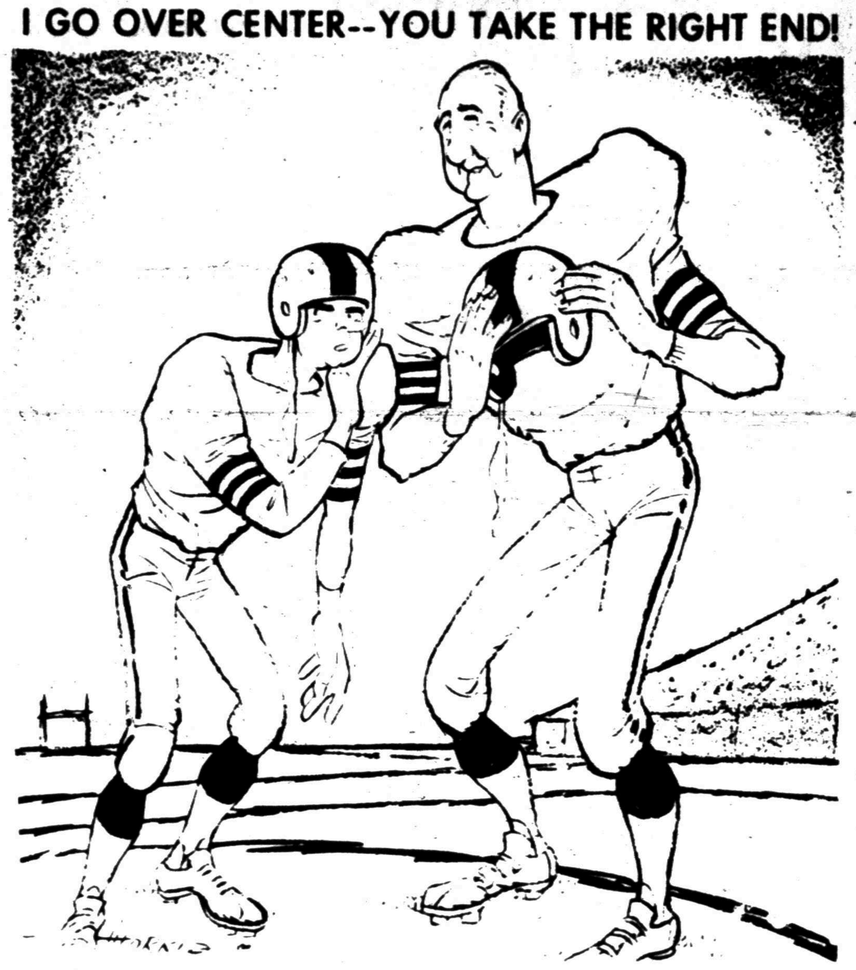

Energy Crisis Hurting Trade, Dollar Efforts

By JOHN CUNNIFF
AP Business Analyst

NEW YORK (AP) — While the United States strives desperately to correct its foreign trade imbalance in order to save the dollar, its efforts are being undermined by a developing energy crisis.

The impending crisis, which energy experts say is now almost inevitable, is forcing the country to import millions of barrels of foreign oil and, consequently, export billions of dollars in payment.

Meanwhile, because of a web of environmental, economic and political factors, combined with a failure by industry and government to produce a unified, farsighted energy policy, corrective action is stymied.

It results in this contradiction:

The United States is estimated to have within its borders enough energy resources to meet its need for at least 200 years at current consumption rates.

But, while allegedly doing all it can to stop the dollar outflow, the country leaves much of its domestic resources untapped and, instead, imports oil and natural gas at a current rate of $5 billion a year—and growing.

Moreover, energy experts claim the situation has developed so much momentum that dependence on foreign supplies will rise from 30 per cent this year to 40 in 1975.

Because of the long "lead" times needed to develop domestic supplies, and because of high costs, "the hour is now too late," in the words of one authority, John McLean, to escape the myriad effects of a vast energy problem.

The facets of that problem include power blackouts, possible higher prices, disputes between ecologists and domestic energy suppliers, and a vulnerability to the demands of the Arab producing nations.

It is the effect on the dollar, however, that probably offers the most ironic illustration of the dangers inherent in the nation's inability to coordinate corrective action among producers and 60 governmental agencies.

Despite the growing trade deficits that already have led to an unprecedented devaluation of the dollar and currency disruptions among the world's trading nations, the Federal government estimates that the deficit from energy imports alone could reach $25 billion by 1985.

Says McLean, who heads Continental Oil Co. and is chairman of the National Petroleum Council Committee on the U.S. Energy Outlook:

"If the deficit in our balance of trade in fuels should run as high as $25 billion, we would need to increase our exports by roughly 40 per cent, a quantity equal to about 1¼ times the total volume of goods Japan is now moving into the world markets."

Clearly, such a challenge is one that the United States could fail to meet, if not because of a failure to produce such a volume of goods then because of the inability or refusal of the rest of the world to absorb them.

The most popular alternative among energy suppliers is to encourage domestic production. These are among the suggestions McLean made last month to the American Chamber of Commerce in London:

—Speedier approvals of nuclear power plant sites.

—Relaxation of price controls on natural gas.

—Opening up of the Outer Continental Shelf to exploratory activities.

—Improved tax and other economic incentives for natural resource development.

But that's only one point of view. Illustrating the dilemma, every one of these suggestions can be attacked, as they have continually in the past, by legislators, consumers, ecologists, homeowners and so on.

And while the country seems paralyzed by the awesome, painful decisions it must make, the trading power of the dollar -its energy, so to speak— drains away.

Junior Editors' Quiz on TATTOOS

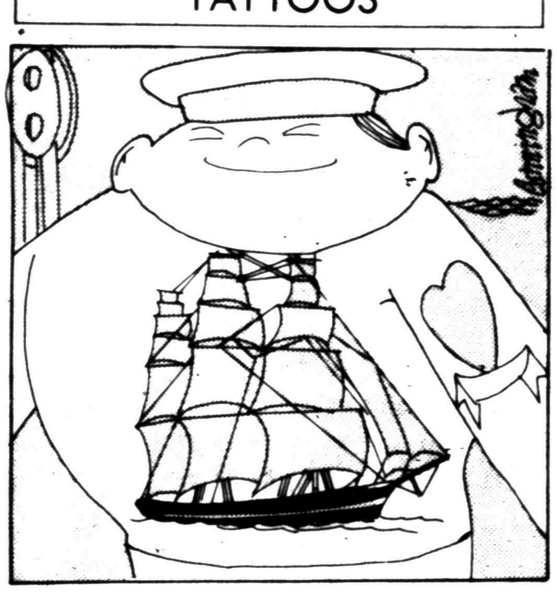

QUESTION: *How and why are tattoos used?*

* * *

ANSWER: Tattooing is the making of permanent-colored designs on the body. Small deep holes are pricked in the skin, and coloring matter is injected into them. This was a tedious task years ago. It is now done with an electric needle which is faster and more accurate.

Tattooing goes back to ancient times. Egyptian mummies show blue tattoo marks under the skin. The Japanese and the Burmese have worked out elaborate designs of plants, animals, human faces and whole landscapes. Many times a tattoo artist would cover the whole body with colorful designs. In some cases, the tattoo designs took the place of clothing. The Maori tribes of New Zealand also favored tattooing and used complicated designs. Some tribes used the tattoo as an identification. Ancient people associated it with importance and dignity. In New Guinea, it is associated with beauty, and girls are tattooed to enhance their appearance. It has become a favorite form of adornment with sailors. They frequently have anchors, hearts, flags and other designs on their arms or chest.

8/2

(Gary Marowsky of Colonia, New Jersey, wins a prize for this question. You can win $10 cash plus AP's handsome World Yearbook if your question, mailed on a postcard to Junior Editors in care of this newspaper, is selected for a prize.)

Mimi Prefers Men

By HAL BOYLE

NEW YORK AP — "If women ran the world it would be the worst possible place for othe women," said Mimi Green, perhaps the youngest and certainly one of the most attractive salesman on Wall Street.

Starting as a $75-a-week trainee only four years ago now at 25 Miss Green is a registered broker with Brukenfeld, Mitchell and Co. a New York Stock Exchange firm. In a single day she may sell up to $750,000 worth of stocks and bonds in lots ranging from 100 to 10,000 shares or more.

Most of her sales are to large institutional investors-banks, insurance companies, and mutual funds. The typical buyer she faces is 40 or more years old realistic, practical- and male.

"There is no handicap in being a woman in Wall Street except for the fact that there are other women there" she said. "Everything else is on the plus side.

"But I don't have much of a desire to deal with other women, because they are instantly competitive. They are biased against each other. If the woman is older than you or unhappy in her private life, she resents you on sight. In any case, if she is a buyer, she'd rather buy from a man than from another woman.

"You can discuss business with a man and he'll accept you as competent, if he feels you are. But a woman only sees you as another woman and a possible rival."

Miss Green, who studied at Briarcliff and the University of Lausanne, is 5 feet 8, has dark eyes, shoulder-length wavy brunette hair, and a striking figure.

But it is her aggressive spirit, her ready wit and ready tongue, as well as an encyclopedic knowledge of the stocks she sells, that won her the respect she has and the success she is making on Wall Street.

"Anybody can be a success here if he has ideas that make money for people," she said. "I believe in investing in areas that are going to expand the most. Right now, for example, I don't feel an investment portfolio is oriented toward the growth of this country if it doesn't contain a leisure time stock, a cable TV stock and an ecology stock."

Mimi dates "several boy friends," and says she doesn't want to marry until 30 because, "I don't believe in young marriages."

For a young career woman she has a number of rather unorthodox opinions. One of them is an antipathy to the women's liberation movement.

"Its leaders alienate me, and probably most women," she remarked. "Women's lib is a dead issue, and lot if it is emotionally unhealthy.

"It is a very destructive element in our society. It has left too many women unhappy and feeling that life has passed them by. They are left distressed and discontented at holding positions they used to honor - positions as housewives and mothers.

"The truth is that many women aren't structured for business world careers. They don't have tough enough skins. They can't put up with being occasionally cursed at or called a fool to their face. They don't really want to be treated equal. They'd rather be molly-coddled."

Shafer Included By Clerical Error

AUSTIN (AP) — Sen. John Tower's office said today the name of W.O. Shafer of Odessa was mistakenly included last Friday on a list of 188 prominent Texans who have announced their support for Tower's re-election.

A spokesman at Tower's office said it was a "clerical" error.

The Saluki, originated in Egypt about 7000-6000 B.C., is belived to be the oldest purebred dog in the world. Resembling the greyhound, it is one of the fastest runners of the dog family and was used for hunting gazelles.

CROSSWORD PUZZLE

ACROSS

1. Battle
4. Other
8. Tangy sauce
11. Astound
12. Gaunt
13. Dessert
14. Surface-to-air missile
15. Food
17. Nocturnal animal
19. Gear
20. Carte
22. Stately
26. Taunt
28. Take to court
30. Chalice
31. Pindar work
32. Through
33. Toss a coin
34. Gemstone
36. Transaction
38. Three-toed sloths
40. Browse
43. Delphinium
47. Saul's grandfather
48. French assent
49. Certain
50. Large cask
51. Boxing term
52. Blue-pencil
53. Compass point

DOWN

1. Launder
2. Distant
3. Bear in mind
4. Granite porphyry
5. Flower wreath
6. Plunder
7. Unqualified
8. Belgian commune
9. Kerosene
10. I do
16. Shoshonean
18. By birth
21. Advantage
23. Escorts
24. French friend
25. Once around
26. Position
27. Orfe
29. Woolly pyrol
32. Crinkly fabric
33. Remote
35. Sarlak
37. Heron
39. Potato
41. Irene's father
42. Irish lake
43. Destiny
44. Arctic bird
45. Kind of coffee
46. Swiss canton

SOLUTION OF YESTERDAY'S PUZZLE

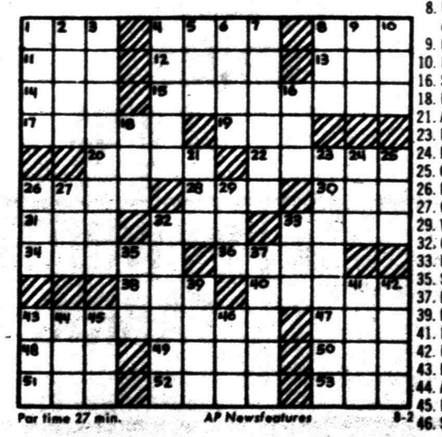

Par time 27 min. AP Newsfeatures 8-2

BARNEY GOOGLE AND SNUFFY SMITH

BLONDIE

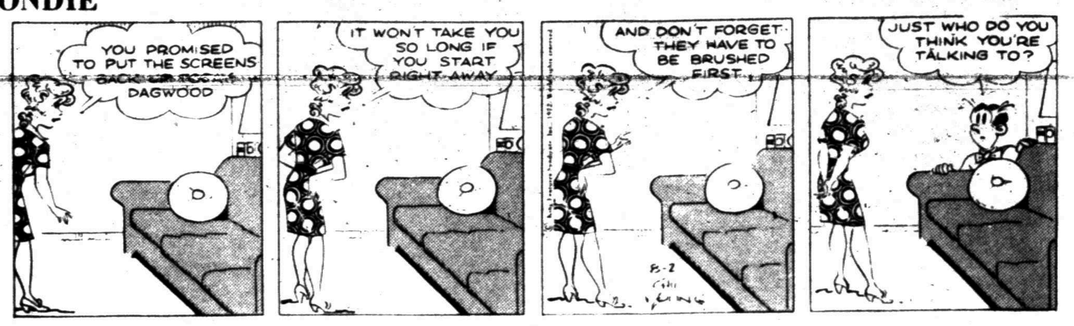

FLASH GORDON

JOE PALOOKA

PLAIN JANE

TIGER

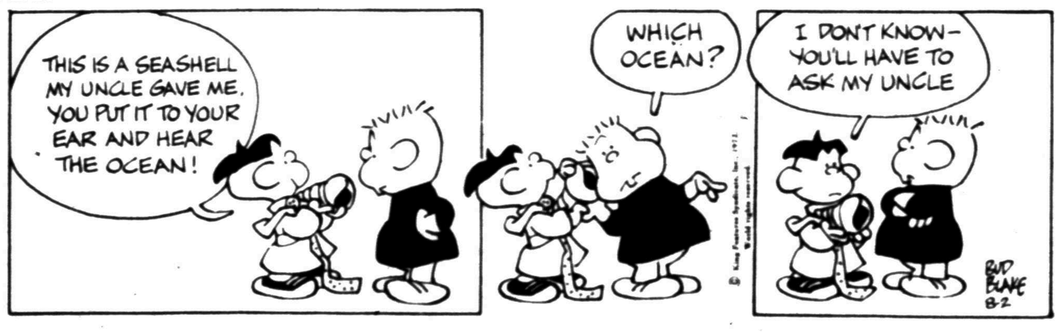

BUTTER AND BOOP

DENNIS THE MENACE

"OH-OH! I DON'T LIKE THE SOUND OF HER VOICE. IT MEANS I EITHER GOTTA GET CLEANED UP OR I DID SOMETHIN' WRONG!"

LAFF-A-DAY

© King Features Syndicate, Inc., 1972. World rights reserved.

"That's inflation for you—what used to be 130 pounds is now 150!"

Lee Named As State Favorite

HOUSTON (AP) — It would be hard to vote against the San Antonio Lee Volunteers successfully defending their Class AAAA schoolboy state football championship, so Texas coaches and sports writers didn't.

Lee, which surprised favored Wichita Falls 28-27 in the 1971 title game, was given the go-ahead for another title in a projected playoff bracket compiled by Texas sports writers who cover schoolboy football.

Six of the seven head coaches in Dist. 31-AAAA named Lee to win the district title with Lee coach John Ferrera picking his Vols third.

High school coaches throughout the state selected the district favorites in each district and the sports writers took the favorites and projected the championship favorite.

The projection has Lee defeating Houston Westchester in the championship game. Lee is favored over Port Neches and Westchester over Arlington in the semifinals games.

Lee has ample credentials to assume the favorites role with 20 lettermen and 17 starters back from last year's 14-0-1 team including all-state quarterback Tommy Kramer and second team all-state receiver Pat Rockett.

Kramer completed 163 of 289 passes for 2,731 yards and 26 touchdowns in Lee's title march. Rockett snagged 42 passes for 884 yards and 10 touchdowns.

Westchester, the other projected finalist, returns eight starters and 19 lettermen from a 10-1-0 season in 1971.

The coaches' votes for the district favorites include: Dist. 1-AAAA, El Paso Coronado; 2, Ysleta Bel Air; 3, Pampa; 4, Hereford; 5, Odessa Permian; 6, Wichita Falls; 7, Arlington, 8, Denton; 9, Fort Worth Dunbar; 10, Fort Worth North Side; 11, Dallas Skyline; 12, Dallas South Oak Cliff; 13, Richardson; 14, Texarkana; 15, Killeen; 16, Houston Westchester.

Also, 17, Houston Sterling; 18, Houston Lee; 19, Houston Kashmere; 20, Houston Smiley; 21, Beaumont Charlton-Pollard; 22, Port Neches; 23, South Houston; 24, LaMarque; 25, Lamar Consolidated; 26, Austin Reagan; 27, Corpus Christi Caroll; 28, Harlingen; 29, Sequin; 30, San Antonio McCollum; 31, San Antonio Lee; 32, San Antonio Edgewood.

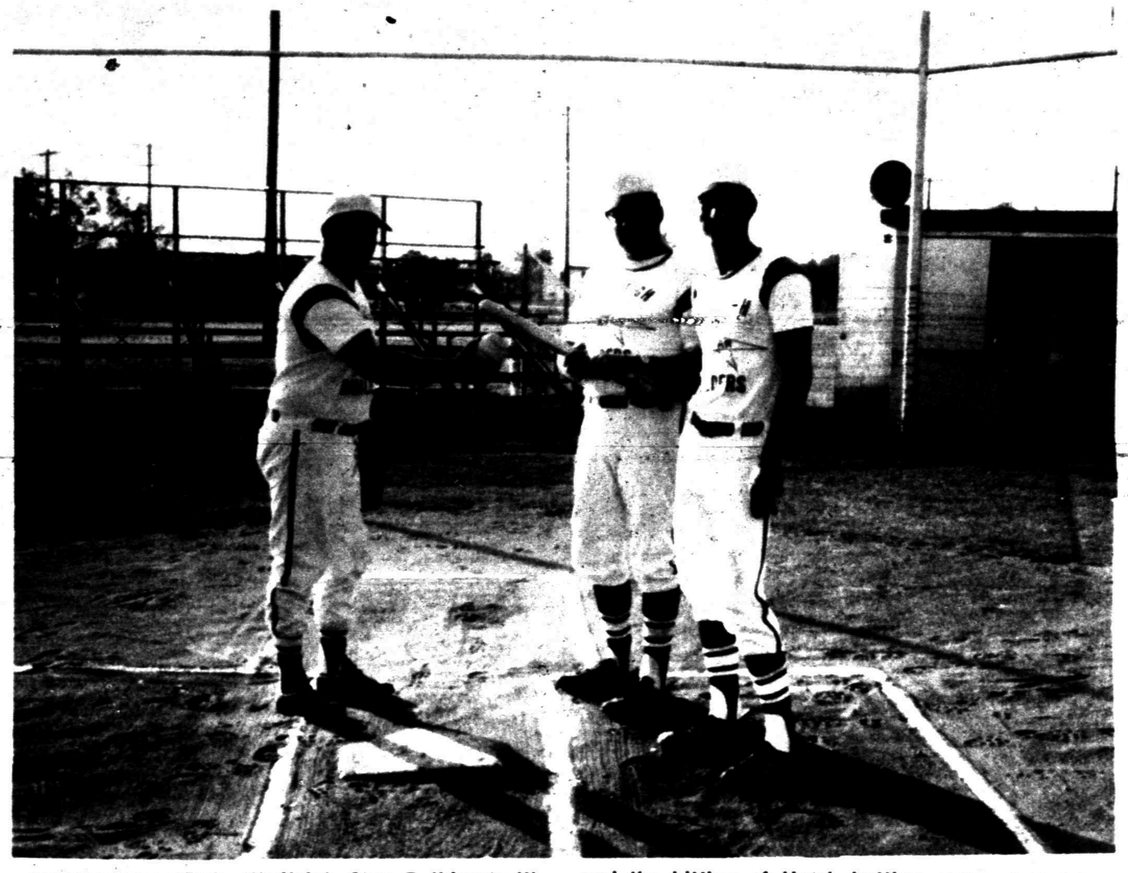

WADLEIGH TRIO—Wadleigh Star Builders will rest their hopes in the state Fast Pitch Softball tournament this weekend on a strong defense, the pitching of Dub Myers, left, and Don Head, center, and the hitting of Head, batting .372 and Ralph McArthur, hitting at a pace of .328. Wadleigh is the first Snyder team to ever qualify for the state softball tournament.

Wadleigh Opens State Tourney

The Wadleigh Star Builders will travel to Abilene tomorrow for the Texas Fast Pitch Softball state tournament. Wadleigh is the first men's softball team from Snyder to ever qualify for the statewide meet.

Wadleigh will carry a season record of 31 wins and 9 losses into the tourney, including a second place finish in district tournament competition, and a first round championship in the Sweetwater softball league.

The success of the team, proven through a tough season of intercity competition, rests in its strong pitching staff and stout defense. Don Head, 19-5, and Dub Myers, 12-4, are the chief hurlers for the builders and the infield looks like this, catching is Pat Smith, the first baseman is Tony Hayley, Freddie Benitez is the second sacker, Ralph McArthur is shortstop, and Alton Patterson and James Wesson share the third corner of the diamond. The outfield consists of Mike Keller, Roy Lee, Ron Gladson, and Irvil Ham.

Offensively Wadleigh has only two .300 or better hitters, Head at .372 and McArthur at .328, but bunting ability and daring base running, particularly that of Keller, Patterson, Smith, and McArthur, have caused a lot of action on the base paths, and Wadleigh's runners are always alert to their opponents errors, capitalizing on almost every miscue.

"I think one major factor in our success has been our ability to play as a team rather than as individuals," said Head, player-manager of the team. "We are an unselfish team with a fierce competitiveness and pride in doing whatever the team needs to win."

The state tournament will be a three-day meet with 38 teams competing for the championship. Wadleigh's first opponent will be the Morton Chippers in a night game scheduled to get underway at 7:30.

Wadleigh will end their season here with the Snyder Invitational tournament August 11, 12, and 13. Three of the top 38 teams in the state will be participating in the Snyder tourney. Other top teams besides Wadleigh will be AT&T of Sweetwater and Jack Jones of Abilene.

IF YOU CHECK DRY—
YOU WON'T HAVE
TO CRY.
Deborah Pruitt—Pd. Pol. Adv.

Flames Split With Midland--2-0, 7-5

The Snyder Flames split a doubleheader last night in Winston Park, defeating the Midland Talk of the Towns 2-0 in the first game and then dropping the second game 7-5.

The first game was a featured duel between Snyder's Gwen Brunson, who went into the game with a 12-3 record, and Midland's ace hurler Norma Stegall. Brunson emerged with her 13th victory, but Stegall did some fine pitching also, allowing the winners only three hits.

The three hits were all the Flames needed however, for they capitalized on all of them to score both of their runs. In the bottom of the fourth inning the Flames used the double of Luther Thompson to score their first run, and then in the bottom of the sixth Jan Kruse opened with a single and scored on the double of Evelyn Wesley.

In the nightcap Midland took a 3-0 lead in the first inning and never fell behind despite Flames threats in the second, fourth and seventh innings.

Helen Rios started the mound duties for the Flames, but was relieved by Jan Kruse who in turn gave the mound to Gwen Brunson. Brunson finished the last two innings, but Rios was charged with the loss.

The Flames threats came when they loaded the bases in three innings, but left all three runners on without scoring the vitally needed runs. Rios had a double and single in the game and Terry Watson and Regina Lewis also had two base hits for the Flames. Kruse and Linda Yeager both had doubles, but the hits didn't come when the ducks were on the pond.

The Flames now boast a 17-7 season record. Their next game will be Friday night at 9:00 when they meet the Red Devils of Ft. Worth in the Eastland tournament.

Teens Win

The Snyder Teenagers moved one step closer to the state championship this morning by defeating Haskell 7-6 in their first round state tourney encounter.

The Snyder Teens had to withstand a big sixth inning rally by Haskell that forced the game into an extra inning before Snyder could take the lead and then hold it for the victory.

More information will be available when the team returns this afternoon.

Nicklaus Says He's Underdog

BIRMINGHAM, Mich. (AP) — Sore finger or not, Jack Nicklaus was, at worst, a co-favorite with Lee Trevino for the title in the PGA National Championship.

But Nicklaus, almost always the favorite for any tournament in which he competes, was reveling in the role of what he called "distinct underdog" going into the Thursday start of the last of the four major championships of the year.

The 32-year-old Nicklaus won the first two, the Masters and U.S. Open, and failed by a single stroke to keep alive his dreams of the never-accomplished Grand Slam when he lost to Trevino's miracle finish in the British Open.

A badly infected right index finger, which required some minor surgery last week, has kept him out of action—and away from practice—since then.

"I really can't recall when I've been so poorly prepared for any major championship," Nicklaus said Tuesday after putting in only his second practice round on the 7,054-yard, par-70 Oakland Hills Country Club course.

He said he was "somewhere around par" in two sessions he has in on the rolling, beautifully conditioned layout in the Detroit suburbs.

But he continues to insist his lack of practice makes him less than the favorite. If he isn't then Trevino is.

All-Star Game Billed As Terrell-Bullock Rematch

By MICHAEL A. Lutz
Associated Press Sports Writer

HOUSTON (AP) — Until the 1972 Class 4A state championship basketball game, Dallas Roosevelt's basketball great Ira Terrell had never heard of San Antonio Jeff's Rick Bullock.

He doesn't have that problem anymore but he wishes he did.

"I never heard of Bullock before the state championship game," Terrell said. "Then when the game started all you could hear was 'goal by Bullock.' Then I went back to Dallas and all I heard was Bullock, Bullock, Bullock.

"It's getting on my nerves. Even the kids in the neighborhood knew him."

Unfortunately for Terrell's nerves, he'll have to face Bullock once again tonight when the pair square off on opposite sides in the 28th annual North-South All-Star basketball game in Hofheinz Pavalion.

It's part of the 40th annual Texas High School Coaches Association coaching school, which runs through Thursday.

The Terrell-Bullock duel is being billed as a rematch of the state championship game in which Bullock scored 44 points and outclassed Terrell, who had four fouls at the half and finished with only 11 points.

"I hope I don't have to go back home and hear the same thing again," said Terrell, who'll be guarded again by Bullock.

The South, coached by Cypress-Fairbanks' Ron Truitt, will try to move a game closer to the North in the overall series, which stands at 14-12 in the Yankees' favor. The North won a 100-99 crowd-pleaser in Fort Worth last year in the highest aggregate score in the game's history.

Plainview head coach Bill Phillips will direct the North squad and has paired Gary Brewster of Midland with Terrell at the post positions.

Other North starters will be Lynn Royal of Hughes Springs and John Saffle of Irving MacArthur at forwards and Tommy Delatour of Highland Park on the point.

VOTE THE ALL-
AMERICAN WAY-
VOTE DRY
Chucky Anderson—Pd. Pol. Adv.

"SNYDER'S ONLY
MOBILE HOME OUTLET"
* Bank Rate Financing Up To 12 Years
* Complete Insurance Coverage
* Quality Homes—Dependable Service
* Complete Line Mobile Homes
* Air Conditioners
* See Us For Mobile Homes To Rent
GOLDCREST MOBILE HOME SALES
5111 College 573-9613

Namath's Salary Remains A Secret

By EARL GERHEIM
Associated Press Sports Writer

HEMPSTEAD, N.Y. (AP) — If Joe Namath is the highest paid quarterback in pro football, he's not telling anyone—at least not the general public.

"No figures will be given. I don't think that's necessary," the New York Jets' quarterback told a press conference Tuesday after he signed a two-year contract with the National Football League team.

However, sources said the pact is worth $500,000—making the flamboyant Namath the highest paid player in pro football history.

Namath appeared at the conference with Jets' President Phil Iselin and Coach Weeb Ewbank and vowed to "continue playing as long as I am able to contribute to the team. Even if injured, I'd have another operation and then come back."

Hampered by injuries most of his pro career, Joe missed 19 Jets games in the past two seasons. In 1970 he was sidelined with a broken wrist and missed most of last season after reinjuring his left knee when he missed a tackle in the Jets' first exhibition game.

Namath has said recently he would participate in training camp routines but would not play in exhibition or regular games without a pact. He said he should be paid more than any other quarterback because "I can play better than anyone else."

Asked if the terms of the new agreement fulfilled his wish, Namath replied, "I don't know. I've never seen anybody else's contract."

Elsewhere in pro football, the Cleveland Browns acquired defensive tackle Jerry Rush from Detroit for a future draft choice and the Baltimore Colts dealt safety Tom Curtis to Los Angeles for an undisclosed draft pick.

Philadelphia swapped linebacker Tim Rossovich to San Diego for the Chargers' 1973 first-round draft choice and sent guard Dick Hart to the Jets for an undisclosed future draft choice. Pittsburgh traded tackle Clarance Washington to Chicago for an unannounced draft pick.

Houston dealt tackle Gene Ferguson to Oakland for wide receiver Rod Sherman while the Raiders made a host of transactions which included sending linebacker Duane Benson to Atlanta for a future draft choice. Oakland also received wide receiver Gloster Richardson from Dallas, running back Jeff Queen from San Diego, quarterback Don Milan from Kansas City and defensive end Otis Sistrunk from Los Angeles, all for future draft selections.

SAVE A LIFE-
VOTE DRY
Terry Bowden—Pd. Pol. Adv.

HAVE A PURPOSE IN
LIVING IN SNYDER-
VOTE DRY
Paula Parks—Pd. Pol. Adv.

OPEN FOR BUSINESS

Frank Eaker
Owner
SCURRY
RADIATOR
AND
AUTO REPAIR
2013 COLLEGE AVE.
PHONE 573-7166
RADIATOR ACTING UP?
See Us . . . We'll Flush It Out Use Up-To-Date Equipment To Pressure Test For Leaks, Repair or Even Reweld To Put In Top Condition Once More.

ROAD SERVICE
the 3R's
RIGHT... REASONABLE AUTO REPAIRS
WE DEAL WITH ALL YOUR AUTO PROBLEMS!
You Can Trust Our Shop With Any Car Emergency—Full Service Is Our Specialty So Is Modest Cost
"Come Visit Us—We'd Appreciate Serving You"

TOM'S MARINE SALES
AND SERVICE
SNYDER'S BOATING HEADQUARTERS
GLASTRON
Johnson
Mercury
WE TRADE
TERMS
"We Sell For Less And Service The Best"
Repairs on OMC and Mercury Motors
Lawn Boy Lawn Mowers
Cushman Golf Carts
573-6562 315 East Hwy.

PROFESSIONAL
FRONT-END
ALIGNMENT
$9.95
Any U.S. car plus parts if needed. Add $2 for cars with torsion bars

TRIP
TUNE-UP
"SNAP BACK"
ENGINE
TUNE-UP
$29.88
6 cyl. U.S. auto add $4 for 8 cyl. Add $2 for air cond. cars
Includes all labor and these parts • New spark plugs, condenser, points

from the Car Care Professionals
at your nearby
GOODYEAR SERVICE STORES
SUMMER TRAVELER'S
TIRE BUY
4-Ply Nylon Cord
"All-Weather IV"
Blackwall Tire
$10.95
Best tire buy in its price range. Clean sidewall design, radial darts on shoulder.
ANY OF THESE SIZES
7.75 x 14
7.75 x 15
8.25 x 14
Plus $2.12 to $2.34 Fed. Ex. Tax and old tire
6.50 x 13 blackwall tubeless plus $1.75 Fed. Ex. Tax and old tire
$18.45

GOODYEAR SERVICE STORE
1701 25th St.
573-9341
I.W. Gage
Store Manager
7:30 to 5:30 Mon-Fri
7:30 to 5:00 - Sat

GO CLASSIFIED FOR THE ACTION YOU WANT

Motel Industry Stuck With Highway Robbery

EDITOR'S NOTE—Every day dozens of innocent-appearing Americans open the trunks of their cars, look furtively over their shoulders, plop in their suitcases and slam the trunks shut. Then they quickly drive away from the motel with purloined souvenirs of their stay. It's highway robbery and the motel industry is stuck with it.

By MERV BLOCK

In the 1940s the late J. Edgar Hoover described them as "a new home of crime in America, a new home of disease, bribery, corruption, crookedness, rape, white slavery, thievery and murder ... There are few major cases in the FBI involving an extended pursuit in which the roadside crime-nest is not responsible for some form of easy lawlessness."

He was talking about motels.

And today for motel owners and operators, who keep 1.4 million rooms going day and night across the country—more rooms than hotels have—there is a new kind of lawlessness. And it costs.

Today's Mr. and Mrs. Middle America take home mementoes with them from wherever they stop—and some professional thieves use the easy-access motels as a source for everything from television sets to fire extinguishers.

Amid the growing loss in towels, sheets, blankets, lamps, mirrors, the motel owner also finds an occasional room wiped out bed and all.

And all of this is because motels are such big business.

The word "motel" was devised by a Californian who combined the front end of "motor" with the back end of "hotel." In 1925 he built the first one, Milestone Mo-Tel, at San Luis Obispo, halfway between Los Angeles and San Francisco. The total distance is 400 miles, but in those days it was a tiring, two-day drive.

Whatever they call themselves, motels in the United States number about 43,300—and counting. There are fewer than half that number of hotels, about 21,100—and dwindling. While motels almost doubled and motel rooms quintupled in the past quarter century, hotels decreased by a third.

The greatest concentration of motels and hotels sprawls along Miami Beach. Florida has more motels than any other state, with the possible exception of California. Florida is surging ahead because of all the building—some say "overbuilding"—near Disney World, outside Orlando.

There is a new element on the motel horizon—budget motels. There are only some 10,000 budget rooms available, but the number is growing. They cut service and frills to almost nothing.

The biggest chain of budgets is Motel 6, owner of 96 motels in 23 states. Advance payment, cash only, no credit cards or checks allowed. No reservation system. No night clerks. But then rooms run under $10 a day.

Penny-pinching pays: In Las Vegas where few people sleep anyway, Motel 6 has drawn many a full house. Their motel, with 303 rooms, less than a year old, has attained an average occupancy of 94 per cent. In San Diego, their motel registered 100 percent for all 1969 (it's now a shade less), a phenomenal rate, even though more than one town is suspected of having a motel with an occupancy rate of 250 per cent.

The giant of the lodging industry is Holiday Inns. Holiday has 1,343 domestic inns and 84 foreign.

Worldwide, Holiday has about 212,000 rooms open, more than its four closest rivals combined, excluding referral associations such as Best Western. Second largest is ITT Sheraton, with 63,800 rooms (992 in San Diego alone). Next is Ramada Inns, with 52,000 rooms. Fourth is Hilton, with 45,500. Fifth is Howard Johnson, with 45,000.

That's a lot of Gideon Bibles, and a lot of pillows, blankets, and television sets—so many people think, there for the taking.

Nowadays motel owners bolt television sets to tables, or wire them to alarms. Motel 6 brands their sets, as you would cattle, to reduce resale value.

But every new offering brings a new thief. Waterbeds became popular and motels searching for business offered some rooms with waterbeds. Until guests siphoned out the water and packed the empty, folded beds in their suitcases.

Foreigners Feel McGovern Hurt

LONDON (AP) — Many European newspapers agree that Sen. Thomas F. Eagleton's forced withdrawal as the Democratic vice presidential candidate hurt the image of Sen. George McGovern and worsened his chances of defeating President Nixon in November.

Several editorials blamed McGovern for the crisis resulting from Eagleton's belated disclosure that he had received physchiatric treatment.

The London Daily Telegraph commented: "Sen. McGovern's blunder in picking Sen. Eagleton, with his undisclosed record of shock therapy .... confirms the worst suspicions of the Democratic establishment ... His prospects of beating the entrenched, relaxed, successful, moderate President Nixon ... now are plain awful."

The London Times said damage to McGovern's campaign is likely to be heavy but added "If McGovern can find a new vice presidential candidate who can command the support of his party, he may recover the ground he has lost. President Nixon's own vice president is hardly a model for the job. Indeed, had it ever come to the point, Mr. Eagleton would probably have measured up to the presidency better than Mr. Agnew."

The London Evening Standard said the Eagleton episode had exposed "McGovern, the candidate of principle ... as a man who, in his tight corner at least, put money and votes first, and declarations of undying loyalty second."

Il Tempo, organ of Italy's dominant Christian Democratic party, said defeat seems "virtually inevitable for the Democratic ticket" and McGovern's most admired qualities — "sincerity to the public and an unusual idealism — are up to question ...."

West Germany's Frankfurter Rundschau criticized McGovern for engaging in what he most criticizes opponents for — politics behind closed doors. The paper was also critical of McGovern's selecting a running mate for his ability to heal party splits rather than his qualities as a potential vice president.

Dutch newspapers said Eagleton's withdrawal was sound for political reasons.

"Whether it is morally justified to treat someone in this way because of his medical past is not relevant," said the Catholic De Tijd. "It is not the objective right of the candidate but the subjective evaluation of the voter that matters.

The first Soviet report made no mention of Eagleton's psychiatric history but said his withdrawal from the race was the culmination of a campaign "to distract the attention of Americans from really urgent questions ... above all continuation of aggression in Indochina."

"Another unpleasant episode," said the Hong Kong Standard. "President Nixon's chances of re-election get brighter with each Democratic party squabble."

'The Godfather' Will Ride Again

By BOB THOMAS
Associated Press Writer

HOLLYWOOD (AP) — "The Godfather" will ride again—to many more millions at the world's film box offices.

Paramount Pictures announced the other day that "The Godfather, Part II" will be filmed early next year with Al Pacino as star and Francis Ford Coppola as producer and director. The premiere date already is set: March 27, 1972.

A sequel to the Mafia saga appeared inevitable. "The Godfather" has proved a phenomenon of movie history, increasing the fortunes of Paramount and its parent company, Gulf and Western.

"Charles Bludhorn (head of Gulf and Western) has said that 'The Godfather' will earn between $125 million and $150 million in rentals," said Robert Evans, Paramount production chief.

"'Gone with the Wind' now holds the record with $114 million, followed by 'The Sound of Music' with $112 million. But 'Gone with the Wind' took 30 years to make that much, and 'Sound of Music' seven years. 'The Godfather' will break their records in one year."

Evans reported that "The Godfather" had drawn $101 million in theater grosses during its first 18 weeks in release.

When "The Godfather's" hit status seemed apparent, the Paramount production minds began thinking about a sequel. Mario Puzo, author of the original novel, was commissioned to write a continuation of the history of the Corleone family, fictional leaders of a faction of the Mafia.

Figures have not been disclosed, but Puzo earned far more than his returns from the film sale of "The Godfather."

"Mario got about $75,000 for the book," Evans recalled, "plus a small percentage of the profits. At the beginning, we had a one-year option on the book for $10,000; we bought it before it was written.

"After the book was finished, we were offered a million dollars for our option. That was one profit we're glad we didn't make."

"The Godfather, Part II" will carry the Corleone fortunes from the end of the first film, 1956, until 1972.

"The new film will have the same look, the same integrity of the original," Evans said. "It will not be an exploitation picture. Coppola believes the new story will be even better than the first one."

Evans happily looked forward to teaming the two films after each had played singly—"that should carry Paramount through the 1970s."

And what then—"Grandson of Godfather"?

Ninth Game Ends In Draw

REYKJAVIK, Iceland (AP) — Bobby Fischer inched toward the world chess title with another draw in a dull ninth game with Soviet champion Boris Spassky Tuesday. The score now is 5½-3½ in the American challenger's favor and the 10th game is scheduled for Thursday.

The ninth game "might actually be considered the so-called 'grandmaster draw,' since neither player made any great change from standard play," said international grandmaster Isaac Kashdan, analyzing the play for The Associated Press.

With a win counting one point and a draw half a point, Fischer as the challenger needs 12½ to take the title while Spassky must score 12 to retain it.

A maximum of 15 games remain to be played, and Fischer can lose one and still win if he draws the other 14. But Spassky must win at least two games and draw the rest to keep his crown. So far he has won only one of the first nine games in play, the first, while Fischer has taken four.

Grassland Near Eldorado Burns

ELDORADO, Tex. (AP) — A range fire burned between 2,000 and 2,500 acres of grassland over five ranches near here Tuesday and during the night.

Eight fire departments battled the fire, but no injuries were reported and there was no loss of livestock. Some firemen came from San Angelo, 60 miles away.

Schleicher County Sheriff Orval Edmiston said the fire apparently started in a sanitary landfill site and spread, fanned by high winds, over the West Texas countryside. Ranchmen cut fences to let livestock escape.

WINNEBAGO MOTOR HOMES
HOLIDAY RAMBLER
Travel Trailers
Over 25 trailers in stock. Starcraft Campers. Complete service & parts Dept. See the factory outlet dealer.
MODERN PONTIAC-OLDS
IH 20 at Lamar, Sweetwater, Texas 235-8401, Sweetwater 672-4211, Abilene.

SCOOTERS-BIKES B-9

2 GIRLS bicycles. 24" and 26" for sale. $20. each. 200 36th Place.

1971 HONDA SL 350. Good condition. $700. 573-7142.

BOY'S BICYCLES for sale. One 10 speed, one 5 speed and one single speed. All in good condition. Call 573-9818 or come by 2800 37th

BUTANE

CALL SCURRY Butane Company 573-3721 for prompt gas delivery. Sales and domestic and commercial appliances.

ANNOUNCEMENTS A

BIDS ARE now being received for a one power plant welder for Parks Department. Minimum specifications: 12HP air cooled motor with 180 amp welding generator 100 percent duty cycle, 3600 RPM welding range 45 to 180. Power light generator 115 V. 3.5 K.V.A. 60 cycle frequency, single phase. Sends bids to County Judge Preston Wilson, Court House, Snyder, Texas. 79549. Bids will be opened August 14th. For any other information you may contact J.C. Dyess, Towle Park Barn, Snyder, Texas.

SPECIAL NOTICES A-2

Nell!
Your time is nearly up!

IF YOU drink, that's your problem; if you want to stop, that's our problem. Alcoholics Anonymous. 573-7508 or 573-5117.

CARD OF THANKS A-3

WORDS CANNOT adequately express our deep appreciation for the many expressions of sympathy shown to us by all our friends and neighbors during our recent bereavement.
The family of A.W. (Cotton) Guelker

LOST AND FOUND A-4

LOST. BLACK bald faced steer. Sale tag 511. Weight about 610. Call 573-7051.

LOST: BLACK mini dachshund. Male. Wearing rhinestone collar. Reward offered. Call 573-8251 or 573-3749.

AUTOMOBILES B

AUTOS FOR SALE B-1

for sale. 1961 VW two door with radio. Good car for $400. Call 573-9819 or come by 2800 37th after 4 p

FOR SALE. 1965 Ford Mustang. Clean, new engine, air conditioner. Call 573-8174 or 2310 Sunset

1969 OLDSMOBILE Delta 88. Loaded. Extra clean, 28160 actual miles. 573-5567

FOR SALE. 1957 Chevrolet two door hardtop. Everything new. Very reasonable. 107½ 35th

FOR SALE. 1966 Pontiac. Power, air, automatic. Good condition. 1970 Mach 1. Good condition. 2306 32nd. 573-6864 $590

FOR SALE. 1966 Mustang GT group. Stereo tape. See at 3789 Ave. V or 2517 College Ave.

TRUCKS FOR SALE B-2

FREDDIE RIDENOUR, agent for Longhorn Trailer & Body Company, Wichita Falls, Texas. Quick Delivery on Bulldog Couplers, Trailer Jacks, Shackle straps, U-Bolts, Pick up Saddle Tanks, Hubs, Wheels, Drawtite and Safe Pull Trailer Hitches, Eaz-Lift Hitches, Hale Gooseneck and Pull Type Trailers, Pick-up Tool Boxes. Call Fred for your Trailer Needs 915-573-2037.

TRUCKS-TRAILERS
Over 20 Diesel & 15 Gas truck tractors in stock. 15 other trucks-some with winches & beds. 22 trailers of all sizes. 3 New 40 ft. Fontaine Floats & 2 New tandem loboys. We recondition most of our trucks as needed from front to rear inside & out. We take pride in our work & we can sell you a better truck for less money than most dealers. 6 67 & 68 twin screw reconditioned diesels with new paint etc. 250 & 270 Cummins. Your choice $7,250. 68 conv cab Pete 318 Def. Lotsa chrome 65 KW 318 Df. 71 R600 Mack. 67 White Cabover Diesel (180 cummins) as is $2,250. Dealers Welcome. New 71 ½ton Int. pickup with 304 V8 3 spd. $2,175. New 72 I.H. Trucks in stock & 28 73 models on order. We buy sell trade & finance Johnston Truck & Supply. 817-725-2181 Cross Plains

TRAILERS B-3

TRAVEL TRAILERS
Hi-Lo's, Golden Falcons, Intrepids, Royal Highlanders (Garage Models) Pickup Campers and Covers. Reese & Eaz-Lift Equalizer Hitches. We service and repair. Spare parts and accessories.
Snyder Hi-Lo Trailer Sales & Rentals
17th St. and Avenue I
573-7528
Snyder, Texas 79549

FOR SALE: WESTERN Field tent trailer. 403 33rd Street. $200.

BUSINESS OPP. C

A small business doing well for sale in Snyder. About $4,000 investment. Reason for selling-other interests. Write for information to: Box A2, Snyder Daily News, Snyder, Texas, 79549.

BUSINESS SERVICE D

BUILDING CONSTR. D-9

ALL TYPES
CONCRETE WORK AND BLOCK WORK, ALSO STORM CELLARS
DAY OR NIGHT
573-7881

PAINTING-PAPER D-11

CONTRACTING, Roofing, painting and cement work. Free estimates. Phone 573-2829

PAINTING WANTED—Spray, brush or roller. Interior decorating. Interior or exterior. Work guaranteed. Call 573-6219.

MISCELLANEOUS D-20

5 Yard Dump truck & front end loader on small tractor. Haul dirt, sand, and gravel for yards, driveways, or whatever the need. Plow yards and clean up. Free estimates by the load or job. Don McAnelly. Phone 573-3136.

JACK'S REFRIGERATION and appliance repair. Includes refrigeration, washing machines and drivers, gas and electric ranges. Call 573-6227.

Lost your key?
Keys made for
Master pad locks
Need a master lock combination? Bring your master lock to
Elrod's Sharp Shop
505 E. Highway
573-5561

KIRBY PARTS AND SERVICE
REPAIR OF OTHER VACUUM CLEANERS
T.T. WITHERS
573-2505

HELP WANTED FEMALE E-2

OFFICE SECRETARY. Accurate typing and 10 key adding machine. Experience required. Liberal fringe benefits program. Apply in person. Wickes Homes Highway 84N Snyder, Texas.

HELP WANTED MISC. E-3

GRAYHOUND FOOD Management needs cooks, and food service workers. Western Texas College. 573-8511 EXT. 246. We are an equal opportunity employer.

SALESMAN-AGENTS E-4

MONEY MAKER
INDIVIDUAL IN Snyder Sweetwater, and other areas needing exceptionaly high income to join in multi billion dollar music explosion Decca, RCA, Columbia and other major label brand stereo tapes, records, players, & etc. Full or part time, couples, man or woman. Three Swap-A-Tape mobile units in profitable action. No selling. $5610 down puts you into highly profitable, non seasonal, interesting, fully stocked, fully equiped money maker. Call anytime 214-252-7523 or 214-253-1195 or write Swap-A-Tape, P.O. Box 5583, Irving, Texas 75061.

WOMANS COLUMN H

ANTIQUES-ART H-1

ANTIQUE ROUND dining table with claw feet. 1 leaf. 6 Antique chairs. Antique rocker. 1 recliner. Call 573-7407.

THE ANTIQUE CLOCK SHOP
Antiques, Clocks
Ennis Creek Rd. and 23rd Street
Phone 573-5327

CHILD CARE H-3

WILL DO child care in my home. 573-8602.

NEED BABYSITTER in my home from 8 to 5 days a week. Some light housework. Call after 6 p.m. on week days. 573-2360.

HEALTH SERV H-4

DEBBIE LANE BODY WRAP
Guaranteed to take off 4-15 inches in just one hour. For information call: 573-8351.
Le' Charme Health Spa, Inc.
2506 Ave. F

THE VET:
In his old company he learned
• skills
• discipline
• teamwork
• loyalty
Isn't he the kind of guy you want in yours?

MISC H-7

WE MAKE loans to Working Housewives. $10.00 to $100.00. Subject to credit requirements. Timely Finance 1909 25th 573-9335

FARMER'S COLUMN J

GRAIN, HAY, FEED J-2

Custom hay stacking
Custom hay baling
For more information
Call 863-2276 or 573-6718, respectively.

LIVESTOCK J-3

FOR SALE: Chestnut quarter horse mare, Sorrel mare. 2 Horse tandem axle trailer. 573-8598.

BABY CALVES for sale. 573-7114. 4700 Ave. R

MERCHANDISE K

DOG, PETS, ETC. K-3

PROFESSIONAL DOG GROOMING
Peggy's Grooming Shop
16th & Ave. I
573-6796

HOUSEHOLD GOODS K-4

FOR SALE: Used washer. $95. Ramage Appliance. 308 E. Highway. Call 573-5673.

KEEP carpets beautiful despite footsteps of a busy family. Buy Blue Lustre. Rent electric shampooer $1. Clark Lumber

FOR "a job well done feeling" clean carpets with Blue Lustre. Rent electric shampooer $1. Roe's Furniture & Appliance.

VACUUM CLEANER SUPPLIES. All makes serviced. Snyder's Vacuum Cleaner headquarters. Allen Sewing Machine Center.

30" white electric cook stove. Come by 1901 Scott after 6 p.m. Make offer.

15,000 BTU Air conditioner, $125. Dinette table, $20, Recliner, $35. Call 573-8246

GARAGE SALES K-5

Garage Sale
316 29th
Beginning Wednesday, August 2. Clothing and various items including TV.

MOVING SALE
203 36th St.
Starts at 9
Thursday and Friday
Furniture, electric stove, bedroom suit, dishes, pans, bottles, clothes, shoes, drapes, lamps, toys and air conditioner.

Garage Sale
2905 Denison
Thursday, August 3.
Lots of clothes, 3 (2x5) windows in aluminum frames. 1 brass traverse rod extends to 20 ft. Miscellaneous items.
573-5486

Garage Sale
Thurs. Fri. & Sat.
2707 25th

INDOOR SALE
Antique furniture, guns and collectors items. Numerous useful items, air conditioner, garden tools, 18' deep freeze, electric range 406 E. Highway. Afternoon and evening. Next to Village Produce.

Garage Sale
Association for Retarded Children
Open each Thursday and Saturday
9 am to 5 pm
2508 Ave. W

MUSICAL INST. K-6

NORMANDY CLARINET for sale. Excellent condition. 3401 Houston. 573-7526

USED PIANO
Piano was purchased 8 years ago for $1295.00. Will sacrifice for only $395.00. Call 573-8193 after 6:30 p.m.

SPORTING GOODS K-9

15' FIBERGLASS BOAT with 100 HP mercury motor. Call 573-2389 after 6.

MISCELLANEOUS K-11

FOR SALE
Oak desk, bed, living room suites, bedroom suites.
Just about anything you want in a house.
Pioneer Furniture
2310 College

MISCELLANEOUS K-11

15' Glasstron Sail boat
15' Glassmagic boat with 80 HP Mercury motor. Drive on trailer. 1969 International pickup, automatic trans. and factory air.
TOM'S MARINE SALES AND SERVICES
315 E. Hwy. 573-6562

SMALL COLDSPOT freezer. Excellent condition. 1954 Chevrolet. Good condition. 573-8598.

FOR SALE: Victor Adding machine. Good Admiral TV, new refrigerated air conditioner, 5000 BTU. 573-7407. 403 33rd Street.

CLEAN AND CHEAP Derrick Steel for sale. 1½- to 6 inch angle iron. All black steel. Gerald Reding Mfg. Inc., Box 1235, Morton Hwy. Levelland, Texas. Phone (806) 894-5978.

FURNITURE K-13

FOR SALE: Living room suite, bedroom suite, stove and refrigerator. Call 573-5851.

RENTALS L

UNFURNISHED APTS L-2

TWO ROOM AND three room furnished apartments. Also two bedroom apartments with or without T.V. Jack & Jack Realty 573-3452 or 573-3566.

FURNISHED APARTMENTS & ROOMS
Special Weekly Rates
Bills Paid—Come Look
Tel-Ray—T.V. Available
SKYLINE MOTEL
Lamesa Highway 573-6692

REAL ESTATE M

HOUSES FOR SALE M-2

FOR SALE BY OWNER. 2 Bedroom house. Equity or new loan. 2301 41st or call 573-3424.

PH. 573-5908
Day or Night
1. New listing—30 acres approx. with 3 bedroom, 2 bath home (frame). 2 irrigation wells. Tractor and plow tools. Good maize crop goes if sold in next two weeks only. about 7 miles from Snyder.
2. Farm, 40 acres. Approx. 4 miles w of Snyder. Water well with windmill. Small barn.
3. East. Well located nice 2 BR, den, kitchen, combination. Equity buy.
4. West College Ave. over 3 acres land with approx. 247 ft. frontage. 4 bedroom hhouse, one rent house, one commercial Bldg. Water well with new electric pump. Good commercial potential.
JOE BOX REALTY
4000 College Ave.
Joe Box Home 573-5908
Evelyn Schulz, Home 573-3240
Phone 573-5908

1. Terms, 907-24th, 2 bdrm, very good cond. Fenced back yard.
2. Several 20 A. Plots for G.I.'s, $6500. To $16,000-Several farms-several good lots zoned for mobile homes. $650 up
3. Good 2 bdrm, bath carpet, garage, $6900. Equity $2900 East. Occupied, please come by office to see.
ROSWELL RIGSBY REAL ESTATE
200 E. Highway 573-7682

BUYING OR SELLING?
720 acres SW good allot good house some mineral
174 acres Fluvanna ½ minerals good buy
100 acres SE good house irrigation ½ minerals
2 & 3 BR houses for sale east & west
Equal Housing Opportunity

BEAVERS REAL ESTATE
2425 College Ave
Phone 573-9472
Virginia Eime 573-3713

1. MONEYS WORTH — In this 3 bedroom, 2 bath bric k, double garage, see this one.
2 COUNTRY LIVING, neat 2½ bedroom home, partly carpeted, large kitchen, fruit trees, $4500.
3. CENTRAL — 3 bedroom, well kept inside and out only $6500.
4. Central, Nice sized 2 bedroom, utility room, carpet, 3 car garage.
5. W. Spacious 3 BR Brick Has Den all built ins. Oversize garage. 6x25 storage house. Beautiful yard. New carpet. Close to schools.
MERLE NEWTON REALTY
3311 Ave. S Office 573-6928
Merle Newton Home 573-6928
Rayburn Galyean Home 573-6782

Southwest... 3 bedrm, 2 bath, double garage, trees, built-in stove, large closets, near all schools...

3 good small farms in area...

KEY REAL ESTATE
BOX 587
SNYDER, TEXAS 79549
Telephone 573-5271 573-2589

HOUSES FOR SALE M-2

HOMES
1. East Snyder - Beautiful 3 bedrm. home, 1¾ bath, good buy.
2. West Snyder - 3 bedrm. 1¾ bath home, plus 2 rent houses on back of lot. Total price $13,500.
3. West Snyder - Extra nice 3 bedrm. home, 2½ bath, fireplace, excellent location.
FARMS
1. 120 acre stock farm, 4 water wells, located near Loraine.
2. 160 acre farm, feed and cotton allotment, south of Snyder.
3. 160 acre farm with 3 bedrm. house, feed and cotton allotment. Near China Grove.
Equal Housing Opportunity
BRIGHT'S REALTY
Office 573-6137
Home 573-9583
Wilson Bright-Broker
Joe Bright-Salesman

SOUTHWEST—New listing on 39th St. 3 bedroom, den, close to all schools, $12,500.00

SOUTHWEST—2242 Sunset—3 bedroom, carpet, excellent location, equity.

FARM LISTING EAST—240 acres, has water, this farm is in good area.

EAST—nice 2 bedroom home, equity buy, or new loan, 216 36th St.

EAST—3100 Hill Ave. 3 bedrooms, 2 baths, den, double car garage.

Equal Housing Opportunity.

STEVENSON REAL ESTATE
South Side of Square
Business Phone 573-5612
Night & Weekends — 573-5612

1. 100 acre farm-with a real livable 3 bdrm. house, 2 irrigation wells, nice lake and equipment to farm with. Close to Snyder. Let us show you.
2. Good-House 2 Bdrm. Kitchen with Den carpet-Small equity and assume loan-203 36th St.
3. Country Home - 3 Bdrm. Carpet and Drapes on ¾ acre-Fruit Trees and Garden Spot. Plus a good 3 Rm. Rental; 2½ miles West.
4. Large 3 Bdrm. Brick, Dbl. Garage. Close to East Elementary. $17,500
5. 2311 41st. Large 2 Br. home. New FHA loan. Small down payment and closing.
6. 2108-41st 4 Bdrm. - panelled Liv. Rm. Carpet thru out. Small equity and assume loan.
Equal Housing Opportunity

JACK & JACK REALTY
611 E. Hwy. Ph. 573-3452
Elizabeth Potts 573-2404
Lois Graves 573-2540
Dolores Jones 573-5308
Vera McClanahan 573-3566

GONE
ON VACATION
RETURNING
AUGUST 7, 1972

BROWNING REALTY
1906 20th Street
Phone 573-6396 Night 573-3188

Equity Buy
Two bedroom home...Nice living room... Large kitchen-den combination... Plumbed for washer-dryer... fenced back yard... Near school and Church. Total price $6,750.00
BASS REAL ESTATE
TEL. 573-6827

FOR SALE OR LEASE M-9

FOR SALE OR rent: 16x60 foot mobile home. 2 bedroom, 2 bath, call 573-3443.

1971 GRAND WESTERN 14 x 72, 3 bedroom 2 bath. Sale or rent. Make offer. 573-9001.

TOM'S MARINE SALES AND SERVICE
315 East Hwy. 573-6562

Tractor for rent
With Quality Attachments
• 36" Rotary Tiller
• Mow Board Plow
• Grader Blade
• 48" Rotary Mower
• Aerator

CLASSIFIED ADVERTISING RATES & SCHEDULE
15 WORD MINIMUM

1 day per word	6c
2 days per word	11c
3 days per word	15c
4 days per word	20c
6th day	22c
Legals, per word	6c
Card of thanks, per word	6c

Each additional day 2c per word. These rates for consecutive insertions only. All ads are cash unless customer has an established account with The Snyder Daily News. No refund will be made on ad after appearing in paper. The Publisher is not responsible for copy omissions, typographical errors or any unintentional error that may occur further than to correct it in the next issue after it is brought to his attention.

ERRORS
The Daily News can not be responsible for more than one incorrect insertion. Claims cannot be considered unless made within three days from date of publication. No allowance can be made when errors do not materially affect the value of the advertisement. All out of town orders must be accompanied by cash, check or money order. Deadline 4:30 p.m. Monday through Friday, prior to day of publication. Deadline Sunday 4:30 p.m. Friday.

Judges To Hear Texas Election Code Challenges

SAN ANTONIO (AP) — A three-judge federal panel will hear four cases Sept. 7 challenging the constitutionality of the Texas Election Code, including minor parties' claims that the law does not allow enough time to qualify for the ballot.

The suits were filed by the Raza Unida Party in San Antonio; the American Party of Texas in Midland; Laurel Dunn and others in Waco; and the Texas New Party in Houston.

Court records on file here Tuesday showed the cases were ordered consolidated by Chief U.S. 5th Circuit Court Judge John R. Brown of Houston.

A court action schedule drawn up by U.S. District Court Judge D. W. Suttle of San Antonio includes a conference of lawyers for all sides on Aug. 30 in the Texas Attorney General's office at Austin.

Last spring, Judge Suttle ruled in favor of the Raza Unida Party, temporarily setting aside an election code provision against circulating required petitions until after the date of the major parties' primaries.

The largely Mexican-American party argued that time was critical because the election code required it to collect at least 22,358 signatures by June 30 to qualify for the ballot. It said a "significant proportion" of the state's Mexican-Americans would be disenfranchised because they are migrant farm workers and would not be able to sign petitions during the allotted time.

Raza Unida spokesmen now say they have turned in more than enough signatures to the Texas Secretary of State's office, which has announced no decision yet on certification of minor party petitions.

The other cases involved similar claims, including one filed last month by the Texas New Party.

That suit, in which the Texas Socialist Workers Party joined, not only challenged the time allowed for gathering signatures but also the number of signatures required; the legality of the loyalty oath minimum age requirements for holding office.

It also asked that state officials be enjoined from excluding the parties from the November ballot.

The American Party suit also challenged the number of required signatures and requested an extension of the June 30 deadline. A judge granted the extension, moving the date to Sept. 1 and referring the case to a federal panel.

All signatures obtained after June 30 will be invalid if the American Party loses its suit.

Dunn's suit, filed in Waco in June, attacked the election code's provisions on voting registrations, what the suit termed the "infamous" party loyalty pledge, and the current method of marking voting ballots.

Food Technician Interesting Job

Career Corner

by Joyce Lain Kennedy

what job would you like to see explored in this column?

Dear Joyce: I am interested in foods, but don't care to become a home economist or go into the restaurant field. I am inclined to think about working for a food-making company, such as a cake-mix company, perhaps helping to invent new food items, or inspecting for the cleanliness of the packaged food, etc. Are there any jobs along this line that do not require a college education? — S.S., Madison, Wisc.

"Food processing technicians are grouped in a small, select occupation of perhaps 3,500 men and women. They work for food processors, government inspection agencies, food brokers, supermarket chains, food packaging companies, food warehousing and transporting companies, and manufacturers of food processing equipment.

THESE TECHNICIANS help food scientists in research and development . . . in quality checking laboratories of food processing plants . . . and work as junior supervisors in a plant's production operations: processing, packaging, sanitary maintenance and waste disposal.

Job titles vary — food processing technician is an overall term. Responsibilities often overlap from one area to another so a particular job may not precisely fit this description. Typical titles: laboratory assurance technician, quality assurance technician, physical science aide, plant facilities technician, biological aide, laboratory analyst, and research and development technician.

R & D: In the explorative area, technicians help improve existing food products, create new ones, and refine production processes. Sample duties: weighing ingredients; performing microbiological tests; conducting chemical analysis; setting up panels of testers to taste, smell and see proposed products; gathering items for testing; operating lab equipment; preparing formal reports on tests.

FOR QUALITY CONTROL, technicians work in quality assurance labs to conduct bacteriological, chemical and physical tests on raw ingredients and finished products to make sure all is well. They use such equipment as incubators, refractometers (measure heat), centrifuges (separate particles of substances), torsion balances, color comparison charts and pH meters (determine acidity). Technicians may make brand comparison checks and verify samples received against shipping records.

IN PRODUCTION OPERATIONS, technicians assist in the supervision of the overall processing of food products. They may work with fieldmen to insure products from the farm arrive regularly and in good condition, may work on any phase of actual processing, including supervising packaging operations. Some technicians are mainly concerned with sanitation in a food processing plant, helping to identify and correct bacterial problems on the line or in the plant.

RECOMMENDED EDUCATION includes high school (with a year each of biology and chemistry and 2 years of math), followed by a technical training program. Most programs require 2 years and you graduate with an associate degree of applied science. Some programs are only 1 year in duration; a very few require 3 or 4 years. Some programs in food processing technology are geared towards an individual industry, such as the dairy industry. Programs are available in technical institutes, junior and community colleges, and technical divisions of 4-year universities.

It is still possible to qualify by completing on-the-job training programs, but the trend is toward technical training.

EARNINGS figures aren't available on a national basis; check with your state civil service commission to see what government food inspection agencies are paying — that's a rough guide to local salaries for food processing technicians. Some larger companies pay about $7,000 to new graduates of technical programs, and experienced technicians may earn up to about $10,000. A favorable outlook is expected for this occupation for many reasons, including convenience foods, and rising quality and safety standards.

FOR MORE INFORMATION ON TRAINING: Check with your school counselor and public library for college guidebooks; and look under food science, food processing technology, and food technology (called different things at different schools).

((c) 1972, McNaught Syndicate, Inc. All rights reserved)

Narcotics Seized In Santone

SAN ANTONIO, Tex. (AP) — More than 500 grams of heroin and cocaine, of which police said apparently was packaged by a Mexican factory, was seized here Tuesday. Officers said they arrested three men and also confiscated two guns and nearly $35,000 in cash.

Two San Antonio men and one from Lamesa, Tex., were held.

They were arrested by officers of the San Antonio Metro Squad, a new city-county organized crime control unit, as they drove an automobile Tuesday afternoon, detectives said.

The narcotics, valued at nearly $64,000 on the illicit market, were described as the largest amount seized at one time here in nearly two years.

Detectives said they found two packages wrapped in black tape containing 100 grams each of packaged, "street ready" heroin; another taped package of similarly prepared cocaine totaling 100 grams; and three cellophane packages containing 225 grams of uncut heroin.

The taped packages bore labels in Spanish reading: "Inspector—Abr. 27, 1972," with handwritten notations reading: "100 Heroina."

Officers told a newsman that packages marked like this were being produced in underground Mexican narcotics factories.

An automatic pistol and a rifle were confiscated, detectives said, along with more than $34,000 in bills of small denominations found in a paper bag in the auto, plus $600 in the men's personal possession.

GE Plans Cable TV Project

SAN ANTONIO, Tex. (AP) — Construction on a $20 million cable television project is expected to begin here early next year, officials of General Electric Cablevision, Inc., of Schenectady, N.Y., say.

Paul Dodge, San Antonio project manager for GE, said Tuesday his firm expects the Federal Communications Commission to approve an operating permit soon. The project has been delayed nearly two years by a federal freeze and regulations changes.

Dodge and R. D. Peters, project engineer, met Tuesday with City Manager Loyd Hunt to discuss GE's franchise with the city and scheduled sessions today with city utility officials and Southwestern Bell Telephone Co.

If construction begins as expected, the first homes will be connected by the end of 1973, Dodge said.

Dodge and Peters predicted the project eventually will offer more than a dozen stations and programs ranging possibly from favorite movies to high school football games for as many as 100,000 San Antonio area subscribers.

They stressed that the programming is still in the planning stages.

Dodge said GE's main source of revenue will be from the $5 monthly cable subscriptions, although he did not rule out airing commercials.

Some 2,000 miles of cable will be needed, making San Antonio the largest cable system in the nation, Dodge said.

He said construction will be in phases, with all sections of the city expected to be connected to the system within five years.

NAMES WIFE SENATOR—Gov. Edwin Edwards of Louisiana hugs his wife, Elaine, after naming her to fill out the remaining term of Sen. Allan J. Ellender who died in office and was buried in Houma, La. Monday. (AP Wirephoto)

WTC To Plan Flight Classes

A meeting has been set for 7:45 p.m. Thursday at Western Texas College for persons interested in flight training.

WTC needs to determine the number of people interested and the areas of interest, said J. Merrill Kayser instructor.

Should sufficient interest be demonstrated, classes may be arranged in the following,

1. Ground School (but not flying), including weather, Federal Aviation regulations, navigation and radio usage, aircraft (how it is able to fly), airplane power plants, vocabulary of the aviator and named flying and ground maneuvers.

2. Ground School and 10 hours of flying.

3. Ground School and training toward the private pilot's certificate.

4. Flying without ground school.

5. Flying leading to the commercial certificate.

All flying will be in single-engine land airplanes at present. The meeting Thursday evening will take place in room 110 in building 2B on the WTC campus. Attendance at the meeting does not obligate anyone to participate in the program.

Jarring In NY For Talks

NEW YORK (AP) — U.N. Special Envoy Gunnar Jarring has arrived in New York for a new round of talks aimed at a possible peace settlement in the Mideast.

A U.N. spokesman said after the Swedish diplomat's arrival Tuesday night that Jarring plans to confer with U.N. Secretary-General Kurt Waldheim and representatives of Israel, Egypt, Jordan and Lebanon over the next two weeks.

Minnie Going To 'Old Folks Home'

RIVERSIDE, Calif. (AP) — Minnie, the Tulsa, Okla., zoo's 61-year-old elephant, is on her way to an "old folks home" here.

Minnie reigned over the Mohawk Zoo pachyderm area for 18 years but zoo director David Zucconi recognized in recent months she was getting crochety enough to be somewhat unpredictable.

She's being transported to a wild animal farm near here by truck and trailer.

Originally a circus elephant, Minnie's age began catching up with her and her knees turned arthritic. She was demoted to a smaller circus, but had an accident and lost an eye. Her owner then gave her to the Tulsa zoo.

Elaine To Be Sworn In Monday

BATON ROUGE, La. (AP) — Elaine Edwards, the wife of Louisiana Gov. Edwin Edwards, will be sworn in Monday in Washington as the second woman member of the Senate.

Edwards appointed his wife Tuesday as a temporary successor to Sen. Allen Ellender, who died last week at 81 in the midst of a campaign for reelection to a seventh term.

Mrs. Edwards, an attractive 42-year-old mother of four and grandmother of two, will join Margaret Chase Smith, R-Maine, as the female contigent in the Senate.

Her term, however, will be brief. Edwards said she will resign following the Nov. 7 general election to allow the governor to appoint the man elected, giving him a seniority edge over other new senators who take office in January.

Edwards said the decision to appoint his wife over a large number of political supporters represented an effort to avoid influencing the current Senate campaign.

Mrs. Edwards is a soft-spoken brunette who has devoted most of her energies to home and family rather than politics.

She said she naturally was excited about the appointment, but she quickly added that she had no misgivings about her new role.

Congress Eyes Potato Game

By CARL C. CRAFT
Associated Press Writer

WASHINGTON (AP) — Congress is taking a long look at a potato game which growers want to end and the administration seeks to continue.

The House is a month and a half between moves on a bill to ban potato trading for future delivery on commodity markets. The Senate is waiting for the House to do something.

A leading sponsor of the legislation, Rep. William D. Hathaway, D-Maine, says he has asked for a hearing and expects no trouble in the House Rules Committee on his bid to clear the bill for floor action. The Agriculture Committee approved the bill 20-4 in mid-June.

Rep. W. R. Poage, D-Tex., chairman of the Agriculture Committee, said evidence at hearings indicated "the erratic price gyrations of the futures market had an unstabilizing effect on the Maine potato industry in particular and the national potato industry in general."

And because the committee "concluded that futures trading cannot be carried on without deleterious effects to the potato grower, it agrees that this trading activity should be eliminated," Poage added.

The Agriculture Department has said, however, that futures trading "fulfills a useful and needed economic function in the marketing of potatoes — the facilities of the exchanges are being used by many growers, cooperatives, shippers, merchants, chain-stores and processors as a means of hedging price risks."

Maine potato growers producing about 15 per cent of the nation's crop, are largely the only farmers who would be affected by the bill. Trading in potato futures on the New York Mercantile Exchange concentrates on Maine Irish potatoes.

Poage said his committee was advised by backers of the bill that "only 6.6 per cent of the traders on the New York Mercantile Exchange are classified as hedgers, producers genuinely interested in and seeking to insure their income position against a possible future market price decline.

"The remaining 93.4 per cent are classified as speculators."

Furthermore, he said, "it appears to be more than a mere coincidence that as future trading in Irish potatoes increased, the price position of Maine potatoes worsened."

Mortgage Loans Up

WASHINGTON (AP) — Savings and loan associations continued their high level of mortgage loans and commitments for future lending in June, Chairman Preston Martin of the Federal Home Loan Bank Board announced today.

Mortgage loans closed by insured savings and loan associations hit a record of $5.3 billion in June, 26 per cent larger than in June 1971 and 18 per cent more than in May, according to seasonally adjusted figures.

New forward mortgage investment commitments in June totaled $4.3 billion, 22 per cent more than in June 1971, but 5 per cent less than in May.

The Federal Home Loan Bank Board said the May to June increase in mortgage loans and decrease in mortgage commitments were seasonal in nature.

Midwest Sets Annual Meeting

Annual membership meeting of Midwest Electric Cooperative will be held at 6 p.m. Thursday at the Fisher County Rodeo Grounds in Roby.

Following registration, a barbecue dinner will be served at 7 p.m. and at 8 p.m. the annual business session of the cooperative will begin.

Officials of the cooperative will make reports and two new directors will be elected to serve on Place I and Place II of the board. Nominees for the board posts are J.A. (Buddy) Murff of Roby and Dwaine Stephens of Neinda for Place I, and Don Gray of Hermleigh and J.W. (Bill) Jordan of Snyder for Place II.

Midwest Attorney Dan Cotton of Snyder will preside at the business session.

Prizes will be awarded and there will be kiddie rides and suckers for the younger children throughout the evening and entertainment for all ages.

All members of the cooperative have been urged to attend the annual meeting.

Buffalo Bill Cody, the adventurer and showman from the West, is buried at Lookout Mountain, about 20 miles west of Denver.

STRICKLAND TV
MOTOROLA
SALES & SERVICE
RENTALS USED NEW
2413 College 573-6942

BEACON LODGE & RESTAURANT
Serving Seafood & Spaghetti
Complete Fish Menu
Y at Hwys 84-180

A NEW INDUSTRY IN TOWN

Contraty to what the 'dry' forces would have us believe the issue at hand IS NOT whether or not we will have alcoholic beverages in Snyder and Scurry County—BUT—who will benefit from them, Big Spring, Post, Etc. or ourselves.

Profit is a much maligned word. The 'drys' indicate that profit is evil when applied to alcoholic beverages. But the plain fact is that profit provides all of us with our livelihoods even the Ministers of our churches.

Profit causes cities to thrive. Expanded profits cause cities to grow, through more income, more jobs, more housing, more businesses, on and on in an ever increasing cycle.

Because of, and not just for, the beverages that the citizens of Scurry County now buy well in excess of TWO MILLION dollars leaves Snyder for Post, Lubbock, Big Spring and other trade areas. This includes the meals, gas, shopping, automobiles and many other items.

If we can stem this outward flow of money, and in the process attract from Colorado City, Sweetwater, Roby, Rotan and other towns, an additional ONE MILLION dollars, we will have created a new industry in our Snyder amounting to at least THREE MILLION dollars.

Our Chamber of Commerce and the Development Board, through aggressiveness and hard work have in recent years done a magnificent job for Snyder's future. For them a three million dollar new business would be a real achievement. Let's help them by creating our own new industry.

BE PROGRESSIVE—VOTE WET

Pd. Pol. Adv. — By Snyder Citizens For Leagal Sales

KEEP POLLUTION IN SNYDER DOWN—VOTE DRY.
Raleen Martin—Pd. Pol. Adv.

I HAVE FAITH IN YOU—VOTE DRY.
Janet Leavell—Pd. Pol. Adv.

LIVE OUTSIDE CITY LIMITS?
Unable To Get FIRE INSURANCE
See Vince Bernhart
S.I.C. Insurance Group
1400 25th. St. 573-3521

Highway Safety Plan Proposed

By MARGARET GENTRY
Associated Press Writer

WASHINGTON (AP) — Motorists would be required by law to fasten their seat belts or possibly risk a jail sentence under national highway-safety standards proposed by the Transportation Department.

The proposal announced by the department Tuesday would require states to enforce the new standards or lose millions of dollars in federal highway funds.

Calling the plan an effort to eliminate the state-to-state variations in safety regulations, the department invited public comment during the next 90 days. The department said it intends to implement the plan next April.

The rules, somewhat tougher than the department's first standardization effort in mid-1967, would:

—Follow through on the current regulation requiring all new cars to carry seat belts by also requiring motorists and passengers to buckle them.

—Prohibit modification of safety-related equipment on cars, including a ban on disconnecting buzzers which sound if seat belts are left unfastened.

—Permit right turns on a red traffic signal unless a sign specifically prohibits it.

—Make it a crime to drive with 0.10 per cent or more alcohol in the blood, the percentage already considered the level of intoxication in most states.

—Require a driver to submit to a preliminary breath test if an officer suspects he has been drinking.

The department also would allow officers to make traffic arrests without a warrant.

States would be required to set a minimum age of either 16 or 18 for the first driver's license, depending on the level of driver training the applicant had completed. States also would have to mandate some form of instruction for new licensees.

The standards would set stiff penalties for a person found guilty of driving on a suspended or revoked license or violating the limits of a provisional license.

The penalty for driving with an unbuckled seat belt usually would be no more than a reprimand or fine, although in cases where death or injury resulted, a jail sentence might be imposed.

A spokesman for the National Highway Traffic Safety Administration, a department agency, acknowledged enforcement of the seat-belt rule might be difficult, but said that if it were law, drivers would be more likely to comply.

Smith Asks SIB For Bigger Cut

AUSTIN, Tex. (AP) — Gov. Preston Smith asked the State Insurance Board Tuesday to "approve the automobile insurance rate reduction in excess of 20 per cent that the policyholders deserve."

The board approved a reduction averaging 11 per cent on Monday. That was the recommendation of both the board's staff. The insurance industry asked for less.

"An 11 per cent reduction is a tragically small bone to toss to the automobile insurance policy holders of Texas, who have been used, abused and gouged for so many years by Texas' gigantic insurance industry," Smith said.

Smith said that he was "doubtful that even the token 11 per cent decrease would have been granted" if Larry Teaver had not initiated the research to justify it while serving on the board.

Teaver, a close friend and staff aide to the governor, served briefly on the board until the Senate refused to confirm his appointment last month.

Smith first suggested a 20 per cent rate reduction on his statewide TV speech last week, when he criticized both the Senate and the board's remaining two members for acting for the insurance industry rather than Texas motorists.

At that time he said he might call a special session of the Legislature to consider reform of Texas insurance regulation.

Leo Puts Frasier To Shame

ALBUQUERQUE, N.M. (AP) — The Albuquerque zoo is home for an ancient lion whose virility puts to shame his late son, or possibly grandson, Frasier, the much publicized "sex symbol" of California's Lion Country Safari.

Leo has sired an estimated 50 cubs since coming to the Rio Grande Zoo in 1950, zoo manager Dr. Bruce Stringer said Tuesday.

Leo's latest paramour, Judy, gave birth to triplets some eight months ago.

And this at the ripe old age of 23, which Stringer equates to 120 human years.

Frasier died July 13, at the age of 17, after fathering some 35 cubs. Stringer says Frasier was almost certainly a son or grandson of Leo.

He explains that Frasier was bought by Lion Country Safari from a traveling Mexican circus.

The Mexican circus, Stringer adds, reportedly acquired Frasier from an El Paso, Tex., zoo, which purchased its lions, virtually all Leo's cubs, from Rio Grande Zoo.

While Frasier was surrounded by a pride of 11 lionesses, there is room in Leo's cage for only one. Judy is his "sixth or seventh" cagemate, Stringer said.

The zoo manager said Leo now "shows his old age in every possible way." Cataracts in both eyes have left him virtually blind, his skin droops and he has arthritis.

Stringer attributes Leo's longevity to the delicate treatment he receives.

Among the comforts is a concrete slab with heating coils embedded within it, to make the nights easier for Leo and treat his arthritic condition.

The earliest animals on earth were animals without backbones.

Air Losses Revealed

SAIGON (AP) — The U.S. Command acknowledged Wednesday that two Air Force F4 Phantoms were downed last weekend over North Vietnam and said one of them was shot down by two North Vietnamese MIGs within 25 miles of the Chinese border.

The Command listed the four crewmen as missing, but Radio Hanoi reported them captured and identified them on Tuesday.

U.S. spokesmen said after the two MIG21s shot down the Phantom on Saturday, other Air Force Phantoms shot down the MIGs. The Command on Sunday announced the downing of the North Vietnamese jets but made no mention then of the U.S. plane being shot down.

The command said announcement of the losses was withheld until Wednesday because search and rescue operations were continuing. Spokesmen said search missions are carried out despite what Hanoi radio reports, contending that much of what it carries is propaganda.

SPECIAL!
THURSDAY'S
FRIED CHICKEN
ALL YOU CAN EAT
$1.50
Bob's Restaurant
& Catering Service
Intersection of Hwys. 84 & 180
Phone 573-9254

Your Vote may give you beer, but WILL IT GIVE BACK LIFE TO THIS CHILD?

YOUR CHILD MAY BE NEXT!

FATAL FIGURES: TEXAS HIGHWAY DEATHS 1951-57

Wet City	Deaths	Dry City	Deaths
Amarillo	69	Lubbock	45
Odessa	35	Abilene	22
Longview	29	Marshall	16
Temple	34	Plainview	11
Midland	24	Texarkana	11
Harlingen	31	Denton	6
McAllen	23	McKinney	8
TOTALS:	245	TOTALS:	119

POPULATIONS COMPARABLE

DRY COMMUNITIES ARE SAFER
FOR TRANSPORTATION—CALL 573-2738
VOTE DRY—AUGUST 5th
PD. ADV. BY C.A.L.L. CITIZENS AGAINST LEGALIZED LIQUOR

Roe's FURNITURE & APPLIANCES
HIGHLAND SHOPPING CENTER
PHONE 573-3402

SUMMER CLEARANCE SALE

RECLINERS
LA-Z-BOY—STRATOLOUNGER STYLE HOME

Stratolounger 3 Position Vinyle	Originally $109.95	Now $79.95
Stratolounger 3-Reclining Positions Herculon & Vinyle	Originally $119.95	Now $89.95
Large Stratolounger 3-Position Vinyle Black, Green or Brown	Originally $129.95	Now $99.95
Bigman Stratolounger 3-Position Vinyle Gold, Green, or Brown	Originally $199.95	Now $139.95
Stylehome, Early American 3-Position Herculon	Originally $165.00	Now $109.95
La-Z-Boy Rocker Recliner Modern Vinyle	Originally $199.95	Now $149.95
La-Z-Boy Rocker Recliner Vinyle Gold, Brown or Green	Originally $229.95	Now $169.95
La-Z-Boy Rocker Recliner Velvet Cover Gold, Green or Blue	Originally $239.95	Now $179.95

KROEHLER QUEEN SIZE SLEEPER
100 percent NYLON COVER
Originally $379.95 Now $279.95

Kroehler Sofa Early American Herculon Cover	$239.95
Kroehler Love Seat Herculon Cover Originally $259.95	$179.95
Futorian Sofa Traditional Style, Quilted Originally $327.00	$219.95
Futorian Love Seat Velvet Cover Originally $268.00	$189.95
Kroehler Chairs Gold Velvet, 4 in Stock Originally $119.00 Ea.	$89.95
Futorian Chair Blue Herculon Originally $112.00	$79.95
Lewitties Chair Velvet Cover Originally $94.00	$59.95
Kay Chair with Ottoman Herculon Cover Originally $205.00	$139.95

LIVING ROOM TABLES

French Provincial Comode Table By Hammary Originally $110.00	$59.95
Spanish Comode Table By Hammary Originally $80.00	$49.95
Spanish Door Cocktail Table By Hammary Originally $152.00	$89.95
Group, Large Spanish Tables Door Cocktail, Comode, & Drum Originally $229.95	$169.95
Group Early American Tables Cocktail, Drum, & Comode Originally $229.95	$179.95

LARGE ASSORTMENT ODD TABLES
25 percent to 50 percent OFF

ZENITH
COLOR TV—B&W TV—STEREO—RADIO
Closing out our 72 models. The 73's are on the way.

CHROMACOLOR®
23" DIAG giant-screen console
featuring world's finest color TV picture!

GENUINE WOOD CABINET!
The LAWRENCE C4512W
Contemporary styled compact console 5" x 3" Twin-Cone Speaker
As Low As $499.95 With Trade
NEW ZENITH CUSTOMIZED TUNING!

Black & White Portable TV 12" Diagonal	$89.95
Color Portable TV 16" Diagonal	$299.95
Color TV Early American Console 23" Diagonal	$539.95 with trade
Black & White Portable TV 19" Diagonal	$139.95

WASHERS DRYERS FREEZERS — RANGES REFRIGERATORS DISHWASHERS

G.E. Automatic Clothes Washer

2-Speed Lint Filter Mini-Basket	$189.95 With Trade
G.E., 12 Cu. Ft. Refrigerator Dial Defrost Single Door Color 10.00 Add.	$189.95 with trade
G.E. 5.6 Cu. Ft. Chest Type Freezer	$159.95
G.E. Portable Dishwasher	$139.95
G.E. Portable Clothes Dryer	$129.95

WE ARE CLOSING OUT OUR PORTABLE HOOVER WASHERS AND DRYERS
PORTABLE DRYER REG. $129.95 ..... $99.95
PORTABLE WASHER REG. $189.95 ..... $149.95

BEDROOM FURNITURE

5 PC. SPANISH BEDROOM SUITE
Dresser, Mirror Queen Size Headboard, Chest & Nightstand $269.95

Discontinued Thomasville Suite

Triple Dresser & Mirror Originally $444.00	$299.95
Night Stand Originally $158.00	$99.95
Queen Size Headboard Originally $149.95	$95.00
King Size Headboard Originally $173.50	$109.95
Lingerie Chests Maple, Walnut, or White Originally $93.00	$69.95
Odd Night Stand Spanish Originally $79.95	$39.95

Large Assortment of Odd Headboards & Beds, Full Size, Queens, & Kings
⅓ TO ½ OFF

DESKS

United Spanish Desk, 7 Drawer	$84.95
United Maple Desk, 7 Drawer	$99.95
Bassett Maple Desk, 7 Drawer	$129.95
Hooker Large Spanish Desk	$195.00

Roe's Highland Shopping Center Phone 573-3402

Sealy MATTRESSES

Twin Size Mattress and Box Springs Originally $139.95 set	$99.95 Set
Full Size Mattress and Box Springs Originally $119.95	$99.95 Set
Queen Size Mattress and Box Springs Originally $199.95	$149.95 Set
King Size Mattress And Box Springs Originally $299.95	$199.95 Set
Odd Twin & Full Size Mattresses and Box Springs	$29.95 Up Ea.

Walnut Bookcases Originally $52.00	$39.95
Spanish Wall Unit Originally $89.95	$69.95
Eary American Decorator Captains Chairs Originally $63.50	$42.00 Each
TEA Carts Dark Finish Reg. 74.50	$55.00
TEA Carts Maple Reg. $102.95	$75.00
ALL LAMPS	20 % OFF
ALL PICTURES	20% OFF
24" Maple Bar Stools Reg. $39.95	$24.95
Velvet Decorator Pillows	$2.95
Large Floorpillows	$4.95
BEAN BAGS Small	$9.95
BEAN BAGS Medium	$19.95
BEAN BAGS Adult Size	$29.95

AREA RUGS

9x12 CARPET RUGS	$69.95
9x12 SHAG RUGS	$79.95
9x12 HEAVY SHAG RUGS	$89.95