Microfilm Center, Inc.
P.O. Box 45436
Dallas, Tx. 75235

FRIDAY

THE SNYDER DAILY NEWS

VOL. 21 NO. 299 SNYDER, TEXAS (79549) FRIDAY, April 30, 1971 8 PAGES — PRICE 10c

The SDN Column

It was during a tornado watch here Wednesday afternoon that Mrs. Ray Smith brought in a clipping from the Bloomington, Ind., Tribune and Star Courier about using a television set to detect the presence of tornadoes.

This "system" was rather well publicized some six years ago when it was first discovered, and the Indiana newspaper reported that it had worked accurately in some experiments in that area.

In case you have forgotten, here's how it works: Turn on your television set. Put the dial on channel 13 and darken the screen with the proper controls. Then, switch to channel 2. If there is electrical activity in the weather, horizontal lines in light color will appear on the darkened screen. If the entire screen becomes bright, it is an indication that there is a tornado within one to 15 miles of the television set.

★ ★ ★

State Rep. Mike Moncrief of Fort Worth has written to urge that a bill he sponsored authorizing physicians to treat teen-aged drug users without notifying their parents be publicized. The bill already has been signed into law by Gov. Preston Smith.

Rep. Moncrief said that many teen-agers who use drugs probably hesitate to seek medical help because of their concern that their doctors will notify their parents.

"Some fear that their parents would punish them harshly, while others do not want to embarrass their parents," Rep. Moncrief said. "We feel it is essential that teen-agers know that if they are 13 years of age, or older, they may go to a physician and receive treatment for their drug problems with the knowledge that the physician is no longer required to notify their parents.

★ ★ ★

Cornell Green, the defensive back of the Dallas Cowboys, has been trying to learn some of the ropes in the Cowboys front office, and recently he said he found out that the scouts for the team did not necessarily have the easy life he had thought they did.

"I was at one little airport out in the middle of nowhere," said Green, "Where the same guy sold me my ticket, took my luggage to the plane, climbed into the cockpit and off we went. I checked into three hotels in three different towns in one day and didn't get a chance to sleep in any of them."—WACIL McNAIR.

★ ★ ★

Today In History

By THE ASSOCIATED PRESS

Today is Friday, April 30, the 120th day of 1971. There are 245 days left in the year.

Today's highlight in history:

On this date in 1789, George Washington inaugurated in New York as the first president of the United States.

On this date:

In 1798, the U. S. Navy Department was created by an act of Congress.

In 1803, the United States made the Louisiana Purchase from France, more than doubling the nation's size.

In 1812, Louisiana was admitted into the Union as the 18th state.

In 1900, engineer Casey Jones was killed in a train wreck at Vaughan, Miss.

In 1945, the Soviets announced that their flag flew over the ruins of the Reichstag in Berlin.

Ten years ago: U.. S. citizens in Cuba were advised by Washington to leave the island.

Five years ago: There were May Day peace demonstrations in Saigon.

One year ago: U.S. combat troops were sent into Cambodia to drive Communists from their staging zone.

★ ★ ★

THE WEATHER

SNYDER TEMPERATURES: High reading Thursday; 83 degrees; low reading, 54 degrees; reading at 7 a.m. today, 55 degrees.

Northwest Texas: Fair tonight and Saturday. A little warmer Saturday, high 75 to 85. Low tonight 39 to 53.

North Central Texas: Fair tonight and Saturday. A little warmer Saturday, high 79 to 85. Low tonight 50 to 58.

Northeast Texas: Partly cloudy tonight, low 52 to 60. Partly cloudy to clear and a little warmer Saturday, high 76 to 83.

Southwest Texas: Partly cloudy tonight and Saturday. Mild days, cool tonight. High Saturday 78 to 90. Low tonight 45 in northwest to 65 in southeast.

South Central Texas: Partly cloudy and cooler tonight and Saturday with a few scattered thundershowers in east. Low tonight 58 to 70. High Saturday 82 to 92.

Southeast Texas: Partly cloudy tonight and Saturday. High Saturday 72 to 85. Low tonight 58 to 68.

SNYDER
The Home Of
Western Texas
College

JUDGE REFUSES DELAY REQUEST

Railroads Enter Amtrak Era

WASHINGTON (AP) — A federal judge refused today to delay the start of America's new Amtrak network of railway passenger trains.

The new system is due to go into effect at midnight tonight.

U.S. District Judge Howard F. Corcoran said so far as he was aware "there is no indication in the legislative history that Congress intended" the secretary of labor's certification of the Rail Passenger Service Act to be reviewable by the court on its merits.

The railroad unions had sought to block the start of Amtrak on grounds that Secretary of Labor James D. Hodgson's certification violated the act in permitting unfair rules for workers affected by the discontinuance of trains not in Amtrak.

Judge Corcoran said in another case before him in the matter that he "feels" that the contracts for discontinuing trains not in Amtrak are valid. Thus he rejected a plea by unions and other citizen groups that the 30-day notice requirement before discontinuance had not been met.

In a third suit the judge also dismissed a plea to block discontinuance of passenger trains of the Chesapeake and Ohio Railroad and the Baltimore & Ohio Railroad from Baltimore and Martinsburg, W. Va. area into Washington, He used the same reasoning as in the case of the 30-day notice decision.

The losers in all three of the cases said they would appeal immediately to the U.S. Circuit Court in hopes for a decision before midnight tonight.

Before today's developments, U.S. District Judge John H. Pratt denied a passenger group's call for a court order that would have kept one of the doomed big-name trains, Georgia's Atlanta-to-Savannah "Nancy Hanks," from passing into the nostalgia that also awaits the "Wabash Cannonball."

Pratt rejected a request Thursday for a temporary restraining order against Georgia Railway Co., part of the Southern Railway system. The losers promptly began studying the possibility of appeal.

But it's doubtful even judicial permission for all 20 of the signed-up railroads to switch their 360 passenger trains to Amtrak—which will immediately abolish 178—can silence the protests by organized labor, rail-rider associations, bypassed communities and critics in Congress.

Just as doubtful, though, were the prospects that Senate Majority Leader Mike Mansfield could ram through late-hour legislation requiring the quasigovernmental corporation to delay its takeover date.

There was, however, talk of railway union member slowdown tactics. One official reported being flooded with calls from union members: "People are upset and I get the impression they're not doing much work," he said.

Amtrak says better service will be the ultimate answer to all the complaints.

"The name of the game is going to be service—if we can't provide that, we'll never make it. We're going to need public patience and public support—and a general understanding that you can't change overnight a problem that's been around for 15 or 20 years," a corporation spokesman said.

Even. Amtrak, created by Congress last year with a federally provided $40 million bankroll plus $300 million worth of guaranteed loan capability, figures to have financial problems at the start. It calculates first-year losses will be $110 million.

AWARDS ASSEMBLY — These Travis Junior High School students were honored at an awards assembly program at the school yesterday. The students and the awards they won are, from left to right, front row, Sue Jane Sullivan (girls health), Emma Benitez (mathematics), Linda Luera (world history), Connie McComb (speech), Mary Kay Hoskins (girls CVAE) and Waynann Monroney (choir); and, top row, Hubert McCain (band), Doug Sims (agriculture), John Miller (boys P.E.), D'Ann Fisher (English), Janis Dolliver (art), Debra Collins (girls P.E.), Connie Pevateaux (homemaking), Charles Lee (boys health), Wilbert Bean (general shop) and Johnny Benitez (boys CVAE).

Nixon Defends Pullout Policy

By FRANK CORMIER
Associated Press Writer

WASHINGTON (AP) — While hinting that release of American prisoners might hasten complete U.S. pullout from Vietnam, President Nixon says he and others in government will not be intimidated by demonstrators' cries of "withdraw now."

Holding his first television-radio news conference in eight weeks, Nixon argued anew Thursday night that his gradual withdrawal policy will prove wisest in the long run.

But he did not dismiss the multiple antiwar protests that have become a daily fact of life here. He said:

"It doesn't mean that we are not going to listen to those who come peacefully, but those who come and break the law will be prosecuted to the full extent of the law."

Discussing tentative and mutual moves toward improved relations between the United States and mainland China, Nixon struck a cautionary note:

"I think that some of the speculation that has occurred in recent weeks since the visit of the table-tennis team to Peking has not been useful ... Progress is not helped in this very sensitive area by speculation that goes beyond what the progress might achieve."

Nixon said he has yet to decide whether to embrace a two-China policy—one that would envision diplomatic recognition of Communist China and Taiwan and, presumably, seats for both in the United Nations.

In a more opptimistic vein, he remarked, "I hope, and as a matter of fact, I expect to visit mainland China sometime in some capacity." He said more normal relations with Peking are much to be desired and added another thought:

"The interest of world peace requires good relations between the Soviet Union and Communist China."

Nixon, using a rostrum for the first time at a broadcast news conference, was questioned closely about earlier statements that the United States will keep some troops in South Vietnam until American prisoners are released and the Saigon government has a reasonable chance to survive as a political entity.

Pointing out that former President Lyndon B. Johnson had hoped for serious negotiations in Paris after halting the bombing of North Vietnam, Nixon said:

"Consequently, as far as ... a total withdrawal is concerned, that will have to be delayed until we get not just the promise to discuss the release of our prisoners, but a commitment to release our prisoners because a discussion promise means nothing where the North Vietnamese are concerned."

The chief executive said he has instructed U.S. negotiators at Paris to give the POW question "the highest priority" and to discuss it separately, with other issues or as part of an over-all settlement.

As long as the prisoners are held, he reiterated, American troops will remain in South Vietnam "no matter how long it takes."

Miss Bacon In Seattle To Testify

SEATTLE (AP) — Leslie Bacon, the 19-year-old blonde peace worker arrested in connection with the bombing of the U. S. Capitol, has been brought here for testimony before a federal grand jury.

The grand jury is investigating the March 1 bombing and has subpoenaed her to testify. Robert L. Stevenson, a Justice Department spokesman, declined to say when Miss Bacon would appear before the grand jury.

Miss Bacon, a member of the Mayday Collective sponsoring antiwar demonstrations in Washington, D.C., next week, was arrested in Washington Wednesday and is being held under $100,000 bond.

The government claims she has "personal knowledge of the circumstances and persons responsible for" the bombing, which caused $200,000 damage to parts of the Senate wing of the Capitol. No one was injured.

The government has named her as a material witness, but not a defendant, in the bombing. An FBI agent, testifying at a bond hearing for her Wednesday in Washington, said, however, that she is suspected of having participated in the bombing.

The government has not explained why the investigation of the bombing is being done by the grand jury in Seattle. Shortly after the bombing, however, reports circulated that a call about it had come to the Capitol switchboard from Spokane, Wash.

U.S. marshals accompanied Miss Bacon Thursday night on an airplane flight to Seattle-Tacoma International Airport.

Rogers Meets With Foreign Policy Leaders

By LEWIS GULICK
Associated Press Writer

ANKARA, Turkey (AP) — Secretary of State William P. Rogers said today that an agreement to reopen the Suez Canal could reduce the danger of renewed hostilities in the Middle East. But he said this would not be a substitute for a final peace settlement.

Rogers told foreign policy leaders of Turkey, Iran, Pakistan and Britain that "there is a need for new impetus" toward an Arab-Israeli settlement.

Progress already made, logic and self-interest are all factors favoring a solution, he said.

"An interim agreement to open the Seuz Canal, which both the U.A.R. and Israel are in principle willing to consider, could reduce the danger of renewed hostilities," Rogers continued.

"We do not have in mind that it become a substitute for the final peace settlement envisaged in the Security Council resolution of 1967."

The secretary said the United States was prepared to play a role in helping guarantee a canal agreement, if Egypt and Israel so wish, as well as a role in guaranteeing an over-all settlement.

The occasion was the yearly ministerial meeting of CENTO, the Central Treaty Organization that John Foster Dulles put together as a security shield along the southern border of the Soviet Union.

Martial law helped keep the Turkish capital quiet, with the government tightening its grip. Authorities shut down another five left-wing periodicals and arrested several prominent leftists in a continuing crackdown against extremists.

As British Foreign Secretary Sir Alec Douglas-Home arrived late Thursday, helmeted troops stood guard along the 18-mile route from the airport to the city.

Rogers flies to Saudi Arabia Saturday to start his week-long pilgrimage aimed at spurring an Arab-Israeli peace settlement. Next week he goes to Jordan, Lebanon, Egypt and Israel.

SAYS KLEINDIENST

Security Force To Control Protests

WASHINGTON (AP) — Deputy Atty. Gen. Richard Kleindienst said today 7,300 police and National Guardsmen will be on hand to control May Day demonstrations in the capital. He dismissed threats to close down the government as "just a lot of hot air."

Kleindienst said he told a group of Republican senators "not to worry" about the demonstrations.

"At worst this is going to be nothing more than an irritant," he told newsmen.

His meeting with GOP senators took place in the Caucus Room of the Old Senate Office Building.

Kleindienst said the man security force will include 5,000 District of Columbia police, 1,400 National Guardsmen, 450 U.S. Park police and 450 Capitol police.

He said Chief Jerry V. Wilson of the Washington police force has plans to reduce the threatened closing of bridges across the Potomac River "to an irritant only."

Earlier, Senate Republican leader Hugh Scott of Pennsylvania had said the Senate will not be intimidated by threatened demonstrations.

Meanwhile, antipoverty and antiwar demonstrators marked the Justice Department as today's target in the so-called People's Lobby to end the war, hunger and racial injustice.

Police arrested 224 demonstrators Thursday after they ripped down a temporary wall barring them from inner corridors of the Department of Health, Education and Welfare building.

One of the chief protest organizers, Chicago Seven defendant Rennie Davis, said sympathetic active-duty soldiers have kept demonstrators posted on military plans.

Matak Declines Invitation

PHNOM PENH (AP) — Sisowath Sirik Matak declined today an invitation to form a new Cambodian government, saying new men are needed.

The chief of state, Cheng Heng, then asked one of his own advisers, Chuop Hell, to try.

The government crisis is in its 11th day. Marshal Lon Nol resigned on April 20 because of poor health but agreed at Cheng Heng's request to remain on and form a new Cabinet. He gave up his efforts on Thursday and Sirik Matak, the deputy premier, was asked.

But he declined today, telling Cheng Heng that new men are needed to solve Cambodia's problems and that he could not qualify.

Chuop Hell is a political unknown outside Cambodia. He is a former civil servant of the Forestry Department.

There had been an expectation that Sirik Matak would run into opposition.

LA Bank, Market Bombed

SAN JOSE, Calif. (AP) — Several National Guard vehicles in San Jose were burned by arsonists today and in Southern California two more bomb blasts hit the Los Angeles area Thursday night. One of the bombs exploded at a Bank of America and another in a supermarket containing 15 shoppers and employes.

No injuries were reported.

The bank bombing was the 17th at branches of the Bank of America; the world's largest, since February 1970 and the third this week.

Police and fire officials at San Jose said arsonists pulled gasoline tank plugs and ignited at least six personnel carriers.

Damage was set at about $5,000. Police issued an alert for a 1951 model car containing several persons seen leaving the area.

In the community of Mill Valley, across the Golden Gate strait from San Francisco, police arrested a high school sophomore Thursday for investigation in the bombings of two Bank of America branches and a high school rest room.

Police held Bruce Paul Lohmann, 16, a student at Tamalpais High School, for investigation of intent to injure with destructive devices.

They said his arrest stemmed from Tuesday's bombing of a boy's restroom at the school, the March 23 bombing of the bank's Sausalito branch and the April 23 bombing of the branch in Mill Valley. Official emphasized that there was no indication that the youth had any connection with any other in the recent series of bombings in California.

Bank of America officials say they have no idea why their bank should be attacked. They have estimated that total damage to their facilities has amounted to more than a half-million dollars since February.

After some of the bombings persons calling themselves youthful radicals have written letters claiming responsibility. The letters said the Bank of America has been singled out because it symbolizes "the capitalist exploitation of the little man."

Deputy Resigns Position Here

Deputy Sheriff Jim Farr has submitted his resignation effecive May 25, according to an announcement by Sheriff Keith Collier.

Farr, who has been a deputy here for the past 4½ years, said that he will devote full time to his farming operation.

STAR GAZER

By CLAY R. POLLAN

Your Daily Activity Guide According to the Stars

To develop message for Saturday, read words corresponding to numbers of your Zodiac birth sign.

ARIES MAR. 21 - APR. 19	1 Change	31 With	61 Word
	2 Things	32 Signals	62 Work
4-22-33-44	3 Take	33 W	63 T
54-65-80-83	4 A	34 Your	64 Or
TAURUS APR. 20 - MAY 20	5 You'll	35 Along	65 Things
	6 Some	36 Travel	66 Intriguing
5-20-31-42	7 You'll	37 Money	67 Favored
52-63-82-84	8 Seems	38 Your	68 In
GEMINI MAY 21 - JUNE 20	9 Distant	39 A	69 Today
	10 Watch	40 In	70 And
9-16-27-38	11 Curb	41 To	71 Act
49-70-78	12 Don't	42 Red tape	72 Interests
CANCER JUNE 21 - JULY 22	13 Should	43 While	73 Situation
	14 Variety	44 Say	74 May
2-13-24-35	15 Expectations	45 Nicely	75 Walking
45-56-67	16 Matters	46 Ability	76 Come
LEO JULY 23 - AUG. 22	17 To	47 Your	77 Up
	18 Diet	48 Gain	78 Concern
10-21-32-43	19 Move	49 Interest	79 Or
53-64-75	20 Meet	50 Good	80 About
VIRGO AUG. 23 - SEPT. 22	21 Traffic	51 Advance	81 For
	22 Pal	52 To	82 Be
11-15-26-37	23 Question	53 Driving	83 You
48-59-87-89	24 Move	54 Nice	84 Patient
	25 And	55 New	85 Deed
	26 Of	56 Finances	86 Finances
	27 Hold	57 Give	87 Fickle
	28 Be	58 Keywords	88 Full
	29 Precaution	59 Through	89 Friends
	30 Chance	60 Day	90 Scope

Good — Adverse — Neutral

LIBRA SEPT. 23 - OCT. 22	6-55-66-73 74-76-77
SCORPIO OCT. 23 - NOV. 21	7-19-30-41 51-62-72
SAGITTARIUS NOV. 22 - DEC. 21	1-14-25-36 47-58-69
CAPRICORN DEC. 22 - JAN. 19	3-18-29-40 61-71-79-85
AQUARIUS JAN. 20 - FEB. 18	8-17-28-39 50-60-81-86
PISCES FEB. 19 - MAR. 20	12-23-34-46 57-68-88-90

6-5A

Part time wife not worth effort

By Abigail Van Buren

(© 1971 by Chicago Tribune-N. Y. News Synd., Inc.)

DEAR ABBY: I suppose you've had dozens of letters like this, but here goes. My wife of over 15 years came to me about two months ago and said, "I've been in love with another man for a year and I want to be with him as much as I can, so I'm leaving you."

It turns out the guy is married with a young child. He doesn't want to leave his family, but he can be away from them legitimately three or four nights a week, so my wife moved into a "love nest."

I am now batching it with my teen-age son. My wife comes home every Saturday and goes back on Sunday. She says she's not sure what she wants, and it's still too soon to know. She claims she still cares for me, and isn't sure she wants a divorce, but she is happiest when she is with this other guy. I have tried to be open-minded about it, but it's tearing me up inside and my ego is down to zero. Any advice?

NUMBER TWO

DEAR NUMBER TWO: Don't be so "open-minded" that your brains fall out. Give "See Saw, Marjorie Daw" a deadline to decide which man she wants. Tell her you don't want a part-time wife. And whether or not there will be a divorce shall not be decided by her alone because you may want to be free to fall in love with someone else and marry again. And be tough! Nice guys finish last.

DEAR ABBY: I am 11 years old and already have a problem for Dear Abby. My mother has always told me that I should finish up the food on my plate. So I have been finishing up my plate.

Then, I read in a book on manners that a person should always leave a little something on his plate. So what should I do?

MIXED UP

DEAR MIXED UP: When you're eating at home, "finish-up" what's on your plate. When you are a guest or dining out, leave a little something.

DEAR ABBY: My parents are very well off. Six years ago I married a "poor" boy. [Poor by my mother's standards.] We love each other. He doesn't drink or run around, and he's a wonderful father to our two sons. He works hard and steady, and I have everything I need, plus we save a little for our future. I am very happy. So what's my problem? My mother. She thinks I could have done better and she never lets me forget it.

Everytime I go to her house, I cry all the way home. To her, money and material things are essential to a happy marriage and she insists I can't be really "happy" because I don't have as much as some of the girls I grew up with.

I try so hard to love my mother, regardless, but sometimes it's difficult. Please tell me what to do?

POOR LITTLE RICH GIRL

DEAR GIRL: Tell your mother that as far as you are concerned, you couldn't have done better. And if she doesn't quit playing on that one string, she's going to see less of you.

DEAR ABBY: We just buried our beautiful 17-year-old daughter. She died from an overdose of drugs.

Now I realize it was partly her father's and my fault. Drug information classes were held at our church, but we never got around to going. Our PTA also had drug clinics where reading material was distributed, advising parents on how to help their children handle the problem. We didn't go there either. We didn't think it was "our" problem. In fact, we didn't even know our daughter was on anything until it was too late.

I am filled with remorse and shame. Nothing will bring our daughter back, but perhaps if you print this, it will save someone else's child.

TOO LATE

What's your problem? You'll feel better if you get it off your chest. Write to ABBY, Box 69700, Los Angeles, Cal. 90069. For a personal reply enclose stamped, addressed envelope.

For Abby's booklet, "How to Have a Lovely Wedding," send $1 to Abby, Box 69700, Los Angeles, Cal. 90069.

HOSPITAL NOTES

ADMISSIONS: Barbara Scott, 911 Thirtieth; John Harbaugh, 1613 Forty-first, Anacortes, Washington; Jessie King, 1009 Twenty-eighth; Weldon Perry, Rt. 2; Dale Fenter, 1200 Twenty-eighth; Jose Cervantez, 2312 Peyton St.

DISMISSALS: Wesley McGinty, Hubert Hight, Donna Harris, Raymond Tavarez.

Posse Is Third

The Scurry County Sheriff's Posse placed third in a parade at Baird yesterday. First place went to the Taylor County Riding Club. Fisher County won second place.

THE SNYDER DAILY NEWS

Published Sunday morning and each evening except Saturday by the Feather Printing and Publishing Co., Inc., at Snyder, Texas 79549.

Entered as second rate class matter at the post office at Snyder, Texas.

SUBSCRIPTION RATES. By carrier in Snyder 35 cents per week $1.50 per month. By mail in Scurry and adjoining Counties, one year $9.95. Balance of Texas one year $12.50. All other states $15.00.

MEMBER OF THE ASSOCIATED PRESS.

The Associated Press is exclusively entitled to use for republication all news dispatches in this newspaper, also local news published herein. All rights reserved for republication of special dispatches.

573-3514
SNYDER
AMBULANCE
SERVICE

Two Vehicles Are In Mishap

Minor damage resulted from a two-car collision in the 600 block of Twenty-fifth Street at 6:15 p.m. Thursday.

Involved were the 1960 Model Ford of Vicki Horsley Atwood, 217 Thirty-sixth Street, and the 1967 Model Ford of Carolyn Sisson Salmon, 3111 Avenue C. Officer William T. Roach investigated the mishap.

"Black Beauty" To Be Released

NEW YORK (AP) — Paramount Pictures will handle the western hemisphere release of Tigon British Film Productions film of the children's classic "Black Beauty," starring Walter Slezak and Mark Lester.

Finland supports 92 newspapers with a combined circulation of 2.2 million.

California Exempted On Rulings

By STAN BENJAMIN
Associated Press Writer

WASHINGTON (AP) — The Environmental Protection Agency announced today California has been exempted from federal standards controlling auto exhaust, becoming the first state eligible to substitute its own, more stringent regulations.

California is the only state eligible for the waiver because its program is the only one matching or bettering federal standards.

Administrator William D. Ruckelshaus disapproved California's proposal to require assembly-line testing of every vehicle manufactured for sale in the state to make sure it meets the air quality standards.

He said the state presented no evidence to show such a requirement would significantly improve air quality.

Under 1970 amendments to the Clean Air Act, a state may continue its own program to control pollution from new cars by obtaining a waiver from national standards, provided state standards are more stringent.

Ruckelshaus granted the waiver for California's regulations governing emission standards and test procedures for:

—Light-duty vehicles for the 1972 model year, with a special adjustment factor for off-road utility vehicles.

—Heavy-duty gasoline-powered vehicles for the 1973 model year, and more stringent standards for 1975.

—And heavy-duty diesels, also for 1973 with stricter standards scheduled for 1975.

Also approved were California's assembly-line standards and test procedures for 1972-model light-duty vehicles, and a ban on sale of vehicles requiring gasoline of more than 91 octane, starting with the 1973 models.

A California law taxing cars according to compression ratios, starting with 1975 models, was considered at public hearings last January, but Ruckelshaus said this may be implemented without a waiver of the Clean Air Act.

John Dulaney Competes In State Contest

John Dulaney, Snyder High School's only first place winner in an individual event in the University Interscholastic League's regional literary contests, is competing in the state contest at Austin this weekend.

The son of Mr. and Mrs. Gene L. Dulaney, 3112 Avenue X, John is a member of the Key Club, the Fellowship of Christian Athletes and participates in track at SHS.

The ready-writing sponsor at Snyder High School is Mrs. Dorothy Rosson. The contestants in this event are given three subjects after they enter the contest room. Without notes, or dictionary, each must complete an essay within two hours. The subject matter varies widely, with some topics dealing with international or national problems, while others may be on purely local problems or personal philosophy.

In preparation for the UIL contests this year, some 10 or 12 students at SHS met as often as possible to discuss news items from magazines and to present arguments for and against various questions. They also wrote essays on subjects similar to those used in the contests.

New R&R Plan Well Received

DALLAS (AP) — Tears flowed as Army Pfc. William Tindell and his wife kissed and embraced for five minutes Thursday night after he stepped off an airliner at Dallas Love Field.

Finally the young soldier looked up and said simply, "It's great to be back."

Tindell, stationed at Quang Tri with the 111th Infantry, was among about 90 U.S. soldiers and airmen who flew here from Saigon still clad in jungle boots and fatigues. Most of the others caught connecting flights to other cities.

Tindell's pretty wife Vickie drove from her home at Waco, Tex., for their first reunion in seven months.

He and the other servicemen are under orders to return to Vietnam after two weeks.

They paid $432 apiece to fly home under the military command's new rest and relaxation program, called Homecoming USA. This provides for 23 flights to bring up to 200 men direct from Saigon to Dallas.

ON PROGRAM — Dr. Hugh E. Wilson, III, (right), past president of the American Heart Association, Texas Affiliate, was a guest speaker at a seminar held at the Scurry County Coliseum yesterday at noon. The seminar, which concludes today, is sponsored by the American Heart Association, Scurry County Division, and D. M. Cogdell Memorial Hospital. Dr. Wilson was introduced by Dr. J. W. O'Banion, Jr. (left).

ATTEND SEMINAR—Dr. Julian S. Acker of Wichita Falls (right) was on the program at the Arrhythmias seminar conducted here yesterday and today. Here, he is greeted by Dr. Harry W. Ward of Snyder and Jo Pierce, R.N. Among other things, Dr. Acker spoke on cardiac arrhythmias and premature ventricular contractors. He's engaged in private practice in cardiology and internal medicine at Wichita Falls.

MIDDAY STOCKS

By THE ASSOCIATED PRESS

AT&T	43⅜	Off	¼
Atl Rich	73¼	Off	½
Beth Stl	24	Off	¼
Borden	29½	Off	⅛
Cat Trac	53⅛		
Celanese	77¼	Up	¼
Chrysler	31½	Off	¼
Cities Svc	45⅞	Off	½
Coca Cola	96¾	Off	½
Crown Zel	36¾	Off	½
Dow Chem	96⅛	Off	⅛
DuPont	144¼	Up	¼
Eastman	82¾	Off	⅜
El Paso NG	20	Off	1
Ford	65⅞	Off	⅛
GAF	14½	Off	¼
Gen Elec	122⅞	Off	⅞
Gen Foods	38¾	Up	⅛
Gen Mtrs	91	Up	¼
Gen Tel	33½	Off	⅛
Gen Tire	24½	Off	¼
Gulf Oil	32½	Off	¼
IBM	360	Off	2
Int Paper	40		
Marathon	39¾	Up	¼
Mobil Oil	58	Off	½
Monsanto	45⅜	Off	⅜
Penn Cent	6	Off	⅛
Penney	71	Up	⅛
Safeway	36¼	Off	¾
Sears	89½	Off	¼
Stand Ind	64¼	Off	¼
Stand NJ	80	Off	¼
Texaco	38⅞		
UN Carbide	49⅞	Off	⅛
US Steel	34⅝	Off	⅛
Woolwth	54¾	Off	⅝

Fire Put Out

City Firemen extinguished a grass fire at Thirty-third Street and Cherry at 8:50 p.m. Thursday.

Funds Allotted For WHEP Plan

WASHINGTON (AP) — The Nixon administration plans a new war this summer on marijuana growing wild in farm fields and hedge rows across 10 states, mostly in the midwest.

The program will use $85,000 allocated by the Justice Department to the Agriculture Department. Grants will be turned over to farmers to help pay costs of eradicating the illegal plants.

Agriculture Department officials acknowledged existence of the plan Thursday only after repeated questions by a reporter. There had been no public announcement.

A spokesman said the campaign has tentatively been named WHEP, which stands for the Wild Hemp Elimination Program.

States on the WHEP list are Illinois, Iowa, Indiana, Kansas, Kentucky, Michigan, Minnesota, Missouri, South Dakota and Wisconsin.

Initially, $46,000 will be allocated to the states for eliminating an estimated 22,000 acres of marijuana in certain counties, still unannounced. The remainder will be spent "on the basis of need" as the season progresses, the spokesman said.

The department said the season for effective control is from May 15 to July 15.

Officials said most of the total budget, some $68,000, will be handled by the Agricultural Stabilization and Conservation Service, the agency which administers crop subsidy programs.

The remaining $17,000 will be funneled through the Extension Service as a special grant to control marijuana—called "wild hemp" by USDA—in Champaign County, Ill.

A voluntary erradication program was conducted on a limited basis last year with the aim of getting rid of marijuana along roads and other "visible areas." It did not reach into private land.

The new program will involve farm land itself and will be directed mostly to fence rows, areas along streams and corners of fields where the plants frequently grow.

Ritz 573-3461
ADMISSION PRICES
Children 60c Adults $1.25
TONIGHT & SATURDAY
Enter an age of unknown terrors, pagan worship and virgin sacrifice...
From the creators of "One Million Years B.C."
Warner Bros presents
A Hammer Film Production
"WHEN DINOSAURS RULED THE EARTH"
VICTORIA VETRI
Technicolor
From Warner Bros. A Kinney company
G
WHEN DINOSAURS RULED THE EARTH
2 ND FEATURE
MOON ZERO TWO
An asteroid worth millions.
A robbery.
A murder.
G ALL AGES ADMITTED General Audiences
TECHNICOLOR FROM WARNER BROS.

Drug Produces Parkinsonianism

By G. DAVID WALLACE
Associated Press Writer

WASHINGTON (AP) — An associate of consumer advocate Ralph Nader says doctors are receiving inadequate warnings of the danger that a potent "chemical strait jacket" for mental patients can cause symptoms of Parkinson's disease.

As a result, said James Turner, half the persons receiving the drug Stelazine are being exposed unnecessarily.

The manufacturer, Smith, Kline & French, denied Turner's charge that the drug, which has been taken by 10 million people in its 15 years on the market, is overused or that serious reactions are common.

In heavy doses the drug can cause what some scientists say is possibly irreversible drooling, tremors and a shuffling gait. The drug's manufacturer said it is most often prescribed in much smaller doses for mild neuroses.

A Food and Drug Administration official agreed the drug is overused, particularly for the treatment of mild anxiety and "primarily trivial complaints."

The FDA official, who declined to be identified, noted the agency is requiring revised labeling for the Stelazine family of drugs. But he added the agency considers the drug's Parkinsonian warnings to be fair.

In a speech Thursday to a National Academy of Engineering symposium, Turner cited a German doctor's 1968 report that he observed 20 per cent to 25 per cent of the mental hospital patients receiving the drug to be afflicted with fairly severe side effects.

The report by Dr. Rudolf Degkwitz noted the effects could last "for many years or perhaps indefinitely."

Turner, an associate of Nader's Center for the Study of Responsive Law, said the FDA received studies on Stelazine before it went on the market showing the drug to have produced Parkinsonianism in 43 per cent of the patients in one study.

The FDA official did not comment on the study specifically, but noted it probably was with high dosages and said no one disputes the fact that Stelazine can have severe side effects.

"The benefits are considered by us to outweigh the risks" in severe cases, said the FDA official. "We don't have useful drugs that don't produce some side effects."

But asked for comment on Turner's charge that half of the persons receiving the drug should not have received it, the FDA official said: "That's a very good point."

The Smith, Kline & French spokesman said most of the prescriptions of the drug were dispensed by private doctors at doses much smaller than used in hospitals. The spokesman listed dizziness and skin reactions as side effects from small doses, and said the reactions amount to 4 per cent or less.

Rotary Program On Boys State

Max May, Gordon Gray and Paul Watkins, all Snyder High students, shared with the Rotary Club Thursday their experiences at Boys State last summer. They were introduced by Frank Stephenson, who coordinates the annual Boys State program for Snyder. It is sponsored by the American Legion.

Frank Miller presided over the weekly luncheon meeting at the Steak House. Rayburn Burgess introduced the program.

Guests at the meeting included visiting Rotarians, Clayton Hicks and Ed Holland of Big Spring and J. M. Lawrence of Sweetwater, and Bill Murray, guest of Harold Lacik.

Use Daily News Classified Ads. — Phone 573-5486.

Kotouc Is Acquitted

FT. MCPHERSON, Ga. (AP) — Capt. Eugene M. Kotouc, acquitted by a military jury of maiming a prisoner after the My Lai assault in 1968, says he will remain in the Army.

"It's the best damn army in the world, I'll tell you that," the former enlisted man said after the jury returned its verdict Thursday. "Today is my day to be happy."

"I'm going to get out of this uniform now and put on my beer drinking clothes and head for the pool," he told newsmen.

A group of relatives and friends from Kotouc's hometown of Humboldt, Neb., cheered loudly as Col. James Burkhart of Richland, Ind., president of the court-martial, read the verdict.

"Thank you sir," Kotouc said as he snapped a salute to the jury.

County Court Pleas Entered

Eldon Morris pleaded innocent in county court this morning to a charge of illegal transportation of intoxicating beverages. He was released on $500 bond. The offense allegedly occurred yesterday.

James Percy Rhone pleaded guilty to a charge of illegal possession of intoxicating beverages. He received a $100 fine plus court costs. The offense occured yesterday.

VIGER'S THEATRE & CAFETERIA
dine during movie time
DIAL 573-2-12
TONIGHT WE'RE SERVING
ENTERTAINMENT
GP
A LA CARTE
THAT IS —
TWO PARTS ADVENTURE
"Top-notch war adventure!"
—Judith Crist, New York Magazine
"Too Late The Hero"
AND THEN ADD —
THREE PARTS TERROR
TERROR WAITS FOR YOU IN EVERY ROOM IN.....
THE HOUSE THAT DRIPPED BLOOD
From the author of "Psycho"
NOTE: CAN BE SERVED HOT or COLD
LIMITED MENU
3 DAYS ONLY. — THUR.-FRI.-Sat.

Interstate Skating Derby
PRESENTS
"THE SKATING GAME"
IN PERSON—ONE NIGHT ONLY
Monday, May 10 — Scurry County Coliseum
SOUTHERN CALIFORNIA LEAGUE CHAMPIONS
VS.
SOUTHEASTERN TORNADOS
Game Time 8 P.M. — Doors Open 7 P.M.
NEW POPULAR PRICES — RESERVED SEATS AND GENERAL ADMISSION NOW ON SALE
$3.00 — $2.25 and $1.50
50¢ Off On Tickets Purchased In Advance

BRIDAL SHOWER — Mrs. Bobby Wright, nee Paula Trammell, was honored with a bridal shower April 29 in the home of Mrs. John Grinslade. Hostesses for the shower were Mmes. Dillard Herley, Olin Bunch, Sig Line, Harold Levens, Ronnie Price, Kay Price, Dale Stuard, John Grinslade, Bobby Burnett, Leroy Carpenter, Arlene Neeper and Bud England. Pictured are (from left) Mmes. E. E. Glass, grandmother of the groom, W. B. Wright, mother of the groom, honoree, Joe Trammell, mother of the bride, W. T. Tubb, grandmother of the bride.

"Americanism Day" Enjoyed

"Americanism Day" was the theme of the Altrurian Daughters meeting Wednesday, April 28, at the Martha Ann Woman's Club. Mrs. R. E. Patterson presented the program stressing our obligations and privileges as American citizens, reminding us that even small acts on our daily lives indicate our attitudes as citizens. Read in full was a paper "Freedom's Challenges" written by a recent Snyder High School student, Linda Wesson, also exerpts from an article in the Saturday Review by John Ciardi was read. The pledge of Allengiance by the membership concluded the program.

Mrs. W. F. McSpadden, president, reported on Colorado City Mesquite District meeting, announced the State Board Meeting to be held in Ft. Worth, May 5-7 and the Mesquite District Work Shop which Snyder will host October 16.

Members were reminded of the final meeting of the year, a Spring Dutch Treat luncheon with guests welcome. Reservations must be in by Monday, May10.

Mrs. J. D. Scott was hostess to 14 members.

"Doctor's Wives" Premieres

NEW YORK (AP) — "Doctor's Wives," the Frankovich production for Columbia Pictures, began its world premiere Feb. 3 in New York City. The film is based on the novel of the same name by Frank G. Slaughter.

Meat Good For All Ages

COLLEGE STATION—A thorough understanding of the structure and characteristics of meat can help the consumer choose better methods of cooking.

A cut of meat as it comes from the market includes muscle tissue, connective tissue, bone, and fat, reminds Woodrow W. Bailey, Extension livestock and meats specialist.

The more connective tissue holding together the muscles, the less tender the meat. The older the animal and the more exercise the muscle has received, the less tender the cut of meat.

From a nutritional standpoint, meat is a highly digestible food which supplies abundant amounts of protein, fats, minerals, and vitamins. Bailey said that the proteins in meat fats are 96 percent digested.

He added that all meat fats are more digestible than hydrogenated vegetable shortening.

One of the basic ways of cooking—dry heat—is best suited to the tender cuts such as ribs, roasts and loin steaks. Methods of dry heat cooking include roasting without a cover, frying, broiling, and others.

The use of moist heat in pot roasting, stewing, and braising can improve the less tender cuts such as round and chuck roasts and stew meat.

The myth that meat is a cause of diseases such as high blood pressure, cancer, hardening of the arteries, and others should be discounted, according to Bailey.

Lovely Gardens No Accident

COLLEGE STATION—There's no foolproof plan for growing an attractive garden, but soil preparation, fertilization, watering, and the use of good plants are some practices that can help, according to Everett Janne, Extension landscape horticulturist.

Garden soils should be loose and friable to prevent crusting during dry spells. Janne recommends digging up the soil and working in plenty of spagnam peat moss. A layer of three to four inches should be applied over the bed and worked into the soil to six or eight inches.

Fertilizer should be mixed in when preparing the flower bed at the rate of two to three pounds of complete fertilizer per 100 square feet. Janne notes that a proper fertilizer should have an analysis of 8-8-8 or similar type.

He adds that light monthly applications during the summer with thorough watering after each application will insure large plants with ample flowers.

Janne also pointed out that young plants must be thoroughly watered at transplanting time. Plants should be watered regularly except during rainy periods. A thorough soaking every five to seven days is better than a light daily application, according to the landscape horticulturist.

Gardeners that take advantage of the new and better varieties will be rewarded with more flowers and brighter color throughout the season, Janne said. He also warned gardeners against trying to save seed from the new hybrid lines since the results are usually disappointing.

HOMES FOR AMERICANS

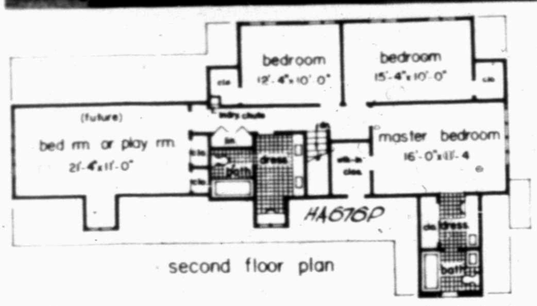

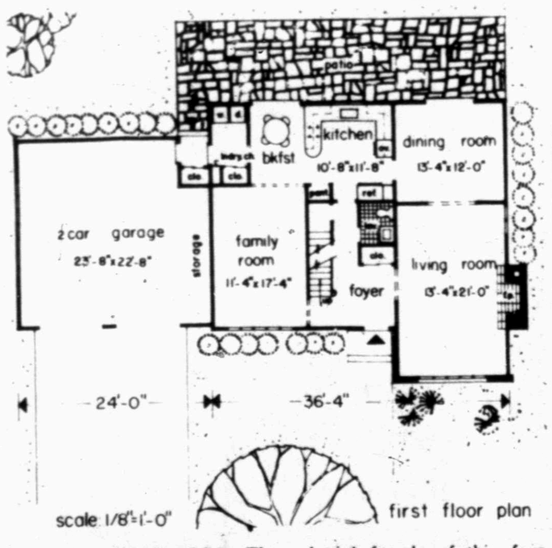

EARLY AMERICA: The colonial facade of this four bedroom model is appropriately called The Puritan. It contains two lavish bathroom-dressing room combinations on the second floor. The large room above the garage may be left unfinished so that it can be used later on as a playroom without disturbing the design. The laundry and service entrance is strictly modern. A colonial-type fireplace is a living room feature. Plan 676P was designed by architect Samuel Paul, 89-30 161st Street, Jamaica, N.Y., 11432.

UNION NEWS

By MRS. J. B. ADAMS

Airman Kim Hall is home for a months leave from Tai-Wan, visiting his parents Mr. and Mrs. Ernest Hall.

Mrs. S. D. Hays Sr. was honored Sunday on her birthday by her children.

Mrs. F. A. Connell is home after an extended visit with her sister in Mineral Wells.

Mrs. Jim Costle of Seminole spent the week-end with her daughter and family Mr. and Mrs. Jerry McNew and children.

Mr. and Mrs. Jabus Hall visited Sunday with her mother Mrs. C. A. Laud in Loraine.

Mr. and Mrs. Gary Stipes and baby of Ft. Worth spent the week-end with his parents Mr. and Mrs. Vernon Stipes.

Mr. and Mrs. T. T. Floyd and Stevie visited last week-end with his parents, Mr. and Mrs. A. G. Floyd in Lovington, New Mexico.

The first Finnish language paper was published in 1775.

THE LIGHT TOUCH

By BUD ENGLAND

Sign on back of mobile home on highway: "You are keeping up with the Joneses."

* * *

Lady we know says the trouble with recipes for leftover roast beef is, she can never bring herself to do anything with leftover roast beef but eat it.

* * *

Millionaire to another: "Not only that, but I also have a pool-shaped kidney."

* * *

Trouble with golf is, by the time you can afford to lose a ball, you can't hit it that far.

* * *

One thing you can afford right NOW: A Mother's Day Card at Bud's Office Supply.

Old Fashioned Kitchens Are On The Way Back

By VIVIAN BROWN
AP Newsfeatures

All the emphasis on gourmet cooking is bringing back the old-fashioned "cooked-in" kitchen look.

Out are the little sterile kitchen boxes that look as if they are entered only to be cleaned for a health department check-up.

Hang up the egg beaters, the whisks, the strainer, the potato masher, and your collection of kitchen knives. Take the little plastic jackets off the toaster and blender.

Those seeking to ditch the aseptic kitchen look, might find some good suggestions in illustrations in a book, "Kitchens and Dining Rooms" by Mary Gilliatt. It covers all sorts of kitchens to suit different ideas and poeketbooks.

For example, cooks' kitchens illustrate how an assortment of utensils and tools can make a kitchen look decorative and useful. One kitchen shows copper skillets, pastry brushes, graters, squeezers, hanging up handily above an improvised chopping board—a slab on a work table. Knives are lined up on a magnetic rack.

Serious kitchens of some famous cooks are shown including the kitchen of cooking expert, Julia Child. Her kitchen is loaded with the neat clutter of many pots, pans, cutting tools and strainers. Counters are cutting boards, with a table and chairs in the center of a room.

Mrs. Gilliatt illustrates that a kitchen can be chic without looking like a store window display. There are handsomely designed kitchens, one with shiny black and white cabinets and lots of gleaming aluminum hanging from racks. Another neat kitchen has a wallboard full of necessary kitchen utensils and an unusual light—a large round metal fixture with 50 or more small bare bulbs screwed into it.

Rustic country-style kitchens are finding their way even into apartments, the book illustrates. Mrs. Gilliatt points out the kitchen was rustic until the middle of the last century and perhaps even to the age of plastics and frozen foods. Now designers are returning to the past for their inspiration, even though they keep streamlined equipment.

Kitchens of wood and brick and some of ceramic tile and plaster are illustrated in the book. One unique kitchen is the Mexican style adobe house of costume designer Edith Head of California. Walls are white stucco with a hanging collection of earthenware pots. There is a whitewashed wood ceiling and a terra cotta floor. It's great for a warm climate.

One kitchen shows how ordinary streamlined equipment can be successfully overshadowed by old-fashioned touches. Pots of vegetables and strainers on chains are suspended from the ceiling. There are hanging baskets, pots suspended from racks, spices on an old shelf arrangement.

Some kitchens of famous people decorated by well-known authorities seem to illustrate the new direction: the kitchen should look like a kitchen to befit the times. A streamlined kitchen without decorative relief provided by kitchen tools is outmoded.

Coeds Complete Nursing Course

SAN MARCOS—Thirty-nine Southwest Texas State University coeds recently received certificates for completing a three-week concentrated Red Cross home nursing and mother-baby care course.

Taught by Mrs. Ann McCann of the SWTSU Home Economics Department faculty and Miss Gladys Short of the local Red Cross chapter, the course attempted to teach participating students the basic skills and knowledge of home nursing procedures with added emphasis on teaching these skills to others.

Of the 39 participating students, 37 were home economics majors and only six had not completed their student teaching assignments. The certification they received in the course qualifies them as home nursing and modified mother-baby care instructors. This is helpful to both home economics teachers and in extension work.

Among the coeds certified is Cheryl Rutledge a junior from Snyder.

DINNER MEETING — The Snyder Business and Professional Women's Club met at Martha Ann Woman's Club on Tuesday evening April 17 for their regular monthly dinner meeting. Mrs. Sterling Taylor and Mrs. Clemmy Andress (left) were hostess. Miss Paula Parks, (right) niece of Mrs. Taylor, entertained the members and one guest, Mrs. Millie Reid of Bakersfield, Calif., with musical selections. At the meeting, the club elected these new officers for the coming year; Mrs. Jerry Bowers, president, Mrs. Eva Victor, vice-president; Mrs. Nellie Smith, secretary; and Mrs. Opallee Weaver, treasurer. Following the meeting the members played 42 and dominoes.

"Happy Birthday" Production Set

HOLLYWOOD, Calif. (AP) — Rehearsals will start this spring at Columbia Pictures' facility on "Happy Birthday, Wanda June."

Susannah York has been signed by The Filmakers Group and Sourdough Ltd. to star with Rod Steiger. Miss York will play Steiger's wife in the film version of Kurt Vonnegut Jr.'s Broadway play. Mark Robson will direct and Lester Goldsmith will produce.

Miss York starred last year in "They Shoot Horses, Don't They?"

West Germans ate their way through 177,000 tons of whipped cream in 1970.

WOMEN'S CALENDAR

SATURDAY

People Without Partners will meet at 7:30 p.m. at the Inadale Community Center for 42. Ladies bring refreshments. Everyone is welcome.

Land area in Finland grows seven square kilometers each year because the shore area of the Gulf of Bothnia slowly is rising.

JACK'S JEWELRY
1813 25th St.
Clock & Watch Repairs
Ring Sizing—Times Repairs
We Buy Old Clocks & Watches
COME & SEE

From MIGHTY To MINI
We Have Them All
See Them Now
At
THOMAS HONDA
2103 25th

Great Selection Of
NEW '71 CHEVYS
From Vega To Caprice
From ½-Ton Pickups To 2-Ton Trucks
SEE US BEFORE YOU TRADE!
LES FRANCIS
Jct. 84, 180 & 208 Ph. 573-5456

OFFICIAL RCA COLOR TV CLEARANCE SALE
RCA PRICES ARE RIGHT
RIGHT NOW
ALL 1971 FLOOR MODELS DRASTICALLY REDUCED FOR QUICK SALE!

The CELLINI Model GP-644 23" diagonal picture
RCA's all-solid-state AccuColor
Designed to bring you the most vivid, most dependable RCA Color ever. And our most automatic.
WAS $839.95 NOW $644.19

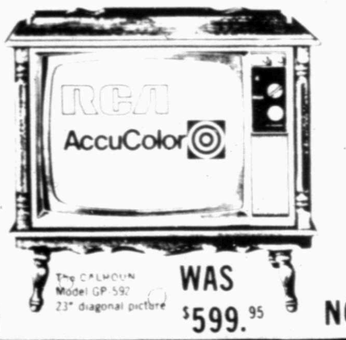

The CALHOUN Model GP-592 23" diagonal picture
RCA launches the age of AccuColor
AccuColor brings together all the features you want most. Vivid color. Dependable performance. Automatic tuning.
WAS $599.95 NOW $499.95

1 YEAR FREE PARTS & SERVICE — 2 YEARS ON PICTURE TUBE

The RAEBURN Model GP-590 23" diagonal picture
RCA AccuColor console at a budget price
AccuColor brings together all the features you want most. Vivid color. Dependable performance.
WAS $579.95 NOW $479.95

The CHANDLER Model FP-562 23" diagonal picture
RCA AccuColor solid state table-top TV
Giant-screen color has RCA's finest components. 26,500-volt chassis is 100% solid state.
WAS $679.95 NOW $549.95

FINANCING ON THE SPOT!
SAVE NOW AS NEVER BEFORE WHILE THEY LAST!
AccuColor—RCA's new system for color television. Model-for-model, dollar-for-dollar the most vivid, most life-like, most consistently accurate, most dependable color in our history. And our most automatic.
FREE DELIVERY
M & M ELECTRONICS
NORTH SIDE OF SQUARE PHONE 573-3793

MAY IT NOT BECOME IMPAIRED!

Modern Devices Make Bank Robbers Leary

By JOHN CUNNIFF
AP Business Analyst

NEW YORK (AP) — While the rate of bank robberies grows only slightly and in certain areas, the type of stickup man seems to be changing greatly, no matter where in the country he operates.

"Bank robbers used to be ingenious and creative way back in the old days," said the bank security man, his emotions a mixture of nostalgia and chagrin. "They used to be fairly high on the criminal social scale."

Now, he said, "They're generally a crowd of rude and ignorant slobs perfectly willing to try for a few hundred or a few thousand dollars instead of artfully planning for the big haul."

The disdain in his voice was genuine, for he had just researched the latest examples of amateur ineptness, and it did tend to show that the current crowd is dumpy, classless, lacking in character.

Like the man, for instance, who handed a note to Carmela Mastropierro, a teller at a New York bank. It said: "Give over to me all your cash." The teller handed it back. "You'll have to have an officer okay this," she said.

The man nodded and, with quickened pace, departed the bank.

Perhaps, it was suggested to a researcher for the Foundation for Full Service Banks, the crooks had good reason for being timid. You can't tell the good from the bad guys in today's crazy, mixed-up society, he was told.

A 17-year-old youngster handed a teller a note, the usual one that told of a hidden weapon and the need for all the cash. He managed to escape with $17,000.

Shortly thereafter the youngster's cousin watched a "man wanted" poster being pasted to a subway wall. He grabbed the poster, hopped on the train, arrived at his cousin's house and marched him off to the police and his reward.

It isn't only relatives that make today's robber leary. What about all the devices that can humiliate him?

In many banks, cameras are aimed at the lines of traffic all day long, at a rate of two frames a minute, and can be stepped up to shoot two frames a second if the teller hits an alarm.

And some banks allegedly have a device that is camouflaged to look like a wad of bills. Inside the bills, however, is a chemical that two minutes later bursts into a pungent, acrid red smoke, both distasteful to the robber and visually attractive to the pursuers.

There is an endless list of devices to scale down risks and thwart the holdup men: drawers that when opened activate silent signals, marked money, packets of real money but all in singles.

Laws Proposed On Pyramid Plans

AUSTIN (AP) — Leaping too quickly into franchise business deals can lead to all kinds of grief, a House study committee has warned.

The committee specifically proposed new laws forbidding multi-level distributorships or "pyramid plans" where big profits are promised for persuading persons to sell or distribute a product.

"The committee feels that the marketing of multi-level distributorships is inherently deceptive and that this marketing device has victimized many citizens in lower and middle income groups," the report said.

Also recommended was legislation enabling the state securities commissioner to regulate the sale of franchises.

Mrs. Tunney Cuts Record

WASHINGTON (AP) — Mieke Tunney, slender, blonde wife of Sen. John Tunney, D-Calif., is making her debut as a recording artist, singing "Habit of Love," an upbeat march.

Mrs. Tunney, who pronounces her first name MEE-kah, got involved accidentally. She and Sean Downey, singing son of Irish tenor Morton Downey, were harmonizing with the phonograph one night when Sean said: "We ought to make a record."

Mrs. Tunney, a 31-year-old native of Holland, has three children. Her husband says, "I'm delighted with Mieke's singing."

"Hell, Heaven or Hoboken by Christmas," was a 1918 quote attributed to Gen. John J. Pershing.

Junior Editors Quiz on EQUATOR

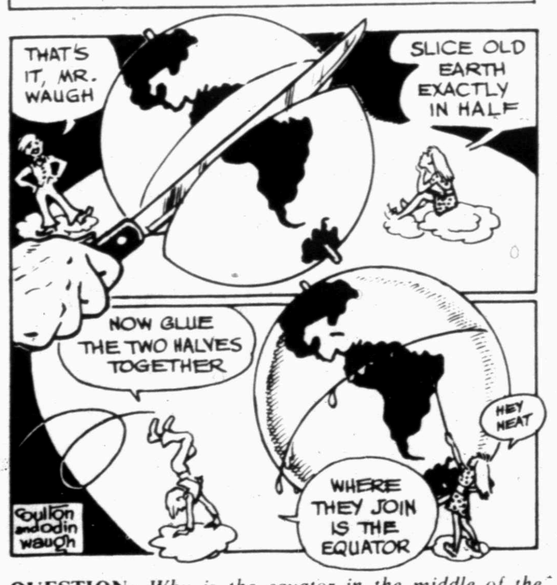

QUESTION: *Why is the equator in the middle of the earth?*

* * *

ANSWER: Sometimes it's a great help, when you're trying to get the answer to a question like this one, to consult a dictionary. We mean the big fat kind, such as you can find in any public library. In this question, equator is obviously the key word. One of the definitions of equator is that it is any circle which divides a sphere into two equal parts (notice the similarity of the words equator and equal). Now check our illustration. Youthful helper Bill watches as this writer's hand, holding a huge knife, slices (in imagination) our round sphere of the earth into two exactly equal parts, as Phyllis notes at upper right. "Now glue them together again" directs Bill (lower left) and when this is done, Phyllis notes that the line where the halves were cut and joined is exactly the same as the equator. The equator is the same distance from North and South Poles from any point on its circle (you can see both poles as imaginary rods sticking through the earth in our picture). The sun slants down more directly on the equatorial regions, so these are usually hot.

4-30

(Lisa Hewat of Hickory, N.C., wins a prize for this question. You may win $10 cash plus AP's handsome World Yearbook if your question, mailed on a postcard to Junior Editors in care of this newspaper, is selected for a prize.)

Licenses Aid Check Cashing

By JOY STILLEY
Associated Press Writer

NEW YORK (AP) — If I ever learn to drive it won't be so that I can get PLACES. It will be so that I can get THINGS.

Trying to pay for something by check when you don't have a driver's license for identification is slightly more difficult than boarding an airplane with a rifle slung over one shoulder, a knife stuck through your belt and a button reading "I am a skyjacker" prominently displayed on your lapel.

Although I pay my income tax to the last penny, don't litter and absolutely never cross the street on red, without that driver's license I'm a criminal in the eyes of the cashier.

I have a Social Security number, a Blue Cross number, an employe identification number, a library card number, a checking account number, a savings account number and enough other sets of digits that belong exclusively to me to outfit a computer for life. Still, when it comes to cashing checks, I lack the one number sequence that really counts.

I haven't yet ascertained the correlation between being able to maneuver a car through traffic and living an upright life. But somehow possessing a driver's license puts you in a class with Boy Scouts in the trustworthy, honest and thrifty department. Not being able to drive automatically makes you suspect.

This being the case, I usually endeavor to make my purchases with cash, a transaction that does not require a knowledge of the rules of the road. However, on a recent occasion I found just the clock I'd been looking for in a department store and decided to make it mine via the check-writing routine. Ahead of me in the line, clutching some hi-fi equipment, was a definitely criminal type - frayed pants, dirty shirt, droopy mustache and uncombed hair.

"Look at those shifty eyes," I said to myself. "If they let him get by with a check I'll have no problem." After all, I thought smugly, I was wearing my best suit and looked affluent enough to have the price of the clock in my checking account.

The potential convict in front of me was processed as quickly as you could say, "May I see your driver's license, please?" and then it was my turn.

Although I produced any number of affidavits attesting to the fact that I was I, none was acceptable. I was sent up to the credit office where I was lengthily interrogated and, after having my picture taken I was allowed to quit the premises with the clock leaving behind what they obviously thought was a worthless check.

Next time I'll take my husband along to write the checks. He hates to go shopping but he'd hate even more to teach me to drive.

Weizmann Is Charged

TEL AVIV (AP) — The Israeli state radio reports that former Transport Minister Ezer Weizmann has been charged in connection with an accident last month in which a pedestrian was killed.

The radio report said Tuesday he was accused of negligent driving, speeding and causing the death of the pedestrian. No date was set for the trial in magistrate's court.

Weismann is head of the right-wing Herut party and formerly commanded the Israeli air force.

CROSSWORD PUZZLE

ACROSS
1. Broom
6. Place opposite
12. Trumpeter swan
13. Mangle
14. Harbinger of spring
15. Deep purple
16. Mormon State
18. Jumbled type
19. Unfortunate
21. Twilled cloth
23. Abbess
27. Kind of coffee
28. Corn spikes
30. One addressed
31. Hawaiian baking pit
32. Threesome
33. Daystar
34. Cummerbund
36. 2,000 lbs.
37. Asian lunar New Year
38. Peace Organization: abbr.
40. Branches
42. Outcry
45. Lady's hat
49. Brassy
50. Soft tawed leather
51. Imperfect paper
52. Frozen rain

DOWN
1. Exclude
2. Personality
3. Gritty
4. Overlook
5. Mosque tower
6. Goal
7. Underpinning
8. Platforms
9. Individual
10. Japanese coin
11. Epoch
17. Vital organ
19. Sweet flag
20. Kind of bean
22. Earlier
24. Aura of mystery
25. Wry face
26. Relative
29. Musical compositions
35. Indulge
39. Proboscis
41. Gangster's girl
42. Vehicle
43. "Light Horse Harry"
44. Cunning
45. Arikara
47. Shoshonean
48. Masticate

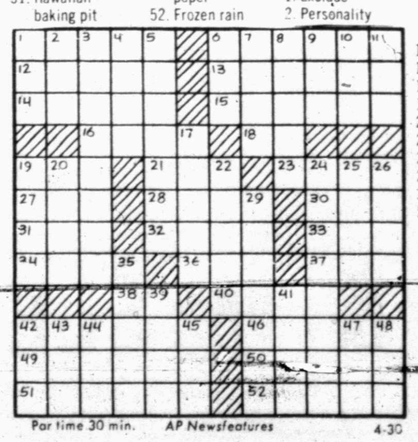

Par time 30 min. AP Newsfeatures 4-30

■	ARBOR	■	■	■	■	EMESA	■	■	■	■	■
TROUPE	■	■	■	■	LATIN	■	■	■	■	■	■
ON	■	SUBMARINE	■	■	■	■	■	■	■	■	■
PIG	■	SUE	■	STUN	■	■	■	■	■	■	■
ICED	■	SAK	■	EST	■	■	■	■	■	■	■
CAMEL	■	LID	■	■	■	■	■	■	■	■	■
■	■	WAG	■	DUPES	■	■	■	■	■	■	■
MAD	■	XAT	■	NEXT	■	■	■	■	■	■	■
ARES	■	IRK	■	ACE	■	■	■	■	■	■	■
CAMPANILE	■	ER	■	■	■	■	■	■	■	■	■
AROAR	■	CERUSE	■	■	■	■	■	■	■	■	■
WASTE	■	KEEPS	■	■	■	■	■	■	■	■	■

SOLUTION OF YESTERDAY'S PUZZLE

BARNEY GOOGLE AND SNUFFY SMITH

BLONDIE

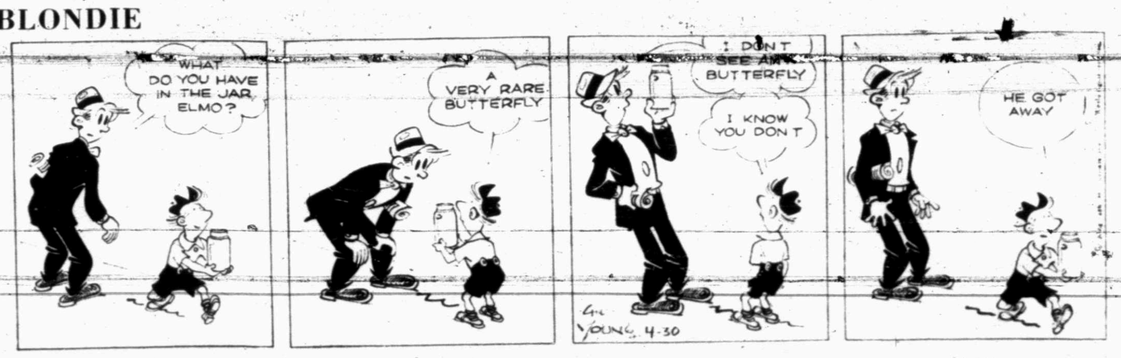

FLASH GORDON

JOE PALOOKA

PLAIN JANE

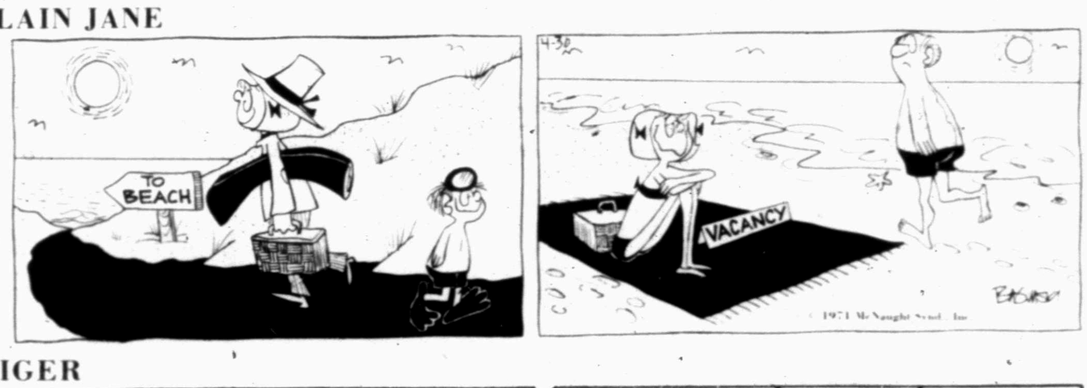

TIGER

HORACE AND BUGGY

DENNIS THE MENACE

"IS THIS WHERE YA ORDER A BROTHER?"

LAFF-A-DAY

"It's me . . . he couldn't spell Imogene."

STANDINGS

By THE ASSOCIATED PRESS

American League
East Division

	W.	L.	Pct.	G.B.
Baltimore	12	8	.632	—
Boston	11	7	.611	½
Wash.	12	9	.571	1
Detroit	9	10	.474	3
New York	7	10	.412	4
Cleveland	6	13	.316	6
West Division				
Oakland	16	8	.667	—
California	12	10	.545	3
Kansas City	10	11	.476	4½
Minnesota	9	10	.450	5
Milwaukee	8	10	.444	5
Chicago	7	13	.350	7

Thursday's Results
Baltimore 3, Oakland 2
Chicago 5, Washington 4
California 8, Cleveland 4
Minnesota at Boston, rain
Only games scheduled.

Friday's Games
Chicago (Wood 0-1) at Washington (Janeski 1-1), night
Minnesota (Kaat 2-0) at Boston (Nagy 1-0) night
Milwaukee (Lockwood 1-1) at New York (Kline 2-1), night
Baltimore Dodson 1-2, night
Kansas City (Hedlund 3-0), night
Cleveland (Hargan 0-3) at Oakland (Blue 5-1), night
Detroit (Coleman 0-0) at California (May 2-0), night

Saturday's Games
Chicago at Washington, night
Minnesota at Boston
Milwaukee at New York
Baltimore at Kansas City
Cleveland at Oakland
Detroit at California, night

Sunday's Games
Chicago at Washington
Minnesota at Boston, 2
Milwaukee at New York, 2
Baltimore at Kansas City
Cleveland at Oakland, 2
Baltimore at California

National League
East Division

	W.	L.	Pct.	G.B.
Montreal	9	5	.643	—
New York	11	7	.611	—
Pittsburgh	11	10	.522	1½
St. Louis	12	11	.522	1½
Chicago	8	12	.400	4
Phila.	6	12	.333	5
West Division				
San Fran.	17	5	.773	—
Los Angeles	13	10	.565	4½
Houston	11	11	.500	6
Atlanta	9	11	.450	7
Cincinnati	8	11	.421	7
San Diego	5	15	.250	11

Thursday's Results
Montreal 7, Chicago 6
New York 7, St. Louis 0
Cincinnati 4, San Diego 2
Los Angeles 2, Pittsburgh 1
San Francisco 5, Atlanta 2, 13 innings
Only games scheduled.

Friday's Games
Philadelphia (Short 1-3) at Chicago (Pappas 3-1)
San Diego (Roberts 1-2) at Pittsburgh (Johnson 1-1), night
Los Angeles (Singer 2-4) at Atlanta (Niekro 1-2), night
San Francisco (Marichal 3-2) at Cincinnati (Merritt 0-1), night
New York (McAndrew 0-1) at Houston (Griffin 0-3), night
Montreal (Stoneman 2-1) at St. Louis (Cleveland 1-2), night

Saturday's Games
Philadelphia at Chicago
San Diego at Pittsburgh
Los Angeles at Atlanta, night
San Francisco at Cincinnati, night
New York at Houston, night
Montreal at St. Louis, night

Sunday's Games
Philadelphia at Chicago
San Diego at Pittsburgh
Los Angeles at Atlanta
San Francisco at Cincinnati
New York at Houston, twilight
Montreal at St. Louis

SWC Tennis Play Resumes

COLLEGE STATION, Tex. (AP) — The Southwest Conference tennis tournament resumed today with two of the top four seeded players sidelined in singles action.

Dick Fikes and Jon Ragland of Texas A&M, the third and fourth seeds respectively, failed to survive Thursday's opening play.

Gus Pellizzi of Rice Trimmed Fikes 4-6, 6-3, 7-5 while Jay Paulson of SMU dropped Ragland 6-4, 6-1.

Top-seeded Harold Solomon of Rice and teammate Zan Guerry, ranked No. 2, rolled handily through the second round after drawing byes in the openers.

Solomon bombed Phil Landauer of Arkansas 6-1, 6-2 while Guerry disposed of Dennis Rizza of Arkansas 6-3, 6-2. The two Rice hotshots then teamed to take a second round doubles triumph over Tom Shieves and Jack Vance of Baylor 7-6, 6-2.

Dumas Cage Coach Resigns

DUMAS, Tex. (AP) — Jim Reed resigned Thursday as basketball coach of the Dumas Demon's, whom he guided to the state AAA championship in his first year at the helm.

Reed, 33, who came here after winning the Class AAA title in 1969 and 1970 at Kerrville-Tivy, said he was leaving the coaching ranks to enter private business in Dumas.

Use Daily News Classified Ads: — Phone 573-5486

Graham, Cupit Lead Open Field

By BOB GREEN
Associated Press Golf Writer

NEW ORLEANS, La., (AP) — Lou Graham said he just couldn't believe the scores were so low. Jacky Cupit said he was just happy they were. And Billy Casper just said so long.

Casper, winner of two U.S. Opens and more than 40 other tour events had to pull out of the $125,000 Greater New Orleans Open Golf Tournament Thursday when he developed bursitis in his left hip. He shot a 74 and then withdrew.

Graham, a drawling native of Nashville, Tenn., and the stocky Cupit, mired deep in a slump for several years, shared the first round lead in the chase for the $25,000 top prize with seven under par 65s.

"It's absolutely amazing that everyone is shooting so well," said Graham, a tall, good-looking guy who scored his only professional victory in the Minnesota Classic in 1967.

"The rough is up high, the fairways are narrow and the scores are just amazing," he said, then provided his own explanation for the scoring that left him and Cupit with only a one stroke lead.

"The greens are just perfect," he said. "The fairways are in good shape and a little hard, giving you plenty of roll.

He and Cupit, who said, almost wistfully, that "it's been a long time since I've had a round like this," were just one stroke in front of a group of four—Puerto Rican veteran Chi Chi Rodriguez, J.C. Snead, Larry Ziegler and Roy Pace, tied at 66.

The big group at 67 was headed by Dave Hill and Gene Littler. The others included Rod Funseth, Johnny Pott, club pro Alex Sutton, Les Elder, Jack Lewis, Kermit Zarley and Gordon Jones.

Ken Ellsworth holed a five iron shot for an ace on the fourth hole en route to a 68.

Almost half the field was at par or better.

But that didn't include Lee Trevino. The winner of last week's Tallahassee Open managed only a 74, two over, and must improve Friday if he is to make the cut for the final two rounds.

Masters champ Charles Coody and defending title-holder Miller Barber each had 72s. Arnold Palmer, Jack Nicklaus and Gary Player are not competing.

NEW ORLEANS, La. (AP) — First round scores Thursday in the $125,000 Greater New Orleans Open Golf Tournament on the 7,080 yard, par 72 Lakewood Country Club Course included (a-denotes amateur):

Lou Graham	30-35—65
Jacky Cupit	30-35—65
Roy Pace	31-35—66
Larry Ziegler	33-33—66
J. C. Snead	32-34—66
Chi Chi Rodriguez	33-33—66
Lee Elder	34-33—67
Jack Lewis	32-35—67
Gene Littler	33-34—67
Kermit Zarley	32-35—67
Rod Funseth	33-34—67
Johnny Pott	33-34—67
Gordon Jones	32-35—67
Alex Sutton	34-33—67
Dave Hill	33-34—67
George Johnson	34-34—68
DeWitt Weaver	34-34—68
Ken Ellsworth	34-34—68
Hugh Royer	34-34—68
Hubert Green	33-35—68
Larry Mowry	32-36—68
Chuck Courtney	34-34—68
Ed Furgol	34-34—68

MATCHED PLAY — Golfers Lou Graham (right) and Jacky Cupit compare score cards after they each shot a 7-under par 65 to take an early lead in the first round of the Greater New Orleans Open Thursday. Graham and Cupit shot hot while pre-tourney favorites encountered all sorts of difficulties. (AP Wirephoto)

Local All-Stars Nip Minneapolis

LEVELLAND—Snyder's All-Star Little Dribbler basketball team won their first round contest at the National Tournament here Thursday night, beating Minneapolis, Minn. 37-32.

The Snyder boys, defending champions in the tournament, took a 10-3 first quarter lead and still were out front, 19-17, at halftime. They boosted the score to 30-23 in the third quarter and withstood a 9-7 edge by Minneapolis in the last quarter.

Robert Riggins paced the Snyder attack with 16 points

The Snyder lads were to meet either Huntsville or Lovington, N. M. at 4:45 p.m. today in the second round. Other teams in the tournament are Pampa, Mercer Island, Wn., Austin, and Hobbs, N. M.

The tournament is being held in the Texan Dome on the campus of Levelland's South Plains College.

Little Dribblers basketball is for boys of age nine through 12. The program has two divisions of competition. The American Division oversees play in communities of 5,000 populations. In the American Division, teams from Louisiana, Kansas, New Mexico, Arizona and Texas are competing for the championship.

Little Dribblers basketball received its national charter in 1969, and the first national tournament was held in April of 1970. The Little Dribblers board of directors include Coach Ted Owens of the University of Kansas, Coach Leon Black of the University of Texas at Austin, Coach Bob Bass of the Miami Floridians, Texas Supreme Court Justice James C. Denton, U. S. District Judge Hal Woodward, and the president of South Plains College, Dr. Marvin Baker.

MINNEAPOLIS (32)—Johns 0-1-1; Hargest 3-0-6; Freeman 1-2-4; Allen 2-1-5; Thompson 5-0-10; Smith 1-0-2; Rhodes 0-0-0; Price 0-0-0; Gary 2-0-4; totals 14-4-32.

SNYDER (37)—Charles Cobb 2-4-8; Francis 0-1-1; Tony Cobb 0-0-0; O'Day 0-0-0; Lester 0-0-0; Jerrell 0-0-0; Browning 0-0-0; Riggins 5-6-16; Lewis 2-2-6; Beard 2-2-6; totals 11-15-37.

Minneapolis	3	14	6	9—32
Snyder	10	9	11	7—37

SPORTS

Cleveland Indians May Be For Sale

DALLAS, Tex. (AP) — Millionaire Dallas sportsman Lamar Hunt says he and others are considering the possibility of buying the Cleveland Indians baseball club.

"The price tag is too high," he said Thursday, "but I suppose it's only an asking price."

Vern Stouffer, owner of the Cleveland club, has set a $9 million price tag on the team.

"We'll definitely follow up on it," Hunt said. "We'll have to pursue it to see how sincere they are. I presume they're sincere or they wouldn't have opened the subject."

According to Hunt and his associate, Tommy Mercer of Fort Worth, the top realistic figure for purchasing a major league club is $5.5 to $6 million.

Said Hunt, owner of the Kansas City Chiefs of the National Football League:

"You would need another $3 million for operating capital and another $1 million for contingencies."

Hunt is a minority owner of the Dallas-Fort Worth baseball team of the Dixie Association, and the club's Turnpike stadium was constructed for quick expansion in the event the area obtains a major league team.

"Obviously," Hunt said in discussing a possible purchase, "if you're talking about the Dodgers or the Mets, they're worth more than $6 million.

"But generally speaking, the National League franchises are more stable and have a better financial picture than the American League teams.

SHS Nine Hosts Cubs Saturday

The Snyder High School baseball team, sporting a 2-1 district record, return to action tomorrow on the Towle Park diamond. The Tigers host Brownfield at 2 p.m. The following Tuesday, they host Lamesa at 4 p.m.

Coach Speedy Moffett's crew bested the Cubs 5-1 in their first meeting at Brownfield last Saturday and will be favored again.

Coach Moffett listed a probable starting lineup, according to batting order, as follows: Stewart Sims 3b, Butch Buchanan 1b, Larry Wall c, David Thompson cf, Tommy Washington ss, James Hood 2b, Albert Hernandez rf, Bobby Schrader lf, and either Tim Hoder or Marvin McClanahan p.

Laver Stunned By Upset

DALLAS (AP) — Marty Riessen ousted Australia's Rod Laver 6-1, 7-6, Thursday night in a stunning upset at the Rawlings Tennis Classic and Bob Lutz shocked Aussie Ken Rosewall, 7-5, 7-6.

Lutz and Riessen clash Friday while second-seeded Arthur Ashe takes on Rob Maud.

BETTY PAROLARI
New Owner Of The Beacon
INVITES YOU OUT FOR FUN DAY!
Swimming Pool
Open To Public, May 1st
Try Our Special
DINNER STEAK
Choice Of Baked Potato or French Fries, Texas Toast, Salad, Coffee or Tea
$2.00
BEACON MOTOR LODGE & RESTAURANT
E. Hwy At Traffic Circle

LADIES GOLF ASSOCIATION
ANNUAL WESTERN DANCE
FRIDAY APRIL 30 9 PM-1 AM
SNYDER COUNTRY CLUB
FEATURING
EMIL SCHATTELL
With His Versatile Panhandle Playboys
ADMISSION $7 PER COUPLE

Kentucky Derby Ready

LOUISVILLE, Ky. (AP) — Eastern Fleet, Jim French and Unconscious, all winners of $100,000 stakes, and Fourulla, a winner of nothing, represent the extremes of a grab-bag group of 20 three-year-olds who will contest Saturday's Kentucky Derby.

The 20 hopefuls, the third largest field in the Derby history and the biggest since 1951 when 20 ran, were entered Thursday for the classic at Churchill Downs.

Sole Mio, owned by Mrs. Taylor Hardin and trained by Woody Stephens, was entered for the race, but withdrawn later in the day after the horse kicked himself and suffered a filled hock—a swollen ankle.

Starting from the inside post under Jorge Velasquez will be on Bold and Able, the Calumet Farm entrymate of Eastern Fleet, the Florida Derby winner who will leave the No. 17 rate under Eddie Maple.

Going from the outside slot under 46-year-old Eric Guerin will be Wendell P. Rosso's Impetuosity, the Blue Grass Stakes winner. He will be coupled in the betting as part of a George Poole-trained entry with Pastorale Stable's Twist the Axe who will be ridden by Garth Patterson from post 11.

Unconscious, Arthur A. Seeligson Jr.'s California Derby winner, will be ridden by Laffit Pincay Jr. from the eighth slot; Frank Caldwell's Jim French, the Santa Anita Derby king, will go from No. 10 under Angel Cordero Jr., and A. H. Sullivan's Fourulla, winless in his only four career starts, will leave from No. 19 under Donald MacBeth.

A third entry was the George J. Getz-trained combination of Philip Teinowitz' Royal Leverage and Teinowitz and Schmidt's On the Money. Martin Fromin will send Royal Leverage from the No. 5 post while Mickey Solomone will ride On the Money from the 9th slot.

Others entered, their jockeys and post positions, were:

Don Ball's Going Straight, Oswaldo Torres, No. 2; Charles M. Day's Saigon Warrior, Robert Parrott, No. 3; Walnut Hill Farm's Jr's Arrowhead, Tony Rini No. 4; Mr. and Mrs. Herman Udouj's Barbizon Streak-Don Brumfield, No. 6.

Charles Fritz and Betty Sechrest's Vegas Vic, Howard Grant, No. 7; Edgar Caibett's Canonero II, Gustavo Avila, No. 12; Robert L. Huffman's Knight Counter, Mike Manganello, No. 13; William A. Levin's Bold Reason, Jean Cruguet, No. 14; T. A. and J. E. Grissom's Tribal Line, David Whited, No. 15; Roget W. Wilson's Helio Rise, Kenney Knapp, No. 16, and Mrs. Joe W. Brown's List, Jimmy Nichols, No. 18.

Post time for the 97th running of the 1¼-mile Derby, which will have a record gross purse of $188,000 if all 20 start, is 5:30 p.m. EDT. Television coverage will be from 5-6 p.m. and radio coverage from 5:15-5:45 p.m., both by CBS.

The forecast is for partly cloudy and cool weather with the temperature at race time in the upper 60s.

The early 5-2 favorite was the entry of Bold and Able, the Stepping Stone Purse winner, and Eastern Fleet. The Impetuosity and Twist the Axe entry was made the early second choice at 7-2. Twist the Axe won the Arkansas Derby and finished second to Impetuosity in the Blue Grass.

Jim French was listed at 4-1, Unconscious at 8-1, Bold Reason at 10-1, Vegas Vic at 12-1, List at 15-1, Tribal Line at 20-1 and the Royal Leverage—On the Money entry and Going Straight at 30-1.

Saigon Warrior, Jr's Arrowhead, Barbizon Streak, Canonero II, Knight Counter and Fourulla were grouped as the field, a single betting interest, at 20-1.

The 20 colts entered came from a record 220 nominees. It costs $100 to nominate, $1,000 to enter and $1,000 to start.

A gross purse of $168,000 means $145,500 to the winner. The runner-up will receive $25,000, third $12,500 and fourth $5,000.

The old purse record was $170,300 last year when Dust Commander won with Manganello the rider.

Two other jockeys scheduled to ride this year have ridden previous Derby winners. Guerin, on Impetuosity, won with Jet Pilot in 1947, and Brumfield, on Barbizon Streak, won with Kauai King in 1966.

Each Derby starter carries 126 pounts.

Aggie Has Golf Lead

COLLEGE STATION, Tex. (AP)—Steve Veriato of Texas A&M carried a five-shot lead over teammate Tom Johnson into the final 36 holes today of the Southwest Conference golf tournament.

Veriato fired rounds of 67 and 64 Thursday on the par 70 Texas A&M course while Johnson, after opening with a 65, fell back to a 71.

Chuck Brownfield and Jim Cisne of Arkansas were tied for third at 139 and SMU's Stan Altgelt was three shots back at 142.

Two members of the team champion Texas Tech squad, Jim Whitteker and Steve Thompson, were at 144 with Jerry Gatti of TCU. Hamilton Rogers of Tech and Mike Mosser of Arkansas were tied at 145.

Roller Derby Film's Set

NEW YORK (AP) — Plans are underway to produce a film called "Wipeout." To be produced by Jim Kessler's Guadelupe Productions, "Wipeout" is set against the turbulent background of roller derbies and is based on an original story by Alan Ebert.

LIVESTOCK AUCTION
COLORADO CITY
SATURDAY — MAY 1st.
STARTS 12 NOON
BUYING & SELLING
NEW BUYERS
PERSONNEL AVAILABLE TO COME TO YOUR FARM & RANCH TO ASSIST YOU!
NEW OWNERS
DINK REESE & TOM NEFF

For Wear On CONCRETE
In stock . . . no waiting
6 to 13, A-E

Sure cure for 5 o'clock feet
RED WING
RED WING SHOES
THOMPSON'S
Southeast Corner of Square

Ford's Special Spring Values

Above: Special Torino 2-Door Hardtop
Below: Special Mustang Hardtop

Specially styled, specially priced Mustang and Torino at your Ford Dealer's now.

Mustang...with a racy look you've never seen on our hardtop before.

You take a classic Mustang Hardtop. Add a sports car hood—NASA-type scoops and all. Dual racing mirrors. Color-keyed Spoiler bumper. A unique grille with sport lamps. Brighten the sides with Boss-tape stripes. Wide tires with special turn rings. Then cut the price of all the extras and you're home.

Spring won't last forever. Neither will your Ford Dealer's Special Spring Values.

Torino sports an all new vinyl halo roof and other extras at a very special price.

Take our beautiful Ford Torino. Put new styling accents on the roof, the wheel covers, the sides, the doors, the upholstery. Add lots of other luxury touches for a very different look. But underneath, it's the same mid-price, mid-size Torino that's big enough to seat six, small enough to handle and park easily. See the new spring Torino and the 14 other Torinos at your Ford Dealer's now.

Special Spring Values at your Ford Dealer's now! FORD

WILSON MOTORS
EAST HWY SNYDER, TEXAS

classified ads get the job done

Nixon Seeking Farmers Vote

WASHINGTON (AP) — The Nixon administration is stepping up public display of concern about farmers, a move that political cynics claim is motivated by the oncoming 1972 elections and Republican hopes for showing vote muscle in rural America.

Republican spokesmen say that is not the case, that agriculture has been on President Nixon's mind and agenda all the time and that the Indochina war, inflation and unemployment, for example, simply have demanded the most attention.

"It's really going according to schedule," one Republican aide said. "We're winding down the war, things are going to get better in a hurry there, and then we'll be able to go to work on rural development."

That also is the basic view of Sen. Robert Dole of Kansas, the Republican national chairman.

Although farmers still are not getting their fair share of net income, Dole told the Newspaper Farm Editors of America last week, they do have some advantages today that did not exist a few years ago.

Among these is the New Agricultural Act of 1970 which sets up a set-aside system for taking excess crop land from production. Once a farmer does that, he is free to plant as much feed grains, wheat and cotton as he wishes.

The set-aside feature, a lesser emphasis on government controls and subsidies, although the latter will continue, and a general leaning toward free markets instead of federal support are the keystones the Nixon administration hopes will help build its 1972 political bridge with farmers.

Dole told the farm editors last week:

"The Republican party knows that in 1972 it will have to run on its record. We will have a successful story to tell about this administration's work for American agriculture."

A day later, last Tuesday, Nixon paid tribute to farmers by announcing in a White House rose garden meeting with the editors that a "Salute to Agriculture Day" will be held May 7 at which time farm leaders will be invited in for dinner and talk.

Nixon commented, as he has in the past, on the contributions of American agriculture, how it stands out as the most effieient in the world and how it has benefited so many people around the world.

The Country, Nixon said, needs to be reminded of what agriculture has done.

Agricultural exports, always important to U.S. trade, are vital to the successful operation of the new farm crop programs. As sales rise, domestic markets become stronger and farmers can sell more for cash and mortgage less to the government under price support loans.

Agriculture Secretary Clifford M. Hardin has said frequently that the administration will stubbornly resist any attempts to cut into a growth of U.S. farm markets overseas.

Right now farm exports are the best in years. Dole stressed the point in his speech to the farm editors.

Fire Destroys Big Warehouse

HUNTSVILLE, Ala. (AP) — A 30,000-square-foot furniture warehouse and $500,000 worth of merchandise inside were destroyed Thursday night by a fire, the latest in a series of disruptions that have hit the city in the past week.

Dist. Atty. Fred Simpson has directed law enforcement agencies to take any action necessary, including the use of firearms, to halt the disruptions. Officers armed with shotguns guarded firemen as they fought blazes Thursday.

The violence began April 22 as sanitation workers, who have been on strike since April 9, marched with sympathizers to City Hall.

Police say they do not know who has been responsible for the fires.

Sanitation workers seek better working conditions and wages of $2.50 an hour. They are now paid $1.93 an hour.

A total of 118 sanitation workers, a majority of the force, struck when negotiations between the city and their newly recognized union, the American Federation of State, County and Municipal Employes, broke down.

The majority of machine tools in use today were invented in Britain between 1770 and 1850, a government report claimed.

Student Booked In Murders

SAN JOSE, Calif. (AP) —An 18-year old college freshman who has been building his own computer as a hobby has been booked for investigation of murdering three teen-aged girls in savage knife attacks.

Karl F. Werner was arrested here Thursday morning at his rooming house. After a day of questioning by sheriff's detectives, including visits to the scenes of the killings, he was booked for investigation of the three murders.

The victims were Deborah Furlong, 14, and Kathy Snoozy, 15, found stabbed to death in a picnic area near here on Aug. 3, 1969, and Kathy Bilek, 18, found dead April 11 of the same type of multiple stab wounds in Villa Montalvo County Park.

Officers said none of the three had been molested sexually. All three girls had died of dozens of stab wounds above the waist, both in the chest and back.

Werner, 6-foot-2 and weighing 160 pounds, was characterized as shy and polite, "the typical boy next door," by Eve Schulman, a 19-year-old San Jose City College coed who rode to school in Werner's car.

She said he is outstanding in physics and mathematics and has been building his own computer as a hobby.

Santa Clara County Sheriff James Geary said, "You'd never pick him out of a crowd,"

Werner is the son of an unemployed electrical engineer who recently moved back to their former home in Marlborough, Mass., with the rest of the family to look for work. The youth remained in college here.

Sheriff Geary said Detective Sgts. Stan Shaver and Robert Malone were put on Werners trail by an unidentified girl who said Werner had accosted her in the same park where the Bilek girl was found and had become angry after she refused to go hiking with him. Further investigation showed that Werner had attended high school with the two girls murdered in 1969 and resided within a few blocks of them.

Film Festival To Be In Budapest

WASHINGTON (AP) — The International Naturefilm Festival will be held in Budapest, Sept. 5-15, says the Embassy of the Hungarian People's Republic.

The film festival is sponsored by the Union of Hungarian Film and TV Artists, the Presidency of the Society for Promoting Scientific Knowledge and the Union of Hungarian Film Amateurs. The film will be shown in connection with the World Exhibition of Hunting.

Kramer Acquires Film Rights

HOLLYWOOD (AP) — Stanley Kramer has acquired the motion picture rights to "The Monday Man," a first novel by 26-year-old Ronny Pearlman, which will be made for Columbia Pictures.

Pearlman, a winner of the Academy of Television Arts and Sciences award for new young writers, has been signed to write the screenplay.

TV SCHEDULE

KLBK LUBBOCK SCAT 13

MON FRI
8 00 Kangaroo
9 00 Lucy
9 30 J Stooges
10 00 F Affair
10 30 L Life
11 00 Heart is
11 30 Search
12 00 News
12 30 World Turns
1 00 Splendored
1 30 G Light
2 00 S &form
2 30 Eddge Night
3 00 Movie
4 30 Hillbillies
5 00 G Pyle
5 30 News
6 00 News

THURSDAY
6 30 F Affair
7 00 J Nabors
8 00 Movie

FRIDAY
6 30 Interns
7 30 A Griffith
8 00 Movie

KMXN LUBBOCK SCAT 5

THURSDAY!
5 30 Cadenas de
6 00 Lucecita
6 30 El Usurero
7 00 La Criada
7 30 Mi Amor
8 00 TV Musical
8 30 Melodias de
9 00 El Diario
9 30 Cosa Juzgada

FRIDAY
5 30 Cadenas de
6 00 Los Pianos
6 30 El Usurero
7 00 Musica y
7 30 Mi Amor
8 00 Revista M
8 30 Mujeres
9 00 El Diario
9 30 L Libre
10 30 Outdoorsman

KWAB BIG SPRING SCAT 4

MON-FRI
8 30 Movie
10 0 T Girl
11 00 Bewitched
11 30 World Apart
12 00 A Children
12 30 Make Deal
1 00 Newlywed
1 30 D Game
2 00 G Hos
2 30 One Life
3 00 Dark S
3 30 Rawhide
4 30 Big V
5 30 News
6 00 News

THURSDAY
6 30 Alias Smith
7 30 Bewitched
8 00 M Room
8 30 D August
9 30 Untamed W

FRIDAY
6 30 B Bunch
7 00 Nanny
7 30 Partridge
8 00 T Girl
8 30 O Couple
9 00 E Amer Style

KTXS ABILENE SCAT 6 & 12

MON FRI
6 30 Farm
7 00 News
8 00 Kangaroo
9 00 A Nurse
9 30 Make Deal
10 00 F Affair
10 30 T Girl
11 00 Bewitched
11 30 Search for
12 00 News
12 30 N News
12 30 World Turns
1 00 Love is
1 30 Guiding Ligh
2 00 Gen Hos
2 30 Edge Night
3 00 Dating
3 30 Newlywed
4 00 D Shadows
4 30 B Hill
5 00 G Pyle
5 30 News
6 00 News

THURSDAY
6 30 Alias Smith
7 30 Bewitched
8 00 Make Room
8 30 D August
9 30 News
10 00 News
11 00 D Cavett

FRIDAY
6 30 B Bunch
7 00 Nanny
7 30 Partridge
8 00 T Girl
8 30 O Couple
9 00 L Amer Styl
10 30 D Cavett

WFAA DALLAS SCAT 8

MON FRI
6 30 R McCoys
7 00 News
7 00 News
8 30 Movie
10 30 T Girl
11 00 Bewitched
11 30 A Children
12 00 News
12 30 Make Deal
1 00 Newlywed
1 30 Dating
2 00 Gen Hos
2 30 One Life
3 00 Daark S
3 30 Movie
5 00 News
5 30 News

THURSDAY
6 30 Alias Smith
7 30 Bewitched
8 00 Make Room
8 30 D August
9 30 News
10 00 News
11 00 D Cavett

FRIDAY!
6 30 B Bunch
7 00 Nanny
7 30 Partridge
8 00 T Girl
8 30 O Couple
9 00 L Amer Style
10 00 News
11 00 Movie
1 00 Movie

KRBC ABILENE SCAT 9

MON FRI
7 00 Today
9 00 D Place
9 30 C tration
10 00 Sale Century
10 30 H Squares
11 00 Jeopardy
11 30 WW of W
12 00 News
12 30 Memory
1 00 Days Lives
1 30 Doctors
2 00 A World
2 30 Bright P
3 00 A World
3 30 G Gourmet
4 00 Movie
5 30 News
6 00 News

THURSDAY
6 30 Flip W
7 30 Ironside
8 30 Adam 12
9 00 D Martin

FRIDAY
6 30 H Chaparral
7 30 Name Game
9 00 S Report

KTVT FT. WORTH SCAT 10

MON FRI
7 00 Slam Bang
8 30 Romper R
9 00 J LaLanne
9 00 Password
10 00 P Place
10 30 A Hitch
11 00 Crafts
11 30 G Gourmet
12 00 Bingo
12 30 News
1 00 Movie
2 50 L Rivers
3 00 Popeye
3 30 Batman
4 00 F Stones
4 30 Munsters
5 00 Beaver
5 30 Lucy
6 00 Have Gun

THURSDAY
6 30 D Boone
7 30 P Mason
8 30 P Junction
9 00 Movie
10 00 News
10 15 Movie

FRIDAY
6 30 D Boone
7 30 P Junction
9 00 Movie
10 00 News
10 15 Movie

KCBD LUBBOCK SCAT 11

MON FRI
8 30 Today
9 00 D Place
9 30 C tration
10 00 Sale Century
10 30 H Squares
11 00 Jeopardy
11 30 WWW
12 00 News
12 30 Memory
1 00 Days Lives
1 30 Doctors
2 00 A World
2 30 B Promise
3 00 A World
3 30 P Place
4 00 Hazel
4 30 D Boone
5 30 News
6 00 News

THURSDAY
6 30 F Wilson
7 30 Ironside
8 30 Adam 12
9 00 D Martin

FRIDAY
6 30 H Chaparral
7 30 Name Game
9 00 S Report

KDTV DALLAS SCAT 3

MON FRI
9 00 Stocks
2 40 Stock round up
3 00 S Angel
3 30 B Bunny
4 00 Bozo's
5 00 S Racer
5 30 L Rascals
6 00 P Duke

THURSDAY
6 30 S Trek
7 30 D Frost
9 00 Movie

FRIDAY
6 30 S Trek
7 30 D Frost
9 00 Movie

KSEL LUBBOCK SCAT 7

MON-FRI
9 30 Movie
10 00 Jack La
10 30 T Girl
11 00 Bewitched
11 30 World Apart
12 00 News
12 30 Make Deal
1 00 Newlywed
1 30 Dating
2 00 Geg Hos
2 30 One Life
3 00 Dark S
3 30 All Chil
4 00 Komedy
4 30 Dennis
5 00 News
5 30 Flintstones
6 00 News

THURSDAY
6 30 Alias Smith
7 30 Bewitched
8 00 Make Room
8 30 D August
9 30 Y Life

FRIDAY
6 30 B Bunch
7 00 Nanny
7 30 Partridge
8 00 T Girl
8 30 O Couple
9 00 Love, A Style

CLASSIFIED ADVERTISING RATES & SCHEDULE
15 WORD MINIMUM

1 day per word	6c
2 days per word	11c
3 days per word	15c
4 days per word	18c
5 days per word	20c
6th day	22c
Legals, per word	6c
Card of thanks, per word	6c

Each additional day 2c per word. These rates for consecutive insertions only. All ads are cash unless customer has an established account with The Snyder Daily News. No refund will be made on an ad after appearing in paper. The Publisher is not responsible for copy omissions, typographical errors or any unintentional error that may occur further than to correct it in the next issue after it is brought to his attention.

ERRORS

The Daily News can not be responsible for more than one incorrect insertion. Claims cannot be considered unless made within three days from date of publication. No allowance can be made when errors do not materially affect the value of the advertisement. All out of town orders must be accompanied by cash, check or money order. Deadline 4:30 p.m. Monday through Friday, prior to day of publication. Deadline Sunday, 4:30 p.m. Friday.

BUTANE

CALL SCURRY Butane Company 573-3721 for prompt gas delivery. Sales and domestic and commercial appliances.

SPECIAL NOTICES A-2

IF YOU drink, that's your problem if you want to stop, that's our problem. Alcoholics Anonymous. 573-9980 or 573-5337.

LOST AND FOUND A-4

LOST CAT. Disappeared Friday 23rd in vicinity of 2500 30th. Male, Siamese. Wearing red collar with white inserts. REWARD for return or information leading to return. Rabies tag dated April 1, 1971. Answers to name of Suki. Call 573-7165.

AUTOMOBILES B

AUTOS FOR SALE B-1

FOR SALE: 1964 Pontiac Tempest Station Wagon. Air, power brakes, automatic. Phone 573-9377 days, 573-2442.

Individually owned 1967 Impala Chevrolet. Very good car. Excellent buy. $1395. 2505 Ave. W. After 3 P.M.

AUTOS FOR SALE B-1

1965 CADILLAC COUPE DE VILLE runs good. Priced below market for quick sale. $1100.00. Call 573-9386 573-6166 after 5:30.

TRAILERS B-3

GET READY FOR A FUN SUMMER

Open Road CAMPERS

CAMPER TRAILERS
INCLUDING SELF CONTAINED
MINI-MOTOR HOME AND CUT-AWAY
FINANCING
LES FRANCIS CHEVROLET
JCT. 84 108 & 208 573-5456

TRAVEL TRAILERS
Hi-Lo's-Golden Falcons, Roadmaster (Goosenecks) Travois Pickup Campers

1970 and 1971 Models

Fully Self contained
We service and repair
Spare parts — accessories
Snyder Hi-Lo Trailer Sales
17th St. and Avenue I
573-7528
Snyder, Texas 79549

THE FUN MACHINES
HOLIDAY RAMBLER
Travel Trailers
Over 25 trailers in stock. Starcraft Campers. Complete service & parts dept. See the factory outlet dealer.
MODERN PONTIAC-OLDS
IH 20 at Lamar, Sweetwater, Texas 235-8401, Sweetwater - 672-4211, Abilene

PICKUP CAMPER, 11½' self contained. Air conditioned. 573-6318.

13' MOBIL SCOUT Travel Trailer. Excellent condition. $650 see at 2905 34th. St. Equilizer hitch complete $25.00. 573-2985 after 6 p.m.

1967 HI LO TRAILER. 19' Self contained except shower. $1950. 2901 32nd. St.

BUSINESS SERV. D

ELEC. SERVICE D-4

For your TV troubles call
STRICKLAND'S TV SERVICE
573-6942
319 35th St.
Hoyle D. Strickland

PHOTOGRAPHERS D-12

PICTURE FRAMING
Custom Framing
Ready made frames, matting, mounting, and albums.
RAUN'S PHOTOGRAPHY
South Side of Square
573-5989

PROFESSIONAL D-14

PROFESSIONAL POODLE GROOMING. Peggy's Grooming Shop. 812 16th. 573-6796 if no answer call 573-9510.

MISCELLANEOUS D-26

5 Yard dump truck & front end loader on small tractor. Haul dirt, sand, and gravel for yards driveways or whatever the need. Plow gardens. Free estimates, by the load or job. Don McAnelly. Pho. 573-3136.

NICHOLS INSULATION. Home and commercial. Free esfimates, no obligation. Fast, dependable service. All work guaranteed. 573-7854.

DON SNIDER
Floor Covering
1109 25th St. PH 573-2192
Snyder, Texas 79549
Sales & Installation
Carpet, vinyl, ceramic, formica

Lawn work through the summer. Phone 573-2727 or 573-2348.

NEED SPRING yard work? If so call 573-6857 or 573-5807.

GREG'S GARAGE
NOW OPEN
2503 Ave. U. 573-8259
Hubert W. Gregory
Automobile repair and it's also time to service your Air Conditioner

EMPLOYMENT E

HELP WANTED MALE E-1

EXPERIENCED EVAPORATIVE cooler service man needed. Truck furnished. Some tools required. Apply in person. Snyder Heating & Air Conditioning Co. 4702 Big Spring Hwy.

HELP WANTED FEMALE E-2

NEEDED: Cook needed at Sweet Shop. Woman preferred. Please apply in person.

CHECKER WANTED. Experience necessary. Apply at Earlys Grocery and Market.

INSTRUCTION F

HIGH SCHOOL
At Home
texts furnished. Diploma awarded. Low monthly payments. Approved for Veterans Training. For free brochure write American School, Dept. S, Abilene Office, Box 341, Abilene, Texas 79604. Phone 673-4841.

WOMAN'S COLUMN H

ANTIQUES-ART H-1

E. C. DUFF
VILLAGE PEDDLER
INSULATORS
ANTIQUES
COLLECTABLES
CLOCKS
SALES AND SERVICE
FURNITURE
CUSTOM BUILT
REFINISHING REPAIR
2301 Ave G

HIRE THE VET!

HEALTH SERVICE H-4

New X-11 Reducing Plan 42 Tablets $3.00. Money Back Guarantee. Munden Discount Pharmacy.

FARMER'S COLUMN J

LIVESTOCK J-3

CHAROLAIS BULLS
Buck Logan
573-5189

SOWS FOR SALE: Bred to Yorkshire and Duroc bores. Southwest of City. 573-7841.

MISCELLANEOUS J-6

Have big John Deere and new oneway. Want to do custom plowing or listing. David Shifflett. 573-5542.

MERCHANDISE K

DOG, PETS, ETC. K-3

AKC POODLE PUPPIES for sale. White, Black, Silver Beige. Joanna Gilliam. 235-8344 or 235-8015 Sweetwater.

FOR SALE: Shetland pony very gentle. Excellent for small children. $35. Call 573-5153.

HOUSEHOLD GOODS K-4

VACUUM CLEANER SUPPLIES. All makes serviced. Snyder's Vacuum Cleaner headquarters. Allen Sewing Machine Center.

DON'T BE misled through phoney advertising, the only approved SINGER dealer for Snyder is Allen Sewing Machine Center.

FROM wall to wall, no soil at all, on carpets cleaned with Blue Lustre. Rent electric shampooer. Roe's Furniture & Appliance.

BE gentle be kind, to that expensive carpet, clean it with Blue Lustre. Rent electric shampooer $1. Clark Lumber Co.

We do upholstering for the public. Also, Good Selection of re-upholstered couches.
Pioneer Furniture
2109 Ave. S

SINGER LOST
IN LAYAWAY
1971 Model
Touch and Sew
$44.95 or $8.00 a month
Fancy stitches
Call anytime 573-7643

STEREOS LOST
IN LAYAWAY
1971 Model
One Early American
Regular $199.95
Repossessed $48.00
Or $8.00 a month
Call 573-7643

MISCELLANEOUS K-11

Early American couch and chair for sale. 2211 42nd.

FOR SALE: Star Craft Hi Low house trailer and Texan 15 foot boat with 35 horse power motor. 3213 40th St. To be seen after 5 P.M.

Garage Sale
Junior and ladies clothes, old trunks, table, odds and ends.
Friday and Saturday.
9 A.M. to 5 P.M.
2307 27 St.

GARAGE SALE
Saturday only.
Starts 9 A.M.
2905 Ave. W.
Stereo, honda, typewriter, girls twin bedspreads, toys and misc.

BACK YARD SALE
2703 36th St.
Begins 8 A.M. Saturday
Misc. items.

GARAGE SALE
Friday and Saturday
2234 Sunset

FOR SALE: Clean cook stove in good condition. 502 33rd or call after 5 p.m. 573-6957.

FOR SALE: Good used RCA Whirlpool automatic washer $40. Frigidaire ref. $35., gas stove $20., Oak table and 8 chairs $20., 2 bathroom heater, like new $5. 573-2155.

Garage Sale
Scurry County Association
for Retarded Children
West of City Hall
Thurs, Fri, Sat.
Clothing & Miscellaneous
Restocking Daily

PENNYRICH BRAS
Anita Erwin
573-7988

THE WHITE ELEPHANT
RESALE STORE
OPEN 9 - 5:30
Monday thru Friday
9 - 1:30 Saturday
Closed Sunday
2304 - Ave. S
Clothes & Misc. Household Goods

FLEA MARKET
Across from Coliseum
on East Hwy.
May 1st & 2nd
Snyder, Texas

MISCELLANEOUS K-11

PIPE & RODS FOR SALE
All sizes, Any Amount
This pipe is personal pipe & rods
R. D. White 573-7036
Box 213 Ira, Texas

U-RENT-EM
Electric drill, Belt sander, Appliance dollies, House jack, Garden Tiller, Sewer Cable, Wheel Barrow, Concrete mixer,
At ROBO CARWASH
Big Spring Hwy.

FOR SALE OR TRADE: 23 ft. boat. 50 HP Electric start Johnson Motor and Trailer. See at 3210 Ave. A.

WANTED TO BUY K-14

WANTED TO BUY: A set of barbells and a tennis racket. 573-2558.

MOBILE HOMES K-16

FOR SALE: 1970 Mobile Home. 2 bedroom. Furnished and air conditioner. 573-6557.

2 bedroom trailer house for sale, $1,400. 905 27th. St.

RENTALS L

FURNISHED APTS. L-3

COLONIAL
APARTMENTS
1 & 2 bedrooms
Call 573-6860 or 573-7853
or apply to Mgr. at Apt. 2A
2604 25th St.
Mr. Terry Butler

A & C MOTEL
Over-night rooms by day or week. T. V. Furnished. Kitchenetts. Weekly rates. T. V. Furnished. Phone 573-9267.

TWO ROOM and three room furnished apartments. Also two bedroom apartments with or without T.V. Jack & Jack Realty 573-3452 or 573-3566.

FOR RENT: 1 room apartment. Phone 573-6510 after 6 p.m.

BEACON MOTOR LODGE
"The Best for Less"
Large pool and
Restaurant
Commercial and
Weekly Rates
Y at 84&180 573-3571

For Rent: Furnished 2 room apartment for single person. Call 573-6510 after 6 P.M.

FURNISHED
APARTMENTS & ROOMS
Special Weekly Rates
Bills Paid — Come Look
Tel-Ray — T. V. Available
SKYLINE MOTEL
Lamesa Highway 573-6692

UNFURNISHED HOUSES L-6

Six rooms. 507 35th. Clean up for rent. Write: Ace, Box 4539, Lubbock, Tex. 79409.

WANTED TO RENT L-8

Wanted 3 bedroom house to rent or lease. Needed by June 1st. Call 573-7722.

REAL ESTATE M

HOUSES FOR SALE M-2

1. S. W. Snyder, Spacious, 2 Bath home. $17,500. CASH.

2. Large Metal Bldg. - Large lot - fenced - Rent or Sell.

3. Two Duplex Apartment houses. Good income. Close in. $13,000.

4. East Side, 3 Bdrm. 1 Bath stucco home. Corner lot. $8,200

5. F.H.A. Property shown.

6. East, 2 Bdrm. $4,200. Cash, Scurry St. 3 Bdrm. $2,400 Equity.

ROSWELL RIGSBY
REAL ESTATE
200 E. Highway 573-7682

BRYING? OR SELLING?
3 bedroom house on 1 acre of land outside city limits. Barn and pens, plenty of water, $14,000.

Older house in Southwest Snyder, good condition—$6,500.

2 bedroom and den in east Snyder–Good buy.

Large 3 bedroom home in east Snyder. 1900 sq. ft. floor space,-$7,500.

Nice located commercial building and lot on West 25th for sale.

640 acres, 480 in cult. 138 ac. cotton, 160 ac. feed–$135 per acre.

320 acres at China Grove good allotments, all in cult. $225 per acre.

20 acres east of town, good well–-$13,000.

80 acres, no house, west of town 9 miles–35 acres in cultivation.

FORREST W. BEAVERS
Real Estate, Insurance, Loans
2425 Avenue S
Phone 573-9472

Virginia Eime 573-3713
Forrest Beavers 573-6467

HOUSES FOR SALE M-2

SOUTHWEST.. equity buy..nice two bedroom home..recently redone..small payments..in West School District..located on 39th St.. new listing.

COLONIAL HILLS AREA... corner location... refrigerated air . . . large rooms . . . 3 bedrooms, 2½ baths . . . apt. in rear of property . . . new listing.

EAST...equity buy..nice two bedroom home..small monthly payments..313 36th Place.

COLONIAL HILLS AREA..3 bedrooms, 2 baths, carpeted..equity buy..has nice fenced yard and in excellent location..new listing.

EAST..large two bedroom..-carpeted..central heating and air conditioning..equity buy..owner leaving town..in East school district.

EAST CENTRAL..very large three bedroom home on corner lot..extra large rooms..can be financed.

NORTH..has been refinished..low down payment..large lot..107 Elm.

SOUTHWEST..on Irving Street..3 bedrooms..built in stove..some carpet..fenced yard..central heat and air conditioning..equity buy.

STEVENSON
REAL ESTATE
South Side of Square
Business Phone 573-5612
Night & Weekends — 573-5612

COLONIAL HILL . . . 3 bedroom . . . 2½ bath . . . Built-ins . . . water well . . . apartment in back . . . shag carpet . . . Equity buy or New Loan

COLONIAL Hill . . . 3 bedroom . . . 2 bath . . . carport . . . fence . . . equity buy.

EL PASO STREET . . . 3 bedroom . . . 2 bath . . . den with fireplace . . . fence . . . built-in appliances . . . double car garage.

NEW lovely three bedroom . . . den with fireplace . . . 2½ baths . . . built-in appliances . . . refrigerated air . . . double car garage . . . carpet and fenced.

LARGE 4 bedroom & office . . . 2½ baths . . . beamed ceiling in living-den area . . . separate dining room . . . water well . . . beautiful view over looking the park.

SPANISH . . . 4 bedroom . . . 2 bath . . . den . . . fireplace . . . self-cleaning oven.

3 bedroom . . . new carpet . . . newly redone . . . low down payment.

CHOICE LOTS . . . LET US BUILD FOR YOU . . . YOUR PLANS OR OURS.

TEAL REAL ESTATE
4006 Ave. S Office 573-2133
Dillard Teal home 573-2133
Anita Arnold home 573-7175
Sidney Johnson home 573-3236

1. OLD S. W. SNYDER...THIS IS A ROOMY OLDER HOME...THE PRICE IS RIGHT...NEED SMALL DWN. PYMT.

2. SOUTH WEST SNYDER...-NEW LISTING...3 BD. ROOMS, NEW CABINET TOPS...CARPETED...KITCHEN & LIVING ROOM PANELED. LOW INTEREST...$86 month...equility buy.

3. BIG SPRING HIWAY...THIS PROPERTY IS NICE & LEVEL...180 FEET OF FRONTAGE...$1500 down...-THIS IS COMMERCIAL PROPERTY & A GOOD INVESTMENT.

4. S. E. OF SNYDER...GOOD SANDY LAND FARM...505 POUND COTTON YIELD...HIGH YIELD ON FEED GRAIN...$200 PER ACRE.

5. N. W. OF SNYDER...GOOD BLACK LAND FARM...410 POUND COTTON YIELD..½ MINERALS & ROYALTY...

6. SOUTH WEST SNYDER...4 BED ROOM BRICK...LIVING ROOM...DEN...GOOD CARpet...$27,000..APPOINTMENT ONLY

BRIGHT & BOX
REALTY
Northwest Corner of Square
Office Phone 573-6137
Wilson Bright Home 573-9583
Joe Box 573-5908

EQUITY BUY. 3 bedroom, double garage, carpet. New paint, drapes. Stanfield area. $85. payments. 2608 42nd. 573-3997.

Coast-to-Coast NEWSPAPERS SELL THE MOST!

HOUSES FOR SALE M-2

1. COUNTRY — North, 2 lots, water well, small 2 bdrm house with 12x16' storage room, also has excellent new storm cellar–Total price–$3500.

2. West Stanfield area- 3 bedroom with 2 ba 3 EQUITY BUY with low interest.

3. NEED A BEAUTIFUL SPACIOUS HOME? has many extras, new carpet, 4 bdrms, fireplaces, waterwell TOTAL $37100. WILL TAKE A TRADE IN, shown by appointment.

4. NEW HOME all brick has all builtins, unusual dean with fireplace, 3 bdrms, the masterbedroom being very luxurious, look at this one today.

5. North-2 bdrm $5000 good terms.

6. INVESTMENT — Only $12500 pays you a $125 monthly return ask about this.

7. 107 35th St. Property with nice income. Has 3 bedrooms, lots of storage, double garage and new storm celler..Extra nice house in back that stays rented.

MERLE NEWTON
REALTY
3311 Ave. S
Merle Newton Night 573-6928
3311 Ave. S Phone 573-6928

COLONIAL HILLS...Beautifully kept, Spacious, 3 Bedrooms and Den, Extra Large Living Room and Kitchen...With lots of storage, or Workshop...-Beautiful Drapes, Carpet like new ...Picturesque Landscaping...See this by appointment.

EXTRA LARGE...Excellent Condition... Older home in East Snyder...3 bdrm. with large living room and dining area...Fireplace.

NEW WEST LISTING...Two bedroom with garage...Fenced, Carpeted... Can do painting for down payment...Monthly Payments under $75.00...3782 Ave. V

PANELED & CARPETED...A lot of EXTRAS are in this 2 bedrm. home...Must see to appreciate...1206 28th St.

AN IDEAL INVESTMENT...An apartment building...Four furnished apts...All rented...A good income...Appointment Only..

JACK & JACK REALTY
311 East Hwy. Ph. 573-3452
Night 573-3566
Dolores Jones — 573-5308

$ $ $ $ $ $ $ $ $ $ $

FOR SALE: 2 bedroom house. New paneling and carpet. Priced to sell. Call 573-1774.

4000 acres with 2 miles Nueces river front. Running creek with dam making beautiful lake. 2 Good houses. A good rough ranch. Good terms with low rate.

KEY
REAL ESTATE
BOX 587
SNYDER, TEXAS 79549
Telephone 573-2553
573-5271

Buying or Selling Your Home?
COMPLETE REAL ESTATE SERVICE

"WEST" ideal location walking distance of all schools. Attractive three BR, clean, liveable. Equity buy. Established loan.

"STANFIELD SCHOOL AREA" Close to school and shopping, on 44th St. "Equity Buy!"

"EAST" completely redecorated large 3 BR, den. Reasonable down payment. Clean, roomy, priced to sell quickly.

"JACKSBORO" is the Street! See all our new homes there. These are FHA and GI financing and can be arranged for YOU!!! Your plan or ours.

"EL PASO STREET" It's brand new delightful different. Lots of planning went into this home. It has "Everything" Top quality. All the EXTRAS possible. Let us show you!!

FHA and VA houses Shown

We Need and want your listings!!!

BROWNING REALTY
1906 26th Street
Phone 573-6306 Night 573-3158

CHURCH NEWS

CHURCH NOTES

Northside Baptist

Sunday School will begin at 9:45 a.m. with departments and classes for all ages. The Sunday morning worship will begin at 10:50 with Pastor Joe Stevens bringing the message.

Evening services will begin at 6:30 with the Baptist Training Course. The worship service and radio broadcast will begin at 7:30.

Sunday will be Girls Auxiliary Recognition Day. Girls who have made their forward step will be presented with their awards during the morning service. All of the girls will be honored at a tea at the parsonage between the hours of 3 p.m. and 4 p.m.

A special offering will be given next Sunday by Northside members to the Shelton (Shock) Holmes family. Mr. Holmes is a former resident of Snyder who now lives in Big Spring. A few weeks ago, his house burned, destroying everything he had. Those who wish to take part in the offering may send contributions to the Shelton Holmes Fund, 1909 Sixteenth Street, Snyder.

The Brotherhood and Ladies Auxiliary will meet at 7:30 p.m. Monday.

Visitors are always welcome at Northside Baptist Church, located at 1909 Sixteenth Street.

First U Meth

Church School begins each Sunday at 9:45 a.m. with classes for all age groups. Communion Meditation will be given by Rev. Wallace H. Kirby, minister, at the morning worship hour at 10:55 a.m. The Chancel Choir is under the direction of Mrs. Bob Womack with Mrs. Wendell Rehm at the organ. The Wesley Singers will sing "For the Beauty of the Earth" at the morning service. This group is under the direction of Mrs. Bob Clinton and Mrs. Ross Griffin.

The Junior and Senior High UMY will meet at 5:30 p.m. Evening worship will be at 7 p.m.

The Diakonia Guild will meet at 8 p.m. on Tuesday. Wednesday, the following activities are planned: Chancel Choir at 7 p.m.; Wesleyan Service Guild at 7 p.m. in the home of Mrs. L. O. Bynum, 2703 Avenue V. The Senior High Department will have a fondue party at the church at 7 p.m. Vacation Church School Training will be at the church at 7 p.m. on Thursday.

First Presbyterian

Rev. John Gordon's sermon topic for the Sunday morning worship will be, "The Church — We Need It." Scripture background is found in Eph. 3:7-19 and Psalms 100. Sunday School is at 9:55 a.m. and morning worship at 10:55. Visitors are always welcome.

Family night will be observed May 5 at 7 p.m. Seniors will be honored. The Junior Choir, under the direction of Mrs. Marlin Terrell will present a song festival.

Junior High Fellowship will be held at 4 p.m. Sunday at the church. Senior High Fellowship will be at 7 p.m. Wednesday in the Bill Nixon's home.

Dunn U. Meth

The Sunday morning worship service will begin at 9:30 at Dunn United Methodist Church. Church School is set for 10:15 p.m.

The charge conference is set for 8 p.m. Friday at Trinity United Methodist Church.

Bethel Baptist

"Why All the Fear?" will be the sermon topic of R. Virgil Mott on "The Back To Bethel" broadcast Sunday at 8:35 a.m. over KSNY. Scripture reference is Matt. 28:10.

Sunday School will begin at 10 a.m.

"On The Target" is the Sunday School theme for May. Each department in Sunday School, Church Training Service, Baptist Women, and Baptist Men is expected to reach all goals agreed on during May.

To ride the Bethel Bus, call these telephone numbers by 9 a.m. Sunday: 573-6645, 573-9032, 573-5968.

Sunday, May 2, is the beginning of "Christian Home Week" "Do You Know Where Your Children Are?" will be the sermon topic of the pastor at the 11 a.m. worship service Sunday. Scripture reference is Luke 15:11-32.

Afternoon activities will begin with the Junior and Youth choirs meeting at 5:30 p.m. The Church Training Service will meet at 6:30 p.m.

"Tell Us More About the Church" will be the sermon topic of the pastor at the 7:30 p.m. worship service. The Bethel Baptist Women will meet at 9 a.m. Tuesday. The Wednesday schedule has been set: Teachers Improvement Plans at 7:30 p.m. and the "Hour of Power" at 8 p.m. with the pastor as leader.

Calvary Baptist

Youth revival continues through Saturday at Calvary Baptist Church. Rev. Doug Calley, assistant pastor of the Northside Baptist Church in Abilene, is the evangelist.

Services begin at 7:30 p.m. nightly. The youth will fill the choir and also bring special music. Everyone is invited to attend these services.

Saturday at 9:02 a.m. the weekly radio broadcast, "A Voice From Calvary," will be heard over KSNY. Rev. George Shoff will be the speaker. Saturday at 7 p.m. the men of the church will meet for prayer.

Sunday services begin with the Sunday School at 9:45 a.m. and morning worship at 11. Rev. George Shoff will bring the message. Training service will begin at 6:15 a.m. and the evening service will begin at 7.

Wednesday at 7 the teachers and officers will meet for lesson preparation and the mid-week prayer service will follow at 7:45 p.m.

If you are in need of transportation and would like to attend the services at Calvary, call the church and make arrangements for the bus to include you on the route.

Visitation will be held at 7 p.m. Monday and Thursday and the ladies will visit each Thursday morning at 9:30. Visitors are always welcome at Calvary and a nursery is provided for the babies.

First Baptist

The men of the church gather each Sunday morning in the prayer room at 9 a.m. Every man is urged to be present for prayer. Sunday School begins at 9:45 a.m. and the morning worship at 11 a.m. The pastor will preach on the subject, "The Responsibility of the Christian Home." The text will be Ephesians 5:22-31. Sunday begins Christian Home Week.

The youth choir will rehearse at 5 Sunday afternoon. The Vaction Bible School Departmental Directors will meet in the office at 5 p.m. Church training begins at 6 p.m. and the evening worship at 7. The pastor will continue the series of messages from the book of I Corinthians. His subject will be "The Road to Fame." His text will be I Corinthians 4:1-21. There will be an after church fellowship.

Sunday begins "Green Week" at the church. This week is designated for outreach or visitation. Thursday is the day set aside for visitation. The goal is 100 people visiting on that day.

Wednesday, older children's choir will rehearse at 5 p.m. Supper will be served from 5:45 p.m. until 6:30 p.m. The Sunday School Departmental Director's will meet for supper at 6 p.m. in the 7th grade department. This is regular Sunday School council meeting with Roy Carter, director, leading. All of the Sunday School workers will meet in the dining room at 6:30 p.m. for the general Sunday School meeting. At 6:40 p.m. each department will meet for its regular weekly planning. The Adult Sunday School workers will meet in the church parlor. The 5th and 6th grade workers will meet in the 6th grade department. Prayer meeting and adult choir will meet at 7:30 p.m.

Thursday is outreach day. The visiting schedule is 10 a.m., 1 p.m. and 7 p.m.

Trinity U. Meth.

Church School will begin at 9:45 a.m. and morning worship will follow at 10:55 a.m. Sunday at Trinity United Methodist Church.

Evening vespers will begin at 6 p.m.

A Vacation Church School planning meeting has been set for 10 a.m. Monday at First Christian Church.

On Friday, the administrative board will meet at 7 p.m. and the annual charge conference is set for 8 p.m.

Morningside Bap

Sunday School is set for 10 a.m. and the morning preaching service at 11 a.m. at Morningside Baptist Church.

Baptist Training Service will begin at 6 p.m. and the evening preaching service at 7.

Visitors are always welcome, and newcomers to the city are especially invited to visit Morningside Baptist Church.

Faith Baptist

Sunday services begin with the Sunday School at 10 a.m. at Faith Baptist Church. The morning worship will follow at 11, with the pastor, Rev. L. W. Hatfield, bringing the message. J. W. Love is in charge of the music.

Training Union begins at 6:15 p.m. and the evening service is set for 7.

Mid-week prayer service is set for 7 p.m. Wednesday. The church is located at the corner of Ave. C and 37th St. and visitors are always welcome. A nursery is provided for each service.

"Hear what is the word that cometh forth from the Lord." Ezekial 33:30

The majesty of heaven is not far apart
From every sincere and contrite heart,
For barriers fall entirely away
When upon our knees we humbly pray.
And prayer is a password that brings God near,
So, if we but listen, His voice we'll hear.

WILL CURTIS

Green Hill Bapt.

Sunday School begins at 9:45, and the worship service follows at 11.

Training Union begis at 6:30, and the evening worship service is at 7:30. The pastor, Quinton Montgomery, will preach at both services. The music will be under the direction of Kenny Patrick.

Monday evening the Brotherhood will meet at 7:30 at the fellowship hall. There will be a discussion of a mission project the RA's are involved in. The mission study will be brought by the pastor.

Tuesday morning the WMU will meet at 9:30 at the home of Mrs. Lillian Jones for Mission study.

Wednesday evening the officers and teachers will meet at 7 to discuss the Sunday School lesson for the following Sunday.

The RA's will meet Wednesday evening at 7 at the church, along with the GA's, Acteens, and Mission Friends.

Visitors are welcome to any or all of the services of the church.

East Side C of C

Bill Minick will be the speaker on the 8:15 a.m. radio program, "Give Me the Bible." He will also be the speaker at both worship services at East Side Sunday. At the 10:25 a.m. worship service his sermon topic will be, "The Three C's of Christianity," 1 Cor. 13:4-7. His sermon subject for the 6 p.m. worship service will be, "The Right Way to Cover Sin," Psalm 32:1-2.

Bible classes for all ages are held each Sunday morning at 9:30. Ladies Bible classes are held at 9:30 a.m. each Wednesday. A nursery is provided and there are classes for all preschool children.

The mid-week worship service is scheduled for 7:30 p.m. each Wednesday. Visitors are always welcome.

Ave. D Baptist

Revival services for tonight and Saturday night will begin at 7:30 p.m. Rev. Dale Dozier is the evangleist and Sonny Rios is the singer for the revival. Tonight is Youth Night and there will be an all church fellowship after the services.

Sunday School begins at 9:45 a.m. and the morning preaching hour at 10:55 a.m. Rev. Dozier will bring the message.

Youth Choir will rehearse at 5 p.m. and the church training will begin at 6 p.m. The evening worship service will begin at 7 p.m. with Rev. Dozier preaching.

The WMU will meet at 9:30 a.m. and the Baptist Men will meet at 7:30 p.m.

The Associational 4th, 5th, and 6th grade Girls in Action will have a banquet at 7 p.m. at the church. The deacons will meet at 7:30 p.m. in the pastor's office.

All of the regular Wednesday activities will be held. Prayer service will meet at 7:30 p.m. as will the Childrens Choir. The choir will rehearse at 8:30 p.m.

SIGNS PROCLAMATION — Mayor Pro Tempore Bill Seale (seated, right) signs a proclamation declaring Saturday, May 1, as Loyalty Day in Snyder. He urged all citizens to participate in Loyalty Day by flying their flags. Loyalty Day is a pro-American declaration against Communism. Witnessing the signing are Don Ginbey, Veterans of Foreign Wars Post 8231 Loyalty Day chairman, and Alfreda Moss, VFW Auxilicary chairman. The VFW and Auxiliary are sponsoring Loyalty Day here.

Drought Is Costly

AUSTIN (AP) — "The drought has already cost the state in excess of $500 million," Gov. Preston Smith told the Texas Industrial Commission Thursday.

"Sometimes it's difficult for me to understand how the president can turn a deaf ear on our pleas for aid here at home and still the federal government is sending billions of dollars a year overseas," he said at a luncheon for three retiring members of the commission.

All states but Texas have some type of financing incentive to help communities bring industry, Smith said. There is pending legislation to correct this.

Commission vice-chairman Claud Brown of McCamey, I. F. Bay of Brownwood and M. M. Stripling of Nacogdoches were honored at the retirement dinner.

Grace Lutheran

Sunday School begins at 9:30 a.m. Everyone is welcome to attend.

Pastor Henry Hartman's sermon title for the 10:30 a.m. worship service is "Sorrow Turned to Joy." During this Easter season the Lutheran Church is still celebrating the Resurrection of Jesus. Holy Communion will be celebrated during the service.

Immediately after the worship service, there will be a "pot-luck" meal. Everyone is invited to share the food with the fellowship.

Crusaders Sing At Rotan Church

The Crusaders will present a program of songs from 3 p.m. to 4 p.m. Sunday at the Mt. Olive Baptist Church in Rotan.

The Rev. W. T. Daniels is pastor of the Rotan church.

Use Daily News Classified Ads.

Loyalty Day To Be Noted Here

Mayor Pro Tempore Bill Seale has declared Saturday, May 1, as Loyalty Day in Snyder.

All local citizens are urged to fly the American flag on this day. Loyalty Day is a pro-American declaration against Communism.

Veterans of Foreign Wars, Post 8231 and its Auxiliary are sponsoring Loyalty Day. It also has been declared Loyalty Day throughout the state by Gov. Preston Smith and throughout the nation by President Nixon.

The VFW Post 8231 will conduct a flag raising ceremony at 9 a.m. Saturday.

A part of the text of the proclamation follows:

"I, Bill Seale, Mayor Pro Tempore of Snyder, do hereby call upon all my fellow citizens to take full advantage of the special occasion known as Loyalty Day, celebrated annually throughout the nation on the first day of May, as an incentive for every true American to reaffirm publicly his and her love of flag and country; and I do urge that all individuals, schools, churches, organizations, business establishments and homes within my official jurisdiction display proudly the flag of the United States of America and do participate in patriotic Loyalty Day activities which are to be co-sponsored by the Veterans of Foreign Wars of the United States, and others, on or near the first day of May, in this year nineteen hundred and seventy-one.

"Signed,
"Bill Seale."

Athens Rock Festival Canceled

ATHENS, Tex. (AP) — Sponsors decided Thursday night to cancel a rock music festival over which a storm of protest had been raised.

The East Texas chapter of the American Civil Liberties Union had planned to stage the event, billed as a "camp-in," today through Sunday on a farm near here in East Texas.

An ACLU member, lawyer Bill Kugle, said a "rash of irresponsible statements" had caused unwarranted concern among Athens residents and prompted the decision to call it off.

Henderson County commissioners received a petition Wednesday asking them to seek a court order forbidding the festival. It bore 1,720 signatures.

The commissioners said they found no legal ground for asking an injunction but adopted a resolution stating that all laws would be enforced and any violations would be prosecuted.

Kugle said some persons feared without reason that the rock music event "could present a substantial risk of physical harm to young people who would attend."

"The ACLU reaffirms its confidence in the character and citizenship of the college and high school students who planned to attend," he added in a formal statement, issued after a special chapter meeting.

Another ACLU member, who asked not to be identified, said several persons associated with the festival had received harassing telephone calls.

Spokesmen had said tickets for the camp-in would sell for $5 and profits would help support activities of the ACLU chapter. Enough bands had been booked to furnish 10 to 12 hours of music each day and 500 persons were expected, Kugle reported.

To help with law enforcement the Texas Department of Public Safety sent a helicopter here Thursday afternoon.

Use Daily News Classified Ads.

Space Program Praised

HOUSTON (AP) — Astronaut Eugene Cernan says the space program costs the individual citizen on a yearly average less than he spends on either alcohol or tobacco.

Cernan said when Astronaut Neil Armstrong set foot on the moon in 1969 the United States gained more respect than the country had in 100 years, despite spending billions in foreign aid.

Cernan, a crew member on both the Gemini 9 and Apollo 10 missions, told a Rotary Club, meeting Thursday "men and countries need a challenge and a goal or they wither and die."

He said the space program provides the challenge that can keep America first in the world.

He said the space program has taken the traditional place of wars in fostering and stimulating technology and creativity.

He said when the Apollo 11 astronauts planted the American flag on the moon it represented the initiative, courage and sacrifices of 200 million Americans, the same initiative and courage that is in the heritage of our country.

Says Biological Age Is Important

CHICAGO (AP) — Retirement should be based on a person's biological age rather than his chronological age, the new president of the American Geriatrics Society says.

Some workers have declined to the point that they should retire at age 45 while others are still produtive at age 80, Dr. Irving S. Wright said Friday at the society's annual meeting.

Dr. Wright, a professor emeritus at Cornell Medical School, acknowledged that there are few tests to measure declining powers and suggested that in some instances committees of fellow workers might make the appraisals.

THE DEFFEBACH AGENCY
2606 Ave. R
Phone 573-5611

Bell-Seale
FUNERAL HOME
3101 AVENUE S

??? Q ???

"What are the most important personal and professional qualities to consider when selecting a funeral director?"

!!!! A !!!!

Training, experience, and dedication are all vitally important. The highly trained members of our staff have been assisting the bereaved for many years. They have acquired an unusual ability to meet the family's every need . . . and they exercise this ability every time they serve.

Member THE GOLDEN RULE

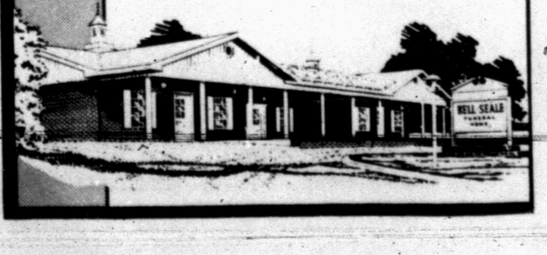

Dollar Day
Is
Monday, MAY 3rd

WATCH FOR OUTSTANDING

Dollar Day Specials

In The

Snyder Daily News

Sunday, MAY 2nd

Churches Of Snyder And Area—Support Them Every Week!

APOSTOLIC FAITH

Apostolic Faith —2506 25th

ASSEMBLY OF GOD

First — 1809 Ave. S
Bethel — 1411 25th
Gethsemane Sapnish —309½ 26th

BAPTIST

AMERICAN BAPTIST

First, Hermleigh — Hermleigh
Northside — 1909 16th

BAPTIST BIBLE FELLOWSHIP

Calvary — 2405 35th

FAITH BAPTIST

216 E. 37th

NATIONAL BAPTIST CONVENTION

Friendly Will — 1101 34th
New Hope — 3201 Ave. I

NATIONAL BAPTIST CONVENTION OF AMERICA

Mt. Olive — 3306 Ave. M

MISSIONARY
Missionary —Clairemont Rd.

BAPTIST MISSIONARY ASSOCIATION OF AMERICA

Morningside — 119 36th

PRIMITIVE

Primitive — 2011 Ave. M

SOUTHERN BAPTIST CONVENTION

Ave. D — 323 30th
Bethel — 1706 Ave. E
Central Hermleigh —Hermleigh
Colonial Hill— 3506 El Paso
Dunn— Dunn, Texas
First — 1701 27th
First, Fluvanna —Fluvanna, Texas
Gail — Gail, Texas
Greenhill — 208 Clairemont Rd.
Ira —Ira, Texas
Knapp, Star Rt., Ira, Texas
Union — Union, Texas
Templo Bautista Spanish — 2007 Ave. R

CATHOLIC

St. Elizabeth's — 31st and Ave. A
St. John's Hermleigh
Hermleigh, Texas
Our Lady of Guadalupe
900 13th

CHRISTIAN
First — 2701 37th

CHURCH OF CHRIST

Ave. F and 30th
Ave. R
Dunn—Dunn
East Side — 201 31st
Fluvanna — Fluvanna
Gail — Gail
Hermleigh — Hermleigh, Texas
Loyd Mountain
Ira — Ira, Texas
37th St. — 2500 37th
Spanish — 501 Ave. S

CHURCH OF GOD

Church of God — 2104 Ave. O
Ira Church of God, Ira, Texas

CHURCH OF GOD IN CHRIST

Church of God in Christ
— 3412 Ave. O

CHURCH OF THE NAZARENE

Church of the Nazarene

EPISCOPAL

St. John's — 2214 42nd

FAITH TABERNACLE

Faith Tabernacle

JEHOVAHS WITNESSES

LUTHERAN

Grace Lutheran —Cogdell Dr.

MORMON

The Church of Jesus Christ of Latter Day Saints — Corner of 27th St. and Ave. K

PRESBYTERIAN

First — 2706 Ave. R

UNITED METHODIST

Dunn — Dunn, Texas
First — 2700 Ave. S
Fluvanna — Fluvanna, Texas
Gail — Gail, Texas
Hermleigh — Hermleigh, Texas
Ira — Ira, Texas
Trinity — Big Spring Hwy
Union — Rt. 1, Snyder
Iglesia Methodist Mission (Spanish) — 21st and Ave. T

UNITED PENTECOSTAL

United Pentecostal — 3001 Ave. C

SPONSORED AND MADE POSSIBLE BY THE BUSINESS FIRMS LISTED BELOW

LITTLE MEXICO RESTAURANT
Mr. & Mrs. Carlos Mijares
1703 Ave. S. 573-2251

SNYDER GLASS & MIRROR, INC.
Mr. and Mrs. Roy Bailey
2007 26th St. 573-6396

ROE's FURNITURE & APPLIANCE
4001 Highland Shopping Center

ERWIN FURNITURE CO.
Grady Erwin
1101 25th St. 573-3701

SNYDER SAVINGS & LOAN ASSN.
Member FSLIC
Cor. Ave. S & 27th St. 573-8305

HIGGINBOTHAM-BARTLETT CO.
R. C. Patton
1913 25th 573-3431

BELL-SEALE FUNERAL HOME
3191 Ave. S. 573-5454

SNYDER NATIONAL BANK
Member F.D.I.C.

MIDWEST ELECTRIC CO-OP, INC.
Johnnie Ammons, Mgr. —Parker Westel
Roby, Texas

THE DEFFEBACH AGENCY
Lyle —T.M. Deffebach
2606 Ave. R. 573-5611

LES FRANCIS CHEVROLET CO.
Les Francis
711 25th St. 573-5456

T&W ELECTRIC
3902 Big Spring Hwy. Phone 573-9384

RHODES WELDING CO.
Coy E. Rhodes
Lamesa Highway 573-2861

WEST TEXAS STATE BANK
Member F.D.I.C.

SNYDER DAILY NEWS

BOLGER FUNERAL HOME
2506 Ave. F 573-3533

STINSON DRUG
Dean Floyd
1815 25th 573-3531

NEAL MACHINE SHOP
Mr. & Mrs. Ralph Neal
2311 Ave. G 573-3283

VON ROEDER SEED FARMS
Bentley Baize
Lamesa Hwy. 573-3341

SCURRY BUTANE COMPANY OF SNYDER
1012 25th 573-3721