# THE SNYDER DAILY NEWS

VOL. 5, No. 178 — SNYDER, TEXAS, WEDNESDAY, NOVEMBER 24, 1954 — EIGHT PAGES — PRICE 5c


# Chinese Get Stiff Protest On Sentences

By DONALD SANDERS

WASHINGTON (AP)—The United States announced last night it will lodge "the strongest possible protest" against Chinese Communist prison sentences given to 13 Americans who dropped out of sight during the Korean War.

"Utterly false," the department said of spying charges which Peiping gave as the basis for prison terms ranging from four years to life.

"The U.S. government will continue to make every effort to effect the release of these men who have been unjustly 'sentenced' to further periods of imprisonment," the department said.

The sentences by a Red Chinese military court, announced by the Peiping radio yesterday, were labeled by the State Department as "further proof of the Chinese Communist regime's disregard for accepted practices of international conduct."

In a separate statement, the Defense Department said the action "illustrates again the bad faith, insincerity and amorality which have characterized" Red China's conduct of its international relations.

It said, "The Chinese Communists. . .are holding the American servicemen as political prisoners in violation of international law, the rules of war and the Korean armistice agreement."

The State Department said the U.S. consul general at Geneva, Franklin C. Gowen, "is being instructed to emphatically protest. . . the continued wrongful detention of these American citizens." Geneva is the United States' only official contact with Red China, which it does not recognize.

Judged on the basis of past experience with Peiping, it appeared problematical what would come of the protest.

Sen. Mansfield (D-Mont) termed the Red action "outrageous" and urged an investigation by the United Nations. Sen. Welker (R-Idaho) proposed that this country use "force." Sen. George (D-Ga) said if such incidents continue the United States might have to take "drastic action."

Eleven of the men involved were crew members of a U.S. B29 shot down Jan. 12, 1953. The United States announced Aug. 19 that 15 American airmen missing in the Korean War were known to be alive. It contended they were being held by the Reds as political prisoners.

The government said these 15 were among a total of 526 Americans missing and demanded a Peiping accounting and their return, dead or alive.

The downed B29 had been commanded by Col. John Know Arnold Jr., of Silver Spring, Md., said by Peiping to have drawn a sentence of 10 years. His second in command, Maj. William H. Baumer, Lewisburg, Pa., drew eight years.

Peiping said three members of the B29's crew died when it crashed, and that the nine other members were given sentences ranging from four to six years.

Even heavier sentences were announced for two young New Englanders the Red Chinese said were captured Nov. 29, 1952, while dropping supplies to "American espionage agents in northeast China." Washington said they were lost between South Korea and Japan, and that it does not know how they fell into Red hands.

The State Department said the announcement of the prison terms for these two, John Thomas Downey, 27, and Richard George Fecteau, 27, was "the first word we have had that they are being held by the Chinese Communists."

The government said Downey and Fecteau were civilian employes of the Army, and it accused the Chinese Reds of deliberately concealing information about them during the Geneva conference, at which the fate of Americans held in China was discussed.

Downey, from New Britain, Conn., is a cousin of singer Morton Downey. He drew a life sentence. Fecteau, a former Boston University football player from Lynn, Mass., drew 20 years.

Peiping's version was that these two were "special agents of the U.S. Central Intelligence Agency," but the Defense Department said:

"They were authorized passengers on a routine flight from Seoul to Japan in a plane which was under military contract to the Far East Air Force. The search instituted at the time failed to produce any trace of the plane, and Downey and Fecteau were presumed to have been lost.

## Living Costs Show Decline For October

WASHINGTON (AP)—The government reported today that living costs declined in October for the third straight month.

The drop of two-tenths of one per cent from September will mean a penny-an-hour pay cut for 1,300,000 workers in the auto, aircraft and farm machinery industries whose union contracts call for pay rate changes geared to the living cost index.

Food prices, averaging one-half of one per cent lower, were the main factor in the over-all living cost drop between September and October.

The index kept by the Labor Department's Bureau of Labor Statistics eased to 114.5 per cent of the 1947-49 average—the lowest point this year and the lowest since June, 1953.

The living cost level this October is eight-tenths of one per cent below the record established in October of last year.

Mrs. Aryness Joy Wickens, acting labor statistics commissioner, indicated at a news conference that current retail prices, particularly for food, are even lower in November. She hinted this would mean a further decline in the index when November figures become available next month.

Mrs. Wickens said nearly all the makings of the traditional Thanksgiving dinner are considerably lower this year than at last Thanksgiving.

"We haven't figured how much, but it is quite clear from everything we have that the Thanksgiving dinner costs this year will be less than last year," she said.

She said turkey prices are about four to 10 cents a pound cheaper this year, with the biggest savings for the larger birds. She said prices for eggs, milk, sweet potatoes, butter, celery are all lower this Thanksgiving, but bread, coffee, lettuce and cranberries are slightly higher.

The most important food price cuts between September and October were in pork and poultry. Fresh fruits were lower but fresh vegetables were higher.

A bumper crop brought lower prices for apples, except in New England where the fall hurricanes damaged apple crops.

## Reading Soars To 80

Snyder had what parctically amounted to a heat wave yesterday with a maximum temperature of 80 degrees. An overnight low of 38 degrees was recorded. By 7:30 this morning the mercury had risen to 45 degrees, according to Mrs. D. P. Strayhorn, official weather observer.

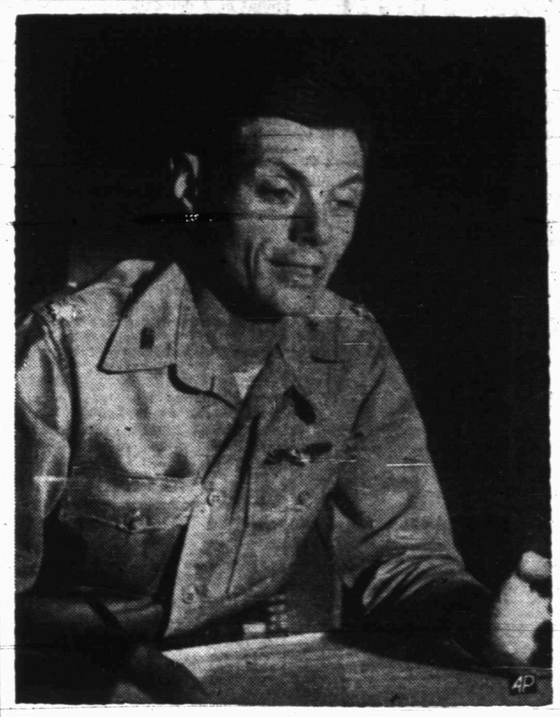

*CONDEMNED BY REDS*

A Red Chinese Military tribunal has sentenced Col. John Knox Arnold, Jr., above, of Silver Spring, Md., to 10 years in prison, along with other American airmen, on espionage charges, the Peiping radio has announced. Arnold commanded a B29 reported downed January 12, 1953.

# Defense Gives Its Version On Print

By RICHARD SMITH

CLEVELAND (AP) — Osteopath Samuel H. Sheppard could have left his thumbprint on his pretty wife's bed during a good night kiss before she was murdered there, his lawyer suggested at his murder trial today.

Furthermore, defense counsel William J. Corrigan theorized while questioning a fingerprint expert, his client had two chances to press his thumb against the bed five and eight days after she was bludgeoned to death.

Corrigan was questioning Cleveland fingerprint expert Jerome C. Poelking. Poelking said yesterday he found only one print — of Sheppard's left thumb — on the murder bed.

But he said he discovered it on July 23 — 10 days after Marilyn Sheppard, four months pregnant, was beaten to death in bed.

Corrigan got his point about the kiss across to Sheppard's first degree murder jury despite a state objection.

"Did you ever hear of a man coming into the bedroom at night and kissing his wife good night?" Corrigan asked Poelking.

Common Pleas Judge Edward Blythin sustained the state objection and Poelking was not allowed to answer.

However, the question was not stricken and the suggestion was allowed to remain with the jury.

Corrigan also asked: "Did you know Sam Sheppard had been in the room after July 4 on two occasions, July 9, July 12?"

"No, I did not," Poelking replied.

The officer testified that he went to the Sheppard home on July 23 specifically "looking for any fingerprints in the death room."

"And did you find no fingerprints at all except Sam Sheppard's?" Corrigan continued.

"Yes, I did," Poelking told him. "I found some palm prints belonging to some detectives on the scene on a door leading into the bedroom."

"Did you find any fingerprints of Mrs. Sheppard?"

"No I did not," replied the officer.

The Sheppard trial, now in its sixth week, currently is concerned with expert testimony on fingerprints, blood stains and footprints in the sand.

## Girl Hurt In Truck Mishap

An 11-year-old girl was seriously hurt in an automobile accident near here at 5:45 o'clock this morning. However, her condition is not believed critical.

She is Barbara Jean Eaton of Hobbs, N.M., who was thrown from a pickup truck when it overturned three miles east of here on U. S. Highway 180.

E. W. Green, highway patrolman, said Billy Ray McIntire, 21, Madill, Okla., driver of the 1950 Chevrolet pickup, told him he fell asleep at the wheel. McIntire and his wife, a cousin of the girl, were returning the girl to her home at Hobbs after a visit to Oklahoma with them.

McIntire suffered minor fractures of the collarbone and other minor injuries. His wife was not hurt. The girl suffered several deep lacerations of the face and scalp and possibly other head injuries.

She and McIntire were taken by ambulance to Battenfield - Jones Clinic-Hospital.

Green said the girl was thrown into a barbed wire fence as the vehicle overturned.

## Fire Losses Only $7,300

Insured fire losses totaling only $7,300 from 90 fire calls answered by the Snyder fire department this year was reported by N. W. Autry, chief, in his report at the 29th annual fire department banquet here last night.

Autry reported that of the 90 fire calls answered by the department, 34 have been to fires outside the city limits of Snyder, and that two have been to fires outside the county. One of the fires outside the county was in Borden County, and the other in Kent County.

Two of the fires accounted for almost all the losses so far incurred this year.

Losses totaling less than $3,000 have been incurred in the other 88 fire calls. Only five fires this year have required connecting hose to fire plugs, the other 85 were put out with water carried on the fire trucks.

Dr. C. L. Yarbrough, superintendent of schools here, was master of ceremonies. Mrs. E. N. Baker and her daughter, Donna Baker, furnished part of the entertainment for the 126 persons present, and Mrs. Buster Pilcher and Ivan Gatlin were other entertainers.

Special guests of the firemen at the banquet in addition to the firemen's wives, were members and wifes of the city police department, city officials, city council, county sheriff's department, county commissioners court, state highway patrol, pastors of Snyder churches, and honorary firemen.

# Two Land Deal Suspects Make Bond, Third Sought

## Charge False Acknowledgment

**AUSTIN (AP)—The third man charged in connection with alleged frauds in the state's 100 million dollar Veterans Land Program gave himself up here today.**

**He was Cletus P. Ernster of Cuero, charged with uttering a forged instrument connected with a land title.**

By BO BYERS

AUSTIN (AP) — Two Cuero men charged in connection with alleged frauds in the state's 100-million-dollar Veterans Land Program were released from Travis County jail early today on $5,000 bond each.

A third man also has been charged and is being sought by state police.

Arrested and later released on bond, were T. A. Preusser, 27, and S. Ledbetter. An investigator said both men are accountants.

Preusser was jailed before midnight last night.

He was freed at 3:30 a.m. after bond was posted by Charles Gladden, and J. D. Bramlette Jr., both of Cuero.

Ledbetter, who was jailed at 1 a.m., also was released at 3:30 a.m. after R. F. Blackwell and W. A. Blackwell, both of Cuero, posted his $5,000 bond.

Both Preusser and Ledbetter waived examining trial.

The third man, whom state police asked not to be identified because premature identification might make apprehension difficult, is charged with uttering a forged instrument connected with a land title.

The charge relates to a 1952 transaction involving Zavala County land.

He is charged with using a forged instrument—specifically, of filling in the blanks on a lease contract after it was signed.

Preusser and Ledbetter were charged with giving false acknowledgement of instruments connected with land titles.

The charges came only a few hours after State Sen. Dorsey B. Hardeman of San Angelo said criminal violations with the land program had been indicated. Hardeman is chairman of the State Senate Investigating Committee.

Atty. Gen. John Ben Shepperd's office drew up the charges, filed in Justice of the Peace Paul Blair's court and signed by investigator Cecil Rose of the Department of Public Safety. They were filed in co-operation with DeWitt County Atty. Wiley Cheatham of Cuero. Bond in each case was set at $5,000.

Cheatham was one of the first to announce something wrong in the Veterans Land Program.

The charges against Preusser and Ledbetter mean that they allegedly notarized land titles without actually seeing sale principals sign their names as attested.

Under the state program for veterans of World War II and the Korean action, the state buys the farms and resells them to the ex-soldiers on easy terms.

Some veterans in South Texas counties have reported in the last week that they suddenly learned they were supposed to be buying farms under the state program. They said they personally had not knowingly made application for the purchase nor made down payments.

Ledbetter was charged with giving a false acknowledgement on or about Nov. 28, 1952, on a contract of sale in which Arnold H. Scott of Cuero was to be the purchaser. The land in the purported sale was Lot No. 20 of the Winter Garden Subdivision of Sec. 121 of the Cross S Ranch Subdivision, Zavala County.

Preusser was charged with giving a false acknowledgement on or about April 22, 1952, on an application to purchase, with Jesse L. Center of Cuero as the applicant. Both Scott and Center are war veterans.

The "sale" to Scott was for 31.2 acres at a price of $362.70 per acre.

Center's purported application was to buy 139.4 acres in Guadalupe County for $6,970. The seller was named in the application as Tel J. McLarty, who gave Cuero as his mailing address.

The Winter Garden Development Co., mentioned often since the probes of the land program began, was listed as the company selling to Scott. The firm has headquarters at Edinburg.

## Ex-Judge On Witness Stand

SWEETWATER (AP) — Former Martin County Judge James McMorries, charged with misappropriating public funds, took the stand in his own defense here yesterday.

McMorries is one of seven former Martin County officials facing trial on similar charges. The present case involves a check to a fixture company for $175.40 from the Grady school district signed by McMorries. The state is seeking to show that the $175.40 amount is similar to the $175.80 owed by McMorries to the same company for materials at Western Cleaners, allegedly owned by McMorries.

McMorries testified as to his salary and expenses as combination county judge and school superintendent. He said that after he bought the dry cleaning shop, he was pushed for payment of the $175.80 for three mannequins purchased from a Dallas firm. He said he made a check to himself, "knowing the district would reimburse me on expense." He said the school district owes him expense money for four trips he made to Austin.

Testimony was that the county paid McMorries travel expenses amounting to more than $12,000 from Jan., 1952 through June, 1954.

## Malik Arrives At U.N. Today

NEW YORK (AP) — Jacob Malik arrived here by plane today to succeed the late Andrei Vishinsky as leader of the Soviet Union delegation to the United Nations.

Malik, Russian ambassador to Great Britain, arrived while Vishinsky's body was being flown back to Moscow. Vishinsky died here Monday of a heart attack.

Wearing dark glasses, an oxford gray overcoat and carrying a dark gray hat, Malik was the first person to step from the British Overseas airliner after it landed at Idlewild Airport.

He was rushed through the government agencies—public health, immigration and customs. Seven minutes after the plane landed he was en route to Manhattan by automobile.

## WEATHER

NORTH CENTRAL TEXAS: Fair this afternoon, tonight and Thursday. Cooler, with lowest 30-38 tonight.

WEST TEXAS: Fair this afternoon, tonight and Thursday. Cooler in Panhandle and South Plains and Pecos Valley eastward tonight. Lowest 26-36 in Panhandle and upper South Plains and 30-40 elsewhere tonight.

EAST TEXAS: Fair this afternoon, tonight and Thursday. Cooler tonight. Lowest 32-42 in interior tonight. Fresh to strong northerly winds on the coast, diminishing late tonight.

SOUTH CENTRAL TEXAS: Fair this afternoon, tonight and Thursday. Cooler tonight. Lowest 32-42 in interior of north portion. Fresh to strong northerly winds on the coast, diminishing late tonight.

## City Set For Thanksgiving

Most businesses in Snyder will be closed tomorrow in observance of Thanksgiving Day.

The day is one of those designated by Chamber of Commerce members as a holiday here. Local merchants, city, county, state, and federal government offices will be closed. Schools will recess until Monday.

Special activities planned for the day include a Thanksgiving service at 10 a.m. in the First Methodist Church. The Rev. J. Lennol Hester, pastor, will lead the service. The Rev. Glenn Ricketts, pastor of the First Christian Church, will give the message, "The Challenge of God's Goodness." Choir anthems will be "Come, Ye Thankful People" and "For the Beauty of the Earth." Several churches are cooperating in the service and the public is invited to attend.

*MRS. RIDGWAY LAUGHS*

Penny Ridgway, wife of Gen. Matthew B. Ridgway, U.S. Army Chief of Staff, enjoys a hearty laugh as she talks with Feridun C. Erkin, Turkish Ambassador to the United States, at a Washington reception for NATO military chiefs. Mrs. Ridgway's wide-brimmed hat is made of white fur.

# Korean Arguments Are Revived In U. N.

UNITED NATIONS, N.Y. (AP) — Russia and the Western Powers took advantage of a lull in East-West debate in the United Nations today to marshal their arguments on the stormy Korean issue.

The Assembly's chief Political Committee, now occupied with the Indonesian-Dutch dispute over West New Guinea, hopes to turn late this week to the rival plans for unifying Korea. The West and the Communists last deadlocked on the issue at the Geneva political conference in June.

Because of Russia's new policy of trying to win friends in the U.N., delegates speculated that the Soviets might come up with a plan to break the stalemate over supervision of all-Korean elections.

South Korea and her U.N. allies already were reported at odds over a Western compromise plan to settle the election question which torpedoed the Korean phase of the Geneva talks.

South Korean Ambassador You Chan Yang has protested that the new proposal, reportedly advanced by Britain and Canada and agreed to by the 13 other U.N. allies, represents a drastic change in position which would take the Korean problem out of the U.N.'s hands.

These sources said it would set up a supervisory commission, similar to the one created in Indochina, consisting of South Korea, a Communist nation and a neutral.

South Korean President Syngman Rhee has said flatly his people want "no foreign government or foreign nationals" involved in the election. South Korea's Foreign Minister Y. T. Pyun is due here soon to take part in the Korean debate.

Western diplomats speculated whether Andrei Vishinsky's death would mean any change in Russia's position on Korea. Ambassador Jacob Malik, who has been named to head the Soviet delegation temporarily, has never been noted for his Western leanings. But Arkady Sobolev, No. 2 man on the Soviet delegation and believed by some observers slated to eventually inherit Vishinsky's chair, has maintained better relations with Western diplomats than any other high Soviet delegate.

Many believe that, in view of the Kremlin's new conciliatory attitude, either Sobolev or Malik might lend a sympathetic ear to Western attempts to compromise the Korean issue.

U.N. circles pointed out that Russia made a number of substantial concessions at Geneva. Along with her North Korean and Red Chinese colleagues, she accepted the principle of proportional representation in the proposed North-South legislature and a six-month time limit for holding elections. She also agreed to negotiate on the powers of an all-Korean commission, as proposed by North Korea, to take charge of elections.

However, the Communists rejected the authority of the U.N. in Korea and insisted on measures which would make genuinely free elections difficult if not impossible.

## One Ballot Cast In Election For Senator

Three persons have obtained ballots for absentee voting in the special senate election of Dec. 11.

By noon today, one of the ballots had been cast at the office of the county clerk, and the other two remained in the hands of voters. Deadline for obtaining absentee ballots is midnight Dec. 7, and they must be returned for casting by 1 o'clock the afternoon of election day.

# Sen. Young Will Not Support Official Rebuke Of McCarthy

By JOE HALL

WASHINGTON (AP)—Sen. Young (R-ND) announced today he will not vote to censure Sen. McCarthy (R-Wis) on the charges brought by the special committee which recommended an official rebuke.

Young, hitherto uncommitted publicly, made known his views in a news letter.

He said he was influenced by the need for preserving the right of free speech and McCarthy's "effective work" in "exposing the Communist influence in the federal government and other institutions."

McCarthy has said he expects to get about 25 votes against censure out of a full membership of 96, but he has not listed those he counts on his side.

Meanwhile, Sen. Dirksen (R-Ill), an ally of McCarthy in the fight against censure, said he expects debate on the issue to resume next Monday as scheduled. Debate was broken off last Thursday after McCarthy entered a hospital with an injured elbow.

"I'm ready to go ahead right where we left off," Dirksen said in an interview. He plans to offer a substitute for the censure resolution drafted by the special committee headed by Sen. Watkins (R-Utah). Dirksen has not disclosed its terms.

Republican Leader Knowland of California said in a separate interview he too was going on the assumption the debate would resume Monday. He said he expected to learn more Friday or Saturday on McCarthy's condition.

The Navy hospital at nearby Bethesda, Md., said yesterday McCarthy was continuing to improve.

In its report today, the hospital said there had been no essential change in McCarthy's condition — "he has sustained previously reported improvement."

Young wrote in his letter that McCarthy's criticism of the Watkins committee in a statement put in the Congressional Record was "unwarranted and unreasonable." He added that "in no sense. . . could the committee be rightly termed 'handmaidens of the Communist party,' as McCarthy has called its members.

But he said McCarthy "broke no standing rule of the Senate" in his criticisms.

"By law and precedent, North Dakota and other states permit almost unlimited criticism of public officials, particularly during an election campaign," he wrote.

As for the count in which McCarthy is accused of abusing Brig. Gen. Ralph W. Zwicker when Zwicker was a witness before his Investigations subcommittee, Young said he was not "greatly disturbed" about the McCarthy action.

Zwicker "was an arrogant, evasive witness," Young said, adding that "if provocation in any degree justifies harsh words, the Army, deserved it."

In a second count in its proposed censure resolution, the Watkins committee said, McCarthy had been contemptuous of an elections subcommittee which investigated his financial affairs in 1951-52, and had abused its members.

Sen. Case (R-SD), a member of the Watkins committee who has announced he has changed his mind and will not vote to censure McCarthy on the Zwicker count, denied a published report that he had switched his position because of fear Gov.-elect Joe Foss of South Dakota might oppose him in 1956.

In a statement telephoned to his office here, Case said a report to that effect carried by columnist Drew Pearson "is as wrong as one man can get in that many words."

## Pleasant Weather Due For Thursday

By The Associated Press

Balmy chinook winds raised Texas temperatures Wednesday and the Weather Bureau forecast pleasant weather for Thanksgiving Day.

A chinook wind, a weather observer said, was a cool front that actually was warmer than the area over which it blew. Texas had it Wednesday.

Temperatures ranged from 35 at Dalhart to 47 at Dallas and a high of 58 at Galveston before the sun came up. Corresponding temperatures in Central Texas 24 hours earlier, before the cool front arrived, were about 10 degrees cooler.

# Former Government Aide Dies Of Injury In Federal Prison

LEWISBURG, Pa. (AP)—William W. Remington, former government aide serving a three-year term for perjury, died today at the federal penitentiary here from injuries suffered in an attack at the prison.

Remington's death was announced by Acting Warden Fred T. Wilkinson. He suffered head injuries Monday when hit on the head with a sock-covered brick in his dormitory squad room.

Wilkinson said the identity of Remington's assailant "is fairly well established" but did not disclose whether it was another convict, nor give the reason for the attack.

Wilkinson issued this statement: "Inmate William Walter Remington died in the institution hospital at 7:38 a.m. today, Nov. 24, 1954. On Tuesday afternoon an operation was performed by an outside surgical consultant and the institution medical officer.

"The investigation by the Federal Bureau of Investigation and prison officials is continuing and all information will be presented to the U.S. Attorney."

Remington was confined in the same prison as Alger Hiss, former top State Department official, who has served 3½ years for perjury. Hiss is scheduled to be released on parole Saturday.

Remington was sentenced to three years on a charge that he lied when he denied giving anyone secret classified information.

He was sentenced on Feb. 4, 1953 and started serving the sentence April 15, 1953.

Remington first was indicted in 1950 on a charge of falsely denying to a grand jury that he ever was a member of the Communist party.

He was convicted Feb. 7, 1951, and sentenced to five years but appealed and was freed on bail. The New York Court of Appeals on Aug. 22, 1951 reversed the conviction, holding unanimously that U.S. Dist. Judge Gregory F. Noonan in his charge to the jury was "too vague and indefinite."

Remington was indicted again Oct. 25, 1951, on a charge of lying at his first trial when he denied he had passed government secrets to Elizabeth Bentley, confessed courier for a World War II Soviet spy ring.

At his second trial in New York, the defense pictured Remington as "a gullible boy" who got fast-talked into turning secret data over to a Communist ring.

U.S. Atty. Myles J. Lane called Remington a "psychopathic liar, a philosophical Communist."

Remington's defense was that he mistakenly but innocently used his War Production Board position to obtain government data for Miss Bentley. He later rose to a $10,000 a year economist's post with the Commerce Department.

He testified during his two weeks trial that he thought Miss Bentley wanted the data for a book or a magazine, which he believed would boost his own reputation and that of the WPB.

The case against Remington was not unlike the one against Hiss, who was convicted of perjury for denying that he gave State Department secrets to a prewar Red spy ring.

The government offered testimony to show Remington was a member of the YCL in his Dartmouth days and later an active Communist as a clerk with the Tennessee Valley Authority.

Then, having risen to the War Production Board, the prosecution continued, Remington fell in with Miss Bentley and her lover, Jacob Golos, head of the Russian spy ring.

Through them he allegedly transmitted aircraft production charts plus a supersecret formula for synthetic rubber.

*NEWSBOYS WIN TURKEYS*

Twelve news route delivery boys who deliver the Snyder Daily News were presented 12-pound turkeys for their families' Thanksgiving dinner yesterday afternoon as a reward for each selling 12 new subscriptions to the Daily News. Some of the winners are shown above with their turkeys. From left are Cornelius Davis, Ronnie McGrew, Hubert Starnes, Jerry Eaton, Don McMakin, John Jones, Ray Eaton, Jerry Gee, Charles Gee, Billy Payne, and Daniel Wood. Other winners not pictured are, Jerry Wayne Harwell, David Hale and Bill Roach. (Lee Watson photograph)

# Churchill Alert To Russians Long Ago

WOODFORD, England (AP) — Prime Minister Churchill says that even as the Germans were surrendering in World War II, he made plans to rearm them if the Russians advanced further into Western Europe.

The veteran Prime Minister, 80 on Nov. 30, spoke anew of his long-time distrust of the Soviets at a birthday rally last night. He told the crowd:

"Even before the war ended, and while Germans were surrendering by hundreds of thousands, I telegraphed Lorr Montgomery directing him to be careful in collecting German arms and to stack them so that they could easily be issued again to the German soldiers with whom we should have to work if the Soviet advance into Western Europe continued."

Stalin, he declared, was "carried away by the triumphs of victory and acting as if he thought he could secure for Russia and Communism the domination of the world."

Churchill said he believes he was "the first well-known person publicly to state the fact that we have to have Germany on our side against Russian Communist aggression."

The London-Paris agreements to rearm West Germany, he continued, resulted from a "vast reversal of British, American and of European opinion. . .brought about only by the policy of Soviet Russia itself and above all by Stalin, the dictator."

". . .The world front that has been established and is being strengthened against Russian Communist aggression will, I believe, preserve mankind from another disaster infinitely more fearful than any we have ever known or even dreamed of in our wildest nightmares," he declared.

Once German rearmament is ratified, he said, "the path will be clear for those contacts with Soviet Russia from which I still hope a peaceful and easier and ever more prosperous future for the whole world may spring and grow."

## KSNY RADIO LOG
### 1450 kc
### MUTUAL BROADCASTING SYSTEM

### WEDNESDAY EVENING

6:00 Twilight Serenade
6:15 Local News
6:20 Musical Movie Card
6:30 Gabriel Heatter News (MBS)
7:00 Three Sons
7:15 Bandstand
7:30 Sentenced
8:00 News (MBS)
8:05 Evening Serenade
8:15 Mutual Newsreel (MBS)
8:30 Melody Round-Up
9:00 Squad Room (MBS)
9:30 Sports Cast
9:40 Chrysler Concert
10:00 Virgil Pinkley and the News
10:15 Night Watch
10:55 News
11:00 Sign off

### THURSDAY MORNING

6:00 Sign on
6:00 Musical Clock
7:00 News
7:05 Musical Clock
7:30 News
7:45 Stinson's Favorites
7:50 Les Paul And Mary Ford
8:00 According To The Record
8:05 Home Edition Of The News
8:15 Coffee Time
8:30 Kitchen Kapers
8:45 Designs For Listening
9:00 Cecil Brown News (MBS)
9:15 Morning Devotional
9:30 News (MBS)
9:35 Story Time
10:00 Florida Calling
10:25 News (MBS)
10:30 Queen For A Day (MBS)
11:00 Break The Bank
11:15 News (MBS)
11:20 Guest Time (MBS)
11:35 Green Stamp Jack Pot
11:50 Musical Bouquet

### THURSDAY AFTERNOON

12:00 Cedric Foster And News (MBS)
12:15 Parade of Values
12:30 News
12:45 Quartet Reverie
12:55 Interlude
1:00 Luncheon With Lopez
1:25 News
1:30 Ted Steel Show
2:00 Ruby Mercer Show
3:00 News
3:05 Music For You
3:15 Musical Quiz
3:30 Red Ball Express
4:15 Reed's Top Tunes
4:20 Red Ball Express
4:30 News
4:35 Red Ball Express
5:00 Sargent Preston
5:30 Bobby Benson

## TELEVISION LOG

### WEDNESDAY PROGRAMS

### KDUB-TV Channel 13 – Lubbock

5:00 Agee the Clown
5:30 Serial Cinema
6:00 Community Crossroads
6:30 World News
6:45 News, Sports, Weather
7:00 Arthur Godfrey
8:00 Strike It Rich
8:30 I've Got A Secret
9:00 TBA
9:30 Circle 13
10:00 News, Sports, Weather
10:15 Red Raider Time
10:30 All American Game of Week
11:00 Ringside
12:00 Sign Off

THURSDAY

7:55 Sign On
8:00 Weathercast
8:15 News
8:30 TV Sermonette
8:45 Hints
9:00 Garry Moore
9:30 Mid-Morning Movie
10:45 Songs from the Country Chapel
11:00 Detroit-Green Bay Game
1:45 Bandstand
2:00 Recipe Round-Up
2:45 Doty on Duty
3:00 Brighter Day
3:15 Secret Storm
3:30 On Your Account
4:00 Thanksgiving Day Festival

### KCBD-TV Channel 11 – Lubbock

5:00 Western Adventure
6:00 Hospitality Time
6:15 News
6:20 Weather
6:25 Sports
6:30 Eddie Fisher
6:45 Bernie Howell (L)
7:00 I Married Joan (NBC)
7:30 My Little Margie (NBC)
8:00 Disneyland
9:00 Danny Thomas
9:30 Big Town
10:00 News, Weather, Sports
10:30 Waterfront

THURSDAY

8:55 Program Previews
9:00 Ding Dong Bell
9:30 A Time To Live
9:45 Music—Coffee Break
10:00 Home
11:00 Betty White
11:30 Feather Your Nest
12:00 Norma Raine
12:15 News & Weather
12:30 Servnaders
12:55 Maryland vs Missouri
4:00 Jacob Stein
4:30 Howdy Dowdy

### KMID-TV Channel 2 – Midland-Odessa

5:00 Crusader Rabbit
5:05 Two Gun Playhouse
6:10 Space Barton
6:15 News with Bill Ritchie
6:25 TV Weatherman
6:30 Cowboy G-Men
7:00 Kruger Theatre
8:00 Mr. District Attorney
9:00 Inner Sanctum (NBC)
9:30 Grid Classics
9:45 Cruising the Basin
9:50 Break the Bank
10:00 News Final
10:10 Weathervane
10:15 Wrestling
11:30 Sign Off

THURSDAY

1:00 Test Pattern
3:00 Movie Matinee
2:30 Sharps & Flats
3:00 Odessa Hoedown
3:30 Telecomics
3:40 Midland High School
4:00 Lookin' At Cookin'

### KRBC-TV Channel 9 – Abilene

5:00 Kalvin Keeves (L)
5:05 Crusader Rabbit (F)
5:30 Foreman Bob's Corral
6:00 Music Mart
6:30 Evening Report
6:45 Industry on Parade
7:00 Arthur Godfrey
7:30 I Love Lucy
8:00 I Married Joan (NBC-F)
8:30 Ellen Willard
9:00 Life Is Worth Living
9:30 Harlin-Simmons Football
10:00 News, Sports, Weather (L)
10:15 Movietime
11:15 Vesper and Sign Off

THURSDAY

2:00 Test Pattern
2:15 Matinee Movietime
3:15 Dione Lucas
3:45 Brighter Day
4:00 Homemakers Fiesta
4:30 ON Your Account

## HOSPITAL NOTES

The following admissions and dismissals at the two Snyder hospitals are only those whose names have been released by the hospitals.

BATTENFIELD-JONES

Admissions: W. B. Glass, Jr., 1206 Nineteenth Street; Charles Ulrick, Grand Falls; Gene Shy, 2109 Avenue T; Mrs. O. L. Smith, 1112 Thirty-second Street.

Dismissals: Carl Smith, route 2; H. A. Vaught, Jr., 2006 Avenue N; Mrs. O. L. Smith, 1112 Thirty-second Street.

COGDELL MEMORIAL

Admissions: Mrs. Arvill Cox, 1511 Avenue E; Mrs. Tom G. Lewis, Snyder; Shirley Ann Stansell, Fluvanna; Robert Lee Otto, 2901 Avenue X; Empress McFarland, 2234 Sunset; Gay McGlaun, 1200 Twenty-fifth Street.

Dismissals: Mrs. Cecil Jordan, Snyder; R. H. Mitchell, 2810 Avenue L.

## Woman Injured When Front Lawn Caves In

SHENANDOAH, Pa. (AP)—A 65-year-old woman was pulled to safety yesterday after her front lawn collapsed and she was plunged 75 feet into a mine breach.

Mrs. Catherine Murphy of nearby Shaft, Pa., was injured critically when her front yard virtually disappeared in the cave-in. Aiden Hertz, member of the William Penn Fire Co., was lowered into the yawning hole and pulled the woman to safety.

She was taken to Locust Mountain Hospital here and was reported suffering from internal injuries, a fractured nose, possible fracture of the left hip and other injuries.

An old mine barrier, beneath the surface, was blamed for the collapse.

## Lions Club Schedules 'Ladies Night' Event

The Lion's Club ladies night, which honors wives of members of the club as guests, will be held the night of Dec. 7, at 7:30 o'clock in the Fellowship hall of the First Methodist Church.

Admission to the ladies night banquet will be a toy which can be turned over to the boy scout troop sponsored by the club for repair. The toys will later be given to the Kiwanis Club for distribution to needy children at Christmas.

The high school Madrigal Singers, under the direction of Robert Clinton, will furnish entertainment for the banqueters.

*AREA OIL ROUNDUP*

# Four Ventures In West Texas Quit

Four prospectors have been plugged and abandoned as failures in West Texas.

Taylor Oil & Gas Co. No. 1-B Winston Brothers, three miles southwest of Snyder, was quit at 6,999 feet in lime. Drilled in the Kelley-Snyder-South area, the project was 1,980 feet from south and west lines of tract 71, section 11, block 1, J. P. Smith survey.

Horace E. Hardgrave No. 1 Brownfield, East Nolan wildcat two miles west of the Nolan townsite, was plugged at 6,710 feet. Location was 660 feet from north and west lines of section 44-5-T&P.

Shell Oil Co. No. 2-D S. B. Burnett was quit on total depth of 5,900 feet after recovering salt water on a drillstem test from 4,791-5,900 feet. Location for the test, in Southeast King County, was 14 miles southeast of Guthrie and in section 21, block T, R. M. Thompson survey.

Continental Oil No. 1 Elwood, wildcat in Southwest Mitchell County, drilled to 8,417 feet where it had salt water. Drillsite was in the southwest quarter of section 41-17-SP, 19½ miles northwest of Sterling City.

KENT STEPOUT

Stanolind Oil & Gas Co. No. 1-D S. M. Swenson & Sons has been completed to extend the SMS-Canyon sand field of Northwest Kent County 1,650 feet to the north.

The well flowed 140.85 barrels of 38.7-gravity oil with no water on the completion test. Production is through perforations at 6,180-190 feet, and is natural. Pay was topped at 6,179 feet, with five and one-half-inch casing cemented at 6,214 feet.

The No. 1-D Swenson is 18 miles northwest of Clairemont and in section 22-2-H&GN.

Stanolind has filed application to change location on the No. 2-A S. Neustadt, a northwest stepout to the SMS field. The new location is 660 feet from north and 1,680 feet from east lines of the southwest quarter of section 3-2-H&GN. The former location was 1,980 feet from the east line.

BORDEN DISCOVERY

Seaboard Oil No. 1-45 T. J. Good has been completed as a flowing discovery from the Pennsylvanian lime in Southwest Borden County.

The wildcat flowed 228 barrels of 43-gravity oil in 24 hours through a 13-64th-inch choke on the potential test. There were no signs of formation water. Gas-oil ratio was 683-1. Production was through perforations in the casing at 8,784-798 feet which had been treated with 500 gallons of acid.

This strike is four miles east of Ackerly and 18½ miles southwest of Gail in section 45-33-t4n-T&P. It is one-half mile east of the discovery of the Arthur-Srpaberry field, but found no shows in the Spraberry.

CAMBRIAN OFFSET

Woodley Petroleum Corp. of Abilene has filed application to drill the No. 2 Zilla Collins three-quarters of a mile northeast of production in the North Dora multipay field of Nolan County.

Location is 1,980 feet from south and east lines of section 50-20-T&P, five miles southwest of Trent. Projected depth is 6,500 feet, intended to allow a test of the Cambrian.

NEW FIELD TRYS

Locations for five field tests have been announced by operators.

Two of the new tests will be in Garza County. Joseph I. O'Neill is to drill the No. 2-S W. A. Cash in the Huntley 3400 field three and a half miles northwest of Post. Drillsite is 330 feet from north and 380 feet from west lines of the south half of the northwest quarter of section 1216, J. R. Galbreath survey. Contract depth is 3,950 feet.

O'Neill No. 2-G W. A. Cash is to be drilled in the Huntley-Glorieta field about three and a half miles northwest of Post. Location is 330 feet from north and west lines of the south half of section 1216, J. R. Galbreath survey. Contract depth is 4,060 feet.

Six miles east of Wilson in Northeast Lynn County, Suniland Oil and others have staked the No. 1 S. G. Wilson. It is 330 feet from south and east lines of section 16-EL&RR, and in the PHD field. Rotary tools will be used to drill to 4,750 feet, starting at once.

C. L. Wann and others are to drill the No. 3 J. J. Handley in the Westbrook field of Mitchell County, eight miles northeast of Westbrook. Location is 330 feet from north and 1,210 feet from east lines of the lease in section 1-28-T&P.

Sun Oil Co. No. 2 TP Land trust is to be a 3,000-foot project in the Snyder field of Howard County. Drillsite is 330 feet from south and 380 feet from east lines of section 33-30-T&P, 15 miles east of Big Spring.

SCURRY DRILLING

General Crude Oil No. 1 Hugh Taylor, West Scurry wildcat, is drilling ahead after a one-hour drillstem test from 4,779-794 feet. Recovery was five feet of mud, with flowing pressure zero and 30-minute shutin pressure zero. A one-hour drillstem test from 4,682-692 feet recovered 90 feet of mud. Pressures were zero.

Union Oil of California No. 1 Simmons in Northeast Scurry is shutin. Taylor Oil & Gas No. 1-C Winston Brothers is drilling in lime and chert below 4,470 feet.

In Northwest Scurry, Lomax and Zonne No. 1 Martin is drilling below 1,800 feet in anhydrite and shale. Forest Oil No. 1 Eiland, Southwest Scurry tester, is drilling below 235 feet.

Steeplejack Peter Jekubs, 50, hung upside down for more than one hour from a weather tower high atop a downtown Baltimore building while firemen tried to rescue him. Just as they were trying to put a safety belt around his waist, a rope holding Jekubs by the leg parted, dropping him 100 feet to the ground. He received multiple fractures, which proved fatal.

## Theft Is Reported To City Police Here

Theft of an electric drill from the Yucca Construction Co. on the Post highway sometime since Sunday night was reported to police this morning. Prentis Smith, desk dispatcher, said.

Smith said that Tommy Waggoner, an employe of the firm, reported the theft.

# Czechs Plan For Parley

BERLIN (AP)—Communist Czechoslovakia today announced appointment of a delegation to attend the European security conference the Soviet Union proposed be held Nov. 29.

The announcement, published by the East German government news agency, ADN, heightened speculation that the Soviets are going ahead with plans to hold the meeting in Moscow next week, even though only Soviet satellites have agreed to attend.

Previously Soviet quarters in East Berlin said the conference plan would be dropped altogether if only the Soviet bloc nations accepted.

British officials in London, however, had predicted that the Kremlin would assemble its allies in Moscow anyway to conclude a formal military organization as a counter to the West's North Atlantic Treaty Organization. The Soviet bloc is bound by mutual assistance treaties and trade accords but, so far as is known, has no formal interlocking military alliance under a single command.

The Soviet government on Nov. 13 proposed that an all-European conference to set up a system of collective security be held Nov. 29 in Moscow or Paris. In addition to the European nations on both sides of the Iron Curtain, the United States was invited to participate and Communist China was asked to send an observer.

THE SNYDER DAILY NEWS

Published Sunday morning and each evening except Saturday by the Snyder Daily News, at Snyder, Texas.
Entered as second-class matter at the Post Office at Snyder, Texas.
HERBERT FEATHER, Publisher
SUBSCRIPTION RATES: by CARRIER in Snyder 25 cents per week, one year, $12.00. By motor carrier delivery, $1.20 per month. By mail in Scurry and adjoining Counties one year $6.95. Balance of Texas, one year $10.25.
MEMBER OF THE ASSOCIATED PRESS
The Associated Press is exclusively entitled to use for republication all news dispatches credited to it and not otherwise credited in this newspaper, also local news published herein. All rights reserved for republication of special dispatches.
Any erroneous reflection upon the character, standing or reputation of any person, firm or corporation which may occur in the columns of THE SNYDER DAILY NEWS will be gladly corrected upon being brought to the attention of the management.
The publishers are not responsible for copy ommissions, typographical errors or unintentional errors that may occur other than to correct in the next issue after it is brought to their attention.
All unsolicited articles, manuscripts, letters and pictures sent to the Daily News are sent at the owner's risk and the Snyder Daily News expressly repudiates any liability or responsibility of their custody or return.

DON'T WORRY

The Deffebach Agency
2606 AVE R, BOX 925
SNYDER, TEX. PH. 35611

Takes care of my INSURANCE NEEDS

Thanksgiving Turkey

We Will Serve Turkey
And All The Trimmings
Thursday, Nov. 25 From
11 A.M. 'Til

Gordon's Grill
2415 Ave. S Phone 3-6682

Ritz PHONE 3-4932
LAST TIMES TODAY

HE was the greatest adventurer of all time... and she loved him but feared to share his storm-tossed destiny!
M-G-M presents
"BEAU BRUMMELL"
Starring Stewart GRANGER · Elizabeth TAYLOR · Peter USTINOV · with Robert MORLEY

Palace PHONE 3-3442
Today Through Saturday

Starlite DRIVE-IN THEATRE
EAST HIGHWAY 0 PHONE 3-8843
Today and Thursday

First Feature

Plus Color Cartoon

Second Feature

Let Us Be Thankful On This Another Thanksgiving Day!

Eat Out Thanksgiving Day

SERVING DINNERS AT 11 A.M.
So That You May Eat Before Going to the Football Game

A Wonderful
Turkey Dinner
Will Be The Big
Feature At The Hilander

ALSO ON OUR MENU:
Choice of: Shrimp Cocktail or Juice
Waldorf Salad
Entrees:
Roast Long Island Duck With Wild Rice
Virginia Baked Ham—Raisin Sauce
Baked Ring Neck Pheasant—Dressing
Youngblood's Fried Chicken (Choice Pieces)
Vegetables
Creamed Baked Potatoes—Buttered June Peas
Asparagus—Sellers Style

Coffee, Tea Hot Rolls — Butter Mince or Pumpkin Pie

Hilander Drive-In
"Snyder's Leading Place to Dine"
NANCY TALLEY Hostess
Big Spring Highway
MORRIS BOOKS Manager

Dr. John F. Blum
OPTOMETRIST
Phone 3-3992 Snyder, Texas
N.W. CORNER OF SQUARE

Trail Drive-In
Today and Thursday
2 FEATURES 2

AND

And Remember
Tonight Is Family Night!
80c PER CAR

CANYON
DRIVE-IN THEATRE
Big Spring Highway Phone 3-7212
Last Times Tonight

COLOR
M-G-M's spectacular romance filmed in Egypt!
VALLEY OF THE KINGS
STARRING ROBERT TAYLOR · ELEANOR PARKER · CARLOS THOMPSON
AND
"CARIBOO TRAIL"
Color by Cinecolor
RANDOLPH SCOTT — GABBY HAYS
Plus Cartoon

# WOMEN

CURTAIN TIME
. . . plastic hooks for curtain hanging will not mar woodwork

## Helps For Homemakers

Send your questions to "Helps for Homemakers," Snyder Daily News, or call 3-5486.

Damage to woodwork caused by fastening curtain or drapery rods to the window frame with nails or screws can be avoided by using some of the new plastic "stick 'em up" hooks to support the rods. Particularly in new or redecorated homes, it's undesirable to mar woodwork with holes that will show if the location of the rods is altered at a future time. Instead of using rods which have brackets requiring screwing or nailing to the window frame, use a round rod to hold the curtains or drapes. To support this rod, stick two or more plastic hooks, depending upon window width, to the woodwork.

The hooks go up without nails, screws or tools. They have adhesive-coated wood backing molded into the plastic. Just moisten the adhesive with a few drops of water, work it into a gluey consistency and press the hooks into the proper location on the window woodwork. Do not use the hooks for 24 hours, to permit the adhesive to "set," then they're ready for the curtain or drapery hanging.

These handy hooks are available in various colors and you can let them show so they blend or contrast with the woodwork. They can be covered by the curtains or drapes, however, and kept invisible, if desired.

## Ideal Christmas Gift

Wonderful doll's wardrobe includes everything from undies to over-alls, hat and coat, too. Any little girl will be delighted with this easy-to-sew gift.

No. 228 is cut for 14, 16, 18, 20, 22-in. dolls. Please order by sie.

Send 30c for PATTERN with Name, Address, Style Number and Size. Address PATTERN BUREAU, Snyder Daily News, Box 42, Old Chelsea Station, New York 11, N.Y.

Patterns ready to fill orders immediately. For special handling of order via first class mail include an extra five cents per pattern.

## NEWS FROM CANYON

By MRS. MARGARET RILEY

Don Exon and Mike Arnold of Lubbock visited here Sunday. Mr. Exon preached at the Canyon Baptist Church.

Visiting Mr. and Mrs. Jim Stirling recently were Mr. and Mrs. Leland McCarty of Ira. Mrs. Stirling visited Mrs. Kenneth Dismuke and baby in Ira Monday.

Peggy Taylor, Lorita Stirling, Joan Ford, Barbara Martin, Marylin Moore, Nita Thomas, Lawton Taylor, Leon Ford and Jerry Ford were among those attending the Ira High School football banquet in Snyder Monday night.

The Rev. and Mrs. Jimmie Rogers, Beth and Bill Rogers of Lubbock visited Mr. and Mrs. Alton Sumruld Sunday.

The Women's Missionary Auxiliary will meet Monday night in the home of Mrs. Sam Martin for a social. Secret pals will be revealed. Each member is to send or bring a gift.

A new Bible study class which will meet on Sunday afternoons has been planned at the Canyon Baptist Church. The Rev. Jimmie Rogers, pastor, will teach the lesson.

Mr. and Mrs. W. R. Stirling of Ira visited Mr. and Mrs. Judd McGaha. Gerald McGaha, the son of Mr. and Mrs Judd McGaha, was dismissed from a Snyder hospital Sunday afternoon after receiving treatment for injuries received in an automobile accident Saturday night.

Mr. and Mrs. Ed Taylor spent Sunday and Monday with their daughter, Bobbye Taylor, in Lamesa.

Mrs. T. M. Pherigo and Mrs. R. E. Adams went to Colorado City on business and visited Mr. and Mrs. Noble Duncan. Mrs. Adams also visited Jessie Grizzle at Ira.

Mr. and Mrs. John Layne visited Mr. and Mrs. Homer Huddleston in Post recently. Visiting Mr. and Mrs. Layne Sunday were Mr. and Mrs. C. W. Kimbrough and sons from Snyder.

Visiting Mr. and Mrs. Orville Taylor Monday were Bobbie Adams of Brownfield and Ray Taylor of Andrews.

Mrs. Myrtle Burrow and Mr. and Mrs. Modrell Burrow of Snyder visited Delbert Burrow at Big Spring recently.

Mrs. Clifton Thomas and Judy Thomas went to a shower Friday honoring Mrs. Glen Herring in Fluvanna. Mr. and Mrs. Thomas and family and Marylin Moore visited Mr. and Mrs. Clyde Thomas in Snyder Sunday.

Mr. and Mrs. Bill Labenske and Debby spent last weekend with Mr. and Mrs. Noah Pruitt, Sr., and Mr. and Mrs. Noah Pruitt, Jr., Mr. and Mrs. Dwaine Pruitt and Mr. and Mrs. Wesley Labenske at Bronte.

Mr. and Mrs. T. M. Pherigo visited Mr. and Mrs. Barnie Greenfield in Snyder Sunday. Mr. and Mrs. Pherigo went to Rotan on business Monday.

Visiting Mr. and Mrs. Ed Taylor Monday night were Mr. and Mrs. Don Sealy and daughters and Mr. Sealy's parents, all from Snyder.

## WHAT'S GOING ON

Cpl. and Mrs. A. A. Behringer, 1401 Avenue M, are in Camp Chafee, Ark., where Cpl. Behringer will receive his discharge. They are expected home soon.

Mr. and Mrs. Glendon Bynom, 1909 Fifteenth Street, spent Monday in Abilene on business.

Mr. and Mrs. J. W. Martin of Loraine spent the weekend in the homes of Mr. and Mrs. C. B. Martin, 119 Peach Street, and Mr. and Mrs. I. E. Martin, 1507 Cemetery Road. Mr. and Mrs. Floyd Martin of Colorado City visited Sunday with Mr. and Mrs. C. B. Martin.

Mary Fawvor, daughter of Mr. and Mrs. W. B. Fawvor, southwest of city, and Billy Bearden, son of Mr. and Mrs. H. H. Bearden, Lamesa Highway, spent the weekend at home. They both attend Texas Tech.

Mr. and Mrs. Kenneth Snyder, Clairemont road, spent the week end visiting with relatives in Midland. They visited Mrs. Snyder's parents, Mr. and Mrs. Roy Lee, and Mr. Snyder's grandmother, Mrs. A.M. Curry, who is recuperating from a recent fall at the home of his aunt and uncle, Mr. and Mrs. H. D. Morton.

## 4-H Club Admits Two New Members

The Homemakers of America 4-H Club held its regular meeting yesterday afternoon, admitting two new members. They were Katherine Vernon and Xen Dunn, whose joining brought membership in the new club to 17.

Miss Ruby Butts, county home demonstration agent, presented a demonstration.

Baby's Colds
Relieve Suffering Fast-Effectively with VICKS VAPORUB

United Motor Service
● Speedometer Repair ● Tune-Up
● Generator & Starter Repair
● General Repair — All Makes
Knollenberg's
1611 24th St.

IT'S TURKEY TIME
Thursday, Nov. 25, Thanksgiving
Turkey With All Of The Trimmings Will Be Served From 11 A.M. to 9 P.M. Thursday
SCURRY CAFE
MAUDE WOOLSEY, Owner
Beyond the "Y" on Lubbock Highway

## Bridge Club Meets

Mrs. Landis Lee won high score at the High Travelers' Bridge Club when it met Monday night with Mrs. Weldon Kincaid, 3726 Avenue

Bingo prize was won by Mrs. Dell Smith, with traveling prize going to Mrs. Max West.

## LEGAL NOTICE

### AN ORDINANCE

AN ORDINANCE ANNEXING THE HEREINAFTER DESCRIBED TERRITORY TO THE CITY OF SNYDER, SCURRY COUNTY, TEXAS AND EXTENDING THE BOUNDARY LIMITS OF SAID CITY SO AS TO INCLUDE SAID HEREINAFTER DESCRIBED PROPERTY WITHIN THE CITY LIMITS, AND GRANTING TO SAID TERRITORY AND TO ALL FUTURE INHABITANTS OF SAID TERRITORY ALL OF THE RIGHTS AND PRIVILEGES OF OTHER CITIZENS AND BINDING SAID FUTURE INHABITANTS BY ALL OF THE ACTS AND ORDINANCES OF THE CITY OF SNYDER.

WHEREAS, the City Council of Snyder, Texas, by virtue of the Council's authority under Section 9 of the Charter of the City of Snyder, desires to annex the following described territory to the City of Snyder, Texas; and,

WHEREAS, said tract of land is contiguous and adjacent to the City of Snyder, Texas; and,

WHEREAS, such Ordinance was first presented to the City Council on the 22nd day of November, 1954; and,

WHEREAS, after hearing such Ordinance read and the arguments for and against the same, the City Council has voted to annex said territory to the City of Snyder, Texas, therefore

BE IT ORDAINED BY THE CITY COUNCIL OF THE CITY OF SNYDER, TEXAS:

That the following described territory, to-wit

BEGINNING at the Southeast corner of Section 179, Block 3, H&GN Ry Co Surveys, Scurry County, Texas;

THENCE North along the East Boundary of Section 179 a distance of 1060.0 feet, said point being the projected South Boundary line of 4th Street at the City Limits line

THENCE West and parallel to the South Boundary line of Section 179 a distance of 1122.3 feet to a point in the East Boundary line of the P & S F RR right of way;

THENCE North 24 degrees 21 feet West along said right of way at distance of 4638.8 feet to a point in the North Boundary line of Section 179, said point being 3035.0 feet West of the Northeast corner of Section 179;

THENCE West along the North Boundary line of said section a distance of 443.8 feet to a point, said point being 150 feet West of the intersection of the West Boundary line of U S Highway No. 84 with the North Boundary line of Section 179;

THENCE South 24 degrees 15 feet East and parallel to U S Highway No. 84, a distance of 635.7 feet to a point;

THENCE South and parallel to the West Boundary line of Section 179 a distance of 844.7 feet to a point, said point being 533.2 feet West of the West Boundary of U S Highway 84;

THENCE East and parallel to the North Boundary line of said Section a distance of 360 feet to a point on the East Boundary line of Houston Avenue, said point being 173.2 feet West of the West Boundary line of U S Highway No. 84;

THENCE South along the East Boundary line of Houston Avenue a distance of 660 feet to a point on the North Boundary line of Alamo Street;

THENCE East a distance of 360 feet along the North Boundary line of Alamo Street to a point, said point being the projection of the East Boundary line of Austin Avenue on the North Boundary line of Alamo Street;

THENCE South a distance of 437.16 feet along the East Boundary line of Austin Avenue to a point on the North Boundary line of Leland Street;

THENCE East a distance of 160 feet along the North Boundary line of Leland Street to a point, said point being the projected East Boundary line of an alley, to the South, with the North Boundary line of Leland Street, and said point being West a distance of 143.35 feet from the West Boundary line of U S Highway No. 84

THENCE South a distance of 397.98 feet along the East Boundary line of said alley to a point, on the North Boundary line of Cryse Street;

THENCE East a distance of 200 feet along the North Boundary line of Cryse Street to a point, said point being the projection of the East Boundary line of Lee Avenue with the North Boundary line of Cryse Street;

THENCE South a distance of 754 feet along the East Boundary line of Lee Avenue to a point in the South Boundary of the C. M. Payne Addition, said point being 463.0 feet West of the West Boundary line of U S Highway 84;

THENCE East a distance of 69.2 feet along said Boundary line to a point;

THENCE South 24 degrees 15 feet East parallel to U S Highway No. 84, a distance of 885.6 feet to a point;

THENCE South 65 degrees 45 feet West a distance of 300 feet to a point;

THENCE South 24 degrees 15 feet East and parallel to U. S. Highway Number 84, a distance of 699.2 feet to a point in the South Boundary Line of Section 179 and the present City Limits line, said point being 848.4 feet West of the West Boundary line of U S Highway No. 84;

THENCE East a distance of 1744.6 feet along the South boundary line of Section 179 to the Southeast corner of said Section, and the point of beginning,

be and the same is hereby annexed to the City of Snyder, Scurry County, Texas, and that the boundary limits of the City of Snyder, Texas, be and the same are hereby extended to include the above described property and territory within the city limits of the City of Snyder, Texas, and the same shall hereafter be included within the territorial limits of said City, and the said land and the future inhabitants thereof shall hereafter be entitled to all rights and privileges of other citizens of the City of Snyder, Texas, and shall be bound by the acts and ordinances of said City.

The City Secretary is hereby directed to file with the County Clerk of Scurry County, Texas, a certified copy of this Ordinance.

PASSED first reading by affirmative vote of all members of the City Council on this the 22 day of November, A. D. 1954.

(S) Malvin Stevenson, Jr.
MAYOR

ATTEST:
(S) Charles E. Duckworth
CITY SECRETARY

## INTERNATIONAL DESIGNERS PATTERN

The willowy lady is back and sure proof is this elongated, slim two piece middy outfit by Pierre Clarence. The graceful, curving body with the youthful, high bust, slender but unpinched waist, and gentle hips all contribute to the new figure of fashion. The collar and sleeves are cut in one. The round neckline is doubly flattering with the simple collar break. With simple bone buttons it is the perfect day dress, the magic touch of rhinestones and presto—evening chic! The added Paris dash are the slits at the front and rear seams on the middy blouse. This pattern is cut to designer measurements, not standard pattern measurements.

| BUST | WAIST | HIPS | SIZE |
|---|---|---|---|
| 34 | 24 | 35 | 10 |
| 35 | 25 | 36 | 12 |
| 36½ | 26½ | 37½ | 14 |
| 38 | 28 | 39 | 16 |
| 40 | 30 | 41 | 18 |

Size 12 requires 4 yards of 39-inch material for two piece dress and ¼ yard of 39-inch material for interfacing. To order Pattern No. S-244, address International Designers Patterns, P.O. Box 993, Dept. SX-13, G.P.O., New York 1, N.Y. State size. Send $1.00. Airmail handling twenty-five cents extra. Add four cents, for handling, if paid by check or money order.

## Daughter-Dad Dinner Held By Rainbow Girls

A Daughter-Dad dinner was held by the Rainbow Girls Monday night in the banquet room of Masonic Hall. Fathers who are master masons were eligible to attend the meeting that followed the dinner.

The dinner was served by the Rainbow Girls' advisory board and the dessert was furnished by members of the Order of Eastern Star.

Daughters, dads and substitute dads attending were Billie and W. J. Ramsey, Virginia, and Ralph Parrott, Huenna and Hugh Birdwell, Mickey and Henry Camp, Janice Starr and Frank Miller, Kay and Nolan Watson, Gwen Watson and Charles Snyder, Pat and Clarence Wade, Lady and Pat Falls, Pat Bruton and M. L. Andress, Karen Crook and B. F. Pinnell, Bata and Paris McPherson, Patsy and James Davidson, Betty and L. W. Whitehead, Donna and Blake Walker, Linda and Wayne Stevens, Jackie and Alvis Sellars, Pat and Idolpa Crooks, Jan and E. W. Stacey, Patsy and W. E. McDowell, Linda and Troy Stephenson, Carolyn and E. E. Dudley, Ann and Cecil Osborne, Ila and R. C. Eves. Advisory board members attending were Mrs. Andress, Mrs. Wade, Mrs. Watson, Mrs. Pinnell and Mrs. W. W. Carey.

## Films Are Shown At Woman's Club Meet

Points of interest in Mexico and California were shown by Phil Burns to members and guests of the Woman's Culture Club Tuesday afternoon. The meeting was held in the home of Mrs. R. L. Terry. Co-hostess was Mrs. B. H. Moffett.

Mexico City and Acapulco were highlighted in the film on Mexico. The California film featured scenery.

Refreshments of pumpkin pie, coffee and spiced tea were served to 15 members and six guests. Guests were Mr. Burns, Mrs. Bill Lock, Mrs. L. D. Stone, Mrs. Jack Terry and two of Mrs. R. L. Terry's grandsons.

## NEWS FROM UNION

By MRS. J. B. ADAMS

Mrs. Earl Woolever was surprised Friday with a birthday supper planned by her children and grandchildren.

Mr. and Mrs. H. D. Cotton of Aransas Pass visited last week with Mr. and Mrs. Johnie Langford.

Mr. and Mrs. W. L. Strange and children of Seagraves visited Mr. and Mrs. L. M. McWilliams Sunday.

Mrs. J. H. Kimmel and Ennis Woodson went to San Antonio last week to be with their mother, who is ill.

Mr. and Mrs. Jessie White attended the Big Spring-Snyder football game Friday night.

A Thanksgiving supper and social was held Monday night in the fellowship hall of the Union Baptist Church. A Thanksgiving program was held in the Union Methodist Church last week.

Mr. and Mrs. Thermon Floyd and children visited relatives in Roswell, N.M., Monday and Tuesday.

## WOMEN'S CALENDAR

FRIDAY

Ladies' Day, 9:45 a.m., at the Country Club.

El Feliz Club, meeting, 3 p.m., with Mrs. Dora Cunningham, 2403 Avenue N.

## Mrs. Ricketts Speaks At B&PW Dinner Meet

Mrs. Glenn W. Ricketts discussed religious education at the B&PW Thanksgiving dinner Tuesday night at the Hilander. She emphasized the importance of "making a life and not a living." Mrs. Raymond Williams, program director, introduced Mrs. Ricketts.

There were 19 members and two guests present. Guests were Mrs. Archie Logan and Mrs. Ricketts.

Be sure to clean and cook those giblets shortly after you buy your turkey. Season the water the giblets are cooked in with salt, peppercorns, bay leaf, a whole clove or two and a little carrot, onion and celery leaves. The giblets may be chopped fine and used in egg salad sandwiches if desired; the broth should be strained and used in gravy or sauce, or in a hearty soup.

Ever wonder why recipes sometimes tell you to cool a meringue pie away from drafts? The reason is that the cold air may make the egg-white topping fall.

## Children Guests At Church Banquet

UNION — Children of the Union Baptist Church were guests for a Brazilian supper and mission study on Brazil planned by the women of the congregation recently.

The banquet room was decorated in green, yellow, blue and white, the colors of the Brazilian flag. Table decorations were fruits grown in Brazil and dolls in Brazilian costumes. Programs were printed on miniature native hats of paper, and the menu consisted of foods typical of the country. Thirty-three guests attended.

FURNISH YOUR HOME COMPLETE ..... $995
$95 Down — $45.75 Monthly
First Class Home Furnishings
Deluxe Tappan Range ..... $ 179.50
9½ Ft. Hotpoint Refrigerator ..... 299.50
5-Pc. Chrome Dinette ..... 99.50
7-Pc. Living Room Group ..... 291.50
(Sofa, Chair Rocker, 2 Tables and 9x12 Rug)
Bedroom Suite (blonde finish) ..... 199.50
With Mattress and Simmons Box Springs
Twin Beds and Chest ..... 199.50
With Box Springs and Mattress
Total Reg Price ..... $1269.00
This Represents a Savings of ..... $ 274.00
. . . by buying the group and it is all first class merchandise made by nationally known manufacturers. A wide selection of items in Living Room and Bed Room furniture, dinettes. See this once in a lifetime offer today at Town & Country Home Furnishings, where you don't pay more . . . you get more.
Town and Country HOME FURNISHINGS
Lamesa Highway

## Pleasant Hill HD Club Is New Organization

The Plesasant Hill Community Home Demonstration Club was organized Monday afternoon in the home of Mrs. Harvey Myers. Officers elected were Mrs. Myers, president; Mrs. Cecil Hall, vice-president; Mrs. John Stuard, secretary-treasurer, Mrs. C. Hobbs, council delegate and Mrs. Albert Bills, reporter. Mrs. J. A. Hewitt is also a member.

The club plans to meet the second Thursday of each month. Mrs. Bills will be hostess at the December meeting when plans for a Christmas party will be made. Ruby Butts, county HD agent, assisted in the organization of the club.

Help Wanted - Male
The greatest international expansion program in North America is being made by the largest organization of its kind in the world. A $20,000,000 annual business with plans to triple production within a year. A great need arises for permanent branch managers, divisional managers, and territorial representatives with incomes from $10,000 to $35,000 annually. Only men of integrity, sincerity, honesty and ambition between the ages of 25-55 considered. If you feel that you qualify, write P. O. Box 1405, giving qualifications. All inquiries confidential.

John O'Connor's Chevron Station
1201 25th Street
A Complete Line of Chevron Products
Register For Drawing Every Month
Not Necessary To Be Present To Win

TOYS GALORE
At
Roe's Auto Store
OPEN ON FRIDAY & SATURDAY NIGHT UNTIL 9:00 P.M.
USE OUR LAY-A-WAY SERVICE
Roe's Home & Auto Store
2207 Avenue S Phone 3-3402

DAIRY MART
Says
THANK YOU
To—Mr. and Mrs. Al Barker Of West Texas Freezer Sales and Chamber Of Commerce For Their Beautiful Flowers.
To—Our Employes For Their Wonderful Co-Operation.
And To—All Our Customers Who Assisted In Making Our . . .
GRAND OPENING
Friday and Saturday a Success
Come to See Us, Thursday, Thanksgiving
Mr. And Mrs. J. Williams
Owners—Operators

## MODEST MAIDENS

Trademark Registered U. S. Patent Office

"You've no idea, Harry, how hungry I've been to see you."

For Classified, Dial 3–5486

## Crossword Puzzle

**ACROSS**

1. Butts
5. Massachusetts cape
8. Oriental nurse
12. Sheltered
13. Exist
14. Load
15. Walk in water
16. Ripple against
17. Minute particle
18. Notion
20. Comfort
22. Moccasin
24. Black wood
26. Greek letter
29. Finial
30. Goes ashore
31. Pinch
32. Encamp
34. Perceive
35. Calamitous
36. Viceroy
38. Went swiftly
40. Constellation
41. Rumanian coin
42. Exclamation
44. Beasts
48. Syllable of hesitation
50. Dillseed
52. Rocky pinnacle
53. Girl's name
55. Part in a play
56. Silkworm
57. Short jacket
58. Remunerated
59. Vermilion
60. Remainder

**DOWN**

1. Uncooked
2. Armpit
3. Curative
4. Ovule
5. Gourd-producing tree
6. Anglo-Saxon money
7. Relied
8. Word of lamentation
9. Motherhood
10. Commotion
11. Sewed edge
19. Long fish
21. Affirmative votes
22. Short for a man's name
23. Point
25. Single thing
27. Engage for service
28. Unclosed: poet.
33. Handled
35. Bureau
37. Study
39. Every one
42. Musical instrument
43. Wild ox
45. Roman road
46. Greater quantity
47. Dry
48. God of love
49. Rave
51. Yale
54. Devoured

RAMA CUD TRUE
ORAL ETA OARS
TESTAMENT NAT
EAT ME TOGGLE
EVEN ERN
PARENTS TUDOR
AWE SAP ERE
LADEN DESERTS
AES DAME
TURRET AR LAM
AVE DECLIVITY
RENO ROE ICER
TADS ELD ETNA

Solution of Yesterday's Puzzle

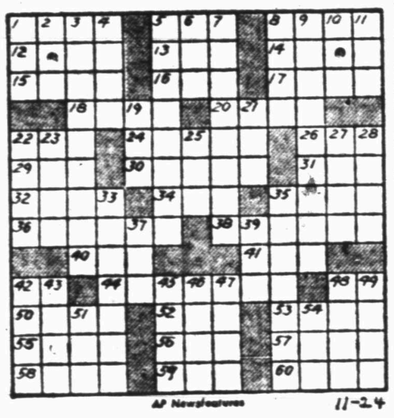


TYPEWRITER and ADDING MACHINE REPAIR
1907 25th St. Times Printing Co. Phone 3-7202

MARY WORTH

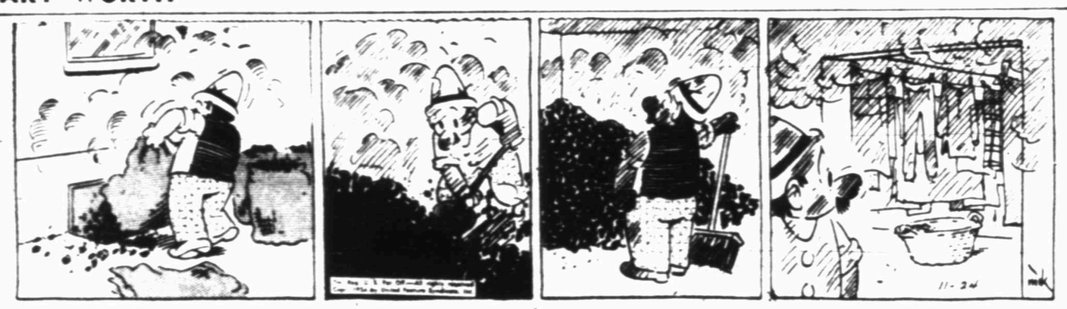


FERDINAND

SCORCHY SMITH

1801 Ave. S New and Used Furniture and Appliances Now For Sale
Phone 3-6364 At City Plumbing and Supply Co Striving to be the Best Plumbers in Snyder

OAKY DOAKS

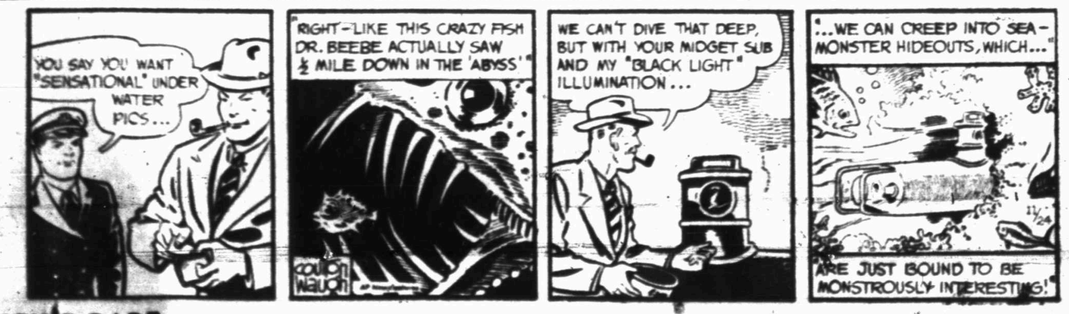


DICKIE DARE

KERRY DRAKE

REX MORGAN

TIMES PRINTING COMPANY QUALITY PRINTING 1907 25th STREET

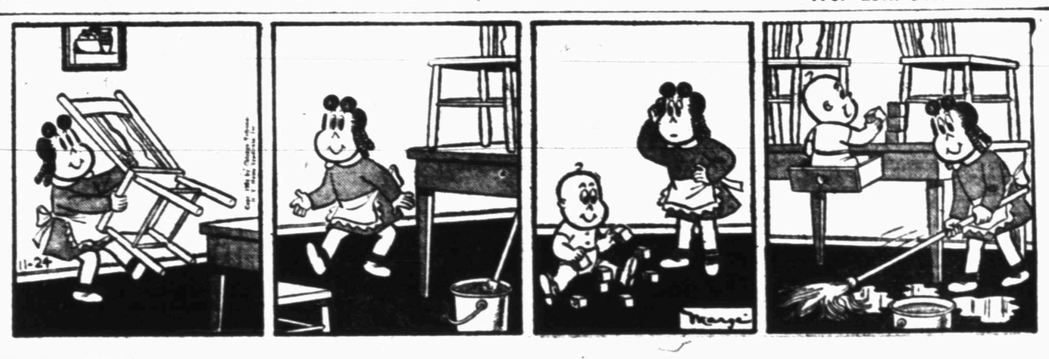


LITTLE LULU

THE SAINT

HOPALONG CASSIDY

HOMER HOOPEE

THE ADVENTURES OF PATSY

If You Miss Your Snyder Daily News
Phone Before 7 P.M. Week Days
DIAL 3-5486
Phone Before 10 A.M. Sundays
— One Will Be Delivered To You —

*DROUGHT FEED HEADQUARTERS*

Clark Feed & Seed, 1607 Twenty-fifth Street, is headquarters here for sale of drought cubes and other livestock feeds. Lindy Clark, owner, said that his store has, or can get immediate delivery on all types of drought feeds in either small quantities or carload lots. The price offers big savings to stock raisers here. The newly painted store front is shown in the above picture. (Lee Watson photograph)

# Huge Savings On Feed Now Offered

Big savings are being offered to stock raisers who must purchase much of their livestock feeds because of the extended drought this part of the country is experiencing.

Clark Feed & Seed, 1607 Twenty-fifth Street, is offering greatly reduced prices on all feeds, and many stock raisers will be able to make even bigger savings by securing drought feed certificates, Lindy Clark, owner, said.

But if a stock raiser is unable to secure drought feed certificates, or does not receive enough to cover his complete feeding needs, Clark Feed & Seed still offers a big saving.

Their price on the highest quality 20 per cent protein-75 per cent grain cubes is $65.50 plus freight from Lubbock. Price to the stock farmer for this feed is only $69 per ton delivered in truck load lots to the ranch or farm here.

Another high quality feed which contains 20 per cent protein and 60 per cent grain cubes costs only $64 plus freight from Lubbock, or a total of only $67.50 delivered in truck load lots to the farm or ranch here.

Those prices are for purchase of the feed when the government drought feed certificates are not used. If the drought certificates are used the price of the 20-75 feed is reduced $15 per ton to only $50.50, and the price of the 20-60 feed is reduced $12 per ton to $52.

Clark said that the reason for the $15 and $12 reductions with use of the drought certificates is that the government allows that much drought relief reductions on the grain used in each of the feeds, and that each ton of the 20-75 feed contains 1,200 pounds of grain per ton of feed.

Clark Feed & Seed store is also headquarters for all other types of livestock feeds, poultry feeds, and a complete line of the best insecticides and livestock health needs.

One of their specialties is creep feeds for calves, which are becoming increasingly popular with livestock farmers here, Clark said. Dairy feeds which contain scientifically blanaced rations to assure the highest milk production are also a standby of Clark Feed & Seed.

For the many housewives who have learned that all the eggs in every dozen sold by Clark Feed & Seed from their flock of caged hens is a good egg, Clark said that his store is assured of a good supply of the caged eggs.

## Expresses His Thanks In Ad

CHICAGO (AP)—A classified ad in a Chicago newspaper headed "a grateful American," was Alex Washchenko's way of expressing his gratitude, on the day before Thanksgiving, for the blessings he found in the United States.

The ad, in the Sun-Times today, read in part: "Having lived through two unforgettable totalitarian regimes in Europe, where I have suffered untold cruel abuse, through the hand of Providence five years have gone since I came to this free and blessed U.S.A."

Washchenko, a stocky man of 34, is married and has a daughter and three sons, ranging in age from 12 to 1. He said when he lived in the Russian Ukraine, in 1941, his father was sent to Siberia and he was sent into forced labor. The Germans came in 1943 which kept him in forced labor until liberation by U.S. troops in 1945.

Four years later he came to the United States, going to Detroit. But he came to Chicago in 1951 and got a job as a laborer at a manufacturing plant. Now he is a class-A spot welder and earns $340 a month take-home pay. He recalled his forced labor in a Russian tank factory was 16 to 18 hours a day with barely enough to keep his family alive.

In his ad, Washchenko describes "the warm and pleasant feeling" of a good job and friendly superiors and ends: "I thank God for such sympathetic human beings in this wonderful God-blessed America."

## 22 Indictments Stem From Prison Riots

JEFFERSON CITY, Mo. (AP)—A grand jury indicted 22 convicts last night for crimes they allegedly committed during the bloody riot at the Missouri Penitentiary Sept. 22.

Seven were charged with murder of convict Walter Lee Donnell, 22, who was dragged from his cell at the height of the riot and slain brutally. Donnell was accused by some convicts of being an informer.

The other men were indicted for assault with intent to kill, first degree robbery, arson and property destruction.

Four convicts were killed and more than 30 injured during the riot. Fires set by prisoners caused several million dollars of property damage.

## Mexico, U.S. To Begin Talks

MEXICO CITY (AP)—Talks which the U. S. Embassy called "informal" are scheduled to begin here tomorrow on plans of Mexico and the United States to develop an international recreation center on the Texas - Mexican border.

The proposal calls for a Mexican counterpart of the Big Bend National Park in Texas and is an outgrowth of the recent meeting of Texas representatives and officials from four bordering Mexican states.

The two parks would form a huge international park, split by the Rio Grande, the first such park in the world.

Particularly in the areas involved, Mexican reaction to the plan has been reported generally good. Other sections are interested because it is felt such a park would lure free-spending American tourists who might continue their trips on into the interior.

At least one Mexican Senator from Puebla, far south of the proposed park, is expected to speak in its favor at the meetings opening tomorrow.

Several U.S. and Texas officials, including State Parks Board Chairman Frank D. Quinn, U.S. Asst. Secy. of the Interior Orm Lewis, National Park Service Director Conrad L. Smith and members of the Texas Good Neighbor Commission, are expected to attend tomorrow's opening talks.

## Formosa Pact To Be Signed By Year's End

By SPENCER MOOSA

TAIPEH, Formosa (AP) — Negotiations for a mutual defense pact between the United States and Nationalist China are in their final stages and official quarters here appear confident it will be signed by year's end.

Nationalist China considers the projected pact to be of immense importance because, officials say:

1. It will give permanence to the U.S. commitment to defend Formosa against Communist invasion.

2. It more or less rules out any prospect the United States might recognize Red China or be a party to any big power deal affecting Formosa's future, such as the imposition of a trusteeship.

3. It will probably result in a substantial increase of U.S. military aid to strengthen Chiang Kai-shek's armed forces.

4. It will tend to bolster the Nationalist intention of regaining the lost mainland.

5. It will establish a strong "They shall not pass" line against communism, and thus greatly encourage those Asiatics outside the Bamboo Curtain.

Formosa has been under the protection of the U.S. 7th Fleet since June 27, 1950 — right after the outbreak of the Korean War. But, without a mutual defense pact, the United States could, at any time it chooses, withdraw that protection and leave the Nationalists to their own devices.

Sources familiar with the negotiations say the United States has insisted that the scope of the pact be limited to Formosa and the strategic Pescadores, off the west central coast of Formosa.

## Nolan-Fisher Aggies Slate Annual Party

The Nolan-Fisher Texas A&M Club will hold its annual Christmas scholarship dance December 27 at the National Guard armory in Sweetwater, Edwin G. Schwarz, Jr., club president, has announced. Music will be by the Aggieland Orchestra, 13-piece school dance band.

Proceeds from this dance are used to provide a scholarship for some deserving high school graduate from the two counties, Schwarz said. The scholarship is awarded by the club after a selection of all applications, and any high school graduate may apply. Tickets may be obtained from club members, and the dance is open to the public.

## Thanksgiving Origin Traced

SPRINGFIELD, Ohio (AP) — It's generally known that Abraham Lincoln proclaimed the annual Thanksgiving Day observance back in 1863.

Likewise, the words and verses to "Mary Had a Little Lamb" are pretty familiar to most Americans.

But how many know that much of the credit for the observance of Thanksgiving is due to the same woman who wrote the famous nursery rhyme?

Well, it is, according to a Wittenberg College professor who believes Sara Josepha Hale, author of "Mary," was the one who spurred President Lincoln into making the holiday proclamation.

Dr. Paul F. Bloomhardt, head of the department of biography at Wittenberg, spoke on the history of Thanksgiving today at a school assembly.

Observance of the holiday had been sporadic and localized until Lincoln's term. It wasn't until Mrs. Hale proposed in 1861 "to have the day of our annual Thanksgiving made a national and fixed Union festival" that the event was proclaimed a national holiday, according to Dr. Bloomhardt.

## Santa Claus To Come Dec. 3

The annual Santa Claus parade which introduces the Christmas season in Snyder will be held at 3:30 o'clock the afternoon of Dec. 3, members of the Lions Club, sponsors, decided in their luncheon yesterday.

Santa Claus will arrive by plane at Winston Field just before parade time that day.

Members of the Lions Club will direct parade activities and will help Santa Claus distribute candy to children along the parade route and on the square where Santa will make an appearance before going on to visit other towns in his pre-Christmas tour.

# Military Stalemate Would Not Keep East And West Inactive

By JAMES MARLOW

WASHINGTON (AP) — The United States and Russia may be reaching that point in developing their hydrogen bombs where neither will want to get into a war which might mean the annihilation of both.

But a military stalemate between the West and Russia doesn't mean either will stand still. Neither can afford to. The undeveloped areas of the earth are huge. The people living in them can be numbered in the hundreds of millions.

Neither the West nor Russia can sit idle while the other tries to win over the millions of people with their vast land and resources.

No doubt the Communists — as they showed in Korea — will try to take over by invasion where they think the West will let them get away with it. Where the Communists can't use direct military means, other weapons are handy.

They can use internal subversion and propaganda — based on promises, appeals to nationalism, and the wretched lives and living conditions of the people in the backward areas — to win with intrigue and words what they can't take by arms.

As an example: Suppose you were a Southeast Asian living in poverty, just as your fathers before you, and poverty was all you could see in store for your children.

Medical care for you was practically nonexistent. Your life expectancy, and the life expectancy of your children, was far less than that of an American or West European.

You had no education. There was small chance of it for your children. Freedom? Western men prized it but they had held you as a colonial until recently. Democracy? You had heard of it. But it had never been part of your heritage.

Then suppose the Communists—men of your own country — promised you and your children a better life, medical care, education, jobs with good pay, old age security. And the cost to you? Just supporting the Communists.

That you were surrendering to a dictatorship which might leave you in the end more wretched economically than before perhaps would not mean much to you if you never had a fair chance to understand and enjoy freedom and practice democracy.

What might seem the only important thing to you was the promise of a better life. To a wretched man a promise of less wretchedness would be better than no promise.

The Communists have a fertile field to plow in the poverty, ignorance and insecurity of the backward peoples.

The Communists, dedicated to taking over the world, can't stand still. And the West can't stand still while they try to take over, country by country, until half the world is gone.

How then can the West offset the promises of the Communists and win over the people of the backward areas, giving them a sense of direction, a new hope, a promise of a better life and, more than that, make the promise a reality?

The Eisenhower administration is apparently working to keep the backward areas from the Communists with a program to make the people there stay with the West.

Administration officials yesterday were reported considering a big new foreign economic program which may lead to the investment of billions of dollars in underdeveloped countries, notably in non-Communist Asia.

Two days ago Foreign Aid Director Harold E. Stassen told a news conference the United States has started talks with European countries about their paticipation in an enlarged Asia development program.

The administration project seems to be in its infancy. Before it becomes a reality there will be long debate. In the end the economic - social struggle for the world's backward places may prove more final and fatal than a shooting war.

## 'Eat As You Pay' Plan Is Popular Here

Eat as you pay for the food is now possible with the purchase of an Amana food freezer from Jones Locker Plant at 2003 Twenty-fifth Street.

You pay for the freezer on easy monthly payments, and under the Amana food plan, your freezer is stocked with the foods of your choice at the time of the purchase at the wholesale price of the food. You pay for the food at wholesale price on easy monthly payments so that you can actually eat the food as you pay for it.

One of the best features of the Amana food plan is that you can restock your Amana food freezer with food purchased at wholesale prices and paid for on easy budget terms after it has beem emptied, or as the supply of certain items runs short in the freezer.

Full details of the amazing wholesale food plan are available at Jones Locker Plant, where trained consultants will explain the freezers, the easy payment plans, and the wholesale food price plans.

Further details of the plan can be secured by calling 3-3111, and one of the three trained sales consultants will call on you personally.

## Cub Scouts Plan For Coat Hanger Drive

Plans for a coat hanger drive on December 4 were made by Cub Scouts of East Elementary Pack 36 and their parents at a meeting Monday night. Ninety-five persons attended the covered dish supper and business session.

The coat hanger drive will raise money for use in projects of the pack. It was also voted to hold the December meeting on the twentieth because of the Christmas holiday. The program skit was presented by Den 2.

## Will Of Skouras Is Admitted To Probate

LOS ANGELES (AP)—Theater owner Charles P. Skouras' will, disposing of an estate in excess of one million dollars, was admitted to probate yesterday.

All the community property was left in trust to the widow, Florence. At her death it is to be divided among their children, Mrs. Edith Helen Jungmeyer, Mrs. Margaret Louise Curti and Charles Jr. Skouras, head of National Theaters Inc. and Fox West Coast Theaters, died Oct. 22 at the age of 65.

For Courteous & Reliable
Real Estate SERVICE
Call Or See
Jack & Jack Realty
1921 26th Phone 3-3452
"Member Snyder Real Estate Board"

Farmers! Ranchers!
See Us For Your . . .
Drought Cubes
You Can Buy Them With or Without Drought Certificates.
20% Protein 75% Grain Cubes ..... 65.50 Per Ton F.O.B. Lubbock
Delivered in Truck Lots to Your Barn—$69.00 Per Ton
$15 PER TON OFF ABOVE PRICES IF YOU HAVE DROUGHT CERTIFICATE
20% Protein 60% Grain Cubes ..... 64.00 Per Ton F.O.B. Lubbock
Delivered In Truck Lots to Your Barn — $67.50 Per Ton
$12 PER TON OFF ABOVE PRICES IF YOU HAVE DROUGHT CERTIFICATE
Other Feed Under Drought Relief Program . . .
● Creep Feed for Calves ● Dairy Feed
Clark Feed & Seed
1607 25th Phone 3-6691

Quality Work . . . Service
CLEANING
● Alterations ● Tailoring
● Re-Weaving ● Dyeing
● Factory Hat Blocking
● Leather Jackets Cleaned and Refinished.
Highland Park Cleaners
Big Spring Hwy. Phone 3-7261

CRAFT STUDIO
and CAMERA SHOP
Movie Camera Headquarters

Everything For The Builder
LUMBER ROOFING TOOLS LINOLEUM
Forrest BUILDERS SUPPLY

WOLFE STUDIO AND CAMERA SHOP
PORTRAITS — COMMERCIAL PHOTOGRAPHY
All Types Photographic Equipment—Movie and Still Movie Projectors For Rent

Day Phone 3-6518
Night Phone 3-6518 or 3-3684
Canyon Electric Company
1919 26th Street
● Small Appliance Repairs
● Electrical Contracting
● Electric Repairs
● Complete Motor Shop
"Snyder's Complete Electrical Service"

GOOD BARBECUE
TRY SOME — YOU'LL AGREE IT'S THE BEST
HEAT CONTROLLED FRIED CHICKEN
CHUCK WAGON
25th Street & Ave. L Ph. 3-6152

HARRIS PHARMACY
SNYDER REXALL STORE
● Leading Cosmetics in our Complete Cosmetic Bar
● Prescriptions Filled and Delivered Anywhere
● Complete Fountain Service
Everything You Need In Drugs and Sundries
PHONE 3-3261

EVERETT STUDIO
Featuring cool, comfortable Strobelights . . . Specializing in Glamour Portraits and Children Photography.
610 24th Street Dial 3-3957

"CHAIN LINK FENCE SPECIALISTS"
● Fences—All Types ● No Down Payment—Up To 36 Mos. To Pay
SNYDER ALLIED FENCE CO.
1505 26th Phone 3-3303

LOCAL or Long Distance Moving
Dial 3-6791 Day or Night
McAlister Transfer & Storage

SNYDER MEAT COMPANY
Wholesale Distributors of Meat
Government Graded — City Inspected
G. W. PARKS — W. C. HART — OWNERS
1909 25th St. Phone 3-4471

Competent Registered Pharmacist
To Serve You
SNYDER DRUGS
West Side Of Square Phone 3-3451

SNYDER HEATING & AIR CONDITIONING COMPANY
FURNACES LENNOX COOLERS
Next Door to Bus Station — Phone 3-4411 — Free Estimates

Cosden Higher Octane Gasoline
Cosden Para-Fine Motor Oils
VEEDOL Motor Oils
Mansfield Tires and Tubes
At the Sign of The Cosden Traffic Cop
HIGHER COSDEN OCTANE
BASS OIL COMPANY
912 25th Cosden Jobber Snyder, Texas
2 Miles South On Big Spring Highway

The Amana Food Plan Saves You
Dollars On Your Food Budget — Get Details
JONES LOCKER PLANT
2003 25th Phone 3-3111

BELL'S FLOWER SHOP
Nursery Stock
Cut Flowers, Plants and Floral Design
804 25th STREET
Phone 3-4651

Your Purina Dealer
HAS A COMPLETE LINE FOR PURINA CHOWS FOR —
● Stock ● Poultry
● Dogs ● Rabbits
CLARK FEED & SEED
1607 25th St. Phone 3-6691

See Us For All Your Auto Repair Needs!
● Experienced Mechanics ● Prompt Service
BICKERSTAFF BUICK CO.
East Highway Phone 3-4500

# Tigers Travel To Lamesa For Their Final Season Grid Tilt

Holding their last workouts of the season today, the Snyder Tigers tomorrow morning will leave for Lamesa for their final grid game. Kickoff time is at 2 p.m.

Crippled by injuries from last week's loss to Big Spring, the Tigers will probably start tomorrow's game with only eight of their regular starters. Out with injuries are end Don McNew, halfback Joe Baxter, and fullback Jack Spikes.

Probable replacements for these three are Milton Ham at end, Jimmy Bennett at halfback, and Carl McDaniel at fullback. Ham and Bennett have played considerably this season, almost splitting time with other gridders in their positions. McDaniel has not played much this season. Also in the backfield, Powell Berry will probably alternate with Bernie Hagins at quarterback. Gerald Crawford will be at the other half. Hagins may at times, as he has done previously this season, run at halfback while Berry is quarter.

Rounding out the starting lineup will be Alan Snead at end, Frank Minton and Shorty Grimmett at tackles, Steve Blair and James Parker at guards, and Doug James at center. Replacements for the three injured players on defense will probably be Joe Reaves, Hagins, and Crawford.

Tomorrow's game will be the last for nine of the gridders. The seniors playing, all but two on the starting lineup, will be James, Minton, Blair, Parker, Crawford, Hagins, Bennett, Claude Stroud, back, and Wayne Shuffield, center.

The Tigers will be shooting for the best season record for the team since 1950. During that year, the team won six games and lost four. That will be the record if the Snyder team wins tomorrow. A win would also give the team its best district record since that year, when Snyder was third in its Class A loop. So far, the Tigers have won two district games. The last time the Tigers won more than six games was in 1939, when the team took seven of its nine tilts and then ran only third in district.

In 12 times the Tigers have met the Golden Tornadoes, Snyder has won only twice. One year the two battled to a scoreless tie. The Tigers have not downed Lamesa since 1933, when they shut them out 7-0. The other Snyder win was in 1928, and 18-12 affair. In the nine times Lamesa has won in the competition, Snyder was scoreless six times.

Probable starters for the Tornadoes are Frank Jones, 167, and Kenneth Bartlett, 181, at ends; Jack Goodloe, 167, and Phil Wilson, 170, at tackles; Don Beck, 151, and Benny Lybrand, 163, at guards; Wayland Reeves, 174, at center; Doyle Chapman, 153, at quarterback; Dwayne Powell, 158, and Donnell Echols, 160, at halfbacks, and Conrad Alexander, 189, at fullback.

The Tors have won three games this season. The wins were 34-13 over Plainview last week, 33-20 over El Paso High early in the season, and 34-6 over Seminole. Their losses were 12-7 to Midland, 14-6 to Big Spring, 16-0 to Levelland, 27-13 to Sweetwater, 35-0 to Breckenridge, and 28-0 to Vernon.

Snyder's district wins were 39-19 over Plainview and 14-7 over Vernon. In non-district games, the Tigers won 26-12 over Ysleta, 19-0 over Bowie of El Paso, and 51-0 over Jefferson of El Paso. Their four losses, all in district play, were 13-6 to Levelland, 13-12 to Sweetwater, 42-13 to Breckenridge, and 32-15 to Big Spring.

The Tigers, in season play, have scored 195 points to opponents' 138, an average of 21.6-15.3 per game. Lamesa has tallied 121 to 181 for a game average of 13.4-20.1.

The Tigers rank fifth in total offense in district play, while the Tornadoes are eighth. In rushing, Snyder is fourth and Lamesa seventh. In pass yardage, Snyder is fifth and Lamesa third. In season total offense, Snyder is fourth and Lamesa seventh. Snyder ranks third in season rushing to Lamesa's sixth and fifth in yards passing to Lamesa's fourth.

Alexander leads Lamesa rushing, while Chapman and Frank Jones are the passers. Bartlett is top pass receiver for the team.

Leading Snyder rushing this season have been Spikes and Crawford, while Hagins and Berry head passers and Bennett and Snead pass receivers. Snead is the team's top punter, Blair, Grimmett, and Parker chief blockers, and McNew, Ham, Baxter, Blair, Minton, Parker, and James top defensive players.

| Snyder | Year | Lamesa |
|---|---|---|
| 0 | 1925 | 19 |
| 0 | 1926 | 30 |
| 6 | 1927 | 13 |
| 18 | 1928 | 12 |
| 0 | 1932 | 0 |
| 7 | 1933 | 0 |
| 6 | 1934 | 7 |
| 0 | 1935 | 46 |
| 0 | 1936 | 6 |
| 0 | 1942 | 6 |
| 0 | 1952 | 45 |
| 14 | 1953 | 21 |

Nine seniors will be playing in their last high school football game tomorrow when the Snyder Tigers go to Lamesa. They are, left to right, front row: Gerald Crawford and Bernie Hagins, backs; second row guard James Parker, center Wayne Shuffield, guard Steve Blair, and center Douglas James; back row, tackle Frankie Minton and backs Claude Stroud and Jimmy Bennett. (Lee Watson photograph)

## ABOVE THE BLEACHERS

By DALE WALTON

Looks as if our winner pickers will do well to stay in the 60 per cent bracket for the season.

The eight pickers got hit bad last week, with none missing less than 12 games. Guest picker this week is G. W. Parks, meat firm operator.

Here's how the percentages now stand: Feather 67.4 per cent, Walton 67.0, McNair and Eckstadt 66.2, guests 64.2, Pope 63.5, Gregg 60.3, and Watson 59.9.

• • •

It's only 60 plus miles to Lamesa, and the home team will need support tomorrow for the game. Plenty of Snyder fans will be expected at the game there tomorrow.

• • •

Breckenridge still leads District 3A-1 offense for the season and in district play, with Big Spring running close behind. Levelland and Vernon continue as the top passing teams in the district.

Here's how they now stand:

SEASON OFFENSE

| Teams | Rushing | Passing | Pass Ydg. |
|---|---|---|---|
| Breckenridge | 2.870 | 18 of 30 | 434 |
| Big Spring | 2.460 | 26 of 65 | 518 |
| Levelland | 1.958 | 71 of 132 | 1.057 |
| Snyder | 2.071 | 25 of 63 | 553 |
| Sweetwater | 1.664 | 27 of 69 | 456 |
| Vernon | 1.203 | 64 of 130 | 923 |
| Lamesa | 1.333 | 45 of 134 | 595 |
| Plainview | 1.275 | 53 of 121 | 661 |

DISTRICT OFFENSE

| Teams | Rushing | Passing | Pass Ydg. |
|---|---|---|---|
| Breckenridge | 1.860 | 12 of 28 | 314 |
| Big Spring | 1.731 | 15 of 40 | 293 |
| Sweetwater | 1.369 | 14 of 33 | 219 |
| Snyder | 1.131 | 14 of 37 | 306 |
| Levelland | 976 | 41 of 78 | 622 |
| Vernon | 783 | 44 of 76 | 667 |
| Lamesa | 803 | 34 of 97 | 469 |
| Plainview | 879 | 24 of 63 | 295 |

## Hobbs Loses To Hawley

The Hobbs Panthers lost out to Hawley last night in a high-scoring basketball game.

The score ended 81-60. Hobbs led off in the game and held the lead during most of the first quarter. The Panthers had a 21-16 lead at the end of the quarter, but Hawley moved up to take over the lead and never gave it up again.

Durwood Hopper paced the Panthers with 14 points, followed by Henry Madronna and Ralph Hardin with 10 each. Jim Hudson was scoring leader for Hawley with eight points.

The Hawley girls downed the Hobbs girls 67-49. Delphine South was high pointer for Hobbs with 23 points, while Barbara Sellers had 19.

Next Tuesday night, Coach W. C. Hodges' boys team and G. C. Herring's girls team will host Roby teams. Both teams now have 1-2 records.

## Cards To Van Horn For Bi-District Tilt

Hermleigh's Cardinals were to leave today for Van Horn to meet that team at 2 o'clock tomorrow afternoon in a bi-district Class B grid tilt.

Hermleigh represents District 6-B, in which the Cards tied Loraine for the title but won the right to go into playoffs by defeating Loraine.

The Cardinals hold a 7-2 season record and have scored 225 points to opponents' 135, a scoring average of 32.1-19.2. In non-district games, they won over Knox City 33-7, Aspermont 33-13, and Roby 13-9 and lost to Rochester 33-12. Rochester is presently leading District 7-B. In loop tilts, Hermleigh beat Trent 14-0, Loraine 20-19, Robert Lee 40-21, and Hobbs 43-14 and lost to Bronte 19-18.

Van Horn has a 6-4 season record. Little is known about the team's scores this season. The team did not lose a district game but tied Rankin.

A squad of 28 boys was leaving today by train for Van Horn. Members of the Hermleigh pep squad were to leave by bus.

The squad going with Coach Ray Isaacs was to include the following: Neal Wilcox, end, 190; Clarence Stahl, end, 170; Don Tate, end, 145; Arlon Groves, end, 135; Butch Nachlinger, end, 125; Gus Tolleson, tackle, 170; Powell Tarter, tackle, 145; Dick Etheredge, tackle, 180; Jerry Gannaway, tackle, 160; Tom Etheredge, tackle, 145; Don May, tackle, 170; Jay Houston, guard, 147; Charles Smith, guard, 155; Don Vineyard, guard, 150; Charles Brown, guard, 149; Bob Bruce, guard, 125; Alvis Tarter, center, 170; Leonard Groves, center, 135; T. J. Hillis, center, 140; Robbie Robison, quarterback, 175; Kemp McMillan, quarter and halfback, 155; Billy Mac Davidson, halfback, 170; Richard Fritz, halfback, 160; Wendell Goodman, fullback, 170; Morris Light, halfback, 145; Jackie Roemisch, halfback, 145; Virgil Davis, back, 120; and Clyde Wilcox, back and end, 150.

Wilcox, Stahl, Dick Etheredge, Houston, Smith, Alvis Tarter, McMillan, Fritz, and Goodman are the seniors on the squad.

Juniors are Powell Tarter, Leonard Groves, and Roemisch. Sophomores include Tate, Arlon Groves, Tolleson, Gannaway, Tom Etheredge, Brown, Robinson, Light, Davidson, and Hillis. Freshmen are Vineyard, May, Bruce, Nachlinger, Davis, and Clyde Wilcox.

Davidson is scoring leader of the team with 84 points, while Neal Wilcox has 36, Robinson and Goodman 31 each, McMillan 18, Fritz seven, Roemisch six, and Stahl six.

## Abilene, EP Austin Set To Meet Dec. 4

ABILENE, Tex. (AP) — Abilene High School and El Paso Austin will play their bi-district Class AAAA championship football game Dec. 4 at 2 p.m. here, a flip of a coin decided last night.

A. E. Wells, superintendent of Abilene schools, flipped the coin here while El Paso coach Red Harris called the toss via long distance telephone from El Paso. El Paso lost. M. R. Hollenshead, deputy superintendent of El Paso schools represented El Paso at the coin-tossing, and was in the Abilene High School office when the game site was decided.

## Fluvanna Boys Cage Team Scores Victory

Fluvanna basketball teams won one game and lost one last night when they played host to Southland squads.

The Fluvanna boys team won its game 36-28 after leading all the way. Delbert Hataway was top scorer for the squad with 18 points. This brings the team's record to 2-1 for the season.

The girls team lost 29-27 in one overtime period. The game was tied up 25-25 at the end of the regular playing time. Southland had led most of the way, but the Fluvanna girls closed up the score near the end of the game, and a free throw by Syble Bley, who had led scoring for the team, tied it up. This team has lost all three of its games so far, two of them by only two points.

Coach Grover Watkins will take his teams to Southland next Tuesday night for their games. The squads will meet Gall on the following Saturday.

## SEASON CAGE TICKET SALE SET FRIDAY

Season basketball tickets for high school games will go on sale Friday morning in four downtown locations, according to J. T. Hughes, chairman of the ticket committee for the Rotary Club, which is sponsoring sales.

Hughes said the tickets will be placed at Everybody's Grocery, Chamber of Commerce, D&H Super Market, and Reddin's Drug.

These tickets will cover nine home games and will cost $3.50. If tickets were purchased individually at the games, Hughes said, the nine games would cost $4.50 at the regular 50 cent rate. Seats will not be reserved, Hughes said, but the purchaser of the season ticket can save $1 on the price and avoid waiting in line when he attends the games.

Home games will start Dec. 7 with Odessa. Other home games of the Snyder Tigers will be with Midland, Plainview, Levelland, Breckenridge, Vernon, Big Spring, Lamesa, and Sweetwater. The basketball season will open Dec. 4 when the Tigers go to Abilene.

Tickets for the Canyon Reef Basketball Tourney, which will feature Texas Tech, Centenary, North Texas State, and Howard Payne Dec. 10-11, will not go on sale until Monday.

## Tickets Still Available For Grid Barbecue

Tickets for the Quarterback Club's barbecue for school football players here will remain open until Saturday.

Sales were to have closed last night, but the club voted to hold tickets for sale until Saturday. They will be sold in the office of county Clerk Pat Johnston in the courthouse.

The tickets will be sold to Quarterback Club members only. Grid players will be guests of the club.

Feature attraction at the barbecue, which will be held next Tuesday night in the high school cafeteria, will be Sammy Baugh, famed professional football player who is now associate coach at Hardin-Simmons, Abilene. Baugh will bring a film of a H-SU game with him.

At last report, more than 300 persons were expected to attend.

At last night's meeting, the club voted to start advance sale of tickets for the Canyon Reef Basketball Tournament next Monday. The tournamnet will have four college teams, Texas Tech, North Texas State, Centenary, and Howard Payne. Tech is defending champion. Advance tickets will be sold at the West Texas State Bank, Lee Motor Co., J. C. Penney Co., and at the office of Forrest Beavers in the courthouse.

If bought in advance, the adult tickets will be $1 per night. The tourney will last two nights. If bought at the door on tourney nights, the price will be $1.25.

# SPORTS



## Robison Holds Onto Loop Rushing Lead

Barring an upset of the way things have been going in district 3A-1 so far this season, the district's present offensive leaders will probably finish the season heading the district.

Frosty Robison, who is far out ahead on rushing, does not even have anyone close to him. He is presently averaging 9.3 yards per carry. He has carted the ball 92 times in district play for 856 yards.

Running fifth in the district in that department is Snyder's Jack Spikes, who probably will not be playing tomorrow when the Tigers meet Lamesa. Spikes averages 5.9 yards per carry and has 444 yards rushing. Next ranking Snyder gridder in rushing is Joe Baxter, who also will be out of tomorrow's game, in 13th place. Gerald Crawford, also of Snyder, is 17th.

DISTRICT 1-AAA STATISTICS

RUSHING

| Player | TCB | Yds. | Avg. |
|---|---|---|---|
| Frosty Robison, BS | 92 | 856 | 9.3 |
| Dick Carpenter, Breck | 66 | 601 | 9.2 |
| Jake Sandefer, Breck | 57 | 501 | 8.7 |
| Frank Smith, SW | 70 | 472 | 6.7 |
| Jack Spikes, Sny | 75 | 444 | 5.9 |
| Brick Johnson, BS | 64 | 440 | 6.8 |
| Lonnie Holland, PV | 80 | 409 | 4.9 |
| Bobby McNeal, SW | 75 | 351 | 4.6 |
| Clyde Harris, Breck | 43 | 331 | 7.8 |
| Joe Kennedy, Lvlnd | 45 | 297 | 6.6 |
| Tommy Evans, Lvlnd | 31 | 294 | 9.4 |
| Harold Hobbs, SW | 30 | 293 | 9.7 |
| Joe Baxter, Sny | 63 | 283 | 4.4 |
| Conrad Alexander, Lam | 51 | 279 | 5.4 |
| Bennett Watts, Breck | 51 | 243 | 4.7 |
| Penny Culp, PV | 54 | 240 | 4.4 |
| Gerald Crawford, Sny | 62 | 239 | 3.8 |
| Tommy McAdams, BS | 64 | 225 | 3.5 |
| James Becton, Lvlnd | 46 | 213 | 4.6 |
| Jimmy Bennett, Sny | 36 | 197 | 6.0 |
| Jack Williams, PV | 45 | 184 | 4.0 |
| Robert Pigg, Vern | 42 | 168 | 4.0 |
| Brice Hartgraves, SW | 42 | 165 | 3.9 |
| Jerry Barron, BS | 25 | 143 | 5.7 |
| Doyle Chapman, Lam | 52 | 114 | 2.1 |
| Don Echols, Lam | 19 | 109 | 5.6 |
| Bob Taylor, PV | 21 | 105 | 5.0 |
| Dewayne Powell, Lam | 21 | 96 | 4.5 |
| John Middleton, Lam | 16 | 80 | 5.0 |
| Eddie Mitchell, Lvlnd | 22 | 89 | 4.0 |
| David Kendall, PV | 25 | 62 | 2.4 |
| Tommy Derrington, Lvlnd | 16 | 53 | 3.3 |
| Ed Robertson, Breck | 4 | 49 | 12.2 |
| Don Reynolds, BS | 8 | 49 | 6.1 |
| Bob Bailey, Vern | 12 | 47 | 3.7 |
| Bob Christopher, Vern | 20 | 46 | 2.3 |
| James Harvey, SW | 14 | 44 | 3.1 |
| Jerry Pearson, Vern | 30 | 39 | 1.3 |
| Robert Brothers, SW | 8 | 30 | 3.7 |
| B. Knight, Breck | 7 | 24 | 3.4 |
| B. Acree, Breck | 4 | 23 | 5.7 |
| Buddy Hamilton, Breck | 4 | 19 | 4.7 |
| Jimmy Feagan, SW | 6 | 17 | 2.8 |
| Dennis Lamphere, Lam | 2 | 15 | 7.5 |
| Powell Berry, Sny | 4 | 15 | 3.7 |
| M. Kingston, Breck | 7 | 14 | 2.0 |
| Ed Faubion, BS | 3 | 13 | 4.3 |
| Travis Stofner, Lvlnd | 4 | 12 | 3.0 |
| Bernie Hagins, Sny | 25 | 10 | 0.4 |
| Larry Summers, SW | 1 | 9 | 9.0 |
| J. L. Turnbow, Lvlnd | 8 | -7 | -0.8 |
| J. Thompson, Vern | 1 | 5 | 5.0 |
| Carl Franks, Vern | 8 | 5 | 0.6 |
| Scott Hamilton, SW | 2 | 4 | 2.0 |
| Don Aiken, SW | 11 | 4 | 0.3 |
| Ronnie Wooten, BS | 2 | 3 | 1.5 |
| Tommy Morris, Vern | 1 | 1 | 1.0 |
| Claude Stroud, Sny | 1 | 0 | 0.0 |
| Charlie Johnson, BS | 3 | -1 | -0.3 |
| Mack Freeman, Lvlnd | 8 | -6 | -0.7 |
| Bob Neeper, SW | 2 | -16 | -8.0 |

PASSING

| Player | PA | PC | Pct. | Yds | Avg. |
|---|---|---|---|---|---|
| Mack Freeman, Lvlnd | 77 | 41 | 53.2 | 634 | 15.4 |
| Jerry Pearson, Vern | 74 | 33 | 44.5 | 503 | 15.2 |
| Lonnie Holland, PV | 65 | 24 | 36.9 | 295 | 12.2 |
| Tommy McAdams, BS | 35 | 13 | 37.1 | 234 | 18.0 |
| Jerry Jones, Lam | 33 | 14 | 42.4 | 190 | 13.5 |
| Bernie Hagins, Sny | 18 | 9 | 50.0 | 187 | 20.6 |
| Bennett Watts, Breck | 22 | 6 | 27.2 | 155 | 25.8 |
| Frank Smith, SW | 15 | 9 | 60.0 | 144 | 16.0 |
| Jake Sandefer, Breck | 4 | 3 | 75.0 | 131 | 47.0 |
| Powell Berry, Sny | 14 | 5 | 35.0 | 119 | 23.8 |
| Doyle Chapman, Lam | 37 | 11 | 29.7 | 104 | 9.4 |
| Bob Neeper, SW | 5 | 3 | 60.0 | 65 | 21.6 |
| Charlie Johnson, BS | 3 | 2 | 66.6 | 49 | 24.5 |
| Clyde Harris, Breck | 2 | 2 | 100.0 | 30 | 15.0 |
| Bob Christopher, Vern | 1 | 1 | 100.0 | 13 | 13.0 |
| J. L. Turnbow, Lvlnd | 1 | 1 | 100.0 | 12 | 12.0 |
| Conrad Alexander, Lam | 1 | 1 | 100.0 | 8 | 8.0 |
| Ed Robertson, Breck | 1 | 1 | 100.0 | 8 | 8.0 |
| James Harvey, SW | 2 | 1 | 50.0 | 5 | 5.0 |
| Harold Hobbs, SW | 3 | 1 | 33.3 | 5 | 5.0 |
| Don Aiken, SW | 6 | 0 | 00.0 | 0 | 0.0 |
| Jimmy Bennett, Sny | 4 | 0 | 00.0 | 0 | 0.0 |
| Dwayne Powell, Lam | 2 | 0 | 00.0 | 0 | 0.0 |
| Frosty Robison, BS | 2 | 0 | 00.0 | 0 | 0.0 |
| Robert Pigg, Vern | 1 | 0 | 00.0 | 0 | 0.0 |
| Jimmy Feagan, SW | 2 | 0 | 00.0 | 0 | 0.0 |
| Joe Baxter, Sny | 1 | 0 | 00.0 | 0 | 0.0 |

PASS RECEIVING

| Player | Rec. | Yds. | Avg |
|---|---|---|---|
| Garey Lawhon, Lvlnd | 11 | 182 | 16.5 |
| Gene Miller, Vern | 11 | 170 | 15.4 |
| Joe Kennedy, Lvlnd | 10 | 165 | 16.5 |
| Clyde Harris, Breck | 3 | 134 | 44.6 |
| Kenneth Bartlett, Lam | 7 | 117 | 16.7 |
| Robert Pigg, Vern | 6 | 116 | 19.3 |
| Jimmy Bennett, Sny | 3 | 111 | 37.0 |
| Frosty Robison, BS | 5 | 111 | 22.2 |
| Tommy Oehrlein, Lvlnd | 7 | 101 | 14.4 |
| Jake Sandefer, Breck | 4 | 89 | 22.2 |
| James Becton, Lvlnd | 7 | 89 | 12.7 |
| Tommy Beasley, Breck | 3 | 88 | 29.3 |
| Benny Goodrum, Vern | 5 | 82 | 16.4 |
| Alan Snead, Sny | 5 | 81 | 16.2 |
| Joe Liberty, BS | 4 | 80 | 20.0 |
| Robert Brothers, SW | 5 | 78 | 15.6 |
| Don Staggs, PV | 5 | 76 | 15.2 |
| Joe Baxter, Sny | 2 | 67 | 33.5 |
| David Kendall, PV | 4 | 59 | 14.7 |
| Robert Taylor, PV | 4 | 57 | 14.2 |
| Doyle Chapman, Lam | 4 | 56 | 14.0 |
| Henry Meyer, SW | 5 | 56 | 11.2 |
| Frank Smith, SW | 2 | 51 | 25.5 |
| Brick Johnson, BS | 3 | 44 | 14.6 |
| Ray Cope, Lvlnd | 2 | 40 | 20.0 |
| Jack Williams, PV | 4 | 40 | 10.0 |
| Don Reynolds, BS | 1 | 35 | 35.0 |
| Bob Harvey, Vern | 2 | 34 | 17.0 |
| Bob Bryant, PV | 3 | 34 | 11.3 |
| Bob McNeal, SW | 2 | 34 | 17.0 |
| Robert Bailey, Vern | 4 | 33 | 8.2 |
| Bob Bryant, Vern | 1 | 30 | 30.0 |
| Don McNew, Sny | 2 | 29 | 14.5 |
| Carl Franks, Vern | 1 | 28 | 28.0 |
| Conrad Alexander, Lam | 3 | 27 | 9.0 |
| Frank Jones, Lam | 2 | 23 | 11.5 |
| Tommy Evans, Lvlnd | 1 | 21 | 21.0 |
| John Agee, Lam | 1 | 17 | 17.0 |
| Dennis Lamphere, Lam | 1 | 16 | 16.0 |
| Williams, Vern | 1 | 15 | 15.0 |
| Milton Ham, Sny | 1 | 14 | 14.0 |
| James Washburn, BS | 1 | 13 | 13.0 |
| Don Echols, Lam | 1 | 13 | 13.0 |
| Sonny Everett, Breck | 2 | 13 | 6.5 |
| Penny Culp, PV | 1 | 12 | 12.0 |
| Jerry Barron, BS | 1 | 10 | 10.0 |
| Bill Lovelace, Vern | 4 | 9 | 2.2 |
| Gein Haggard, Lam | 2 | 7 | 3.5 |
| Bob Stelle, Vern | 1 | 6 | 6.0 |
| Gerald Crawford, Sny | 1 | 4 | 4.0 |
| Billy Hammond, PV | 1 | 3 | 3.0 |

PUNTING

| Player | No. | Avg |
|---|---|---|
| Garey Lawhon, Lvlnd | 20 | 44.7 |
| Clyde Harris, Breck | 3 | 43.0 |
| Kenneth Bartlett, Lam | 14 | 38.9 |
| Conrad Alexander, Lam | 9 | 34.7 |
| Alan Snead, Sny | 27 | 34.4 |
| Frosty Robison, BS | 18 | 34.3 |
| Bob Harvey, SW | 7 | 32.7 |
| Carl Franks, Vern | 7 | 32.2 |
| Bill Lovelace, Vern | 11 | 32.1 |
| Jack Williams, PV | 18 | 31.8 |
| Bennett Watts, Breck | 13 | 31.5 |
| Carrol Green, SW | 4 | 31.5 |
| Harold Hobbs, SW | 8 | 31.2 |
| David Kendall, PV | 3 | 30.3 |
| Buddy Hamilton, Breck | 2 | 28.5 |
| Bob Taylor, PV | 2 | 24.5 |
| Joe Baxter, Sny | 1 | 20.0 |

## PICKINGS FOR THIS WEEK

| | Feather | McNair | Pope | Eckstadt | Watson | Walton | Gregg | Parks |
|---|---|---|---|---|---|---|---|---|
| Snyder at Lamesa | Sny | Sny | Sny | Sny | Sny | Sny | Sny | Sny |
| Sweetwater at Big Spring | BS | BS | BS | BS | SW | BS | BS | BS |
| Vernon at Breckenridge | Breck | Breck | Breck | Breck | Breck | Breck | Breck | Breck |
| Levelland at Plainview | Lev | Lev | Lev | Lev | Lev | Lev | Lev | Lev |
| Phillips at Floydada | Phil | Phil | Phil | Phil | Phil | Phil | Phil | Phil |
| Seymour vs. Colorado City | CC | CC | CC | CC | CC | CC | CC | CC |
| Littlefield at Tahoka | Littlef | Littlef | Littlef | Littlef | Littlef | Littlef | Littlef | Littlef |
| Comanche at Monahans | Mon | Com | Mon | Com | Com | Com | Mon | Com |
| Hermleigh at Van Horn | Herm | Herm | Herm | Herm | Herm | Herm | VanH | Herm |
| Abilene at San Angelo | Abil | Abil | Abil | Abil | Abil | Abil | SA | Abil |
| Amarillo at Lubbock | Am | Lub | Lub | Lub | Lub | Am | Lub | Am |
| Borger at Pampa | Pam | Pam | Pam | Pam | Borg | Pam | Pam | Pam |
| Midland at Odessa | Odes | Mid | Mid | Mid | Mid | Mid | Odes | Mid |
| McMurry at Missouri Valley | McM | McM | McM | McM | McM | McM | McM | McM |
| West Texas at Texas Western | TW | TW | TW | TW | WT | TW | TW | TW |
| Texas Tech at HSU | Tech | Tech | Tech | Tech | HSU | Tech | Tech | Tech |
| Howard Payne at ACC | ACC | ACC | ACC | ACC | ACC | ACC | ACC | ACC |
| USC at Notre Dame | ND | ND | ND | ND | ND | ND | ND | ND |
| Wyoming at Arizona | Ariz | Ariz | Ariz | Ariz | Ariz | Ariz | Ariz | Ariz |
| Miami, Ohio at Cincinnati | Cinn | Cinn | Cinn | Cinn | Cinn | Cinn | Cinn | Cinn |
| Missouri at Maryland | Md | Md | Md | Md | Md | Md | Md | Md |
| Georgia Tech at Georgia | GT | GT | GT | GT | GT | GT | GT | GT |
| LSU at Tulane | LSU | LSU | LSU | LSU | LSU | LSU | LSU | LSU |
| Army vs. Navy (Phila.) | Navy | Army | Navy | Navy | Navy | Navy | Navy | Navy |
| Arkansas at Houston | Ark | Ark | Ark | Ark | Ark | Ark | Tie | Ark |
| Rice at Baylor | Rice | Bay | Bay | Bay | Rice | Bay | Bay | Bay |
| TCU at SMU | TCU | TCU | SMU | SMU | SMU | SMU | SMU | TCU |
| Texas A&M at Texas | Texas | A&M | Texas | Texas | Texas | A&M | Texas | Texas |
| Oklahoma at Oklahoma A&M | Okla | Okla | Okla | Okla | Okla | Okla | Okla | Okla |
| Wichita at Tulsa | Wich | Wich | Wich | Wich | Wich | Wich | Wich | Wich |
| Cornell at Penn | Corn | Corn | Corn | Corn | Penn | Corn | Corn | Corn |
| Tennessee at Vanderbilt | Tenn | Tenn | Tenn | Tenn | Tenn | Tenn | Tenn | Tenn |
| Miss. State at Miss. | Miss | MissS | Miss | Miss | Miss | Miss | MissS | Miss |
| Duke at North Carolina | Duke | Duke | Duke | Duke | Duke | Duke | Duke | Duke |
| Utah State at Utah | Utah | Utah | Utah | Utah | Utah | Utah | Utah | Utah |


Mrs. Agee's Delicious
TAMALES AND CHILI
1617 Ave. M Phone 3-4355

Ambulance Service
Call 3-3533
BOLGER Funeral Home

To Solve Your Local and Long Distance MOVING PROBLEM
A Safe, Sure Bonded Service
DIAL 3-6791
Across the Street or Across the Nation
McALISTER Transfer and Storage
1604 24th St.

Tomlinson BUILDERS SUPPLY
Wants You to see

the Beautiful Selection in
WALL PAPER
• New
• Distinctive
• Different
All Are High Quality Papers

Evinrude
Whispering Power
for Christmas

Here's the family gift for years of fun—a 1955 Evinrude with Whispering Power. It's a new kind of outboard motor—completely vibrationless . . . smooth as sailing. Complete range of models to choose from. Evinrude gift certificate available in any amount. Call on us!
Free Model for Your Christmas Tree With Each Motor
Phil's Auto-Appliance Center
2512 Ave. R Phone 3-3922

Floor Sanders and Edgers For Rent
Barrow Furniture Co.
2112 25th Street Snyder, Texas


## ALPHABET BUSINESS SERVICE

**BUTANE**

—Call Scurry Butane Company, 3-3528 for prompt gas delivery. Sales & Services, domestic & commercial appliances.

**FLOWERS**

—Fresh Flowers for all occasions. We telegraph flowers anywhere. Dell's Flower Shop. Dial 3-4051.

**FURNITURE**

—Frigidaire refrigerators, washers, ironers. Also large selection of quality furniture at King & Brown.

**ANNOUNCEMENTS A**

**SPECIAL NOTICES A-2**

Hugh Boren & Sons are dependable and experienced. Insurance, Real Estate, Loans, Oil. Dial 3-3651.

U-HAUL TRAILERS for rent. Local or long distance. Jeff's Gulf Service, 2300 25th. Dial 3-3463.

**CARD OF THANKS A-3**

We wish to take this means of expressing our appreciation to each of you, who assisted us in any way during the illness and passing of our beloved wife, mother and sister-in-law, Mrs. W. E. Dever.

We shall ever be grateful for the food, given so generously, each comforting word spoken and the beautiful floral offerings.

Especially do we thank the entire staff of Battenfield-Jones Hospital for their untiring efforts, and the sympathetic assistance of the personnel at the Bell Funeral Home, which helped to make our burden lighter.

May God's richest blessings be with each of you is our prayer.

W. E. Dever and children
Mr. and Mrs. J. A. Dever.

**AUTO RADIATORS B-11**

SNYDER RADIATOR SERVICE
FRANK D. STEPHENSON
"THE RADIATOR MAN"
CLEANING NEW — REPAIRING REBUILT
1105 AVE. T DIAL 3-4131

**BUSINESS SERVICES D**

**FLOOR FINISHING D-8**

Floor sanding and finishing. Free estimates. Call 3-4576, W. B. (Bill) Owens.

**PLUMBERS D-13**

Claude Ingram plumber, experienced, responsible, dependable and reasonable. Dial 3-3845.

**MISCELLANEOUS D-26**

PAUL SAWYER'S Ditching Service. Fully insured. Anywhere, anytime. Also blade work and leveling. Dial 3-4486.

Septic tank, cesspool service. Dial 3-4095, Roy Church, Rig Motel.

CALL O. C. Floyd for free estimates on concrete or tile work. Dial 3-7294.

Call C. R. Agee, 3-4355 or 3-5123 for painting, paperhanging, texturing. Free estimates, courteous service. All work guaranteed.

**EMPLOYMENT E**

**HELP WANTED, MALE E-1**

Help Wanted: Male
A carpenter to build a house—in exchange for good income property, close in.
2301 Avenue O

**HELP WANTED, FEMALE E-2**

WANTED: Lady as companion, license to drive car, do housework. Mrs. J. L. Weathers, 1705 - 28th. Dial 3-4455.

DISPATCHER wanted. Some typing necessary. Apply in person. Yellow Cab Company, Snyder, Texas.

Housekeeper wanted for elderly couple, $75.00 month and room and board. Phone 3-7118 or 3-5030.

**POSITION WANTED, M E-5**

ANY type yard or janitor work wanted. See at 2509 Avenue C or dial 3-5809.

**POSITION WANTED, F E-6**

White woman will do housework by the hour. Dial 3-3818.

**INSTRUCTION F**

**SCHOOLS, INSTRUCTION F-1**

HIGH SCHOOL
ESTABLISHED 1897
Study at home in spare time. Earn diploma. Standard texts. Our graduates have entered over 500 different colleges and universities. Engineering, Architecture, Contracting and Building. Also many other courses. For information write American School, O. G. Todd, 3401 29th Street, Lubbock, Texas.

**WOMEN'S COLUMN H**

**CHILD CARE H-3**

CHILD care in my home day or night. $1.25 per day. 415—30th street. Dial 3-8083.

CHILD care in your home nights. Mrs. Johnson, 2307 Avenue J. Dial 3-3612.

Care for your children day and night. Free transportation. Mrs. J. C. Beavers, 501 - 25th. street. Dial 3-3935.

Will care for your children day or night. Mrs. Bass Davis, 801 - 29th. street. Dial 3-5605.

**LAUNDRY SERVICE H-5**

WILL do ironing $1.50 per mixed dozen in my home. 1709 Avenue E. Dial 3-5665.

**SEWING H-6**

ALTERATIONS
DRESSMAKING
Phone 3-4862
3207 40th St.

FOR RENT
New and used sewing machines. Sales and supplies. Service on all make machines.
SEWING MACHINES
MILLER SEWING MACHINE EXCHANGE
2806 Avenue "D" Phone 3-4771

FERGUSON SEWING CENTER
Alterations and Sewing — Belts — Buttons — Buckles and Button Holes.—Men and Women's.
MORRIS Melody Shop
East Side of Square
NELL (MASON) FERGUSON
3-3961 2530 Avenue R

# PLACE YOUR AD IN THE "CHRISTMAS SHOPPERS GUIDE" FOR THE EARLY CHRISTMAS SHOPPERS.



*DENNIS THE MENACE*

"HOW 'BOUT A PUSH?"

## WOMEN'S COLUMN H

### MISCELLANEOUS H-7

SNYDER RUG AND UPHOLSTERY CLEANERS

Carpets Upholstery and Auto interior cleaned and restored to original beauty by hand craftsman; also moth proofing if desired. Free estimates.

Dial 3-5017—Snyder

## FARMER'S EXCHANGE J

### LIVESTOCK J-3

FOR SALE Good milch cow. C. S. Hardy, Route 3, Snyder

For Sale: One thirteen-month-old Hampshire brood sow. Phone 3-4793

## MERCHANDISE K

### BUILDING MATERIAL K-1

PAY CASH and save

| | |
|---|---|
| 15 lb. Asphalt Felting 432' Rolls .. | $2.79 |
| 2x4 and 2x6, 10-foot through 20-foot .... 1x12 | $6.95 |
| 1x6 sheathing Dry Pine ..... | $4.50 |
| Asbestos Siding, Johns-Manfield | $11.85 |
| Corrugated Iron (29 gauge) 6 foot through 12 foot .... | $8.95 |
| 24x24 window units ..... | $8.95 |
| 2-8x6-8 glass doors ..... | $8.39 |

VEAZEY CASH LUMBER CO.
1 mile West On Lamesa Highway
Phone 3-6612

### DOGS, PETS, Etc. K-3

See Alma Adkins for tropical fish and supplies at Harwell's office, Lubbock highway or Dial 3-5921

FOR SALE Tropical fish and supplies Mrs. T. E. Askins, 1509 21st Street. Dial 3-6836

### HOUSEHOLD GOODS K-4

FOR SALE

| | |
|---|---|
| New 9x12 Rugs ..... | $ 4.95 |
| New 6x9 Rugs ..... | 3.95 |
| New Army Lockers ..... | 13.00 |
| New Baby Bed Complete .... | 24.50 |
| New Ironing Boards ..... | 10.95 |

Used stoves $9.00 up. New and used pipe and connections. 150 bear traps 50c each—nice for nosey neighbors.

Acme Furniture Co.
2109 Avenue T Dial 3-6219
(Formerly Yeagers)

For Sale. One piano, like new. Phone 3-4021.

USED BARGAINS

| | |
|---|---|
| Used baby bed ..... | $12.50 |
| Table and three chairs ..... | 19.50 |
| Bassinette ..... | 4.50 |
| Bendix Automatic ..... | 85.00 |
| Two-piece living room suite .. | 29.50 |
| Couch ..... | 19.50 |

Also other items to choose from

Four ways to buy: Terms, Charge, Cash or Lay-a-way

TOWN & COUNTRY
2403 25th Street Dial 3-3362

FOR BEST RESULTS, USE THE SNYDER DAILY NEWS CLASSIFIED
call 3-5486

## MERCHANDISE K

### HOUSEHOLD GOODS K-4

BARGAIN Furniture, miscellaneous new, used and rebuilt batteries. Battery repairing. Post Office Swap Shop, 1301 Avenue R. Dial 3-6123.

TOWN & COUNTRY

Has Another Repossessed House Full of Furniture

Hotpoint Refrigerator, apartment size Tappan range, six-piece living room suite, chrome dinette, double dresser, headboard bed, mattress and spring. All guaranteed. Total price $946.95 for only $725.00. $50.00 down, $33.50 per month.

2403 - 25th. Dial 3-3362

Bargain in good used washing machines, bedroom suites, bookcase head boards, four old clocks, one office desk, rugs. $6.95. Giles Swap Shop, 2013 Avenue S.

### RADIOS - SERVICE K-7

FOR SALE—ONE BLONDE AND ONE WALNUT COMBINATION RADIO AND PHONOGRAPH CONSOLE. USED. CALL NEEDLECRAFT SHOP EAST SIDE OF SQUARE.

### MISCELLANEOUS K-11

For Sale: One Wilson electric welder. Phone 3-4021.

## RENTALS L

### BEDROOMS L-1

CLEAN BEDROOMS—$5.00 week. Air conditioned, innerspring mattresses, hot and cold water. Snyder Hotel, 518 East Highway.

BAR-V MOTEL—Weekly rates, 24-hour telephone service. Highway 180 East. Dial 3-3543.

Special weekly rates. Ceramic tile baths, carpeted, vented heat. Tumbleweed Courts, Robert Eddins, owner, 3-8411.

### FURNISHED APTS. L-3

Three nicely furnished apartments, private baths, excellent location. Also one cabin. 3007 Avenue S. Dial 3-4106

For rent: Three-room furnished apartment. Call 3-3974.

WEEKLY RATES bedrooms and kitchenettes, one to four persons. 24-hour telephone service. PanelRay heat, everything furnished. Purple Sage Motel, East 180., 3-6388.

Two-room furnished apartment, private bath, bills paid. Located 2512 Avenue V.

NICE three-room and bath furnished duplex apartment. 2004 Avenue M.

Furnished two-room apartments and houses. Attractive, clean. Private baths. Bills paid. 316 East 25th Street.

SMITH MOTEL. Kitchenettes and bedrooms to accomodate one to four persons. East Highway. Dial 3-6483.

One and two-bedroom apartments. New stove and Frigidiare. Air View Courts Lamesa Highway.

Completely furnished. Electric ice box, stove. Tile baths, vented heat, fireproof building. Tumbleweed Courts, 3-8411.

Two-room furnished apartment. All bills paid. 800 Avenue R. $10.00 week.

FURNISHED apartments. Two-room efficiency. Bills paid. Jack & Jack Realty. Phone 3-3452.

Three-room modern duplex apartment. Private bath. Avenue R and Smith. Greenhill Addition Dial 3-3320.

FURNISHED duplex apartment, three rooms and bath. Very clean. $14.00 week. Bills paid. 605—19th Street. Dial 3-6030.

The Skyline Motel. Large, clean, modern apartments, hotel rooms. PanelRay heat, garages, reasonable rates. Lamesa Highway. Dial 3-6693.

CANARY COTTAGES
All bills paid.
Kitchenettes - Air-conditioning
$37.50 Monthly
1111 - 26th. Street Dial 3-9254

THE GREENHILL APARTMENTS
Two and four-room furnished apartments, modern. Rates reasonable. One and one-half miles North on Clairemont Road.
Dial 3-5959

FOR A BETTER TRADE SEE US!

| | |
|---|---|
| 1952 Chevrolet 2-Door, Radio, Heater ..... | $695 |
| 1951 Chevrolet ½-ton Pickup Radio, Heater, Clean ..... | $695 |
| 1951 Plymouth 2-Door and 1951 Plymouth 4-Door ..... | $695 |
| 1951 Chevrolet 4-Door, Powerglide, Radio, Heater ..... | $595 |

T. C. GOSS USED CAR LOT
Big Spring Highway Phone 3-9297

## RENTALS L

### FURNISHED APTS. L-3

LARGE two-room furnished apartment. Private bath, front and back porch. Bills paid. One block from Furr's. B. H. Moffett. 1608 27th. Dial 3-5869.

Nicely furnished two-room and bath apartment. Living room, bedroom combination, carpeted. Large kitchen and bath. 2211 - 38th. Dial 3-5825.

LARGE two-rooms and bath. $45.00 month, bills paid. Thornton Apartments, Merrill Avenue. Dial 3-6706.

COMFORTABLE?
- Three Rooms
- Repainted
- Mission Wall Heaters

BEL-AIR VILLAGE
2701 AVENUE X
PHONE 3-5142

Use Classified Ads

### UNFURNISHED APTS. L-4

Rent Reduced Again

Two-bedroom unfurnished apartments, water and yard upkeep furnished.

Downstairs .... $60 per month
Upstairs ..... $55 per month

Under new management

Waymar Apartments
1910 Coleman
Phone 3-6942 or 3-6212
Mrs. M. M. Mapes
Resident Manager

Three room duplex with bath, unfurnished. Call 3-6436 or 3-6486.

FOR RENT

One and two-bedroom apartments. Four blocks from square, two blocks from Furr Food Store.

2705 Avenue O
Dial 3-5174

Unfurnished duplex apartment. Three-room and bath. Mrs. W. R. Bell, Sr. 2811 Avenue U. Dial 3-6904 or 3-4651.

### FURNISHED HOUSES L-5

Small furnished house for couple. Dial 3-3787 or inquire Thompson's Barber Shop, 806 23rd Street.

FURNISHED AND UNFURNISHED houses. 1810 Avenue O. Dial 3-7056.

### UNFURNISHED HOUSES L-6

TWO-BEDROOM unfurnished house for rent. Call 3-7023 or inquire at 2805 Avenue N.

FOR RENT: Five-room house with bath. Six miles northwest of Snyder. Phone 3-3086.

TWO-bedroom house, large closets. West Snyder. Reasonable rent. Dial 3-5625.

UNFURNISHED three-room house with bath. Dial 3-3427 or 3-4252.

TWO-bedroom nearly new house. $50.00 per month. See at 1007 - 33rd. street or call 3-6486 before 5:30 or 3-3278 after 6:00.

### WANTED TO RENT L8

WANTED TO RENT:

Two-bedroom furnished house. Call 3-4384 or contact at 610 34th Street.

## REAL ESTATE M

### HOUSES FOR SALE M-2

Little Boy Blue
would really blow his horn
if he owned one of these
modern homes

New Construction: We are building two three-bedroom homes in Towle Place Addition on 41st Street. These homes are G.I. approved and 100% G.I. Loans are available.

West Snyder: A spacious three-bedroom, bath and a half bath home that is in a desirable location is now offered to you for only $12,000.

Towle Place: This is a charming two-bedroom home that is located on a large lot and in a very desirable location. The fenced back yard and car port are two of its many outstanding features.

East Snyder: A cozy two-bedroom home for only $750 down and a balance of $7,000. The seller will carry the papers himself.

Make an appointment to see these homes today.

JACK & JACK REALTY
1921 - 26th Street
Dial 3-3452

BEAUTY WITH A PEDIGREE

Charming three-bedroom home with den at 2408 Sunset. Lovely carpeting, beautiful drapes. Owner says sell. Will accept equity in smaller home in good location as part of the down payment.

"Don't wait—we sell em!"

H&H Development Co.
503 E. Highway
Dial 3-4451 3-6683

VETERANS

102 Milburn Street — Corner lot paved on both sides. Newly redecorated 2-bedroom home. This is a real BARGAIN at only $7,250.00. 100% G.I. Loan with only $250.00 down for closing costs.

316 29th Street—2-bedroom home—Paved street—Large bedrooms and large kitchen—$8,500.00—100% G.I. Loan with only down payment the closing costs.

1803 39th Street—New 3-bedroom home in Southwest Snyder—Close to shopping center and on paved street—$10,150.00 with 100% G.I. loan—Closing costs of around $300.00 only down payment required.

905 30th Street—2-bedroom brick on pavement—Close to Central Elementary School — Vacant and ready for immediate possession. $8,700.00 with 100% G.I. loan. Closing costs only down payment.

3208 Ave. B — Lovely 2-bedroom home on large corner lot—Vacant, ready for immediate possession. See this one as it is a honey. $9,900.00 with 100% G.I. loan. Closing costs of around $300.00 only down payment required.

SCOTT & SCOTT REALTY CO.
Big Spring Highway
Dial 3-3262 or 3-6212

FOR SALE, by owner. Equity in two bedroom house, monthly payments $55.00. 611 34th Street. Dial 3-3370.

## REAL ESTATE M

### HOUSES FOR SALE M-2

LISTINGS OUT OF THIS WORLD

Highland Park Addition—Two-Bedroom home. 1000 square feet floor space, prefect condition, beautiful yard, carries nice FHA loan-You must see this one.

Another Highland Park Two-Bedroom Home. 1000 square feet, can assume the loan at a nominal cash payment—perfect A-1 condition. Back yard fenced and everything you want in a home.

Have Nice Three-bedroom home, corner lot, will sell equity in GI Loan or consider trading for Two-bedroom home. Don't overlook this.

Nice Two-bedroom home, beautiful yard, A-1 condition, located on 29th Street, will GI or refinance good FHA loan.

Beautiful Brick Two-bedroom home in Highland Park, air conditioned, partly carpeted. This house in perfect condition.

GEORGE J. & LYDIA WEBB
Manhattan Hotel
3-5171 3-6508

A SPECIAL FEATURE

of our office is our choice listings, plus our ability to arrange terms to suit. We have several nice homes—some new—with good loan commitments; terms can be arranged. Many of these homes can be bought by a veteran with NOTHING down—Closing costs can be paid like rent.

Call Eva Heath or John Sledge at

H&H Development Co.
503 E. Highway
Dial 3-4451 3-6683

## REAL ESTATE M

### HOUSES FOR SALE M-2

Save on this lovely two-bedroom house in Towle Place and buy direct from owner. Must see to appreciate. 3108 40th. Phone 3-3600.

THREE-bedroom home in East Snyder. Living-room carpeted, fenced yard, corner lot. 419 30th Street. Dial 3-6876

Dust Proof

Refrigerated air and forced heating. Priced much less than today's construction cost.

3733 Avondale, Highland Park 4 bedroom, 2 baths, spacious living room, dining and kitchen area. Large den, pantry, laundry room. 3 car garage. Private room and bath separate from main living quarters. Landscaped. By appointment, phone 3-4772, L. T. Norcross.

Use Classified Ads

First Time In Snyder Veterans

Three-bedroom with air-conditioning, Thermostat control heat, garbage disposal, and a washing machine installed. Garage attached.

Limited number to be built in Kittrell Heights—30 year loans. Closing costs only. See the plans at

PINNELL REALTY
GI — FHA — Conventional Loans
1712 - 25th. Street
Dial 3-5912—3-4569

Rates On Snyder Daily News Classified Word Ads:

| | |
|---|---|
| One day ..... | .05 Per Word |
| Three days ..... | .12 Per Word |
| Six days ..... | .18 Per Word |
| Each day following ..... | .01 Increase |

15 word minimum rate

| | |
|---|---|
| Space ads ..... | .84 per inch per insertion |

EARNED RATES

| | |
|---|---|
| Three days ..... | .75 per inch per insertion |
| Five days ..... | .70 per inch per insertion |

MONTHLY EARNED RATE

For 15 words at 26 issues per month. Total ..... $5.70

Capitals and type larger than agate at double

WORD AD DEADLINES

| | |
|---|---|
| Weekdays ..... | 5 p.m. |
| For Sundays ..... | 12 Saturday |

RULES

The publishers reserve the right to correctly classify all advertising; to edit any copy deemed objectionable for any reason, and reserve the right to accept advertising only on a cash in advance basis. Some ads are charged to phone owners purely as an accommodation and payment is due immediately upon publication. Some types of ads are not charged under an circumstances but must be strictly cash in advance.

## REAL ESTATE M

### HOUSES FOR SALE M-2

FOR SALE: New three-bedroom FHA house. 928 square feet. $300.00 down payment. Located at 601—35th. Dial 3-5174 or 3-5311.

### FARMS, RANCHES M-6

56 acre farm on highway 84 at Inadale, well improved. Good terms. Phone 8882, Roscoe. C. C. Berry, Inadale.

IF YOU LIVE IN SNYDER OR SCURRY COUNTY, YOU MUST READ THE SNYDER DAILY NEWS.

The Complete Local News, the best comics every day, Radio Log, TV Log, and Sports News.

One Year only $12.00 City Delivery. Mail $8.95 (Scurry County)

### REAL ESTATE WANTED M-8

REAL ESTATE WANTED

Have buyer for ¼ or ½ section grass land farm near Snyder; also urgently need listings on two or three bedroom homes in city, for quick sale call me immediately.

LE ROY E. WEBER
REAL ESTATE & INSURANCE
2521 Avenue Q
Day 3-6422 Nite 3-7065

## REAL ESTATE M

### FOR SALE—TRADE M-11

FOR SALE OR TRADE: Three-room house in Ira, Texas. Well pressure pump; butane system. Bushy Hedges, 708 E. 28th., Snyder, Texas.

TRADE

Close in income property for property in San Angelo or Big Spring—a farm or—royalties.

2301 AVENUE O

Use Classified Ads

Before You Buy Your Next AUTOMOBILE
ASK US ABOUT LOW COST FINANCING
Up to 30 Months Terms
Your Insurance Agent Can Serve You BEST!
PINNELL INSURANCE AGENCY
1712 25th — Phone 3-5912

A-1 A-1 A-1

THESE ARE NEW CAR TRADE INS
REALLY CLEAN AND DEPENDABLE

| | |
|---|---|
| 1952 Chevrolet Bel Air Sport Sedan One Owner, Like New ..... | $1,175 |
| 1951 Ford Tudor, One Owner Low Mileage ..... | $795 |
| 1953 Ford Fordor, One Owner V-8, Overdrive, 21,000 Actual Miles .... | $1,375 |
| 1953 Chevrolet 4-Door Sedan ..... | $1,375 |

NOTICE: Lot Open 7 a.m. 'til 9 p. m. weekdays.
1 p. m. 'til 6 p. m. Sundays.
DON WELLS, Salesman

Wade PIPKIN Motors
"THE" Ford Dealer Of West Texas
Dial 3-6351 1615 26th St.

Ford Ford Ford Ford

Now A Complete Battery Service
WE WILL CHECK YOUR
FREE | BATTERY GENERATOR REGULATOR | FREE
Generator Regulators Cleaned and Set To Your Driving Needs
$2.00 $2.00
IS YOUR BATTERY RUN DOWN?
Quick Charge—75c
Slow Charge—$1.00
Rental Battery—25c Day
Pickup and Delivery Service
Central Tire Service
23rd and Ave. S Phone 3-3841

● Guaranteed Used Cars ● Easy Terms

| | |
|---|---|
| 1947 Ford Convertible, Radio, Heater ..... | Good |
| 1949 Dodge 4-Door Sedan ..... | Good One |
| Two 1950 Mercury Fordors ..... | Overdrive |
| 1949 Ford Tudor ..... | Bargain |
| 1950 Ford ½-ton Pickup ..... | Solid |
| 1954 Buick Special 4 Door ..... | Loaded |
| 1947 Nash 2-Door ..... | Work Car |
| We Have Two 1954 Mercurys ..... | Big Discount |

Williamson & Sons Motor Co.
"YOUR LINCOLN-MERCURY DEALER"
1920 26th Ph. 3-3514

# CHRISTMAS SHOPPERS GUIDE

Gift Suggestions For Every One On Your List

## FOR HER

GIVE HER A LASTING GIFT
The Snyder Daily News
For One Year
Only $12.00 City Delivery
$8.95 Mail (Scurry County)

## FOR THE HOME

SAY "MERRY CHRISTMAS" by giving an AKC Boxer puppy, man's best friend—child's best companion. Any puppy can be held until Christmas or obtained by December 1st. All real beauties from show stock.
DIAL 3-6998
for information or appointment to see.

## FOR THE CHILDREN

COLEMAN'S TOYLAND

Toys and Games For All Ages. Structo, Nylint, Holgate, Ideal Dolls, Electric Football and Baseball. Wonder Horses.

Sunbeam Electric Appliances

COLEMAN'S SPORTING GOODS AND CAFE
2204 25th Phone 3-3391

A full year subscription to The Snyder Daily News only $12.00 City Delivery. $8.95 Mail (Scurry County)

Use The Snyder Daily News Early Shoppers Guide To Advertise Your Christmas Merchandise.

A full page of comics each day plus 8 pages of colored comics on Sunday.

## FOR HIM

AN IDEAL CHRISTMAS GIFT

PORTABLE TYPEWRITER

Choose from a large selection of Underwoods, Royals, Remingtons and Smith-Coronas.

Budget Terms

Also Christmas Cards

Other Office Furniture Equipment that will make ideal gifts.

BENNETT & FEATHER
TIMES PRINTING CO.
1907—25th Street

LOOK!
- Deer Rifles — Pistols
- Air Rifles — Pellet Guns
- Fishing Equipment — Gun Cases
- Hunting Knives — Binoculars

DAVIS MUSIC CO.
2413 Avenue S
1st. Door South of Gordon's Grill

GIVE HIM
a yearly subscription to The Snyder Daily News. Only $12.00 City Delivery. $8.95 Mail (Scurry County)

## FOR HIM

DENSON GULF SERVICE
300 East Highway

## FOR THE SERVICEMAN

NOTHING LIKE NEWS FROM THE HOME TOWN

Give him a year's subscription to The Snyder Daily News. Serviceman's Special for one year only $6.50.

## MISC. GIFTS

HAVE YOUR CAR MADE LIKE NEW WITH AN EXPERT PAINT JOB—REASONABLE COST.

ALLEN BROS.
EAST HIGHWAY

## FOR THE FAMILY

BUY A BETTER CAR

For The Entire Family
To Enjoy
All Makes & Models
H. S. (MACK) McCORMICK
Avenue S, Snyder

"DECORATIONS"
CENTER PIECES
BELL'S FLOWER SHOP
800 25th Phone 3-4651

ENJOYMENT FOR THE ENTIRE FAMILY

World and National News plus all the local news. The Snyder Daily News also has the best in comics for the kids.
One Full Year only $12.00 City Delivery $8.95 Mail (Scurry County)

# The Outstanding Religious Series of Our Time

# WHAT IS

## — a Jew?

## — a Catholic?

## — a Christian Scientist?

## — a Baptist?

## — an Episcopalian?

## — a Methodist?

**A Special Feature**
in
**The Snyder Daily News**
Starting November 28

**by RABBI MORRIS N. KERTZER**
Director of Interreligious Services for the American Jewish Committee

**by JOHN COGLEY**
Executive Editor of The Commonweal, a weekly magazine edited by lay Catholics

**by GEORGE CHANNING**
Lecturer and manager of the Committee on Publications of the Christian Science Church

**by WILLIAM LIPPHARD**
Editor of Missions Magazine, official Baptist publicaton

**by NORMAN W. PITTENGER**
Professor of Christian Apologetics, General Theological Seminary

**by RALPH W. SOCKMAN**
Pastor of Christ Church in New York City

**a 12-installment Series to appear each Sunday**

Each faith is presented in two articles, in question and answer technique that helps you to understand more fully.

Each author has been asked intimate, probing questions regarding his faith.

Each has given frank and enlightening replies in this splendid series on what you—or your neighbors—believe.

**Well worth your clipping and filing for permanence**

These are informative articles that you will want to re-read, and to pass on to your friends and neighbors.

## Starting Next Sunday, Nov. 28

# THE SNYDER DAILY NEWS