"Starts the Day on the South Plains"

Lubbock Morning Avalanche

EIGHTH YEAR, NO. 251 | 12 PAGES | LUBBOCK, TEXAS | FRIDAY, OCTOBER 17, 1930 | AP MEANS "ASSOCIATED PRESS"

Body Of Hockley County Child Taken From Well

Joyce Shepard, Condemned Slayer, Gouges Out Eyes

Renders Self Sightless as Death Looms

Convicted Slayer Scheduled to Go to Chair Early This Morning; Both Eyes Put Out Two Weeks Ago

Explains Torture

Doomed Man Quotes Biblical Quotation in Telling of Plunging Sharpened Nail Into His Eyes in Prison

(By The Associated Press)

HUNTSVILLE, Oct. 16.—Joyce Shepard, convicted murderer, who will be executed in the penitentiary here early tomorrow, two weeks ago gouged out both eyes with a nail, it was revealed tonight when newspapermen were led to his cell for a last interview with the doomed man.

"If the eye offendeth thee, pluck it out. It is better for a part of the body to die than be cast into hell."

Explains Action

With this Biblical quotation, Shepard explained why he had rendered himself sightless by plunging a sharpened nail into his eyes.

He explained that he worked a small nail loose from a ventilator in his cell, sharpened it on the concrete floor and then gouged out his eyes, one at a time.

Prison Manager Lee Simmons declared Shepard's act had been discovered immediately. He explained that Shepard blinded himself during one of his "maniacal sprees."

Shepard, who feigned insanity for months in a vain effort to escape the death chair, late tonight told the Catholic prison chaplain, Father Hugh Fennegan of Houston, that he is ready to die.

A week ago, Shepard admitted, he told fellow inmates of "death row" that he did not believe "this crazy business will work this time."

"I wanted to prove that I would not try to escape," Shepard said in detailing how he had destroyed his own sight.

Eats Ice Cream

He was eating ice cream when his interviewers were led into his cell.

"Pardon me," he said, "I want to finish this. You know I can't wrap it up and take it with me."

He had requested the delicacy a short time earlier. His wish was granted immediately by prison officials.

As the end neared for Shepard, the man whose weird cries had inspired a famous drama of the prison life sought solace in religion. He asked the last rites of the Catholic church be administered by Father Finnegan.

He shouted defiance at fellow inmates of death row. When some of the doomed called to him, "Are you ready to go over?" he replied: "Boys, I'm not going to have a tear

See JOYCE SHEPARD, Page 11

Japanese Robbed, Found Murdered

HOUSTON, Oct. 16. (AP)—K. Sandow, Japanese produce man of Houston, was found murdered nine miles from Eagle Lake on the Garwood road late this afternoon, according to advices received by Houston officers. He had been robbed.

The man's hands were bound behand him with a piece of rope he had been shot through the right temple with a .32 or .38 calibre revolver. Apparently he had been dead since Tuesday.

Sandow's truck, parked on the road about 30 feet from where the body was found on the banks of a small bayou, had been seen at the spot since Tuesday, but it was not until today that officers began investigating after communicating with Houston officers. G. W. Keith, farmer, found the body had been thrown into the stream.

SHOOTS WOMAN, SELF

Financial Trouble Blamed in Double Shooting

DAVENPORT, Iowa, Oct. 16. (AP)—After fatally shooting Mrs. Josie Horwood, his wife's aunt, H. M. Dawson, 82, prominent business man, committed suicide this afternoon.

Friends said they believed financial worries caused Dawson's action. Miss Dorothy Dawson found her father's body in the kitchen of his home. Mrs. Horwood, an invalid, was found dead in her bed upstairs.

Plot To Catch Kidnaper Frustrated As Expectant Mother Too Ill To Help

(By Associated Press)

GREENFIELD, Mo., Oct. 16.—A carefully laid plan to trap the kidnaper of Mrs. Alma Wilson McKinley, Greenfield heiress, failed Wednesday night because the young woman, an expectant mother, was too ill as a result of her experience to take part in the plan. This was revealed today as the search for the abductor turned to Kansas City, where it is believed, the man fled.

Mrs. McKinley was instructed by the kidnaper, it was learned today, to go with her husband, Harold, to a point near Miller, Mo., in Lawrence county, and there delivered $10,000 which she is reported to have promised for her release Tuesday afternoon after being held captive in woods from the time of her abduction Monday evening.

Unable To Go

Benton Wilson, wealthy oil man and father of the girl from whose home she was taken, and Sheriff Olin Killingsworth, are understood to have planned Wednesday to have the young woman deliver a fake package at the place near Miller last night but when they returned to Greenfield after an all day hunt for the man in this region, Mrs. McKinely was in no condition for the trip.

Investigators at Greenfield this afternoon predicted the early arrest of a "tip-off" man who supplied informaton of Benton Wilson's wealth to a gang of Kansas City extortionists, who according to this theory, had a hand in the kidnaping. The alleged "tip off," man lives in a town near Greenfield.

Cut in Price Of Crude Oil Put in Effect

Declines Ranging from 18½ to 38 Cents Per Barrel in Seven North Texas Counties Announced by Humble

(By The Associated Press)

HOUSTON, Oct. 16.—Declines of 18 1-2 to 38 cents per barrel in price offerings for crude oil in seven North Texas counties were put into effect today by the Humble Oil and Refining company.

Counties affected include Wichita, Wilbarger, Archer and northern Young. In these counties crude of 44 and above will bring $1.19 against the former price of $1.57, a cut of 38 cents per barrel. Gravities below 29 are listed under the new price schedule at 65 cents against 72 cents per barrel formerly paid.

In the same area, but listed separately, crude runs from Gray county will bring $1.14 per barrel against the former price of $1.40 1-2, a cut of 26 1-2 cents. Gravities below 29 suffered a 18 1-2 cent cut from 73 1-2 cents to 60 cents.

Production in Carson and Hutchison counties in the Panhandle will be run at $1.09 per barrel against the former price of $1.27 1-2 for the high gravities, a cut of 18 1-2 cents per barrel. Gravities below 29 will bring 55 cents per barrel against 77 1-2 cents, a cut of 22 1-2 cents per barrel.

That the cuts were induced by price cutting in the areas affected by other refiners was suggested by a statement issued by W. S. Parish, president of the Humble Oil and Refining company.

SHOOTING EXHIBITION

'World's Foremost Fancy Shot' To Be Seen Here Today

A shooting exhibition will be presented by Mr. and Mrs. "Ad" Topperwein at 3 o'clock this afternoon on the site of the old gun club in the county park, under auspices of Winchester Repeating Arms company and its local dealer.

Billed as "world's foremost fancy shot," Topperwein is credited with firing eight hours a day for 10 days at small wooden blocks thrown into the air in rapid succession and missing only nine of 72,500, at San Antonio. Drawing of cartoons with bullets on a sheet of tin is another of his tricks.

Mrs. Topperwein also is an expert shot, holding trap shooting records and sometimes shooting a crayon or cigaret from her husband's fingers or mouth. Rifles, shotguns and revolvers will be used in the exhibition, which will be free to the public.

PLAN FLEAGLE FUNERAL

Private Services to Be Held For Gangster Leader

GARDEN CITY, Kas., Oct. 16. (AP)—Funeral arrangements were being completed tonight for Jake Fleagle who was shot fatally by officers Tuesday at Branson, Mo. The services, planned by Mrs. Jacob Fleagle, sr., his mother, will be private.

Mrs. Fleagle drove here yesterday to make the first arrangements for the reception of the body. She was alone, her husband having gone to Larned to attend the robbery trial of Fred Fleagle, brother of Jake, who last night was acquitted.

The mother broke down and sobbed after she paid a visit to another son, Walter, who is held in jail here after conviction on tax evasion charges.

WOUND PROVES FATAL

FORT WORTH, Oct. 16. (AP)—A wound received when a shotgun he was cleaning discharged today proved fatal to Richard P. Poynor, 47, who died several hours later in a hospital. Poynor was cleaning a shot gun in the garage of his home, preparatory to going duck hunting, when it was discharged and the charge struck him in the breast.

Aviatrix Sets Flight Record

Mrs. Keith Miller Clips Five Hours from Women's Transcontinental Mark; Plans to Seek West-East Record

(By Associated Press)

LOS ANGELES, Oct. 16. (AP)—Mrs. Keith Miller, intrepid British woman flier, clipped nearly five hours off the womens transcontinental flight record today. Leaving Valley Stream, N. Y., Monday morning she made the coast to coast transit in 28 hours 44 minutes elapsed time by arriving at municipal airport at 10:58 A. M. (P. S. T.)

The previous womens record, 30 hours 27 minutes was made by Miss Laura Ingalls, St. Louis aviatrix, last week. She is flying eastward to set a west-east feminine record. Mrs. Miller, who won fame by flying with Captain Lancaster from London to Australia three years ago, will leave here "in two or three days" in and attempt to lower whatever record her American rival sets.

"I've been up at 4:30 every morning for a week," Mrs. Miller said at her hotel. "Now I'm going to have the luxury of sleeping a few mornings. The start of my flight will depend largely on weather conditions. I want to be sure I'm not going to hit anything like I did coming over the Alleghenies and the mid-west."

Army Flier Dies In Plane Crash

CHEYENNE, Wyo., Oct. 16. (AP) Speeding across the continent on a mission of peace, Lieutenant William W. Caldwell, army flier, lost his life during a raging Wyoming blizzard Wednesday in the crash of his fast pursuit ship 70 miles west of here.

Caldwell's flying companion, Lieutenant Irving A. Woodring, whose plane bore the document of Japanese ratification of the London naval treaty, made his way through the storm and continued on his mission to New York from Victoria, B. C.

Crushed and broken in the wreckage of his plane, Caldwell's body was found on a hilltop near Lookout in the rugged country north of Laramie. It was apparent his plane had plunged to the ground at terrific speed during weather characterized by veteran mail liers as "zero-zero"—No ceiling and no visibility.

SEARCH FOR BODY

Fort Worth Youth Drowns in Lake While Hunting

FORT WORTH, Oct. 16. (AP)—Prepared to work all night, several boat loads of volunteers still were dragging the choppy waters of Lake Worth tonight to find the body of Vic Clemens, 20, apprentice stereotyper, who was drowned early today while hunting ducks.

Hearst Named Defendant by James Cannon

Methodist Bishop Sues Head of Newspaper String for $5,000,000 Libel Damages in D. C. Supreme Court

Stories Are Cited

Church Official Alleges His Reputation Injured, Influence Impaired as Result of Newspaper Articles

(By The Associated Press)

WASHINGTON, Oct. 16.—Attempts to discredit Bishop James Cannon, jr., of the Methodist Episcopal Church, South, and malign the character of the present Mrs. Cannon were charged today in a $5,000,000 libel suit the bishop filed against William Randolph Hearst in the District of Columbia supreme court.

The churchman charged that last July 24 and 27 the New York Evening Journal and other Hearst newspapers printed accounts saying the bishop had been at the home of his present wife, then Mrs. Helen Hawley McCallum and his secretary, at the time of the late Mrs. Cannon's death and while there telephoned his sons to obtain information as to his wife's condition. The first Mrs. Cannon died two years ago.

Wed In England

The bishop and Mrs. McCallum were married in England last July and went on an extended honeymoon to South America. Just before they sailed to return to the United States, four ministers of the Methodist church filed charges against him. They have never been made public.

Bishop W. N. Ainsworth, with whom the charges were filed, is expected to appoint a committee of 12 ministers to determine whether a church trial is necessary.

In his suit today, the bishop also found fault with an Evening Journal account Sept. 27 last. It inferred, he said, that C. Bascom Slemp, an attorney and a secretary to Calvin Coolidge, when the latter was president, had been employed by Cannon to defend a man named Goldhurst, charged with a criminal offense.

Cannon also said he understood

See LIBEL SUIT, Page 11

Lubbock Youth Still Missing

Foul Play Feared by Parents of Thirteen-Year-Old Howard McCormick After His Disappearance Tuesday

Thirteen-year-old Howard McCormick, son of Mr. and Mrs. E. L. McCormick, of Lubbock, still was missing Thursday night. Police and county officers said they had received no reports indicating his whereabouts since he disappeared late Tuesday afternoon.

Fear that the boy had been a victim in foul play or an accident was expressed by his parents and older brother. Relatives said they had not seen or heard of Howard since they missed him late Tuesday afternoon. When last seen, he was described as wearing overalls, a blue shirt and cap, and black lace boots.

The missing boy was short and stockily built and had blond hair.

"This is the first time he ever left home without notifying us," Howard's older brother said Thursday morning.

"We can't help but feel that something has happened to him. He and I always chummed together and I have never heard him even speak of such a thing."

ROBERT BUCK DELAYED

Takeoff of Young Flier Put Off by Headwinds

WICHITA, Oct. 16. (AP)—Reports of strong headwinds over his proposed route today caused Robert Buck, 16-year-old Elizabeth, N. J. trans-continental flier to delay his take off from Wichita another 24 hours.

Although weather cleared somewhat today, Buck was afraid the winds would lengthen the time of his flight sufficiently to endanger his chances of beating the record set last month by Eddie Schneider.

Questioned in Diamond Shooting

It was from comely Marion Roberts, above, Broadway show girl, that police sought to learn details of the mysterious shooting of Jack (Legs) Diamond, gang leader, in New York. She was alleged to have been in the hotel room adjoining Diamond's when he was felled by the bullets of unknown gunmen who fled after the shooting. She denied knowing the identity of the killers.

Entire Brazil Infantry Taken By Insurgents

Surrender of Federal Infantry Reported by Rebels in Thursday Battle; Forces Concentrate Along Border

(By The Associated Press)

PORTO ALEGRE, Oct. 16.—The The surrender of an entire regiment of federal infantry in the state of Minas Geraes and defection of large federal forces to the insurgents were reported in an official rebel communique today.

The communique stated a heavy concentration of troops was in progress along the Parana-Sao Paulo frontier, a region where federal and insurgent armies have been gathering for the last few days for what has loomed up as a major engagement. Observers today expressed opinion the present gathering of troops along this line was the greatest concentration ever seen in South America.

Join Revolution

While not stating the number of soldiers involved, insurgents made the claim that 60 companies of federals at Catharina had gone over to the revolution. These men were said to be under the command of Captain Mario Carvalho. Two machine guns and much more material were take nover.

The federal regiment reported to have surrendered was described at the 11th infantry in the state of Minas Geraes. These troops had been surrounded by the insurgents and their surrender was said to be without condition.

In reporting this victory, the official rebel communique stated that thus far the rebels had not met with a reverse in Minas Geraes.

CHARGE EMBEZZLEMENT

Oklahoma Banker Faces Charge Of Taking $30,000

OKLAHOMA CITY, Okla., Oct. 16. —(AP)—Roy St. Lewis, United States attorney, filed a complaint charging embezzlement of $30,000 against E. L. Fitzgerald, Covington and Billings banker, before George J. Eacock, federal commissioner, here late today.

Closing of the Billings National bank, in which Fitzgerald was principal stockholder, and the American State bank of Covington, in which he was an active officer, resulted in an official investigation, Lewis said.

Poisoning of Women to Be Investigated

Officers Seek Man Named by Woman Victim as One Who Gave Poison to Her and to Her Grandmother

(By Associated Press)

TEXARKANA, Oct. 16.—Charges made in a hospital at Marshall, Texas, today by Mrs. Wiley Jones of Gilmer that a man had poisoned her and also poisoned her grandmother, Mrs. W. W. Sanders, 74, of De Kalb, Texas, who died September 21, were being investigated tonight by Bowie county officers.

District Attorney R. G. Waters and deputy sheriffs left for Marshall to question the woman, while other officers went to Gilmer to search for the man accused.

Mrs. Jones' charge followed the report of the state chemists' bureau yesterday that no trace of metallic poisons had been found in the viscera of Mrs. Sanders' body and that tests for alkaloid poisons were being started.

Mrs. Sanders died while canvalesing from a broken shoulder. Physicians declared her death was untimely and were unable to assign the cause. Suspicions of Bowie county authorities were aroused an autopsy was held last Saturday, the vital organs of the body being sent to Austin.

She was the widow of a millionaire banker and one-time president of the New Orleans street railway, who died in 1919.

The investigation by District Attorney Waters revealed that Wiley Jones, of Gilmer, had secretely married Miss Zella Ingram, granddaughter, of Mrs. Sanders the day following her death. The investigators also learned that Jones visited in the Sanders home the day of the aged woman's death.

PLAN HIGHER COURSES

Masters Degrees in Teacher Colleges Discussed

DALLAS, Oct. 16. (AP)—Graduate courses leading to masters degrees in the state colleges were favorably discussed at a meeting of the board of regents and the presidents of those colleges here today.

The movement to establish the higher courses has been encouraged by alumni of the colleges, it was said, and graduate schools to confer masters degrees were regarded as a probable development of the near future.

Desperate Attempts to Save Life of 21-Month-Old Child Fail on Farm Near Levelland

Royce Maudlin, Jr., Suffers Broken Neck When Voluunteers And Parents Seek to Rescue Victim from Sky-Roofed Grave; Weakening Cries Urge Workers Onward

(Special to The Avalanche)

LEVELLAND, Oct. 16.—The limp body of tiny Royce Mauldin, Jr., 21 months old, who fell into a well on a farm nine miles southwest of here near sundown Wednesday, was recovered at about 3 o'clock this afternoon.

Examination revealed that the child had suffered a broken neck. The injury was believed to have been sustained shortly before dawn as the little boy was pulled upward by ropes which had been dropped about him by rescuers. Until that time, the child's cries had spurred those who had worked unceasingly to rescue him.

The little boy was the only child of Mr. and Mrs. R. N. Mauldin. Mauldin was working in the vicinity of the well as a cotton picker. The mother was prostrated and placed under care of physicians after she had touched her child, only to have him fall deeper into the well.

Follows His Dad

Inclination of Royce, Jr., to "do what dad does" probably cost him his life. Mr. Mauldin had gone to the well, from which water is drawn in a bucket, to frighten away chickens which had gathered there to roost. Little Royce followed to "shoo' away what remained of the flock. He stepped on a board over the well, the plank tipped and he was precipitated downward only a few feet. Mrs. Mauldin was attracted by the child's cries and ran to the well, where she lay face downward to touch her baby's fingers. At that moment, the little boy plunged downward again to a ledge about 40-feet below ground-level, although that much or more above the water. Narrowing of the well at the point forms the ledge.

Volunteers To Rescue

Volunteers from Levelland and vicinity who had learned of the accident toiled through the night, digging a shaft down the side of the well, to tunnel inward to the child upon reaching the correct level. Ropes with nooses at the ends were dropped into the well and later hooks were placed on the ropes. Several times they caught, but rescuers feared additional pressure lest the child be torn apart.

Before daybreak, the small victim was raised about 18 feet or within about 22 feet of the opening of the well, which is about 14 inches wide at the top. His cries

See HOCKLEY LAD, Page 11

Ralls Judgers Win 5th Place

One First Place Individual Competition Place Taken as Team Competes with 36 Other States at St. Louis

RALLS, Oct. 16. (Special)—Fifth place in team judging and a first place in individual competition were won by the Ralls high school vocational agricultural dairy judging team in the national contest for vocational agricultural students at the National Dairy Show and Exposition last week at St. Louis.

Thirty-six states were represented in the team contests. J. Wylie Holmes, a member of the Ralls team, placed first in Guernsey judging.

Members of the team, which returned today, were: Clarence Young, Ellis Henry, Raymond Ralls and Solmes. They were trained by E. E. Young, director of vocational agriculture in the Ralls schools.

OFFICERS RE-ELECTED

Vancouver Wins Next Confab Of Labor Federation

BOSTON, Oct. 16. (AP) — The American Federation of Labor in convention here, today re-elected its entire set of officers headed by President William Green and selected Vancouver, B. C., as the 1931 convention city.

The selection of Vancouver was preceded by serious debate on the convention floor on the merits of holding the meeting in the United States or Canada. The opposing cities were Columbus, O., and Salt Lake City, Utah. The vote was Vancouver, 24,300; Columbus, 4,000, and Salt Lake City 34.

During the debate, insinuations were made and denied that the delegates were placing sentiment and "thirst" ahead of judgment in determining the winner.

Predict Frost For Panhandle This Morning

Forewarning of Approaching Winter Given Lubbock for Second Time This Fall as Chill Winds Bring on Cold

A chill north wind and drop of the mercury to slightly above 45 degrees Thursday morning reminded awakening Lubbock for the second time this fall of the approach of winter.

Fair and colder with frost throughout the Panhandle was the weather forecast for Friday morning. Last month, the temperature dropped to 45 degrees here, chilling drizzles accompanying the change. Slight moisture was noticeable in Lubbock, Thursday morning.

Topcoats were donned, although subsequently some were discarded as the mercury climbed steadily, reaching 59 degrees during the afternoon. Noon mark was 58 degrees.

KANSAS CITY, Oct. 16. (AP)—Snow in the northwest and a cold wave driving down into the Mississippi valley states gave a forewarning over a broad expanse today that winter soon will be here again.

Snow fell in the Dakotas and Minnesota and cloaked the northern Rocky mountain region to a maximum depth of seven inches. A trace fell in Denver.

Temperature Drops

Temperatures in the section first hit by winter's advance foray ranged for below the freezing point. Through Montana and Wyoming the mercury hovered around 10 and 15 degrees above zero and skies were clearing after a storm last night.

The tentacles of the cold wave spread today down into Nebraska with threat of extending as far as the nortern Oklahoma border. Farther south temperatures will be lower but not severely cold.

The reading at Calgary, Alberta, was 6 degrees this morning. Central Nebraska experienced 28 degrees on a descending thermometer. It was freezing in Goodland, Kas.

Farmers in the storm-ridden sections were fearful of their late crops not yet harvested.

The Weather

JUST BECAUSE PEOPLE LAUGH AT YOU, IT DOESN'T INDICATE YOU'RE WITTY!

WEST TEXAS—Fair, colder tonight. Saturday, fair.

Local temperature: maximum 69, minimum 45.

Mid-Week Bridge Parties In Alderson Home Large Events Of Week

The Woman's Angle

* * *

BY BLANCHE E. BEAN
Avalanche Woman's Editor

THE CHARM school that is being conducted under the auspices of the Young Women's Christian association, Texas Technological college should yield results, for the organization has hit upon a plan to meet a need that is felt by practically every freshman co-ed. Some few young women in the college may know how to act upon the various occasions and how to make the most of their personalities and innate charm, but the few who cannot benefit by this school are negligible.

* * *

A series of lectures has been arranged by the Y. W. C. A. and the freshmen girls are invited to attend. A demonstration follows the lecture in order that the young women may have opportunity to put into practice the thing that is being discussed.

* * *

Real charm is an elusive thing and most of us need to use every opportunity to develop the quality. Yet, this school does not deal altogether with the intangibles. Monday's lecture, for instanee, was on the etiquette of the dance and the lecturer, Miss Johnnye Gilkerson, asked questions of a number of young men on the college campus about their likes and dislikes concerning the actions of girls at collegiate dances. Using their reactions and the Emily Post sort of instructions about proper behavior, she was able to give her listeners some pointers that should contribute to their poise and popularity this winter.

* * *

THERE ARE OTHERS

NO MATTER how good one may be as an executive, he should not hold the presidency of an organization season after season and it is the wise person who gracefully withdraws. Announcement was made yesterday that Mrs. F. S. Davis, of Dallas, who has been president of the Baptist Women's Missionary Union of Texas for the last 24 years, will not permit her name to be presented for re-election.

* * *

This came as a surprise to her members, according to the story, but Mrs. Davis was firm in her decision. And she was right. After presiding for 24 years, she should step down and let some other woman of the state serve as the head of the organization.

* * *

Mrs. Davis is probably as well fitted for the presidency as any other woman in Texas and her years of experience should certainly have acquainted her with facts about the women's missionary union that no other woman in the state possesses. But out of the thousands of Baptist women in Texas, there must be scores who are capable of service as president of the society. And, too, the personalities of the various women should enrich the state society if they are given an opportunity to serve.

* * *

The officials of any organization should be changed at reasonable intervals in order to infuse the society with new life. No man should serve as president of the United States for more than a few years, no matter how good and wise he may be; no state wants a governor to serve for more than a few years; few churches can have the same pastor for many consecutive seasons without some sort of strife or discontent arising within the congregation, and few societies of any nature prosper as they should without changes among their leaders.

* * *

FOR CHRISTMAS SEASON

HERE is something that may be made now and saved for use during the Christmas season. It is candied watermelon crescents. Several women have asked me for this recipe, Miss Ruth Stockton said yesterday, in sending the recipe in. It is as follows:

* * *

One pound watermelon rind; 1-2 cup water; 1 1-2 cups sugar. Use only a thick watermelon rind for this candy. Remove all green and pink from the rind. Soak the rind in limewater, using 1 tablespoon lime to one quart water and allow to stand for 3 hours. Drain and soak in fresh cold water for one hour. Drain again and cut the rind into crescent shapes.

Cook the crescents until tender. Boil the sugar and water for five minutes. The crescents may be left their natural color and flavored with ginger by adding strong ginger tea to the syrup, or they may be colored. If colored a delicate red, use only the best vegetable coloring and flavor with a few drops of oil of cinnamon or according to taste. If crescents are colored green, have a delicate shade and flavor, with a few drops of peppermint.

* * *

Add crescents to the syrup and cook until tender and transparent or glassy in appearance. The syrup should be very low and thick. Drain the crescents on a plate and save syrup. Place them on a clean white cloth over a rack in a warm place and dry until the slices are not sticky and when they are thoroughly dried, they should be crystallized by dipping them into a hot syrup. This syrup is made of 1 1-2 cups sugar and 1-2 cup water boiled until a good thread hangs from the spoon. Keeping the syrup boiling by placing it in a pan of boiling water, it should be beaten for a few seconds before the crescents are dipped. When the candy is thoroughly dry, it may be packed in boxes, using oil paper between layers.

TWO KILLED

TAMPICO, Mexico, Oct. 16. (AP)—The fishing smack Ansora blew up 12 miles outside this port today, killing two and severely injuring four of her crew.

Second Bridge Party Given By Two Matrons Yesterday; Hallowe'en Motif Prevails

Mrs. H. P. Ralls and W. G. Alderson Entertain with Two Affairs Here During the Mid-Week

TWO of the largest and prettiest social functions of the mid-week were the bridge parties given by Mrs. W. G. Alderson and Mrs. H. P. Ralls in the home of the former at 2220 17th street on Wednesday and Thursday afternoons.

Late summer flowers decked the rooms and a color harmony of orange and black appeared in table decorations carrying out the Hallowe'en motif. Plate favors were nasturiums tied with black maline.

Bridge guests yesterday afternoon were Mesdames O. W. English, H. R. Harman, Y. W. Rogers, L. D. Washburn, Vernon Brown, A. D. Brown, I. F. Holland, C. J. Duggan, S. B. Haynes, Louis D. Stevens, R. L. Stephenson, R. W. Crowder, jr., C. H. Smith, Thomas E. Pirtle, D. Z. Dobyns, S. P. Hurley, Clayton Gammill, Earl Moore, F. O. Bennett and Louis Price.

Those who called during the tea hour are Mesdames C. G. Stinson, Harry Morris, C. P. Carlock and Paul Barrier.

In Wednesday's games high score was made by Mrs. Allen T. Stewart. Mrs. W. E. Lavender scored low and Mrs. Johnson Edmisson was high in a cut.

In addition to local women who attended Wednesday's party, there were four from Ralls: Mrs. P. B. Ralls, Mrs. M. E. Ware, Mrs. Travis Richards and Miss Rachel Cole. Lubbock women who played bridge were Mesdames Oscar Nislar, John Dalrymple, Sam G. Dunn, M. N. Hale, J. P. Giles, Allen T. Stewart, Paul Newman, F. O. Bennett, Louis Price, L. R. Gamble, Brete Ferguson, W. E. Lavender, J. D. Jones, O. E. Brashear, Joe M. Ligon, R. G. Porter, C. L. Dean, John Edmisson, Gerald Wren and S. P. Hurley.

Mrs. F. Moore made high score among the players yesterday. Mrs. Bennett was high in a general cut and low score was made by Mrs. Crodwer.

Club Officers Elected Here

Mesdames Wright, E. Wisdom Hostesses Wednesday to Members of Little to Do Bridge Club

Members of the Little To Do club met Wednesday afternoon at the home of Mrs. Jack Wright, 2004 16th street, with Mrs. Ernest Wisdom as co-hostess.

Officers were elected with Mrs. Wisdom named president, Mrs. Leon Hale, secretary-treasurer and Mrs. Morton J. Smith, Jr., reporter.

Games of bridge were played with Mrs. Hale winning high score and Mrs. Alton Abbott, low. Others who attended were Mesdames Ed Wilson, Roland Travis, Jack Bowers, Weldon Warren, T. T. Garrard, Odell Rieger, Smith, Miss Polly Porter and Miss Mary Elizabeth Armstrong. Phlox were plate favors with the refreshment course.

This club meets next Wednesday afternoon with Mrs. Weldon Warren and Mrs. Roland Travis at the home of the former, 2023 Avenue M.

ESCAPE WITH LOOT

NEW YORK, Oct. 16. (AP)—Two men held up the offices of the Icemen's Welfare association in West Twenty-first street today, took $3,400 from Joseph Toto, a union official, and shot two men who tried to prevent their escape. Then they fled in an automobile.

Three Bottles Helped Her

"I cannot praise your good medicine enough. After my baby came I was rundown. I had to go to bed often through the day. I took three bottles of Lydia E. Pinkham's Vegetable Compound and I felt like a different woman. If any other mother has those tired feelings like I had, I advise her to take Lydia E. Pinkham's Vegetable Compound."—Mrs. Harold Goodnow, 36 Cane Street, Fitchburg, Massachusetts.

Lydia E. Pinkham's Vegetable Compound

Personals

Mr. and Mrs. J. P. Morgan of 2113 25th street are the parents of a son who was born Wednesday, October 15. Howard Warren Morgan has been chosen as a name for the baby.

Mrs. W. C. Wood has returned to her home at 2418 22nd street following a three weeks' stay at the Lubbock sanitarium.

Mr. and Mrs. A. B. Davis, 1720 Main street, have as their house guests, Mrs. V. A. Ewing and Mrs. H. L. Nunn, both of Milwaukee.

Miss Evelyn Jones, teacher in the K. Carter school, will undergo an operation for the removal of her tonsils at the Lubbock sanitarium this morning.

Respite from Routine Will Help in Home

Leona Rusk Ihrig, Who Will Conduct Avalanche Free Cooking School Advises Free Evenings

"The average man with a multitude of interest and contacts comprising his daily duties cannot understand why his wife gets tired of a routine of cooking," declares Mrs. Leona Rusk Ihrig, noted cookery expert, who will appear personally in Lubbock October 27 to 30 conducting the Avalanche-Journal cooking school at the Uptown Dance Palace.

"If it were possible I should appreciate very much the opportunity of devoting one of my lectures to this essential item of lack of perspective in otherwise sympathetic husbands. The same husband who complains of the monotony of his meals, does not stop to realize that maybe the monotony of his wife's duties were responsible. There is no doubt in my mind that every housewife has a right to a temporary respite once a week from cooking. Any occupation, whether it be bridge playing, or reading, if made compulsory three times a day, seven days a week could not help but inspire rebellion.

For Example—The Men

"The man who lets his whiskers grow during a vacation does so in open muting against the regularity of shaving during the rest of the year, and the outlet thus provided no doubt helps carry him over until the next year's vacation, when he can again let his beard grow.

"Many homes have been made much happier by a systematic plan of providing the housewife with one evening's relief a week. On such an evening courtship days are revived—Mrs. Housewife dons her best garments and again, as in their early youth, her husband selects a place at which they will dine and orders for the family. There is hardly a city of consequence in the United States that does not have available one or several dining places where the cuisine is beyond reproach.

"Such a relaxation provides the housewife with a sense of comparative values and inspires her in her own culinary activities. The small added cost is far more than offset by her freedom for the evening from her regular routine. I recommend this course strongly to every family whose means and circumstances make it possible," she continues.

"In the summer time, particularly, do I recommend periodical picnic dinners in which paper plates and napkins remove much of the so called drudgery of cleaning up. The entire family circle is stimulated by an out-of-door meal and such instances rapidly become regularities in the program of the family.

"Above all should regularity be one of the items in this feature; such relaxation should be guarded closely by the housewife, and I am sure if her husband is as broad-minded as the average American husband is today, he will aid her in jealously preserving this evening of freedom."

Homely, sensible philosophus, such as the above, run like a golden thread thru the warp and woof of recipes, food values, menu construction and technical data which comprises the fabric of Mrs. Ihrig's lectures, making them most enjoyable.

The remarkable personality of Mrs. Ihrig, colored and mellowed by contacts with hundreds of thousands of women makes a most edifying and pleasant instruction period out of what might easily become a more or less dry discourse. Her unusual capacity of graphically vivifying her remarks by incidents drawn from her rich background of experience have led to an unprecedented demand for her services.

Today's Events

Mrs. H. W. Richardson will be honoree at a party to be given at 3 o'clock in the afternoon by members of the First Methodist Mary Helm auxiliary in parlors of the church.

There is to be a carnival at the First Methodist church sponsored by the various Camp Fire groups of the city.

Mrs. W. J. Slover is to be hostess to members of the Loyalty club in her home near Lubbock.

The Pastime club is to meet with Mrs. A. K. O'Kelley, 2323 1-2 16th street, at 3 o'clock.

Members of the Merry Bidders club are to gather at the home of Mrs. Clyde Elkins, 1603 13th street, at 3 o'clock. Mrs. R. S. Rodgers is assistant hostess.

Mesdames B. F. Hodges and Joe Hess are to be hostesses to the Friendship club at 3 o'clock in the home of the latter at 2111 14th street.

The Garden club meets at the home of Mr. and Mrs. H. J. Kendrick, 4015 21st street, at 3:30 o'clock.

Regular Meeting Of Society Held

Members and prospective members of the Wranglers' club met Wednesday evening in weekly session at 2305 Broadway. This is a college society.

Those present were Frank Emison, Vincent Foster, Bill Ritcherson, Ray Moore, Harrison Thomas, Dan Leech, Henry Carter, E. P Herring, Chalmers Callan, Joe Kelley, Noel Cason, Freeman Shell, Kermit Smith, Hank Morgan and Ted Moody.

Etiquette of Dance Discussed for Benefit of Freshmen Co-Eds When First Charm School Lecture Given

"Etiquette of the Dance" was the subject of a talk given freshman girls at Texas Technological college Wednesday evening by Miss Johnnye Gilkerson, when they attended a charm school at the home of Dr. and Mrs. Paul W. Horn on the campus. This is the first of a series of three meetings sponsored by the college Y. W. C. A. under the direction of Miss Jo Wilder, secretary.

Guests upon entering were met by a receiving line composed of Miss Wilder, Miss Geraldine Clewell, president of the organization, Mrs. C. M. Ballenger, sponsor of freshman activities, and Miss Ruth Horn. They were directed to a register presided over by Miss Corene Ratliff.

During the evening the girls held informal conversations with partners and punch was served by members of the Y. W. C. A. cabinet.

Included in guests for the evening were members of the advisory board. About 80 girls were in attendance.

ANDERSON BROS JEWELERS

DIAMONDS HAVE ALWAYS SIGNIFIED POWER AND AFFLUENCE

In olden times, the price of diamonds and other precious stones has always been high compared with the value of money.

A smaller number of people were able to buy and own what relatively few diamonds were found. These people might be said to belong to a class who gratified desire without regard to price and set great store on gems as evidence of power and affluence.

Fine gems cost more in Colombo than in London. This condition is caused by oriental rulers valuing the gems so highly. The rough and native stones are regularly collected by western buyers and are shipped to London whereas diamonds in the hands of natives are uncertain and variable. Prices depend on the conditions of the times and the wealth of the buyers.

Even today when many commodities are falling in price, diamonds continue to command good prices, and the prices of the larger and better grade stones have actually shown some increases in the past few years.

Not only do they retain their value when bought at a fair market price, but over a period of years diamonds invariably gain in worth.

Some of the Things to Look for in Buying a Diamond

It is no easier to select a diamond than it is to choose a fine work of art. Both call for intelligence of the highest degree.

When buying a diamond the purchaser must have an eye for color and line. These qualities, while graded almost imperceptibility, are important factors in determining the age of a gem.

Faint differences in color have an important bearing on a diamond's valuation. For this reason a person who is at all inclined towards color-blindness should never rely upon his or her judgment.

Many persons know red from green but utterly fail to discern a slight graduation of some hue or shade.

A dirty brown diamond of little value, for instance, may look good under certain lighting conditions. The way it is mounted may also have a great deal to do with the way it shows up.

Decisions about color should not be concluded unless comparison is made between one stone of known value and another to be selected. Both should be viewed under identical conditions, at the same time.

The reputable jeweler will call a customer's attention to any slightly different color a diamond may possess when viewed from its side as compared with its face. The irresponsible dealer, on the other hand, will allow such factors to remain hidden.

Some stones that are bluish on their face are yellowish in their body, and are therefore actually inferior to a pure white stone.

Even the quality of the lens through which the diamond is viewed for its finer points may have something to do with the judgment passed.

When selecting a diamond be careful that the tint of the walls, artificial lighting and the shape and color of the mounting do not affect the real color of the gem.

The importance of cutting has often been over-accented by Americans. Perfect cutting will not altogether redeem a stone of poor quality. On the other hand, the stone must be cut right if it is to reflect maximum brilliance.

The brilliant-cut diamond should have 58 facets, of which 33 facets are in the "crown" just above the "girdle" or greatest circumference of the stone, and 25 facets in the "culasse," so arranged as to reflect practically all the light that falls upon the face of the stone. The depth from the table or top plane down to a line with the girdle is ordinarily about one-third of the entire depth.

After the light strikes the face of the stone its path becomes a complicated one indeed. It is shunted back and forth from one facet to another.

If these facets are properly cut and arranged, all the light eventually is thrown back to the top—dazzling the eye.

If a stone is unproportionately large from the base to the "culet" (the bottom-most point) it is likely to lose some of the light it has received, producing a dark spot. If the stone is too shallow, it will have a brilliant edge but the center will have a dead appearance, characterized as a "fish eye."

Imperfections of cutting are often revealed when a stone is viewed at various angles and distances.

Sometimes the stone that has some brilliance at close range becomes "dead" several feet away.

There are times, however, when brilliance is sacrificed for color. A stone that has a bluish tint may be cut extra deep in order to accent the shade and a stone that has undesirable color may be cut very shallow in order to minimize its handicap.

These are only a few of the complicated reasons why those who wish to be sure of having a diamond they will always treasure should make sure they are getting it by buying from a reputable jeweler.

Holland Is Diamond Center

Since its inception, diamond cutting has been a leading industry of Belgium and Holland, and, on a smaller scale is also carried on in several other countries. The diamond cutting centers of the world rank as follows in point of the number of persons employed: Antwerp, 11,000; Amsterdam, 10,000; Saint Claude and surrounding towns (France), 1,500; New York, 500; places in Germany, 850; Paris, 200; Geneva, 100; Bienne, 80; London, 30.

Diamond's Value Grows

From 1830 to 1870 the diamond was valued at less than $100 per carat; by 1880 it was about $150 per carat. From 1910 to 1920, the value per carat increased until it reached a high mark of $500. Since that time the diamond has gradually increased in value until today we find it selling around the $750 mark per carat.

Industrial Uses of Diamonds

In addition to the use of diamonds for ornamental purposes there are many commercial purposes for which diamonds may be used due to its extreme hardness.

It is used as a cutting tool in the lathe for turning the edges of watch-glasses, and pivots of specially hard steel; for the boring of cannon; in the manufacture of finer mechanical tools; for boring small holes in large stones through which fine gold and silver wire is drawn; for the pivot supports of the most accurate chronometers and other delicate instruments, and for cutting glass.

More recently diamonds have been used as a rock drill in the many boring operations connected with mining, tunneling, and sinking of artesian wells, prospecting bores and the like.—(Adv.)

(The End)

IF YOU HAVE ENJOYED THE READING OF THIS STORY AND WOULD LIKE SIMILAR HISTORY ON SILVERWARE, CLOCKS, ETC., PLEASE TELL US BY PHONE, LETTER OR IN PERSON. YOUR RESPONSE WILL BE OUR DECISION. PHONE 805.

Postoffice Plans For Sub-Station

Opening of United States postal sub-station No. 1 in Hemphill-Wells company's store, 1212 Avenue J, was announced Thursday by local postal authorities.

The federal government has authorized operation of the sub-station, which is an official department of the Lubbock postoffice, supervised and administered by Postmaster John L. Vaughan.

All postal business except receipt of mail may be transacted at the sub-station, including purchases of stamps, money orders, mailing of letters and parcels, obtaining cash-on-delivery packets and government insurance.

Mail will be dispatched from the sub-station on regular schedules, followed the main office.

TO HOLD FUNERAL

ABILENE, Oct. 16. (AP)—Funeral services will be held here at 13 Friday morning for Mrs. Mattie Lee Pender, wife of Dr. R. C. Pender, who died last night. Her husband, field secretary for the Buckner orphan home of Dallas, has been a Baptist minister for 56 years.

New Achievement In Face Powder

The skin of youth lies in every box of new wonderful MELLO-GLO Face Powder. The purest powder made—its color is passed by the U. S. Government. No pastiness, flakiness or irritation. A new French process makes it spread more smoothly and prevents large pores. No more shiny noses—it stays on longer. Use MELLO-GLO. —John Haley Drug Store. Adv.

NEW

Black or Tan

Men's Shoes

$5.00 and $7.50

Here's comfort and good looks combined! This shoe is made to fit the foot. Built on standard measurements, with plenty toe room and gripped heel. In this shoe you will find real service for they are fashioned of Norwegian or French calf. Come in soon while we have your size.

CARTER-HOUSTON DEPARTMENT STORE

1220 AVENUE J

They came miles for a plate of beans

In the crude Western mining camp where Uncle William had his eating house, they came from miles around for a plate of his famous beans.

And such beans they were! Not the familiar varieties of back East but big plump brown fellows of a new variety that grew high in those Western wilds. Uncle William discovered the secret of their meaty goodness—cooked them to flaky tenderness in a sauce of his invention—and rose to fame on Brown Beauty Beans.

Now Brown Beauty Beans come in cans so that every one can enjoy the rich and hearty flavor of these famed mountain beans, cooked just as Uncle William cooked them in a delicate and savory sauce.

They're wonderful for chile con carne

When you telephone your grocer for Brown Beauty Beans, ask him to send with them the free recipes for chile con carne, salad and other delicious dishes you can make with Brown Beauty Beans.

Ask your grocer, too, for Dairy Maid Korn Kernels, plump, snow-white, steam creamed in rich milk. Served in a variety of ways, each inviting and satisfying.

As a cereal, sprinkle with sugar; as a vegetable, add butter and seasoning. A delicious, economical and nourishing food for all the family. Recipe folder on request.

MARSHALL CANNING COMPANY
Marshalltown, Iowa

88c
WOMEN'S HAND BAGS— a wide assortment of smart leatherettes! With purse and mirror!
Buying Power Does It!

24c
LAST DAY
MONETTE NAPKINS—extra comfortable! Deodorized. Very absorbent! 12 in pkg. Buy today and save!

Shop Early in the Morning for Best Selections!....

Just 12 Shopping Hours Remain! Busy Ones for Us! Profitable Ones for You! Plenty of Marvelous Bargains Left! There are New Arrivals, too! A Panorama of Bargains for the Final Day.... All Priced at the Giant Buying and Saving Power of a Mammoth 558 Store Organization. Come! See! Buy! Save! Only 12 Short Hours Remain in the World's Greatest Sale!

LAST DAY
59c
HOT WATER BOTTLE — FOUNTAIN SYRINGE—Made of heavy rubber. Molded in one piece.

98c
ALARM CLOCK—Choice of red, blue or green crackled enamel finishes. A regular $0 value.
Buying Power Does It!

Saturday FINAL DAY!

LAST DAY ..... SALE ENDS SATURDAY NIGHT!

LAST DAY!
$1.66
WOMEN'S HATS in felts and velvets. Fall colors. Buy Now!
Buying Power Does It!

LAST DAY!
$1.00
MEN'S UNION SUITS, knit on spring needle machines. Fall weights.
Buying Power Does It!

WARD WEEK

LAST DAY!
69c
MEN'S WORK SHIRTS of blue chambray. Reinforced for extra wear.
Buying Power Does It!

$1.75
WEEKLY
Small Carrying Charge

2-PIECE SUITE

Davenport and Chair **$89.00**

Luxury! Style! Value! The Davenport and buttonback Chair are large, roomy, and comfortable. Both pieces upholstered in rose and taupe Jacquard velour. Antique mahogany finish frame. Come tomorrow!

LAST DAY! BUY SHOES SATURDAY

STYLE SHOES FOR WOMEN—Chic black with narrow toes. Patent leathers with round toes. Cuban heels $4.98 values **$3.98**

MISSES' STRAP SHOES—Black calf strap, embossed trim, cuban heel, square toe. Black kid one-straps with Louis heel. Smart $3.98 values **$2.98**

WOMEN'S KIDSKIN SHOES — Black kid buckles with round toes. Black kid one-straps with patent trim. Cuban heels. $4.98 values **$3.98**

MEN'S SERVICE SHOES—Regular $4 values Fine black blucher uppers, ventilated inner soles, rubber heels **$2.98**

BOYS' BLACK BLUCHERS — Black blucher leather uppers, rugged oak leather soles, rubber heels. Sturdy! Smart! Save tomorrow **$2.44**

INFANTS' PATENT LEATHERS—Patent leather blucher and smoked blucher—ideal for tender little feet. Last Day Price only **$1.29**

TWENTIETH GOLDEN ARROW SPECIAL

Interspring $17.77 Mattress

Electric GYRATORS

Buy One Of These Electric Washers Saturday and Be Free From Wash Day Drudgery.

$74.50

The extra large Tub (6 to 8 sheet capacity) in soft green porcelain enamel . . genuine LOVELL SWINING WRINGER . . . Trivane Agitator action (saves sheerest fabrics) . . fully enclosed mechanism . . . these features make the "Windsor" a marvel of efficiency, beauty, and low price!

$2.00
WEEKLY
Small Carrying Charge

Last Day! Buy Women's New Fur Trimmed

Coats

$21.75

COATS—as unusual and different in style features as the correct Fall Coats should be! Selected by our own skillful Fashion Experts, they represent the season's most popular models in Styles, Furs, and Fabrics! See them . . . Buy TOMORROW!

For Last Day! Smart New

Dresses

$6.66

Just arrived to climax Ward Week value giving! For TOMORROW we have secured more of these Fall FROCKS that display Fashion's new features.

Tomorrow and All Week!
(If Present Stocks Last)
20th Golden Arrow Special!

Its superior construction has been proved by a gruelling laboratory test—the equivalent of ten years of ordinary wear! Note these features.
1. Moire finish Dobbestry ticking.
2. Taped roll edge and button tufts; 4 rows of side stitching.
3. Innerspring construction of Premier wire coil springs with many layers of all-felted cotton.
4. Screened ventilators to keep out dust, and provide air circulation.
5. Made by skilled workmen in factories which are members of the Better Bedding Alliance.

RADIANT GAS HEATERS
Huge Purchase Brings This Savings
$15.35
May Be purchased on our Budget Plan of Easy Payment.

A 10 radiant size heater of real beauty that will retain its attractiveness after years of use. Approved by the American Gas Association. Autumn brown finish — tinted overhanging tile backwall. Be alert! Buy Now!

10% off

All Tires And Tubes Ward Week Only

Last Day! Buy Suits!

$19.75

Season's Latest Models

You don't find styles and Fabrics like these priced so low every day! It took Ward's Buying Power to turn the trick. They're tailored for Fall from fine, durable woolens. Come in tomorrow . . . Last Day!

Overcoats

Big, burly Ulsters, Dignified Chesterfields, Sporty Raglans—all smart, all wool, all warm! **$19.75**

ATHLETIC UNION SUITS—Tailored from plain white broadcloth. Long-wearing. Big, roomy sizes. Sizes 36 to 46 chest. Regular $1.00 values **83c**

CORDUROY WORK PANTS—Husky quality that wears and wears, navy, blue and brown. Regular $3.50 values. Sizes 30 to 44 waist. Last Day **$2.69**

FANCY CHAMBRAY WORK SHIRTS — Grey. Sturdy-wearing. Cut for roomy comfort. Buttons sewed on to stay. Sizes 14½ to 17. 2 for **$1.00**

BOYS' HORSEHIDE COATS—Smart! Felt lined. Big wide sheepskin collars. Sizes 6 to 16 years **$8.98**

FALL HATS—Trim new lines—new shades of gray and brown—fine firm felts. Your size is here. Last Day Price **$2.95**

DRESS TROUSERS—All wool. Smartly tailored. Good-looking darker shades. Regular $5 values. Sizes 28 to 54 waist. Save tomorrow at **$3.95**

MONTGOMERY WARD & CO

1107-09 13th Street Phone 816 Lubbock, Texas

Lubbock Morning Avalanche

MEMBER OF ASSOCIATED PRESS
FULL LEASED WIRE SERVICE

Published every morning, except Sunday and Monday, and consolidated on Sunday morning only in the Sunday Avalanche-Journal by the Avalanche-Journal Publishing Company, Inc., 1211 Texas Avenue

L. B. QUINN ..... Publisher
CHARLES A. GUY ..... Editor

Entered at the Postoffice at Lubbock, Texas, for transmission through the mails as second-class matter.

Advertising Representative:
Texas Daily Press League, Dallas, New York, Chicago, Kansas City.

The Associated Press is exclusively entitled to the use for publication of all news dispatches credited to it or not otherwise credited in this paper, and also the local news published herein. All rights of republication of special dispatches herein are also reserved.

NOTICE—It is not the intention of The Avalanche to cast reflection upon the character of anyone knowingly, and if through error we should, the management will appreciate having our attention called to same, and will gladly correct any erroneous statement made.

The Avalanche is an Independent Democratic newspaper, supporting in its editorial columns the principles which it believes to be right and opposing those questions which it believes to be wrong, regardless of party politics; publishing the news fairly and impartially at all times.

ONE MINUTE PULPIT

A good man out of the good treasure of his heart bringeth forth that which is good; and an evil man out of the evil treasure of his heart bringeth forth that which is evil; for of the abundance of the heart his mouth speaketh.—St. Luke, vi, 45.

IN DEFENSE OF SCOUTING

THE other day, in its column given over to 'Letters To The Editor' as composed by readers, The Morning Avalanche published an opinion written by T. J. Estes, of this city, in which Mr. Estes condemned the Boy scout organization as 'militaristic.'

Mr. Estes' opinions were printed by The Morning Avalanche as a matter of policy, this newspaper keeping its columns open for opinions of readers regardless of whether those opinions coincide with its own.

We are not in sympathy or accord with Mr. Estes regarding the Boy scout movement. We do not believe scouting is militaristic—would not criticize if it were. We prefer preparedness for war in time of peace, failing entirely to become converts of the theory that the last war ended all wars. Neither do we subscribe to the theory of "Peace at any Price."

The Morning Avalanche has as great an antipathy toward war as any newspaper or any individual. War should be staved off as long as possible—should be the last resort in any international misunderstanding. This newspaper wishes war were shelved forever—but war will never be a thing of the past as long as human nature remains as it is. Mr. Estes happens to be a man of years. Standing near the 80-year-old mark, he perhaps views conditions and events as he would like them to be, rather than they really are. With a majority of the world's population at civil war or in marked unrest at the present time, there is no one who carefully views conditions, then takes the stand that war is a thing of the past or likely to be such any time soon.

In defense of the Boy scout movement, The Morning Avalanche takes pleasure in reprinting an editorial from a recent edition of the Ranger, (Texas) Times. The Times' editorial is based upon a news event in Marshall (Texas) and is headed "True Chivalry":

"'Scout craft has proved its worth in Marshal,' says a story in today's news.

"A 14-year-old Boy scout, working as a delivery boy, heard the screams of a child while delivering a package to a residence. He ran to the source of the cries, found a baby smothered in the garments in which its mother had left it. Applying the science that he had learned as a Scout he resuscitated the infant. When the hysterically happy parents made up a reward for the youth he refused it, with dignity. "A Scout does not accept tips for his service," he said. "I am glad I could help."

"If Scoutcraft does that sort of thing to boys isn't it worth while? There is something thrilling about that story. In the face of all that has been said about young America today it makes us feel that chivalry and nobility are not things to be read of in books but qualities that live among us yet. America can place confidence in boys of that calibre, boys whose ideals transcend what is mercenary and venial, who hold steadfastly to the three cardinal principles that are symbolized by the Scout salute. America can thank God for such boys and for the organization that teaches them such ideals. May they hold fast to these principles into manhood, not forgetting their glorious ideals when they have aged beyond the impressionable periods of their Scout service."

Our final shot at Mr. Estes' opinion is merely, "If This Be Militaristic, May We Have More Militarism!"

NOSTRUM

For the reason that the federal government does not deal with children, except in an advisory and research sense, and that social welfare is one of the responsibilities reserved by the states, congress is not likely to consider seriously the proposal of Congresswoman Ruth Bryan Owen to create a department of "home and child" with a secretary in the president's cabinet.

The government at Washington gives some attention to the education of children, but only in a way that may help the states to solve their educational problems. Home economics claims the attention of a bureau in the department of agriculture, but only in its relation to the greater field with which this department deals. The public health service is concerned with child health as a part of its general function. The national training schools for boys and girls are houses of correction and therefore have an integral relationship with the department of justice. The children's bureau is somewhat more independent, but its work is nevertheless closely related to that of the department of labor. To combine all these functions under one head would result in more division of powers and duplication of effort than result from the present system.

Efficiency and economy would not result from the creation of such a department, but experience with other new departments in the past has taught the public that there invariably follow in their wake more centralization of power at the expense of state's rights, more bureaucracy, more taxes, more government meddling and more politics.

Quotations of Real Merit

Education of our adults is needed now as never before, for in this machine, mass-production age, the life of the worker must be enriched or, in many cases, his spirit will die. We probably can hold the place we now have by schooling children only, but to make real progress we must educate adults.—L. R. Alderman, U. S. Office of Education.

* * *

There are always malevolent or selfish forces at work which, unchecked, would destroy the very basis of our American life.—President Hoover.

* * *

We have renounced war; why have we not also renounced armament?—Sir Robert Borden.

* * *

The infliction of death or outlawry would, perhaps, be justified for a man who was wholly evil; but no person was ever so.—The Archbishop of York.

* * *

I have been arrested in better towns than this (Philadelphia).—John (Legs) Diamond.

On the Firing Line at the Nation's Capital

BRAZIL'S VAST TERRITORY MAKES REVOLUTION THERE UNIQUE TO SOUTH AMERICA

By Charles P. Stewart
(Central Press Staff Writer)

WASHINGTON, Oct. 16.—If Brazil really is having a federal revolution (as distinguished from a few revolutions of merely state-wide importance) it will not be the rapid fire sort of an affair that Argentina experienced recently, Peru a short time previously, several other Latin American republics not long ago or that dispatches from points like Buenos Aires and Montevideo may be interpreted as indicating for Brazil likewise.

Of Argentina's inhabitants about 25 per cent live in Buenos Aires (the capital) itself. Fully 90 per cent live in a 250,000 square mile area including and surrounding it.

The populations of most of the South American countries are similarly concentrated.

They have large "hinterlands," but they are thinly settled.

In communities of this type revolutions can be expedited.

The people of a national metropolis having acted, the folk out in the sticks have no choice but to acquiesce in whatever has been done. They are too scattered to make any effective protest, even if there are enough of them.

* * *

Brazil also (heaven knows) has a large "hinterland"—larger than the continental United States—but its 40,000,000 inhabitants (nearly that) are concentrated in an entirely different fashion from Argentina's, Uruguay's and the others'.

Instead of being bunched in one spot they are strung out in a costal strip nearly 4,000 miles long and comparatively only a few miles wide except in a few places.

Up the Amazon and some of its principal tributaries there are interior towns, to be sure. There are, too, smallish farming districts adjacent to the principal ports, and the extreme southern states have been more or less developed approximately as far back from tidewater as the distance from New York to Cleveland.

However, the river settlements are not much but frontier posts and the south consists principally of cattle ranges—not even a populous agricultural region.

* * *

Illustrative of the mistaken conclusions which it is possible to draw from accounts of disorders in a country of this character—

The state of Rio Grande do Sul is spoken of as especially the center of revolutionary activity and the state of Para, among others, is mentioned as in sympathy with Rio Grande do Sul's government against the federal government.

The fact is that the air line distance from Para to Rio Grande do Sul is more than 2,000 miles and fully half of it is through so dense a jungle that it can be traveled at the rate of not more than five or six miles a day—a jungle not only uninhabited except by primitive Indians, but largely unexplored by white men.

The trip can be made along the coast, indeed, most of the way by automobile, but by that route the journey is 3,600 miles.

Here and there railroad transportation is available; theoretically it is possible to go by rail from Rio de Janerio (far south of Para) the 1,200 miles, across the Brazilian-Uruguayan frontier, to Montevideo—but the trains stop at night, the track being so unreliable that it is unsafe to attempt to negotiate it except by daylight.

Naturally, such communication as there is, practically is all by ocean steamship.

* * *

The Para and Rio Grande do Sul populations, moreover, are totally dissimilar.

In the vicinity of the coast Para, like the rest of northern Brazil, has the negro strain even more pronouncedly than the southern United States—that is to say, there is at least as much of it and it is more widely diffused, the two races not having remained distinct, as in North America. Inland, where there are inhabitants at all, Indian blood predominates.

Rio Grande do Sul has rather fewer negroes than New England's, but is Italian by a considerable plurality, with a good many Germans, mixed European nationalities and a decided infusion of Japanese in recent years.

It may be true enough that both states are dissatisfied with the Rio de Janerio government, but there cannot be much community of interest between them.

Your Health

WARMTH, REST, LESS WORK AND LESS FOOD NEEDED IN OLD AGE

By Dr. Morris Fishbein, Editor Journal of the American Medical Association, and of Hygeia the Health Magazine

Among the public health lectures given at Harvard Medical School on the personal care of the human being was one by Alfred Worcester on the care of the aged.

When it is realized that up to 100 years ago the average age at death was 35 years, it is easily understood why the care of the health of the aged has not been particularly a problem for medical science.

In modern times when the average age at death is more than 55 years and when a considerable number of people live to 75 and 80 and even up to 90 years of age, the problem of the care of the aged is assuming increasing importance.

It must be realized that the man or woman who is old has diseases which are different from those of the child. Babies are much alike and it is possible to establish routine methods of care for their hygiene. It is doubtful that any two elderly men or women are exactly alike; it is questionable that any systematic method of care for all of them can be outlined.

The elderly man or woman who has suffered with a chronic disorder has, no doubt, established habits throughout life which are practically a necessity for his or her comfort. It is not wise to attempt to change all of the habits of the aged in times of illness.

Smoking, small amounts of alcoholic liquor, coffee drinking, and long sessions at bridge or pinochle may be the factors of happiness which have made for old age, and to attempt to remove them from the aged may result in dissatisfaction, unhappiness, and perhaps even in an earlier death.

There is a great tendency for the aged person who is ill to get into bed and to stay there in hopes that rest will bring about complete recovery. Far too often, however, the better procedure would be to get the old man or old woman into a chair and out into the sunshine.

The four factors which Dr. Worcester emphasized as most important for the health of the aged are more warmth, more rest, less strenuous work and less food.

The control of the diet is most difficult. It has been said again and again that man digs his grave with his teeth. Before modern dentistry, most human beings lost their teeth by the age of 45 or 50 and thereafter had to eat less food and softer food. These things protected the intestinal tract.

With the coming of artificial teeth, the aged are able to attempt the eating of quantities of food and forms of food which formerly were forbidden them. It seems likely that many of the ills as well as the deaths of the aged are due to overeating and unfavorable diets.

Constipation is associated with a strike on the part of the weakened musculature of the bowel against too much work being thrown upon it. There is a tendency among some of the aged to force the weakened musculature by cathartics. It is far safer for them to take regularly small amounts of mineral oil.

Believe It Or Not! (Title Fully Protected) By Ripley

On request, sent with stamped, self-addressed envelope, Ripley will send proof and details of anything BY RIPLEY depicted by him.

EXPLANATION OF YESTERDAY'S CARTOON

U. S. GRANT

Grant was christened Hiram; after an ancestor, with Ulysses for a middle name. The congressman who recommended him for West Point supposed Ulysses was his first name, and added thereto the name of his mother's family, Simpson.

In the Civil War Grant enlisted in the 21st Illinois Regiment, and soon obtained the commission of Colonel. He rose to the rank of brigadier-general, major-general and lieutenant-general in supreme command of the Union forces, but the rank general was not given him until the spring of 1885, by a special act of congress, only a few months before his death, July 23, 1885.

A PAIL OF WARM WATER WEIGHS LESS THAN A PAIL OF COLD WATER

The basis of comparative weights (specific gravity) is water at zero degrees centigrade, or 32 degrees Fagenheit, when it is in its most condensed form. When subjected to heat, water expands and fills with air bubbles. Physical experiments prove that a cubic foot of cold water weights 62.416 pounds, and the same amount of warm water weighs 61.998 pounds.

TOMORROW—JAPAN'S AWESOME MOUNTAIN

Heart Hungry

by LAURA LOU BROOKMAN
AUTHOR OF "RASH ROMANCE"

© 1930 by NEA SERVICE INC

BEGIN HERE TODAY

CELIA ROGERS, 17 and just out of high school, suddenly learns that the father she has believed dead is living and a wealthy New York lawyer. The revelation is made when JOHN MITCHELL, the father, calls at the humble apartment in Baltimore where Celia lives with her mother, MARGARET ROGERS. Margaret tells the girl for the first time that Celia is the daughter of a first marriage. Margaret and John Mitchell were divorced. The second husband, BOB ROGERS, has been dead for years. Mrs. Rogers and Celia have no income but the mother's earnings as a seamstress, though Celia has secured a position as stenographer.

BARNEY SHIELDS, young newspaper photographer, is in love with Celia and swears they will be married some day. Mitchell proposes to take Celia to New York and offers to shower her with luxuries. The girl refuses, but Mrs. Rogers, knowing that she herself is faced with serious illness and loss of work, persuades Celia to accept. All preparations are made for her departure. Celia and Shields spend one last evening together.

NOW GO ON WITH THE STORY
CHAPTER XI

There came a faint rumble of thunder. Neither of them noticed the sound. Celia raised her head. Barney's face, in the darkness, was so very near. She touched his cheek with soft fingers, trembling at the miracle of his nearness.

"Barney—" she whispered.

The young man's arms drew her closer. He captured the hand against his cheek and kissed its palm. Then he pressed her lips. Moments later they drew apart, breathless and eyes radiant.

"Why are you going away, Celia?" Shields demanded.

"I don't want to go!"

There was misery in her voice, though the words were barely audible. Celia pillowed her head on his shoulder.

"Do you mean that?"

"Oh, Barney, of course I do! I don't want to go. I never did want to. It's because of mother! Now it's—oh, what am I going to do?"

The answer, obviously, was to take her head on his shoulder again, to tighten the arm about her protectively and by means of lips, but without words, to proclaim over and over again that he loved her. All this Barney Shields did.

Celia clung to him, but still she was not consoled.

"Barney, I don't want to go to New York!"

"Then why are you going?"

She told him the story. It was an incoherent narrative, demanding frequent repetition and explanation. It was hard to make clear because there were parts Celia herself did not understand. And there was the terrible prospect that next day she would be on a train, traveling away from the two persons she loved.

Shields skepticism had not quite vanished. He interrupted with questions.

"But it's true," he said, "about this father of yours having more cash than he knows what to do with?"

"Yes, I guess so. Maybe that's why he's so queer. He isn't like anybody I've ever known before."

Shields' voice was sober now.

"Going to buy you lots of swell clothes and introduce you to his rich friends I suppose?"

"I—guess so."

"Well, you'll be having a fine time. Parties and theaters and a lot of cake eaters hanging around to take you places all the time. Oh, you'll like New York all right!"

* * *

There was bitterness beneath his cheerfulness.

"Barney, do you want me to go?"

"Why, I don't see that I have anything to do with it. You'll forget all about me and everyone else here in no time. Sure you will!"

"Oh, Barney, how can you say that?"

"Well, won't you?"

Two brown eyes reproached him.

Instantly the youth was repentant. Warm arms held her close as he kissed her forehead, her lips, her hair and eyelids.

"Listen, Celia," Shields said tensely. "I've been thinking hard today—ever since your mother told me you were going away. That was—well, pretty much of a shock, coming so unexpectedly. Made me think you didn't mean some of the things you'd said."

"But, Barney, I've been trying to tell you—"

Her words were interrupted. One hand tightened fiercely on each of

See HEART HUNGRY, Page 9

SIDE GLANCES By George Clark

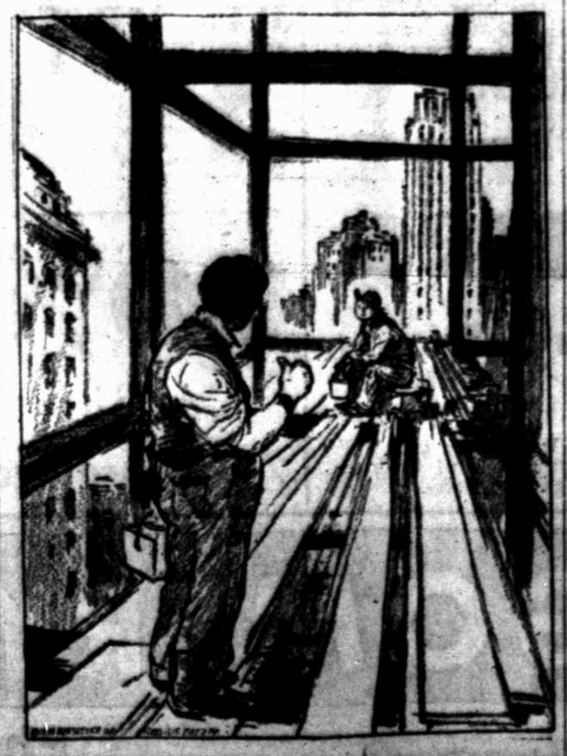

"I wouldn't eat lunch there in the boudoir, Pete; let's go into the breakfast nook."

Letters to the Editor

Dr. Fred W. Standefer Writes in Support of Amendment

When an ammendment to the constitution does not cost taxpayers a cent yet allows the University of Texas and Texas A. & M. college an adequate instead of a woefully limited return on their investment of endowment, I am glad to advocate and even urge adoption of the amendment by voters of this district.

Suppose the constitution limited the investment of the average man's money to government bonds paying about 4 per cent and destined to pay, in the present trend, no more than 2 1-3 per cent in 1933 when $12,000,000 of the University's permanent fund is to be reinvested. This is the situation of the two schools which hold the permanent fund. Unless the Constitution is amended, both schools must delay their building programs, since buildings can be erected only with income from the land endowment.

This condition of possible loss is the result of constitutional restrictions established fifty years ago when there was no thought of having a large endowment to invest. The proposed amendment provides only for a wider field of investment for the endowment, in specific securities judged safe, but paying more than federal securities, such as school bonds, city bonds, county university regents for buildings, or in bonds under the Federal Farm Loan Act.

I sincerely hope every voter will support this amendment. It will cost taxpayers nothing, yet allow the two principal state schools to carry on their building programs as scheduled.

FRED W. STANDEFER, M. D.
Ex-student of the University of Texas.

OFFICERS ARRESTED

Five Charged After Liquor Taken from Ship

NEW ORLEANS, Oct. 16. (AP)—Customs officials today arrested five officers of the United States shipping board steamship West Cobalt and held them under bond of $1,000 each, after 12 quarts of liquor were confiscated on the ship.

Those arrested were: C. E. McLain, captain of the ship; George Gregersen, second officer, Silas Gaskill, chief engineer; Glenn Wilson, first assistant engineer, and James J. Kerby, steward.

Government agents said the officers admitted knowledge of the liquor on board but said it was a part of a supply they had intended to use before entering American waters.

The ship plies between London and New Orleans.

CAPITALIST DIES

ITHACA, N. Y., Oct. 16. (AP)—Charles F. Tremain, capitalist banker and manager of Alfred E. Smith's state campaign in 1928, died here today of complications at the age of 62.

IDEAL
Heating for Stores

STORE owners, here is just what you need for fall and spring, when you need heat for only a few hours a day—and for winter when your store must be kept warm all day. Just turn on the Gasteam radiator for fast, pleasant warmth. Turn it off when heat is no longer needed. No work or dirt—no basement needed—no shivering customers with Clow Gasteam. And its high efficiency means economy.

Clow Gasteam Heating Co.
1116 10th St Phone 1236
Gas Company Building

CLOW GASTEAM
STEAM HEAT WITH GAS
Ask About Clow Easy Terms

COLDS!

When you have a headache, with pains, chills and sneezes—take the famous standard specific cold remedy, Grove's Laxative BROMO QUININE Tablets. For 41 years millions of people have relieved colds this way.

A genuine relief for colds and headaches

Get your box of any drug store, 30c, and free yourself from the annoyance of colds.

Grove's Laxative BROMO QUININE Tablets

LYRIC THEATRE
(Now Showing)

Zane Grey's
"The Lone Star Ranger"
with
George O'Brien
Sue Carol
And a Supporting Cast of Fourteen Others

Never Before—
has the old West—racy, raucous, romantic—been so recreated for eyes — for ears . . . The first real "Western" to reach the audible screen . . .

Hear the Old Songs of the Texas Rangers

Sue Carol in a new role, and George O'Brien doing the best acting of his career. You've read the book, now see the picture.

Also chapter three of
"Lone Defender"
Mickeys Choo Choo
and
Laurel & Hardy

Lindsey Now

That powerful clash between a love hungry lad and a respectability seeking girl.

Constance Bennett and Lew Ayers

This picture not recommended for children

STARTING SUNDAY

One kind of woman—and another! But they both love this kind of man! A smashing, dynamic love story. Outdoors!

THE SPOILERS
AN EDWIN CAREWE PRODUCTION
REX BEACH
with
Gary Cooper
A Paramount Picture

Jurors Named Thursday for October Term

Ninety-ninth District Court to Convene October 27th for Session; Non-Jury Case to Come Up First

Ninety-ninth district court will convene for the October term, Monday, October 27, Judge Clark M. Mullican announced Thursday.

List of jurors for the seven-week term was announced as follows, first week being occupied by non-jury cases:

Second week—Baxley, L. E. Davis, J. B. Earhart, M. R. Cook, H. T. Brawley, Marcus Helber, J. H. Bagley, Thord Dockray, L. C. Ellis, E. S. Billings, B. E. Needles, Robert Stolle, J. P. Posey, H. O. Guinn, Lloyd Tucker, J. M. Shaver, Lee J. Sanders, John Dalrymple, W. J. Culp, Dude Buster, Fred Fite, R. L. Wicker, Voris Myatt, J. C. Bond, J. L. Tunnell, J. M. Denman, N. O. Arnold, T. C. Lee, Robert Schumm, J. W. Payton, John L. Fisher, F. H. Schilling, E. J. Parsons, A. F. Holt, C. W. Buxkimper, T. R. Prideaux.

Third week—J. T. Patterson, J. R. Johnson, J. H. Bennett, Charles R. Bacon, J. T. Anderson, S. T. Ansley, J. E. Boyd, J. B. Anthony, R. L. Kelley, E. E. Agnew, J. C. Allensworth, R. L. Boyd, C. W. Bartlett, A. P. Gallatian, J. M. Davis, M. K. Foster, C. H. Baker, H. H. Crabb, J. C. Eastham, P. M. Crouch, G. E. Lilley, M. L. Abbott, B. H. Jones, A. B. Barker, A. B. Brown, J. R. Blackwell, J. H. Hackfield, C. L. Adams, Joe Nislar, Webb Duvall, J. T. Martindale, J. W. Ross, jr., C. G. Abbott, T. R. Cobb, R. N. Dowell, C. Clark Smith.

Fourth week—H. Anderson, W. C. Poutz, Harry McDaniel, W. D. Howard, A. B. Avera, A. E. Miller, Forney Henry, T. B. Taylor, E. C. DeBus, C. R. Brownlee, T. G. McEver, Virgil Shell, Charles Quinby, J. A. Barton, J. K. Rogers, Homer Atwood, W. L. Bradshaw, M. C. Butler, R. E. Caldwell, J. D. Carnett, Fred Stephens, J. R. Bales, F. C. Jackson, H. W. Lancaster, T. M. Atkins, D. A. Davis, Pierce Youngblood, L. C. Boyd, W. T. Blackberry, J. W. Alspaugh, J. W. Sampson, Allan Taylor, H. E. Falls, Sid Caraway, W. W. Ferguson, O. V. Alexander.

Fifth week—Ance English, J. F. Toler, A. E. Lane, T. B. Duggan, H. R. Fluke, J. D. Quick, Andy Caldwell, E. P. Norwood, W. E. Bourland, S. M. Darby, Roche Newton, L. N. Harden, Clem Kitten, J. F. Courtney, Solon Johnson, Oscar Lykes, T. G. Shaw, R. H. Hester, H. C. Boone, B. B. Bessent, J. F. Hankins, Henry Mahoney, W. L. Bradley, H. L. Burgess, Floyd Beall, J. E. Shaw, Jim Bailey, Vernice Ford, Charles A. Guy, J. D. Caldwell, C. W. Crites, S. D. Bloys, S. A. Peel, A. C. McKinney, Guy Ely, Perry Wolf.

Sixth week—J. H. Agee, Gilbert Tudor, Ralph Bedford, France Baker, J. W. Baker, Bob Boyd, G. K. Horton, Joe Caraway, L. C. Beatty, H. H. Johnson, H. L. Brooks, S. C. Marrs, George W. Pickle, A. L. King, W. H. Fowler, H. Kling, George Dial, J. W. Cannon, D. H. Bearding, W. W. Rix, G. E. McCelvey, P. C. McCoy, R. Bush Smith, W. T. Hunt, M. P. Gentry, W. L. Barnes, W. L. Logan, J. M. Morrison, R. F. Blevins, Clarence Johnson, A. C. Hanna, C. M. Moore, J. C. Duff, C. D. Yates, Murray Jones, H. D. Phillips.

Seventh week—J. E. Wells, H. M. Sage, Dick Adams, A. W. Brewer, J. W. Hood, C. P. Evans, F. M. Maddox, W. T. Bell, M. B. Howard, C. V. Young, Rufus Rush, J. H. Brown, L. P. Soape, W. G. McMillan, T. C. Bradley, L. H. Liston, W. A. McDonald, T. O. Douglas, Lester W. Gentry, Roscoe Etter, D. B. Carnes, E. L. Meredith, W. T. Dowdy, E. W. Reddell, J. E. Garrison, T. L. Holt, A. W. May, O. L. Peterman, A. T. Chambles, R. W. Ragsdale, L. S. Davis, C. E. Hunt, Roy Purr, E. B. Harris, C. M. Doyle, F. V. Brown.

Eighth week—Ben Mansker, C. G. Barrington, T. A. Anderson, P. E. Crosnoe, E. N. Harrison, John T. Lokey, S. D. Hunter, W. V. Brown, C. R. Blake, Bob Merrell, S. H. Scott, Louis Moore, Roy Marr, Hub Jones, W. F. Porch, J. W. Lamb, Ben Cummings, W. M. Levine, H. G. Burkett, W. H. Dawson, O. D. McInroe, L. R. Shannon, Gregory James, Will Fletcher, C. A. Bennett, Louis Murfee, E. C. Cox, S. M. Rogers, Carroll Turner, Oscar Phillips, T. A. Sparks, Forrest Motts, J. D. Crisler, R. M. Boyd, T. B. Armstrong, O. W. McLeod.

NEVER CONSTIPATED NOW —SIMPLE MIX STOPS IT

A. C. Bonette states he was always constipated and tried everything. Then he used the simple mixture of glycerin, saline, etc., known as Adlerika, and has had no bowel trouble since. Adlerika acts on BOTH upper and lower bowel, relieving constipation in 2 hours! Brings out poisons you never thought were in your system. Let Adlerika give stomach and bowel a REAL cleaning and end constipation and GAS bloating!—City Drug Store. Adv.

Little Theatre to Present One Play

The only play to be produced by the Lubbock Little theater during the winter season will be presented shortly after January 1, it has been announced by W. O. Daniels, Little Theater president. Play to be given has not been selected.

Al Hill is to direct the play and will be assisted by Arthur L. Brown and Mrs. G. E. McCelvey. Acting with these three, will be Mrs. Thomas F. West, who will assist them in selecting a play to be given and in staging it.

With the exception of the president, who was elected last spring, new officers and three new directors have recently been elected in the Little Theatre organization.

Mr. Brown is vice-president, Mrs. McCelvey is secretary and Mrs. France Baker is treasurer. Directors elected to fill vacancies are Wesley Read, Al Hill and Mrs. R. A. Mills.

F. A. Kleinschmidt is to be stage manager for the play this year and Mrs. West is to be manager of properties.

Compression of natural gas to liquid is a rapidly growing industry, says the bureau of mines. Designed for consumers not on mains, the industry expanded 120 per cent in 1929.

The use of loud speakers and phonographs is forbidden in Brussels after 11 o'clock at night.

GIVEN LIFE SENTENCE

George Robison Found Guilty Of Slaying Officer

ALTUS, Okla., Oct. 16. (AP)—Found guilty of the murder of Elmer Carter, Jackson county deputy sheriff, by district court jury here yesterday George H. Robsion, faces formal sentence to life imprisonment Saturday. The penalty was fixed by the jury.

Robsion was charged by the state with the actual killing of Carter the night of August 29 when Carter and Joe Whitt, Altus policeman, attempted to arrest him, his brother, Vernon, and Ernest Jackson of Vernon, Texas.

Whit was totally blinded by a head wound but recovered although for a time his life was despared of.

Vernon Robsion and Jackson were granted a severance and will face trial for the murder of Carter in the next term of district court.

One hundred and thirty-one new fighters ordered by the air corps will be equipped with ring cowled engines for additional speed.

CHICHESTERS PILLS
THE DIAMOND BRAND
SOLD BY DRUGGISTS EVERYWHERE

BEWARE THE COUGH FROM COLDS THAT HANG ON

Coughs from colds may lead to serious trouble. You can stop them now with Creomulsion, an emulsified creosote that is pleasant to take. Creomulsion is a medical discovery with two-fold action: it soothes and heals the inflamed membranes and inhibits germ growth.

Of all known drugs creosote is recognized by high medical authorities as one of the greatest healing agencies for coughs from colds and bronchial irritations. Creomulsion contains, in addition to creosote, other healing elements which soothe and heal the inflamed membranes and stop the irritation, while the creosote goes on to the stomach, is absorbed into the blood, attacks the seat of the trouble and checks the growth of the germs.

Creomulsion is guaranteed satisfactory in the treatment of coughs from colds, bronchitis and minor forms of bronchial irritations, and is excellent for building up the system after colds or flu. Money refunded if not relieved after taking according to directions. Ask your druggist. (adv.)

CREOMULSION

FOR THE COUGH FROM COLDS THAT HANG ON

Santa Fe

Texas State Fair

DALLAS

$9.65 ROUND TRIP

Tickets on Sale Oct. 17 and 18
Return Limit Oct 24

Call:
R. F. Bayless,
Agent, Phone 295
Lubbock, Texas

Call:
E. Kancher,
Div. Pass. Agt., Phone 1178
Lubbock, Texas

Or Write:
T. B. Gallaher
General Passenger Agent,
Amarillo, Texas

Guaranteed

HOUSE PAINT

$2.00 Per Gallon

IN ALL COLORS

Just received a car load of Corrugated Iron. Get our prices before you buy.

C. D. Shamburger Lumber Co.

Phone 419 719 13th St.

Children's Winter Weight **Sweater Jackets** Heavy Fleece — Dark Colors, Special **98c**

Men's **Sweaters** Heavy Fleece Lined, Coat Style — Dark Colors, Special **1.49**

Silk **Hose** Full Fashioned Pure Thread Silk Picot Tops — Fall Shades **$1.**

GARZA SHEETS 81x90, Special **89c**

DOUBLE VALUES

FRIDAY, SATURDAY AND MONDAY

New Fall **COATS**

We have just put on our racks a brand new shipment of new fall coats—every coat a super value—luxuriant fur trimmed collar and cuff, most wanted fall shades. Regular $29.50 and $32.50.

$24.50

Fall's Finest **Dresses**

Yours will be an exclamation of surprise at these values. The daintiest models in fall's newest patterns enhancing the beauty of the new silhouette. Regular $12.85 values. Come now and see these wonder values at—

$9.85

Double **BLANKETS**

Plaids, Cotton Nice Finish Neat Shades $1.49

OUTING 36 Inches Light and Dark Patterns Extra Values **12½c**

Children's **UNIONS** Button on Tape Long or Short Sleeves Very Special **49c**

Men's **UNIONS** Winter Weight Sizes to 46 Good Quality **98c**

MEN'S 2 PANTS **Suits**

New practical fall suits—fine tailoring — fine materials — styled to fit, and made to give long service.

$22.50 and **$16.50**

Boys' **Overalls** Kangaroo Extra Heavy Blue or Stripe Sizes to 17 Reinforced **85c**

Boys' Slipover **SWEATERS** Pure Wool, Heavy Knit Assorted Colors **$1.49**

BOYS' 2 PANTS **Suits**

Made of hard finished, extra wearing materials, styled like Dad's.

Be sure to see these suits as they will move out in a hurry at this low price. Only—

$9.85 And Up

NEW McCALL PATTERNS

PRICES TALK

LEVINE'S

PIECE GOODS AT THE FIRE SALE

SILKS FROM THE

J. C. Penney Co., Inc. Fire Stock

Satin Back Crepe $1.98 & $2.98 values — **Now $1.25 Yd**

Satin Crepe $1.98 and $2.98 values — **Now $1.25 Yd**

Silk Print $1.49 value — **Now 80c Yd**

Crepe de Chine 89c value — **Now 49c Yd**

Georgette Regular $1.49 value — **Now 80c Yd**

Wool Suiting $2.49 and $2.98 values — **Now $1.25 Yd**

Prints 22c value — **Now 12c Yd**

8 Oz. DUCK FOR 10c yd

Ladies' Shoes Values Up To $6.90 — Your Choice **$2.45** None Higher

Sale Starts **Friday, 9 a. m.**

1019 BROADWAY

Next Door To BOWEN'S

Watson & Watson, Selling Agents

Matadors Grapple With Miners On Tech Field Today

Westerners Board Train For Electra To Clash With "Dark Horses"

Injuries Take Four Regulars Off Mines '11'

Teams Meet Today at 3:15 in First Game Between Schools; Tech Picadors Meet Amarillo Badgers Here Tomorrow

Stronger hints of Winter and the gridmen of the El Paso Texas School of Mines descended simultaneously on Lubbock yesterday and with forecasts of fair and colder weather today, football fans of the city last night were enthusiastic over what the day may offer in the form of their favorite entertainment. For this afternoon at 3:15 two of the supposedly strongest teams in West Texas clash for the first time on the Tech Athletic field.

Not content with one day of scrimmage Wednesday, the first day weather would permit a full workout, Coach Pete Cawthon worked his men late yesterday and engaged them in a skull practice at their special dormitory last night in the final efforts to whip the Matadors into shape for a heavier and more experienced team. A light scrimmage yesterday topped off an afternoon of individual drill work and line practice. Coach Cawthon expressed himself as highly pleased with the spirit shown in the squad this week, and feels that the team will show a vast improvement this afternoon. The game with the Miners is easily the hardest and most interesting of the season so far.

Miners Arrive Yesterday Noon

Coach Max Saxon and his Miners arrived in Lubbock at noon yesterday in their special bus, and went through a light workout on the Tech field yesterday afternoon. The club spent two days on the road, coming by Roswell where they worked out Thursday afternoon and spent the night. The Miners will be handicapped today by the temporary loss of four of their best men. Shorty Key, the ace of their backfield, will not be able to play due to a spinal injury received in the first game of the season, and aggravated last Saturday in the game with the Gila College team of Arizona.

Two other leading backfield men, Cambell and Emmett, will not be in the game, according to Coach Saxon. Cambell was forced to leave the team yesterday after a message stating that his mother was seriously ill arrived. He will not be at the game today. Edwards, a regular end, is also on the injured list, though Coach Saxon said he would use him in case of necessity.

Pleased With Cold Weather

Both coaches and players of both teams welcomed the perceptible drop in temperature and appeared to be in high spirits on the eve of the game. Coach Cawthon's lineup may be without the services of Rip Vinzant, star end, and may present a shifted lineup altogether this afternoon. Vinzant went out of the game last Saturday with a broken collar bone.

Freshmen Play Tomorrow

Coach Dutchey Smith of the Picadors had his freshmen charges off to themselves yesterday afternoon in a tough scrimmage session. The frosh meet the Amarillo Junior College Badgers tomorrow on the Tech field in what should prove to be a most interesting melee. Both teams are rather evenly matched, though the charges of Coach Al Baggett represent the most experienced team. A special train bearing some 250 Amarillo fans and a complete band will arrive in Lubbock tomorrow about noon with the Badgers.

Backfield Ace

His name is Shorty Key, and he is a terror in anybody's backfield. An injured spinal column may prevent his getting in the game today, but he is one of the Texas School of Mines' most valuable gridsters. Formerly of Vernon High and Terrill Prep at Dallas, Key has an interesting and enviable record, and he will be conspicuous by his absence this afternoon when the Miners engage the Matadors for the first time.

Brownfield Meets Slaton Team Today

BROWNFIELD, Oct. 16 (Special.)—The Brownfield Cubs, proteges of Coach Marlin Hayhurst, will meet the Slaton Tigers Friday afternoon on the local field, the game to be called at 3:45.

The Cubs enter the game as slight underdogs, having never beaten the Slaton club. The Brownfield team, however, boasts of a record of five victories and no defeats thus far in the season. The Cubs will enter the game today with two of their regulars, Fayne Smith, tackle and Gilliam Graham, end, out with injuries.

Only U. S. cow to produce 15 gallons of milk for seven days on test is Sidehill Ormsby Segis, a Holstein-Friesian at Akron, O.

Locals Quiet As Hard Game Due Tomorrow

Frnka Preaches Against Over Confidence as Westerners Leave for Most Interesting Game of Week

ABOARD WESTERNER SPECIAL CAR EN ROUTE TO ELECTRA, Oct. 16. (Special)—All was quiet along the corridor of the Westerner special pullman tonight after nine o'clock when lights were ordered out and Morpheus took charge of the Lubbock High gridsters who were to awaken by the shrill whistles of oil refineries in Electra in the morning. They will clash with the Electra High school Tigers, now considered as the dark horse team of district 1, tomorrow in a game that will hold the spotlight of the district. Not considered as serious contenders before the season started, the Tiger market went up three points higher than the Westerner Preferred last Saturday when the Electrans took the measure of the Wichita Falls Coyotes.

Eagerly Await Contest

Eager over the prospects of their impending battle with the Tigers, the Lubbock gridsters began arriving at the Fort Worth and Denver station this evening an hour before train time, and huddled on the platform, baggage in hand, until Coaches Frnka and Keeling arrived to give the orders of embarking. Numerous friends and families were at the station for final exhortations of good luck, for it is no secret that the Tigers will be out for big game tomorrow, having been inspired by a victory over Wichita Falls.

Coach Frnka said that he was not certain of his lineup, but that he would start his best team. A full time drill was in order on the Fair Park practice field this afternoon, with a light scrimmage against the Pioneers, Swede McMurray's strong second team, topping off the day's work. Moody Smith, stellar halfback, was on the field for the first time this week, but did not take part in much of the practice. Johnson, Lawson, Watkins and Teal probably will get the call tomorrow for backfield positions. Smith has been ill since the Childress game last week.

McGehee Out Of Line

With one of his leading linesmen, Big 'Un McGehee, out of the lineup due to a badly sprained ankle, Coach Frnka probably will start Griggs and Abbott at guards. Brawley and McCasland are regular tackles and are due to get the starting call. Martin and Watson will start at ends, with Crawford or Pace at center. Scoggins is due to break in somewhere, probably in the backfield, though he is equally effective at center.

Today's Probable Starting Lineups

Miners	No.	Pos.	No.	Matadors
Dwiggins	62	L. E.	18	Howell
Caldwell	67	L. T.	42	Simmons
Smith	71	L. G.	28	Ayres
Steele	73	C.	39	Durham, C.
Stewart	60	R. G.	29	Parkinson
Pearce	74	R. T.	45	Osborne
Mock	59	R. E.	34	Teal
Andrews	70	Q.	22	Wooldridge
Downell	39	H.	11	Brothers
Neugebauer	65	H.	15	Franz
Pippin		F.	21	Doose

Texas Longhorns All Set for Annual Joust With Oklahoma Sooners; Leave For Dallas Today With Students, Band

AUSTIN, Oct. 16. —(AP)—Having tapered off their training tonight with a light workout at Memorial Stadium, the University of Texas Longhorns were set tonight for their annual tilt Saturday with the University of Oklahoma, a feature attraction of the football card at the State Fair at Dallas, Saturday.

The Steers, 33 strong, with coaches, trainers and managers will entrain tomorrow morning for Dallas. They will be followed by the University band and will be cheered by approximately 1,000 students. A giant rally was held tonight in Gregory gymnasium to stir up enthusiasm for the fray.

Texas' preparations for the Sooners were directed mainly at devising ways and means of stopping the off tackle thrusts of the Oklahoma backs who have a bewildering habit of squirming through the line and secondary defense.

Fight For Prestige

Texas will be fighting for prestige Saturday. If they fail to down their traditional rivals, their stock in the Southwest conference is due to take a slump. On paper the Sooner outfit rates better than the Longhorns but there is no doubt that Texas has a power house combination that will prove more than troublesome to their lighter opponents.

Littlefield said he had not definitely drafted his starting lineup but was expected to bring his big guns into action early in the game.

Cold Wave Buoys Hopes of Porkers

FAYETTEVILLE, Ark., Oct. 16. (AP)—A sudden cold wave over the Ozark region bouyed the spirits of the Arkansas Razorbacks as they went through the final scrimmage in preparation for Rice Institute Saturday. For the first time this season the Porkers went through a brisk workout with their apparent nervousness gone.

Holmes, veteran quarterback, who has been on the injured list, was in uniform, but Coach Fred Thomsen would not say if he will be in the starting line-up.

Rice's plays were tried out by a crack freshman eleven against the varsity who smeared Owl formations for more than an hour.

Nearly three full Rice teams are expected in the Ozark Hills tomorrow. They will hold a signal workout in the afternoon and a pep rally for both squads will be held at night.

SCHOONERS REPAIRED

Thebaud and Bluenose Resume Races for Lipton Cup

GLOUCESTER, Mass., Oct. 16. (AP) — Repairs completed, Bluenose, champion of the Canadian fishing fleet, tonight was ready to resume her battle with the Gertrude L. Thebaud, fastest schooner out of Gloucester.

Thebaud now needs only one more victory to take the Sir Thomas Lipton international fishermen's trophy and $3,000 of a $5,000 purse.

Punts for Miners

Coach Mack Saxon expects Cotton Pippen, above, to help the Miners beat Tech's Matadors this afternoon with his dutiful boot. Pippen is usually an alternate quarterback, but he probably will play at half this afternoon in the absence of Cambell, who was called out of town.

Favorites Cop Quarter Final WomenMatches

Glenna Collett, Hill, Hicks Down Opposition in Third Rounds of Women Amateur Open at Los Angeles

LOS ANGELES COUNTRY CLUB, LOS ANGELES, Oct. 16. (AP)— With a sizzling pace that produced some of the most spectacular golf of the tournament, favorites swept through to victory today in quarter final matches of the thirty-fourth women's national amateur championship.

Miss Glenna Collett, New York, seeking her third successive title, defeated Miss Peggy Wattles, Buffalo, N. Y., 2 and 1.

Mrs. Hill Wins Again

Mrs. O. S. Hill, Kansas City, medalist, beat out Miss Maureen Orcutt, Haworth, N. J., 3 and 2.

Miss Virginia Van Wie, Chicago, overwhelmed Mrs. Roy Green, Culver City, Calif., to win 7 and 5.

In a toughly fought match Miss Helen Hicks, Winwood, N. Y. eliminated Mrs. Leona Pressler, San Gabriel, 1929 national runner up, 2 and 1.

Three Shoot 38's

Mrs. Hill, Miss Hicks and Miss Van Wie each posted 38's, one under par on the first nine. Miss Collett, Miss Wattles and Mrs. Pressler had 39's for the outgoing stretch while Miss Orcutt turned in a 43 and Mrs. Green a 44.

As a result of the victories, Miss Collett will meet Miss Hicks in the feature match of tomorrow's 18-hole semi-finals with Mrs. Hill matching strokes with Miss Van Wie.

Sherrod Bros. Hardware Company

New Perfection Ranges Conveniently displayed

Come in and see them

1014 Broadway
Phone 837

Nislar Hardware Company

Complete Line of New Perfection Ranges

North Side the Square
Phone 105

Your kitchen and your pocketbook will be glad to hear this

You can have any new Perfection labor-saving range on easy terms

$7.50 *to* $18.00 *down*

No. 279 Beautiful new five-burner range. Snow-white porcelain finish. Compact design. All-grate top. Built-in, porcelain-lined, "live heat" oven. Accurate heat indicator. Double-wall, long-chimney Perfection burners. As shown . . . . . $123* $13.00 down

Beautiful new models, new conveniences, shining porcelain enamel and Perfectolac finishes

If you have a kitchen that wants to be dressed up, and a pocketbook that objects to paying for it, do this:

Ask your dealer to show you the beautiful, new, labor-saving Perfection ranges he has just received. You will find a choice of styles and colors and prices such as you never had before on these high quality ranges.

And with the new models, you will find a new Perfection Purchase Plan which will enable you to buy any range you choose, for only a few dollars down.

If you have been particularly interested in built-in ovens, shining porcelain finishes, new, gay colors, Giant burners, either long or short chimneys, accurate heat indicators and other new labor-saving features, you will be delighted to see how easily you can have them.

This is a real opportunity to get the help you should have in your kitchen, on terms which make it easy. Go to your dealer's, choose the range you want, and let it go to work for you today.

Any dealer displaying this sign has an interesting offer to make you on putting a new Perfection range in your kitchen for a free trial, giving you easy terms and accepting your old stove as part payment.

PERFECTION STOVE COMPANY
823 Trunk Avenue Dallas, Texas

No. 169 New, five-burner range. Silver-gray porcelain, Perfectolac and satin-black. New burner arrangement. Built-in oven. Double-wall chimneys. As shown, $88* $13.00 down

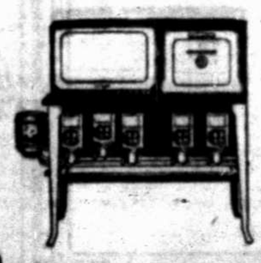

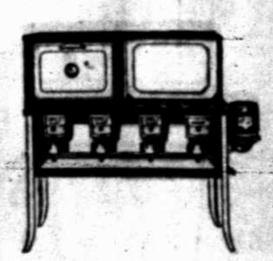

No. 127 New four-burner range. Silver-gray porcelain and Perfectolac finish with satin-black trim. Built-in oven. Heat indicator. Giant Puritan short-drum burners, one a Big Giant. As shown . . . . . $75* $10.00 down

No. 87 New four-burner range. Silver-gray porcelain and Perfectolac. Satin-black trim. Built-in oven. Heat indicator. Long-chimney burners. As shown . $57.50* $7.50 down

Perfection Oil Cook Stoves for separate ovens are made in a wide choice of sizes and finishes. Priced as low as $7.25

*Small financing charge on deferred payments.

PERFECTION *Oil Burning Ranges*

Plains Furnitur Company

We invite you to see the New Perfection Ranges They're Wonders

909 13th St.
Phone 1320

Moore Bros. Hardware Company

See our complete new line of New Perfection Ranges now on display

909 Main St.
Phone 65

A COMFORT SHOE *in a* STYLISH VERSION

Plenty of toe room; plenty of space for real movement, yet stylish enough for most men. You'll like this lightweight calfskin for early fall wear; special at

$3.95, $4.95 and $6.95

LEVINE'S

"All Weather" Mail Route Is Demonstrated

Practical Operation of New Southern Transcontinental Air Route Proven Fact on First Day of Schedule

FORT WORTH, Oct. 16. (AP)—Practical operation of the new southern transcontinental "all weather" air mail route was a demonstrated fact today as Postmaster General Walter F. Brown and other officials who made the trip here yesterday by plane from Atlanta reviewed the success of the first day's schedules.

The planes of Southern Air Fast Express, Inc., from Atlanta to Dallas, Dallas to Atlanta, Dallas to Los Angeles and Los Angeles to Dallas all arrived safely with their cargoes of mail and passengers, although delayed in several instances far later than their schedules by receptions and celebrations along the routes.

Brown Pleased

Postmaster General Brown seemed greatly pleased. Last night he was attired in a "10 gallon" hat, typifying the west he had reached by a swift flight from the old south.

"The postoffice department is not merely setting up a system for the movement of mails," he said, "but is trying to develop a transportation system to serve the entire nation, by carrying passengers as well as mail."

He termed the mail contracts given the air companies "subsidies" and declared that no matter how generous congress might be, such contracts could not be continued indefinitely.

Up To People

"It is up to the people who will use the air mail and who will ride on these lines," he said, "to pick up and carry forward the burden which the government has borne thus far."

He also pointed out that although the United States is not warlike in its aviation development, the emergency value of commercial air lines cannot be denied.

Three Charged With Robbery

Posse of Beaumont Officers Arrests Suspects in Hold-Up of Negro Messenger on October 7; $3,000 Taken

BEAUMONT, Oct. 16. (AP)—Three men were charged with robbery with firearms today in connection with the hold-up October 7 of a negro messenger for a local store when $3,000 was obtained.

The men charged were Elmer G. Goodpasture, J. E. Taylor and Lee Day.

Taylor and Day were arrested by a posse of Beaumont policemen and officers of Jasper county, armed with machine guns, shot guns, rifles and tear bombs, that surrounded a shack in the Neches river swamps north of here while the men were asleep.

Goodpasture previously had made a statement to police and revealed the hiding place of the other men, officers said. He told the officers the two men were desperate and had admonished him they would not be taken alive.

Night football starts its third season soon in Virginia this fall.

Sore Bleeding Gums

Only one bottle LETO'S PYORRHEA REMEDY is needed to convince anyone. No matter how bad your case, get a bottle, use as directed, and if you are not satisfied, druggists will return your money. City Drug Stores.

DR. G. G. CASTLENERRY
Office Suite
1202-4 Hilton Hotel
Specialist in Diseases of Women and Genito Urinary Diseases

Dr. J. B. McCorkle
DENTIST
Is Now Located At
Palace Theatre Bldg.
Office Phone 374
Res. Phone 1752

Dr. J. B. Jackson
DENTIST
NOW LOCATED AT
LUBBOCK NATIONAL BANK BUILDING. PHONE

Prescription Refills
From
Shepard-Smith
DRUG STORE
At
Wylie-Jarrett Drug Co.
1007 Main St. Phone
"Open All Night"

Yesterday's Official Records

Warranty Deeds

Filed for record in the office of the county clerk, Tuesday, October 15. Compiled by Wilson Abstract company, 904 Thirteenth street.

R. T. Moudy et ux to T. E. Cole, 16 by 116 feet, survey 37, block D, part of Ward Crim addition to Monroe.

Ran Smith et ux to E. P. Norwood, lot 4, block 1, Dupre addition.

W. T. Coburn et ux to C. B. Powell, lot 22, block 81, Overton addition.

Russell Myrick et ux to W. A. Myrick, sections 29-30, block D5.

W. A. Myrick to Roberta N. Myrick, sections 29-30, block D5.

Robert N. Myrick et mar to Myrick Investment company, survey 42, block D6.

W. P. Martin et ux to W. D. Nevels, lots 14-15 and north half of lot 13, block 160, original Lubbock.

W. P. Martin et ux to W. D. Nevels, lot 15, block 1, Penney and Pickett addition.

Courts

NINETY-NINTH DISTRICT COURT

H. E. Miller vs. W. S. Mess, suit for an accounting in partnership dealings.

COUNTY COURT

One swindling charge filed.

JUSTICE COURTS

Man found not guilty of state highway law violation; misdemeanor complaint filed, Justice G. R. Scott.

George Royce and James O'Conner pleaded guilty to theft charges in short change cases, fined $25 and $13.15 costs each, Justice W. S. Clark.

Marriage Licenses

H. A. Williams, 22, Hale Center, and Miss Opal Bird, 18, Hale Center.

NEW AUTOS REGISTERED

J. B. Archimayr, Slaton, Chevrolet club sedan.

L. S. Batton, Robert Lee, Chevrolet coupe.

Mrs. O. G. Andrews Lubbock, Plymouth sedan.

C. B. Wood, Lubbock, Chevrolet coach.

BUILDING PERMITS

Felix O. Kelly, contractor, erection of frame store-produce house, 1510 Avenue H, $800, for E. McElroy.

Transfer John Alsup's Trial

Murder Case Growing Out of Fatal Shooting of Negro in Fort Worth Bank Holdup Is Sent to Dallas Court

FORTH WORTH, Oct. 16 (AP)—The John Alsup murder case growing out of the fatal shooting of George Terrell, negro, at the First State bank of Polytechnic last April 10, was transferred to Dallas county, criminal district court number 2, by Judge George E. Hosey, today.

The change of venue was on the court's own motion.

Alsup was tried here two weeks ago in the Terrell case, and a hung jury resulted. He has been tried twice in the Will Tate case, growing out of the same affair at the bank, and was given a 20-year sentence at the second trial. This is now on appeal.

The court set out, in transferring the case, that a fair and impartial trial cannot be had here, since the defendant is well known in Fort Worth, and there is "a deep prejudice and bais both for and against him." At the previous trials, many jurors were disqualified because of opinions, the court said. The wide newspaper publicity given the case also was cited.

Otis Rogers, attorney for Alsup, indicated he will contest the jurisdiction of the Dallas court, on the ground that the trahafer was an "abuse of discretion."

The Boeing system has completed 10,000,000 miles of flight with air mail

Ralls Team Wins Over Junior High

RALLS, Oct. 16. (Special)—A 60-yard run for touchdown by John Haney, quarterback of Ralls junior high school eleven, enabled the Bunnies to defeat Lubbock junior high school, 7 to 0, here this afternoon.

Final whistle probably prevented threatened scoring of the Lubbock Sooners who had the ball on Rall's 3-yard line when the game ended. Skinner, Lubbock signal caller, was the outstanding man on the field.

Waymon Sowell, Don Combs and Bryan Farmer, Ralls backs, performed well. The Bunnies' extra point was made by a pass from Sowell to McElroy on a fake kick maneuver.

Sooners Complete Pass

The Sooners completed the only pass they attempted for a short gain. Only aerial play, except the extra point fling, tried by the Bunnies failed.

Ralls high school Jackrabbits will meet Anton on the latter's gridiron Friday in the Rabbits' second conference game of the season.

SOONER NETTERS TOUR

Oklahoma Tennis Team Leaves For Texas Schools

NORMAN, Okla., Oct. 16.—(AP)—The University of Oklahoma tennis team left tonight on its first fall trip. The Sooners will play Southern Methodist University at Dallas Friday, Texas University at Austin, Monday and Rice Institute at Houston Tuesday.

KID CHOCOLATE WINS

Cuban Negro Knocks Out Benny Nabers in First

NEW YORK, Oct. 16. (AP)—Back in action again after a long lay-off Kid Chocolate, crack Cuban negro featerweight, knocked out Benny Nabers, Armory fighter from New York, in the first round of a ten-round bout at the Olympia A. C., tonight.

FOOTBALL RESULTS

At Corsicana—I. O. O. F. home (Corsicana) 29, Corsicana High reserves 0.

John Reagan High (Houston) 31; Milby High 0.

At Raleigh, N. C., Wakeforest 7; North Carolina State 6.

BANK ROBBED

WINNIPEG, Man., Oct. 16. (AP)—Two masked bandits robbed the bank of Toronto at Transcona, near Winnipeg today of an amount placed between $12,000 and $14,000.

Unemployment Program Made

American Federation of Labor Offers Relief Plan in Form of Cooperative Committee Headed by Hoover

BOSTON, Oct. 16. (AP) — The American Federation of Labor today offered an unemployment relief plan in the form of a cooperative committee of public and private groups headed by President Hoover.

Under the plan, adopted at yesterday's convention session, the president, governors of all states, mayors and other city and county officers as well as labor groups, would appoint national, state, county and district committees. In cooperation with federal and state departments, these committees would make specific recommendations for their particular localities.

To Call On Hoover

The executive council of the federation was instructed by the convention to call upon President Hoover immediately after adjournment of the convention.

A report of the resolutions commitee said:

"Public works should be started at once and all procedures and practices making for delay should be removed. Private enterprises should not withhold necessary extensions, improvements and repairs, but all should do their share for this emergency."

Suggestions included in the relief plan were those of the federation executive council which said that relief of unemployment depend upon the stabilizing of industry, maintenance of purchasing power to provide power of consumption, efficiency in management, reduction in hours of work, use of public works to meet cyclical unemployment, a nationwide system of employment exchanges and adequate records.

Announcing
the offices of
Dr. S. J. Montgomery
Osteophathic Physician and Surgeon
Rectal Diseases
Formerly at
220 Ellis Building
Now located
216 Leader Building
Phone 810

NEW OFFICE LOCATION
1301 Texas Ave.
Phone 983
Reliance Clay Products Company

Tech Directors to Meet October 25th

Board of directors of Texas Technological college will hold their annual meeting in Fort Worth, Saturday, October 25, the day of the Tech-Texas Christian university football game there, it was announced Wednesday by Dr. Paul W. Horn, president of the state school here.

The date of the Matador-Frog game was chosen so that directors wishing to see the contest could do so, Dr. Horn said.

FALLS DEAD

WISNER, La., Oct. 16. (AP) — J. W. Flynn, Oakridge merchant fell dead walking with two companions late yesterday. They were returning from a fishing trip near Sicily Island.

Airmen Given $25,000 Check

Easterwood Presents Coste and Bellonte with Award for Making Flight to New York and Dallas

NEW YORK, Oct. 16. (AP)—Dieudonne Coste and Maurice Bellonte received the $25,000 Easterwood prize today for their one stop Paris-New York-Dallas flight at a luncheon of the Advertising club.

Col. William E. Easterwood, Jr., of Dallas, donor of the prize, presented a check of $25,000 after a brief presentation speech.

Coste Responds

Coste responded, telling of his pleasure in the recent goodwill tour of the country. He mentioned particularly their stops in Cleveland, Detroit, San Antonio, and Richmond, Va., and their reception on the earlier flight at Dallas, which has been given world wide publicity by the Easterwood prize.

The check, especially made for the presentation, was printed in four colors and showed a map of the Paris-New York-Dallas route. It cost $200. The money had been deposited in a New York bank so that the fliers might cash it at once.

It was learned at the luncheon that yesterday the fliers were privately given a check for $45,000, the unexpended remainder of a fund raised by the goodwill flight committee.

The fliers will sail for home on the liner France tomorrow.

Fred Brown, brother of Johnny Mack Brown, former Alabama grid luminary, is a candidate for the Crimson Tide freshman squad. Like Johnny, who is now in the movies, Fred's a back.

MILD PANIC CAUSED

DANVILLE, Va., Oct. 16. (AP) — An explosion at the home of Jerry Wentz, overseer in the Schoolfield mill closed because of a strike, shattered windows and caused a mild panic in the cotton mill community. Strikers on picket duty at the mill about 50 yards away said they knew nothing concerning the explosion except that they heard the noise.

LAWYERS
Levens, McWhorter & Howard
Now located 414-416 Myrick Bldg.
Phone 273

DR. R. P. REEDS
PHYSICIAN
SURGEON
OSTEPATH
204 First Nat'l Bank Bldg
Eye — Ear — Nose and Throat

BUS SCHEDULE

PIONEER MOTOR LINES, INC.

ROSWELL DIVISION

Leave Lubbock 8:45AM, 4:45PM for Wolffarth, Ropes, Meadow, Brownfield, Plains, Tatum, Roswell, El Paso, Phoenix, Los Angeles.

Leave Lubbock 8:45AM for Seagraves, Seminole, Hobbs, N. M., and El Paso.

Leave Lubbock 4:45PM for Seagraves, Seminole and Hobbs.

CLOVIS DIVISION

Leave Lubbock 8:00AM, 12:30PM, 6:00PM for Shallowater, Anton, Littlefield, Amherst, Sudan, Muleshoe, Texico-Farwell, Clovis, Albuquerque.

LEVELLAND DIVISION

Leave Lubbock 10:30AM, 5:30PM for Hurlwood, Smyer, Levelland, Whiteface, Morton, except Sundays, leave Lubbock 12:30PM 5:30 PM for Levelland only.

RED STAR COACHES, INC.

Leave Lubbock 7:30AM, 12:30PM, 4:30PM for Woodrow, Tahoka, O'Donnell, Lamesa, Big Spring, Midland, Pyote, Pecos, El Paso, San Angelo, San Antonio.

Leave Lubbock 7:30AM via Lamesa, for Seminole, Hobbs, Carlsbad and El Paso.

SOUTH PLAINS COACHES, INC.

Leave Lubbock 7:30AM, 12:30PM, 5:00PM for Slaton, Southland, Close City, Post, Dermott, Snyder, Roscoe, Sweetwater, Abilene, Cisco, Mineral Wells, Fort Worth, Dallas, Greenville, Waco, Temple, Austin, Houston, San Angelo, San Antonio, Albany, Breckenridge.

NORTH PLAINS COACHES

Leave Lubbock 8:00AM, 11:30AM, 3:00PM, 9:00PM for Monroe, Abernathy, Hale Center, Plainview, Tulia, Canyon, Amarillo, Raton, Pueblo, Denver, Stratford, Guyman, Tucumcari, Albuquerque, Enid, Oklahoma City, St. Louis, Chicago, New York City.

TEXAS MOTOR WAYS, INC.

Leave Lubbock 7:30 A. M., 1:00 P. M. for Idalou Lorenzo, Ralls, Crosbyton, Dickens, Paducah, Quanah, Childress, Vernon, Electra, Wichita Falls, Bowie, Decatur, Ft. Worth, Dallas, Spur, Stamford, Albany, Mineral Wells, Breckenridge, Altus, Lawton, Oklahoma City.

Leave Lubbock 8:00 A. M., 1:00 P. M. for Floydada, Matador.

Leave Lubbock 7:30 A. M. for Guthrie, Benjamin, Seymour.

Leave 5:30 P. M. for Idalou, Lorenzo, Ralls, Crosbyton.

First Impressions

today business demands healthy men and women—and more than ever it is the survival of the fittest . . .

POOR health is a distinct drawback to progress in business or social life. Underweight, lack of appetite, sluggishness, a dull mentality, nervousness and even skin disorders—boils and pimples—show their mark on the body, face and mind when the red-cells are deficient in number. (See enlarged blood picture above.) Moreover a low red-blood-cell condition makes the system an easy prey to disease. When your red-blood-cells are only 80% you are NOT yourself—60% is dangerous.

The way to correct this condition is to take S.S.S.—the tonic that will help Nature build up and enrich your blood. Millions of people have found it the easiest and surest way to keep themselves "fit." If your vitality is slipping away from you, do try S.S.S. Take it before each meal. Get the large size. At all drug stores. © S.S.S. Co.

"Travel via Rail"
Round Trip
Excusion Fares
State Fair Of Texas
October 11th to 26th
DALLAS and Return $15.40
Limited to leave Dallas Prior to Midnight Oct. 29th
Week-end Fare $9.65
Special Saturday, Sunday and Monday at the Fair
FORT WORTH AND DENVER CITY RY. CO.
R. E. Strong, Agent

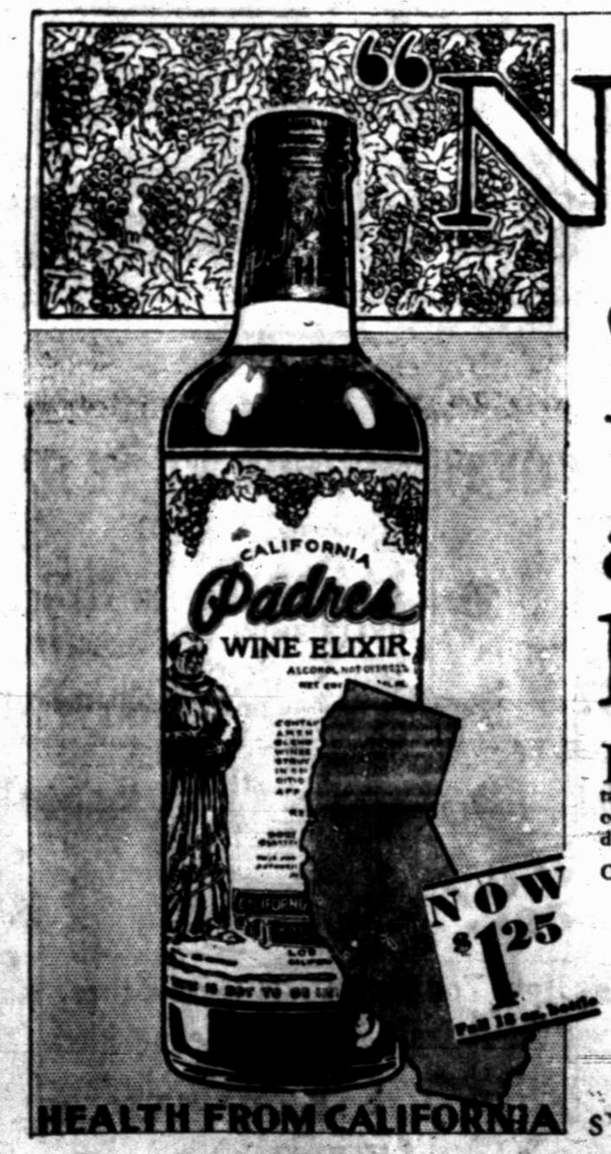

"Now good digestion waits on appetite and health on both!"
Shakespeare

EACH depends upon the other and this famous tonic helps all three. Promotes health and tones up the system when taken regularly. Doctors and Druggists everywhere tell us of great benefits derived in cases of general run down condition and where a reliable reconstructive tonic is needed.

CALIFORNIA MEDICINAL WINE CO., LOS ANGELES

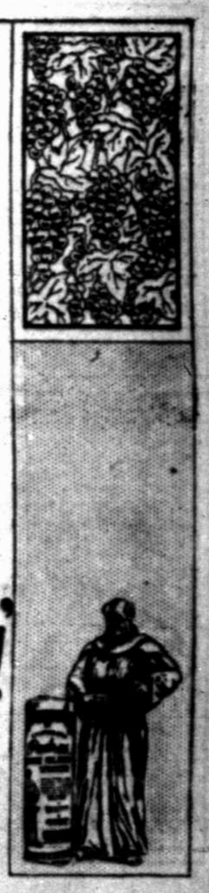

PADRES ELIXIR Contains No Harmful Drugs

HEALTH FROM CALIFORNIA

SOLD AT DRUG STORES ONLY

Drug Stores Featuring Padres Elixer—Padres Week October 18th to 26th

Hotel Lubbock Drug Company
Hotel Lubbock Building
1202 Broadway

Crown Drug Company
1101 Main Street

F. K. Mitchell Drug Store
1216 Texas Avenue

Corner Drug Store
1220 Avenue H

Thornhill Drugs
1103 Avenue G

Paving Plans Are Outlined

Two City Projects Are to Be Undertaken Soon; Plans to Be Submitted to Commission at Next Meeting

Plans for two city paving projects to be undertaken soon are being drawn and will be ready for presentation at the next meeting of the city commission, Thursday, October 23, it was announced Thursday at city hall.

First of the projects is widening of Avenue H from Sixteenth street south to Nineteenth street, to connect with the new pavement which will be completed soon. Streets in the three blocks within scope of the proposal will be widened about 20 feet or to a total width of 50 feet, city officials said.

To Pave Avenue G

Plans are now nearing completion for the paving of Avenue G from 17th street south to the Fort Worth and Denver depot. While this will only involve one block city officials are anxious to see the construction go forward due to the fact that some trouble is experienced there during inclement weather.

Due to weather conditions only about 17 working hours have been used during the last two weeks on the paving of south Avenue H from 19th street to connect with county pavement. City officials said this morning that with five complete working days this stretch could be finished and opened to the public for travel. All of the base has been laid but dry weather is necessary for the laying of a sand cushion and subsequent laying of brick.

At list of leave-outs over the city is being made and this list will also be presented to the commission at the next meeting. Later the list will be published and action taken for the filling in of each.

CHARTERS GRANTED

AUSTIN, Oct. 16. (AP)—Chartered: Shamrock, Natural Gas company, Amarillo, capital stock $10,000. Transport, buy and sell gas. Incorporators H. D. Thompson, Nina Carleton, W. E. Todd.

Plains Roofing company, Inc., Pampa. Capital stock $50,000. Building, construction and repair. Incorporators A. G. Roening, J. B. Starkey, Mrs. Joanna Groening.

R. M. Metcalf company, Inc., El Paso, capital stock $30,000; printing, publishing, selling stationery and manufacturing blank books. Incorporators R. M. Metcalfe, A. I. Metcalfe, A. M. Metcalfe.

Foreign perimts:

CONSTRUCTION STARTS

SHREVEPORT, La., Oct. 16. (AP) Construction has started on a 110 mile pipe line connecting Van, Texas, oil field and the Henderson, Texas, oil area with its terminus here. The line, which is being laid by the Humble Oil and Refining company of Houston, will connect with the Standard Oil line and run to the Baton Rouge refinery of the Standard Oil company.

Supreme Court Proceedings

AUSTIN, Oct. 16. (AP)—Applications disposed of in the supreme court include:

Applications for writs of error granted:

Lone Star Gas company vs. J. H. Stine et al, Clay; Pennsylvania Fire Insurance company vs. W. T. Waggoner estate, etc., Wilbarger; Harlingen Independent school district vs. C. H. Page and brother, Cameron; Federal Surety company vs. W. E. Ragle, Jack; A. A. McNeill vs. B. M. Simpson et al, McLennan; W. R. Andrews et ux vs. Security National bank of Wichita Falls, Wichita; Mary Early et al vs. J. W. Cornelius, Jones; Jane Y. McCallum, secretary of state, vs Associated Retail Credit Men of Austin, Travis; State of Texas etc. et al, vs. E. B. Baker et al, Hidalgo; W. C. Clark et al, vs. W. L. Pearson and company et al, Nueces; City of Breckenridge vs. Stephens county, Stephens; C. E. Fletcher et al vs. W. B. Howard et al, Childress; Higginbotham Cattle Company vs. Whatley and Lewis et al, Lubbock; Mrs. R. D. Harmon et al, Mrs. J. F. Schmitz et al, Liberty; Postal Telegraph Cable company vs. C. S. Darkins, Jefferson.

Applications for writs of error refused:

Galbraith-Foxworth Lumber company vs. Henry Evans et al, Hutchinson; William Schnick vs. Hyle Morris et al, Jefferson; Charles Hansen vs. A. R. Ponder, receiver, et al, Nueces; National Guaranty Fire Insurance company vs. Ed King et al, McLennan; Cliff D. Cates vs. E. B. Clark et al, Wise; R. I. Williams et ux vs. Mrs. Lona Johnson et vir, Eastland; Madge Cherry vs. Great Southern Life Insurance company, Stephens; John C. Hart vs. First State bank of Seminole et al, Gaines; Prassell Sash and Door company et al vs. Fidelity and Deposit company of Maryland of Maryland, Taylor; Waco Art Stone company et al vs. Fidelity and Deposit company of Maryland et al, Taylor; Lydick Roofing company et al vs. Fidelity and Deposit company of Maryland et al, Taylor; Z. E. Womack vs. M. F. Durrett et al, Taylor; M. M. Worley vs. Petroleum Casualty company, Jones; C. H. Foley vs. First National bank of Wichita Falls, Texas, Wichita; A. J. Sammons et al vs. Glenn S. Brunson et al, Reeves; J. M. Chandler vs. Glenn S. Brunson et al, Reeves; Mrs. Hattie L. Garnett vs. Ft. W. and D. C. Railway company, Wichita; O. E. Pritchett vs. Humble Oil and Refining company, Navarro; Fred C. Pabst et al vs. E. B. Holman et al, Galveston; The City National bank of Corpus Christi vs. D. Guerra, San Patricio; The City National bank of Corpus Christi vs. E. E. Guerra, San Patricio; Wichita County Water Improvement District No. 1 vs. Mrs. J. M. McGrath, Wichita; Mrs. J. M. McGrath vs. Wichita County Water Improvement District No. 1, Wichita; Southern Surety company vs. J. L. Eppler, Brown; State of Texas vs. City of Dallas, Denton; W. H. Shaw vs. Scott Bailey, Tom Green; Republic Reciprocal Insurance association vs. F. G. Ewing et al, McLennan; Pearl S. Wynn et al vs. Southern Surety company, McLennan; K. A. Ellison vs. C. D. Alworth et al, Eastland; H. H. Traeccar vs. City of Galveston et al, Galveston.

Applications dismissed for want of jurisdiction:

H. E. Smith et al vs. S. W. Public Service company, Potter; Margaret Arnett et al vs. Kathleen F. Hall, Potter; Marguerite Reegan et al vs. City of Galveston, Galveston; B. H. Rankin vs. W. L. Parker, Cameron; J. Zorn, jr., vs. T. D. Brooks et al, Jefferson; Hallman Electric company vs. Southern Equipment company, Cameron; R. T. Stewart et al vs. E. M. Goodwin, D. C. Hidalgo; George L. Simpson and company vs. City of Lubbock, Lubbock; Clarence R. Barton vs. Raymond Flanigan, Lubbock; C. V. Walker et al vs. Texas Mexican Railway company, Nueces; T. B. Hooks vs. R. R. Hooks et al, Hidalgo; G. E. Bradford et ux vs. Texas Electric Service company, Nolland; Mark Huselby vs. M. H. Allison et al, Wheeler; S. B. Conn vs. N. F. Belk, Jasper; Farmers National bank of Hillsboro, Texas, vs. T. D. White et al, Hill; W. H. Portwood vs. Roy I. Carter, Wichita; T. W. McGraw et al, vs. Foxworth-Galbraith Lumber company, Grayson; J. T. Call, et ux, vs. American Land company of Texas, Cameron; T. E. Dupuy et ux vs. J. A. Shilling Eeuvo, Jefferson; Provident Life and Accident Insurance company vs. Asalee Holt, Grayson; Lena Kruger, Widow, by C. O. Hervey, agent, vs. Frank J. Nass, Galveston; M. J. Thomas et al vs. Gulf Banana Dispatch company, Wichita; H. H. Traeccar vs. City of Galveston et al, Galveston.

Orders by the supreme court include:

Motion to require plaintiff in error to file supersedeas bond submitted:

Rock Creek Oil corporation vs. Frank Wolfe, Hutchinson.

Motion to advance granted:

H. H. Traeccar vs. City of Galveston et al, Galveston; H. H. Traeccar vs. City of Galveston et al, Galveston. The court adjourned until October 29.

Eddie Kenna, Chattanooga Southern association catcher taken by Washington, played every position in the last game of the Dixie season.

Two-mile team racing on cinder tracks will replace cross country runs at Big Six conference football games this fall.

Thirty-six of the 39 members of the Clemson College football squad are South Carolinians.

Note—Lions Club Saturday Morning—Kids' Matinee starts at 10 A. M. Admission 5c

WASHING · BATTERY SERVICE · BRAKE SERVICE · GREASING · VULCANIZING

L. B. SLONEKER

A Long Distance Phone Call to Oklahoma City And Amarillo Brought You 600 Firestone Gum Dipped Tires For This

TEXACO WITH GASOLINE 15c CASH ONLY

TRADE-IN TIRE SALE

TIRES for Only $1

OUT OF THIS SHIPMENT WE HAVE ON HAND ---

149 Firestone Supreme Balloon Tires

137 Firestone Reg. Heavy Duty Balloon Tires

94 Firestone Anchor Super H. D. Balloon Tires

8 PLIES UNDER THE TREAD

Come in and examine the Tire Sections—the Facts speak for themselves

Here's How! You give us your two old tires. Buy one of the above tires and for One Dollar we will sell you the second tire, same size and kind. This trade-in allowance made possible by special factory arrangement. Get yours while they last.

Firestone BEACON MASTER SERVICE INC.
ONE STOP SERVICE
GAS-OIL, ALAMITEING, WASHING, BRAKE SERVICE, BATTERIES, VULCANIZING, ROAD SERVICE
L. B. Sloneker THE TIRE MAN
PHONE 2000 AT 13th. & AVE. L

ROAD SERVICE · GREASING · VULCANIZING · FIRESTONE TIRES

Heart Hungry

By LAURA LOU BROOKMAN, AUTHOR OF "DASH ROMANCE" — © 1930 By NEA SERVICE, INC.

(Continued From Page 4)

Celia's arms. Shields eyed her intently.

Her answer was fluttering, low. "Yes".

"Do you care the way I do?"

"I—I love you!"

The wind had grown stronger. A groaning roar of thunder broke from the heavens as Celia was speaking. Barney held her at a distance, staring deeply into the girl's eyes as if he dare not believe his ears. Then slowly he lifted her chin.

"Celia, darling," he said "I can't ask you to marry me now. I've been threshing this thing out with myself all day. It wouldn't be right to expect you to give up all the luxuries your father can give you for—well, it wouldn't be much more than poverty. I'm going to get a raise pretty soon. I talked to the boss about it a while ago. And I'm going to work hard. I'll be thinking about you every minute. I'll be working for you. Do you—do you think you could wait for me? Could you do that?"

"I'll wait."

"You darling!"

It was a precious moment, more priceless because even as they pledged their love these two faced separation.

"Celia," Shields said after a time, "maybe you won't feel this way after you've been gone a while. Maybe you'll meet someone else."

"But I won't! I know I won't!"

"You'll be sure to write often?"

"Of course, and you must answer right away. Letters are going to mean everything to me. I'm going to be dreadfully lonesome!"

"You're sure you won't forget?"

"How could I?"

• • •

They were brave promises uttered with all the recklessness of youth. How could this pair know that sincere vows are often the soonest broken?

A splash of rain was their first warning of the storm. A moment later a blaze of lightning lit up the road ahead.

"Oh, we'll have to hurry, Barney! Look how that tree is blowing!"

Shields had no eyes for the landscape. He was busy with the mechanism of the roadster. Already they had circled about and were heading homeward.

Celia Rogers never forgot that drive. Wind whipped her hair back. The rain was just beginning to fall, but now and then a large drop touched her face. Alternately the pavement ahead was as bright as day light and the next instant it was pitch dark. Thunder followed the flashing lightning.

The little roadster's motor throbbed industriously. Barney increased the speed.

The girl nestled close beside him. Sing and Barney were alone—she and her Barney—defying the elements. Celia was not afraid.

"Isn't it glorious?" she called, pitching her voice so that it could be heard above the roaring wind.

Shields gave her a quick smile over his shoulder. It was his race, but Celia was cheering for him.

They reached the city streets ahead of the storm. Ten minutes later the roadster was parked in front of the apartment house and Celia and Barney were running for the doorstep. The rain swept down in earnest now.

"Made it!" Shields cried boyishly.

The girl beamed up at him. Then they forgot storms and all else as he caught her in an embrace which left each of them serious-faced.

"Celia," he said, "should we tell your mother?"

"You mean—about us?"

He nodded.

The girl considered.

"I don't think so," she said doubtfully. "Mother's upset anyhow about me leaving. I suppose it's because she's been working hard. I'm really worried about her, Barney. Promise me while I'm away you'll come to see her often and let me know just how she looks. Will you?"

"Sure I will."

There was silence. The moment of parting was near—a parting for a long while.

"Barney, you'll come to the station to see me off, won't you?"

"I'll try. What time?"

"Four o'clock. Oh, please come!"

"I'll be there," Shields assured her. "Kiss me, Celia. Kiss me and say you won't forget what you promised."

"I won't forget."

They parted with tremulous "good nights." Then Celia climbed the two flights of stairs and turned her key in the door.

Margaret Rogers was still sewing. She laid down her work as the girl entered the room.

"You're late," she said. "Did the storm catch you?"

"No. That is, just a little bit. Barney drove awfully fast when we saw it coming. I'm not wet."

"Better change your things anyhow."

The girl came nearer to inspect her mother's work. The brown dress was basted and ready to try on.

"Put it away for tonight, mother!" Celia begged. "You ought not to be wearing out your eyes like this. There'll be plenty of time tomorrow."

Mrs. Rogers agreed. Later when Celia had undressed and slipped into bed her mother came into the room, patting the covers close and "tucking her in" just as though Celia were a little girl.

Her daughter opened half-shut eyes, smiling.

"Going to beat you to sleep," she challenged.

Margaret knelt down and kissed her child. Then she turned away without answering.

• • •

At 20 minutes of four o'clock next afternoon Celia Rogers and her mother stepped into a cab and directed the driver to Mount Royal station.

Celia wore her traveling outfit. Her cheeks were pale. One gloved hand sought her mother's fingers and closed about them tightly. She had not dreamed the final parting from everything she knew was going to be so awful.

"You'll write," Margaret Rogers spoke mechanically, "and I'll answer you letters each Sunday. Be sure to let me know as soon as you get there safely."

"Yes, I'll let you know."

The taxicab drew up before the station. They saw John Mitchell strolling back and forth on the platform. He came to meet them.

"Here in plenty of time," he said. "Ten minutes to wait yet." Mitchell paid the driver's fee and motioned to a porter to take charge of the baggage.

"Might as well sit while we're waiting," he suggested. "Will you go inside?"

Mrs. Rogers led the way. Celia scanned the platform. The one she was looking for was not in sight. He was not in the waiting room either.

"I think I'll step outside," she said in a low voice. "I'll be right back."

She wanted as long as she dared, but Barney did not appear.

He was not there when, amid puffings and snortings of steam, the big locomotive pulled away from the station. Barney Shields was not there. Only Margaret Rogers, quivering, hiding her face with her handkerchief, and waving a pair of shabby cotton gloves, saluted the two passengers.

Tears blinded the woman's eyes. She moved unsteadily, and over and over under her breath she mumbled these words, "She's never going to know! He promised me. She's never going to know!"

(To Be Continued)

How Old Are You?

Gloriously Alive At 45

My Friends: Correct Your Eating Faults and Lose Your Fat With Kruschen Salts

Yes, I'm forty-five today—built like a race horse, my friends say—and I know I feel 10 years younger than I did three months ago—and I'd hate to tell you how much fat I lost with Kruschen.

I call Kruschen Salts the "magic salts" because when I was fat and wretched, despondent and half sick all the time—it took only one bottle that I bought for 85 cents at Bowen's Drug, Bowen's Hilton Pharmacy, the City Drug or the Lubbock Drug to liven me up—put ambition and energy into me—make me feel years younger and with the help of a change in diet show me how to lose the fat I was so ashamed of.

Cut out pastries and deserts—go easy on potatoes, cream, cheese, and butter — eat lean meat, chicken, fish, vegetables and fruits and never fail to take one half teaspoonful of Kruschen Salts in a glass of hot water before breakfast every morning.

Every drug store worthy of the name in the World sells Kruschen Salts—an 85 cent bottle lasts 4 weeks—not much to pay for buoyant health.

EGYPT and the Rest of the World

The Sphinx, Pompeii, Taj Mahal, Angkor — a thousand and one stupendous impressions await you . . . Obey the wanderlust NOW!

Sail New York January 10th
Return New York May 28th

FRANCONIA round the world cruise

CUNARD LINE
205 St. Charles St., New Orleans

Don't Wait!

A Little Down
A Little Each Month
Puts "Standard"
Plumbing Fixtures
In Your Home
Or Building.

ANTHONY CO.
1212 Ave. G Phone 467

SWIFTY — *All the Brains He Needs!* — *By VERD*

BIG SISTER — *Mikluk Knows His Ground* — *By Les Forgrave*

HIGH PRESSURE PETE — *SOME Dentist!* — *By Swan*

ETTA KETT — *So That's the Reason* — *—By Paul Robinson*

OUR BOARDING HOUSE — *By Ahern*

OUT OUR WAY— — *By Williams*

Call Ad-taker Phone 13 or 14

Positively, West Texas' Greatest Want-Ad Medium

Read It for PROFIT . . . . . Use It for RESULTS

Call Ad-taker Phone 13 or 14

Rates, Rules and Requirements of Classified Advertising Of The
Lubbock Daily Journal (Afternoon)
Lubbock Morning Avalanche (Morning)
Sunday Avalanche-Journal (Sunday Morning)

All classified advertising will appear in both the Morning and Afternoon papers—both papers counting one insertion. All classified advertising is printed in the Lubbock Morning Avalanche first and the Daily Journal of the same date, so classified originating in the afternoon paper.

Classified for Sunday's issue will appear in the Avalanche-Journal counting one insertion, as this paper is sent to all subscribers of both the afternoon and morning papers.

AVALANCHE-JOURNAL Combined Rates:

Minimum words, per insertion, 10

One insertion, per word	4c
Two insertions, per word	3c
Three insertions, per word	2½c
Seven insertions, per word	12c
Thirty insertions, per word	45c

These rates are for consecutive insertions only. Additional consecutive insertions over 30 times, of 1½c per word each.

All out of town ads, received by mail must be Cash with order. No exceptions.
PHONE 13 or 14

Our experienced ad taker will receive your ad and help you to word it, then our collector will call the following day. These accounts are "accommodation accounts" for our patrons and for one day only.

No advertisement accepted on an "until forbid" order. A specified number of insertions must be given.

We reserve the right to classify all advertisements under the proper classification and reject unclean or objectionable copy.

Obituaries and cards of thanks at regular classified advertising rate.

The publishers are not responsible for copy omissions, typographical errors, or any unintentional error that may occur further than to correct in next issue after it is brought to their attention. All advertising orders are accepted on this basis only.

Classified Advertising accepted until 5:00 P. M. on week days, and 9 A. M. on Saturdays, and all advertising received after 5:00 P. M. will be placed under "Too Late To Classify."

For classified display advertising information
PHONE 13 or 14

TO DISCONTINUE AN AD

Notice to Discontinue An Ad must be given after 8 a. m. and before 6 p. m. to some member of the Classified Advertising Dept. We cannot be responsible for notices given before or after Office Hours, and to a member of some other department.

ANNOUNCEMENTS

1.—Lodges and Societies

Yellowhouse Lodge No. 841 A. F. and A. M. Stated communications the First Friday night, each month.
F. L. JONES, W. M.
J. H. MOORE, Sec'y

Lubbock Chapter No. 248 R. A. M. Stated concvocations the Second Friday night, each month. W. H. CARPENTER, H. P. J. H. MOORE, Sec'y.

2.—Floral and Nursery.

100,000 CHINESE ELMS

For sale at rediculously low prices. Good propositions to salesmen. Call at 2320 14th st. Lubbock, Texas.
J. H. WHITESIDE

3.—Lost and Found

LOST—Black purse, crystal clasp, possibly on 9th. Finder call Mrs. Germany, phone 1068.

STRAYED—Bay and iron gray horse mules. Anton State bank, Anton, Texas.

4—Personal Notices

SERVICE
ACCURACY
AND RELIABILITY
WILSON ABSTRACT CO.
(Oldest Abstract Plant in Lubbock County)
904 13th St. Phone 133

WANTED

By the Great Western Finance Co., salesmen and sales ladies, an exceptionally good contract for hard worker. Those who have had experience in selling insurance, bonds, etc., will find this past experience profitable to them. Phone 1146, write or call

GREAT WESTERN FINANCE CO.
205 Leader Bldg. Lubbock, Texas

Someone may want exactly what you wish to dispose of. Use Avalanche-Journal Want Ads.

ANNOUNCEMENTS

4. Personal Notices

DR. L. E. SCHAEFFER
MAGNETIC HEALER
NERVOUS, MENTAL AND PHYSICAL DISORDERS
Office at Painter House
1104 Ave. L. Phone 306

ROYAL
PORTABLE TYPEWRITERS
Of unsurpassed speed, ease, beauty and durability, are "Built to last a lifetime."
TYPEWRITER SALES CO.
"Next Door to Western Union"
1006 13th Phone 78

WANTED
SALESMEN
SALESLADIES
With or without experience. Also
VERY ATTRACTIVE OFFER
For district sales managers who have had experience in handling men.
We have plenty of choice territory. If interested write or wire us at once. This is the Association with a—
"RESERVE FUND"
Why not call and let us explain it to you?
SOUTH PLAINS BIRTH AND MARRIAGE ASS'N
Suite 8 Brown Bldg

BUSINESS SERVICE

11.—Transfer and Storage

LONG DISTANCE MOVING
MOVE WITHOUT A SCRATCH
ALRED TRANSFER
PHONE 2465-W

MOVING, DRAYAGE, HAULING
One Block or 1000 Miles
Six-wheel Trucks
JACKSON BROS.
Phone 1265-W

11-C—Contractors, Carpenters, Painters, Electricians

I do carpenter work at 50c hour. Phone 691-M.

12.—Woman's Column

SPECIALS
Permanents, 1 for $4.00, 2 for $6.00. Finger waves 35c and 50c. Marcels. Shampoos 50c. All work guaranteed.
THE BLUEBIRD BEAUTY SHOPPE
1116 Ave. Q Phone 2135

Dressmaking, special on relining coats, work guaranteed. 2111 16 St. Phone 1657-W.

Laundry wanted. Guaranteed. 2322 8th.

Sewing wanted, any kind. Work guaranteed. Phone 948-J.

MRS. HOWARD HUNT
ANNOUNCES
HER
FALL PRICES

SHAMPOO and FINGER WAVE	75c-$1.00
SHAMPOO and MARCELL	$1.00
HENNA	$1.00

"Special Dandruff Treatment"
WORK GUARANTEED
1009 18th St. Phone 384

12-A.—Washing Wanted

"MAKE OUR phone line your clothes line." Lights Laundry. Phone 919, 1450 Ave. C.

Laundry wanted, work guaranteed. Call for and deliver. Phone 1751-W.

EMPLOYMENT

13.—Help Wanted

AGENTS WANTED
Old line, Legal Reserve Insurance
Direct Liberal Contract.
Practical plan for handling notes
Write Calvin Henson, Manager
THE COLORADO LIFE CO.
P. O. Box 1795 Lubbock, Texas.

HELP WANTED
Wanted—Men and women to begin working immediately, part or full time. Quick money.
235 WALL BLDG.

EMPLOYMENT

13.—Help Wanted

POSITIONS
Draughon's College
A constant demand for trained office workers comes to us through our organized Employment Department. Many opportunities every month. Call or write for booklet, "HOW WE SECURE POSITIONS," showing how we can train and place you in minimum time.
Investigate Today
Phone 336
LUBBOCK, TEXAS

INTER-STATE TRUST ENDOWMENT MARRIAGE AND BIRTH ASSOCIATION OF TEXAS
211 Leader Bldg Phone 1890
LUBBOCK
WANTS
DISTRICT SALES MANAGERS OF TEXAS
Also attractive proposition for salesmen and salesladies anywhere in Texas.
To Sell Our Three
GREAT CONTRACTS
MARRIAGE BIRTH and ENDOWMENT
Investigate This
211 Leader Bldg Phone 1890

NIGHT CLASSES
Fall term now being formed. An opportunity to obtain valuable training in the evenings without loss of time from position.
BOOKKEEPING
SHORTHAND
TYPEWRITING
PENMANSHIP
STENOTYPY
CIVIC SERVICE
Other subjects given upon special request.
Make your registration NOW at pre-term rates.
Full information gladly given.
CALL—
Draughon's Business College
POSITIONS SECURED
Phone 336

14.—Situations Wanted

WANTED — Housekeeping or practical nursing. Good references. Phone 1674-R.

Colored girl desires half day job. 1606 Ave. B.

Colored man, good cook, wants work, phone 3230.

FINANCIAL

15-A.—Collections

COLLECTING AGENCY
Rentals, Investigations, and Collections of all kind. Suite No. 7, Brown Bldg. Phone 2230.

16.—Money To Loan

AUTOMOBILE LOANS
Cash Loans on Automobiles—
Old Loans Refinanced—
Also small loans $10 to $50
Insurance of all kinds.
L. E. DAVIS
1208 Texas Ave. Phone 261

AUTO LOANS
Pay While You Drive
$100 to $1,000 Quick
People go where they are treated right, and that's why we offer prompt, courteous, confidential service, just drive over, bring your license receipt, and get your loan. If your car is not paid for we will pay off the balance, reduce your present monthly payments, advance you more money, on easy terms, and fair rates.
"Park At Our Front Door"
GUY L. McAFEE
Insurance—Loans—Bonds
1301 Texas Ave. Phone 204

AUTO LOANS
Refinance present loan, payments made smaller.
SMALL LOANS $10 to $75
ABBOTT-JONES LOAN CO.

$10 in Cash

For the Best Want-Ad

This contest begins Oct. 19th with Sunday's Avalanche-Jouurnal and closes with the Sunday edition of November 2nd.

$10 cash will be given to the advertiser who writes and inserts the "BEST" Want-Ad during the contest. The ads will be judged from the point of thoroughness, of explicitness, of originality, of spacing, and of results.

Rules

All contest Want-Ads must be brought to the office of the Avalanche-Journal, cash with order. Ads accepted over the telephone will not be eligible.

Take just a few minutes more time in writing the ad . . . replace words not essential, with those which are descriptive.

Bring Your Want-Ads to the

Want-Ad Dept.

of the Avalanche-Journal

"To Make It Pull, Tell It In Full"

FINANCIAL

No. 16.—Money To Loan

FIRE INSURANCE
ON YOUR HOME
" " AUTO
" " FURNITURE
We urge action TO ALL
READ INVESTMENT COMPANY
INSURANCE City and Farm Loans
1210 AVENUE J Phone 884

AUTOMOBILE LOANS
Ten Minute Service
Your 1930 License Receipt Required.
C. J. NORTON
301-02 Myrick Bldg. Phone 202

AUTOMOBILE LOANS
We will re-finance your car, reduce your payments, advance more money. Lowest rate of interest in town
FARM AND CITY LOANS
Prompt attention given all Loans
By capable, experienced men. Full line of General Insurance and Bonds.
PLASSE POLICIES PAY
PLAINS INSURANCE AGENCY
206 Palace Theater Bldg.
Phone 2077
Insurance — Loans — Bonds
SAM R. PANGBURN, JAS. A. BRASHEAR

FARM & RANCH
$$$ LOANS $$$
Low interest rate. Best option offered in the Southwest. No reduction at all for five years. Immediate inspection and closing your loan.
DON'T FORGET
that I have one of the best
CITY LOAN PLANS
—to be had in Lubbock. See or call me.
JOEL P. JOHNSON
Phone 2133 1312 Broadway

17-A.—Miscellaneous Wants

WANTED—Ford or Chevrolet coach. Must be worth. Will assume payment, pay cash difference. Call at 2017 14th.

MERCHANDISE FOR SALE

18.—Furniture for Sale

54-inch dining table, 6 chairs to match 1633 7th street.

We buy and sell
USED FURNITURE
GRIGGS FURNITURE CO.
1113 Main St. Phone 1646

SELL US YOUR SECOND-HAND FURNITURE. WE DO REPAIRING OF ALL KINDS
SPIKES BROS.

FOR SALE—Household furniture, bargain 805 Ave. S.

GENUINE SEALY MATTRESS
FOR $35.00 AND YOUR MATTRESS
LUBBOCK FURNITURE CO.
NEW AND USED
1301 AVE. H. PHONE 833

.... .. TECH FURNITURE CO .. ....
Used $15 gocart same as new $7.50. Used rockers, $1.50 and $2.50. Table with coal in it $7.50. Used duofold same as new $15.00. Used wood poster bed, $7.50. Dandy used kitchen cabinet, $16.50. Vertical feed Davis sewing machine $7.50. We pay cash for used furniture. Your credit is good. 19th and College. Phone 2114.

FOR SALE—Two gas heaters, practically new. 2317 14th.

WANTED TO BUY—Your second hand Perfection oil cook stoves. Hendley's 2nd Hand Store, 1207 Ave. H. Phone 2234.

19.—Livestock and Pets

WANTED
Fryers from 1 1-2 to 2 lbs. Also light old heavy hens, best prices paid.
QUALITY HATCHERY
617 Broadway Phone 2367
Chickens—Cream—Feed Supplies

We pay cash for all classes of hogs and cattle. McDonald Packing Co.

20.—Musical Instruments

SMALL Howard piano. Bargain. Terms. Box C-8A, care Avalanche-Journal

21.—Miscellaneous For Sale or Trade

FOR SALE—Gas cook stove, electric churn or trade for milk. 2323 8th.

Cafe for sale, good location, good business, cash. 912 Main.

CHICKEN FEED
New maize heads in sack ready to go. Also maize chops. Sell us your heads.
ACME SEED CO.
506 Broadway Phone 658

FOR SALE—Tractor, binder and other farming equipment. 160 acres for rent. R. B. Wood, 3-4 mile east S. W. Ward school.

SEE Perry, Burrus Elevators for good seed wheat, strictly cash. Phone 19.

22.—Wanted to Buy

WILL PAY CASH
Do you have any old correspondence, letters, accumulations of old stamps, Confederate or old Civil war correspondence or stamp collections. I will pay immediate cash for any of the above. Write Box 123 care of Avalanche.

WANTED TO BUY
—TURKEYS
—HENS
—FRYERS
—EGGS
All Kinds of Farm Products
Best Prices Paid
H. E. MILLER PRODUCE CO.
815 Broadway

Someone may want exactly what you wish to dispose of. Use Avalanche-Journal Want Ads.

REAL ESTATE FOR RENT

23.—Board and Room

Best place in town to live, Elite Dining room. 1304 Ave. N.

Bedroom or room and board for two. $25.00 each. 2205 8th. St.

TRY THE BEST
Painter House Dining Room
"FINE MEALS"

Room and board, one block of Tech, for couple, and 2 girls, 2323 13th. Phone 927.

Room and board for Tech girls, southeast room, private entrance. 2410 14 St.

ROOM AND BOARD. 1402 Ave. T.

24.A—Houses for Rent

New, modern 5 room brick near school. Phone 1628-W.

Modern 5 room house, nicely furnished at 2421 9th St.

FOR RENT—Nov. 1st, nice 6 room brick on Main, furnished or partly furnished, apply 1212 19th. Phone 477.

GOOD three-room house. Apply at 1802 Ave. E.

MODERN eight-room house for boarding or apartments, partly furnished, bargain. 612 15th.

For rent, 6-room brick veneer. 2006 26th.

Nice 6-room house, conveniently located for everything, present tenant purchased a home. 1628 18th. Phone 1292. Sunday, see Dr. Woods 1806 Ave. J.

25.—Rooms For Rent

Front bedroom, adjoining bath, garage 1923 Broadway. Phone 1489.

Close in, nice bedroom to gentlemen. $3.00 per week. Phone 1452-W. 801 Ave. O.

Four or five unfurnished rooms. Deposits paid. 1927 Ave. M, after 6 p. m.

Nicely furnished edroom for rent. Adjoining bath. Call 1453-J

Bedroom adjoining bath, private entrance, garage, men preferred. 2006 Main.

FURNISHED rooms for rent. Close in 704 Ave. L.

25-A.—Hotels and Cafes

HOTEL FOR SALE
The lease and furniture on 13 room hotel. Every room modern, good location. Cash and terms.
P. O. BOX 2319
LUBBOCK, TEXAS

26.—Apartments for Rent

3 room modern apartment, furnished or unfurnished. 1616 17 St. Phone 2408-W. Or evenings 1183-J.

3 very nice furnished rooms and bath, with hot and cold water, gas, lights, telephone. All bills paid. More than one child undesirable. 1509 College Ave. Phone 1973.

Completely furnished efficiency apartment, electric refrigeration, bills paid, maid service, couples or business men. Phone 116 614 Ave. N.

TWO furnished or unfurnished rooms. To couple. Close in. 1116 8th street.

Completely furnished efficiency apartments. Everything furnished. Reasonable. Drug store and lunch room in building.
DAVIS APARTMENTS
Phone 934 1606 Broadway

HOUSEKEEPING ROOMS
3 dandy furnished rooms, modern in every respect, hot and cold water, garage, prefer couple. 1115 18th St. Phone 904-W.

Furnished apartment, 4 rooms, bath, paved street. $30 and $45. Phone 1424-W

Nice bedroom to couple or gentleman, garage. 2023 13th St.

FOR RENT — three-room apartment, partly furnished, $11.00. 1418 16th. Business phone, 2017.

Single and double rooms, by day, week or month. 1209 1-2 Broadway

Dandy furnished apartment, $5, $6 week. 1718 8th

If you want something nice in new brick furnished apartment, with Frigidaire, call at 1901 17th. Phone 1421-J.

3 room apartment, new furniture, rugs and draperies, private bath and garage, phone 1678. J. A. Rix.

3 and 5 room furnished apartments for rent. 1502 Ave. T.

Furnished apartment for rent. 2307 8th street. Phone 1283-J.

FOR RENT—Furnished two-room apartment, private bath, garage. Bills paid. 1711 16th. Phone 117.

TWO-ROOM furnished apartment with garage. Also bedroom. Adults. 1703 Ave. R.

FOR RENT — Four completely furnished light housekeeping rooms, private bath and garage, lights, water, gas furnished. $37.50. Desirable location. 1716 19th.

BEDROOM and two-room apartment, new. 1940 Ave. M.

THREE-ROOM furnished apartment, 1616 15th. Bills paid.

ONE-, TWO- AND THREE-ROOM furnished apartment. 1631 9th. Phone 1041-J.

FIVE-ROOM furnished duplex, all modern conveniences. 1909 19th. Phone 2147.

FIVE-ROOM unfurnished duplex, 1904 Ave. N, $20. Phone 167.

27.—Wanted, Rooms, Apartments or Houses

FIVE- OR SIX-ROOM furnished house, preferable on paved street. Write J. W. Murchison, room 204 Lubbock Hotel.

Wanted to rent, large house, furnished or unfurnished. Near Tech. Or close in. Phone 609-W

REAL ESTATE FOR SALE

29.—Houses for Sale

HOUSES
FOR SALE OR RENT
Number of well located residences, on paved street or close in, at economy prices.
JAMES H. GOODMAN
300 Myrick Bldg.

FARMERS, NOTICE—Will trade modern seven-room house in Lubbock, 2014 8th, for teams, tractors, farming tools, etc. M. R. Fuller. Phone 2249-W.

FOR SALE—5 room brick veneer, will take a lot or car as first payment. 1919 24th St.

REAL ESTATE FOR SALE

29.—Houses for Sale

FOR SALE OR TRADE—Six-room brick veneer on paved street. Nice lawn and shrubbery. Garage. 2205 10th. See Renfro at Myrick Hardware Co.

WANTED TO TRADE
Equity in duplex, located on 17th Street and rented at present for $75.00 for well located lot. Also farm to rent.
PHONE 114-W

FOR SALE OR TRADE
For a house in town, 2 1-2 acres, 8-room house, 300 pullets, 3 cows, 2 shoats. Phone 363.

FOR SALE—5 room brick on 19th, shop in rear. Call 635. Mrs. Chas P. O'Neal.

FOR SALE—Brick 1971 Texas Ave. Phone 347, Mrs Carlisle.

30.—Lots for Sale

WANTED TO TRADE
Amarillo property for well located small brick home in Lubbock. See Lett, Avalanche-Journal, after 4:00 o'clock.

62½x234
LOT
in 2600 block 19th St.

62½x135
LOT
in 2600 block 20th St.

FOR SALE
NO TRADES CONSIDERED AND MUST HAVE AT LEAST ONE-THIRD CASH TO HANDLE
L. H. QUINN
% AVALANCHE JOURNAL

31.—Farms and Lands

NOTICE TO LAND OWNERS
Have A-1 income property in Lubbock to exchange for close in clear land on Brownfield highway. Give full information together with price, location in first letter. Reply Box XYZ care of Avalanche-Journal.

33.—Real Estate

To buy, sell or exchange anything, use Avalanche-Journal Want Ads. Phone 13 or 14.

FOR SALE
5 room brick veneer, modern, well located and priced to sell. Small cash payment and $45 month on balance will handle.
320 acres land, 20 miles north of Big Spring, small debt, will trade for Lubbock property if not too heavily encumbered.
FOR RENT—6 room modern home, new, $35 month. Write or phone.
H. G. McCHESNEY
Slaton, Texas

FOR SALE — A lovely 16 acres bearing citrus farm in the Rio Grande Valley. Well improved, clear, good location, on paved road, priced reasonable. Would trade for small farm suburban home or service station at Lubbock. Box 421, Alamo, Texas.

FOR SALE OR TRADE
No. 1—800 acres good land four miles south of Sweetwater on paved road, small indebtedness, trade for Lubbock property or South Plains land.
No. 2—Five labors good land all together in Cochran county, two sets good improvements, to trade for Lubbock or South Plains property.
No. 3—337 acres good land near Snyder, Texas, with only small Federal loan, to trade for rough cheap land in New Mexico.
LITCHFIELD REALTY CO.
"We Hustle Always"
Room 8, 9 and 10 Benson Bldg. Phone 1011
1009 1-2 Texas Ave.

The longest Bargain Counter in town—Avalanche-Journal Classified Ads.

REAL ESTATE FOR SALE

33.—Real Estate

FOR EXCHANGE
40 acre orange and grapefruit grove, lower Rio Grande Valey of Texas, commercial bearing after next year. Beautiful well kept grove, clear of debt. Will exchange for ranch or stock farm West Texas, might subdivide. Price $1300 per acre, also have smaller tract unimproved, clear, irrigated tract, will exchange for brick business building. Address box 1147, Edinburg, Texas.

TO TRADE
For Lubbock property, 3 room house, screened front porch, 3 screened in back porches, well, windmill, barn, garage, 1 1-2 lots, in 3 blocks of high school. Clear of debt. Located in O'Donnell.
SEE OWNER
At 2406 21st

FOR EXCHANGE
A GOOD FARM
335 acres improved Lubbock county farm, encumbered with federal loan only. Want dairy in exchange, or small ranch in New Mexico. Many other good properties listed for sale and exchange and Money Talks.
Phone 207 and 31
FRED SPIKES
Citizens Bank Building

WANTED TO TRADE
Well located lot with house on it on Amarillo property, or will sell at a reasonable figure with convenient terms to right party. Address
BOX E. S.
Avalanche-Journal

GOOD BUSINESS
I own it and it is for sale. will take trade, notes.
Also some real bargains in city property and farms.
J. E. GARRISON
Phone 864

FOR RENT
Well located modern brick building, one story 25x125 feet, very suitable for general mercantile or other businesses. For information phone 207 or see Mr. Baker at Citizens National bank.

—BARGAINS—
Houses, Land, Lots, Etc.
Buy, Sell and Trade
Houses to Rent
O. V. BAGWELL
1207 Ave. G Phone 354

Do you want to trade for drug store, wholesale oil, farms, and city property, clear Hall county farms?
REED & CUDD
Brown Bldg. Suite 7 Phone 2219

Well improved land clear of debt and vendor's lien notes to trade for city property.
W. B. POWELL
Office Hilton Hotel
Office Phone 194 Res. No. 9

The longest Bargain Counter in town—Avalanche-Journal Classified Ads.

Your Chance
To Cash Out
$2500 good vendor's lien notes, secured by well improved farm, in Terry county, and 120 acres land in Arkansas, clear, improved. To trade for improved land here. Will assume federal loan.
Houses for Farms.
Farms for Houses.
Equities for Equities
NOAH & BOOKER
Room 9, Benson Bldg. Phone 1442

REAL ESTATE FOR SALE

33.—Real Estate

I am located in Room 2, Bush building, phone 2123. I am still swapping equities. List your property with me for quick action. Have 160 acres clear land, trade for good residence. Pay cash difference or assume loan. 6 or 8 rooms, close in. Office phone 2123. Res. phone 496-R

ED ALLEN

FOR SALE OR TRADE

No. 1.—5 room brick veneer on 27th St. To trade for equity in labor of land.
No. 2.—Two labors good land, well improved near Lubbock to trade for land in New Mexico.
No. 3.—Six room clear house in Abilene to trade for land on South Plains.
No. 4—Equity in nice 6 room brick veneer in O'Neall Terrace to trade for equity in acreage tract near Lubbock.
No. 5.—500 acres good land 4 miles south Haskell to trade for land on South Plains or New Mexico, this is real land and will stand investigation.
No. 6.—Nice 8 room duplex near Tech to trade for land or small acreage tract near Lubbock.
We also have a nice list of rentals, call us.

LITCHFIELD REALTY CO.
"We Hustle Always"
Room 8, 9 and 10 Benson Bldg. 1009 1-2 Texas Ave. Phone 1011

LOUIE SAYS—

LOOK THESE OVER

1912 26th St., one of those nice little five-room brick veneer homes—a regular little doll house, built for a home—not to sell. Strictly modern and up-to-date. Circumstances forced the owner to turn it back to the company. Their loss is your gain. Price $3,750. Only $250 cash, balance good terms.

Three five-acre tracts. Very desirable location. No trades considered, but the terms will appeal to you. Beats a savings account mighty bad.

1913 17th St. A great big old roomy house, six rooms, large living room, three east bedrooms, garage, servants house. Plenty of shade trees, close to school and town. Price right, and terms to suit.

16th street—the street you would like to live on. Two nice homes for sale on 16th and reasonable terms, may be had.

Crosby county—320 acres, 285 in cultivation, balance in pasture, close to school, two sets of improvements, only five miles from resident owner. Price $35.00 per acre. Reasonable cash payment, balance long terms.

Half section—320 acres, 7 1-2 miles off the new paved highway, and the same distance from a fine little R. R. town, just outside of Lubbock county, 400 acres in cultivation, 300 ready to be sown in wheat now. Just another sacrifice sale, and you'll say so too, when you see it. $35.00 per acre will buy it, about $6,000.00 cash, balance long time at low interest.

We'll trade you a home for a farm, or we'll trade you a farm for a home in town. Some good ones, too.

Briscoe County—1,240 acres, two miles Tape Park. All in cultivation. Excellent improvements. Absolutely no trade. Price $35.00 per acre. Reasonable cash payment, good terms. This farm is sown in wheat already.

LOUIE F. MOORE
Room No. 2 Bush Bldg. Office Phone 2123 Res. Phone 473

INVESTORS

Would you be interested in buying east front corner on Avenue Q, south of Broadway. Fine apartment or building site. New improved with modern seven-room house. Write Box 999 care of Avalanche-Journal.

AUTOMOBILES

35.—Automobiles For Sale

TRADE Crysler car for down payment in house or lot. Phone 2296. H. E. Miller.

WANTED—A small closed car in good condition, must be a bargain, call at 1313 Avenue R. 5:30 6:30 p. m.

The French government examined 160 types of airplanes in 1929.

BILL BRAY BROADCASTING
SUITS Cleaned and Pressed 25c
DRESSES Cleaned and Pressed 40c and Up
We have added $2200.00 worth of equipment to our already Ultra-Modern Cleaning Plant, solely for YOUR CONVENIENCE. "YOU MUST BE PLEASED."
BRAY'S
2430 19th St. Phone 1878

Cotton Mart Comparatively Quiet on Thursday *Livestock* Steers, Cows and Yearlings Steady *Grain* Wheat Prices on Downward Trend

Cotton

NEW ORLEANS, Oct. 16. (AP)—The cotton market was comparatively quiet today and prices developed no definite trend until in the late trading when they turned easy with lower stocks and grain and some hedge selling. After an irregular opening prices rallied slightly owing to favorable cables and a forecast for frost in the northwest belt, gaining 6 to 7 points. Later prices eased off 7 to 8 points on realizing later declined rather sharply in the late trading, losing 20 points from the highs. The close was steady practically at the bottom, showing net declines for the day of 13 to 15 points.

Liverpool came in 1 to 2 points better than due and first trades here were 3 points up to two down. Cables reported that local traders and the continent were buying. This sort of foreign advice and a forecast for frost in the northwest caused buying which carried December up to 10.54 and March to 10.86, up 6 to 7 points from the opening figures.

Later trading became very narrow and prices gradually eased off on moderate selling and realizing. December eased off to 10.46 and March to 10.78, or 7 to 8 points down from the highs. After fluctuating narrowly for most of the afternoon prices weakened in late trading, with stocks and grain and made new lows at 10.34 for December, 10.46 for January and 10.66 for March, down 20 points from the highs and closed at the bottom showing net losses on these active months of 13 points.

NEW YORK, Oct. 16. (AP)—After holding fairly steady during today's early trading, cotton weakened under increased southern and local selling which was promoted by the easier showing of grain and stocks. New December contracts sold off to 10.33 and closed at that figure, with the general market closing barely steady at net declines of 12 to 16 points.

The opening was steady at an advance of 4 points to a decline of 3 points. Liverpool cables were just about as due on the New York close of yesterday, but there was some buying early which appeared to be encouraged by reports of some increase in the South Carolina mill activity and an official forecast for probable frost in northwest Oklahoma and the Texas Panhandle.

Some further trade buying was reported here during the day and reports that a few cotton mills in the Greenville section were planning to increase their working time from 3 to 4 days per week, were said to be a contributing factor on the early steadiness. Such bullish features as were in evidence, however, evidently failed to stimulate any general or aggressive buying, however, and this seemed to render the market more sensitive to the influence of the easier ruling in grain and stocks.

FIELDS RENOMINATED

SHREVEPORT, La., Oct. 16. (AP)—With a majority of 1056 votes, Harvey G. Fields, Farmerville, North Louisiana public service commissioner, was renominated in the second primary, defeating Ruvian D. Hendrick, attorney, on the face of returns from all but three precincts in the 28 parishes. Unofficial returns gave Fields 24,199 votes and Hendrick 23,143.

AUTOMOBILES

35.—Automobiles For Sale

PLYMOUTH COACH

A-1 condition, for sale at a bargain, can finance part to responsible party. See car at

HUB SERVICE STATION
1721 Avenue N

LEGAL NOTICE

NOTICE OF SHERIFF'S SALE
THE STATE OF TEXAS,
COUNTY OF LUBBOCK.

Whereas, by virtue of an Order of Sale issued out of the District Court of Lubbock Count, Texas, 99th Judicial District, on the 2nd day of October, 1930, on a judgment rendered in said court on the 8th day of September, 1930, in Cause No 4394 in favor of Liberty National Bank of Oklahoma City, Oklahoma, and against A. J. Clark, Herbert Stubbs, E. H. Miller and Mrs. Minnie B. Miller for the sum of $3,496.44, with interest on $3,096.76 of said amount at 10 per cent per annum, and on $422.68 of said amount at 6 per cent per annum from September 8, 1930, and costs of suit, which judgment bears a credit of $334.94, dated September 8, 1930, with interest at 10 per cent on said amount from said date, I did on the 9th day of October, 1930, at 1:45 o'clock p. m. levy upon all of Lots Nos. One (1), Two (2), and Three (3), in Block One Hundred Ninety-One (191) of the original town of Lubbock in Lubbock County, Texas, being the property described in said order of sale, and on the 4th day of November, 1930, same being the first Tuesday of said month between the hours of 10:00 a. m. and 4:00 p. m. at the Court House door of Lubbock County, Texas, in the City of Lubbock, I will offer for sale and sell at public auction for cash to the highest bidder all the rights, title and interest of the said defendants or either of them, in and to the said property.

Witness my hand this 9th day of October, 1930.
WADE HARDY,
Sheriff, Lubbock County, Texas.

Too Late to Classify

MANAGER WANTED

Want some one to handle small stock, manage office and demonstrators for West Texas. Big money to right party. E. R. Robinson, president of U-Kan Product, Hotel Johnson.

WANT TO BUY used radio. Box RADIO, care Avalanche-Journal.

Markets At A Glance

NEW YORK, Oct. 16. (AP)—Stocks heavy; leaders sag 2 to 4 points in dull trading.
Bonds heavy; foreigns show best gains.
Curb heavy; small declines prevail.
Foreign exchanges firm; sterling strong.
Cotton lower; southern hedge selling.
Sugar steady; Cuban support.
Coffee higher; trade buying.
Chicago—Wheat easy; increased Russian exports and Canadian pool selling.
Corn easy; liquidation and increased country offerings.
Cattle steady to weak.

Thursday Is Day of Reactions in the Stock, Commodity Market Sessions

BY JOHN L. COOLEY
Associated Press Financial Writer.

NEW YORK, Oct. 16. (AP)—This was a day of reactions in the stock and commodity markets. Share prices sagged almost steadily in the dullest trading since September 18, closing 1 to 4 points lower in a 1,884,710 share turnover. Wheat and corn lost one to two cents and cotton was off 60 to 90 cents a bale.

The lethargic decline in stocks caused favorable comment in quarters which are hoping the market will get plenty of time for stabilization. The shorts have lost some of their boldness in face of the tightest loaning rates in years.

Rise Continues.

For two successive days the market had advanced, which was something of an accomplishment, and profit-taking, therefore, was regarded as natural, although some brokerage circles had expressed a belief the rally could carry further. Nevertheless, the realizing failed to make a very deep dent on many of the favorite shares, for good support was in evidence at the lowest levels. U. S. Steel rallied promptly on its frequent excursions below 150 and closed a fraction above that quotation, off 2 points net. General Electric met large offerings and lost 2 points, while Westinghouse, whose earnings statement is expected soon, dropped more than 4 before firming slightly. The net loss was 3 3-4.

Bonds appeared stronger. Call money officially held at 2 per cent, but was available at 1 3-4. A lively demand for commercial paper failed to affect rates.

Local Markets

These prices are furnished by the following Lubbock firms: Poultry—Lubbock Poultry and Egg company; Dairy Products—Bell Ice Cream company and Mistletoe Creameries; Grain—& E. Cone Grain and Seed Company; and Cotton—Blocker Cotton company. Prices subject to change during day.

POULTRY—	
Hens, 5 lbs. and over	15c
Hens, 4 lbs. to 5 lbs.	12c
Hens, under 4 lbs.	9c
Colored broilers, 2 lbs and under	16c
Colored springs, over 2 lbs.	13c
Leghorns & black-legged broilers, 2 lbs and under	13c
Leghorns & black-legged broilers, over 2 lbs.	10c
Stags	7c
Cocks	5c
No. 1 turkeys	10c
Old toms	8c
No. 2 turkeys	6c
No. 1 green hides	4c
Butterfat	26c
Eggs, candled	25c
Eggs, stamped, infertile	27c
DAIRY PRODUCTS—	
Sweet cream, butterfat	40c
Sour cream, butterfat	26c
GRAIN—	
Threshed milo maize	$1.25-$1.35
Threshed milo maize	$1.20-$1.25
Maize heads	$12-$15
New wheat, basis No. 1	60c-65c
Corn, No. 2 white	70c-75c
Corn, No. 2 mixed	65c-70c
Sudan grass seed	$5.00-$5.25
COTTON—	
Middling, short staple	8c-8.25c
Middling, 7-8 staple	9c
Lower grades	6c-7c

Hockley Lad

(Continued from Page 1)

grew fainter and finally were stilled.

Rays of searchlights directed into the well revealed the little boy's neck bended over queerly. Even then, it was thought that his neck had been broken in striking a ledge or by a rope. Later, however, when his body was brought to the surface by weary rescuers, a report reached Levelland that Royce, Jr., was not dead, that he was breathing. It proved erroneous.

Sky-Roofed Grave

The well which became a sky-roofed death trap for Royce, Jr., is not beneath a windmill and there is no raised framework over it. Curious crowds, more agitated than spectators usually gathered at the scene of accidents, milled about the spot as one shift of rescuers replaced another to deepen the shaft through which they hoped to bring a live child.

The Mauldins were cotton pickers and came to this vicinity about a month ago.

Tonight the body of their only child lay in the home. Burial probably will be here, the father said.

Libel Suit

Continued From Page One.

Hearst had criticized one of his editors for not connecting the Bishop with a difficulty involving one of Cannon's sons in California. Hearst, Cannon further charged, had said one of the duties of the Hearst newspapers was to destroy the influence of the group of which the bishop is a member.

Statements Hearst has caused to be published on information obtained by special agents between April 3, 1930 and September 1927, Cannon said, have injured his reputation, brought him into disgrace and direpute and impaired his influence. He said all of the allegedly libelous statements were false and made with the intention of damaging him.

DIES IN AUTO

BEAUMONT, Oct. 16. (AP) — W. Latterner, 64, picked up on the outskirts of the city by motorists last night, was dead in the rear of the automobile when it was driven into town a few minutes later. Heart trouble was believed the cause of death.

Livestock

FORT WORTH LIVESTOCK

FORT WORTH, Oct. 15. (AP)—Steers, cows and yearlings sold about steady here today. Bulls were 25 to 50c higher with a very light offering on hand.

Plain grass cattle sold in the 5.00 range with other steers in the 6.00 notch and 2 loads of light weight good quality cattle at 8.15.

Bulls found a good demand at 25 to 50c higher; best weighty bulls up to 5.00.

Few Yearlings Arrived.

Not many yearlings or heifers for slaughter arrived. Some on the heavy calf order sold from 8.50@9.50. Fair kind from 6.50@7.50 and common lots from 3.50@5.00.

Cows sold at 3.35. Canners sold from 2.50@2.75; heavy calves sold up to 7.50 with plain and South Texas calves around 6.25.

Feeder steers sold at 6.75; plain yearlings at 5.00.

Rail hogs sold at 9.35. Truck hogs sold up to 9.45. Packing sows 7.25@7.50.

Fat lambs from 7.25@7.50, fat yearlings 5.00; aged fat wethers 4.00.

MIDDLEWESTERN LIVESTOCK

KANSAS CITY, Oct. 16. (AP)—Livestock trade around the eleven market circuit was featured by fairly active fat lamb trade at firm to 25 higher prices. Some strength also developed on matured killing classes of sheep and feeding lambs. Chicago had a top of 8.35 on both fat natives and range lambs while at Kansas City choice rangers realized 7.85. The supply approximated 31,800.

Hogs moved slowly at steady to 10 lower figures notwithstanding the fact receipts were comparatively light. The day's extreme top of 101.10 was paid at St. Louis. Offerings were around 89,900. And receipts of cattle were estimated at 35,000 as compared with 36,973 a week ago and 34,484 a year ago.

Choice yearlings in Chicago topped at 13.25 and medium weight steers sold up to 13.35. Common to medium grass steers at the river markets bulked at 5.75@8.00. Stockers and feeder trade was slow at steady to 25 lower prices as compared with last Monday.

Joyce Shepard

Continued From Page One

in my eye when I go over the road."

Condemned Murderer Awaits Death Silently

(By The Associated Press)

HUNTSVILLE, Oct. 16.—Wrapped in an outwardly resigned rationality he never used to exhibit when death was more remote, Joyce Shepard, accused slayer of two peace officers, awaited silently tonight the hour of his execution. Monty Jackson, a negro, also convicted of an officer's murder, was granted a reprieve of one week by Governor Moody late today. Jackson's execution had been scheduled to follow Shepard.

Sanity Questioned

Shepard, convicted of killing Deputy Sheriff Jake Ownes of Fisher county and never tried for the companion murder of Sheriff Bob Smith, had fought long before he found himself lost. Two years ago, after being brought to death row, he created such scenes—crying out incessantly, refusing to eat or wear clothes — that his sanity at the moment was questioned by two allenists.

Two sanity trials were held, in the first he was [illegible] insane but in the second, [illegible] sane.

Today, with [illegible] gone, he maintained [illegible] having ceased his [illegible], and answered [illegible] the warden's office [illegible] where he previously [illegible] to answer at all.

[illegible]

Jackson [illegible] had been [illegible] had observed [illegible] Simonton, [illegible] night watchman [illegible] was fired [illegible] ing an [illegible] demanding that its [illegible] cease a [illegible]

CREDIT [illegible]

[illegible] Tech [illegible]

A credit [illegible] study is [illegible] Texas Technological [illegible] extension department [illegible] by Baptist [illegible] churches, [illegible]

[illegible] is in [illegible] which is scheduled to meet [illegible] Sunday morning at [illegible]:45 o'clock. Study of the [illegible] will continue through the year [illegible] completing the course will be given three term-hours toward a degree or certificate.

[illegible] for the year or $1 each [illegible] will be charged in the course [illegible] to the extension department of Technological college.

WARNINGS SENT OUT

AMARILLO, Oct. 16. (AP)—Warnings have been sent out today against the purchase of Amarillo paving securities amounting to $1,500 and $2,000 in warrants on the city of [illegible] Castro county [illegible] last night from [illegible] belonging to Arthur Baker, president of the First National bank of Lockney. Baker had parked the car on a downtown street [illegible] robbery occurred.

[illegible] cost of public school education in the nation last year—$80.07.

Grain

FORT WORTH GRAIN

FORT WORTH, Oct. 16. (AP)—Wheat sank on the Fort Worth cash grain market Thursday following the late decline in contract values on the big markets. Other grains were affected more or less; but demand was reported fair at the market's close. Mill bids of 86 1-2@87c for number 1 hard wheat delivered Texas common points were getting some grain. Other trading was light but fairly steady.

Estimated receipts: Wheat, 13 cars; corn, 4; oats, 1; barley, 1, and sorghums, 4.

Bids and offers on other grains ranged as follows, basis carloads delivered Texas common points, freight paid:

Corn: No. 2 mixed 92@93; No. 2 white 94@95; No. 2 yellow 95@96.

Oats, No. 2 red 50@52, according to desirability for seed. Number 3 white delivered Texas group one points 45 1-2@46, to which add one cent for delivery Texas group three.

Barley, No. 2, 66@67.

Sorghums, No. 2 milo per 100 pounds, nominally, 1.65@1.70; No. 2 kaffir 1.40@1.43.

CHICAGO GRAIN

CHICAGO, Oct. 16. (AP)—Big shipment of wheat from Russia, the largest yet announced this season, led to sudden downturns in wheat values today, despite an earlier upward trend. Russian wheat exports for the week were 4,616,000 bushels and there were advices today that 6,500,000 bushels of Russian wheat were now afloat unsold, with 37,000,000 bushels more wheat ready to clear from Russia in the next seven weeks. Sharp breaks in corn prices today resulted largely from undoing of spread trades between corn and wheat, with consequent heavy selling of spread trades between corn and wheat, with consequent heavy selling of corn future deliveries.

Closing quotations on wheat were weak, 1 1-8@1 7-8c a bushel lower than yesterday's finish. Corn closed 1 7-8@2 3-8c down, oats 1-4@5-8c off and provisions varying from 30c decline to a rise of 37c.

Downturns of prices today for wheat came abruptly after a strong advance with which the market here and at other leading centers had started. The early advance was associated with reports of continued wintry weather in Canada diminishing the rural movement of wheat there, and damaging the quality of millions of bushels that were likely to remain exposed in the fields throughout the winter, with a large percentage promising to be made worthless.

Corn showed independent weakness, influenced a good deal by enlarged arrivals of corn in Chicago and at other leading markets. Primary receipts of corn today amounted to 1,102,000 bushels compared with 331,000 bushels one week back and 542,000 bushels a year ago. Oats sympathized with the downward course of other grains.

HEADS EXPRESSION DEPT.

SLATON, Oct. 16. (Special) — Miss O'Bera Forrester of Robstown, has been elected head of the expression department of the Slaton public schools, succeeding Miss Frances Adams, of this city, who is to enter Columbia university this month. Miss Forrester's home is at Wilson, 10 miles south of Slaton. She has been in the Robstown schools. She is a graduate of Baylor college, Belton, and of Curry School of Expression, of Boston.

The average speed of passenger trains in the United States is about 35 miles an hour.

Thousand Supporters Expected to Go To Fort Worth for Game With Frogs

Nearly a thousand supporters of Texas Technological college Matadors and Tech's 40-piece band, clad in uniforms similar to the grab of Spanish bull fighters, are expected to accompany the Matador gridmen when they go to Fort Worth to meet the Texas Christian university eleven, 1929 Southwest conference champions, Saturday, October 25.

The Matador contingent will go to Fort Worth on a special train which also will carry the Tech team. New uniforms which have been ordered for the college band are expected to arrive in time for use on the trip.

Spanish Theme

First new uniforms for the Tech musical organization will be designed after a bull fighter's castume, will be made of black serge, trimmed with gold braid, and will have red satin inserts. A hat of Spanish design also will be included with each uniform. Forty such outfits have been ordered, in addition to those for the director and drum major.

Following the trip to the Frog-Matador game, the Tech college band will present a concert to dedicate the new uniforms, it has been announced. Persons who purchased red tags as an aid in supplying funds to outfit the band will be admitted to the concert on presentation of the tags. Admission fee will be charged others.

REDS STAGE RIOTS

Mounted Police Called Out to Quell Disturbances

NEW YORK, Oct. 16. (AP)—A series of four communists disturbances within a few hours today reached a climax in an outbreak in City Hall park in which demonstrations were dispersed by charging mounted police. The communist candidate for lieutenant governor, two other men and three women were arrested.

Meanwhile communist spokesmen entered City Hall to read a petition concerning unemployment and protest to Mayor James J. Walker against what they called police brutality in the disturbance which accompanied their ejection. One man was beaten with blackjacks and kicked by detectives, bystanders said.

COMMUNISTS HELD

OKLAHOMA CITY, Oct. 16. (AP)—Unable to furnished $500 bonds on riot charges, J. L. Whidden and R. T. Pierce; self-styled communists who were arrested late yesterday after making an alleged verbal attack on Secretary of War Patrick J. Hurley remained in the county jail here tonight.

FIRE UNDER PROBE

Suspicious Circumstances of Battleship Blaze Found

WASHINGTON, Oct. 16. (AP)—Suspicious circumstances surrounding a $200,000 fire on the battleship Colorado last June are being investigated by the navy department.

Secretary Adams said today "events surrounding the fire led us to believe there might have been some tampering" and that "when any suspicion arises a thorough investigation is conducted."

No Report Received

Explaining there is "generally some natural explanation for those things," the secretary added he had received no report of the investigation and expressed opinion that if anything out of the ordinary had happened he would have been notified.

The investigation was disclosed by the navy secretary today in commenting on published reports the department believed the fire was started deliberately. Adams characterized the reports as "exaggerated."

CONTRACTS AWARDED

Text Books Worth $1,250,000 Included in Projects

AUSTIN, Oct. 16. (AP)—Deciding to hold over until its November meeting the only other important pending business consideration of legislative recommendations, the state board of education today awarded contracts for text books estimated to be worth $1,250,000 and adjourned its October meeting.

S. M. N. Marrs, superintendent of public instruction and ex-officio secretary of the board, said no action was taken on legislative recommendations including the list prepared by Prof. Marrs and his assistants, which had been approved by the State Teachers association executive committee.

One trip of a tri-motored mail-passenger transport over the Chicago-San Francisco route, the nation's longest airway, requires 1,800 gallons of gasoline.

Rope skipping is recommended by Fritz Crisler, football coach at the University of Minnesota, to condition his players.

Frank Speer, Georgia Tech tackle and All-American in 1928, has a new rooter in the family. It's a boy.

DEMOCRATS ACCUSED

Says Demo Party Hindering Administration Plan

WASHINGTON, Oct. 16. (AP)—Secretary Davis tonight accused the Democratic party of deliberately hindering the administration in its efforts to restore business stability and urged re-election of a Republican congress as a means of accelerating recovery from the present depression.

If the Democrats should gain control of congress, he said in a radio address over the Columbia broadcasting system, they would immediately attempt a downward revision of the tariff.

This would force the tariff issue into the presidential election of 1932, he added, and result in tariff discussion and uncertainty for the next three years.

WHISKEY CONFISCATED

Booze Worth $1,000,000 Taken by Federal Officers

NEWARK, N. J., Oct. 16. (AP)—Whiskey valued by federal agents at $1,000,000, the largest haul in the history of Newark, was seized by police and firemen today at an old factory. Four men found in the building were arrested.

Police also held for questioning Abraham Aronow, whom they said they found in a garage at the rear of the plant in a truck marked ice cream. He said he made daily trips to New York with ice cream. Police said ice cream cartons in which liquor jugs fitted were found in the building.

FREED ON BOND

WHITESBORO, Oct. 16. (AP)—O. B. Martin, 42, and his daughter Miss Velta Martin, 19, were released on $250 bond each here today after preliminary hearing before E. Jones, justice of the peace on charges in connection with the slaying of Jim McMenamy, 48.

GIVEN FIVE YEARS

CAMERON, Oct. 16. (AP)—D. Jackson was given a term of five years in the penitentiary by a jury in district court today in connection with the death of Mrs. Louise Mode, of Throndale, who died after she had been struck on the head with a pistol.

TRIAL CONTINUED

CARTHAGE, Oct. 16. (AP)—The case of Calvin Whitaker, charged in connection with the slaying of Bobby Pierce on a street here September 21, was continued until the April term of district court by Judge R. T. Brown today.

The best rubies are found in Burma. They are the most valued of all gem stones.

BRIDGE?

DON'T BE RIDICULOUS

WE ARE ON OUR WAY TO Anderson Bros. Jewelers To Do Our CHRISTMAS Shopping Early

They Have Some Real Bargains, Too!

We'll Meet You There

It's Good if it comes from

ANDERSON BROS JEWELERS

Texas Tech Topics

BY MARSHALL C. FORMBY
College Correspondent

TO DISMISS CLASSES

All lecture classes at 3 and 4 o'clock this afternoon will be dismissed for the Tech School of Mines football game, according to officials of the college. Labs during these hours will be held as usual.

The library of the college will remain open all afternoon according to Miss Emma Main, librarian.

IS CIRCULATION MANAGER

"Red" Harman has been selected as circulation manager of "El Picador," literary magazine of the college. As soon as the October issue of the magazine appears a campaign will be waged for subscriptions to the publication. The October issue, which is due to be off the press any day, will be the first edition of the magazine.

These magazines will sell for either twenty or twenty-five cents per copy, or price for a nine-month subscription will be $1.50.

Work already has started for the November issue and the last of the November copy is expected to be in to the printer by the 25th of the month.

RIFLE CLUB TONIGHT

The rifle club of the college will hold a meeting tonight at 7 o'clock in room 220 of the administration building. Initiation of new members into the organization will be taken up. The meeting tonight is for all the members. Last Friday a meeting was held for the officers of the club.

SPEAKS AT FLOYDADA

Dean Mary W. Doak, dean of women at Tech college, spoke yesterday to the high school girls at Floydada.

Dean Doak returned to Lubbock last night.

PRE-LAW TO ELECT OFFICERS

Adoption of a new constitution and the election of officers will be taken up at the special meeting of the pre-law club scheduled for next Monday night. Date for this special gathering was decided Wednesday evening at the first meeting of the year for the organization.

It has been the custom in the past for the officers to be elected during the spring term for the next school year. Failure to comply with this custom, however, is forcing the necessity of the election next Monday night.

J. W. Jackson, professor in the government department graduate of the college and a former member of the pre-law club, had charge of the meeting Wednesday night.

It was decided that a meeting for the initiation of freshmen into the organization would be held Wednesday night, October 29.

TO RUN SPECIAL

When the Amarillo Junior college football squad comes here Saturday for a game with the freshmen team of Tech, it will be supported by approximately four hundred Amarillo fans who plan to make the trip on the special train. The college band will also accompany the boosters.

Price for the round trip ticket is only $2.50. Plans are for the train to arrive here at noon Saturday and to leave for Amarillo at 7 o'clock that evening. All concessions are being given to the college band.

When the two teams meet here Saturday on Tech field, it will be the first appearance in Lubbock for Coach "Dutch" Smith's Picador squad. It will also be the second game of the season for the fish, the other one being with the Cameron Aggies of Lawton, Oklahoma. The fish lost this game 14-24. This is the first year for the Amarillo football squad. Coach Smith was formerly coach at the Amarillo High school.

WORKS IN GRAY COUNTY

Guy Blanton, August graduate of the 1930 class from the agriculture school, is now employed at the Gray County Creamery Co. as plant foreman.

Blanton, whose home is in Canyon, worked with the Tech dairy department while a student here.

"SPOOKS" HERE

Shaking hands with 'dead' people, eating oysters, and undergoing operations were only some of the things pre-med freshmen had to go through with when they were initiated into the pre-med club of the college Wednesday night in the chemistry building. Freshmen wishing to be members of the organization sealed their pledge of loyalty to the club by kissing a skull, which is the emblem of the organization.

Besides the new members ushered into the club, approximately fifty old members attended this gathering. Officers for this year are: President, Murry Ballenger; vice-president, Jack Mickle; secretary, Mina Marie Wolfe. Professor M. F. Landwer is sponsor of the club, which is an organization made up of students in the college taking pre-med work.

New members of the organization are: Rude Winslow, Elizabeth Armstrong, Jewel Laney, Charlie Bickle, Bill McMurry, A. C. Sanders, Verlin McKindley, Orville Marshall, Floyd Baveri, Eugene Witknight, Eugene Ray, Bob O'Hair, Warren Poole, Winfred Cooper, Jack Wilson, Jasper Hubbert, and John Bean.

DR. BECK TO SPEAK

Dr. Thos. J. Beck, head of the German and French department of the college, recently received an invitation to speak at the annual meeting of the members of the Modern Language Association of America in Washington, D. C., during the Christmas holidays. Dr. Beck will either deliver the address in person or have it read before the assembly by proxy.

Subject of the address will be," Northern Antiquities in the French Revolution Movement."

CONVENTION HERE

Students in the college are always interested in conventions held in this city, and usually plans are made for certain groups of students to visit the various meetings of the conventions. The Girls Matadors band plans to enter the band contest which is to be conducted at the West Texas Chamber of Commerce convention which is to be held in this city in May. Among the conventions to be held in Lubbock during this school year in which the Texas Technological college is interested are: Northwest Texas Meeting of Older Boys of Hi Y Club December 5 and 6; Northwest Texas Teacher's Association, Lubbock, April 3 and 4; Texas Interscholastic League feet, Lubbock, April 17 and 18; State Clothing Contest and Home Economics Rally, April 30, May 1, and 2; West Texas Chamber of Commerce convention, Lubbock, May 14, 15 and 16; State Retail Merchants association, Lubbock, May (date not yet set.)

Cost of harvesting wheat with combines in Nebraska was from $1.06 to $5.04 an acre.

The Canadian Forestry association has 30,000 members interested in preventing forest fires.

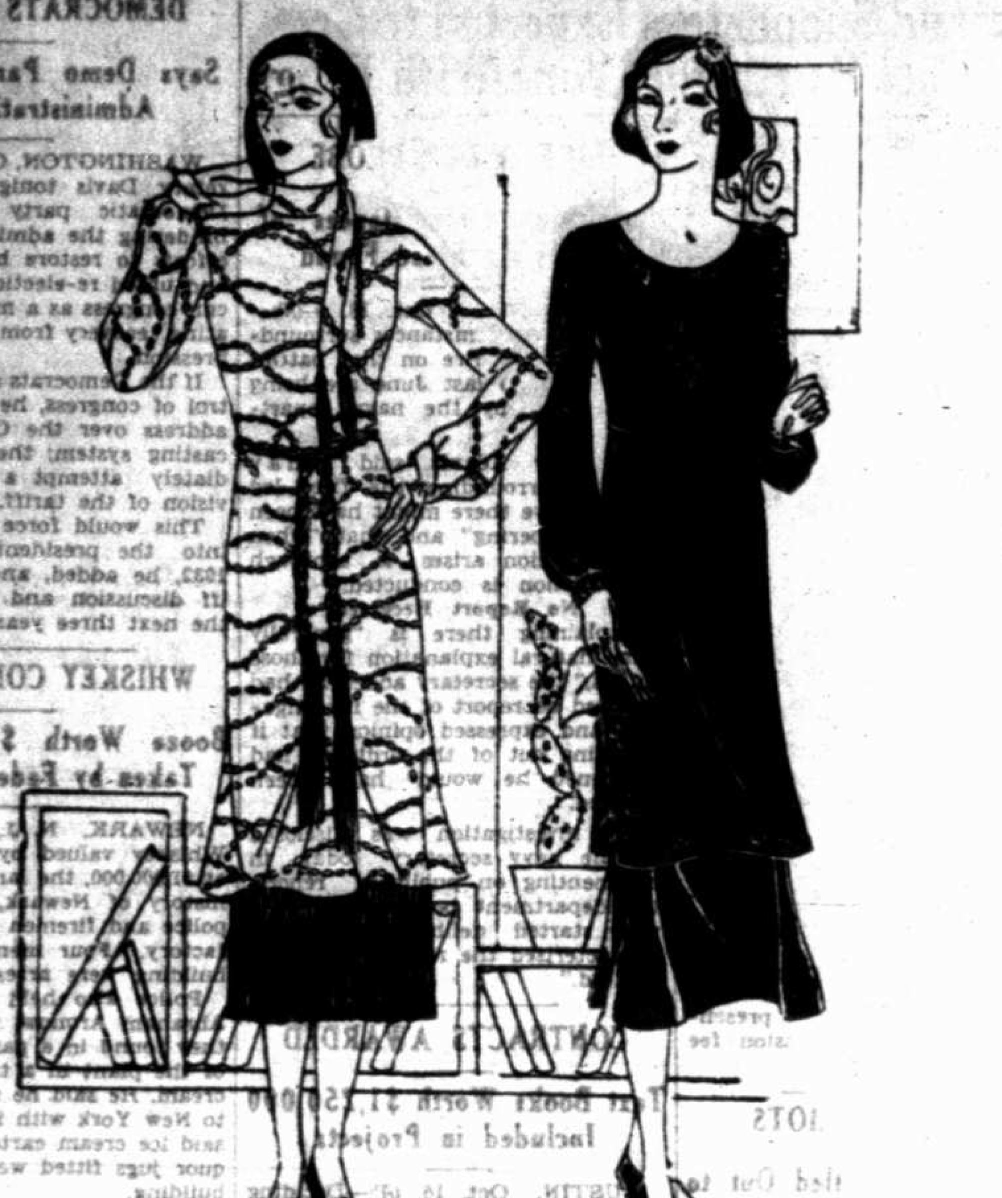

HERE THEY ARE!

New October Models in Elynor and Janelle Dresses are Here

The new showing of Elynor and Janelle Dresses for October have arrived and they feature many decidedly new ideas. In colorings they are brighter—in style they stress the new influence of the Russian Blouse which one sees discussed so frequently in style notes.

These garments come to us in decidedly under value because of special New York office arrangement and represent the biggest dress values we know of. They are priced,

$14.85 and $24.50

New Gloves also Bear the "Elynor" Label

Just unpacked are new kid gloves that come to us from direct import for our account—gloves that we purchased months and months ago to be able to show the finest quality skins. They also bear the Elynor label and are in fancy slip-on designs of all shades. They are featured under-priced at only **$2.95**

Hemphill-Wells Co.

Avalanche-Journal Want Ads Pay

Gambill's Specials

FRIDAY, SATURDAY AND MONDAY

HARDWARE SPECIALS

Item	Price
Dish Drainers	23c
Mop Sticks	10c
Floor and Furniture Oil	10c
Aluminum Boilers	15c
Water Mops	25c
Hose Water Pitchers	25c
Window Shades	49c
Electric Toasters	89c
Large Granite Buckets	49c
Standard Size Electric Irons, Silk Cords, guaranteed	$1.98

SATURDAY ONLY

Item	Price
No. 3 Galvanized Tubs	29c

Item	Price
Children's Taped Underwear	49c
Children's Coat Sweaters	89c and 98c
3 Lb. Bleached Quilted Cotton Bats	79c

COMPLETE SHOWING OF HOLLOWE'EN NOVELTIES

Item	Price
50c Hinds Honey and Almond Cream	29c
Kotex, regular size	29c
Sewing Thread, 3 for	10c
Woodbury's Creams	39c
Listerine Shaving Cream	19c
Double Cotton Blankets, very special	$1.49
Children's Ribbed Hose	19c
Ladies' Full Fashioned Service Weight and Chiffon Hose	77c
Men's Rayon Hose	19c
Krinkled Bed Spreads, 81x108	98c
New Curtain Panels	77c

Snappy Styles of Better Quality HOUSE DRESSES

Our $1.79 special, now on sale **$1.49**

Item	Price
Ladies' Non-Run Rayon Slips, Teds, Bloomers, Step-ins, regular $1.00 values	77c
Hat Boxes and Suit Cases	98c
Five Piece Curtain Sets	59c

Gambill's & Co., Inc.
5c to $5.00 Stores

Another Amarillo Man Is Satisfied

"Since Taking Argotane, My Aunt Shows No Signs Of Her Old Troubles," He Says

The list of men and women now endorsing Argotane in and around Amarillo grows longer day by day. To the large number of representative men whose statements have been published in the press of the country is now added the name of L. D. Rankins, who lives at 613 Monroe St., Amarillo, Texas, who made the following statement, detailing his aunt's experience with Argotane.

"I've just come in to get another bottle of Argotane for my aunt, Mrs. J. B. Chadwell, who lives on Rural Route 3," said Mr. Rankin. "She has already taken three bottles and her improvement is simply wonderful. My aunt has suffered for three years from a disordered stomach that gradually got worse and several months ago she noticed a distressing feeling of gas after eating and it caused her to be in a very weak and run down condition. She was losing weight right along and had very little appetite, but what little she did eat wouldn't digest and sometimes right after eating she would often get sick at her stomach.

"Her condition got to be so serious I worried a lot about her, 'till she started taking Argotane, then she began to improve at once and I became more hopeful of her recovery. She sleeps like a top every night now and shows no signs of her old trouble. Her nerves are quieter and she eats better and everything seems to agree with her and gives her no distress afterwards. She is stronger and has more life and energy than before and says she feels more like working around the house than she has in a long time. We know from actual experience what Argotane will do and are telling all our friends about it whenever we see them."

Genuine Argotane may be purchased in Lubbock at the Bowen's Drug Store. Adv.

Chest Colds Rub well over throat and chest **VICKS VAPORUB** OVER 17 MILLION JARS USED YEARLY

We Have the Most Complete Line of **Christmas Cards** We Have Ever Stocked

MAKE YOUR SELECTIONS NOW

For December Delivery

Lubbock Printing Co.
Printing and Office Supplies
1214 Ave. K Phone 329

smartness for **FALL**

ONE STRAP MODEL
Black Kid, either low Spanish or High Heel
AAA to D **$5.95**

PUMP
In Black or Brown Kid Skin, Plain or Reptile Trimmed
AAA to D
$3.95 to $5.95

OXFORDS
Black Kid or Calfskin in a very special purchase. Cuban or low Spanish Heels **$2.95**

Here is Footwear that gives one a complete definition of true smartness. Styled for the modern woman or miss, who demands vogue as well as comfort always.

"PRICES TALK" **LEVINE'S**

THURSDAY, FRIDAY and SATURDAY IS ABSOLUTELY YOUR

LAST CHANCE

TO EVER PURCHASE

2 Suits

For The Price Of One

$32.50 up

Every garment is hand tailored to individual measurements
Fitted And Finished Here In Our Own Shop.

—REMEMBER—

This is positively the last chance you will have this year to purchase TWO SUITS for the price of one.

Every garment we make IS PRESSED FREE As often as once a week For one year

If you don't need two suits, bring a friend and split the cost!

BELL TAILORS, INC.
"Look for the Big Red Bell on Broadway"
1207 BROADWAY PHONE 1481

Why It Costs Less At Mayo Bros.

Meet those who are more interested in your welfare and good dentistry than the dollars you pay. Let us tell you what is needed for perfect satisfaction. Don't make a mistake.

WE CAN SAVE YOU MONEY
Our Natural Form Restoration Plate **$16.50**
ALL WORK GUARANTEED

MAYO BROS.
DENTISTS
Over Grollman's Store—Phone 766
DR. O. K. MAYO,
DR. J. E. MAYO,
DR. R. J. BUMPASS