THURSDAY

THE SNYDER DAILY NEWS

VOL. 15, NO. 228 SNYDER, TEXAS (79549) THURSDAY, JANUARY 21, 1965 TEN PAGES—PRICE 5¢

New Balloting May End Crippling Dock Strike

By AUSTIN SCOTT

NEW YORK (AP) — A possible early end to the crippling Maine-to-Texas dock strike was in the hands of striking New York longshoremen today, as they voted a second time on a contract they rejected two weeks ago.

Voting hours were from 6 a.m. to 6 p.m. (EST). Results were not expected to be available before 8 p.m.

Thomas W. Gleason, president of the AFL-CIO International Longshoremen's Association, says he has received enough petitions and telephone calls to assure acceptance of the proposed contract with the New York Shipping Association.

But even if his prediction proves correct, contract disputes in other ports could prolong the 11-day walkout that has idled 343 ships on the East Coast.

Some 60,000 men are idle and estimates of the cost to the national economy range from $20 million to $67 million a day.

However, an Associated Press survey indicated that the strike's full impact has not been felt in some areas.

Boston reported losing $500,000 weekly. Officials commented that many industries apparently were unaffected since they had not used up inventories of raw materials since the walkout began.

New York's loss is figured at $1.2 million a day.

The Gulf Coast walkout has more than quadrupled the import of bananas at Tampa, Fla., where dock workers are unaffected since they are under a separate contract. Most of the fruit was diverted from New Orleans.

Philadelphia officials estimate their area is losing $500,000 to $700,000 daily. Baltimore officials estimated a $20-million loss by the end of this week. New Orleans and Mobile, Ala., report $1.5 million and $250,000 losses a day, respectively.

Union leaders have blamed the New York rejection on a misunderstanding and lack of information. They called it the best contract in union history, with a guaranteed annual wage of $5,860, and fringe benefits unmatched in any previous agreement.

The shippers, however, won the right to cut work gangs from the present 20 men to 17 over a four-year period. This would be done by job attrition as men resigned or died. Union leaders promised no man would lose his job as a result of the four-year pact.

Still, the concession to automation, firmly opposed by the union in the past, was blamed generally for rejection of the contract by the rank-and-file, and the union has been conducting an intensive education campaign.

ATTEND INTER-FAITH SERVICE—President and Mrs. Johnson walk with Rev. George Davis upon leaving the National City Christian Church after an inter-faith Inaugural Day service. Behind them are daughters Lynda and Luci, Evangelist Billy Graham and Hubert Humphrey, the new vice president, and Mrs. Humphrey. (AP Wirephoto)

Humble To Consolidate 2 Districts

Some 20 Humble Oil & Refining Company production employes and their families will remain in Snyder following a consolidation of the company's Snyder and Andrews Production Districts on Feb. 1, it was announced today by C. M. Carothers, Humble's Midland Area Manager.

One new employe, A. J. Shaw, will be assigned to Humble's Snyder office as a result of the change. Shaw was District Operations Superintendent in Humble's Hobbs, N. M. office and will serve at Snyder in the same position. Shaw started his career with Humble in 1936 and has served in many localities in West Texas during the past 28 years, including an assignment in Snyder from 1955 to 1959.

Under Shaw's direction, Humble employes in Snyder will continue to operate producing properties in an area bounded on the north by Garza and Kent Counties, by Val Verde and Edwards Counties on the South, on the East by Menard and Kimble Counties, and on the West by portions of Glasscock and Reagan Counties.

Under the reorganization, eight technical and administrative employes from the Snyder office will be transferred to Andrews and to other Humble offices in West Texas.

In announcing the reorganization, Carothers said, "The changes are designed to improve the efficiency of Humble's operations in the Area and will utilize the Company's personnel more effectively."

DIRECTORS OF THE SCURRY CONCERT ASSOCIATION began their work on next year's series of programs at a meeting here Wednesday. Standing is Sean O'Dowd, representative of United Audience Services, Inc., which furnishes the programs. Looking over the various available offerings for the next season are Mrs. Birdie Barron, secretary of the association, Badger Robertson, president, and Mrs. Earle Feather, vice president of the association.

Pioneer Of Scurry Area Dies At 98

One of the true pioneers of Snyder and Scurry County is dead.

Mrs. Cordelia Ann Stanfield, 98, of 2400 Thirty - second Street, died at 11 p.m. Wednesday at Cogdell Hospital.

Born Sept. 7, 1866 in Fayette County, Tenn., she was the daughter of Capt. John Young, an officer in the army of the Confederate States of America.

Mrs. Stanfield and her husband, the late Mr. W. B. Stanfield came to Snyder on Nov. 24, 1896 from Stevens County. They operated a ranch which covered land in Scurry, Kent and Borden Counties.

From the day that she moved to Snyder, Mrs. Stanfield kept a daily diary of happenings, both personal and historical. The home in which she lived was recently presented a medallion by the State Historical Society.

The funeral service will be held at 3 p.m. Friday at the First Christian Church of which Mrs. Stanfield was the last surviving charter member. The Rev. Alan Lynch, pastor, will officiate. Arrangements are under the direction of Bell-Seale Funeral Home.

Mrs. Stanfield is survived by one daughter, Mrs. Gertie Smith of Snyder; two grandsons, Emory Smith of Snyder and Billy Scott Stanfield of Lubbock; four great - grandchildren; three great - great-grandchildren; and one sister, Mrs. Ollie Richardson of Megargal, Tex.

VERY LOW EBB

Churchill Continues Struggle To Live

By COLIN FROST

LONDON (AP) — Sir Winston Churchill — reported Wednesday night to be at a very low ebb — today continued his valiant struggle.

A medical bulletin, issued at 12:16 p.m. said: "There is no change in Sir Winston's condition. There will be a further bulletin this evening."

Seven days after he was felled by a stroke, the 90-year-old statesman is in a semicoma, but with momentary fleeting signs of consciouness.

Only members of the family inside the Churchill home at the time of the medical bulletin were Lady Churchill, 79, and young Winston Churchill, grandson and namesake of Britain's wartime prime minister. He is the son of Randolph Churchill.

It was the 14th medical bulletin since Churchill suffered a stroke last Friday.

A new deterioration in the 90-year-old statesman's circulation was reported Wednesday night by his physician, Lord Moran, who said in the 13th bulletin he had issued on Churchill's condition:

"The weakness of Sir Winston's circulation is more marked. There is nothing else to report."

Interpreting the physician's announcement, a medical consultant said: "This indicates that what have been days of waiting may now be shortened to hours. The report of weakened circulation reveals that blood pressure is dropping and general bodily functions must soon fail."

Lord Moran went to Churchill's bedside three times Wednesday, including an unexpected call in the afternoon. Asked Wednesday night if Churchill's life was at a "low ebb," he replied, "Yes."

As newsmen waiting near Churchill's Hyde Park Gate home sought additional information on the former prime minister's condition, Moran added: "His condition is stationary. There is nothing more I can say."

The reference to Sir Winston's circulation was the first since the initial bulletin last Friday, which said he had had a cold, then developed a circulatory weakness following a cerebreal thrombosis.

Churchill has apparently been sleeping or in a coma most of the time since he was stricken. Moran's medical reports have indicated he has felt no pain.

State Architect To Address AGC

J. Eugene McKee, chief of design and construction for the Texas State Board of Hospitals and Special Schools, will be the keynote speaker at the quarterly meeting of the West Texas Chapter, Associate General Contractors of America, here Friday.

A. J. King, Odessa, is president of the chapter, which will conduct its business meeting at the Snyder Country Club during the afternoon and evening Friday. D. D. Shelburne of Snyder is the immediate past president of the chapter, whose members will come from Wichita Falls, Brownwood, San Angelo, Abilene, Lubbock, Big Spring, and Midland - Odessa.

As chief architect for the 20 Texas institutions of hospitals and special schools, McKee supervises design and construction across the state of a program that spends from $4 million to $6 million annually. Some 28,000 patients are currently housed in these buildings, McKee said, and require about 11,000 employees for their care and supervision.

McKee's qualifications for his post are well grounded in the fields of architecture, engineering, and construction. After graduation from Gainesville High School in 1940, he attended North Texas Agricultural College at Arlington for two years, then worked in the engineering section of Consolidated Vultee Aircraft in Fort Worth. He entered the Air Corps in 1942 and was commissioned a bomber pilot.

Upon completion of his military service in 1945, he entered the University of Texas, graduating in 1950 with a BS degree in architectural engineering. He was awarded registrations of architect in 1953, and of professional engineer in 1954.

McKee worked in house prefabrication during his college years, and also on various research projects involving foundations and building materials. Upon graduation, he entered the construction business as building contractor, where he remained for about six years as both designer and constructor.

In 1960 he relinquished his construction interests and retained his architectural practice until his appointment as chief of design and construction by the Texas State Board of Hospitals and Special Schools in 1963.

In talking with the general contractors at their Snyder meeting, McKee indicated the hope that a greater sense of teamwork can be established between architects and contractors, in the interests of improving their services to the building owner. The Associated General Contractors performs the majority of the large - building construction in all fifty states, and has a Washington headquarters with 130 chapters across the nation.

Other local chapter officers include Malcolm Vordenbaum of Wichita Falls, vice president; and Horace Cooke, Abilene, secretary - treasurer.

Father Convicted In Baby's Strangulation

AUSTIN (AP)—David Plemmons, 22, airman at Bergstrom AFB, was convicted Wednesday night of murder in the strangulation death of his 6-month-old son. He was sentenced to 45 years.

The infant was found dead Aug. 5 in the trailer park home of Plemmons and his wife, 18, who is now expecting another child.

WEATHER

SNYDER TEMPERATURES: High Wednesday, 54 degrees; low, 38 degrees; reading at 7 a.m. 40 degrees. Precipitation, .05 inches.

North Central Texas: Mostly cloudy tonight and Friday. Occasional rain, ending Friday. Low tonight 48 to 58. High Friday 55 to 65.

Northeast Texas: Mostly cloudy and occasional rain tonight and Friday. Low tonight 48 to 58. High Friday 55 to 65.

Northwest Texas: Mostly cloudy tonight, partial clearing Friday. Occasional rain in central and south parts, ending tonight. A little warmer tonight. Low tonight 36 to 55. High Friday 55 to 65.

Southeast Texas: Cloudy tonight and Friday with occasional rain. Low tonight 52 to 62. High Friday 64 to 73.

Southwest Texas: Mostly cloudy tonight with scattered showers. Partly cloudy and cooler Friday. Low tonight 35 to 45 in north, 45 to 55 in south. High Friday 50 to 63.

"Family Plan" Set By Concert Assn.

A family plan for charges for annual dues was adopted by the Scurry Concert Association at a meeting Wednesday.

Under the new plan, the maximum charge for any family will not exceed $20. Individual dues will remain the same; $7.50 for adults, and $4.00 for students. As an example a family of two adults and one student would pay $19, while a family of two adults and two students, or any other family combination whose charges on an individual basis would exceed $20, would pay only the maximum $20 under the new plan.

In other business, the group designated the final concert of the season, the Texas Tech Symphony Orchestra on Thursday, March 25, as "guest night." Each member of the Scurry Concert Association will be entitled to bring one guest to the program.

In addition, the board voted to extend invitations to the Texas Tech Symphony program to representative groups of students from each school in Scurry County. A committee composed of Tom Adams, chairman, Bob Clinton, and Ralph Wesson was appointed to handle arrangements with each school.

Sean O'Dowd, representative of United Audience Service, Inc., of New York City, met with the group to discuss plans for the annual spring membership campaign and programs for the 1965-66 series. Dates for the annual drive were set with Mar. 29-Apr. 3 for the preparatory week and Apr. 5-10 for the campaign.

In discussing the various program possibilities for next year, the Scurry Concert board generally agreed that some sort of dramatic performance should be included if at all possible.

Next scheduled program for Scurry Concert Association members will be Monday, Feb. 1, featuring CALEDONIA, The Colorful Singers and Dancers of Scotland.

Billie Sol Awaits Appeal On Bond

EL PASO (AP) — County jail routine engaged Billie Sol Estes today while the former farm tycoon awaited word from Washington which could set him free.

His lawyers, John Cofer of Austin and Jack Niland of El Paso, have asked Justice Hugo Black of the Supreme Court to overturn U. S. Dist. Judge R. E. Thomason's decision to revoke Estes' $100,000 bond and jail him.

With inauguration ceremonies interrupting most government functions Wednesday, Black took no action. Nobody knew when he would.

Niland was the only visitor allowed Estes during the day. Turned away were an unidentified nun and Mrs. Paul Slope, wife of a man who uses Estes' name in an import - export business here on the Mexican border.

Guards said Estes remained in apparently cheerful spirits. He purchased stamps, toilet articles and writing materials from the jail commissary.

He arose early after his first night in a cell here, got acquainted with fellow prisoners and helped mop out his cell.

"They sat around and talked," jailer S. Lozano said, "and apparently the others accepted him."

The Supreme Court decided Monday not to hear his appeal of a 15-year prison sentence for mail fraud. Thomason revoked the bond and Estes was arrested at his home in Abilene.

If Justice Black denies the latest plea, Estes probably will be sent to the federal prison at Leavenworth, Kan. Two of his former associates are in lesser prisons.

Deputies from the office of U. S. Marshal Jesse Dobbs at San Antonio said Estes must go to a maximum security prison because of his long sentence.

Meanwhile, as Estes tells the jailer "the beans are very tasty," his ears are attuned to Washington.

He appears confident," said a jailer.

Infantry Guards Fasting Buddhists

By PETER ARNETT

SAIGON, South Viet Nam (AP) — Vietnamese infantrymen placed Saigon's Buddhist headquarters under virtual siege today after the Buddhist campaign to overthrow Premier Tran Van Huong touched off a street scuffle.

Inside the headquarters five leading monks went into the second day of a "fast to the death" unless Huong resigns. Only newsmen, monks and workers in the Buddhist organization were allowed to enter the main pagoda building where the monks were lying on cots under mosquito nets.

The infantrymen arrived after police clashed with a crowd of 30 youths heckling them outside the headquarters. Police arrested 10 of the youths.

The government also announced the arrest of 12 others in a riot Wednesday night.

The troops strung barbed wire outside the headquarters to head off further trouble.

The Buddhists closed their headquarters and one of the fasting monks said it would remain closed for the duration of the hunger strike as a further gesture of protest against Huong and his government.

Huong, however, showed no sign of yielding. Since becoming premier on Oct. 30, he has steadfastly refused to bow to leaders, and the military has backed him up.

Paratroopers and police used tear gas, clubs and rifle butts Wednesday night to disperse Buddhist followers during a three-hour riot.

Saigon's military governor, Pham Van Dong, warned that the 1-to-4 a.m. curfew now in effect would be extended unless the disturbances end.

The leader of the hunger strikers is Thich Tam Chau, the chief of the local Buddhist institute and a leader of the Buddhist agitation which helped to overthrow President Ngo Dinh Diem.

Dear Abby...

By ABIGAIL VAN BUREN

DEAR ABBY: Can you tell me why there are more double beds sold in Milwaukee, Wisconsin, than in any other city its size?

BRUCE G.

DEAR BRUCE: No, but it might account for the size of Milwaukee.

• • •

DEAR ABBY: I am writing about my sister, who is an attractive, intelligent middle-aged widow. About five years ago her husband committed suicide. It was a dreadful experience for her, but after five years we feel she should try to make a new life for herself. Several desirable men have shown an interest in her, but she has run away from them all. When I pinned her down she became very upset and told me that she had no right to "lead a man on" because she would have to tell him (if he didn't already know) the circumstances of her husband's death. She feels it is a reflection on HER that her husband took his own life. We've tried to tell her she is wrong, but we can't get through to her. Maybe you can.

N. Y.

DEAR N. Y.: **Your sister is apparently suffering from guilt feelings (justified or otherwise) about what she failed to do that might have saved her husband. Psychiatrists say it's a typical reaction of one who has experienced a tragedy of this kind. Try to persuade your sister to seek professional help. Her future depends on it.**

• • •

DEAR ABBY: About three months ago my sister (age 77) and her two daughters (53 and 50) came to visit me. We spent a lovely afternoon and they stayed for supper. After supper, my daughter (age 30) brought out a box of old family pictures. We passed them around and all had a good chuckle over the old-fashioned clothing and hair styles. Suddenly one of my nieces became enraged and shouted, "These are OUR pictures. You STOLE them from our house!" With that, my sister and her daughters stormed out of the house and I haven't seen or heard from them since.

Abby, I am 73 years old, have been married 49 years and have never had any trouble with my own family, or my husband's. Those pictures were mine and I can't imagine what came over that niece of mine, and why my sister didn't put her in her place. However, this is my only living sister, and a day doesn't pass that I don't feel sick over this terrible incident. I haven't called her and she hasn't called me. What do you suggest?

HEAVY - HEARTED

DEAR HEAVY - HEARTED: **Call your sister. Granted, she could have saved the situation by putting her accusing daughter in her place, but don't hold this against your sister forever. The daughter sounds sick, and maybe your sister isn't too well either.**

• • •

Troubled? Write to ABBY, Box 69700, Los Angeles, Calif. For a personal reply, enclose a stamped, self-addressed envelope.

• • •

For Abby's booklet, "How To Have A Lovely Wedding," send 50 cents to Abby, Box 69700, Los Angeles, Calif.

Nuclear Sub Rescues Pair

SARASOTA, Fla. (AP) — The nuclear submarine Triton rescued two men after the ditching of a civilian charter plane in the Atlantic Wednesday night. The third occupant of the plane is missing.

The Triton, guided by an Air Force pilot, went to the scene and picked up Harry Chance and Donald Horton of Sarasota from a life raft 100 miles southeast of Nassau, Bahamas.

Six planes, a helicopter and surface craft began a search at daylight for the missing man, John Stenko of Sarasota.

A twin-engine plane, piloted by Chance, was taking Horton and Stenko on a charter flight to Georgetown, British Guiana, when trouble developed.

The Air Force pilot, who was not identified, received a distress call and was hovering overhead when the plane hit the water at 8:30 p.m. He dropped flares and two life rafts, then guided the Triton to the area.

Chance and Horton told rescuers that Stenko got out of the plane all right and was wearing a life vest, but they couldn't determine in the darkness if he made it to the other raft.

Man's Best Friend Turns Stool Pigeon

FRESNO, Calif. (AP) — Fresno Deputy Sheriff John Camino arrested John Grice, 20, Wednesday on warrants charging 13 traffic violations.

The deputy reported Grice's wife said her husband was not at home, but Camino noticed the family dog standing in front of a closet wagging his tail.

Camino opened the closet and there was Grice.

Firemen Called Out

The Snyder fire department answered a call at 11 a.m. today to the Ballard Cafe on the East Highway.

A fire in one corner of the roof was extinguished by the firemen.

THE SNYDER DAILY NEWS

Published Sunday morning and each evening except Saturday by the Feather Printing and Publishing Co., Inc., at Snyder, Texas. 79549.

Entered as second-class matter at the Post office at Snyder, Texas.

SUBSCRIPTION RATES: By carrier in Snyder 35 cents per week. $1.50 per month. By mail in Scurry and adjoining Counties, one year $9.95. Balance of Texas, one year $12.50. All other States $15.00.

MEMBER OF THE ASSOCIATED PRESS.

The Associated Press is exclusively entitled to use for republication all news dispatches in this newspaper, also local news published herein. All rights reserved for republication of special dispatches.

Important Notice

To All Veterans of Foreign Wars, If you have not as yet paid your 1965 V. F. W. Dues, you are urged to do so this month in order to obtain and secure your $1,500.00 accident insurance policy. Jan. 30th, is the dead line.

Please Mail your check or money order in the amount of $8.00 to the V. F. W. Post 8231, P. O. Box 921, Snyder, Texas.

JACK SPARKS
Commander

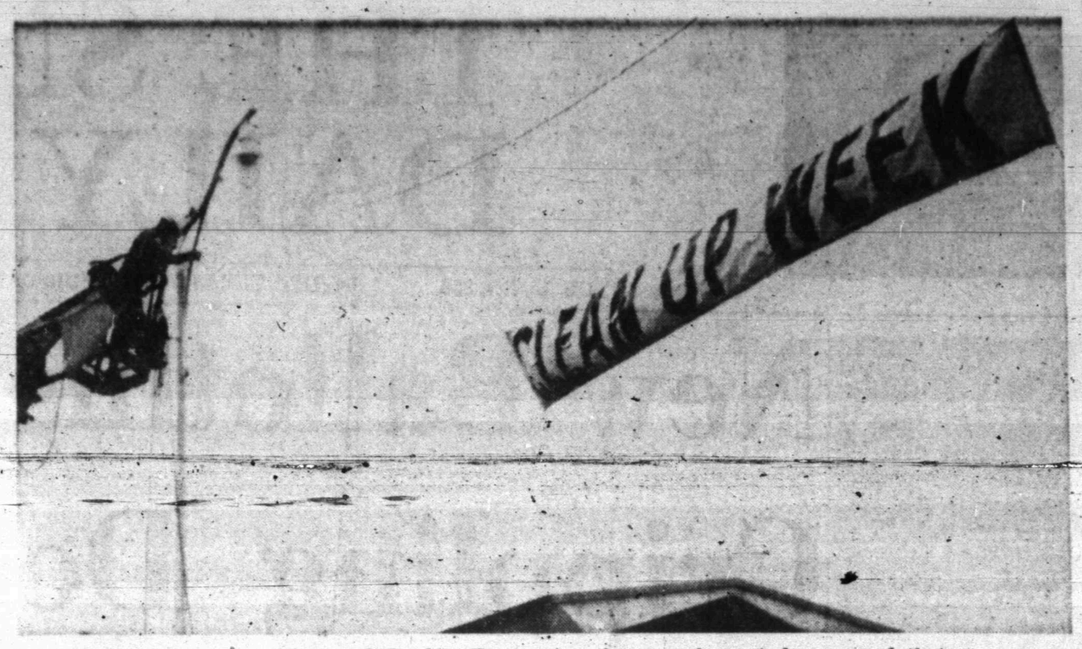

AS A REMINDER to the citizens of Snyder, Texas Electric Service Co. employes this morning mounted a sign over Avenue S proclaiming that this is "Clean-up Week" in Snyder. The Jaycees, who are sponsoring the annual event, have urged that every person do at least one thing during the week which will make Snyder a more beautiful city in which to live.

Assembly May Recess Until Spring

UNITED NATIONS, N.Y. (AP) — The United States is reported resigned to a recess of the U.N. General Assembly until spring if the majority of the members want it to avoid a U.S. - Soviet showdown over peacekeeping dues.

U.S. sources said, however, that Ambassador Adlai E. Stevenson will place before the assembly a demand that voting rights be denied the Soviet Union and any other member nation refusing to pay the dues.

Stevenson is expected to present the U.S. demand to the 115-nation forum at the windup of the general debate, expected Monday.

The Soviet Union has threatened to walk out if it is subjected to Article 19 of the U.N. charter, which denies the assembly vote to any nation two years in arrears on its total assessments. The Soviet Union and 13 other nations are that far behind because they refuse to pay peacekeeping assessments.

Convinced a U.S.-Soviet showdown is inevitable if the assembly takes up its agenda now, a number of smaller nations are reported urging a recess until May or June so the big powers can negotiate some more.

Break-In Investigated

Snyder city police and the sheriff's department are investigating a burglary sometime last night of the Boot Hill Garage on the Lubbock Highway.

Taken were three new Globe batteries, a used White battery, and an empty cash register. The thieves entered through a window.

Named Police Chief

ORANGE, Tex. (AP)—Walter Cobb Jr., 37, a Houston policeman since 1954, was named chief of police here Wednesday. He succeeds K. B. Green.

BEFORE BIG MEET

GOP Leaders Hold Workshop

By JAMES E. DWYER

CHICAGO (AP) — Republican leaders meet today for workshops and caucuses prior to a two-day conclave called to heal the wounds of November's Democratic landslide.

National Chairman Dean Burch was the first arrival Wednesday, and he promptly told newsmen that the Friday and Saturday meeting was a call for unification.

Burch, who is stepping down as GOP national chairman, said Republican leaders can unify the party if they "quit jousting at windmills."

He called for a "strong, unified and dynamic party."

"I expect and hope this meeting will mark the end of the many discussions of personalities that recently preoccupied us," he said, "and that we can now begin to get on with the primary business of the Republican party: Namely winning victories and defeating Democrats."

Burch and Barry Goldwater, the unsuccessful 1964 GOP presidential candidate, announced last week that Burch would step down and Ray Bliss of Ohio would become chairman. At the time Goldwater said Burch could not command "a clear working mandate" from the GOP national committeemen.

Bliss arrived at the hotel later in the day and went into seclusion.

Goldwater was also in town, but unavailable for comment.

Former Vice Pesident Richard M. Nixon is scheduled to arrive tonight. Former President Dwight D. Eisenhower said he will skip the meeting.

Burch told newsmen that the party must achieve unity in order to continue the two-party system.

Burch, 36, told newsmen that he would like to think of Chicago as "a place to bury the hatchet in the ground rather than in anyone's head."

Asked what he would do if some members tried to keep him as chairman, Burch said: "I don't think that will happen, I've made a decision."

Gas Line Blaze Kills Two Workers

SEABROOK, Tex. (AP) — Two workmen were killed as a gas line exploded and flames shot up while they were repairing a leak near here late Wednesday.

Asst. Police Chief A. L. Wilcox said Charles C. Carson, 61, of Sour Lake, Tex., was working in a six-foot hole when a spark from his tools apparently set off the blast.

Carson, the contractor on the job for Gulf Oil Corp., and B. Cravan Martin, 61, of Willis, Tex., were killed.

Warren Hand, 43, suffered burns on his back and hand and Walter DePreno, 48, burns over more than a third of his body. Both are from Baytown.

Flames destroyed two pickup trucks and burned 50 acres of pasture.

Fourth Test Flight Successful For F111

FORT WORTH, Tex. (AP) — The F111, a combat plane being built for the Air Force and the Navy, made its fourth test hop Wednesday. General Dynamics, the builder, called the 35-minute flight a success.

A spokesman said the plane did not attain supersonic speed because of a cloud cover that obscured a good view of the flight from the ground.

BIRTHS

Mr. and Mrs. Jimmy Beyer, Hermleigh, are the parents of an 8 lb. baby boy born at 4:43 a.m. Jan. 20 at Cogdell Hospital.

Mr. and Mrs. S. A. Taylor, 216 Twentieth Street, are the parents of a 7 lb. 5 oz. baby boy born at 12:42 a.m. Jan. 21 at Cogdell Hospital.

Graveside Rites For Ortiz Infant

Graveside services were to be held at 4 p.m. today at Snyder Cemetery for Mary Ortiz, infant daughter of Mr. and Mrs. Santo Ortiz, 1907 Twenty - first Street.

The infant died at birth Wednesday night at the home.

The Rev. Moses Padilla, pastor of Templo Bautista, was to officiate. Burial was to be under the direction of Bell-Seale Funeral Home.

Port Railmen Meet For Negotiations

HOUSTON (AP)—Representatives of the Port Terminal Railroad and the striking Brotherhood of Railroad Trainmen met again today in an effort to end a five-week-old Port of Houston area rail strike. Talks were shifted back to Houston from Washington because of inauguration activities.

Rites Set For Father Of Mrs. Cartrite

Funeral services will be held at 1 p.m. Friday for Mr. George B. Poole, the father of Mrs. Allan Cartrite of Snyder.

Mr. Poole died Wednesday in Houston following a lengthy illness.

The services will be held at the Hights Funeral Home in Houston. In addition to Mrs. Cartrite, five other children survive.

'Pasture Work' Wanted By 17-Year-Old Japanese Boy

Yesterday a letter was received by the "Chamber of commerce of Snyder city Texas, U. S. A.."

The well - written letter came from Masnori Shiratake, and here's what he said:

"Dear Sir,

"I like to ask your favor and would appreciate it very much if you can give some help. What I want is to work at pasture or farm of somewhere in Texas as cowboy or farmer, so that please find out a master or manager of farm or pasture that needs worker, or please inquire to the town office of small town of the country in Texas.

"Before, I saw the work of pasture that you live in by T.V. According to the T.V. the work of pasture was hard, but I was interested in that work and life very much. If you find out an employer for me I will be gladly go over to your Country and I will be inquire to the Immigration & Naturalization Service that helps exchange and emigration and office of Saga.

"The present Japanese are able to emigrate to America number of persons of 185.

"If the employer want to know me more at once I write a letter and send some picture of me.

"I shall be graduate on Feb. 1965 from Saga Agricultural high school.

"If you can't (use) me at any cost, please introduce me to a boy of the country in Texas or introduce me to a boy of the country.

"I want to introduce myself briefly. Name and address,

"Masanori Shiratake

"1004 Ninokomori, Tsuikiri

"Shiroishi - cho, Kishima-gun

"Saga - pret, Japan.

"I am 17 years old. Sincerely yours."

Gets Life Sentence

ODESSA, Tex. (AP) — Billy Joe Hill, 34, was sentenced to life in prison for killing his wife June, 27, last May 13. He pleaded guilty to shooting her six times with a .22 caliber pistol while they were visiting friends.

TODAY'S MARKETS

FORT WORTH (AP) — Cattle 1,200; calves 600; standard and good heifers 17.00-19.50; cows 12.50-14.00; standard and good calves 17.00-19.50, utility 13.00; good and choice feeder steers 20.50; god heifer calves 17.00-18.00; good stock cows 12.00-14.00.

Hogs 100; top 16.00-16.50.

Sheep 125; good and choice wooled lambs 20.00-21.00; ewes 8.00; good and choice wooled feeder lambs 19.25.

CHICAGO (AP) — Butter and eggs unchanged.

NEW YORK (AP)—Cotton was on a bid basis at noon today. March 31.55, May 31.88, July 31.62.

STOCK AVERAGES
Compiled by The Associated Press

	Indust	Rails	Util	60 Stocks
Previous day	479.0	174.7	173.2	334.0
Week ago	475.3	173.2	170.1	330.7
Month ago	463.9	169.0	166.1	322.8
Year ago	414.3	153.2	152.0	291.3
1963-65 high	479.5	189.6	173.2	334.1

WAKE UP NIGHTS? FOR KIDNEY RELIEF MAKE THIS 4-DAY TEST

Take BUCKETS green tablets. Drink plenty of water. Use coffee, tea sparingly. Increase regularity, ease aches and pains due to functional kidney disorders or your 39c back at any drug store. NOW at Irwin Drug Store.

Great new taste: pipe tobacco in a filter cigarette!

You get pleasing aroma — and a great new taste! The secret? It's packed with America's best-tasting pipe tobacco — famous Half and Half! Smoke new Half and Half Filter Cigarettes!

Product of The American Tobacco Company

This Week we are featuring Gooch's Fine Meats in our Market. If you have not tried these products and have a need or desire to try them, Come to see us this Week and every week. We handle only Gooch's U.S.D.A. Choice Beef.

Gooch's Blue Ribbon, Sliced BACON Lb. 49c	Gooch's Blue Ribbon, All Meat FRANKS Lb. 49c
Gooch's Old Virginia SAUSAGE 2 Lbs. 1.09	Gooch's Blue Ribbon Canned HAMS 3 Lbs. 2.59
Gooch's Blue Ribbon HAMS ½ Or Whole Lb. 49c	Shank End Lb. 39c Butt End Lb. 43c
Gooch's U.S.D.A. Choice, Round Steak Lb. 85c	Gooch's U.S.D.A. Choice Sirloin Or T-Bone Steak Lb. 89c
Gooch's U.S.D.A. Choice Chuck Roast Lb. 39c	Gooch's U.S.D.A. Choice Pike Roast Lb. 69c
Gooch's U.S.D.A. Choice, Boneless Club Steak Lb. 98c	Fresh Lean Hamburger 3 Lbs. 89c
Folger's COFFEE All Grinds Lb. 79c	Imperial SUGAR 5 Lb. Bag 49c
12 Bottle Carton Coca Cola Plus Deposit 63c	Dottie BISCUITS 3 Cans 25c
Giant Size LIQUID JOY 65c	Gerber's Baby Food 3 for 29c
Kraft Strawberry PRESERVES 18 Oz. 49c	Shurfine Shortening 3 Lb. Can 59c
All Colors Delsey TISSUE 4 Rolls 49c	Hi C, 46 Oz. Fruit Drink 3 for 1.00
Hormel, Vienna SAUSAGE 5 Cans 1.00	El Food Jelly And Preserves 3 for 98c
FROZEN FOODS	FRESH PRODUCE
Gandy's Ice Cream ½ Gal. 69c	Nice Large Heads LETTUCE Each 15c
Morton's Pot Pies 3 for 49c	APPLES Red Romes Lb. 10c
Morton's Honey Buns Each 25c	ORANGES Navel Lb. 15c
Morton's Cream Pies Ea. 29c	RADISHES Cello Pkg. 5c
Shurfine Orange Juice Can 29c	ONIONS Fresh Bunch 5c
Frozen Strawberries 10 Oz. 29c	Indian River Red Grapefruit 5 Lbs. 39c

Mrs. Black's Frozen ROLLS Pkg. 29c

Open 7 a.m. to 9 p.m. — 7 Days a Week

Early's Grocery & Market
WE DON'T SELL ALL THE MEAT IN TOWN JUST THE BEST MEAT IN TOWN
1306 37th Street Phone HI 3-3603

CANYON DRIVE-IN
Ph. HI 3-7212 S. S. Hwy.
Open 6 — Show Starts 6:30

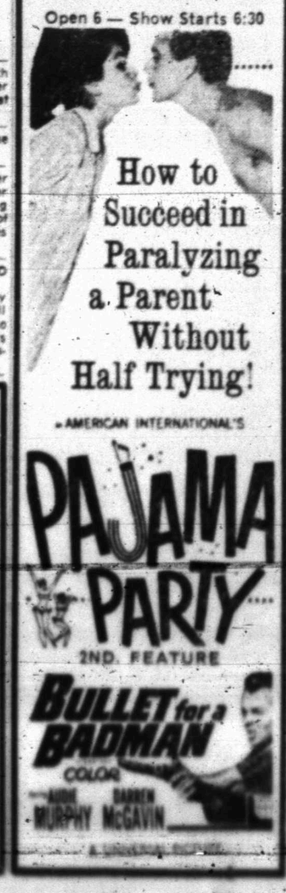

On sale now through April 30th!

Big travel bargain for cities along Santa Fe

It's Chico Bargain Fare time again on the Santa Fe—through April 30, 1965.

For example, a regular round-trip ticket costing $100 will be sold at the off-season bargain fare of $80. Round trips costing $75 now will be only $60, and similar reductions will apply for round-trip tickets from all stations except for local trips within the State of California.

No matter where you travel on Santa Fe trains, round-trip bargain fares will save you approximately 20%. Tickets on sale every day with a return limit of 30 days. Yes, bargain fares apply for both round-trip coach and first-class tickets.

Now you can leave the car at home and save money traveling by Santa Fe.

See the Santa Fe Agent in your home town for complete information

AN ALL DAY PAINTING session was held Monday when members of the Palette Club were guests of Liz Bell at her new Red Barn Studio northeast of Snyder. The group enjoyed a covered dish luncheon at noon. Above eight members of the club get an early start on their work as they begin plans for the Spring Exhibit to be held in April at Martha Ann Woman's Club. From left, Joanne Hirst, Emma Huffman, Mabel Belsher, Liz Bell, Laura Rollins, Rosalee McGlaun, seated, Charlotte Etgen and Josephine Randals.

West P-TA Has Informative Meeting On Monday Night

West Elementary P-TA held a meeting Monday evening in the speech - arts room.

The order of business consisted of a vote to share in the expense of publication of a school paper "Spotlight" to be published each ninth week of the school years. The paper will present the school story and enter each home in the school system with report cards. A motion was accepted that school pictures be made Feb. 9th, beginning at 8:30 a.m., with a makeup date to be set later.

The program, "Cooperation of School and P-TA," included a panel consisting of J. L. Browning, school board president; Pat Falls, assistant school supt.; Mrs. Bobby Sims, city council P-TA president; and Bob Womack, moderator and principal of West Elementary.

Mrs. Sims stated P-TA units should keep in mind cooperation, in presenting school story by being informed, showing interest, and talking problems and ideas that will promote better education.

Mr. Browning stated we should accept our responsibility in promoting better education and voiced appreciation of a good superintendent, Dr. Robert Clinton. He gave some school policies and their duties as board members. Election of a knowledgeable, educated, and dedicated person interested in education, as superintendent of our school system. That as members they are a group to do business, set salaries of all personnel, adopt a budget, obligation to see money is spent wisely and see monies are provided, see that records are kept — providing facilities to file records, select teachers from recommendation of a qualified group, hear complaints and petitions that have been brought to attention of superintendent and then act on them. Have annual audit of all expenditures, give legal advice, when asked as a group or as needed. Duties of each in each field is to know their job and do it well, spend money wisely, and act on recommendation of superintendent.

Mr. Browning also stated P-TA units are not used to the fullest — we have a lack of communication — facets — be informed and cooperate— sell our program ideas and problems — one problem being overcrowding in some of our elementary schools.

School board meetings are open to the public and everyone has an invitation to attend.

Pat Falls gave reminisences of P-TA in cooperation with school story. P-TA cooperates in lunch room program — see our program today — citizens conference 1955, out of this came special services — visiting teacher, speech therapy, special education in North Elementary and Central Elementary, safety program, and a library program, second to none.

A challenge was given to P-TA units to continue cooperation to obtain new programs — let the board use as a sounding board — bringing problems and ideas — P-TA in return bringing problems and ideas and putting them on a conference table, forming a partnership (parents and school). That we as parents send happy and healthy children to school ready to learn — letting our children know we are interested in his success, continuing to make a partnership cooperation.

A question and answer period followed, directed by Mr. Bob Womack. Questions asked were: Salaries, (a base of $4,700 with no ceiling) Time for school arrival (8:15 a.m.) Over crowding, (how to eliminate, by joining). Textbooks, how selected, (select and adopt five books per subject, per grade. Books can be takey away from, but cannot be added to by state board.)

Local appointed is made up of nine members — of teaching profession — by superintendent of school recommended to school board. They may have 15 helpers. They select 1 to 5 books per subject, per grade, and report back to local school board by March. The board may reject a book but not add a book, but may ask the appointed committee to select another book in place of reject. The committee may make a terminated adoption on a book. The textbook committee is appointed each year.

School safety was questioned on strip of El Paso Avenue between West Elementary and Lamar Junior High. Can it be paved and sidewalks added? Danger of rocks and gravel on right-of-way was discussed. It was suggested that this was a way parents and school could cooperate in school story. It was stated commissioner Thayne Mebane was working in this, but was a problem to be brought before city, county and state highway officials.

Refreshments followed in the cafeteria.

Early TOPS Meet Held

Snyder Early TOPS met Tuesday morning at the Boys Club, with 10 members and one visitor.

Roll call was answered by the number of pounds gained or lost. Seven had lost a total of 15¼ pounds, and three gained 2¼ pounds. The "pigs" for the week were Janelle Lee, Veeda Sumruld and Marie Dollins.

Faye Bond received the prize for having lost the most weight.

The by-laws of the club were reviewed and State Recognition day was discussed.

The club welcomes visitors and new members. Anyone interested may contact Mildred Clark at HI 3-4255.

WAYNE BOREN CLYDE HALL

Snyder Insurance Agency

COMPLETE INSURANCE SERVICE

P. O. Box 530 Snyder, Texas

1820 26th. Street Phone HI 3-3163

Hermleigh News

BY MRS. RAYMON COLLIER

Mr. and Mrs. Elmer Walton and daughter of Midland visited Saturday with Mr. and Mrs. J. E. Walton.

Mr. and Mrs. L. F. Mason and Shiela, Mrs. King Mason and Mrs. Jim Cox visited Saturday with Mrs. Mary Winkler who is confined to the hospital in Sulphur, Okla.

Mr. and Mrs. Bill Reeser of Congerville, Illinois spent the weekend with Mr. and Mrs. W. H. Kimzey.

Mr. and Mrs. Quest Withers and children spent Sunday visiting Mr. and Mrs. Bruce Withers and Mr. and Mrs. Travis Withers in Odessa.

Mrs. Elmer Martin and Randy of Midland spent the weekend visiting Mr. and Mrs. R. G. Groves.

Mrs. J. E. Paul spent Monday visiting Mr. and Mrs. Novia Phillips in Loraine.

Mr. and Mrs. Jimmy Mason of Fluvanna visited with Mr. and Mrs. L. F. Mason Monday night.

Mrs. A. J. Collier and Mrs. Roy Collier visited Wednesday morning with Mrs. Raymon Collier.

Mr. and Mrs. Ralph Connor of Roswell, N. M. spent Saturday night with Mr. and Mrs. J. E. Walton.

Earlene Withers and Clara Myers spent Monday in Abilene.

Mrs. Elmer Martin and Randy of Midland, Mrs. R. G. Groves and Don spent Saturday visiting in the homes of Mr. and Mrs. Fred Martin, Mr. and Mrs. Joe Ellington and Mr. and Mrs. Dale Johnson in Snyder.

Mr. and Mrs. J. E. Paul spent Wednesday visiting Mr. and Mrs. Harvey Paul and Donald Paul in Big Spring.

Mr. and Mrs. J. B. Lewis of Ira and Mrs. A. J. Collier visited Sunday afternoon with Mr. and Mrs. J. E. Walton.

Mr. and Mrs. L. F. Mason and Mrs. Jim Cox spent Tuesday in Abilene.

These Legislators Need Good Eyesight

OLYMPIA, Wash. (AP) — State Rep. Ellen McCaffree, a Seattle Republican, voted against a move Wednesday to bring to a vote a legislative reapportionment measure she had helped to draw up.

But she hadn't changed her mind, Mrs. McCaffree said afterward.

She had just broken her glasses and couldn't see to push the right button on the electric voting machine.

Easy brunch course; broil slices of molded cornmeal mush with bacon and apple rings.

SCAT . . . Cable TV Service
5 CHANNELS OF TV
Programming From NBC, CBS, ABC
Snyder Community Antenna Television
"If You Like TV You'll Love SCAT"

Reserve District No. 11 State No. 1805

Report of Condition of West Texas State Bank of Snyder in the State of Texas, at the close of business on Dec. 31, 1964.

ASSETS	
Cash, balances with other banks, and cash items in process of collection	$1,348,810.75
United States Government obligations, direct and guaranteed	1,341,176.11
Obligations of States and political subdivisions	2,591,411.47
Loan and discounts (including $13,290.27 overdrafts)	3,854,292.91
Bank premises owned $180,000.00, furniture and fixtures $27,000.00	207,000.00
Other assets	1,708.82
TOTAL ASSETS	9,344,400.06
LIABILITIES	
Demand deposits of individuals, partnerships, and corporations	$4,284,321.85
Time and savings deposits of individuals, partnerships, and corporations	3,355,765.88
Deposits of United States Government (including postal savings)	56,401.65
Deposits of States and political subdivisions	444,837.45
Deposits of banks	15,000.00
Certified and officers' checks, etc.	57,441.12
Mortgages or other liens $37,712.17 on bank premises and $ (none) on other real estate	37,712.17
Other liabilities	45,000.00
TOTAL LIABILITIES	8,296,989.82
CAPITAL ACCOUNTS	
Capital (a) Common stock, total par value $300,000	$ 300,000.00
Surplus	300,000.00
Undivided profits	447,410.24
TOTAL CAPITAL ACCOUNTS	1,032,585.68
TOTAL LIABILITIES AND CAPITAL ACCOUNTS	9,344,400.06
MEMORANDA	
Assets pledged or assigned to secure liabilities and for other purposes (including notes and bills rediscounted and securities sold with agreement to repurchase)	725,477.74
(a) Loans as shown above are after deduction of valuation reserves of	284,263.37

I, Dale Stuard, Cashier, of the above - named bank, do solemnly swear that this report of condition is true and correct to the best of my knowledge and belief.

Correct — Attest: Dale Stuard

Wayne Boren
Herman Doak
H. H. Eiland
—Directors

State of Texas, County of Scurry SS

Sworn to and subscribed before me this 15th day of January, 1965, and I hereby certify that I am not an officer or director of this bank.

(SEAL)

My Commission Expires June 1, 1965.

Syble Bley, Notary Public

Questions Posed On Other Worlds

WE ARE NOT ALONE. By Walter Sullivan.

Just in the last few years we've arrived at the point where eminent scientists are puzzling over the possibilities of communicating with civilizations — perhaps wiser than ours? — in other parts of our galaxy, and even in other galaxies.

It is a point where fiction — even fantasy, which occasionally catches a glimmer of truth — is staggered by the soberly calculated estimates of trained experts. This is a summary of where we stand in an age of shattering potentialities, and it raises many critical questions.

How do we find and identify the right size stars which could support planets which are capable of nourishing biological strains as we know them? How do we sort out, from what we know of universal biology, the planets which could spawn intelligent beings?

Shall we use radio or measured light beams for signals into the void? Shall we listen rather than transmit? Is there a chance that visitors — perhaps friendly, perhaps unfriendly — have been probing our solar system? How shall we compose intelligible signals to bridge the gap between different types of thought?

These are some of the questions that Sullivan explores, with references to highly respectable sources. Much of his book is based on an unpublicized conference held at an observatory three years ago by top scientists.

Sullivan writes on the middle step of the science world. He translates involved, technical terminology into layman's language, yet it must be the dilligent, eager layman who can follow him.

What shines out of these calm, unexcited chapters is a view of science's really imaginative hypotheses of the universe's other creatures. Stated in rational, matter - of - fact terms, it is full of thrilling, even terrifying, but always challenging glimpses of the future — a future which may not be as far away as we think.

Ever use packaged lemon - flavored pudding and pie filling as the filling for a jelly - roll cake? Slice this lemon - roll cake and top it with whipped cream for a delightful dessert.

Knapp News

BY MRS. VERNON TODD

Mrs. Ben Weathers attended the Texas Heart Association meeting at Gail Tuesday.

Mr. and Mrs. Cecil Jones are visiting in Douglas, Ariz. this week with their son, Mr. and Mrs. Bill James and son.

Mrs. Bill Bowles was hostess this week for the Monday afternoon Bridge Club. Those attending were Mrs. Josie Kruse of Ira, Mrs. Lem Gresham, Mrs. Ben Weathers, Mrs. Halley Browne, Mrs. Maurice Duncan, Mrs. Mickey Stirling and Mrs. Vernon Todd.

Connie Robinson attended the Stock Show at Sweetwater Saturday. She won reserve champion on her heifer and 6th and 7th place on her steers.

Mrs. Ben Weathers was in Gail Saturday to attend the Texas Historical Association meeting. They voted to mark the Civil War veterans graves at Gail. Other Borden County members attending were C. C. Nunnally, Mrs. Frank Miller, Mrs. Willis Bennett, Mrs. Vivian Clark, Van York, Slick Sneed and Frank Miller.

Mr. and Mrs. Glyn Ed Murphy and children of Breckenridge visited Saturday night with Mrs. Frieda Murphy.

Mr. and Mrs. Vernon Todd, Verna and Janice visited Saturday and Sunday in Lubbock with Mr. and Mrs. Lloyd Ramsey, Todd, Scott and Gregg. They attended a birthday party Saturday afternoon honoring Todd on his sixth birthday.

Mrs. Albert Taylor and Mary, Mr. and Mrs. Maurice Duncan, Terry and Susan, Joyce Browne and Verna Todd attended the Borden Co. High School basketball games at Sands Friday night, where the Gail girls added another victory to their list.

The young set will love ice-cream balls rolled in pink coconut. To tint the coconut, dilute a few drops of red food coloring with a teaspoon of water and toss the coconut with the mixture.

● Pest Control ●
MIRACLE
● Termite Control ●
Division Of
Miracle Laboratories, Inc.
BILLY DEAVERS,
Representative — Sales & Service
Phone HI 3-5762
P. O. Box 924 Snyder, Tex.

WOMEN'S CALENDAR

THURSDAY

Order of Eastern Stars stated meeting at Masonic hall. Olyvene Hays, Ora Wells and Lucy Dennis, hostesses.

Gamma Upsilon chapter of ESA meets with Annabell Schattel, hostess.

AAUW meets at 7 p.m. at Snyder Savings and Loan. Nellie Smith, Louise Perkinson, and Elizabeth Longbotham, hostess.

Scurry County Legal Secretaries will meet at 7:30 p.m. in courtroom.

FRIDAY

Altrurian Club meets at 3 p.m. at Martha Ann Woman's Club with Mrs. Hugh Boren, hostess.

Duplicate Bridge at Country Club, 9:30 a.m. Open.

88 Club meets at 1:30 p.m. with Mrs. Tolley Faver, 2005 Avenue M.

SATURDAY

Country Club social hour, 8 p.m. at clubhouse.

SUNDAY

Buffet luncheon at Martha Ann Woman's Club for members and their guests. Reservations by 9 a.m. Sunday.

School Menu

FRIDAY

Choice of Sandwiches
Vegetable Soup
Crackers
Pickle Slices
Fruit Cup
Milk

FAT OVERWEIGHT

Available to you without a doctor's prescription, our product called Odrinex. You must lose ugly fat or your money back. Odrinex is a tiny tablet and easily swallowed. Get rid of excess fat and live longer. Odrinex costs $3.00 and is sold on this guarantee: If not satisfied for any reason, just return the package to your druggist and get your full money back. No questions asked. Odrinex is sold with this guarantee by: Irwin Drug Store — Snyder — Mail Orders Filled

501 doctors requested 10,200 COMET RICE DIETS for their patients!

Only COMET, the Modern Rice, is both Vitafied and Enriched to protect your health while dieting. That may be one of the reasons hundreds of doctors have requested thousands of copies of the COMET RICE DIET for their patients.

More than 90% of those who reported that they followed the COMET RICE DIET faithfully state that they lost a pound a day, yet never were hungry. Weight reductions range from a few pounds to more than one hundred pounds, according to some users. Of course, some did not like the Diet. COMET makes no claims, no guarantees. See your doctor before dieting.

If you would like to try the COMET RICE DIET to see if you can lose weight without being hungry, send a COMET RICE Box Top and your name and address to:

COMET RICE • BOX 544 • DALLAS, TEXAS

©1964 Vitafied and Enriched COMET RICE

THURSDAY TELEVISION

	Abilene Ch. 9, SCAT 4 KRBC	KMID Midland Ch. 2, SCAT 2	KCBD Lubbock Ch. 11, SCAT 6	KPAR Sweetwater Ch. 12, SCAT 3	KWAB Big Spring Ch. 4	KLBK Lubbock Ch. 13, SCAT 8
6	:00 :15 :30 :45				Sunrise Semester Farm Fare	Sunrise Semester Farm Fare
7	:00 Today :15 " :30 " :45 "	Today Show " " "	News Wthr. Today "	Cartoons "	Cartoons " " "	Cartoons " " "
8	:00 " :15 " :30 " :45 "	" " " "	" News & Wthr. Today "	Captain Kangaroo " "	Captain Kangaroo " " "	Captain Kangaroo " " "
9	:00 Make Room :15 For Daddy :30 What's This Song :45 "	Make Room For Daddy What's This Song "	Kiddie Kartoons " What's This Song "	Mike Wallace News I Love Lucy "	Donna Reed " I Love Lucy "	Donna Reed " I Love Lucy "
10	:00 Concentration :15 " :30 Jeopardy :45 "	Concentration " Jeopardy "	Concentration " Jeopardy "	Andy Of Mayberry The McCoys "	Andy Of Mayberry The McCoys "	Andy Of Mayberry The McCoys "
11	:00 Say When :15 " :30 Truth-Consequences :45 11:55 News	Say When " Consequences "	Say When " Consequences "	Love Of Life " Tennessee Ernie Show	Love Of Life " Tennessee Ernie Show	" Love Of Life Tennessee Ernie Show
12	:00 News & Wthr. :15 Cartoons :30 Bingo :45 "	Divorce Court " " "	News-Mkt. Wthr. Com Closeup Lets Make a Deal "	News & Wthr Dateline Abl. As The World Turns	News & Wthr. Cartoons As The World Turns	News & Wthr. Names In News As The World Turns
1	:00 Moment Of Truth :15 " :30 The Doctors :45 "	Bingo " The Doctors "	Moment of Truth " The Doctors "	Password " Houseparty "	Password " Houseparty "	Password " Houseparty "
2	:00 Another World :15 " :30 You Don't Say :45 "	Another World " You Don't Say "	Another World " You Don't Say "	To Tell the Truth " Edge Of Night "	To Tell the Truth " Edge Of Night "	To Tell the Truth " Edge Of Night "
3	:00 The Match Game :15 " :30 General Hospital :45 "	The Match Game " Let's Make A Deal	The Match Game " Price Is Right "	Secret Storm " Jack Benny "	Secret Storm " General Hospital "	Secret Storm " General Hospital "
4	:00 The Price :15 Is Right :30 Father :45 Knows Best	Komic Karnival " " "	Father Knows Best Superman "	Trailmaster " " "	Trailmaster " " "	Trailmaster " " "
5	:00 Huckleberry Hound :15 " :30 Huntley-Brinkley :45 "	Huck Hound " Huntley-Brinkley "	Huck Hound " Huntley-Brinkley "	Bullwinkle " Evening News "	Gandy Time " Evening News "	Amos 'N' Andy " Evening News "
6	:00 Local News Wthr. :15 Sports News :30 Daniel Boone :45 "	News & Mkt WT Rpt & Wthr. Daniel Boone "	Wthr., Local & National News Farmers Daughter	Weather Local News Munsters "	Weather Bruce Frazier Munsters "	Weather Local News Munsters "
7	:00 :15 :30 Dr. Kildare :45 "	" " Dr. Kildare "	Donna Reed " Dr. Kildare "	Perry Mason " " "	Perry Mason " " "	Perry Mason " " "
8	:00 " :15 " :30 Hazel :45 "	" " Hazel "	" " Hazel "	Bewitched " No Time For Sergeants	Bewitched " Peyton Place—2 "	Bewitched " Peyton Place—2 "
9	:00 Kraft Theatre :15 " :30 " :45 "	Kraft Theatre " " "	Kraft Theatre " " "	The Defenders " " "	The Defenders " " "	The Defenders " " "
10	:00 News & Wthr :15 National News :30 Tonight Show :45	News Spts W T Today Wthr Tonight Show "	News Weather Sports Tonight Show "	News & Wthr The Reporter " "	News & Weather Late Show "	News & Weather Late Show "
11	:00 " :15 " :30 " :45 "	" " " "	" " " "	" " Peter Gunn "	" " " "	" " " "

No Finer Quality Available FRYERS

U.S.D.A. Inspected Grade A Fancy. Whole

25¢ Lb.

(Cut-Up Fryers Manor House or Regular—Lb. 30¢)

SAFEWAY

CRISP LETTUCE

Fresh, Solid Heads

Iceberg. Texas.
Great with salads and sandwiches.

Each **10¢**

Sliced Bacon Safeway—1-Lb. Pkg. **49¢**

Franks Safeway all meat—1-lb. Pkg. **49¢**

Spareribs Pork—3 to 5-Lb. Average—Lb. **35¢**

Chuck Steak USDA Choice Grade Heavy Beef—Lb. **63¢**

Meat Marinade Adolph's Instant 4/5-oz. Pkg. **29¢**

Ground Chuck Fresh—Lb. **69¢**

Shoulder Roast U.S.D.A. Choice Grade Heavy Beef Boneless—Lb. **79¢**

Quick Steaks Manor House Beef, Beef and Onion, Beef and Pepper—18-oz. Pkg. **85¢**

Ham Samuel's Chieftain. Boneless Half or Whole—Lb. **99¢**

Pork Loin Half or Whole—Lb. **55¢**

FRYER PARTS

LIVERS	Frozen Dixie Pride—8-oz. Pkg.	29¢
BREASTS	Whole—Lb.	69¢
THIGHS	or Legs—Lb.	49¢
WINGS	Economical—Lb.	27¢
BACKS	For Soup—Lb.	19¢
GIZZARDS	Taste treat—Lb.	39¢

Turnips and Tops—Each 2 for 29¢

Spinach 10-oz. Pkg. 29¢

Salad Mix 8-oz. Pkg. 23¢

Michigan Peat
The perfect soil conditioner
100-Lb. Bag $1.99

Tomatoes Vine Ripened—Lb. **19¢**

Fresh Corn Full sweet kernels—Ear 4 for 39¢

Anjou Pears Creamy and Sweet—Lb. 19¢

Rutabagas Texas Grown—Lb. 10¢

Yellow Squash A taste treat—Lb. 19¢

DAIRY • DELICATESSEN

Macaroni Salad 35¢
Or Cole Slaw. Lucerne—1-lb. Ctn.

Sliced Cheese Dutch Mill Sharp—½-Lb. Pkg. 33¢

Dutch Mill Cheese Sliced American And Pimento—½-lb. Pkg. 29¢

CANNED FOOD BUYS

Tomato Sauce Hunts—No. 300 Can 2 For 35¢

Spinach Gardenside—No. 303 Can 2 For 23¢

Coffee Edwards. Regular and Drip (10¢ Off Label) 2 Lb. Can $1.35

Corn Meal Kitchen Craft. White or Yellow. 5 Lb. Bag 39¢

Tomatoes Gardenside—No. 303 Cans 7 For $1

Peaches Town House. Sliced or Halves Yellow Cling—No. 2½ Can 4 For $1

Toilet Tissue Softee. 4 Roll Pkg. 25¢

Hair Spray Lanolin Plus—14½-oz. Can (Federal Tax Included) 69¢

FOR BREAKFAST

Large "A" Eggs
Breakfast Gems. Grade "A" Quality 2 doz. 75¢

Large 'AA' Eggs Cream O' The Crop. Grade "AA" Quality—Doz. 43¢

Prunes Town House. Breakfast. 2-lb. Pkg. 45¢

Biscuit Mix Mrs. Wright's. 2½-lb. Pkg. 35¢

Instant Coffee
Folger's (30¢ Off Label)—10-oz. Jar $1.59

BAKERY BUYS

Butter & Egg Bread
Skylark. (Reg. 23¢) 1-lb. Loaf 19¢

Cloverleaf Rolls or Twin. Brown & Serve. Skylark. (2¢ Off Label)—13-oz. Pkg. 23¢

Tomato Juice Town House—46-oz. Can 31¢

Apple Juice Or Town House Apple Cider 32-oz. Can 33¢

Grape Juice Empress—24-oz. Bottle 33¢

Golden Corn Town House Cream Style—Buffet Can 2 for 23¢

Blackeye Peas Highway Fresh No. 300 Cans 2 for 25¢

Corned Beef Town House—12-oz. Can 45¢

Coffee Chase & Sanborne (4¢ Off Label) All Grinds—1-lb. Can 81¢

Chunk Tuna Breast-O-Chicken Light Meat—6½-oz. Can 3 for $1

Vigo Dog Food Blue and Yellow Label 1-lb. Can 10¢

Fig Newtons Nabisco—16-Oz. 43¢

Empress Jelly
★ Grape ★ Apple ★ Plum
Also Apple Butter 3 16-oz. Globe Jars $1

Karo Syrup Red Label—16-oz. Bottle 35¢

Puffin Biscuits Sweetmilk or Buttermilk or Betty Crocker Homestyle, Buttermilk 3 8-oz. Cans 29¢

FROZEN FOOD VALUES

Pumpkin Pie Or Mincemeat. Bel-air—24-oz. Pkg. 3 For $1

Breaded Shrimp Captain's Choice—10-oz. Pkg. 69¢

Orange Juice Scotch Treat 12-oz. Can 43¢

Strawberries Bel-air Sliced—16-oz. Pkg. 41¢

Raspberries Bel-air—10-oz. Pkg. 35¢

Cheese Pizza Bel-air—16-oz. Pkg. 65¢

Mix 'em or Match 'em
Bel-air Frozen
*Italian Green Beans
*Baby Lima Beans
*Cut Wax Beans
*Succotash
*Fordhook Lima Beans
4 Reg. Pkgs. $1

SAFEWAY VALUES

Rice Town House. Short Grain 3 Lb. Pkg. 39¢

Diet Food Slenderway. Lucerne Liquid. Chocolate, Vanilla—8-oz. Cans 4 For 85¢

Mustard French's—24-oz. Jar 33¢

Spaghetti Skinner. Large—16-oz. Pkg. 25¢

Pickles Zippy Whole Dill—22-oz. Jar 29¢

Beverages Cragmont—Asst. Flavors Quart Bottle—(Plus Deposit) 10¢

Longhorn Style
Cheddar Cheese
Lb. ..... 59¢

Palmolive Bathroom Soap—Pink or Green (Bath Bars 2 for 33¢) Reg. Bar 2 for 23¢

Vel Soap Beauty Bar—Bathroom Regular Bars 2 for 39¢

Liquid Ajax Cleaner With Ammonia 15-oz. Bottle 39¢

Palmolive Bathroom Soap—Gold (Bath Bars 2 for 43¢) Reg. Bar 2 for 31¢

Vel Soap Beauty Bar—Bathroom, Bath Bars 2 for 49¢

Ajax Cleanser (3¢ Off Label) 14-oz. Can 2 for 27¢

Fab Detergent (3¢ Off Label)—Large Box 32¢

Ajax Detergent Laundry—Large Box 35¢

Soaky Liquid Bubble Bath for Children 10-oz. Plastic 69¢

Safeway Guarantee!
Every item at Safeway is sold on a Money-back Guarantee. This means the full purchase price will be cheerfully refunded on any item that does not give you complete satisfaction.
Shop Safeway with Confidence!

SAFEWAY Gives these Valuable GOLD BOND STAMPS
Your nearest redemption center is WHITE'S AUTO STORE

Shop Safeway and Save! It takes less books to get more gifts with GOLD BOND STAMPS!

Liquid Vel Rose Lotion Detergent (8¢ Off Label)—22-oz. Plastic 55¢

Baggies Plastic Food Bags (7¢ Off Label) 25-Ct. Roll 32¢

Florient Colgate Room Deodorant. Orchard Blossom Touch Of Spice, Or Unscented—7-oz. Aero 59¢

Action Bleach Powdered. 11-oz. Pkg. 43¢

Parkay Margarine 1-Lb. Carton 29¢

Ladies' Hose Truly Fine All Sizes, Pair 89¢

Safeway Aspirin 200-Count Bottle 29¢

Prices Effective Thurs., Fri. and Sat., January 21, 22 and 23, in Snyder.
We Reserve the Right to Limit Quantities. No Sales to Dealers.

SAFEWAY

Johnson Returns To Work -- Shaping The Great Society

By JACK BELL

WASHINOTON (AP) — President Johnson turns today toward the hard realities of combatting injustice, poverty and ignorance on the way to his "Great Society."

In a solemn, sparely applauded address beginning his first elective term, Johnson told the nation Wednesday these enemies of progress will be conquered before this generation has finished its life span.

The President spoke in an idealistic vein for 22 minutes after he had repeated the oath read to him by Chief Justice Earl Warren. His right hand raised, Johnson's left hand rested on his late mother's Bible, held for him by his misty-eyed wife.

The President's description of the kind of America he wants to see emerge from an era of "rapid and fantastic change" was couched in such uncontroversial terms that even Republicans who suspected the "Great Society" will involve massive new federal spending had only praise for his speech.

Politically, the document on which Johnson put the finishing touches only a little more than an hour before he delivered it was interpreted as an appeal for continuance of the consensus which resulted in his November landslide victory.

His speech fixed humanitarian goals with which few Americans could disagree. Patterned on Franklin D. Roosevelt's first inaugural rallying call for Americans, it was devoid of politically challenging phrases.

The tasks he had laid out for himself included not only the necessity of steering his legislative program through a Congress dominated by his party but of grappling with the problems of a seething world.

Without spelling out any of these latter, Johnson said the United States "can never again stand aside in prideful isolation."

"Terrific dangers and troubles we once called 'foreign' now live among us," he said. "If American lives must end, and American treasure be spilled in countries that we barely know, then that is the price that change has demanded for conviction and of our enduring government."

Republicans who have been critical of the President's policies found little in the speech about which to complain.

Senate Republican Leader Everett M. Dirksen called it "an eloquent resume of our history and an equally eloquent reminder of our responsibilities." Rep. Gerald R. Ford of Michigan, House Republican leader, characterized it as "a good call to arms for the American people."

New York's Republican Gov. Nelson A. Rockefeller said the President had "touched on the fundamental values very effectively on the basis of which this country was founded and reached its greatness. I like the emphasis that, while he is the leader, the responsibility is on all of us."

House Speaker John W. McCormack described the address as one likely to live in history for its "high moral plane and its appeal to reason."

Senate Democratic Leader Mike Mansfield of Montana felt that Johnson had "spelled out the American dream."

A MARCH OF DIMES BENEFIT DANCE will be held Friday at the National Guard Armory, and Sharon Aylor, president of the Gay 20s Social Club which is sponsoring the event, is pictured lettering a sign advertising the dance. With her are James Hamblen, who along with his "Jaguars' will donate their time and talent to the "Teen Hop" and Virginia Eime, secretary - treasurer of the Scurry - Borden Chapter of the March of Dimes. The dance, which is a part of the Teen-Age Program of the MOD, will be held from 8:30 to 12 p.m. with admission 50 cents per person.

Texas Lawmakers Absent But Not Necessarily Idle

AUSTIN (AP) — Texas lawmakers began a long weekend away from their desks today, but that didn't mean all legislative activity was at a standstill.

House Speaker Ben Barnes was considering committee assignments, the task he must finish before representatives can get down to work in earnest.

Some senators and House members worked on bills they intend to introduce and talked to the folks back home in their districts.

The Senate and House each quit for the week Wednesday after brief sessions devoted to routine resolutions. The House will reconvene at 11 a.m. Monday, the Senate at 10:30 a. m.

Rep. George Hinson of Mineola plans to introduce at noon Monday one of the big items of legislation — a $45-a-month teacher pay raise bill.

The Texas State Teachers Association calls this measure the priority item of its 1965 legislative program.

The bill would raise the minimum salary for public school teachers from $4,002 to $4,407, at an estimated cost of $69 million in the coming two-year state fiscal period.

Hinson already has lots of support for the bill, which is on file in the Senate. Eighty representatives, a majority of the House have signed as co-sponsors.

Introduction of bills slowed to a trickle Wednesday in the House.

Rep. Don Cavness of Austin offered a measure aimed at meeting an "urgent need for the orderly and adequate advance planning of (state) building projects."

It would require detailed analysis of proposed new state buildings by private architects and engineers before funds are requested for construction. The state building commission would have final say in selection of architects.

PAY YOUR POLL TAX
Snyder Jaycees

Negroes Continue Selma Campaign

By REX THOMAS

SELMA, Ala. (AP) — With the voter registration board in recess, Negroes turn their attention back to restaurants and other public facilities in Selma today in a continuing civil rights campaign.

They talked about renewed efforts to get service at a downtown drug store where one group was turned away Monday and perhaps at three others whose lunch counters they found closed.

The right-to-vote drive which sent 225 Negroes to jail in two days was halted temporarily because the registration board completed a three-day week Wednesday and recessed until Monday.

County officers under Sheriff James G. Clark, who had been content earlier in the week to arrest Negroes only at the courthouse, spread out into the city Wednesday afternoon to take three civil rights marchers into custody and bring the arrest total for the day to 159.

Except for the 156 Negroes jailed earlier in the day because of another courthouse march and the 66 arrested Tuesday, it was the first time in months that the sheriff's deputies had gone into the jurisdiction of the city police to make arrests.

And they did it in plain view of municipal officers who were following the Negro marchers back to a church. City police found no cause to arrest the Negroes because, they said, they saw no violation of law.

The sheriff's officers picked the Negroes up on "suspicion."

Under Alabama law, the sheriff is the chief law enforcement officer in the county and has jurisdiction within the city limits if he chooses to exercise it.

The three Negroes were walking at the head of the group which had gone to the courthouse Wednesday afternoon in still another unsuccessful effort to register.

They were told they could go in one of the two main entrances to the court house but not in the other. Rather than be told which door to use, the Negroes turned around and went back to the church where the march had begun. No attempt was made to arrest them until they approached the church.

Vanderpool Honored By Boy Scouts

The Rev. Harry Vanderpool, former Snyder resident, has been awarded the Silver Beaver at the 42nd annual council meeting of the Buffalo Trail Council of the Boy Scouts of America. The presentation was made in Midland Tuesday.

The Silver Beaver award is the highest volunteer award for noteworthy service of exceptional character to boyhood by registered Scouters within the territory under the jurisdiction of a local council.

As a minister in his various stations, Rev. Vanderpool has been identified with the commercial, civic, and religious life of the community. In 1954 and 1961 he was honored by local Chambers of Commerce as "Man of the Year" and "Outstanding Citizen." He has served as president of Rotary, chairman of Red Cross Disaster Committee, president of ministerial Alliance, is an active member of Lions Club, Chamber of Commerce and United Fund drives.

In Scouting he has served as Scoutmaster, Cubmaster, Troop and Post Committeeman, Council advancement Chairman, Vice - President and Member-at-large. In the District he has served as District Chairman, Public Relations Chairman, Organization and Extension Chairman.

He is the father of twin sons, both of whom are Eagle Scouts and holders of the God and Country Award.

At the business meeting preceding the annual banquet T. J. Rogers and Lyle Deffebach were elected to the executive board of the council. H. Hicks Allen was elected as a representative to the National Council.

HOSPITAL NOTES

COGDELL HOSPITAL

(It is requested that visiting be done only during visiting hours of 2 to 4 p.m. and 7 to 8:30 p.m.)

ADMISSIONS: Edna Beyer, Hermleigh; Melvin R. Lewis, 412 Twenty - ninth; Ben R. Laster, Rt. 3; Bobbie R. Riley, 214 Thirty - fifth; Delbert Littlefield, Lubbock; Leonie Cozart, 2206 Twenty - ninth; Alpha Moffett, 1608 Twenty - seventh; Gertrude Ray, Knapp; Marie Costello, 2103 Twenty - fourth; Helen Jo Taylor, 216 Twentieth; Willie E. Griffith, 911 Thirtieth; Lupe Ramos, 1007 Twenty-sixth.

DISMISSALS: Edna Faye Oliver; Franklin Kiker; Roby Roggenstein; Margaret Berry; Alma Sneed; Nell Spence; Mary Helen May.

Trio Charged With Post Office Looting

DALLAS (AP) — Authorities charged three men Wednesday with burglary of the Rowlett post office and accused another of looting a Dallas postal station.

Charged by federal authorities with taking 296 money orders plus $782 in stamps and cash Friday at Rowlett were Earl Kelley, 26, and Clifford Aday, 37, both of Dallas, and James Sandefur, 29, of San Angelo.

County sheriff's deputies recovered most of the stolen property soon after the burglary.

Frank Skorepa, 33, was charged with the Dec. 20 postal burglary in Dallas, during which [illegible] other men allegedly carried off a safe, $80 in cash and 58 money orders.

Member Texas Optometric Association
Drs. Blum and Nesbit
OPTOMETRISTS
1825 25th. St.
Phone HI 3-3992

At Everybody's You'll Find . . .
Budget Beatin' Food Favorites

PEACHES Hunt's, Sliced Or Halves 2½ Can ..... 29¢
SUGAR Imperial 5 Lb. Bag ..... 49¢
TOMATO JUICE Del Monte 46 Oz. Can ..... 25¢
Gandy's ICE CREAM ½ Gal. 69c
Mandarin ORANGES 29c
Del Monte CATSUP Everyday Low Price 20 Oz. Bottle 29c
Bathroom Pak AJAX ..... 4 for 35c
Kraft GRAPE JELLY 18 Oz. .... 3 for $1
Shurfine CORN MEAL ..... 5 Lbs. 29c
Saffola MARGARINE Lb. 39c
Strained BABY FOOD 3 for 29c
Pet DRY MILK 12 Qt. 89c
Food King CORN 303 Can 10c
Mission PEAS 303 Can ..... 2 for 29c
Shurfine PIE CHERRIES 303 Can 19c
Shurfine SPINACH 303 Can ..... 2 for 25c
Hershey's COCOA ½ Lb. 29c
Blackburn's WAFFLE SYRUP Qt. 39c
INSTANT COFFEE Shurfine 6 Oz. 89c

Giant TIDE 65c
Ellis CHILI 24 Oz. 39c
BEEF STEW 24 Oz. Libby's 45c
Tom Scott Mixed Nuts 13 Oz. 59c

Dash Dog Food 6 for 89c
Shurfresh BISCUITS 6 for 49c

Next Week Is The Last Week To Get 22K Gold Dinnerware
If You Need Pieces To Fill Out Your Set, Now Is The Time To Buy.

The Freshest Of Fruits & Vegetables
YAMS Lb. .. 15c
Fresh Green Onions Bunch 5c
ORANGES Florida Lb. 15c
ONIONS Yellow Lb. 8c
BELL PEPPERS Lb. 19c
CARROTS Cello Bag 10c

U. S. D. A. Choice Beef
Featured At Everybody's!
Always Tender! Always Good!
Armour's Canned Boneless Picnic 3 Lbs. 1.79
U.S.D.A. Choice ROUND STEAK Lb. 89c
LITTLE SIZZLERS Hormel 12 Oz. 39c
Wilson, All Meat WIENERS Lb. 49c
Fresh Daily GROUND BEEF ..... 3 Lbs. $1.00
U.S.D.A. Choice CHUCK ROAST Lb. 39c

GREEN BEANS Shurfine, Whole 303-Can 25c

MEMBER AFFILIATED FOOD STORES
WE GIVE BUCCANEER STAMPS
DOUBLE STAMPS ON WEDNESDAY

FREE! 22K GOLD DINNERWARE One Piece Each Week With Purchase Of $7.00 Or More.
Last Week For Fruit Dish

Everybody's CASH GROCERY

CHALLENGED!

Johnson's Inaugural Address Took Flavor Of Jefferson's

By JAMES MARLOW
AP News Analyst

WASHINGTON (AP) — President Johnson makes unity a central theme of his new administration. At first glance his inaugural address Wednesday looked like just a pep talk. But there was more to it than that.

It had ancestors in President Jefferson's inaugural 164 years ago and President Monroe's "era of good feeling."

Jefferson and his Republicans (today's Democrats) had just come through a corrosive presidential contest with the Federalists a conservative-aristocratic party which didn't last long when he took the oath in 1801.

The country, just a few years old, was split by intensely bitter factionalism. Jefferson, trying to heal the wounds, said "we are all Republicans, we are all Federalists." He talked of unity, justice, freedom.

And, dwelling on the immense possibilities in American life, he said there was enough room here "for our descendants to the thousandth and thousandth generation."

By the time Monroe won the presidency in 1816 — against the Federalists — the party was disintegrating so badly that when he got his second term in 1820 he had all the electoral votes except one.

Monroe, taking advantage of the growing political vacuum, said he wanted to be President of all the people and he succeeded so well that his time in the White House was known as the "era of good feeling."

Johnon last fall fought one of the bitterest presidential campaigns in histoy to beat Sen. Barry Goldwater and the conservatives he represented.

But Johnson, even before his victory, echoed Monroe: He said he wanted to be President of all the people. And, like Jefferson, he is trying to heal the campaign wounds and, in so doing, try to disarm his opposition.

Wednesday he used the words "unity" or "union" eight times in his address, "justice" five, and "liberty" five.

Johnson set the tone and the theme in his opening paragraph, a vivid reminder of Jefferson: "We are one nation and one people." He went on to paint the immense possibilities in American life, as Jefferson did.

He described the American future as the "uncrossed desert and the unclimbed ridge. It is the star not reached and the harvest sleeping unplowed in the ground."

All this by itself would have been a significant indication of his thought. But it acquired special meaning by coming on top of his State of the Union message 17 days ago. There he sounded the same central theme of unity.

He used "unity" or "union" five times in the first six paragraphs. For a man as careful as Johnson, none of this could be accidental. The two speeches had something else in common, too: They skipped gingerly over foreign policy.

The pieces, all pulled together, fit in precisely with Johnson's political technique built up over 30 years in public life: to get things done try to eliminated animosities and certainly don't fan them.

He has been running the government for 14 months. He delivered his State of the Union message on Jan. 4, making about 50 proposals to Congress. He covered the world.

For that reason his inaugural talk Wednesday was an anticlimax.

Comments Of Sidewalk Philosopher

By HAL BOYLE

NEW YORK (AP) — Curbstone comments of a Pavement Plato:

Man has always yearned for a Utopia on earth — whether he deserves one or not.

The inauguration of Lyndon Baines Johnson as 36th President of the United States puts into motion one of the greatest drives in history in this direction — the achievement of what he has called the "Great Society."

Some of his countrymen cavil at the term. They think it grandiose —in effect, no more than another political slogan.

But it is hard to see why becoming a "Great Society" should be less than the American goal. Surely in the long dark narrative of the human race, no other major power has been in a better position to make a better human society, a more livable environment.

We have the resources and the skills to house our people satisfactorily, to feed them well, to improve their health and to educate them to a higher level. We have the ability to do all this — if we but have the will.

Some 2,500 years ago a Chinese philosopher named Laotse remarked, "The journey of a thousand miles begins with the first step."

The United States already has taken many steps toward the achievement of a "Great Society." It also has taken a few side steps — probably some backward steps, too — along the way. But from the time of the landing of the Pilgrim Fathers, the splendid promise of the American dream has led us through wilderness toward the creation of a more durable fate and a more humane existence.

As a practical man who knows practical politics, Johnson is certain to try to make our next steps forward giant ones. Although there may be —surely will be — partisan arguments about methods, the end in view ultimately is nonpartisan.

There are hopeful portents that the goal of a "Great Society" is attainable. While we live in the most murderous century of all, we also live in the most humanitarian century of all. Probably never have more men slain each other than in the 20th century; yet never have more men been helped by each other.

We've made more widows than any past generation. But we have also done more to conquer disease, tear down barriers of space and time, increase knowledge, and distribute the fruits of our labor more equitably.

We haven't stood still. We have come a long way.

Perhaps we have even come far enough to realize that no one land, no matter how strong, can safely remain forever as an island of prosperity in a vast puddle of restless poverty.

Coast-to-Coast NEWSPAPERS SELL THE MOST!

Junior Editors Quiz on ACROBATICS

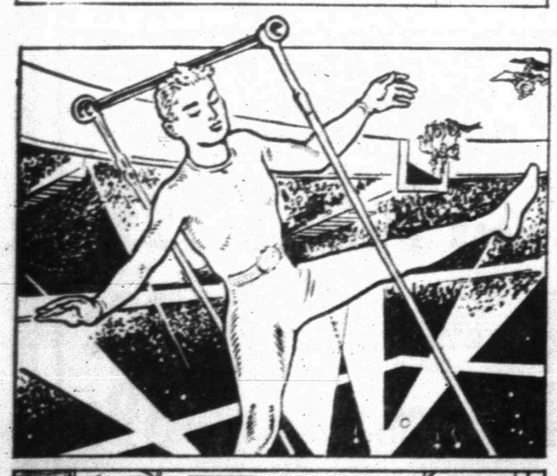

QUESTION: Is there a story back of acrobatics?

• • •

ANSWER: Perhaps there are two sides to the acrobatic story. The first is the natural pleasure healthy people take in using their bodies to show their rhythm and strength — and the pleasure others take in watching them. Audiences enjoyed contortionists in ancient China, these being the first acrobats on record, and acrobatics were prominent in Egyptian games (upper picture) and have been prominent in the entertainment world ever since. The second side of the story has to do with the excitement and thrill people feel when in the presence of danger, especially if they realize they are safe themselves. In the Roman circus, people looked down to see two armed gladiators fighting furiously, each determined to kill the other. These men were criminals or slaves, who had a chance to escape a hard fate and become famous by winning their battles. As people grew more civilized, such brutal spectacles were forbidden, yet the interest in the thrill of danger remained. In modern circuses, an acrobat such as the one in our picture often risks his life. The absorbed spectators gasp with relief when his act is over and they know he is safe again. He has given them a big thrill!

• • •

FOR YOU TO DO: Begin a scrapbook of Junior Editors stories and pictures and refer to it from time to time. 1/21

(Barbara Harris of Lake Charles, La., wins today's combined prize of Compton's Illustrated Science Dictionary plus $10 cash for this quiz [illegible] in care of this newspaper and you may win the weekly grand prize of Compton's Pictured Encyclopedia.)

CROSSWORD PUZZLE

ACROSS
1. Reliance
6. Cicatrix
10. Rubber
11. Drying cloth
13. Second selling
14. Turk. ox-cart
15. Electric unit: abbr.
16. Senator
18. Digits
20. Vertex
21. Wapiti
22. Bid
24. Achieve
26. Jokester
28. Bestower
32. Possesses
35. Blemish
37. Hindu queen
38. Surpassed
41. Creek
42. Cultivated land: Sp.
43. Eyesight
45. Cheap skate: slang
46. Roving
47. Fender mishap
48. Lime trees

DOWN
1. Vibration
2. Abraded
3. Our country
4. Vend
5. Bargain with
6. Branded
7. Demeter's daughter
8. Vigilant
9. Insurgent
10. Poetic muse
12. Prank
17. Peruke
19. Baste
23. Fortified mound
25. Rocky cliff
27. Fuel
29. Of the nostrils
30. Vegetables
31. Laughing
32. Pile
33. Bitter taste
34. Quench
36. Face with masonry
39. "Henry VI" character
40. Disastrous
44. [illegible]

C	A	M		B	A	R		S	L	A	T
A	B	A	T	U	R	E		P	E	L	A
R	E	L	A	T	E	D		O	V	A	L
S	T	E	P				S	T	E	M	
			A	P	A	R	T		R	O	B
N	E	F		A	L	O	E		E	D	E
O	D	E		G	A	U	R		T	E	N
D	I	D		A	R	E	N	A			
	F	E	R	N				S	H	O	D
S	I	R	E		D	E	S	T	I	N	Y
O	C	A	S		E	N	H	A	N	C	E
B	E	L	T		W	A	Y		D	E	S

SOLUTION OF YESTERDAY'S PUZZLE

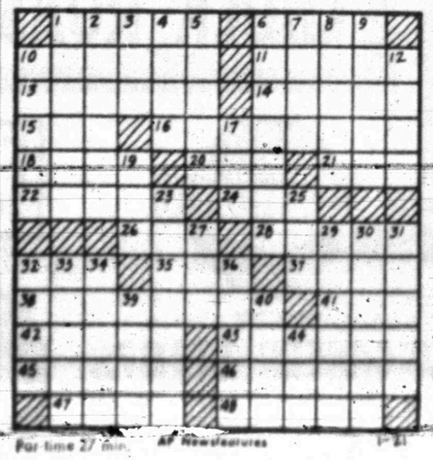

For time 27 min. AP Newsfeatures 1-21

MARY WORTH

REX MORGAN

JOE PALOOKA

DIXIE DUGAN

KERRY DRAKE

OPINION-WISE

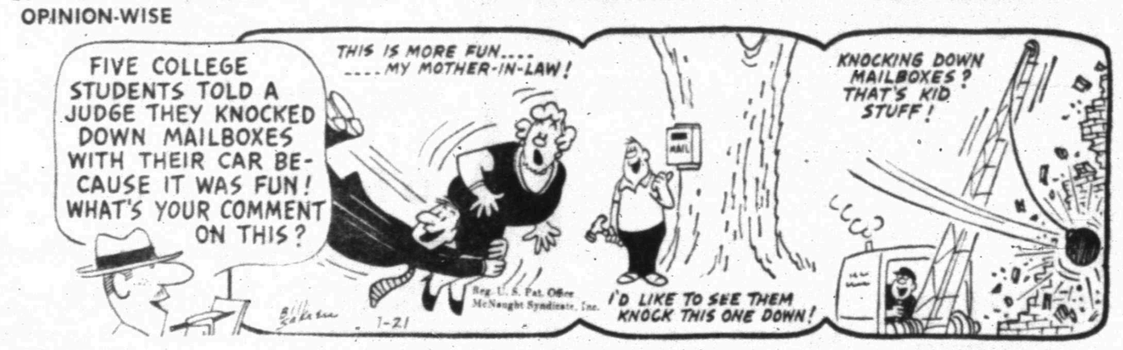

GRANDMA

DENNIS THE MENACE

FERDINAND

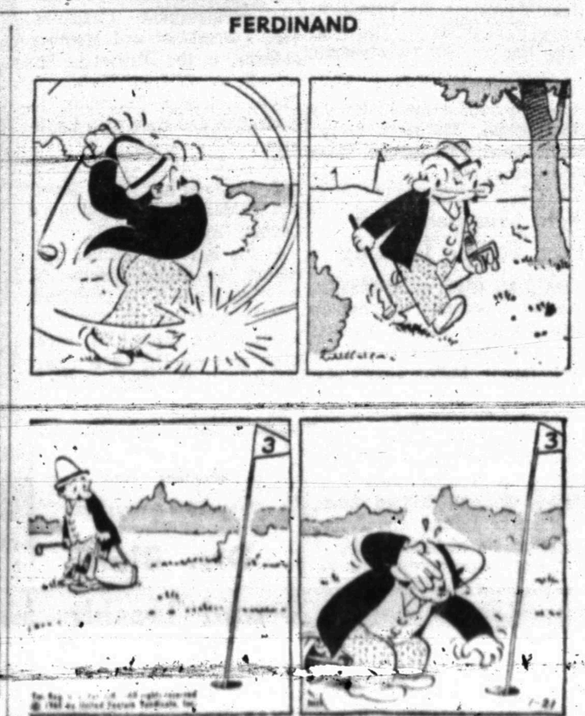

Home Front Strong Theme Of Address

WASHINGTON (AP) — The little that President Johnson had to say about foreign affairs in his inaugural address emerged in philosophical and inspirational terms as a plea for peace and a protest against hatred and destruction in the world.

He devoted Wednesday's address almost entirely to domestic affairs.

Thus, those who looked to the address for guidelines to Johnson administration foreign policy must now turn back to the Jan. 4 State of the Union message and to various other Johnson speeches and news conference statements — or await future pronouncements.

But the significance of emphasis on domestic issues in the inaugural speech and to a lesser degree in the State of the Union message strengthens the impression which has been growing here for several weeks that Johnson's first concern is with home-front problems.

It is also true that Johnson is starting his new adminisration in a relatively peaceful though generally chaotic and still dangerous world.

The most serious dangers he confronts abroad are in most cases long-range. The one clear exception to this is the struggle in Viet Nam.

The other most pressing foreign-policy problem, as administration officials see it, is how to handle the spread of nuclear weapons. The Kremlin has been asked to explain how an underground test in central Russia last Friday could have blown radioactive fallout into the air so that small amounts were detectable as far away as the area of Japan.

Between the Western Allies and the United States the major problems requiring presidential attention are reorganization of the North Atlantic Treaty Organization and the related question of what to do about proposed creation of a nuclear weapons force for NATO.

On these issues Johnson has put it up to the major interested countries, Britain and West Germany, to come up with some answers. Though he says he still wants to put through the U.S.-sponsored NATO multilateral nuclear force in some form, he has ceased to press the Allies urgently for its acceptance.

He seeks to avoid alienating any ally, however sharp the disagreement with the United States, as shown in his effort to maintain contacts and minimize differences with French President Charles de Gaulle.

Grand Jury Probes Ring Of Call Girls

HOUSTON (AP)—Nine women and three men have been questioned by the Harris County grand jury, which is investigating what police described as a "widespread call girl service."

Lt. J. D. Belcher said the 12 persons who testified Wednesday were among 24 persons picked up in pre-dawn raids over the city.

He said vice squad officers confiscated a quantity of narcotics and barbiturates, lewd photographs and 16 telephones.

Belcher said the raids were made at the request of the grand jury.

One witness, Mrs. Edith Williams, 30, went before Dist. Judge Sam Davis and was cited for contempt because she did not answer jury questions. She spent four hours in jail and then returned to testify.

Belcher said the alleged ring appeared to be "entirely a local matter" and some of the women are "of the $100-a-night type."

Some of those taken into custody were released after questioning. Charges may be lodged against others, Belcher said.

Kiwanis Members Get Conference Report

Members of the Snyder Kiwanis Club heard a report on the mid-winter conference of the Texas - Oklahoma District at their luncheon meet Wednesday.

James Mathis, the local club's delegate to the conference, gave the report. He gave highlights of meetings and talks, all centered on the theme of the 59th anniversary of Kiwanis.

The conference was in Fort Worth.

Luncheon music was presented by the club sweetheart, Nancy Meador. Roy Meador, president of the local club, presided.

Just Like Spring — PRODUCE TASTE . .

TOMATOES Fresh Vine Ripe Lb. 19c

APPLES Winesap 3 Lb. Bag 19c

CELERY Calif. Fresh Crisp Stalk 10c

LETTUCE Calif., Firm Green Lb. 12½c

Furr's SUPER MARKETS

IT'S BEAUTIFUL BOUTONNIERE DINNERWARE DESSERT DISH

Guaranteed by Good Housekeeping

You still have time to get the beautiful Boutonniere dessert dish. It's a 50c value for only 9c with each $5.00 purchase. Next week the cup will be offered . . . then the saucer. At the end of this fifteen week promotion we will have an entire set of Boutonniere Dinnerware at an unbelievable low, low, price!

EACH WITH EACH $5.00 PURCHASE 9¢

at Furr's SUPER MARKETS

Hamburger Dill Chips Food Club Qt. 29c

Strawberry Preserves Elna, Pure Fruit, 18 Oz. Jar 3 for 1.00

EGGS USDA Grade "A", Medium Dozen 37c

OLEO Western Ranch Colored Squares ..... 2 LBS 29c

SUGAR Holly Beet 5 Lb. Bag 49c

FLOUR Gold Medal 5 Lbs. ..... 55c 25 Lbs. $2.15

TAMALES Austex Beef No. 2½ Can 29c

FURR'S LEADS WITH LOW PRICES EVERY DAY COMPARE!

Hunt's, 8 Oz. Can Tomato Sauce 10c

Food Club, 303 Can Tomatoes ..... 5 for 1.00

Alcoa, 25 Ft. Roll Aluminum FOIL ..... 2 for 69c

FRUIT COCKTAIL Hunt's No. 300 Can ..... 5 FOR $1

Gaylord, In Heavy Syrup APRICOTS No. 2½ Can 25c

Food Club, All Grinds Coffee Lb. 69c 2 Lb. Can 1.37

Food Club PEAS 303 Can ..... 2 for 39c

Food Club Asparagus 300 Can ... 3 for $1

Hi Vi DOG STEW No. 300 Can 15c

Carnation, Chunk TUNA No. ¾ Can 29c

Monarch APPLE CIDER Quart Btl. .. 29c

GENERAL MERCHANDISE

SHAMPOO Prell Reg. 1.00 ..... 79c

ALCOHOL Beacon Pint 14c

Petroleum Jelly Valiant 8 Oz. 29c

Cold Tablet Clinicin Reg. 1.49 ..... 99c

Bath Oil Helene Curtis, Tender Touch, Reg. 1.50 ..... 1.19

FRESH FROZEN FOODS FOR LESS

ORANGE JUICE Dartmouth, Fresh Frozen 6 Oz. Can 19c

OKRA Top Frost, Fresh Frozen Cut, 10 Oz. Pkg. 15c

SOUP Campbell's, Potato, Fresh Frozen, 10 Oz. Can 19c

PIZZA Gonzalla, Fresh Frozen Assorted Pkg. 89c

MUFFINS Morton's Corn Or English, Pkg. 29c

Turnovers Pepperidge 11 Oz. Pkg. 49c

HENS Heart O Texas Wonderful For Stewing, Lb. 19c

PORK CHOPS First Cut, Lb. 49c

PORK CHOPS Center Cuts, Lb. 69c

SIRLOIN STEAK Baby Beef Lb. 65c

Boston Butt PORK STEAK Lb. 49c

T-BONE STEAK Baby Beef Lb. 79c

Furr's SUPER MARKETS

BUY WANT ADS SELL

BUSINESS SERVICE

BUTANE

CALL SCURRY Butane Company HI 3-3721 for prompt gas delivery. Sales and domestic and commercial appliances.

CLASSIFIED ADVERTISING RATES & SCHEDULE

Deadline 4:30 p.m. Monday through Friday, prior to day of publication.
Deadline Sunday, 4:30 p.m. Friday.

15 WORD MINIMUM

1 day per word	6c
2 days per word	11c
3 days per word	15c
4 days per word	18c
5 days per word	20c
6th day	22c
Legals, per word	6c
Card of Thanks, per word	6c

Each additional day 2c per word. These rates for consecutive insertions only. All ads are cash, unless customer has an established credit account with The Snyder Daily News. No refund will be made on an ad after appearing in paper. The Publisher is not responsible for copy omissions, typographical errors or any unintentional error that may occur further than to correct it in the next issue after it is brought to his attention.

ERRORS

The Daily News can not be responsible for more than one incorrect insertion. Claims cannot be considered unless made within three days from date of publication. No allowance can be made when errors do not materially affect the value of the advertisement. All out of town orders must be accompanied by cash, check or money order.

ANNOUNCEMENTS A

PERSONAL A-5

Open All Day Saturday And Monday
ADELS HAIR FASHIONS
Delores Parrish
3112 38th. Place
Phone HI 3-4775

AUTOMOBILES B

AUTOS FOR SALE B-1

1957 CADILLAC, low mileage, new tires, extra clean, loaded. $795.00. See at 2505 Avenue W.

BUSINESS SERVICES D

ACCOUNTS-AUD. D-1

INCOME TAX SERVICE
- New forms, reasonable, accurate and fast
- Night appointments

SCHIEBEL'S SERVICE SYSTEM
Brownfield Bldg. HI 3-4177

INCOME TAX SERVICE
ORDON BENBENEK
At
ORDON'S SHOE SERVICE
Across Street From Palace Theatre

BUILDING SPECIALIST D-2

ALUMINUM STORM DOORS
Storm windows, window screens, made and installed any size. Also aluminum awnings. Patio covers to order. Free estimate. See at 602-33rd. St.
LEON BRIDWELL
HI 3-5719

MISCELLANEOUS D-26

TERRACING, DIVERSION, WATER WAY AND TANKS IN ANY COUNTY
Call
E. R. Nobles .. HI 3-4932
Or
E. C. Nobles .. HI 3-9440

EMPLOYMENT E

HEL. WANTED MALE E-1

WANTED: MEN age 23-44, high school education. Starting salary $410.00 per month, plus commissions. Apply 909 25th St.

HELP WANTED FEMALE E-2

LADIES
Imagine having $100 a month or more to spend as you wish? That dream is within your reach through Avon Cosmetics. Write Avon Mgrs. Box 4529, San Angelo, Texas

WANTED: Neat appearing lady to work at Lofa Burger No. 1 or 2. Apply in person only.

INSTRUCTION F

MEN WANTED: 17½ to 29 to train for Railroad Communications Apprenticeship. No previous experience necessary. Immediate placement upon completion of training. For interviews, write Box A-2, Snyder Daily News. Give name, age, address.

WOMAN'S COLUMN H

CHILD CARE H-3

TINY TOT TENDER: Experienced care, day, night, or hour. HI 3-7135. Plume B. Dunn.

FARM AND RANCH EXCHANGE J

FARM EQUIPMENT J-1

FOR SALE: 300 Farmall tractor with equipment, butane, and torque amplifier. Call HI 3-4020.

GRAIN, HAY, FEED J-2

NUMBER ONE Alfalfa hay, heavy bales. $1.50 bale. Call HI 3-5775.

LIVESTOCK J-3

GUERNSEY MILK cow for sale with young calf. Call HI 3-6578.

MISCELLANEOUS J-6

Tractor Tires REPAIRED!
"We Fix 'Em In The Field"
- B. F. Goodrich Tractor Tires

Early's Tire Co.
2400 25th. St. Phone HI 3-9123

MERCHANDISE K

HOUSEHOLD GOODS K-4

COMPLETE HOME FURNISHINGS!
GRADY ERWIN FURNITURE
503 E. Hwy. HI 3-3701

Your Authorized Dealer
Maytag Washers and Dryers
Parts And Accessories
McDOW'S HOME APPLIANCE
2407 Ave. R HI 3-4111

MUSICAL INSTRUMENTS K-5

I Am Prepared To Care For Your Needs For
PIANO TUNING
Ralph J. Wesson
HI 3-7488
Satisfaction Guaranteed

SPORTING GOODS K-8

BARGAIN: 14 ft. Lone Star Boat, 10 hp. Johnson motor, trailer, $280.00. Phone HI 3-5586.

MISCELLANEOUS K-11

RENTALS L

BEDROOMS L-1

WORKING Men and Women
Take advantage of weekly bedroom rates, $10.00 up. Also kitchenettes. Switchboard open 24 hours. Restaurants close by.
SANDS MOTEL
East Highway

FURNISHED APTS. L-3

TWO ROOM and three-room furnished apartments. Also two bedroom apartments with or without T.V. Jack & Jack Realty. HI 3-3457 or HI 3-3566.

LOOKING FOR the best? Like modern furniture? Need two bedrooms? 1912 Coleman. Phone HI 3-9638.

FURNISHED, nice clean, three-room duplex with garage. Call HI 3-5316.

FURNISHED APARTMENT for rent. All bills paid. Call HI 3-9403.

UNFURNISHED APTS. L-4

TWO BEDROOM unfurnished apartment for rent, $50.00 month, water paid. 1901 Coleman, Apt. 2. Call HI 3-7166.

UNFURNISHED HOUSES L-6

FOR RENT: Two bedroom homes. Call HI 3-6098 or HI 3-6845.

COUNTRY: Good three-bedroom, good water, garage, one acre, two miles north on Cletremont Road. Phone HI 3-7170.

MISC. FOR RENT L-7

LARGE SHOP building and office space for rent with one acre of land on West 23rd St. and Lamesa Hwy. Call HI 3-5698 or HI 3-5531.

FOR RENT
FHA PROPERTIES
Two Bedroom
Unfurnished Apartments
Redecorated
Three Bedroom
Unfurnished Houses
Redecorated
See
JACK & JACK REALTY
Area Broker For The Federal Housing Administration
Phone HI 3-3452 Or HI 3-6662 or Come To 611 East Highway Snyder, Texas

HOTELS-MOTELS L-12

THREE D MOTEL
ROOMS FOR RENT
MEALS SERVED FAMILY STYLE
Phone HI 3-9226

REAL ESTATE M

BUSINESS PROPERTY M-1

BUILDING FOR SALE: 8,400 square ft. on lot 100' x 300' 4300 Ave. S on Big Spring Highway. See or call G. W. Giles, HI 3-6552.

HOUSES FOR SALE M-2

CHARMING THREE bedroom house, dining room and den, in old west Snyder. Must see to appreciate. Call owner, HI 3-5775.

WEST: Large 3 bedroom, 2 bath home. Spacious den with wood-burning fireplace. Fenced backyard with patio, shop, storm cellar. A LOT OF HOUSE FOR ONLY $13,300.00.

NOTHING DOWN on three bedroom homes in West Snyder at $65.00 mo. and in East Snyder at $43.00 to $61.00 mo.

NORTH: 2 bedroom, $43.00 mo. NOTHING DOWN.

WEST OF SNYDER: 3 bedroom, den, on ½ acre with deep well. WILL TAKE TRADE.

MERLE NEWTON REALTY
3311 Ave. S. Ph. HI 3-6928
Newton HI 3-6928—Webb HI 3-6508

1. Nice large beautifully furnished 2 bdrm. home. Buyer can do painting on outside trim for down payment. 410 31st. No cash needed, just good credit.

2. 3002 41st. Neat & clean 2 bdrm. home, good carpet through out, large kitchen. Can be bought on old loan or new F. H. A.

3. 3 bdrms., 1 bth., lots of extras, corner lot, 2304 42nd. FHA appraised $11,500.

4. Small 3 bdrm. home at 3309 Ave. A. Make us an offer. We have had this one too long.

5. Bargain to be moved. Large duplex 3 rooms & bth. to each side, small 3 bdrm. house. Make us an offer.

JACK & JACK REALTY
611 East Hwy. Ph. HI 3-3452
After 6 O'Clock Ph. HI 3-3566

HIGHLAND PARK SUPER BARGAIN . . . lovely three bedroom, fenced, garage, good location . . . do small amount of work for all closing costs . . . payments total $75.00.

OLD SOUTHWEST SNYDER . . . big two bedroom, corner lot . . . good carpet in living room . . . small amount of work for all closing costs . . . payments about $55.00 monthly.

EAST SNYDER . . . beautiful brick . . . two baths . . . 3 bedroom . . . this one is extra nice . . . sell on new loan or take up equity . . . payments around $90.00 monthly.

GOING JOHN DEERE TRACTOR AGENCY . . . in neighboring town . . . building, equipment, parts, $40,000.00 for entire business . . . this figure is less than ½ of book value . . . would consider farm land . . . owner states business has netted over $20,000.00 yearly . . . doctor advised him to quit business . . . will finance to right party.

STEVENSON REAL ESTATE
South Side Of Square
Business Phone: HI 3-5612
Home . . . HI 3-4528 or HI 3-6137

CONVENIENT QUALITY HOMES

Quality home, economy price. East side, 3 bedroom, fenced back yard, cellar, corner lot. Do work for down payment.

Every luxury item, corner lot on El Paso. 3 bedroom all brick, paneled den with colonial corner fire-place. 2 ceramic baths, all electric kitchen. Beautiful carpet, custom drapes, patio, separate utility room. Closets galore, double garage with storage room. Price $20,000.

Attractive convenient 2 bedroom on Dalton Drive. Ceramic bath, fenced back yard, separate garage, ideal location. Do work for down payment.

Looking for a bargain? We have a small 2 bedroom that needs an owner! Buy the house and get the furniture free.

We specialize in building. Your plans or ours. Choice lots.

"Equities For Sale"
SCOTT & SCOTT REALTY CO.
1907 40th. St.
Dial HI 3-6306 Night HI 3-3158

THREE BEDROOM, den, carpeted, fenced back yard. Payments $88.00. 3702 Sunset, HI 3-9703.

FURNISHED TWO bedroom house located 416 31st St. Practically new furniture. Fenced yard with stone outside grill. Paint outside trim for down payment. Total monthly payments $58.00. Must have good credit. To see call HI 3-3818.

SALE BY OWNER—3 bedroom, near schools, nice yard, $6,800 left on mortgage at 4½ per cent, new carpet, $500 equity, can pay out. 297 25th. St.

TO BE MOVED: Three rooms and two complete baths. $595.00. Arthur E. Duff, Jr. 865 25th.

WANT A STEAL?
SALE OR TRADE
Furnished or unfurnished, 3 bedroom carpeted house. Would consider late car [illegible]

THREE BEDROOM, $233 - Sunset, rent value 6 months for sale equity $300.00. Call [illegible]

FOUR ROOM house, redecorated, inside and over. Good furniture. Other due $[illegible] RA 4-2716 Colorado City. Price $200.00.

REAL ESTATE M

HOUSES FOR SALE M-2

BUYING OR SELLING?
We specialize in house sales—2, 3, 4 bedroom, nice locations.
640 acres 320 in cultivation. Mitchell Co. sandy land, 140 acre cotton allotment. Minerals go. $110 per acre.
Confidential insurance loan service available, 25 years and down.
80 acres Northwest, close in. Nice home site.
5 sections, 12 sections and 16 sections, close in. $40 per acre.
80 acres East of town—mineals and lease rights go. Plenty of water.
640 acres, 138 acre cotton allotment. Fisher Co.
320 acres Southwest of town. Lease rights go. Good house. 240 acres in cultivation, 85 acre cotton allotment.
80 acres North of town, good house, $22,000. Plenty of water, (irrigation).
FORREST W. BEAVERS
Realtor, Insurance & Loans
103 Brownfield Bldg.
Phone HI 3-9472
Virginia Eime HI 3-3713
Forrest Beavers HI 3-6467

AVONDALE DRIVE—Nice 3 bedroom, 1 bath, excellent condition, fenced back yard. Small down payment and take up monthly payments.

3204 HILL AVENUE—3 bedroom, 1 bath, with a fenced back yard. Will redecorate inside to suit purchaser. No down payments. Payments are $70 per month.

Very nice 3 bedroom 1 bath house. Near Stanfield school. Carpeted, central heating, fenced back yard. Buy equity or finance with FHA.

Highland Realty Co.
4006 Ave. S
Darlene Fairly 3-3112
H. B. Sietz 3-6100
S. S. Steinberg 3-9477

FOR SALE: Two bedroom house. Make offer on equity. Monthly payments of $47.00. Phone HI 3-7130.

FARM LISTINGS
1. 160 acres near Hermleigh, ½ minerals.
2. 100 acres Haskell County, close to Rochester, all cultivation; 2 excellent 8" irrigation wells, fine brick home.
3. 213 acres with 203 cultivation; 68 acre cotton allotment Jones County.
4. Jones County 163 acres; 140 acres cultivation.
ADELLE JOSEPHSON REAL ESTATE
2606 Ave. R.
HI 3-3601 HI 3-6944

(1) 2801 Ave. M—Large 3 bedroom, across from school; excellent double garage; good home to retire in town, and one you can afford to pay for.
(2) 3782 Avondale—Wonderful location; 3 bedrooms, 2 baths, brick. Also extra room could be used for 4th bedroom. F.H.A. appraised — payments approximately $96.81. Available now.
(3) 2209 44th—Lovely 3 bedroom 2 bath brick home; southwest. Built-in gas stove, dish washer, disposal, ventahood, patio, fruit trees, fence; wonderful cellar. Don't buy until you see this one—equity buy—you can move right in.
(4) 3725 Ave. V.—Three bedroom, den, large corner lot, F.H.A. appraised $11,500.
(5) Two bedroom—north of town—$1750. See this one, a real bargain.
ADELLE JOSEPHSON REAL ESTATE
2606 Ave. R
Office — HI 3-3601
Home — HI 3-6944

LOTS FOR SALE M-4

FOR SALE: Four lots, spaces 37-D, Garden of the Christus (First Garden) in Hillside Memorial Gardens. Price $500.00. Write James A. Walker, Rt. 3, Box 295-A Sweetwater, Texas.

FOR RENT OR LEASE M-12

FOR RENT
Suite of offices upstairs over William's Jewelry.
Call
J. C. Ezel
HI 3-9373

ACREAGE M-14

130 ACRES, 53 cultivation, ½ minerals, 5 miles east of Hermleigh. $125.00 per acre. Guy Moore, 1115 East Lindsey, Breckenridge, Texas.

SHOWING SOON!
NEW 6000
FORD COMMANDER
TRACTOR
SCURRY COUNTY TRACTOR CO., INC.
2401 Ave. T Phone HI 3-3622

MISS YOUR PAPER?
Call HI 3-5486
Circulation Dept.
5 To 6:30 Weekdays
6 To 7 Saturday
For Corrected Service

NEW 6000
FORD COMMANDER
TRACTOR
DON'T MISS IT!
Will Be Shown
In The Near Future
SCURRY COUNTY TRACTOR CO., INC.
2401 Ave. T Phone HI 3-3622

Airliner To Be Used As Lounge

KANSAS CITY, Mo. (AP) — A Super-G Constellation airliner soon will be standing on Main Street and used as a cocktail lounge.

The 4-engine propeller-driven plane will be complete in every detail, the owners say, and could be readied for flight in four days.

There will be nothing on the now vacant lot but the plane, moored in concrete, the usual air-terminal gates and the boarding ramp.

It will seat 70 customers with hostesses to serve cocktails at the touch of a buzzer.

Principal owner is Patrick G. Quirk, an ex-pilot who bought the plane for $30,000. It cost about $3.5 million new, he said.

REAL ESTATE M

FOR LEASE M-15

FOR LEASE
Available March 1, 1965. Building previously occupied by Franklin's Dress Shop.
J. C. Ezell
HI 3-9373

TWENTY ACRES with three room house, barn and lots for lease. Near town. Call HI 3-4050 after 6 p.m.

LOOK FOR SHOWING!
NEW 6000
FORD COMMANDER
TRACTOR
SCURRY COUNTY TRACTOR CO., INC.
2401 Ave. T Phone HI 3-3622

BARGAIN BLOCK
Special — This Week!
No. 421 Middle Buster
TOOL BAR
With 4 Beams, 4 - 14 Inch Bottoms, 14 Inch Wheels and Tires with a 2 OR 3 Point Hitch.
Only $472.37
Watch This Space For Weekly Specials
Snyder Truck & Tractor Co.
East Highway Phone HI 3-9346

Special!

NEW 1964 CORVAIR	NEW 1964 CORVAIR
Monza Coupe	4-Dr. Sedan
4-Speed Trans., 110 H.P., WW Tires, Big Wheel Covers, Tinted Windshield, Push-Button Radio, Padded Dash, Fold Down Rear Seat, Ermine White With Red Interior, Carries Full Warranty, 2 Yrs. Or 24,000 Miles.	4-Speed Trans., 110 H.P., WW Tires, Big Wheel Covers, Tinted Windshield, Push-Button Radio, Padded Dash, Fold Down Rear Seat, Saddle Tan With Saddle Interior, Carries Full Warranty, 2 Yrs. Or 24,000 Miles.
$2165.94	$2203.76

LES FRANCIS CHEVROLET CO.
"Francis Is Stubborn—Won't Be Out-Traded"
25th St. & Ave. H Phone HI 3-5456

Board Members Suggest Trimming College Courses

AUSTIN (AP) — The Legislative Budget Board staff suggests some higher education funds could be released for faculty salaries, research and libraries by boiling out part of the "fat" in college and university course offerings.

Its report, released Wednesday, stressed that the recommendations were not those of the entire budget board. It is composed of nine legislators appointed to study state financial and budgetary matters.

"Duplicated courses offerings and proliferated programs tie up funds badly needed for improved salaries, research, library acquisitions, etc.," the report stated.

Recommendations included:

1. That funds be provided for agricultural programs at only four instead of (11) of the present 20 state colleges and universities.

2. "That all 'fringe' courses of less than college level — such as remedial, travel or tour courses — and certain recreation type physical activity courses, not be financed out of state appropriated funds."

3. That colleges and universities be allowed to offer remedial type courses, but with the cost to be charged against the school district from which the remedial case college freshman was graduated.

4. That study be given the feasibility of combining the law and pharmacy programs at Texas Southern University and the University of Houston.

5. That the Texas Commission on Higher Education be given specific control over addition of new courses by state colleges and universities.

The staff also suggested creation of a science advisory council of industrialists and scientists. It would have the job of enhancing the quality of higher education, promoting development of economic resources and allocating additional state appropriations for research and development.

"The council would also seek additional funds from foundations and private sources, and perhaps operate a service office in Washington to facilitate application by individual Texas colleges and universities for federal grants," the report said.

LIGHTEST MEXICO

BY JOHN ABNEY

ACAPULCO Mexico — I was picking up sunshine on the wide beach here when Mr. Buck Marryat sank almost to his knees in my midsection and immediately began complaining about quicksand.

Mr. Marryat is the American Airlines press (agent who considers it his duty to relax in this Piece of Paradise every month or so and dedicate his efforts to thinking of ways to make a living without working.

I stay close to his heels in case an idea suddenly pops.

The most recent product of his mental forces cost him money. And unfortunately he had to return home for a while to pick up some more.

All of this he related to me while studying the structure inside a nearby bikini (but Mrs. Marryat moved quietly over and sat between Buck and the landscape so he returned to the subject).

"It happened," he said, "that I was lying in the shade keeping my body fluids in the proper balance with the help of some chemicals they serve to dehydrated customers when Rito, our beach boy, began giving me heavy talk about the glories of their soccer team.

"And," said Mr. Marryat, "I judge he was president of the team which is supposed to be Number One in the Beach Boys Union League. Now by coincidence, while Rito was giving me a description of their playing style I was distracted by some nearby bikini talent and kept exclaiming 'great' and 'marvelous' and things like that.

"As it turned out, I made a grave error because Rito thought I was agreeing with his appraisal of the players and the next thing I knew everybody was around me shouting happily and I was their mascot.

"Also, they announced I would be permitted to buy them a soccer ball, which they did not have and the lack of same was placing their team in jeopordy of losing its standing due to no practice."

Mr. Marryat ordered a new coconut with some vitamins injected into the juice and said that since the Peace Corps and Alliance For Progress were going strong, he felt the least he could do was donate a ball.

"However, I was gathered up early Sunday morning and stuffed into a cab along with ten beach boys and a Cuban refugee. And it seems we were off to witness a contest between my team and the enemy.

"This took place at Pie de la Cuesta," said Mr. Marryat. "For several hot hours. And the team's coach was waiting for us with a sack full of limes and a hip pocket full of tequila which convinced me we would have a very lively game.

"He threw all the limes to the players and passed the tequila to some intimate friends, and at this point I began wishing I had brought a harpoon along.

"My situation was partially remedied when a snow-cone man emerged from a coconut grove and fortunately had all the ingredients for embalming goats. Sugar cane booze, lemon syrup and shaved ice which combine nicely until about midnight.

"I was later informed we won 2-1," said Mr. Marryat, "And the team said I had brought them good luck. I am not sure but I think I bought a bus to get us back to town. And now that my health and pocketbook are wrecked, I must return to my office for a rest."

And he sipped sadly at the coconut with vitamins while trying to get his eyeballs sideways to study a bronzed lady in a blue bikini.

It is heart - breaking cases like this that convince me there is no reliable substitute for doing nothing.

Many Aged In Non-Profit Texas Homes

CHICAGO (AP)—A fourth of all persons in homes for the aged are in non-profit institutions, a North Texas State University faculty member said today.

Hiram Friedsam told the National Association of Methodist Hospitals and Homes that residents of the non-profit homes are also older than persons in other types of church homes.

Fifty-four per cent of persons in non-profit homes are 80 or older, Friedsam said, whereas these persons account for only 50 per cent of the total in all types of homes for the aged.

Friedsam said the percentage of non - whites in non - profit homes is lower than the percentage of all homes.

Methodist hospital administrators at the meeting agreed earlier that their hospitals should take the lead in integrating facilities but multiple-bed rooms should remain segregated.

One explained that he did not "advocate causing any ill person emotional stress in order to make a point of integrating."

Texas Democrats Plan Victory Dinner

AUSTIN, Tex. (AP) — Texas Democrats will eat 10-ounce steaks charcoaled by Fort Worth chef Walter Jetton, who has catered numerous barbecues for President Johnson's ranch, at a victory dinner Monday night.

The dinner celebrates Gov. John B. Connally's re-election Nov. 3. He will be inaugurated for his second term Tuesday.

COMING SOON

...BEAUTIFUL STEUBENVILLE FAIRLANE DINNERWARE

These Values Are Good In Snyder, Jan. 21-25, 1965.

We Reserve The Right To Limit Quantities.

Ireland's, Plain **CHILI** No. 2 Can 67c

Nabisco **Crackers** 1 Lb. Box 31c

Exciting NEW Pattern

Watch Your Mailbox For Coupons To Redeem At Piggly Wiggly For This Lovely Ovenproof Tableware And Many Other Money Savers

"FILL UP YOUR FREEZER . . . ON SPECIAL NOW AT PIGGLY WIGGLY! LOWEST PRICES! GUARANTEED TO PLEASE!

ALL FREEZER MEAT ITEMS CUT, WRAPPED, AND QUICK FROZEN TO YOUR SPECIFICATIONS; NO EXTRA CHARGE

BEEF FOREQUARTERS

Armour Star, Aged, Heavy Beef, Consists Of Chunk Roast, Arm, Swiss, Rib Roast, Rib Steaks, Lean Ground Beef, Short Ribs, Lb. ..... **42¢**

Consists Of All The Cuts In A Carcass Of Beef
HALF BEEF Armour Star, Aged, Heavy Beef, Lb. 49c

Consists Of Sirloin, Porterhouse, T-Bone, And New York Steaks
BEEF LOINS Armour Star, Aged, Heavy Beef, Lb. 79c

Consists Of Round Steak, Rump & Pikes Peak Roast, Ground Round and Boneless Stew
BEEF ROUNDS Armour Star, Aged, Heavy Beef, Lb. 65c

Rodeo's, Lean Northern Pork, Half or Whole
Pork Loins Lb. ... 59c

BEEF HINDQUARTERS

Armour Star, Aged, Heavy Beef, Consists Of Round Steak, Sirloin, Porterhouse and T-Bone Steaks, Sirloin Tip Steaks, Rump & Pikes Peak Roast, Lb. ..... **59¢**

HEN TURKEYS
Clary's, U.S.D.A. Grade A 10 to 14 Lb. Avg., Lb. 39c

ROUND STEAK
Or Sirloin Steak, Armour Star, Aged, Heavy Beef, Lb. 79c

Armour Star, Aged, Heavy Beef, Valu-Trimmed
T-Bone Steak Lb. .. 89c

Yearling Liver, Uniform Slices, Skinned and Deveined
Liver Baby Beef Lb. 49c

FISH STICKS Sea Star ..... 4 8 Oz. Pkgs. $1

ORANGE JUICE

Seald Sweet Frozen ..... 3 12 Oz. Cans $1

SUGAR

Holly C & H Or Imperial ..... 5 Lb. Bag 49c

Carnation Or Pet Evaporated
CANNED MILK 3 Tall Cans 39c

CAKE MIX

Good N Rich Assorted Flavors 19 Oz. Box 25c

MEDIUM EGGS

Ideal Grade A Dozen 37c

Santa Rosa, Crushed Pineapple, No. 300 Can .. 19c

Du Rite, Liquid BLEACH, ½ Gal. 29c

Stokely, 3 - 8 Oz. Cans Tomato Sauce, Finest .. 25c

Bingo Dog Food, 4 - No. 1 Cans 39c

S&H GREEN STAMPS

PIGGLY WIGGLY'S FRESHEST FROZEN FOODS!

Apple, Peach, Or Cherry, Fruit **Pies** Banquet Family Size .. 29c

Banquet, Beef, Chicken or Turkey **Dinners** 11 Oz. Pkg. .. 39c

Banquet, Beef, Chicken Or Turkey **Pies** Meat 7 8 Oz. Pkgs. $1

Seabrook, Cut **CORN** ..... 5 10 Oz. Pkgs. $1

Hills O Home **CUT OKRA** ..... 2 10 Oz. Pkgs. 37c

Ore Ida **TATER TOTS** 2 Lb. Pkg. 49c

Silverdale **CHOPPED BROCCOLI** .. 2 10 Oz. Pkgs. 37c

Seabrook **GREEN PEAS** ..... 2 10 Oz. Pkgs. 45c

Campbell's **POTATO SOUP** ..... 2 No. 1 Cans 45c

HEALTH AND BEAUTY AIDS!

CONTAC Reg. 1.49 Retail 10 Ct. Pkg. 99c

Breck, Reg. Or Dry, Reg. 98c **Shampoo** 4 Oz. Tube 79c

Brown, Yellow, Green, Orange, Reg. 19c **Mugs** Jeannette Glass Coffee ..... 6 for $1

Gleem, Reg. 53c, Large Size Tube **Toothpaste** 44c

Jeannette, Currier & Iver Pattern, **Dish** Utility, 2½ Qt. Size Reg. 1.39 ..... 99c

Gandy's Or Borden's, Ass't. Flavors **MELLORINE** ½ Gal. ..... 3 for 1.00

Sunlight, Fully Guaranteed **FLOUR** 5 Lb. Bag 39c

Mission, Garden Sweet **GREEN PEAS** ..... 2 No. 303 Cans 29c

Allen's, Whole **CHICKENS** 52 Oz. Can 69c

Campfire **VIENNA SAUSAGE** No. ½ Can 10c

Stokely, Sliced Or Halves **PEACHES** No. 2½ Can 25c

Holsum, Frozen **ROLLS** 24 Count Pkg. 19c

Patio, Enchilada, Frozen **DINNERS** 12 Oz. Pkg. 39c

Vitamin Rich Produce Always At Piggly Wiggly!

POTATOES

Russets All Purpose 8 Lb. Bag **59¢**

California, Fresh **PEARS** Lb. 15c

Green Pascal **CELERY HEARTS** Cello Bag 29c

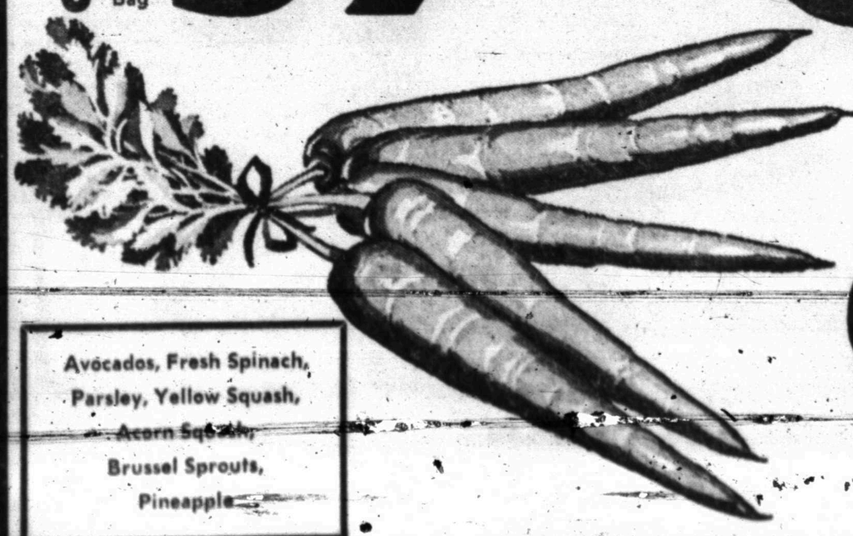

CARROTS

Texas Table Size ..... 2 1 Lb. Cello Bags 19c

Avocados, Fresh Spinach, Parsley, Yellow Squash, Acorn Squash, Brussel Sprouts, Pineapple

Lowest Prices . . . Greatest Variety . . . always at . . .

Piggly Wiggly

Lamar Is Host To 9th Grade Tourney

Colorado City and Big Spring Runnels will inaugurate the annual Snyder 9th Grade Basketball Tournament at 3:30 p.m. Friday.

Lamar is host to the tournament this year. The event is rotated between Travis and Lamar, and the Travis Blue Devils were hosts last year.

Both Snyder 9th grade teams will see action tomorrow evening. Lamar will tangle with Stamford at 5 p.m. and Travis will face Sweetwater at 6:30 p.m. The final game in first round play will match Big Spring Goliad and Post at 8 p.m. Friday.

Saturday's action will begin at 8:30 a.m. when the losers of the Runnels - C-City and the Lamar - Stamford games will meet. Losers of the Travis - Sweetwater and the Goliad - Post games will play at 10 a.m. Saturday.

The Travis - Sweetwater and Goliad - Post winners will play at 11:30 a.m. Saturday, while the Lamar - Stamford and Runnels - C-City winners will play at 1 p.m.

Consolation finals are set for 5 p.m. Saturday, while the game to determine third place will tipoff at 6:30 p.m. and the championship finals are booked for 8 p.m. Saturday.

Lamar is the defending champion, having nipped Goliad 56-51, in the finals last year.

Chicago, Cleveland Gain Strength In 3-Way Trade

By JOE REICHLER
Associated Press Sports Writer

The Chicago White Sox strengthened their weak spot in acquiring catcher Johnny Romano and became a stronger American League pennant threat than ever.

Cleveland moved into the pennant contention by getting back right-handed slugger Rocky Colavito, who also figured to make the turnstiles click merrily.

Kanas City got some new faces.

That appears to sum up the three-club, eight-player deal the White Sox, Indians and Athletics announced Wednesday.

The multiple transaction, originated at the baseball convention in Houston last month, went like this:

The Indians gave up Romano, pitcher Tommy John and outfielder Tommie Agee to the White Sox. Chicago sent outfielders Jim Landis and Mike Hershberger and a still unnamed pitcher to Kansas City and catcher Camilo Carreon to Cleveland. Kansas City sent Colavito to the Indians.

The unnamed new Kansas City pitcher is believed to be either veteran Johnny Buzhardt, Dave DeBusschere or rookie Fred Talbot.

The Indians, who have suffered both on the field and at the gate ever since they traded Colavito to Detroit back in 1960, not only have added right-handed hitting power which they sorely lacked, but regained one of the most popular players ever to wear an Indian uniform.

Gabe Paul estimates the Rock's presence will add at least another 150,000 to Cleveland's attendance next season. The Indians' club president also believes the 31-year-old outfielder's acquisition will make a pennant contender out of last year's sixth-place club. Despite a .274 batting average, Colavito blasted 34 home runs and drove in 102 runs.

Charles Finley, owner of the Athletics, rejected a flat $300,000 offer from Paul for the slugger at the Houston meetings.

The offer came the day after the Indians had acquired Chuck Hinton, a right-handed hitting outfielder, in a trade with Washington.

Cleveland now has four top outfielders in Colavito, Hinton, Leon Wagner and fleet center fielder Vic Davelillo. Manager Birdie Tebbetts may use Rocky at first, or switch Hinton to second, so he can employ all of his power in a balanced line-up.

Getting Romano back fills the White Sox biggest need. Catching was Chicago's biggest weakness in 1964 when the team finished only one game behind the champion New York Yankees.

A left-handed long-ball hitter, the 30-year-old backstop figures to add sock to the White Sox batting order. He hit 19 home runs despite a long layoff due to an injury. He batted .241.

Traded away by the White Sox to the Indians after the 1959 season, Romano developed into one of the league's better catchers. He was named twice to the All-Star team.

"We've been trying to get John back for two years," said White Sox Manager Al Lopez.

Lopez figures that John, a left-hander, will take up some of the southpaw slack created by the departure of left-handers Frank Baumann and Don Mossi.

ADMIRING TROPHIES—These Scurry County Boys' Club members are gathered around the table to admire the individual trophies that will be awarded tonight at the conclusion of the club's intramural boxing tournament. Tonight's bouts will begin at 7 p.m. in the Boys' Club arena.

Kansas' Wesley Shows Strength

By TED MEIER
Associated Press Sports Writer

Big 6-foot-11 Walt Wesley of Kansas probably will receive much consideration when All-merica voting time arrives in college basketball next month.

He showed his qualifications by scoring 30 points against Kansas State Wednesday night although the Jayhawks were beaten by the Wildcats 71-63.

Roy Smith, almost as tall as Wesley at 6-10, threw in 25 points, his career high, to lead Kansas State back into contention for the Big Eight crown.

A crowd of 12,000 turned out for the game at Manhattan, Kan. It topped the slim national program, cut to a minimum by midyear exams.

Florida State scored its ninth straight home-court victory defeating Georgia Tech 72-65. Other home-court triumphs were registered by Dayton and Rhode Island.

Dayton downed Chattanooga 96-80 and Rhode Island took Northeastern 87-77 behind Dennis McGovern's 38 points. Henry Finkel tallied 36 points for Dayton.

None of the Top Ten teams in The Associated Press poll saw action, but the unbeaten Evansville Aces, the No. 1 small-college team, won their 14th straight by edging Southern Illinois 81-80. The Aces won in the last six seconds on a layup by Larry Humes, who scored 38 points.

K-State switched from a zone to an aggressive man-to-man defense in overcoming Kansas and Wesley. The Wildcats went ahead for good at 30-29 late in the first half on one of Smith's baskets.

Ron Malmen's 23 points paced Florida State in the game at Tallahasee. The Seminoles held Jim Caldwell, Georgia Tech's 6-10 star, to six points.

Texas Tech NCAA Host

KANSAS CITY (AP) — Oregon State, Texas Tech, Western Kentucky and Pennsylvania were named today as the host schools for first-round games of the NCAA Basketball Championships.

First-round games will be played March 6, 8 or 9. Bernie Shively, Kentucy athletic director and tourney chairman, said first-round games in the Mideast at Western Kentucky will be March 8, but dates at the other sites haven't been selected.

Winners in the first round will advance to regionals set for March 12-13 at Maryland, Kentucky, Kansas State and Brigham Young.

The four regional champions will meet in Portland, Ore., March 19-20, to decide the NCAA crown.

Angelo State Maps Slate

SAN ANGELO, Tex. AP) — Angelo State College, making its gridiron debut as a senior institution, will face four-year colleges in all of its 1965 football games.

The school, known as San Angelo Junior College until recently elevated to senior status, last season played both junior and senior colleges in football.

Athletic Director Max Bumgardner said the college will open its grid season Sept. 11 against McMurry at Abilene.

The schedule includes Sept. 18, Sam Houston State at San Angelo; Sept. 25, Stephen F. Austin State at Nacogdoches; Oct. 2, Howard Payne at Brownwood; Oct. 9, University of Corpus Christi at Corpus Christi; Oct. 16, open date; Oct. 23; Texas Lutheran College at San Angelo; Oct. 30, Southwest Texas State at San Angelo; Nov. 6, Sul Ross State at Alpine; Nov. 13, Tarleton State at San Angelo; Nov. 20, Abilene Christian College at San Angelo.

PAY YOUR POLL TAX
Snyder Jaycees

SPORTS

Celtics Breeze To 15th In Row

BALTIMORE (AP) — The Boston Celtics haven't lost a game since last year. The way they're going, they may not lose any until next year.

The perennial National Basketball Association champions won their 15th straight outing Wednesday night, crushing the Baltimore Bullets 131-105 with a 40-point splurge in the last quarter.

That inched the Celtics to within two of the NBA's record winning streak, and they could have the mark all to themselves by Sunday.

In other games Wednesday night, the Cincinnati Royals spurted away from the Detroit Pistons in the final five minutes to wrap up a 102-90 decision, and the Los Angeles Lakers boosted their Western Division lead to one full game over idle St. Louis with a 119-103 victory over the New York Knickerbockers.

With Oscar Robertson held to 11 points — only the second time in 16 contests he has failed to top 20 this season — Jerry Lucas took over as the Cincinnati hero. Lucas grabbed 37 rebounds to set a record for Detroit's Cobo Arena and also scored 18 points. Jack Twyman tallied 21 to pace the Royals, who twice blew 10-point leads before pulling away. Eddie Miles topped Detroit with 20 points.

Boston blew a 15-point lead when Baltimore pulled to within 91-90 a. Walt Bellamy scored 16 of his 32 points in the third period for the Bullets.

But the Celtics stretched their advantage to 11 points in less than three minutes and won going away. Sam Jones scored 10 of his 34 points in the final period and John Havlicek nine of his 25. Baltimore scored only 15 points in the last quarter.

A 113-112 loss to New York last Dec. 17 is the only defeat for Boston in its last 23 games. With a 40-7 record, the Celtics have opened a 7½-game lead over Cincinnati in the Eastern Division.

The NBA record of 17 in a row was set by the old Washington Capitols in 1946-47 and tied by the Celtics in 1959-60. Red Auerbach coached both teams, and is now closing in on the mark again.

Crosby Meet Is Underway

PEBBLE BEACH (AP) — Bing Crosby's 24th annual Golf Tournament, a rather massive assault on the imagination in a four-day run that presents 174 professionals and an equal number of amateurs, got under way today.

The Crosby is a highlight fixture on the winter tournament tour. It features 72-hole performances for the pros, tied in with 54 holes for the pro-am teams, for a total purse of $84,500. It is staged over three golf courses in this showplace country of the Monterey Peninsula.

It also features at least one, if not four, days of extraordinary snow and wind to beautiful skies of blue. No sane person would dare predict elements from day-to-day on any of the three courses.

Tony Lema is here to defend his 1964 triumph, one he achieved with a total score of 284. Considering a storm on the final day last year, Tony's 76 practically blistered Pebble Beach's challenge.

Atlanta Coach Takes Corpus Christi Post

CORPUS CHRISTI AP)—Don Barton, former University of Texas halfback who has coached at Atlanta High School the past five years, has been named head coach at the new Richard King High School here.

Barton, a native of Longview, coached for one year at El Paso Irvin before going to Atlanta. He has a 38-19-3 record.

Garland's Mayes To Accept Bid At TCU

FORT WORTH AP) — Gene Mayes, the 6-foot, 200-pound co-captain of the state Class AAAA champion Garland Owls, has announced he will enroll at Texas Christian University in September.

Mayes, an all-state guard and linebacker for the 1963 and 1964 state champions, said he will sign a letter of intent with the Horned Frogs Feb. 9.

"We're tickled pink to have him." TCU Coach Abe Martin said. Martin called Mayes "the complete football player. He has to be one of the finest lineman anywhere."

Finals In Boxing Tourney Tonight

Twenty - four bouts tonight will bring the Scurry County Boys' Club Intramural Boxing Tournament to a close.

The first bout on tonight's card will begin at 7 p.m. Admission prices will be 50 cents each for adults, 25 cents for students and 10 cents for Boys' Club members.

Trophies will be awarded following tonight's bouts, which are expected to be concluded at around 9 p.m.

Tonight's card includes the following:

Lynn Hill vs. Mike Freeman, Floyd Jackson vs. Danny Rios, Rickie Rios vs. Angel Rios, Sharman Floyd vs. Manuel Campos, Charles Rios vs. Junior Rios, Johnny Alvarez vs. Bruce Ellard, Alfred Zamora vs. Larry Anderson, Ray Arguijo vs. Ronnie Arguijo, Dennis Jackson vs. Vince Ellard, Mike Herrera vs. Mike Lindsey, David Kruger vs. Kevin Stanley, Oscar Delao vs. Herbie Barnett.

Also, Mike Wiley vs. Fred Everton, Jay Mata vs. Tony Molina, Luiz Garcia vs. Johnny Alarcon, Paul Barnett vs. Bobby Arguijo, Granville Stanley vs. Junior Delao, Shelby Jones vs. Junior Delao, Ruben Delao vs. Richard Garcia, Roy Arguijo vs. David Lindsey, Paul Torrez vs. winner of bout No. 5, Johnny of bout No. 2 vs. winner of bout No. 3, winner of bout No. 4 vs. winner of bout No. 5, ohnny Quiros vs. Frank Rodriguez.

Ortega-Wells Bout Prompts Dispute

CORPUS CHRISTI AP) — A disputed decision in the Gasper Ortega-Marshall Wells fight may be taken to the Texas Boxing Commission at Austin for a final ruling.

Ortega, ranked as the world's No. 9 welterweight, was declared the winner after Wednesday night's bout because he received a total of 285 points from the three judges compared to 283 for Wells, who is unranked.

The outcome was thrown into confusion, however, by a protest based on a Texas Boxing Commission rule stating that if the judges cannot agree, the bout must be declared a draw.

Ortega was picked as the winner by one judge, another picked Wells and the third judge called the fight a draw.

The crowd of 2,300, highly partisan for Ortega, put up a deafening roar when the decision was questioned.

Both men weighed 150 for the bout.

8th Graders In Tourney

Eighth grade basketball teams of both Lamar and Travis Junior High Schools will participate in a tournament at Sweetwater this weekend.

Lamar's 8th graders will play their opening round game at 5:30 p.m. today, meeting the Sweetwater 8th B team. Travis will face the Sweetwater 8th A team in its first round game at 3:45 p.m. Friday.

BOWLING

UPS & DOWNS LEAGUE

STANDINGS: Team 6 53-31 Bill's Auto Salvage 51-33, Norton's Humble 46-38, Chief Pump & Supply 43-41, Little Mexico 39-45, Bobbie's Chat & Curl 37-47, Holt Music Co. 38-46, Walton Construction 29-55.

HIGH TEAM SERIES: Team 6 1878, Norton's Humble 1869, Bill's Auto Salvage 1866.

HIGH TEAM GAMES: Norton's Humble 660, Bill's Auto Salvage 648, Team 6 644.

HIGH IND. SERIES: Joan Pruitt (Norton's) 548, Iva Martin (Bill's) 521, Jo Nell Kesner (Little Mexico) 517.

HIGH IND. GAMES: Joan Pruitt 194, Jo Nell Kesner 182, Joan Pruitt 189.

SPLITS MADE: Little Mexico Nell Fowler 4-5-7, Jo Nell Kesner 3-10 Chief Pump & Supply — Sue Fleetwood 2-5-7, Pat Hackley 4-10, Holt Music Co. — Loyce Hardy 4-5-7, Norton's — Joan Pruitt 7-8-6-10 and 3-10.

Bill Virdon Signs

PITTSBURGH (AP) — The Pittsburgh Pirates said today that outfielder Bill Virdon has signed a contract for the 1965 season. Virdon, 33, batted .243 in 145 games for the Pirates in 1964.

For Your . . .
Nasty Calls & Insults

I thank you, and you are welcome to call again — 3,000 people in Scurry County consumed 782,597.00 dollars worth of alcoholic beverages in 1964. $300,000.00 of this money was spent in Scurry County with our 31 liquor dealers. Fantastic? Certainly not. This amount of money was spent by temperate drinkers. People who drink slightly over one case of beer per week, people who never get drunk and will never stop drinking. $200,000.00 more would have been spent by tourist if beer sales had been legal. If this is evil and it may well be, and I believe it is, some good could come from this evil. This money, this million, could be channeled through our local cafes and grocery stores, and could and would benefit people who never touch the stuff. As it is now, it is a perfect waste of a million dollars a year, and if this can be changed so that some benefit and good can come from this fantastic evil, then it will be worth many, many nasty calls and insults.

Bill Wright
Phone HI 3-6834

HYDRAULIC JACK REPAIR SERVICE
* Completely Rebuilt at Approx. ½ Cost of New
* 6 Month Guarantee
* Free Estimate Before Work Is Done
* Work Done In Our Own Modern Shop
* Trade In Allowance On Your Old Jack
Most Sizes Rebuilt Jacks Available For Immediate Delivery At Good Savings
SALES AND SERVICE IN NEW JACKS FOR ANY OF YOUR JACK NEEDS
CENTRAL TIRE SERVICE
1931 25th. St. Phone HI 3-3561

SPECIAL USED TIRE
CLEARANCE
GOODYEAR TIRES
They treat you fine at the Goodyear Sign
We Need Room. To Make Way For New Tire Stock, We've Set Our Lowest Ever Goodyear Price! Stocks Won't Last Long, So Buy Now While We Have Your Size!

HURRY . . . We May Have Your Size In Stock!
Use Our Easy Pay Plan!
Super Cushion Shock Absorbers $8.95 Each
No Down Payment, 24,000 Mile Or 24 Month Guarantee. Installed
GOODYEAR SERVICE STORE
1701 25th. St. Phone HI 3-9341