Guaranteed Actual Circulation Larger than any other Erath County Newspaper.

THE DUBLIN PROGRESS.

VOLUME X. DUBLIN, ERATH COUNTY, TEXAS, FRIDAY, JULY 23, 1897. NUMBER 9.

J. R. ST. CLAIR.

Low, Lower, Lowest. **Cheap, Cheaper, Cheapest**

Summer Goods of all kinds Must Go. The time has come when they Must Go, and Go They Must. This is no fake, but a Genuine Reduction in such goods as Summer Dress Goods of All Kinds, Low Cut Shoes, Slippers, Straw Hats, Parasols, Lace, Embroidery, Etc., and Millinery Goods go at Half Price. Don't miss this sale.

I also have a Full Line of the Very Best and Freshest Groceries at Very Low Prices. This sale will interest you.

Come at Once while the Assortment is Good. Truly Yours,

J. R. ST. CLAIR.

J. R. ST. CLAIR.

From Over the Country

News Notes, Gossip and other Items of Interest by Our Regular Correspondents.

STEPHENVILLE.

Culled from the Journal.

July 21—An inquisitive bovine of the feminine gender allowed her curiosity concerning the new cistern at the northwest corner of the court house to get the better part of her discretion last Friday afternoon, and in her search for wisdom found the bottom of the cistern. She was rescued comparatively uninjured, but with a waning disposition to investigate holes in the ground.

A movement is on foot to have the streets sprinkled.

Base ball is a very dead issue here at present.

A little more dry weather will give Stephenville another severe attack of water works fever.

Rev. A. M. Harrall has resigned the pastorate of the Christian church here, and his place filled by Rev. W. H. Wright of Dallas.

Mr. and Mrs. S. N. Borders entertained a number of young people at their residence on Washington street last night.

L. N. Murdock returned Sunday from a month's visit to old friends in Tennessee and to the Nashville exposition.

McKewn Johnson and Collin and Sawnie George, left Monday for Palo Pinto county to survey eight thousand acres of the John Tarleton land and cut it up in hundred acre blocks. John Hibbon and T. J. Spradling accompanied them.

W. L. Griffith and family visited friends in Hico this week. They were accompanied home by Miss Maggie Thrash of Grandbury, who was also visiting there.

Three little children of Editor Moore, of the Empire, got hold of a bottle of medicine containing strychnine last Thursday and each took a considerable amount of the drug. Medical attention was at once summoned and aside from a brief but severe sickness of one of the little girls there were no serious consequences.

Mayor James Collins returned Wednesday from a three weeks' stay at LaPorte.

"Uncle Jim" Turnbow and Mrs. E. L. Balm will be married to-day.

Finis Lidia and Tom Sikes, who live a few miles north of town, passed through on their wheels this morning en route to Ennis.

J. D. Owens has opened a new barber shop on the west corner of the square.

LINGLEVILLE.

Regular Correspondence.

July 21—The weather continues dry and hot and only a few more days and cotton will begin to fail.

The meeting conducted by the Methodist people closed Monday night.

Dr. Grode is again among us, looking as jolly as ever.

Mrs. Kirk had the misfortune to have her house burned about 4 o'clock p. m., of the 20th inst., with nearly all its contents. The particulars, as for as learned, are that Mrs. Kirk was absent on Cow creek and all the larger children were at work in the field. Two small children were at the house, and they, while playing with some matches, set fire to some clothing which was hanging on the wall. The little ones gave no alarm, and the house was in flames when the older children discovered it.

Prof. G. C. Tummins, principal of Lingleville High School, is here rustling in the interest of the school.

T. J. Simer, formerly a business man of this place, has moved with his family and business to Desdemona.

One of T. H. Wansley's little girls had the misfortune to have her arm broken a few days ago, but under the skillful treatment of Dr. Wilson she is getting well.

L. H. Martin and family and F. M. Brown and family will start soon on a trip to the west, prospecting.

Rev. A. L. Castleberry, with his aged mother and family, of Desdemona, have been visiting relatives here.

ST. GEORGE.

Regular Correspondence.

July 21—Still hot and dry.

Corn top cutting has been the pass-time during the week.

A large number of the youngsters of this community will start to-morrow to attend the picnic at Scarborough.

Mrs. Ella and Nancy Daffern and Mrs. Curtis are visiting on Cow creek.

J. J. Kennedy and family, J. R. Harris and family and a number of others will start for the Leon river to-day to spend a few days fishing and hunting.

Mrs. Whittenburg and daughter, Miss Ada, of the Mount, were visiting in this community last Monday.

Rev. W. R. Crocket and son, William, of Proctor, spent Sunday wtth your scribe.

Mr. Hamilton and family, of Austin, are visiting the family of Mr. Timberlake this week.

Miss Lizzie Barber of Armstrong spent a portion of last week visiting the family of J. J. Kennedy.

Prof. E. B. Gamel and lady of Comanche county were visiting their parents here last week.

We had an excellent sermon Sunday night by Rev. C. D. Adams of Cresson.

We will say to "Old Dock:" Don't forget your promised visit at this place on the fourth Sunday.

We are requested to say that a reward of ten dollars is likely to be made for any one to keep up with Edgar Harris on all Sundays except the third.

Look out, boys! the old man is putting a lot of crow poison in the watermelon patch.

MOUNT AIRY.

Regular Correspondence.

July 21—The weather is threatening rain.

Cotton is beginning to need rain and gardens are something of the past, while tanks and water supplies are drying up pretty fast.

D. M. Edwards (son-in-law of the writer), with his family, of near Tyler, and Miss Ione Ansley, of near Brownsboro, Henderson county, are visiting relatives in the Mount.

W. F. and Conner Carpenter, of Harbin, and the family of the latter were here visiting this week.

Mrs. A. B. Cook and her niece were visiting the family of J. C. Caperton last week.

Mrs. T. J. Lauderdale, of Dublin, was visiting "Grandma" Whittenburg last week.

COMANCHE.

From the Alert.

July 20th.—The owners of the Comanche Iron Foundry, have a good offer to move to Dublin. We should keep them here.

The protracted meeting at the Baptist church, will be continued for the balance of this week.

There wss a light rain here last Saturday night, accompanied by thunder, lightning and wind.

Last Saturday night Rev. Huckabee's congregation was treated to a touch of high life when the large tent, guided by the heavy wind came down on them. No one was hurt.

The report of the proceedings of the Dublin Normal in the last Progress, was indeed very creditable, and was edited by H. M. Long, Jr., of Hazel Dell.

AN ORDINANCE

providing for the issuance of eight one thousand dollar bonds to be known as "Strreet Improvement" Bonds, third series:

Be it ordained by the city Council of the city of Dublin:

Section 1st. That the bonds of said city to be known as "street improvement bonds, third series" be issued for the following purposes to wit: Four thousand dollars to be issued in paying off the four remaining $1000 bonds, second series, of this city, issued and dated Nov. 1st, 1894, and the remaining four thousand dollars to be used for the purpose of constructing street improvement within the limits of said city of Dublin. Said bonds shall be numbered consecutively from one to eight inclusive, shall be of the denomination of one thousand dollars each, aggregating eight thousand dollars. They shall be dated the 1st. day of August 1897, shall be due and payable thirty years after date, but may be redeemed at the pleasure of the city at any time after ten years from date. They shall bear interest at the rate of six per cent per annum, payable semi-annually on the 1st. day of August and February of each year. Principal and interest shall be payable on presentation and surrender of bond, and proper coupons, in gold coin of the United States of the present weight and fineness, at the National Park Bank, in the city and state of New York. Said bonds shall be signed by the mayor and countersigned by the city secretary, and the seal of said city shall be impressed upon each of them.

Sec. 2. The city reserves the right to redeem at par said bonds, or any of them, at any time after ten years from the date thereof, by giving notice by advertisement in any two newspapers of general circulation in the city of New York for thirty consecutive days that, upon a day named therein, it will be redeemed at par upon presentation at said National Park Bank, in said city, the bonds described in such notice. Said notice shall be signed by the city treasurer and shall give the number, date and amount of each of the bonds to be redeemed. The bonds shall be redeemed in the order in which they are numbered—that is to say, the bond numbered one shall be redeemed first, and so on. Any bond so advertised for, and designated as aforesaid, which is not presented for payment upon the day named in said notice, shall cease to bear interest from and after such day.

Sec. 3. That to pay the interest on said bonds and create a sinking fund sufficient to discharge them at maturity, a tax of eleven cents on each one hundred dollars valuation of all taxable property in said city shall be annually levied on said property, and annually assessed and collected until said bonds, with interest are paid, and that eleven cents on the one hundred dollars out of the twenty-five cents levied to pay interest and provide a sinking fund on bonded indebtedness at the regular session of the city council on the 20th. day of July, 1897, is hereby appropriated and set aside to pay the interest and create the necessary sinking fund for the current year, and shall be assessed and collected and so applied; and said tax is hereby levied for each year hereafter while said bonds are outstanding, and the same shall be annually assessed and collected and applied to the purposes named.

Sec. 4. That the money arising from said tax is hereby declared a special fund and shall not be diverted nor drawn upon for any other purpose, and the city treasurer shall honor no drafts on said fund except to pay interest upon, or to redeem the bonds herein provided for.

Sec. 5. When such bonds are prepared and registered, the mayor is hereby empowered in connection with the finance committee to sell the same, (for not less than par and accumulated interest exclusive of commissions.)

Sec. 6. There shall be no compensation paid to any officer of the city for receiving and disbursing the money realized from the sale of said bonds.

Sec. 7. That this ordinance shall take effect from and after its passage.

Approved 21st. day of July, 1897.

R. H. McCain. Mayor.

C. A. Garner, Secretary.

Dublin Summer Normal Dep't.

By Henry M. Long.

NORMAL FACULTY.

A. W. Evans, Conductor, Psychology, Geometry, Texas History and Civics.

W. J. Clay, Pedagogy, U. S. History and Moral Science.

Mrs. S. C. Lattimore, English and Primary.

Miss M. E. Robinson, Physiology, Geography and Literature.

I. T. Valentine, Arithmetic and Algebra.

M. L. Arnold, Physics, Physical Geography and Latin.

A NORMAL MELANGE.

(Contributed.)

Come, *Friend*, if you are *Benn't* on entertainment, and go with me to the Normal. It is the prihcipal *A-vant* (event) of the day, and you will find it much more pleasant than to roam in the *Fair Mayfield*, where the sweet *Williams* scatter their *Pollan* by the deep *Black-ford*, by whose side the *Waldrips* the *Cole* stream, destined to pass in ripple and *Biffle* by many a *Thorpe*, where the *Holmes-ly* in beauty surrounded by *Rich(y)ards*, kept green by the *Tank(er)s-ly-ing* near.

You *Ma-han*-dle a book or pencil, or we will *Marshall* the hosts for you and give you an introduction to each. Let me be a *Herald* and announce to you the names of these progressive teachers. I expect you to admire the *Cunning-am*-algam I make for you.

The guiding light for these subordinate planets emanates from the brilliant '*Evans* (heavens) whose *Ray* is never obscure, even though a *Gale* is usually present and the atmosphere *Haley*.

The industries are represented here by a *Gardner*, a *Taylor*, a *Wiley Barber*, a *Smith*, a *Turner*, and a *Miller*.

Music is supplied by the whippoor *Wil-son-g*, tnough the repertory does not yet include the tune, "The *(Mc)Campbells* are Coming."

The claims of literature are upheld by Harris, Blair, Robinson and Oxford.

We have an *Arnold*, "guiltless of his country's blood;" a *Pinzon*, name immortalized as the *Friend* of Columbus; a *Hudson*, yet to be rendered famous; a *Nelson*, whose victories will be more bloodless than those of her namesake; three *Perrys*, whose language may be that of the hero of Lake Erie: "We have met the enemy and they are ours."

Of dignitaries we have a *Bishop*, with *Arm-strong* enough to cope with our *Sullivan*. We have a beautiful *Valentine*, *Potts* modeled of rare *Clay*, an excellent *Raspberry*, an *Oliver* (olive or) too, and imported *Sim-mons*.

We must not *Terry Long* at this exhibit, for we have others bearing names of national renown: *Hamilton*, *Ross*, *Morgan*, *Morris*, *Jackson*, *Rutledge*, *Johnson*, *Carroll*, *McDonald*, *Allen*; nor is the Father of his Country without a representative, for we have a *Washington* in our midst. While no *Man-sell* is negligently occupied, there is room for more, *And-russ*-tlers for recruits, *Young* or old, are welcomed.

Others who bear names hereafter to be enrolled among "the immortal few who were not born to die" are: *Danley*, *Cox*, *Eddleman*, *Mulloy*, *McCrary*, *Powell*, *Fritz*, *Omens* and *Dingus*.

Now, to you and to all is extended an invitation to become better acquainted with these earnest workers.

Hon. J. M. Carnisle, state superintendent of public instruction, visited our city on Saturday, making an address at the park in the afternoon and another at the opera house at night.

Judge King of Stephenville gave to the teachers attending the normal an unique talk on teaching arithmetic Friday afternoon.

The work in the civics class, taught by Mr. Evans, has taken a very practical turn this week. The class has been resolved into a house of representatives, with various political parties, platforms and leaders. Wednesday afternoon the house adjourned to meet in public session Friday night at 8:30. Our citizens are invited to attend.

Merchant J. R. Raney of Harbin left Wednesday on a visit to friends and relatives in Missouri. He will return by way of the St. Louis market, where he will buy his fall stock, being absent about thirty days.

The new steam laundry being put in by Messrs. Crocker & Wiley is expected to be ready for business the first or second week in August. J. A. Medley will have charge of the mechanical department of the establishment.

W. H. PALMER,

WATERLOO, IOWA.

"Saved From the Horrors of Nervous Prostration" by Dr. Miles' Nervine.

A COUGH does not always indicate consumption. Mr. W. H. Palmer, of Waterloo, Iowa, writes: "I was taken with a nervous stricture of the bronchial tubes, which developed into nervous prostration, I was so weak I could not sit up. I got no sleep for days except when under the influence of opiates. For four months I suffered agonies and prayed that I might die and be at rest. One physician said I had consumption, for I had a cough that gave me no rest. But a good old physician whose medicine had failed, advised me to use Dr. Miles' Restorative Nervine and I thank God that it has brightened my days, lengthened my life and saved me from the horrors of nervous prostration."

Dr. Miles' Nervine Restores Health

Dr. Miles' Remedies are sold by all druggists under a positive guarantee, first bottle benefits or money refunded. Book on Heart and Nerves sent free to all applicants.

DR. MILES MEDICAL CO., Elkhart, Ind.

THE DUBLIN PROGRESS

J. S. DALEY.....EDITOR AND PROP

LARGEST CITY CIRCULATION.
LARGEST COUNTY CIRCULATION

Office, Ground floor Traweek Building

Subscription Price, $1.00 per Year.

An international convention of the Christian Endeavor societies will be held at London in 1900.

Lieutenant governor Jester has announced that at the proper time he will be a candidate for governor.

The public school is a public blessing, the longer the school term the more forcibly is the blessing felt.

It appears that none of the female colleges have ever taught a woman to say good bye in less half an hour.

The democracy of Texas is tuning it's jib to the word "Hanacrat!" as an answer to the arguments of the opposition to democratic misrule in Texas next year.

Tammany gave a wild burst of applause to Bryan," so say the "regenerated" newspapers. Tammany-Bryan; Bryan-Tammany; how does that sound for reformation.

A Georgia editor gave to his readers the following gratuitous information: We had about decided to take a trip to the seashore; but money is so scarce that we have compromised on the mill pond at home.

In the south the democracy has always contended that the reform elements were nothing more nor less than a scheme of the republicans to split the democratic party, while in the north the cry is made that it is a democratic trick to split the republican party. With that kind of argument the boodlers and combines have contiuously kept enough people, who are at heart reformers, from aligning themselves with reform forces to always keep the party of reform in the minority, while the people are robbed. The robbery goes on the same, whether done by the republicans or democrats, and the burden is as hard to bear in one event as in the other.

The Tammany braves cheered the name of Wm. J. Bryan on the 4th of July and loudly hissed when the name of Cleveland was mentioned. Tammany has never had any use for Cleveland since they tried to make him promise them certain offices in return for their support and he refused. They can't forget such a stab as that.—Llano Times (Dem.)

It would be "sac-religious" to imagine that Tammany has any strings on Bryan. Tammany cheers Bryan from patriotic impulses, so well and so long understood to be the underlying principle of the organization.

The little kingdom of Japan after having whipped the tomtoms of China, is putting on great airs. A formal protest has been made by the Japanese Minister to the treaty which the President has made with Hawaii. It is believed that Japan will carry her protest to the extent of war, in which case she may find an opportunity of ascertaining the difference between American soldiers and sailors and the poor apologies for humanity over whom she gained her late victory. That the senate of the United States will confirm the treaty made with the Island of Hawaii there is no doubt; in fact there is no opposition except from a small coterie of gentlemen who desire to continue the Western Sugar Trust.—Washington News Letter.

All who have bestowed any intelligent thought upon the subject agree with Aristotle that money is law. The law which makes money may be printed on any material upon which any other law can be printed. The material without the printing is no more money than the standing timber in the forest, which is to be converted into paper upon which a statute is to be printed, is the law of the land. Few people mistake the paper in the law book for the law itself, but a great many people mistake the material upon which money is printed for the money itself. The owners of money and obligations payable in money, which are money futures, have made a corner on money by providing by law that gold and silver are the only materials upon which money can be printed. It will be observed that if no more money can be printed or stamped than there is gold and silver upon which to print or stamp it, the volume of money will be limited to the quantity of gold and silver. Previous to 1873 it was generally limited to the quantity of gold and silver combined, but when silver was demonetized one-half the material upon which to print money was to a certain extent cut off and the volume of legal money reduced to about one-half. Population and business have continued to increase without any appreciable increase in the volume of good money, the annual output being substantially consumed in the arts. The consequence is that the purchasing power of money has more than doubled, and obligations for the payment of money are constantly increasing, while property and services have fallen more than one-half and are constanly declining.

The "regenerated" democracy refer to the "middle-of-the-road" populists as Hannacrats, and assert that they have sold out to the republieans. The republicans assert that the Butlerites or fusionists have sold out to Jones' brand of democracy. Cannot any sane man see why this is done? A democrat who is tired of the infernal misrule of democracy will very naturally conclude that if these are facts he had as well continue to vote for democracy, even as corrupt as it is. A republican will hold the same line of thought regarding the party with which he has hitherto voted, and so the matter stands. The people must be skinned, and it matters not to Shylock whether democracy or republicanism does the skinning. The sham battle in national politics is expected to hold them in line, so that with the money mongers it is heads I win, tails you lose in every instance where it is a question of republican or democratic rule.

The San Marcos New Era, a paper that once held to populist principles with a degree of earnestness that would not appear to be succeptible to a change of front, some time back declared that it would thereafter be non-political. The New Era, however, is now actively engaged in misrepresenting populists and populist ideas, publishing everything calculated to foster discontent and disorganization in the ranks of the Peoples Party, while at the same time in every manner possible without plainly endorseing the democracy that has done so much for Texas, is eulogized. The populists of Hays county should promptly and certainly tumble to the racket of the New Era, repudiate its being either a populist or an independent paper and class it with the democratic gang for which it has now came to be an apologist. This "independent" Journalism dodge is nearly always a fake and the New Era is not long at showing it's hand as an "independent" Journal that belongs to to democracy.

Awarded
Highest Honors—World's Fair,
Gold Medal, Midwinter Fair.

DR. PRICE'S CREAM BAKING POWDER

A Pure Grape Cream of Tartar Powder.
40 YEARS THE STANDARD.

ADAMS SAYS ONCE MORE.

Continued from fourth page.

nap! Wonder if they take such naps often? Wonder what causes such naps?

Now let us see. The present convict law was passed by the twenty-third legislature, that convened in January, 1893, four years ago. They adjourned in April, 1893. I think the law took effect ninety days after adjournment, which would make it in force since the latter part of July, 1893. Now, the law makes it the duty of county judges to approve of such bonds and nle them in the office of the county clerk. It further requires that county judges shall cause a record of all proceedings in relation to hiring out of convicts to be kept in well bound books to be provided for that purpose. Said record shall contain, among other things, the time when and the price at which said convict has been hired out. Now, Judge King went into office in November, 1894, and has been taking convict bonds ever since. It is part of his duty as county judge to take them. Now, is it possible that he has never found that law or read it, it having been the statute law since July, 1893, over one year and three months before he went into office? If he did not know the law, he certainly ought to. If he did know the law, why did he take a bond he knew was illegal and void? Did he read said bond? The law requires him to cause a record to be kept. It was his duty to approve said bond. So he knew what it contained. So it comes down to this: Judge King either did not know the law, or acted corruptly in taking said bond. That is all of it. Taking Cholly's own statement (and I guess he speaks for them) and all the circumstances surrounding this case and others that there has been no explanation of, don't it look a *little* like Brother Martin was right when he said that it looked like they were standing in with the criminals?

On October 14, 1895, there was a complaint taken against a party in Dublin for violating the local option law. The offense was selling a keg of lager beer to ten young men. That case was continued on the docket six terms. The state witnesses were on hand three terms, so some of them tell me, and have been in Dublin all the time and could have been got. There were ten witnesses in that case, and all or either one of them would have sworn enough to convict. This case was dismissed for want of evidence, so the county attorney says. How many witnesses does the county attorney want? This man was a warm supporter of King, Jarrott and company in the election last fall. He is a strong anti. They claim to be pro's. Do you see anything "peculiar" about this?

I just give a few of these cases to show why they got Cholly to write to try to bolster them up.

Now, fellow citizens, did you ever know an officer who did his duty as an officer should, and who tried to enforce the law strictly, being voted for and backed up by the criminals?

I will say that McCain & Daniel are lawyers. It is their sworn duty to do all they can honorably for their clients. Wright was their client. It was their duty to represent him. They did it, as any other lawyers would have done. No blame can be attached to them, for they have done nothing dishonorable in the case that I have heard of, and I have been investigating the case thoroughly.

Now, I may have something else along a different line to say next week. As I have been dragged into the papers against my will and attacked personally, I intend to show them up.

I will say in conclusion that I live at Dublin, Erath county, Texas; that I can be found on the streets of Dublin every day and almost every night, unless I am temporarily absent at Stephenville, where I go when I get ready, or on business out in the country.

JOHN A. ADAMS,
Constable Precinct No. 2.

The attempt to secure a pardon for the Younger brothers, who are confined in the state prison at Stillwater, Minn., for the attempted robbery of a bank at Northfield, that state, has failed. They have been in confinement twenty-one years, and their sentence is for life. It appears to us the Younger brothers have done as much damage in this world as any two men should be allowed to do.

The Summer Normal at Meridian is reported as having an enroolment of seventy-two; the next biggest institution in the state; the Dublin Normal is first.

Ice Cream Soda and other Cold Drinks. Coldest and Most Up-to-Date Fount in town at

KELLY'S DRUG STORE

And Thats not All--Drugs and Druggists Sundries Right Prices, Right Drugs

NEXT DOOR NORTH OF DUBLIN NATIONAL BANK.

The Finest Line of New Perfumery, Stationery and Writing Materials. The very Latest and Finest out. A large Stock of each.

An attachment was run on the Dublin laundry last Monday by a Waco concern to satisfy a judgment against the owner of the laundry for the purchase price on some real estate, the lien upon which had already been foreclosed by the Waco concern and the property taken by them.

First-class ice cream and ice cream soda at all hours at Garner's. Call. 9-tf

A Baptist protracted meeting will begin at Harbin to-morrow night, conducted by Rev. Stewart, who has been appointed missionary to this county.

The taxable valuation in Dublin the present year, as assessed and passed upon by the board of equalization, amounts to a little over $685,000, a decrease of $45,000 since last year's assessment. This decrease is accountable to the shipment to market of a large number of live stock which were being fed here last year.

Clarence Garner will take your order for tailor-made clothing and save you money. First-class goods, fit guaranteed, margin close. 9-tf

Mr. Cedars, the enterprising manager of the compress, informs us that the press will be ready for business about August 1, though he expects business to begin a month later.

Mrs. Lawrence Overton has been quite sick the past week, but is now able to be up.

Miss Jonnie Hutchingson is here visiting with her sister, Mrs. Lawrence Overton.

Walker Palmer has been seized with the gold fever and tells us that he expects to start next Tuesday for the newly discovered eldorado in Alaska. We hope that Walker may strike it rich, and when he returns to Dublin may be able to buy out the town and divide it up among his less fortunate friends. His uncle, J. J. Avant, of Athens, expects to accompany him to the frozen regions, and Lawyer A. C. King expects to follow next spring in case the reports from there are satisfactory.

Found.—A dehorned jersey heifer, with young calf. Owner can find same on the prairie in southeast Dublin. The cow is needing attention badly.

Lost—A 41 caliber Colts pistol, on the Dublin and Wilson road. Finder please leave at the Progress offiicc or address Wilson House, constable Willson, Texas and get reward.

DUBLIN ROLLER MILL AND ELEVATOR

Having recently completed our New and Substantial Elevator 30,000 bushels capacity, we are enabled to

BUY ALL GOOD MILLING WHEAT

and pay highest cash price for same. Also STORE WHEAT FREE of charge if left for grinding or subsequentle sold to us.

Highest grades of Pure Wheat Flour, Bran and Meal always on hand at the very lowest prices.

J. F. WIESER & CO

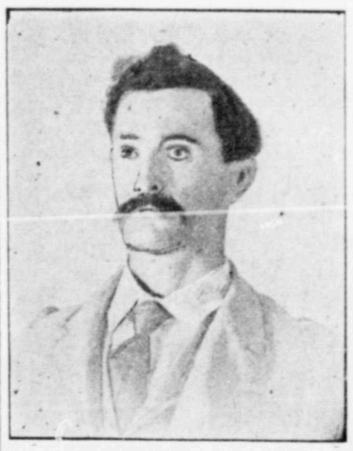

Do you know him?

If you don't, then come to Dublin and get acquainted, and at the same time take a look at those

GOODENOUGH CULTIVATORS
CANTON WAGONS,
BUGGIES, PAÆTONS,
SURRIES, HACKS, ETC.

Several Car Loads of which have lately been received.

If you do know him, so much the better, call anyway and see the bargains you can get in the above goods and everything in his line.

O. F. LILES,
The Saddle, Harness, Buggy and Wagon Man

A LOT OF

GOOD EMPTY MOLASES BARRELS

—AT—

Scott H. Mack's

THE GROCER.

utt's Pills
ure All
iver Ills.
ave Your Money.
e box of Tutt's Pills will save
y dollars in doctors' bills
ey will surely cure all diseases
he stomach, liver or bowels.
o Reckless Assertion
r sick headache, dyspepsia,
laria, constipation and bilio-
ess, a million people endorse
UTT'S Liver PILLS

T. CARLTON,
STEPHENVILLE, TEXAS.
ATTORNEY-AT-LAW
practice in all state and county courts.
, upstairs in Frey building.

NG & PIPES,
DUBLIN, TEXAS
TONSORIAL PARLOR.
OT AND COLD BATHS
IN CONNECTION.

OLEMAN, & SIMMONS,
DUBLIN, TEXAS,
ONSORIAL ARTISTS.
west side of Patrick Street, opposite
blin Music Co. Satisfaction guaranteed.

ORGAN BROTHERS,
DUBLIN, TEXAS.
DENTAL PARLOR.
ffice over Utterback & Harris' Store.

CHER & DEFFENBAUGH,
DUBLIN, TEXAS.
ysicians and Surgeons.
Office over Utterback & Harris' Store.
Archer's residence: Travis place on
ton street, 'Phone 24.
Deffenbaugh's residence: The Dan
y residence on Patrick street.

DeCALB LEWIS, M. D.
WILSON, TEXAS.
ysician and Surgeon.
alls answered promptly day or night.
attention given to Diseases of Wo-
Will treat them at my office or at their
es. Consultation free.

ANK & YOUNG, L. N. Frank. Lee Young.
STEPHENVILLE, TEXAS.
TTORNEYS-AT-LAW.
practice in the State and Federal

DERDALE, PARKER & CO.
DUBLIN, TEXAS.
77 MEAT MARKET.
77 stand, stone building, corner of
and Elm street. Good, fresh and
meats always on hand. Courteous
and good weights. 1-tf

LLIAMSON & ALLISON,
STEPHENVILLE, TEXAS.
ysicians & Surgeons.
attention given to diseases of chil-
chronic diseases of women.
nt, or one-fourth discount for cash
within thirty days from time case is
. Will pay top price for cattle on
.
n lives at the old Slaughter place
railroad, 'Phone 50; Dr. Williamson's
No. 19.
Over Perry Bros. Drug Store on
of square.

DUBLIN
ommercial College
(Established June 1st, '96.)
Keeping, English, Pen-
p, Shorthand and Type-
class facilities. Competent
. Reasonable terms. Now
me to enter.
R FREE SAMPLE PENMANSHIP.
ss Gordon & Hinds, Props.

gelist Abe Mulkey closed a
at Waxahachie one day
k.

NASHVILLE and the
TENNESSEE
CENTENNIAL
Can best be reached by the
COTTON BELT ROUTE
—It has double daily Sleeper service through to Nashville without change, leaving TEXAS morning and evening and arriving in NASHVILLE at convenient hours of the day.
This is absolutely the best service ever offered between Texas and the Southeast.
The great Nashville Exposition opens May 1st, closes October 31st. The
VERY LOW RATES
made by the Cotton Belt Route places the trip within the means of almost everybody. For full particulars see any Cotton Belt Agent or write
S. G. WARNER, G. P. A., Tyler.
A. A. GLISSON, T. P. A., Ft. Worth.

THE DUBLIN PROGRESS.

PUBLISHED EVERY FRIDAY.

LOCAL ITEMS.

The Erath County Singing Convention will meet at Lingleville today and to-morrow.

A. M. Bevil of Comanche, was here a few hours one day last week. He disposed of his business at that place to Mack Matthews.

Women know more about clothes in general than men. We have our strongest friends among the gentle sex. They endorse the Buckskin Breeches because they know they are the best; because the buttons stay on and the seams don't rip. Our pants wear well, fit well and look neat.

Rev. F. S. Payne of Stephenville, was here a few hours Thursday of last week.

John P. Marable, a former prominent merchant of Clarksville, Tenn, came in last Saturday on a short visit to his brother, T. O. Marable and family of this place. He has recently purchased property at McKinney, Collin county, and will engage in merchantile pursuits there.

Rio Grande Excursions.

For the Tennessee Centennial and International Exposition at Nashville, May 1st. to Nov. 1st., the Ft. Worth & Rio Grande R'y. will sell round trip tickets at the following rates:

Dublin to Nashville and return, on sale until October 15th., good for return until November 7th., $31.85. Twenty day tickets $24.95. Ten day tickets sold each Tuesday and Thursday up to and including October 26th, limited for return to ten days from date of sale, at $19.10.

A prohibition election has been ordered to take place in Bosque county on the third day of August.

"Now, I maintain," said Miss Strong, "that there is no place filled by a man which a woman cannit fill. Is that comprehensive enough?"

"It is very comprehensive, replied Mr. Northside, "but I am prepared to go still furthur in advocacy of womans ability."

"Are you?"

"Yes, I am. On the seat of a street car, for instance, she can fill two men's places."—Pittsburg Chronicle-Telepraph.

"Last summer one of our grandchildren was sick with a severe bowel trouble," says Mrs. E. G. Gregory, of Frederickstown, Mo. "Our doctor's remedies had failed, then we tried Chamberlain's Colic, Cholera and Diarrheoa Remedy, which gave very speedy relief." For sale by all druggists.

Aside from the two cotton yards to be operated by H. H. Andrews and by Davies and Hamilton, we understand also that J. L. Newton will likely put in a yard, making a total of three yards for Dublin this season in case he does so decide.

The Erath County Medical Association will meet in Dublin on Tuesday the 3rd day August.

Election Notice.

It is ordered by the court that the following proposition shall be submitted to the voters of Erath County at the election to be held August 3, 1897, to-wit: Whether a new jail shall be constructed at a cost not to exceed $15,000, and that at said election those voting for said proposition shall have on their ticket "For a New Jail," and those opposing shall have on their ticket "Against a New Jail." 7-4t

THOS. B. KING, Judge Presiding.

J. C. (Charlie) Corbell is in the market for calves and steer yearlings, buying for Otho S. Houston. of the First National Bank of Stephenville.

Editor P. J. Foster and lady of the Throckmorton Times, have been visiting the past few days with relatives and friends in Dublin and Stephenville. Mr. Foster accompanied by Miss Dora and Etha Dalton, gave the Progress a pleasant call last Monday.

Ballard's Snow Liniment.

is a remedy that would be in every home if all knew what thousands in all parts of the continent have learned. Those who have used ordinary liniments are amazed at what Snow Liniment does and the rapidity with which it does it. Cures lame back, rheumatism, neuralgia, soreness, bruises, strains—muscluar pains anywhere. Equally good for animals. R. E. Morse, traveling salesman, Galveston, Texas, says: "Two bottles of Ballard's Snow Liniment cured me of rheumatism of three months standins." When buying, remember Snow Liniment has no substitute. Price 50 cents. Sold by S. S. Davis.

Col. Jake McGaughey of Grandbury, was here last Monday and Tuesday in the interest of securing signers for a petition for the pardon of Alf Rose and John Caudle, who were sentenced to fifteen years in the penitentiary from this county on May 2nd, 1890. It has been reported that the pardon had already been granted, but up to the present time (Tuesday July 20th,) the report is a mistake. The board of pardons recommended action by the governor last month, but up to date the governor has not granted the pardon. Rose and Caudle have already served a little over seven years of their term.

Texas Central R. R. Co. Excursions.

Tennessee Centennial, Nashville, tickets limited ten days for return. On sale Tuesdays and Thursdays of each week. Fare $16.75 for round trip; tickets limited twenty days for return, fare $25.05 for round trip, on sale daily; tickets limited until Nov. 7, 1897 for return, fare $31.45 for round trip; ten day tickets off sale closes with business October 26, 1897; other off sales close with business October 15, 1897.

B. L. Shoffner will open a restaurant in one room of Dr. O'Brien's new building on Elm street on the first of August.

A great amount of wheat is being brought in from all points in Erath and surrounding counties for storage in the magnificent elevator at Dublin.

The Liver Keeps People Well.

When the Liver is sluggish all other organs are involved. You suffer from constipation, biliousness, jaundice, headache, indigestion, pain in back, chills and loss of energy. You will never know how promptly these troubles can be cured until you use Herbine. It cures quickly when other remedies utterly fail. Regulates the liver, purifies the blood. Herbine is a harmless vegetable remedy that gives new life and energy almost from the first dose. Price 75cts. Free trial bottle at S. S. Davis'. 46-1y

Hill Perry and Miss Pearl Wylie passed through Brownwood Saturday en route to San Angelo for a visit to friends in that city. * * * * Mrs. Harvey Lambert went to Dublin Saturday, summoned there by the announcement that her father was not expected to live. * * * * Barney Trammel returned to his home in Dublin Friday, after a short stay in this metropolis. * * * I. Love, of Stephenville, was in Brownwood Saturday. * * * * The latest enterprise in Brownwood is "The Baptist Watchman," a weekly five-column folio.—Brownwood News, July 14.

How's This?

We offer one hundred dollars reward for any case of Catarrh that cannot be cured by Hall's Catarrh Cure.

F. J. CHENEY & CO., Prop., Toledo, O.

We the undersigned have known F. J. Cheney for 15 years, and believe him perfectly honorable in all business transactions and financially able to carry out any obligations made by their firm.

WEST & TRUAX, Wholesale Druggist, Toledo.
WALDING, KINNAN & MARVIN, Wholesale Druggists, Toledo, O.

Hall's Catarrh Cure is taken internally, acting directly upon the blood and mucuous surfaces of the system, Price 75c. per bottle. Sold by all druggists. Testimonials free. Hall's family pills are the best.

Mrs. Frank Fisher of Comanche spent last Saturday visiting with friends in Dublin.

Local crop reports from Brown county report a harvest of from sixteen to twenty-five bushels of wheat to the acre and from forty to seventy bushels of oats.

Beautiful eyes grow dull and dim
As the swift years steal away.
Beautiful, willowy forms so slim
Lose fairness with every day.
But she still is queen and hath charms to spare
Who wears youth's coronal—beautiful hair.

Preserve Your Hair

and you preserve your youth. "A woman is as old as she looks," says the world. No woman looks as old as she is if her hair has preserved its normal beauty. You can keep hair from falling out, restoring its normal color, or restore the normal color to gray or faded hair, by the use of

Ayer's Hair Vigor.

Now He's for Free Whisky.

From a prohibitionist of the radical sort to an ardent advocate of free whisky is what some persons would call a change of opinion. John S. Duss, head of the Harmony Society of Pittsburg has taken this step and is prepared to show that it is in the interest of sobriety, for he is a total abstainer himself and a preacher and teacher of temperance. Mr. Duss believes that much of the temptation to drink comes from the difficulty to get liquor. He has been coming to this opinion gradually. "My mother-in-law," says Mr. Duss, "tells me that where she lived in Illinois there was a distillery at nearly every other house and they always had a keg of whisky on tap with a tin dipper hanging beside in for any person to take a drink who wanted it. She never saw a drunken man there. Free whisky is a good thing for sobriety."

Do Your Children Thrive.

It is the business of children to eat and grow. If you have a child that eats well but does not grow, or if its appetite is variable, you have cause to suspect worms, There are apt to be other symptoms. Face is pale, eyes are dull, sleep is broken, the child picks at its nose and is restless and fretful. Use White's Cream Vermifuge. Every worm will be destroyed and the child will be able to grow and develop as nature intended. Price. 25 cents. Sold by S. S. Davis.

Read what our advertisers have to say. The departments edited by our advertising friends is not by any means the least attractive or interesting portion of the paper. It will pay you well to read good. live ads, and not only read them, but call on those who advertise and see that they propose to do what they advertise. We will vouch for their doing it.

Reasons Why Chamberlain's Colic, Cholera and Diarrhoea Remedy is the Best.

1. Because it affords almost instant relief in case of pain in the stomach, colic and cholera morbus.
2. Because it is the only remedy that never fails in the most severe cases of dysentery and diarrhoea.
3. Because it is the only remedy that will cure chronic diarrhoea.
4. Because it is the only remedy that will prevent bilious colic.
5. Because it is the only remedy that will cure epidemical dysentery.
6. Because it is the only remedy that can always be depended upon in cases of cholera infantum.
7. Because it is the most prompt and most reliable medicine in use for bowel complaints.
8. Because it produces no bad results.
9. Because it is pleasant and safe to take.
10. Because it has saved the lives of more people than any other medicine in the world.

The 25c and 50c sizes for sale by all druggist.

A new drug store was opened up last Saturday in one of the Bratton buildings by T. W. Shugart.

A general reunion and encampment of ex-confederate veterans will take place at Glen Rose on the 4th and 5th days of August.

Dissolution Notice.

By mutual agreement A. B. Walker and J. W. Walker have this day sold all their stock and interest in the incorporation of the Dublin Music Co., and Mr. A. B. Walker has resigned his position as manager of said corporation and will open up a music honse at Stephenville, Texas.

DUBLIN MUSIC CO.
A. B. WALKER.
Attest: J. W. WALKER.
W. T. LEGGETT, Sec.-Treas.

The ruling price for wheat in Dublin the past week has been from 61 to 64 cents. A larger amount of the product is being marketed here this year than for several years past.

The Hook and Ladder company held its regular monthly meeting and drill last Monday evening.

Do You Suffer from Piles.

If you only knew what thousands of people have learned, you would suffer no longer. Surgery has been the only radical help for hemorrhoids (protruding piles) and that often fails. The discovery that the common Buckeye is a specific for the trouble, makes it easy to do what operations have frequently failed to do. Tabler's Buckeye Pile Ointment positively cures every form of piles—blind, bleeding, itching and protruding. The remedy that has cured thousands will not fail in your case. Price in bottles, 50 cents; in tubes 75 cents. Sold by S. S. Davis.

The J. B. Green stone business house on Patrick street was purchased Thursday of last week by L. H. Maddux at a consideration of $2,000.

Itching, Burning, Eczema

Is the external indication of a condition of the blood which produces a fiery irritation almost unbearable. It is a mistake to think that this local irritation is the disease itself—it is simply an evidence of a disordered condition of the blood. The seat of the disease is in the blood, and this is why the various salves and ointments usually applied have no effect whatever. They cannot possibly reach the origin of the trouble; only a blood remedy can do that. S. S. S. is without an equal for blood diseases, and promptly and permanently cures Eczema and removes all taint.

Much torture could be avoided if the first itching symptoms were heeded and a course of S.S.S. taken promptly, as apparently insignificant skin irritations usually develop into the worst form of Eczema unless properly treated.

It matters not what other treatment has been tried in vain, S. S. S. always gets at the seat of the disease, and forces it out.

Mr. William Armstrong, an old resident and highly respected citizen of De Pere, Wis., writes on April 1st, 1896.

MR. WILLIAM ARMSTONG.

"I have been a sufferer for eight years with that horrible disease, Eczema, at times all over my body, and no person can describe the burning and itching I had to endure.

"The extent of my sufferings can be appreciated when I state that my condition was such that I could not take my bed, and for three months I never laid down, but was compelled to sit in my chair when not moving around. I was treated by the best of physicians with no success, and tried all the patent medicines recommended for Eczema, without any good results. I then went to the Indiana Mud baths, with the same results, and then to Mt. Clements, the celebrated medical resort, where the treatment partially helped me, but the disease shortly returned. I went to Florida, thinking that a change of climate and water and the citron fruit might cure me, but found no cure.

"I then tried S.S.S. and after three days the burning and itching subsided, and I continued to improve steadily until I was well—entirely cured. After commencing S. S. S. I never put an external application to my limbs or any part of my body. You may refer to me any person suffering from Eczema. I will always keep the S. S. S. in my house, for I consider it the best blood medicine of the present age. I am seventy years of age and am now in perfect health."

For real blood diseases relief can only be obtained by using a real blood remedy. So many people who are sufferers from an obstinate or deep-seated blood disease make the mistake of taking remedies which at best are only tonics and cannot possibly reach their trouble. It is in just such cases which other so-called blood remedies cannot reach that S.S.S. has made some of the most wonderful cures.

S. S. S. cures permanently Cancer, Catarrh, Rheumatism, Eczema, Tetter, Contagious Blood Poison, Scrofula, and all other diseases having their origin in the blood. It is a

A Real Blood Remedy.

and gets at the seat of disease and forces it out promptly even after other so-called blood remedies have failed. S. S. S. is guaranteed purely vegetable.

Books on blood and skin diseases will be mailed free to any address by Swift Specific Co., Atlanta, Ga.

DR. W. W. SNIDER,
DENTIST.

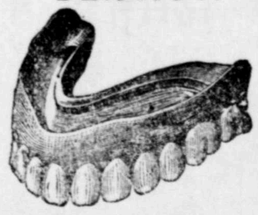

Teeth Extracted Without Pain.
All Work Guaranteed.
Office over Grange Store,
Office and operating room, cool and pleasant; south and east breeze.
DUBLIN, TEXAS.

Erath Iron Works.
M. A. Brown, Prop'r.
Does all Kinds of Machine Work.
Engines, Boilers and Gins repaired and satisfaction guaranteed, Near Central depot, Dublin, Texas.

PARTIAL
List of Lands
FOR SALE BY
LOWE & DALEY, DUBLIN, TEX.

CITY PROPERTY.

1—House and lot on East Elm street two room house, good well.
2—Three room house and lot on Ross Ave Nice yard of shrubbery and some fruit trees; good stable.
3—House and lot in Denver, Colo., near businesss center, four room house, well finished throughout; paying good rent. Will sell reasonable or trade for good farm or town property.
4—Good four room house and one and one-half acres of land in west Dublin; house well finished and good as new.
5..Three room house on De Alva street, one half acre lot, fine well of water.
6—Two room house and on one acre lot in east part of Dublin; will sell cheap on easy terms.
7—New house in east Dublin, 5 acres of land; well finished, good well; good sheds, etc.; everything first class and new. Cost to improve $800; will sell for $650 cash.
8—Forty-eight lots in Park Town addition; $25 each on easy terms.

FARM PROPERTY.

9—350 acres of land four miles S. W. of Dublin. 150 acres in cultivation, all fenced two good wells; good tank. Will sell reasonable, one third cash, balance on long time if desired.
10—85 acres of good post oak sandy land. 10 acres shrubbed off. Eight miles west of Dublin. Will sell very reasonable; one-fourth down and long time on balance.
11—140 acres of land, 5 miles east of Dublin; all fenced, 100 acres in cultivation; never failing water; two good houses, barns, cribs and other necessary out buildings. Will take some trade of the right kind.
12—150 acres, 6 miles north of Dublin, 125 acres in cultivation. Two-story, eight room residence. Well and cistern. Good barns. All fenced. One of the best places in Erath County.

For Comfort, Safety, Speed and Style,
Try the Central once in a while.

TEXAS CENTRAL R.R. LONE STAR LINE

The Great Daylight Route

THE CONNECTING LINK
BETWEEN
Central Texas, California and Mexico, via Waco, Cisco and El Paso,

Passing through the SWITZERLAND of America for Scenery, and EGYPT for fertility of soil and productiveness in cotton, corn and cereals.

Farm Lands in different Counties and Town Lots in different Towns for sale.

WHILE THE DEVELOPMENT HAS BEEN GREAT along the line of this great thoroughfare, the possibilities of the future can scarcely be foretold, taking into consideration all its essentials of greatness. The climate is salubrious and healthful, with living water in abundance. Almost every product known to the use of man can be produced; and all that tends to the comfort and happiness of mankind is found in abundance along the line.

For information concerning lands and lots, address
C. C. GIBBS, Land Commissioner, SAN ANTONIO, TEXAS.
For information concerning rates, etc., call on or address:
W. F. McMILLIN, Chief Clerk Traffic Department,
Or R. M. COX, Trav. Freight and Passenger Agent, Waco, Texas.
CHAS. HAMILTON, Vice President and Gen'l Manager, Waco, Texas.

WANTED!

Men and Women on Salary to do general soliciting for
W. J. Bryan's Latest Work,
"The First Battle."
and Wm. McKinley's Great Book on
"The Money Problem."
and quite a number of other valuable works. No humbug. We pay a salary. Reference can be obtained through any Bank, or Dunn or Bradstreets Commercial reports.
We also want several office men. Address
T. R. COLLINS,
Dublin, Texas.
Gen. Agent for the Franklin Square Bible House, Philadelphia, Penn. 1-4t

W. H. Key made a trip to Stephenville Tuesday.

DOLLARS SAVED FOR HOUSEKEEPERS

OUR CATALOGUE
Spring and Summer
SENT FREE.
The Big Retail Store of the West.
Importers of Fine Dry Goods.
Money can be saved buying from our Catalogue of Dress Goods, Silks, Laces, Linens, Ladies' Suits, and all Dry Goods, Furniture, Household Goods, Toys, Hardware, Wall Paper, Draperies, Carpets, Rugs, Table Delicacies, etc.
A beautifully illustrated catalogue of latest styles sent free. Mail postal card with your name and address, it will be sent postpaid
A SPECIAL.
$8.00 for $4.95.
Separate Skirt, Brocaded Silk, new, large designs, new shapes, lined and interlined, and velveteen binding, all sizes, worth $8.00,
FOR $4.95.
Emery, Bird, Thayer.
Mention this Paper. KANSAS CITY, MO.

Dublin Ice Co.
MANUFACTURERS of all kinds of Carbonated Drinks, Cider, Ginger, Ale, Soda Water etc.
Agents for the celebrated temperance drink 'HOPFEN WEISS.'
Also dealers in the
BEST SMITHING COAL.
Office and Works in opera block, next door to the Dublin National Bank, Dublin, Texas.
M. C. Gillett, Manager.

THE RIGHT KIND OF MONEY.

The Paper on Which the Statutes are Printed is not Law.

The Commmodity on which Money is Printed is not Money.

The following is from Tom Watson in reply to an article in the Macon Telegraph condemning the idea of the government issuing a paper money:

Populists do not demand that the use of metallic money shall be discouraged or discontinued.

We do claim, however, that metallic money should be supplemented by paper money.

That this demand of ours is sensible and sound is evidenced by the fact that no civilized nation does business with metallic money alone.

In all civilized countries the requirements of commerce have compelled the use of paper money. Not for a single day could the trade of Great Britain, France, Germany, Russia or the United States be sustained by metallic money alone.

The reasons are obvious. The metallic money is too scarce; it is too inconvenient; it is too easily cornered; it is too uncertain in its volume; it is too slow; it is too soft to bear the incessant handling.

For these reasons, and others, metallic money rarely circulates (in the full sense of the word) during these rushing days of modern commerce. Paper money really does the exchange business of the world.

But the banks have seized upon the paper money business and they monopolize it. They have driven the government out of the governmental business of making money.

They have usurped the enormous power of expanding and contracting the value of the currency on which the business of the world is done. In this manner the banks hold the world in chains. Their feet are upon the necks of the markets. They shrink the volume of money, and prices fall. They expand the volume of money, and prices rise.

Does Brother Pendleton recall what Voltaire said in one of his letters to a friend, explaining how he, residing at Ferney, on the borders of Switzerland, could so readily make money in Paris?

He wrote, in substance:

"A friend of mine who is a directon in the Bank of France lets me know in advance when they desire to lower prices by decreasing the amount of money, and then I sell. He also lets me know in advance when they decide to raise prices by increasing the supply of money, and then I buy."

The secret which Voltaire so frankly communicated to his correspondent 150 years ago is the secret of the banker policy of today.

Populism asserts that the colossal power of expanding and contracting the currency should not be delegated to those whose self-interest will always tempt them to use it to their own advantage.

The class which can dominate the markets, sending prices up or down as they choose, is necessarily the class which holds all the others at their mercy.

Populism says that the paper money necessary to supplement the metallic money is now issued by the banks and by the clearing houses.

We say that when the New York clearing house find it necessary to issue paper money the imperative need of more money cannot be denied; and we say that it is manifestly wrong that an association of banks should decide a question and exercise a power which concerns us all, and which the government should deal with in the interest of us all.

Every argument against paper money comes from those who have seized upon this great governmental function and who are now using it for their own gain and to the injury of their fellow citizens.

Populism says: Coin all the gold, coin all the silver, at the same commercial value which existed before you sunk the value of silver by making laws against it; then issue national paper money in place of the paper money of the banks, and don't say that this paper money shall only have the power of being swapped for a metallic dollar, but declare by law that this paper dollar of the government shall be receivable at its face value for all debts and taxes, and you'll have a dollar which is as strong as your government and as rich as your people.

The law overrides us all—controls our wealth and commands our obedience. Let the law say that a paper dollar shall be good for taxes, good for public and private debts, good for all the purposes which gold dollars answer, and you'll have paper dollars going side by side, as equals, with gold dollars—as far as the flag floats and as long as the government stands.

What will be "back of" such paper dollars?

The credit of the government and the power of its law.

The credit which Cleveland used to float a quarter billion of bonds to gratify the millionaires was strong enough to bear that ungodly burden and carry the bonds to a magnificent premium. The bonds rose with the sun on the day that followed the midnight deal.

Why should editors be so mortally afraid to see the national credit tested in the interest of all the people by the issue of as much money, in paper dollars, as the bonds issued by Cleveland to the millionaires amount to?

There can only be one reply—the Banks are using the paper money monopoly, and they do not intend to return it to the government from which they took it.

How much paper money would you have?

No man can say definitely, any more than one can say just how much he should eat and just how much he shall drink. That question must be left to the wisdom of the government.

Can't the government decide it as impartially as the Banks now decide it?

Would it not be safe to entrust the decision to all the people, in Congress assembled, as to entrust it to J. Pierrepont Morgan, Perry Belmont, J. Edward Simmons and other Bank magnates who meet in the private parlor of a Wall Street Bank?

If we must submit to it on questions of property, of liberty and of life, shall it be said that we must not submit to it on questions of finance?

Cannot the Government as safely say how many paper dollars we shall have as it can say how many troops shall compose the army, how many Post offices shall distribute the mail, how many office-holders shall collect its revenues, how much tax we shall pay, and how many dollars shall be spent every two years?

If the Government can't govern, then it should quit the business, and let the Banks boss the job.

But the creation of money is not a banking function: they have usurped it: the making of money is a government function, and the government should unhorse the Banks and get back into the saddle itself.

The Telegraph seems to contend that the Government has no Constitutional power to create money out of paper.

The Supreme Court of the United State has decided otherwise. It has decided that the world "coin money" must be taken in the sense of "make money" or "create money;" and that the Government could in its discretion use paper or any other material in the creation of this money.

The decision was rendered by a full bench in 1884, with only two dissenting opinions, and the decision stands unquestioned and unreversed. The case was Juilliard vs. Greeman, and the paper money question was the question in the case.

Democratic chairman Blake, who is now noted for his attempts to bribe, has called a meeting of democratic politicians, newspaper men and county and precinct chairmen to meet in convention at Waco on the 30th. of the present month, to devise ways and means to again defeat the will of the majority in Texas, by placing the machinery of the state in the grasp of a lot more democratic boodlers in the campaign of next year. Democracy feels that it's hold upon the people of Texas is fast waning, and some new promises and some new methods to deceive must be concocted or the democracy in Texas will be out a job.

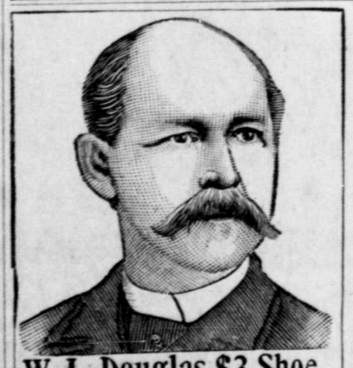

W. L. Douglas $3 Shoe.

Stylish, durable, perfect fitting.
Endorsed by over 1,000,000 wearers.

W. L. Douglas $3.50, $4.00 and $5.00 Shoes are the productions of skilled workmen, from the best material possible at these prices. Also $2.50 and $2 Shoes for Men, $2.50, $2 and $1.75 Boys

We use only the best Calf, Russia Calf, French Patent Calf, French Enamel, Vici Kid, etc., graded to correspond with prices of the shoes. If dealer cannot supply you, write

Catalog free. W. L. DOUGLAS, Brockton, Mass.

SOLD BY

J. R. ST. CLAIR, Dublin, Texas.

ADAMS SAYS ONCE MORE.

Replying to C. O. Wright's second epistle, bolstering up Erath county's officials, will say:

Now, Cholly, don't you really think that I am a pretty dratted lively corpse, "*I'gonie?*" I am not dead, nor won't be the next time you hear from me. There are a great many like you and your "*pards*" that would like to see me dead, but the "Good Lord" is on my side, for I am still living, after having been waylaid six times by men like you and your outfit.

Cholly says that our case was reversed and came back, and Jarrtot & King sent it back to the appellate court, which everybody knows is false, for when the court of criminal appeals decides a case and sends the mandate to the court below it is final. Any lawyer will say so. I don't think, Cholly, that Jarrott went back on you, for he has the reputation of dismissing every case of that kind he can get a chance at, and his actions afterward show that he was bent on getting you out. Now, Cholly, honor bright, how much did it cost you to get those "*officers*" to take a "*nap*," while you worked your rabbit foot on them?

Now, fellow citizens, as Cholly Wright seems to be the representative and spokesman for King, Jarrott and Freeman, and said parties won't make any explanation of their actions in this (or any other) case, let us calmly review Cholly's version. He says, I settled the fine in the first case affirmed. Notice this, as I shall have more to say about it further on. He says: "On account of sickness in my family I asked Judge T. B. King to grant me a short time on jail penalty, and Judge King granted it. R. H. McCain was with me at the time, and vouched for my appearance when necessary." Judge King has certainly granted time enough, from May 11, 1896, to the present, or as Cholly claims, to the time he and McCain and Daniel caught them napping and took "*that snap judgment*" on him. He says that his only resort was to get a pardon. Was that why King gave him a short time, so that he could get up a petition signed by the county officials (he being one of the officials) for a pardon to thwart the execution of the law?

Now, fellow-citizens, you will remember that last year was election year, and that King, Jarrott and Freeman were candidates. I went to Judge King and asked him why judgment of the court was not imposed, and he told me that Cholly had applied for a pardon and they were waiting a few days to hear from it, and that we must not be too hard on these fellows, for some of them are going to vote our ticket. It made me mad, and I said: "My God, Judge, you are not pandering with criminals to get their votes, are you?" He said no, but a few days' leniency would not hurt, and might turn out well in the long run. I told him that was no way to do; that an officer should do his duty and let people vote as they pleased, and that as far as I was concerned I did not want Cholly's sort to vote for me; that if I could not be elected by law-abiding people I would not want the office. [I did not know at that time that the whole official family had signed that petition. If I had known it I would have published it in the papers.] I told Judge King that a lot of good citizens had employed counsel to prosecute those cases and that we wanted the judgment of the court enforced.

Now, fellow-citizens, Cholly at that time lived, as he does now, at DeLeon, but he came on the streets of Dublin and sung praises for King, Jarrott and Freeman from that time on until the election, and it is a fact that the toughs, joint keepers and antis of Dublin voted for them in a body, notwithstanding the fact that they claimed they were prohi's, and their opponents were known to be leading antis. Don't this look a "little strange?" Would Cholly's sort do that if there was not some understanding?

Now, Judge, did you not get a letter from Gov. Culberson in June or July, 1896, saying he would not pardon Cholly? Why was he not put in jail then? His family being sick was no excuse then, for he was on the streets of Dublin often during the summer and fall. Was it not because you fellows needed his influence to carry the joint keepers, toughs, etc? He was around here bleating that King, Jarrott and Freeman were the right men, and that we must beat that fellow Adams. I guess the reason he wanted them erected, they were keeping him out of jail, and I was trying to get him in.

He says the pardon was refused, I presume from no other cause except perhaps some letters they likely got from some of the kicking pros. in Dublin, In his first epistle he says I wrote letters to the governor. I did write a letter, and it stated facts in strong language, and it would have been a long sight stronger if I had known who had signed his petition. I should have told the governor that the county officers signing his petition wanted to get the votes of the joint keepers and toughs, I believed, as they were all for them. He says after there was no relief from the board of pardons, Judge King and Frank Freeman both wrote me "*several letters*," stating I had better come over at once and serve my time in jail. "*My God!*" isn't this enforcing the law with a vengeance? Say, Judge, why did you not tell Cholly to leave that paragraph out stating that R. H. McCain vouched for his appearance, as that gives the whole thing away.

Now, Judge, why did you not call on Dick McCain to produce Cholly. He says Dick vouched for him. Now, I will say this, that if Dick McCain vouched for his appearance he would have produced him or made it awful hot for him, and you know it. But it seems that you fellows did not want him very bad, for it is less than twenty-five miles from Stephenville to where you knew you could find him. Do you fellows make a practice of writing to criminals when you want them? Judge Straughan don't try to enforce the law that way in his court. Why do you in the county court?

He says they wrote to him it was not in their power to release him from the jail penalty. It seems they have released him from it; in fact, he brags that they have, and that he still lives at DeLeon, when the convict law says that convicts "*shall*" remain in the county. Cholly says: "Now, to be honest [Now, Cholly, if you are honest this time, ain't it the first time in life?], I dropped on to the idea of a convict bond to avoid jail penalty." Now, Cholly, be honest again and tell us honestly if it was not King and Freeman that put you on to it. They were trying to get you out other ways and were writing to you about it. Now, did they not suggest the bond business to you? And did did you not know when you came to McCain & Daniel's office in Dublin that Judge King would accept the bond? And did you not come to McCain & Daniel at their suggestion, to shield them from harm, as you are trying to do in the articles you are having published, by claiming that the idea was original with you? And did you not write to Freeman to wait a few days and you would fix it so it would be all right and the officers would not be to blame, or something to that effect? And did he not wait?

You say you paid off the first case, all but the jail penalty. The county clerk, T. G. Geren, and his deputy, Riggs Roberts, both truthful gentlemen, tell me that all the fine and cost in the last case amount to only $121.28. Now, how did you manage to doctor it up to $143.28, the amount you gave the bond, so as to cover the two years? Don't this look strange? I guess the Judge had been sitting up with the sick, and was powerful sleepy when you caught him in that "*nap*."

He says, Now you and the officers done all in yuor power to execute the law in this case, but I and McCain & Daniel caught them napping and took snap judgment on them. "Geewhillikens," what a

Continued on Page Two.

GENERAL DIRECTORY.

Dublin City Government.

Mayor.....R. H. McCain
Mayor pro tem.....R. C. Jones
Mrrshal.....J. C. Phillips
Attorney.....J. H. McMillan
Secretary.....C. A. Garner
Treasurer.....M. C. Witcher
Tax Assessor and Collector.....T. L. Ward

Aldermen, C. A. Garner, W. T. Leggett, ward No. 1; G. L. Stine, W. J. Clay, ward No. 2; J. C. Williams, R. C. Jones, ward No. 3.

Dublin Railway Time Table.

T. C. east bound pass. arrives.....12:40 p. m.
" " " freight arrives..... 1:05 p. m.
" west bound pass. arrives.....12:15 p. m.
" " " freight arrives.....6:15 p. m.
R. G. east bound pass. arrives....10:30 a. m.
" " " freight arrives....10:45 a. m.
" west bound pass. arrives....4:27 p. m.
" " " freight arrives....2:45 p. m.

Farmers' Alliance.

ERATH COUNTY OFFICERS:

L. Brawner, president, Hannibal.
A. Q. Jordan, vice-president, Carlton.
M. W. Birdwell, secretary-treas., Huckabay
J. O. A. Clark, chaplain, Hannibal.
G. L. Clark, lecturer, Huckabay.
J. T. Smith, assistant-lecturer, Huckabay.
W. W. Knowles, doorkeeper, Carlton.
G. A. Best, assistant doorkeeper, Carlton.
N. J. Shands, s'g't and color bearer, Steph.

EXECUTIVE COMMITTEE.

J. D. Martin, chairman, Carlton, Tex; M. W. Clark, sec.; I. Pipes, treas, Huckabay.

COMMITTEE ON GOOD OF ORDER.

R. J. Hicks, J. I. Minter and D. P. Welch.

OFFICIAL JOURNAL

Progress, J. S Daley, Publisher, Dublin, Texas.

Next quarterly meeting of Erath County Alliance meets at Scarborough school house, with Union Alliance, three miles south of Huckabay, in October, 1897.

29th Judicial District Court.

District Judge, J. S. Straughan, Stephenville
" Attorney, J. W. Parker, "
" Clerk, (Erath county) J. S. Watson, Stephenville.

DISTRICT COURT CONVENES

Palo Pinto, 1st Monday in March and September;
Granbury, 4th Monday in March and September;
Glen Rose, 2nd Monday in April and October;
Stephenville, 4th Monday in April and October;
Hamilton, 1st Monday in December and June;
Gatesville, 3rd Monday in January and July.

W. E. LOWE. J.

ERATH COUNTY

Land and Abstract

Lands

Lots

Bought, Sold or R
Exchanged, Le
or Rendered for

Abstracts Made Titles, Perfected and Taxes

Careful and prompt attention will be given ness placed in our hands, and all lands for sal will be advertised without cost if desired.

We solicit your business in this line, and be make it to your interest to place it with us. write to us.

Erath County Land and Abst

DUBLIN, TEXAS.

If You Want the Best

Send Your Order to W. A. Daw

Stephenville, Texas, for Your

WHISKY, WINES, BRANDY,

He Handles only the First-Class Brand

The famous Monarch brand of whiskies in all grades, ranging $2.00 to $5.00 per gallon. Fine case goods a specialty. Telephone Orders by telephone or mail will receive prompt attention.

THE PROGRES

Sewing Machi

IS a first grade, high a chine, combining all the improvements with the m ple mechanism. Highly f comparatively noiseless and teed by the factory for Take the machine, try it two and if not satisfactory bring

We Pay the Freig

WE sell this superior machine for the small sum of $20.00 and prepay the freight to any depot desired. Why pay a high price for a machine when you can get one equally as good, or better, with a guarantee that means something? Examine our machine before buying

A FEW WITNESSES

The following are a few of those who have pur ress machines, and we refer any prospective either of them:

W. M. Carpenter,	Dublin.	Mrs. S. A. Holt,	
A. R. Watson,	"	M. C. Moss,	Hic
L. J. Evans,	"	W. T. Carlton,	S
E. T. Cornelius,	"	G. E. Davis,	Wi
L. J. Toler,	"	M. P. Davenport,	
J. C. Caperton,	"	J. D. Martin,	Ca
W. F. Carpenter,	"	J. H. Key,	Topa
R. V. Branum,	"	J. H. Turner,	Th
T. S. Riddels,	"	Prof. C. G. Fou	
L. M. Sale,	"		

In writing any of the above named parties, a a two-cent stamp for reply. For further inform or address

J. S. DA

DUBLIN, T

THE DUBLIN PROGRESS.
PUBLISHED EVERY FRIDAY.

LOCAL ITEMS.

The city council has executed a deed in having the culvert repaired on the Sam Davis street at the intersection of Elm and Patrick.

Methodist camp meeting will begin at Corinth church Saturday night before the first Sunday in August, which is July 31.

During the past week five Italians named respectively or disrespectively, Frank Madena, Tony [illegible], John Cross, Mike Venard and Joe Carbodie, were arrested at Thurber and brought to Stephenville and placed on the public road to work out fines due the city for refusal to work the public roads. It is said that one hundred and sixty complaints have been lodged in Justice Hamilton's court at Thurber for the same failure or refusal.

A man by the name of C. Lang was arrested in Somerville county last week, who is wanted in this city on a charge of theft of cattle. He was released on bond.

Miss Octa Strong returned Tuesday from a two weeks visit with friends in Stephenville.

We are informed that all the officials of the Texas Central are in New York this week and it is expected that their visit to the metropolis will result in a transfer of the Texas Central from the Southern Pacific system.

Mr. Williams left for Stephenville Monday to take a position in the Ginbotham Bros. store at Stephenville.

The baptist protracted meeting begun at Shady Grove, five miles south of Dublin on the Flemmons road last night, conducted by the pastor, Rev. W. R. Shelby.

The largest yield of wheat per acre reported in the territory around Dublin is thirty-one bushels per acre. This average was made on the Carmichael farm, near Stephenville.

Mr. W. E. Lowe went over to Comanche yesterday evening and expects to return this morning. The council in a land suit at Comanche.

Mr. Freeman and lady, were visiting Stephenville yesterday.

Mr. Moore returned this week from an extended cattle buying tour in country about Houston.

Messrs. Wilson and John Straley, purchased the Comanche Alert of Mr. H. Shortridge and will continue the publication. The paper though small, is an excellent paper.

Mr. Cunningham of Dublin and Miss Lily Cook of Hamilton, were married last Wednesday afternoon at the residence of Mrs. Thompson in east Dublin.

A prairie grass about one and a half miles southwest of Dublin on the St. George neighborhood, caught fire from a stroke of lightning last Wednesday evening. The parties who saw the occurrence extinguished the flames. Could otherwise have done considerable damage.

...ed, happy, rollicking, playful ...ands of them all over the ...ve in their bodies the seeds ...eases, and while they laugh ...cing death. The mother, in ... of cases, is unconsciously re... this sad state of affairs. Where ...ting the anxious period, suf...ness and disease of the dis... organism, it is useless to ... and healthy baby. Every ... strong in a womanly way, ...st, happy children.
...medicine for women is Dr. ...rite Prescription. It is the ... an eminent and skillful spe... V. Pierce, for thirty years ... physician to the Invalids' ...rgical Institute, at Buffalo, ... medicine that acts directly ... those delicate and important ... the burdens of maternity. ... strong, healthy and elastic. ...ammation, heals ulceration, ...ing drains and soothes pain, ... tone to the tired nerves. It ... and motherhood. It does ... discomforts of the expectant ...akes baby's coming easy and ... painless. Honest druggists ... inferior substitute for the ... extra profit.
... years from displacement, debili... inflammation and weak back." ... McPherson, of 38 So. Main St., ... I traveled with my husband. ...y weaknesses coming on when ... became unbearable. I stop... the trouble steadily grew worse. ... became despondent and wisi... took only a few bottles of Dr. ... Prescription and was perma-

The grand jury of Eastland county which recently adjourned found forty-seven true bills and administered the following rebuke, evidently intended for some of the county officials of that county who appear to be troubled with the usual affection where local option prevails:

"We regret that official drunkenness or drinking to excess by officials seems to be increasing, and we feel compelled to call attention to what we consider a dereliction of duty on the part of some of our precinct officers in winking at or passing by unnoticed many violations of law instead of vigorously enforcing the law. In our opinion the precinct officers of precincts Nos. 1 and 5 have not been prompt, efficient or energetic enough in enforcing the law and bringing to justice parties who to their knowledge, we believe, are frequently committing offenses and violating the law, and we commend a more watchful and vigorous effort on the part of those municipal officers, to the effect that our citizens be guaranteed that peace and protection to which they are entitled and also lessen the labor of future grand juries."

Good rains were had last week from Morgan east over the Central road and last Wednesday from DeLeon west.

For Sale.—Full blood English rabbits, white, black, spotted and gray; easy to raise, perfect pets. Will ship by express to any address for $2 a pair.
8-2m W. T. LEGGETT, Dublin.

The following are a few of the new subscribers added to our family of readers this week: W. H. Stringfellow, De Leon; Swifts Specific Co. Atlanta, Ga.; Jno. F. Mann, Fowler; S. B. Howard, Santa Anna and G. F. Cole, Dublin.

A. Whittington has disposed of his residence in the Third ward to W. E. McKinnie, engineer at the roller mills.

The Progress claims a larger circulation than any other newspaper printed in Erath county. We do not do this with any feeling of disparagement toward any of our contemporaries, but simply because we can substantiate the claim, believe in advertising the merits of our business, know we've got a good thing for advertisers and propose to push it along. Nearly every one of Erath's newspapers are above the average in circulation and the publishers are all our friends and we expect them to remain so, but we know the Progress beats any of them in point of circulation, and we are willing to make the test by taking contracts for a year's advertising with any legitimate concern on from one inch to one page or more on the basis that if we have not what we claim we get no pay for the service. Our circulation is genuine, too. Occasionally we have a dead-head, though, like any other business, and occasionally we are so unfortunate as to lose a subscriber by death, but we do not furnish a life insurance policy with each subscription. It is the merest sort of bosh for any newspaper to claim that though their circulation is small, what they have are better people than those who are subscribers of another paper with a larger list of readers by about three or four to one. The class of people who read the local newspapers are the most substantial, the most cultured and best citizens, but when one local newspaper asserts that every one who does not subscribe for that particular paper in preference to some other, must be worthless, dishonest and disreputable, then that paper is making a broad assertion.

A soaking rain fell at Theny, Utterbach's ranch, Lile's ranch and the country surrounding Wednesday evening. Four miles was the nearest approach to Dublin.

For Sale.—458 acres of land situated in Comanche county, 2½ miles east of Proctor; 100 acres in good state of cultivation, balance in good grass with plenty of timber for wood and other purposes. Black sandy land, fine orchard and vineyard, good cistern, plenty of never failing stock water, good four room house, barn, cribs etc. Also have fifty head of good yearlings to go with place. For sale cheap and on good terms. Apply or write to W. L. Hancock, Proctor Texas. 4-4m

Ex-Confederate re-union at Glen Rose.

A re-union of the Ex-Confederate Veterans of Summerville and surrounding counties, will occur at Glen Rose on August 4th. and 5th. Every body is invited to attend and a huge time is expected. Eminent speeches have been engaged for the occassion and every provision is being made for the entertainment and enjoyment of all who may attend.

MEETING OF CITY COUNCIL.

$8,000 in Bonds Authorized.—The City Can Pay its Debts.

The Dublin city council convened in regular monthly session last Tuesday night, with a full attendance.

City assesor and collector T. L. Ward reported the following collections since last report. Poll tax $2.00, occupation $35.12, ad valorem, $35.20, total $72.37; which amount was turned over to the treasurer less $5.30, refunded to McKinnie, and $6.51 on hand.

Treasurer M. C. Witcher reported as follows:

General Fund; Cash on hand last report, $100.18, received from recorder W. E. Lowe, $23 65, from collector T. L. Ward, $37.41, total $161.24, less script cancelled $54.75; net cash to credit of General fund $106.49.

Sinking Fund; balance last report $2776.92, received from collector T. L. Ward $19.79, total $2.796.72; less interest paid on bonds $180 and commission $2.00, Net cash balance to credit sinking fund $2,614.72.

Regarding the purchase of some gravel pits to obtain gravel for street paving purposes, the street and alley committee reported that several acres of land that they thought suitable could be purchased for $35 per acre. The committee was authorized to purchase two acres at a cost not to exceed that price.

Motion was carried giving the assessor authority to correct an error in the tax assessment of W. B. Davis.

The following claims were allowed and ordered paid:

Hose Co. No. 1, twelve month's salary, $40.00.

J. S. Daley, Pub. Progress, for publishing and printing, $34.63.

Light and Water Co., water rent for May and June, $183.30.

W. B. Davis for gravel, supplied Feb. 23 to March 1, $14.30.

City marshal J. C. Phillips, two months salary, total $50.00

The levy of taxes for the year 1897 was made at ¼ of one per cent to cover general current expenses, and ¼ of one per cent to cover interest and principle of bonded indebtedness, poll tax $1.00.

A motion carried authorizing and instructing city Treasurer M. C. Witcher to pay off and have cancelled the first two of the outstanding bonds of the city of the second series, the denomination of which are $1,000 each, with any funds now on hand to the credit of the sinking fund.

The rules were suspended to consider the advisability of issuing eight bonds of the denomination of $1,000 each, to be known as the third series, running for thirty years, drawing interest at the rate of six per cent and redeemable at the option of the city at the National Park Bank, in the city of New York at any time after ten years from date of issue. An ordinance was enacted authorizing the issue with the provision that $4,000 of the amount received for the bonds be utilized to pay off and have cancelled four of the outstanding bonds of the second series, of the denomination of $1,000 each, the ordinance complete appears in another column of this paper. Following is the vote on the adoption of the ordinance.

Yeas: Stine, Garner, Leggett, Williams and Jones.

Nays: Clay.

This issue of bonds will increase the bonded indebtedness $2,000 and will place to the credit of the general fund a sum of $4,000, which is sufficient to redeem all outstanding script and leave a considerable amount of cash balance to be utilized in other street improvements.

A motion was carried instructing the street and alley committee to notify the Light & Water Co. to sink their mains deeper at the street crossings, in order to not interfere with the sewerage, after which the council adjourned.

Roadmaster J. P. Head of the T. C. was in town Tuesday.

ROYAL

BAKING POWDER
Absolutely Pure.

Celebrated for its great leavening strength and healthfulness. Assures the food against alum and all forms of adulteration common to the cheap brands. ROYAL BAKING POWDER CO., NEW YORK.

See What the Red Front is Doing.

SUMMER CLOSING OUT SALE

A First Class Line of Ladies Summer Dress Goods, Embroideries, Laces, Domestics, Checks, Ginghams, Etc.; Shoes and Slippers, Men's Clothing, Hats, Dress Goods, Underware and the like. Nice and Elegant line of all these articles and many otners.

The Biggest Slaughter in Men's Clothing Ever Witnessed in Dublin.

These Goods Must be Sold in order to make room for our magnificent fall stock, and in order to get them out of the way and get the cash in their place we propose to sell them at

ABSOLUTE COST UNTIL AUGUST 5TH.

This is an absolute cost sale and we mean every word of it. We have more goods than money and we want to reverse the thing. It's not profits we're ofter, but simply the cost of the goods.

A Few Items of Interest:

10c Lawn for	5c	Prints	4c and 5c
6c Lawn for	3½c	Yd. Wide Bleached Domestic	4½c
Nice Line Challies	4½c	Yd. Wide Brown Domestic	4c
All wool Nun's Veiling	12½c	Boys Shirts	15c
Misses Slippers	40c.	Mens Shirts	15c, 25c and 35c
Ladies Slippers	40c, 50c, 75c, 85c and 1.15	Everything else Proportionately	

It will cost you nothing to Come and look at these goods, but you may invest quite a lot of cash in useless experience if you fail to see and price them. No trouble to show gooods. Come early and surely before August 5th.

THE RED FRONT.

Erath Dry Goods Co, S. Masor, M'ng'r.

School Trustees' Meeting.

The School Trustees' association of Erath county met at the city park in Dublin at 9 o'clock a. m., July 16, and we are indebted to Secretary W. J. Davies for the following report:

Convention called to order by Judge T. B. King, the president being absent.

Temporary organization was perfected by the election of W. H. Christian president pro tem. and W. J. Davies secretary pro tem., after which George L. Clark was elected president for the ensuing term and W. J. Davies permanent secretary.

Mayor R. H. McCain delivered a well received address of welcome, which was followed by addresses from W. J. Clay, W. H. Christian and Judge T. B. King.

Motion carried that the Teachers' Institute be invited to meet with the Trustees at the night meeting, which invitation was accepted and W. J. Clay and A. W. Evans were appointed to prepare a program.

At the night meeting a pleasant and altogether agreeable program was carried out, consisting of singing by the quartette, recitations by Miss Lattimore and others and short addresses.

Forty-two trustees were present at the meeting and were enrolled.

Quite a number of visitors were present at the meeting, distinguished and otherwise, whose presence was appreciated. State Superintendent of Public Education J. W. Carlisle was among the number and delivered a sensible, sound and logical talk on school matters.

Much business of value to the trustees and teachers was transacted.

The convention adjourned Saturday afternoon, the location and time for the next meeting being left to the discretion of Judge T. B. King, President G. L. Clark and Secretary W. J. Davies.

The following are the names that we were able to secure of the trustees in attendance:

Trustees: R. T. Long, J. M. West, J. J. Bostick, J. J. Rucker, W. H. Lauderdale, J. B. White, A. C. King, J. W. Collier, W. B. Warner, B. M. Utterback, W. J. Davies, Dublin; J. S. Whitfield, J. G. Simer, Lingleville; W. H. Christian, H. M. Smythie, T. F. Robison, Stephenville; Wm. Revire, A. S. Harris, A. C. Johnson, W. H. Jordan. Wm. Hogg, Comanche; Miss Ella Allen, DeLeon; W. E. Perry, Dallas; J. T. Mayfield, J. W. Dunn, J. W. Clemens, Proctor; Charlie Kiker, Harbin.

Teachers: T. F. Jackson, A. W. Evans, Miss Iola McCarty, Miss Sallie Lee, Comanche; A. M. Marrs, W. O. Wright, J. I. Minter, T. J. Minter, Stephenville; M. H. Finnell and two daughters, Huckabay; C. E. Hillson, S. W. Ray, D. D. Johnson, Dublin; O. E. Noan, Lingleville; John W. Kinney, W. L. Kinzie, Duffau; S. E. Valentine, Proctor; J. W. Carden, Lamkin;

Esquire J. D. St. Clair of Alexander, spent several hours in Dublin last Wednesday.

Our farmer friend L. M. Long, who lives one mile south of town, brought us two very fine specimens of Kaffir corn yesterday afternoon, which were grown on his place, and of which he has two acres. This growth is said to be the finest that can be had for stock feed and can be raised with the most surety of a crop where the country is susceptible to dry spells during the crop season.

Strayed or Stolen:—Gray mare, 4 years old, 14½ hands high, right ear split, plain saddle and harness marks, scar on left hind and right fore foot below fetlock. Also bay mare 3 year old, 13½ hands high, has a rope round neck, mane has been roached, scar on side, good pacer. Address G. W. HALE, Proctor, Texas.

Strayed:—Bay mare mule, four years old, fourteen hands high, branded D W on left shoulder; was raised near Bunyan. $2 reward for delivery, O. F. Liles, Dublin.

John Galligher returned last Tuesday from an extended trip of several months to Sonora, Sutton county, and other western Texas points. He reports the stock men of the west in fine spirits over the prospects, says money is easy there and that a constant trade is going on among the cattle men, and says that the general prospects of the west were never brighter.

Colonel Archibald P. Burson and Lieutenant-Colonel Arthur P. Baty have purchased the Fred Robinson restaurant on Elm street and are now dispensing hash.

Sheriff J. H. Thornton of Comanche, gave the Progress a very pleasant call last Wednesday, while en route to Cisco.

A COOK BOOK FREE.

"Table and Kitchen" is the title of a new cook book published by the Price Baking Powder Company, Chicago. Just at this time it will be sent free if you write a postal mentioning the Progress. This book has been tried by ourselves and is one of the very best of its kind. Besides containing over 400 receipts for all kinds of pastry and home cookery, there are many hints for the table and kitchen, showing how to set a table, how to enter the dinning room, etc; a hundred and one hints in every branch of the culinary art. Cookery of the very finest and richest as well as of the most economical and home like, is provided for. Remember "Table and Kitchen" will be sent, postage prepaid, to any lady sending her addres (name, town and state) plainly given. A copy in German or Scandinavian will be sent if desired. Postal card as good as letter. Address Price Baking Powder Co., Chicago, Ill.

Dr. Turtius Marks of Sipe Springs, last week received appointment from the president and senate to act as medical examining surgeon for the Pension Bureau at Dublin.

BLADDER TROUBLES

are inconvenient during the day and destroy rest at night. They make life a misery instead of a blessing. They affect many persons after they reach the age of 40, and are usually accompanied by a decay of vital power.

They can be

CURED

"I am pleased to say that after two or three years suffering from kidney trouble, being so bad that I was compelled to get up at night and my suffering was intense, I procured a sample of your Sparagus Kidney Pills, and to-day I have none of this trouble. As a result of the five days treatment contained in the sample box, I can with assurance recommend it to all sufferers with this malady.

D. W. SKINNER,
1538 So. Main St. Withita, Kans."

HOBBS
Sparagus Kidney Pills.

HOBBS REMEDY CO., PROPRIETORS, CHICAGO.
Dr Hobbs Pills For Sale in DUBLIN, TEX., by S. S. DAVIS, Druggist.

PASSES THE HOUSE.

The New Tariff Bill Disposed of In a Short Time.

VOTE WAS 185 TO 118.

Five Democrats and 180 Republicans Voted For the Measure and 12 Populists and 106 Democrats Opposed the Measure.

Washington, July 21.—The conference report on the tariff bill was adopted by the house shortly after 12 o'clock Monday night by a vote of 185 to 118 and at noon today the report went to the senate for action there.

This eclipses all previous records. The result was accomplished after 12 hours of continuous debate. But two speeches were made by the Republicans, the principal one being that of Governor Dingley.

The Democrats were thus forced to put forth speaker after speaker, but their bombardment of the Republican position was unanswered. The sugar schedule was the main point of assault but the most interesting feature of the debate occurred when Mr. Bailey and Mr. McMillin, the two rival Democratic leaders crossed swords on the question of orthodoxy of the free raw material doctrine, the former opposing and the latter championing it.

The galleries were crowded up to the time the vote was taken. Every Republican in the house who was present voted for the report. The Democrats, with five exceptions, voted against the report. The exceptions were: Slayden of Texas, Broussard of Louisiana, Meyer of Louisiana, Davey of Louisiana and Kleberg of Texas.

The Populists and silverites did not vote solidly. Mr. Shaffroth of Colorado and Newlands of Nevada, silverites, abstained from voting. Mr. Hartman, silverite of Montana, did not vote.

The Popoulists who voted against the report were as follows: Baker, Barlow, Botkin, Fowler, Jett, Lewis, Marshall, Martin, Peters, Simpson, Stroud and Vincent. Four did not vote: Howard, Kelly, Stark and Southerland. The other Populists were absent.

An analysis of the vote shows that 180 Republicans and 5 Democrats voted for the report, 106 Democrats and 12 Populists against it.

The house took a recess until tomorrow.

BEFORE THE SENATE.

Tariff Bill Back In the Upper House For Final Passage.

Washington, July 21.—The tariff bill was placed before the senate on yesterday, but there was little evidence of exciting contest when the session opened. Several senators, who have been absent from the senate anticipating that every vote might be needed, were present.

Immdiately after prayer the message from the house announced the agreement of that body to the conference report.

Considerable routine business was disposed of before the tariff report was called up.

The resolution by Mr. Morgan was agreed to, asking the president as to what indemnity, if any, had been asked of the Spanish government for the arrest and subsequent expulsion of Samuel T. Tolen, an American citizen from Cuba.

Mr. Allison then formally presented the tariff conference report, and asked for its consideration, but at the instance of Mr. Berry of Arkansas gave way for the immediate passage of a resolution empowering the president to take steps for the release of Ona Melton and other Competitor prisoners. The resolution was passed without comment and by unanimous vote.

The vice president announced, in response to an inquiry by Allen of Nebraska, that the impending Union Pacific resolution was unfinished business and would come up at 2 p. m., unless displaced. This drew from Morgan a statement as to the purpose to have a full discussion of the pending question.

The conference report was then read in detail. When the first clause was read Mr. Jones of Arkansa made an earnest protest against the proceeding. "There has been no opportunity for Democratic conferees to consider it in the committee. It has been rushed through the house in a single day, without time for preparation to discuss there. It is due to the American people," he declared, "some explanation be given."

The reading of the lenghty conference report then proceeded rapidly. There were frequent inquiries by Mr. Jones, and a brief explanation from Allison, but these did not cause material delay. Thirty-eight pages of the bill were disposed of in the first half hour.

Do Not Want It Yet.

Washington, July 21.—It is semi-officially announced that President McKinley will withhold his currency message until after the conference on the tariff bill has been adopted by the senate, as the Republican leaders do not desire to have any new question thrown into the senate while the debate is on, lest it may lead to complications and delay.

Signed Two Measures.

Washington, July 21.—The president signed the joint resolution authorizing the secretary of war to issue tents for the Grand Army of the Republic encampment at Leavenworth, Kas., and also the deficiency appropriation bill.

FOILED IN THEIR PLOT.

Cashier Baffles Two Bank Robbers Who Are Finally Caught.

Odell, Ill., July 21.—Two men entered McWilliams' bank, and placing revolvers at the head of Cashier Van Bushkirk, ordered him to throw up his hands and pass over the cash. Van Buskirk was ready to meet just such an emergency, as he had weapons at his command, which he raised to shoot at the intruders.

The robbers did not wait, but opened the door and escaped.

The cashier at once ran out of the door and gave an alarm. People on bicycles, horses and in wagons, buggies and on foot, followed the would-be robbers. They were surrounded in a field, and after several desperate attempts to get away the robbers were caught. Numerous shots were fired, but no one was hurt. The robbers were brought to town and lodged in jail to await the action of the grand jury.

At a preliminary examination they gave the names of Frank W. Jackson and Harry Howard, both from New York.

It is supposed that they are the same men who made two attempts to wreck the Wabash pay car between Fairbury and Forest on Saturday last.

Warrant For a Groom.

Sherman, Tex., July 21.—A few days since J. W. Embrey and Miss Myrtle Sparkman, two young people who live in the southern suburbs of the city, procured a marriage license and through assistance of mutual friends succeeding in eluding detection on the part of the young lady's father until they had reached the home of a friend several miles out of the city and were married. The father of the young lady, J. F. Sparkman, investigated the record of marriage licenses and declared the order found there purporting to be his written permission for license to was fraudulent. He at once swore out a complaint against the young man whose name is attached to the affidavit. As yet no arrests have been made.

Investigating Texas Grasses.

Ennis, Tex., July 21.—Professor Jared G. Smith of Washington city is here in the employ of the agricultural department studying and collecting specimens of native grasses and inquiring into the different varieties of forage grasses of Texas and the grazing interests of the country generally. He stopped here to confer with Col. George H. Hogan, who is well posted in all the grasses of this part of Texas. He collected about thirty-five varieties here some of which Professor Smith has forwarded to the department at Washington.

A Costly Handkerchief.

Galveston, July 21.—J. Hauser was tried in the criminal district court here charged with violation of the Sunday law by selling one handkerchief of the value of 10 cents. The first trial of the case occurred June 18, when the jury found the defendant guilty and fined him $20 and costs. He appealed to the district court, and after hearing the evidence the jury agreed with the verdict of the court below, finding him guilty and assessing a fine in the same amount, namely $20. The total amount, including the fine and costs in both courts, amounts to $75. The prosecution was brought about in behalf of the Retail Clerks' association.

Sensational Suits.

Kansas City, July 21.—Albert S. Nichols, an employe in a hat store, has instituted two sensational suits in the circuit court. The first is against his wife, Pearl E. Nichols, for divorce, naming Ben C. Burgess as co-respondent. The ink making this record on the documents was not dry when Nichols entered the second suit against Mr. Burgess for $10,000 for alienating his wife's affections. Burgess declares that the suit is an attempt at blackmail. Mrs. Nichols is in Chicago.

Constable In Trouble.

Waco, Tex., July 21.—Constable Daniel Crow of Bell county is in trouble with the federal authorities. He was arrested by Deputy United States Marshall W. L. Burke. The charge against Constable Crow is robbing the post-office at Little River, Bell county. Commissioner Finks set the preliminary hearing for next Wednesday and fixed the bail at $500. The defendant gave bond.

Stamped by a Bull.

Abilene, Tex., July 21.—A Mr. Manly, living on Deadham creek, in Jones county, was knocked down and trampled by a large bull and received very painful injuries. Mr. Manly finally got out his knife and by giving the bull cuts forced him to desist from the attack. The animal had previously been considered perfectly docile.

Cut With a Razor.

Guthrie, O. T., July 21.—At a dance near Carney Bob Denny insisted on going home with Emma Moore, the belle of the ball. A general row ensued in which Bob Denny and his brother Luther were badly slashed by a razor. It is feared the elder Denny will die and the other's injuries are serious.

Convicted of Selling Whisky.

Cleburne, Tex., July 21.—Henry Gertstenkone was convicted here in the county court of violating the local option law and given $100 fine and sixty days in jail. He was given a $50 fine and thirty days in jail on a similar charge recently.

NO MATERIAL CHANGE.

The Strike Is About the Same as In Many Districts.

QUIET IN WEST VIRGINIA.

Some of the Miners In That State Have Returned to Work and Others Have Thrown Down Their Picks—Mr. Debs Stopped.

Wheeling, July 21.—The strike setation shows no marked change in this state. The few men who struck yesterday went back to work and some others came out. In Kanawha Valley there is no change. On the Norfolk and Western road, eastern end district, where the organizers are working, promises to strike tomorrow, while at West 400 more strikers went to work. New River and West Virginia regions are working full time.

Shipments continue heavy and there is no apparent decrease of the output from the maximum before the agitators began their work.

In the eastern Ohio district all is quiet, orderly and idle. No effort to interfere with West Virginia coal trains has been made.

Stopped Sovereign Speaking.

Columbus, O., July 21.—J. R. Sovereign, president of the Knights of Labor, has arrived from Pocahontas, Va., where he spoke 10 minutes to miners when the mayor by proclamation stopped "all public meetings or assemblages of more than three persons in any public place within the corporate limits," alleging such meetings were inimical to public peace. President Ratchford copied the proclamation for further use. Sovereign wired to President Ratchford that 100 business men of Pocahontas apologized to him for the act of the mayor. Sovereign is going to Fort Wayne, Ind., from whence in two days he will return to Virginia.

Suspended Work.

Columbus, O., July 21.—Cameron Miller at Uniontown, Pa., telegraphed President Ratchford as follows: "All miners on Red Stone branch suspended work this morning."

Asking For Aid.

Peoria, Ills., July 21.—The grand lodge of Locomotive Firemen has issued a special circular to subordinate lodges calling attention to the present coal miners strike and asking for financial aid to help the strikers maintain themselves and families during the contest. The circular is signed by Grand Master Sargent and asks that contributions be sent to Grand Secretary and Treasurer Arnold.

Induced Some Men to Quit.

Uniontown, Pa., July 21.—Through the efforts of Organizer Miller, the miners at Boyd coal works, at Hurst & Co., at Smock's Station, and Lynn mines struck early today and the mines were closed. All mines on the Pittsburg, Virginia and Charleston road are now closed. Miller is now at work in the coke region.

Will Abandon Their Order.

Brazil, Ind., July 21.—The block miners have decided to abandon their local order and go in the United Mine Workers' of America. One hundred and seventy-five families of miners have been given relief. Many more applied for relief, but did not receive anything, as what rations there were on hand had been exhausted.

Another Appeal For Aid.

Cincinnati, July 21.—The Brotherhood of Locomotive Firemen began a three days' meeting here today. This meeting will have a collateral attendance of kindred brotherhoods and orders of railway engineers, conductors, switchmen and trainmen. Today was spent, socially, tomorrow will be strictly business day. All proceedings will be in executive session.

Work Resumed.

Washington, Pa., July 21.—Work was resumed at Boone and Allison mines and at Cannonsburg early today. All but 35 men went back. Everything is quiet.

Three Men Hurt.

Ballinger, Tex., July 21.—A westbound freight train on the Santa Fe was wrecked about fifteen miles east of here Monday, caused by spreading of the rails. The caboose and four cars were ditched. A brakeman named Smith and a stock man named Hawkins, the latter residing at Kyle, were seriously injured. Another stock man was slightly injured.

Ordered to Honolulu.

Washington, July 21.—Rear Admiral J. N. Miller will sail for Honolulu by the mail steamer, leaving San Francisco on August 5th, and upon arrival at the Hawaiian port will formally assume command of the Pacific squadron.

Let Dr. Talmage Out.

Washington, July 21.—Rev. Dr. Talmage has been forced to sever his connection with the First Presbyterian church, owing to a dissension among its members. Dr. Sunderland is now in charge of the church and he announced Dr. Talmage will not return.

Miss Ingelow Dead.

London, July 21.—Miss Jean Inglow, the distinguished poet and novelist, died here Monday night.

HARRIS' SUCCESSOR.

Judge Turley of Memphis Appointed by the Governor of Tennessee.

Memphis, Tenn., July 21.—Governor Taylor has appointed Thomas B. Turley of Memphis United States senator in succession to the late Senator Harris.

Thomas B. Turley was born in Memphis, Tenn., April 15, 1845. His father was the late Thomas J. Turley. His mother was a daughter of William Battle, one of the earliest settlers in this country. Mr. Turley's father's family were Virginians, and his mother's North Carolinians. He attended various schools at Memphis until the outbreak of the of the late civil war. He enlisted in the first year of the war in the Mainard rifles, one hundred and forty-fourth Tennessee regiment. He was wounded twice—once at Shiloh and again at Peach Tree creek, in front of Atlanta. He was captured in the battle of Nashville and taken to Camp Chase, Ohio, where he was held until March, 1865, when he was exchanged and returned south.

After the war Mr. Turley passed two years at the University of Virginia, where he was a law student. Since 1869 he has been practicing law in this city. At present he is a member of the firm of Turley & Wright of this city, and has never held office of any kind; was married in 1870 to Miss Irene Rayner; has five children, all of whom are living.

Mr. Turley favors the free and unlimited coinage of silver at a ratio of 16 to 1.

New Way to Fight Saloons.

El Reno, O. T., July 21.—The temperance people of this place have adopted a novel method of fighting saloons. The Oklahoma law requires a large number of signatures to a petition for a license before a saloon can be opened and the temperance people have arranged to publish the names of every petitioner in the county. As a result names are being so numerously withdrawn that half the saloons will be unable to get their licenses renewed.

Sent Up For Life.

Greenville, Tex., July 21.—The Luttrell murder case went to the jury at midnight Saturday night. At noon Monday Judge Templeton returned from Sulphur Springs, and on opening court at 1 o'clock the jury came in with a verdict of murder in the first degree, with a life sentence. This ends for the present the most interesting trial ever held here. The case of Joe English, Luttrell's partner, will be called next Monday.

Smothered In a Posthole.

Ardmore, I. T., July 20.—A peculiar and fatal accident occurred near Courtney, I. T. An 18-months-old child of Mr. and Mrs. Pate Porter was playing with some other children and dropped into a posthole about 12 inches in diameter and four feet deep. In order to get the little fellow out it was necessary to dig down to him. Before he could be extricated the babe had smothered to death.

Bought Nearly Two Million.

Seattle, Wash., July 21.—The amount of treasure brought down from the famed El Dorado of Klondyke by the steamer Portland is now placed at $1,500,000, and there is reason to believe the sum was nearer $2,000,000, as many of the passengers had gold nuggets that had not been registered to the transportation company.

After Ellen Peck.

New York, July 20.—After eluding the notice of the metropolitan police for more than six years, Ellen Peck, the confidence woman, now nearly 70 years old, is wanted again. Her victims this time are several residents of Brooklyn whom she is charged with swindling out of sums aggregating $15,000.

Gold Strike In New Mexico.

Nogal, N. M., July 21.—The celebrated American mine in Dry gulch has just made a wonderful strike of pure native gold. Many people from White Oaks, Lincoln and Roswell were up looking at the old bullion, for such it was, except having the eagle stamped upon it.

Thorn Denied Bail.

New York, July 21.—Judge Traux in the supreme court has dismissed the writ of habeas corpus obtained by Lawyer Howe for Martin Thorne, the alleged murderer of Guldensuppe. He also denied the motion to admit Thorn to bail.

Killed Two Men.

Little Rock, July 21.—At White Cliffs, Ark., George Clegg, an engineer at the White Cliff cement works, became involved in a quarrel with two of his firemen and killed them both. Clegg escaped.

Killed In a Quarrel.

Brehham, Tex., July 21.—In a quarrel over family troubles near Wallis Bob Love was shot and killed. Jack Sledge surrendered to the authorities. Both parties colored.

Charged With Murder.

Cameron, Tex., July 21.—Complaints have been filed against W. A. Price and T. E. Black, charged with the killing of Louis Lopez, near Lilac, last Thursday.

Died of Her Injuries.

Colorado, Tex., July 21.—The little daughter of Thomas Hearly, who was struck by a freight train while playing on the track, died from her injuries.

ALABAMA RACE WAR.

Whites and Blacks Wrought Up Over a Lynching.

SERIOUS TROUBLE AHEAD.

Both Sides Are Arming and the Outcome Looks Exceedingly Blue. Lynching In Coosa County. The Fate of Dr. Ryder.

Birmingham, July 21.—A race war is on at Riverton, Ala., a town of 600 people, and serious results are feared.

A negro attempted a criminal assault on Mrs. S. L. Vaughan, an estimable white lady Monday afternoon, but was beaten off and the neighborhood aroused. A searching party is said to have caught the fiend and lynched him, but they will not admit having done so.

After the lynching the whites became incensed and threatened to exterminate the negroes. Both sides are arming and one white man has been seriously injured.

Mrs. Vaughan is in a critical condition and her death is momentarily expected.

Lynching In Coosa County.

Goodwater, Ala., July 21.—Another lynching was enacted in Alabama Monday night. A mob of enfuriated citizens of Coosa county shot to death James Daniel, a negro, who attempted an assault on Mrs. John Baker, the wife of a white farmer living near here. Baker and his wife had retired for the night and both were asleep when the negro burglarized his way into their room. He went to the bed in which Mrs. Baker was sleeping and threatened her with death if she screamed. She did scream, however, and her husband rushed to her assistance in time to see the negro jump from a window and escape. He was found up in a tree and bullets from the rifles of his pursuers brought him down.

Dr. Ryler Lynched.

Atlanta, July 21.—Dispatches received from Talbotton confirm the reported lynching near there Monday night of Dr. W. L. Ryder, who murdered Miss Sallie Emma Owen, a year ago.

Must Hang For Attempted Assaults.

Richmond, July 21.—Joe Fife, a negro who attempted an assault upon Mrs. Marks of this city on Thursday morning last and on that afternoon attempted the same crime upon Miss Russell of Norfolk, who was visiting in a suburb of Richmond, was tried in the Hustings court Tuesday and sentenced to hang on Aug. 26.

Took a Box of Pills.

Denison, Tex., July 20.—A little girl, a year and a half old, the daughter of Mr. and Mrs. P. P. Williams, residing on the Colbert farm at Riverside, got hold of a box of pills, and in less time than it takes to tell it she had swallowed all the little sugar-coated pellets. When the mother discovered the little one she was in the act of rolling the last pellet down. Mr. Williams was at once informed of what the child had done, and hastily securing his team brought the little one to town, where physicians brought the pills out by vomiting her. The little one was carried home out of danger.

Threw a Dynamite Bomb.

Marshall, Tex., July 21.—Some one late Monday night threw a dynamite bomb in the yard of Ed Aub. The bomb failed to strike the residence and exploded in the yard. The explosion was heard over the entire city. No damage was done save wrecking a peach tree loaded with fruit and killing a chicken or two and badly stunning the yard dog. No clew.

To Walk Around the World.

Royse City, Tex., July 21.—A $5000 wager was made between E. B. Holman and Luther M. Terry, a merchant and liveryman. Holman wagers $5000 that one N. H. Johnson will start at Royse City, Tex., and walk around the world under the following conditions: To walk where his progress is not barred by water; to star with not more than 50 cents in his pockets or possession; to neither beg, borrow nor steal on the road; to return with $3; to make the trip in 12 months; to bring back good proof that he made the trip according to agreement.

No Prizefight Pictures.

Los Angeles, July 21.—An ordinance has been passed by the city council and is now in force which prohibits the public exhibition of pictures of glove contests by the vitascope or other similar devices. The ordinance is the result of petitions of the Woman's Christian Temperance union and was passed upon the recommendation of the public morals committee.

All Want to Go.

Victoria, B. C., July 21.—This city is full of prospectors and miners waiting for steamers to take them north. Scores of men are throwing up good positions in order to seek their fortunes in the Klondyke gold fields.

Will Claim the Estate.

Los Angeles, Cal., July 21.—Mrs. N. C. Creed has arrived from Iuka, Miss. She refused to say anything about her projected contest for the estate of the dead miner, except that she would claim about two-thirds of the estate.

EVERYTHING IS OF

Peace Negotiations by the Pow cared Off With Turkey.

Constantinople, July 21.—Th bassadors have forwarded to th spective governments their joi estions relative to the measur think necessary in view of th tumacy of porte.

Pending the arrival of fresh in tions negotiations with Tewfi are entirely suspended.

Big Moonshine Plant Burn

Little Rock, July 19.—The "moonshine" distillery capture cent years was seized and burne ternal revenue officers in the Appleton district of Pope coun still was a fine copper apparatu gallons capacity. There were menters and ten mash tubs of lons each, and there were on gallons of mash and beer.

Girl Burned to Death.

Cameron, Tex., July 20.—A l old daughter of W. V. Crouch relton was burned to death Fr ternoon, together with the and its contents. She starte with kerosene and it went out trying to revive it by pouring oil the fatal accident happened.

Judge Barnard Dead.

South Portland, Me., July 20 Barnard, a prominent lawyer of San Antonio, Tex., died at th Springs house Friday night of of the lungs. He had arrive days previously and was take Boston, where he remained a w remains were forwarded to St. L interment.

Against Powderly's Appointm

New York, July 20.—The Cen bor union, after a long wrangle meeting Sunday, adopted the f resolution: "Resolved, that pointment of T. V. Powderly missioner of immigration is th est official insult ever offered by eral government to organized

Killed In His Doorway.

Guthrie, O. T., July 17.—Jo Miller, living east of the Sac agency, in the Creek count called to his door and shot by unknown assassins.

NEWS IN BRIEF.

John H. Bradbury, the mil and his wife, who eloped with Ward, an Englishman, have made up.

The Populists of Hopkins joining counties will hold a gr nice at Sulphur Springs, Tex., Thursday.

A battallion of colored troops ing to the Illinois National G manded Pullman chair cars and almost caused serious tro cause they did not get them.

City Judge Falconer at Lo Ky., dismissed a charge of against J. S. Harris for kill wife's lover, T. H. Merrell, hold husband was justified.

Saturday night's storm did damage to property at Big Texas.

The United States governm forwarded to the Spanish govern claim of indemnity amounting 000 in the Ruiz case.

President McKinley has appo V. Powderly commissioner of immigration.

Andrew Whiteborn was arr Kaufman, Tex., and taken to Tenn., to answer for a murder two years ago.

Cyrus Brown was given the sentence at Muscogee, I. T., murder of an old fisherman.

The dead body of a woman found in the Rio Grande riv Laredo, Tex. The murder w mitted several weeks ago.

John D. Harless was given fo in the Leavenworth penitentia the United States court at Mus T. He received stolen cattle is worth $60,000.

John Norman, a carpenter fell feet through the air into the Cleveland, O., and saved a drowning.

Colonel Crocker, vice pres the Southern Pacific railway, San Mateo, Cal.

Joe Bailey accidentally sho killed William Garner, his bro law, at Pioneer, Tenn.

A. Rainbolt was given two the penitentiary at Franklin, killing J. F. Bragg.

A safe trust is the latest com was consummated at Cincinnati Saturday.

Property owners at El Paso are agitated over the raising value of property by the county of equalization from 25 to as 300 per cent.

Mary Gaston, 9 years old, was to death near Gainesville, Tex., attempting to start a fire with

Charles W. Spaulding was a of the charge of embezzling the of the University of Illinois.

The Colbert Iron Co at Sheffi has made an assignment. Li about $70,000.

Attachments were served on the tin Lumber Co. at Bolling amounting to $25,000.

John Gauches Sons' store at N leans was destroyed by fire. Los 000.

The store of the E. G. Gibson and the office of the Presidio Guard were destroyed by fire at Tex.

Seven prisoners escaped from the jail at Texarkana, Tex., by through the brick wall.

Lois Lopez, living on a farm lac, Tex., was assassinated by parties.