SUNDAY

THE SNYDER DAILY NEWS

15¢

VOL. 19, NO. 219 • SNYDER, TEXAS (79549) SUNDAY, JANUARY 12, 1969 SIXTEEN PAGES—PRICE 15c

The SDN Column

In view of all the talk and complaints about various types of pollution, an item out of the Lower Rio Grande Valley of Texas the other day, may be of particular interest, especially to persons responsible for sanitation facilities in cities and towns.

The City of McAllen has a brush problem, and apparently very little can be done about it. The brush is clippings and prunings from trees and shrubbery in the city — material that long has been disposed of at city dump grounds, usually by burning.

However, on July 1, the state's new anti-pollution law goes into effect and it forbids the burning of "municipal waste."

So an effort to alleviate one problem (pollution), may cause complications in another area.

Disposal of this type of "municipal waste" has become a concern of the City of Snyder in recent years, not necessarily because of the new anti-pollution law, but because of space requirements for adequately and properly disposing of trash and garbage. Provision of additional facilities was one of the items high on the list a year ago when city voters here were preparing to ballot on a proposed city sales tax. The sales tax was rejected, but the potential problem did not vanish.

Indications are that the city will seek another location for a dump ground in preparation for the day when the one south of town is no longer sufficient.

As for McAllen, the reports there were that the brush accumulation would simply be "stacked."

★ ★ ★

There must have been rather keen competition between the Rose and Cotton Bowl parades on Jan. 1 for the television viewing audience.

Several people who watched the Rose parade have mentioned that they saw a sign in a scene with "Snyder, Texas" on it. However, apparently the sign did not reach the eyes of many local residents. Some we have asked about it said they were watching the Cotton Bowl parade, and others were merely waiting for the kickoff and not watching anything in particular while the preliminaries were being shown. And then there were some, of course, who were flipping their TV controls, frantically hunting a station that didn't have a parade or a football game. —WACIL McNAIR.

★ ★ ★

Today In History

Today is Sunday, Jan. 12, the 12th day of 1969. There are 353 days left in the year.

Today's highlight in history:

On this date in 1932, Hattie W. Caraway D-Ark., widow of Sen. Thadeus H. Caraway, became the first woman to be elected to the U. S. Senate.

On this date:

In 1737, John Hancock, American patriot, statesman and one time president of the Continental Congress, was born.

In 1865, Jefferson Davis, president of the Confederacy, met with an emissary of President Lincoln, in Richmond, Va., to discuss peace negotiations.

In 1943 because of the shortage of meat, an official of the Office of Price Administration announced that standard frankfurters would be replaced by "victory sausages" for the duration of the war-a combination of some meat and a substitute.

In 1948, the Supreme Court, in a unanimous decision, ordered Oklahoma to provide Ada Lois Fisher, barred from entering the University of Oklahoma Law School, with the same education in law that it offers white students.

In 1956, President Dwight D. Eisenhower gave a conditional "yes" to a summit meeting with Soviet Premier Nikolai Bulganin.

In 1966, Robert C. Weaver became the first Negro Cabinet member when he was named secretary of the new Department of Housing and Urban Development.

Ten years ago: NASA awarded McDonnell Aircraft Co., a contract for the design and construction of the nation's first space vehicle to carry humans into orbital flights around the earth.

Five years ago: The predominantly Arab government of Zanzibar was overthrown by African nationalist rebels.

One year ago: The U. S. and Cambodia agreed on a policy to keep Camobodia from becoming embroiled in the Vietnam war.

★ ★ ★

THE WEATHER

SNYDER TEMPERATURES: High Friday, 40 degrees; low, 19 degrees; reading at 7 a.m. Saturday, 20 degrees.

Northwest Texas: Fair tonight and Sunday and a little warmer. Low 14 in northwest to 30 in south. High Sunday 52 to 62.

North Central and Northeast Texas: Fair tonight and Sunday. Low 23 to 30. Sunday warmer, in 50s.

Coast: Northeast wind 8 to 16 knots becoming east to southeast Sunday.

South Central Texas: Partly cloudy and warmer through Sunday. Low 35 to 47. High Sunday 58 to 70.

Southeast Texas: Partly cloudy and warmer through Sunday. Low 38 to 50. High Sunday 55 to 67.

Southwest Texas: Fair through Sunday. Warmer afternoons. Low 28 to 40. High Sunday 52 to 65.

West of the Pecos: Fair through Sunday. Warmer afternoons. Low 28 to 40. High Sunday 58 to 70.

SIRHAN FAMILY ARRIVES — Mrs. Mary Sirhan and two of her sons, Munir, left, and Adel wait in hallway of Hall of Justice in Los Angeles, Calif. They expected to enter courtroom where Sirhan Bishara Sirhan, her son, is on trial for the slaying of Sen. Robert Kennedy. (AP Wirephoto)

US SQUAD AMBUSHED

Red Gunners Continue Attack On Post, Towns

By GEORGE MCARTHUR
Associated Press Writer

SAIGON (AP)—An American squad sent out to ambush the Viet Cong in the Mekong Delta was overrun early today and all 11 men were killed or wounded.

The squad numbered nine GIs and two Tiger Scouts, former Viet Cong who had defected. A spokesman said six Americans and one of the scouts were killed, and the others were wounded.

The squad, of the 3rd Brigade, 9th Infantry Division, managed to radio a distress call from the area 30 miles southwest of Saigon, but reinforcements arrived too late to catch the enemy.

It was one of numerous small skirmishes across the country. Military authorities also reported enemy gunners shelled 28 airfields, army camps and district towns in the heaviest wave of overnight attacks since the Nov. 1 bombing halt of North Vietnam.

It was the second consecutive day of unusually heavy rocket and mortar assaults, and caused immediate speculation that the enemy command had ordered military pressure increased to emphasize Hanoi's displeasure with the deadlock in the Paris peace talks.

American and South Vietnamese headquarters said over-all casualties were light. More than 100 South Vietnamese and a lesser number of Americans were reported wounded and 10 helicopters were damaged.

The attacks were concentrated on outposts and towns in the thickly populated Mekong Delta south of Saigon and on American and South Vietnamese camps guarding the northwestern approaches to the capital.

Most were hit by only a few light mortar rounds, but a few installations suffered sustained barrages. One camp of the U.S. 25th Infantry Division northwest of Saigon was hit by big 120 mm mortars.

The Binh Thuy airfield outside the delta's biggest city of Can Tho, which was shelled Thursday night, caught another 40 bazooka rounds fired from surrounding marshes. Outside My Tho, the delta's second biggest city, a barrage wounded about 80 Vietnamese recruits at a training camp and mortar shells caused some civilian casualties in the city.

Only five of the shellings struck U.S. camps. In most of these, the U.S. Command said, there were no fatalities and very few men wounded.

The 10 helicopters reported damaged were at the big U.S. 9th Infantry Division base of Dong Tam along the Mekong River 40 miles southwest of Saigon. It suffered a mortar and bazooka barrage that also wounded some men and damaged several farm buildings.

The hit-and-run shellings began at about 10 p.m. Friday and continued until just before dawn today. In most of the attacks flareships were ordered up and allied artillery blasted suspected firing sites, but there were no immediate reports of enemy losses.

Allied officers said the attacks are normally mounted by handsfull of enemy soldiers, sneaking up canals and rivers and through marshy areas in darkness. Although such stealth makes the barrages inaccurate, it is considered a cheap way to get propaganda headlines without much risk.

Israeli Planes Hit Arab Post

TEL AVIV (AP) — Israeli warplanes flashed low across the Jordan River cease-fire line today to pound Arab commando positions following an attack on an Israeli army vehicle.

Observers on the Isreli side of the border reported seeing flames and smoke from the abandoned Arab village of Ktes, just across the border.

The action took place near Kibbutz Gesher, six miles south fo the Jordan River in the embattled Jordan valley.

It was the first time Israel had called in planes to hit Arab attackers since Jan. 2.

Israeli sources claim the use of airplanes to hit guerrillas lying in ambush just across the border has proven highly successful since its inauguration several weeks ago.

The action began at 7.15 a.m. when Arab irregulars fired bazooka rockets at an army vehicle, the Israelis charged. There were no Israeli casualties in the clash.

Shortly after that the Israeli planes struck.

Northeast Pounded By Snow Squalls

BY THE ASSOCIATED PRESS

Icy winds out of the northwest continued winter's current onslaught against the northeastern states Saturday as snow squalls pounded the eastern shores of Lake Erie and Lake Ontario and kept travlers warnings in effect for western New York and northwest Pennsylvania.

While sunny skies and dry weather are expected in much of the nation, snow continued falling in the interior of the northwestern states and a bank of light snow has developed from eastern Nebraska and southeastern South Dakota into western Iowa.

Two inches of snow fell at Syracuse, N.Y., Friday night bringing the total snow depth there to 14 inches. A weather observation station in Mallory, N.Y. reported some 23 inches of snow during the day.

In the northwest three inches of new snow was reported at Colville, Wash. bringing the total on the ground there to 26 inches. Areas of Upper Michigan and central Maine are buried under four feet of snow.

Clear to partly cloudy and seasonably cold weather prevails over the southern half of the nation with the mildest conditions in the far southwestern states and in south Florida. Rain continues along the Pacific coastal slope in Oregon and extreme northern Florida.

DEATH SCENE — Mrs. Thelma Pyle Williams, 72, of Big Spring died and three other persons in this 1963 Model Chevrolet were injured when it was in collision with another car four miles east of Hermleigh Friday afternoon. The Chevrolet was demolished. Driver of the other car also was injured.

Wreckage And Bodies Located

OAKDALE, La. (AP) — The wreckage of a small plane and the bodies of five missing persons from Texas were found by by a hunter Friday in a thick swamp near Oakdale in southwest Louisiana.

In the debris were the bodies of L. E. Stuart Jr., 37, his wife and three small children. They had been seen last at the Hattiesburg, Miss., airport and since Dec. 30 had been the object of one of the largest searches in Louisiana and Mississippi in recent air history.

A hunting dog led his master to the wreckage shortly after 1 p.m. Friday.

"At first I thought it was a pile of trash hauled in from town," said Lawrence Leggett of Oakdale. "Then I saw a body and waded across a slough to get to it."

Leggett said he came across the scene by following his dog as he tried to take advantage of the last day of hunting season.

The wreckage was identified as being Stuart's plane by the numerical designation—N7702P.

The Stuarts were returning home to San Antonio, Tex., after spending the holidays in Hattiesburg, Mississippi, when the single-engine, brown Comanche vanished.

Requiem For Post

NEW YORK (AP) — Printing presses are humming a requiem for the Saturday Evening Post, a magazine that remained unsophisticated in an increasingly sophisticated age.

The issue dated Feb. 8, now being printed, is the last in a series that began in 1821. It had always been a folksy publication.

The Post's demise was announced Friday by Martin S. Ackerman, president of the Post and its parent company, Curtis Publishing Co.

"Apparently there is just not the need for our product in today's scheme of living," he said.

Long a financial drag on Curtis, the Post had a deficit of about $5 million in 1968 and faced the prospect of another $3 million loss in 1969, Ackerman said. He blamed the Post's difficulties on the fact television has attracted an increasing share of the advertising dollar in recent years.

Pope Sounds Cautious Optimism

VATICAN CITY (AP)—Pope Paul VI sounded a cautious note of optimism on world peace today, saying he saw a glimmer of hope for the Middle East plus hopes for the end of the Vietnam and Nigerian wars through negotions.

The pontiff spoke in his annual meeting to exchange New Year greetings with members of the diplomatic corps accredited to the Vatican.

In contrast to his Christmas speech to the world, the Pope's words reflected a strong tone of optimism.

Speaking in French, he told the diplomats the battle for peace must be waged every day without letup "for the demon of discord will never be completely exorcised."

But he added: "Is it too optimistic to judge that the hotbeds of war are now, thanks to God, on the way to extinction?"

1 Killed, 4 Hurt In Traffic Mishap

A Big Spring widow was killed and four other persons were injured in a two-car crash on an unpaved road in Scurry County six miles east of Hermleigh at 4 p.m. Friday.

Pronounced dead at the scene by Justice of the Peace T. E. Shelburne of Hermleigh was Mrs. Thelma Pyle Williams, 72, of Big Spring. The body was taken to Nalley - Pickle Funeral Home in Big Spring where rites were pending Saturday.

Mrs. Williams was a passenger in a 1963 Model Chevrolet operated by Leo Nachlinger, 65, of Hermleigh. He sustained chest injuries. His wife, Zula, 61, suffered a fractured pelvis. Another passenger, William Harrison Wade, 73, of Lamesa, had a shoulder injury. The three survivors in the Nachlinger car were taken to Cogdell Memorial Hospital by Snyder Ambulance Service where their condition Saturday morning was described as satisfactory.

Driver of the other car, a 1966 Model Pontiac, was Mrs. George Vicary, 48, wife of the high school principal at Hermleigh. She was taken to Simmons Hospital in Sweetwater by Snyder Ambulance Service after she walked a mile to the A. J. Cajanek residence at Hermleigh to summon help. Her injuries were not believed to be serious.

Investigating Highway Patrolmen said Mrs. Vicary was going north down a hill at the same time the other was traveling south up the hill. The cars collided in the middle of the road, officers said. The Chevrolet was a total loss, and there was extensive damage to the other vehicle.

Crowe Saves Blackbird

WESTBROOK, Maine (AP) — It took a Crowe to help save a blackbird. Mrs Arthur W. Crowe spotted the bird entangled in red twine on a tree limb and called the local fire department to free the captive, which appeared to be in danger of freezing.

Asks Moon Duty

MIAMI (AP) — Joseph Ruiz, 60, a 28 year veteran U.S. Customs man assigned to Miami, has applied to be the first member of the Customs service assigned to moon duty.

SPACE VOYAGERS HONORED

State Dinner Turns 'Love-In'

By MARY SCHURZ
Associated Press Writer

NEW YORK (AP) — A formal state dinner turned into a "love-in" Friday night as New Yorkers poured affection on the nation's most heroic voyagers —Astronauts Borman, Lovell and Anders.

Security guards in the Waldorf-Astoria grand ballroom were powerless to hold back the swell of hundreds of formally attired guests seeking autographs from the men who were first to circle the moon.

For nearly an hour, the guests took pictures, and handed dinner menus up over the dais to the astronauts who obliged their admirerers as rapidly as they could. Each time the guards through all had been signed, more were passed over their heads.

Gov. Nelson A. Rockefeller pleaded with his guests:

"Ladies and gentlemen, this started out as a state dinner and is ending up a love-in. Will you please take your seats!"

Astronaut James A Lovell Jr., a Navy captain, later told the guests he would leave the dinner "slightly incapacitated.

See DINNER, Page 2

Broken Water Main Ties Up Traffic

TROY, N.Y. (AP) — A 24-inch water main broke Friday sending an estimated 10 million gallons of water cascadipg into the Hudson River. Traffic was tied up for hours and some downtown businesses had flooded basements.

One shirt manufacturing plant, employer of 2,000, was closed for a time before water service was restored.

Offer Of Truce By Rebel Bogside

LONDONDERRY, Northern Ireland (AP) — The Bogside People's Republic, unique product of Northern Ireland's political feuding, completed a week of independence today and held out an offer of truce.

The underground radio kept broadcasting but the ban on police entering Bogside was lifted.

Bogside is the Roman Catholic area of divided Londonderry, which claims it got the worst of police retribution in last weekend's riots that left nearly 200 people injured.

Since Sunday no policeman has passed its barricades.

Vigilantes kept the area picketed day and night and held their own courts to deal with three alleged looters. On the wall of a house at the entrance of the area was painted the sign "You are now entering free Derry."

But after a meeting this morning, the Londonderry Citizens' Action Committee, leaders in the civil rights campaign, announced they would call off the vigilante patrols later in the day.

They said the barricades would come down and police would be allowed back into the area so long as they maintained the law impartially.

"We warn the constabulary that we shall never allow a repetition of last Sunday morning," the statement said.

By ABIGAIL VAN BUREN

DEAR ABBY: You once printed "A PARENT'S PRAYER" which had some wonderful advice in it for parents. I kept it for about five years and now I can't locate it, and I am just sick. If you know the piece I'm referring too, I beg you to print it again. Thank you.

LUCY ANN

DEAR LUCY: Thanks to a competent secretary I was able to dig it out. And here it is:

A PARENT'S PRAYER

O heavenly Father, make me a better parent. Teach me to understand my children, to listen patiently to what they have to say, and to answer all their questions kindly. Keep me from interrupting them or contradicting them. Make me as courteous to them as I would have them to be to me. Forbid that I should ever laugh at their mistakes, or resort to shame or ridicule when they displease me. May I never punish them for my own selfish satisfaction or to show my power.

Let me not tempt my child to lie or steal. And guide me hour by hour that I may demonstrate by all I say and do that honesty produces happiness.

Reduce, I pray, the meanness in me. And when I am out of sorts, help me O Lord, to hold my tongue.

May I ever be mindful that my children are children and I should not expect of them the judgment of adults.

Let me not rob them of the opportunity to wait on themselves and to make decisions.

Bless me with the bigness to grant them all their reasonable requests, and the courage to deny them privileges I know will do them harm.

Make me fair and just and kind. And fit me, O Lord, to be loved and respected and imitated by my children. Amen.

• • •

DEAR ABBY: Why is it that mothers are so much stricter with their daughters than they are with their sons? My mother watches us girls like hawks, but she lets my brothers do just about anything they want. My friends tell me it's the same at their house. I think this is very unfair.

CINDY

DEAR CINDY: It all averages out. The fathers are usually stricter with the boys.

• • •

DEAR ABBY: There is a young couple in our church who have been married almost a year. Some of the folks are getting disgusted by the way they act in church.

She nibbles on his ear, and he kisses her neck. They aren't teen-agers. He is 33 and she is 24.

I am also newly married, but my husband and I show our affection in private.

Maybe if you say a word in your column it will help.

DISGUSTED

DEAR DISGUSTED: Love is beautiful. But in church — no contact sports.

• • •

CONFIDENTIAL TO MIMI: Money isn't everything. Sometimes it isn't even enough.

• • •

Everybody has a problem. What's yours? For a personal reply write to Abby, Box 69700, Los Angeles, Cal., 90069 and enclose a stamped, self-addressed envelope.

FOR ABBY'S NEW BOOKLET "WHAT TEEN - AGERS WANT TO KNOW," SEND $1.00 TO ABBY, BOX 69700, LOS ANGELES, CAL. 90069.

Mrs. Yeilding Service Set

Funeral service has been set for 2 p.m. Sunday at Gatesville for Mrs. J. C. Yeilding, 74, who died at 12:30 p.m. Friday at Shady Oaks Rest Home at Abilene. Mrs. Yeilding was the mother of Ralph Yeilding of Snyder.

Other survivors are two daughters, Mrs. Baundean Jennings of Houston and Mrs. Catherine Baker of Pampa; five other sons, the Rev. Hollis Yeilding of Duncanville, the Rev. Everett Yeilding of Benton, Ark., the Rev. S. L. Yeilding of Levelland, Albert Yeilding of Odessa and Howard Yeilding of Abilene; 24 grandchildren; five great - great-grandchildren, and two sisters.

The funeral service will be held at Scott Funeral Home Chapel and burial will be in the Gatesville Cemetery.

Third Test For Poseidon Missile

CAPE KENNEDY, Fla. (AP) — The Navy's hydra-warhead Poseidon missile, successor to submarine-launched Polaris, is scheduled to make a third test flight Wednesday.

Defense Department spokesmen said Friday the 34-foot-tall weapon will blast away from a land pad at Cape Kennedy at 11 a.m. EST.

The 2,800-mile-range Poseidon is being developed to carry up to 10 nuclear wareheads that can be launched at separate targets, plus decoys and other penetration aids to confuse enemy defenses. Two previous test flights, including a flight of nearly 3,000 miles down the Atlantic test range in November, were successful

In 1970, the missile is to replace the Polaris as America's No. 1 submarine-launched weapon.

Nutt Takes Austin Job

SHERMAN, Tex., AP) — Duane Nutt, a former All-Southwestern Conference quarterback at Southern Methodist, is the new head football coach at Austin College.

Nutt, who replaced Floyd Gass, has been defensive backfield coach at Austin College. He joined the school in 1955 after serving as head coach at Grand Prairie and Sherman high schools.

He was an All-state performer at Corsicana in high school.

Gass resigned to accept the head football coaching post at Oklahoma State.

THE SNYDER DAILY NEWS

Published Sunday morning and each evening except Saturday by the Feather Printing and Publishing Co., Inc., at Snyder, Texas 79549

Entered as second-class matter at the Post office at Snyder, Texas.

SUBSCRIPTION RATES: By carrier in Snyder 35 cents per week $1.50 per month. By mail in Scurry and adjoining Counties, one year $9.95. Balance of Texas one year $12.50. All other States $15.00.

MEMBER OF THE ASSOCIATED PRESS.

The Associated Press is exclusively entitled to use for republication, all news dispatches in this newspaper also local news published herein. All rights reserved for republication of special dispatches.

Lone Star Bargaining Is Halted

ONE STAR, Tex. (AP) — Federal Mediator Gene Zimmerman of Dallas halted negotiations here Friday between officials of the United Steel Workers Union and representatives of the Lone Star Steel Company.

The 87-day strike at the East Texas Plant had been the scene of several violent incidents before bargaining started between management and labor.

"The company increased its economic offer in the recent bargaining and it was immediately rejected the same day," said Howard Jensen, vice president and chief negotiator for the company.

Jensen said he could see little hope for an early settlement in light of the union's demands.

The walkout was almost three months old when talks began Dec. 10, 1968. They were recessed for the holidays, but resume Monday after ten days.

Union officials were not immediately available for comments.

The plant has continued operations, using supervisory, clerical, and technical workers augmented by permanent replacements being hired to replace the striking employes.

Controversy At SWTSC

SAN MARCOS (AP) — At the request of the group's national office, a Southwest Texas State College teacher organization will draft a statement concerning the effect on SWTSC students and faculty members of a controversy involving the president.

Dr. Donald Tuff, president of the SWTSC chapter of the American Association of University professors, announced the executive committees plans.

The controversy concerns SWTSC President James H. McCrocklin, on leave of absence while serving as undersecretary of the U. S. Department of Health, Education and Welfare.

It arose over claims of similarity between his doctoral dissertation and his wife's master's thesis.

Dr. McCrocklin has said he will issue a statement on the matter when he resumes his duties here Jan. 21.

Three Children Die As Home Burns

BATESVILLE, Tex. (AP) — David Trevino, 3, and his brother and sister Ronny and Connie, twins 2, died Friday when fire destroyed their home.

Cause of the blaze was not immediately known.

Jaycees Choose Outstanding Ten

SYRACUSE, N. Y. (AP)—America's 10 Outstanding Young Men of 1968, as selected by the United States Jaycees, include three stars of tennis, a pro football, a blind educator and a Navy chaplain who was decorated in South Vietnam.

The winners were announced Saturday by Wendell E. Smith, president of the Jaycees. This is the 31st year the organization has made the annual selections.

Awards ceremonies will be held here Jan. 17 and 18.

The 10 are:

Robert J. Acosta, 29, of Chatsworth, Calif., who though blind from birth, became a public school teacher after scoring a brilliant academic record. He has founded three state organizations for blind students and teachers.

Lt. Arthur R. Ashe Jr., 25, of Richmond, Va., a member of the U. S. Davis Cup team, whose tennis tournament victories have included the 1968 National Open title at Forest Hills.

James F. Hoge Jr., 33, of Chicago, editor of the Chicago Sun Times. He rose to that position in 10 years after joining the newspaper as a financial writer.

Navy Chaplain Raymond W. Johnson, 34, now the Protestant chaplain at the Pensacola (Fla.) Naval Air Station, who won the Silver Star medal in South Vietnam while helping evacuate wounded personnel though he was wounded twice himself.

James R. Jones, 29, a Muskogee, Okla., attorney who now is completing an assignment as special assistant and appointments secretary to President Johnson.

Wesley D. Pavalon, 35, of Milwaukee, a specialist in vocational training who founded "Career Academy," an enterprise for training disadvantaged citizens, which has resident facilities in 12 cities.

James R. Ryun, 21, of Wichita, Kan., who has captured many track honors, including the world title for the mile run.

Bryan Bartlet "Bart" Starr, 35, of Green Bay, Wis., quarterback of the Green Bay Packers and a civic activist.

William A. Steiger, 30, of Oshkash, Wis., who was a member of the House Education and Labor Committee in his freshman year as a congressman last year, sponsoring several important bills.

Sam Wyly, 34, of Dallas, Tex., who as president and exective director of the University Computing Co. has led its fast growth.

Bull Fight Fans Are Fighting Mad

By CHARLES GREEN

MEXICO CITY (AP) — Municipal authorities are trying to put the bull back in bull fighting in Mexico City. So far they have not completely succeeded.

For several years fans of the sport have been complaining about the poor over-all quality of the animals fought in the world's largest bull ring.

The whole matter came to a head in December when some of the world's best matadors took part in some of the world's worst bullfights. The entire winter season was dismal because the bulls were underage, underweight and appeared to have shaven horns.

Few matadors in their right minds will fith a legal bull if they can get young bulls or have the horns shaven.

A fighting bull uses his horns much like radar. If the tips have been shaven just before a fight the bull can no longer accurately judge distances and therefore is less dangerous.

Guillermo Lopez Ostolaza a member of the Federal District government in charge of spectacles warned ranchers, fighters, and promoters they must comply with a 15-year-old law controlling the age and condition of bulls fought within Mexico City.

The bulls must be between four and seven years of age weigh at least 990 pounds be in good health and have their horns intact.

An underage bull has not learned how to use his horns properly meaning less danger for the man in front of the bull. A bull more than seven probably has learned too much and is most likely to go for the man instead of the cape.

An underweight bull does not have the driving force or stamina of his heavier brother. Some ranchers force-feed underweight bulls several days before a fight so the animals will be up to the weight minimum. Such bulls run out of gas halfway through the fight. That, too, must stop, Lopez Ostolaza said.

His announcement was made Jan. 1. The first program after that was on Jan. 5. The bulls were big, their horns intact and menacing. They were so big and so dangerous looking that the so dangerous looking that the assistants who help the matadors were terrified.

But they were still not good animals because they failed to follow the cape properly, lacked courage and had no stamina. One of the fighters, Sebastian Linares—a popular young Spaniard who has been fighting in Mexico for more than two months—had another dismal afternoon. He has yet to triumph in his Mexican tour because every bull he has faced has been poor.

"It is about time someone put an end to the shameful acts of shaving horns and sending inflated cows into the ring," one bull fight publication said. "In a word, it is time someone defended the traditions of the spectacle and of the public."

HOSPITAL NOTES

Chaplain: Rev. O. L. Gober

ADMISSIONS: Zula Nachlinger, Hermleigh; Leo Nachlinger, Hermleigh; Inez Chisum, Jayton; Harley Mitchell, 3109 Thirty-eighth; Lydia Gonzales, 1010 Thirtieth; Tempie Wall, 3200 Houston; William Wade, Lamesa; Nellie Smith, Fluvanna; Melvin Vernon, Hermleigh; Ora Martin, 505 Thirteenth; Effie Everts, Rt. 3; Carl Kellner, 3011 Ave. F.

DISMISSALS: Mrs. Kenneth Harbin and baby girl; Bryan Sitton, Claudene Ervin, Raymond Rainwater, Connie Underwood, John Zalman, D. W. McCommas, Robert Sadler, Winford White, Charles Tyer, Wilma Bolling.

Police Abolish Rank Of Private

WASHINGTON (AP) — The Washington police department abolished the rank of private Friday on grounds it had too military an air.

It was replaced with "officer" which as Chief John Layton said, is what everybody calls them when they want one anyhow.

Bears Stun Frogs 68-64

BY THE ASSOCIATED PRESS

Baylor zoomed to the fore in the Southwest Conference basketball chase Friday night with a stunning 68-64 upset of defending champion Texas Christian which suffered its third consecutive loss.

The victory gave Baylor a 2-0 SWC mark and a 9-2 record for the season.

Three teams have a shot today of sharing the top spot with the Bears.

Texas A&M (1-0) and Arkansas (1-0) ollide at Fayetteville in a day game. Texas (1-0) meets Southern Methodist (1-1) in a night game at Dallas. Rice (0-1) is at Lubbock for a televised day encounter with Texas Tech (0-1).

Larry Gatewood popped in 20 points and Tommy Bowman scored 15 to lead the aroused Bears to a victory over TCU before 3,884 pro-Horned Frog fans in Fort Worth.

Baylor surprised TCU with a half-court zone press to jump to a 35-25 halftime lead. The cold-shooting Horned Frogs caught fire in the second half and went ahead with 5:01 to play. A basket by Rich Scallorn put Baylor ahead to stay.

TCU trailed by but two points with 13 seconds to play, but James Cash slapped the ball out of a Baylor player's hands before he had a chance to throw it in and a technical foul was called. Gatewood calmly cashed in a free throw.

Reward Is Posted For Rustlers

BRISTOW, Okla. (AP)—Folks who think the Old West is dead and regret it will want to know that cattle rustlers are operating again in Creek County.

There's a sobering note along with the nostalgia, however; the sheriff is huntin' the varmints in an airplane.

Creek County cattlemen posted a $150 reward in this northeastern Oklahoma community Friday for information leading to the arrest and conviction of the rustlers.

The reward flyer specifically asks for information about the loss of cattle from the Fred Cornelius ranch near Kellyville and the Leonard McAlister ranch near Bristow.

Cornelius lost about 15 head of cattle on Jan. 2, when rustlers gathered the animals from his 80-acre pasture, then used his loading equipment to herd them into a truck. Cornelius estimated the loss at about $2,250.

McAlister lost 30 head Dec. 21 from a 600-acre pasture. Other losses bring the total to nearly 100 cows stolen since mid-December.

Brice Coleman, Creek County sheriff, said he plans to cover the county by airplane during the next few days hoping to find some trace of a hidden pasture where the cattle might be kept.

In Oklahoma, cattle rustling carries a penalty of three to 10 years in prison.

Unlike the Old West, however, thieves now use walkie talkies to stand watch on highways while their partners load cattle onto a truck.

Some area ranchers have implied that a little more of the Old West might exist if the rustlers are caught in the act.

President Poses For Farwell Photographs

WASHINGTON (AP) — President Johnson posed for pictures in the White House Fish Room Friday with 47 messengers in another of his series of farewells to employes who have worked under him.

It was a rare occasion for the President. He didn't make a speech. The talking was done by Yoichi Okamoto, his official photographer, who repeatedly asked the group, some of whom were sitting, to "stand tall" and keep their "heads up."

In the group was Charles D. McCloud, who first came to the White House with Franklin D. Roosevelt in 1933.

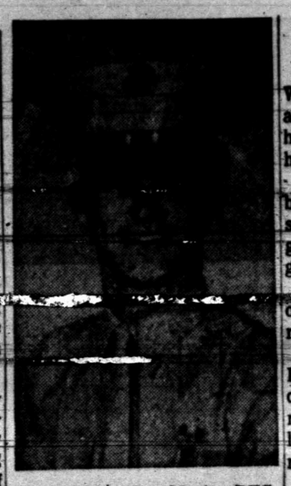

TO VIETNAM — Marine PFC Robert A. Sterling, son of Mr. and Mrs. Gus Sterling of Ira, is now in Chu Lai, Vietnam. He is serving in S-1, Hq. Co. of 9th Engineer Bn., FMA, 1st Marines. A graduate of Ira High School, he attended Texas Tech and enlisted in the U. S. Marine Corps in June of 1968.

Pickup, Car Are Damaged

Considerable damage resulted from a two-vehicle mishap at the west city limits on U. S. 180 at 6:25 a.m. Saturday.

Involved were the 1969 Model Ford pickup of Joe Rue Beaver, Route 1, Fluvanna, and the 1962 Model Chevrolet of Loyd W. Pinkerton, Jr., 2210 Forty - fifth Street. Damage to the pickup was placed at $750, and damage to the car was estimated at $100.

Minor damage resulted from a two-car collision on Twenty-fourth Street at Avenue Q at 9:20 a.m. Friday. Damage to the 1968 Model Oldsmobile of Kathlene W. Glover, 2500 Avenue R, was set at $150, and damage to the 1954 Model Chevrolet of Marie Botts Floyd, 2003 Avenue Z, was set at $40.

City Police also investigated a two-vehicle collision on Avenue S at Thirteenth Street at 5:40 p.m. Thursday in which Roy Morris, 16, 1111 Fourteenth Street, received minor injuries. He was taken to Cogdell Memorial Hospital by private car after his 1968 Honda motorcycle was in collision with a 1968 Model Dodge dirven by Scott Rogers Cockrell, Route 3. Damage to the motorcycle was placed at $20, and damage to the car was negligible.

Austrian coffee houses have been blamed for the small circulations of Austrian newspapers and magazines. Nobody ever bought a periodical if it could be borrowed and read at a coffee house.

DINNER

(Continued from Page 1)

With my left hand I will not be able to write. With my right hand I will not be able to shake hands."

The rapport in the ballroom broadened as the astronauts answered questions posed by the guests at the invitation of the governor.

"General Borman," led off one guest, "do you believe the moon is worth investing in?"

To be sure Air Force Col. Frank Borman did: "In the quest for knowledge, using the moon as a goal, I feel it is like life insurance— it's mandatory."

On the subject of how the astronauts kept from floating aroud their spaceship like their toothbrushes, Air Force Lt. Col. William A. Anders told the crowd how "man and zero gravity seemed to go well together.

His teammate, Lovell, was more down to earth. "We hung on," he said.

Lovell promised that "somehow, somewhere, some way," women, too would soar into space—"and we're going to Mars for more than 440 days."

The women who waited on earth for their men as they orbited the moon on Christmas Eve scarcely took their eyes off them during the evening.

For their "courage, determination, and love...an inspiration to all of us," Gov. Rockefeller had a little surprise.

Susan Borman's eyes grew large and her hand rose to her mouth as the governor presented her, Marilyn Lovell and Valerie Anders each with a stunning Steuben crystal semicircular disc, depicting the heavens and earth as seen from the moon's serface.

"That is so beautiful!" she said, shaking her head.

For everyone, it had been an emotion-packed and poignant evening, capping a day of tribute by the city and state to the astronauts — including a big ticker tape parade and a United Nations' welcome.

Mrs. Lovell offered her thanks, "Please understand when I say this is a small, warm town. This is not a big city."

BIRTHS

Mr. and Mrs. Ruben Gonzales, 1010 Thirtieth, are the parents of a 7 lb. 5 oz. baby girl born Jan. 10th at 8:24 a.m.

Mr. and Mrs. James Isabel, 1703 Twentieth, are the parents of a baby boy, born Jan. 10th at 9:15 a.m.

AUTO INSURANCE
From Old Line Companies!
We Can Fill All Your Insurance Needs
Hugh Boren & Son
INSURANCE AGENCY
N. W. Cor. Sq. Phone 573-3535

PRESCRIPTION DRUG STORE
OPEN TODAY
STINSON DRUG
North Side of Square 573-3531

OUR JANUARY
CLEARANCE SALE
CONTINUES!
Drastically Reduced
Prices . . .
Further Reductions
Many Items Have Been Added!
BEA OWENS
West Side of Square

ARE COUNTRY SET GIRLS SPOILED? ABSOLUTELY!

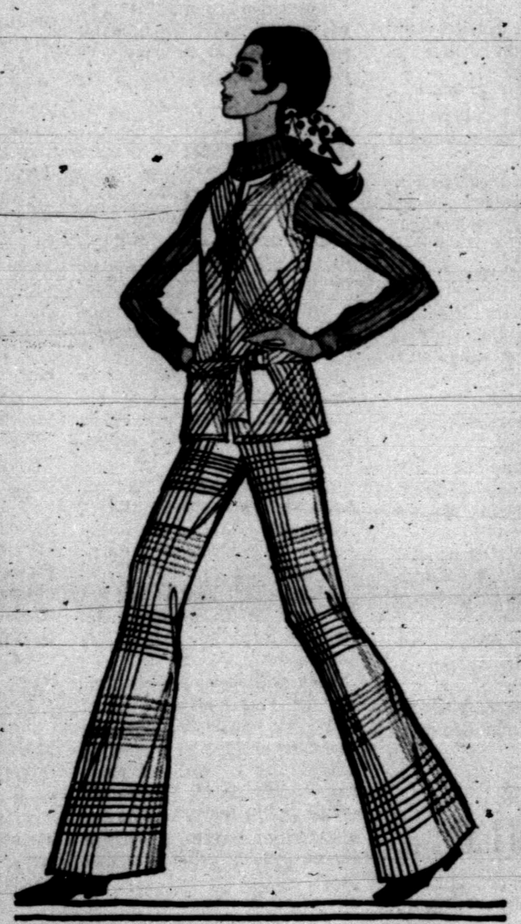

Country Set combines two great fashion successes in one great look. The sleeveless bias vest, low-belted; the pant shaped a la Bacall . . . in dramatic coffee/midnight/natural plaid cotton. An Orlon button-cuff turtleneck to pick up either color. Vest, $15; pant, $17, in sizes 3-15. Sweaters, 32-40, $9.
BEA OWENS
West Side of Square

Want a younger looking face?
(why not?)
The easy way to a younger, fresher looking, smoother facial skin . . . the easy way to mute facial age lines is the famous 2nd Debut method often called "the face lift in a bottle." This incorporates a deep moisturizing technique that is immensely helpful in all degrees of skin dryness. If you're under, or not too much over 40, get 2nd Debut (with CEF 600), $3. If older, get double potency 2nd Debut (with CEF 1200), $5. Money back guarantee.
BEA OWENS
West Side of Square

MRS. ELDON TIPPING, JR.

Formal Holiday Wedding Unites Miss Sharon Rutledge And Mr. E. Tipping

Double ring vows solemnized in the Colonial Hill Baptist Church at 7:30 o'clock December 21, 1968, was the wedding of Miss Sharon Rutledge, daughter of Mr. and Mrs. L. D. Rutledge, and Mr. Eldon Tipping, Jr., son of Mrs. Johnnie Tipping.

The sanctuary of the church was centered with a brass arched candelabrae holding 15 tall burning tapers. The arch was complimented with emerald green foliage and yellow Chrysanthemum and pom pom mums. Matching brass tree candelabrae holding nine candles each with emerald foliage were used in the background. A memory candle was placed near the kneeling bench, forming the setting of the wedding performed by Rev. Miller Robinson, minister of the church. The couple, after exchanging vows, knelt on the kneeling bench for prayer, then lighted small white tapers accented with white velvet streamers from the arch candelabra tree and lit the memory candle.

Preceding the exchange of vows, guests were registered by Miss Cheryl Rutledge of San Marcus, cousin of the bride. The registry table was covered with a silk winter green cloth, overlaid with tulle and complimented by an arrangement of lemon yellow carnations with green foliage and a musical wedding book for registration.

The traditional wedding marches were presented by Mr. Ralph Wesson, organist, who also accompanied Miss Beth McCloskey of Waco, as she sang "Walk Hand In Hand" and "Each For The Other."

Escorted to the altar and given in marriage by her father, the bride wore a formal gown of candlelight DeLuster satin featuring a wedding ring neckline and half sleeves overlaid with re-embroidered Alencon lace, frosted with pearls and Auroro borealis crystal teardrop jewels. The jeweled lace appliques formed deep garlands to encircle the skirt to the scalloped hemline and adorned the back bodice extending down onto the removable wide sweeping chapel train. Her satin candlelight shoes matched her gown.

She carried a white Bible, given her at birth by her parents, with an Empire bridal bouquet of white gardenias and Frenched yellow carnations, accented with moss green velvet ribbon.

A Victorian rose held her bouffant finger tip veil of scalloped hand rolled pure silk illusion attached to a coif of candlelight, designed to form pearl-edged petals.

The bride wore a yellow gold heart shaped diamond necklace, a gift from the groom. For something old, a 1928 $2 bill, a gift from the grooms mother, something blue, a garter, a gift from her roommate while attending Baylor University, also wearing the tradtional "Aggie" garter of purple and white, a gift from the groom.

She presented a single red rose to her mother and the groom's mother during the ceremony.

Mrs. William Sneed of Abilene served as matron of honor. Bridesmaids were Miss Sandra Hanson of San Angelo, Miss Judy Morgan, Mrs. Jody Bonner and Mrs. Howard Edmiston, all of Waco.

The bridal attendants were dressed identically in formal winter green velvet gowns styled with satin illusion trains and satin Victorian roses adorning the back bodices, with matching satin shoes. Their headdresses were bouffant chin-length veils of pure silk winter green attached to satin Victorian roses. They carried traditional colonial nosegays of yellow pom pom chrysanthemums accented by moss green velvet ribbon and streamers.

Karla Simpson of Hobbs, New Mexico, cousin of the bride was flower girl. She wore a formal winter green velvet gown with white lace trim on the short leeves and the neckline, white lace gloves and carried a basket designed by the bride's mother, with green and yellow velvet petals strewn in the path of the bride. A white velvet bow adorned her head.

Craig Driver of Sweetwater, cousin of the bride was ring bearer. Dressed in formal attire, he escorted the flower girl from the altar in unison.

Attending his brother as best man was Sergeant Michael Tipping, on special leave from the United States Army in Viet Nam for the wedding. Groomsmen were Mr. Leon Wilhite, College Station, Mr. Jacq Jacqman, West Lafayette, Indiana, Mr. Marvin Jones and Mr. Marvin Luther, both of College Station. The bride's father, the groom and his attendants were in formal attire.

Guests were seated by Mr. Mike McLennan of College Station and Mr. David Wilson of San Marcus.

The mother of the bride wore an emerald green costume suit of silk and wool worsted. The dress, was a semi-fitted sheath with roll collar. The full-length coat with covered button closing had a full pleated back. She wore matching satin shoes, white gloves and carried a white evening bag. The groom's mother chose a beige worsted wool, trimmed in pearl gray costume suit. The dress, a fitted sheath had a three-quarter length belted coat. She wore Expresso brown shoes, matching bag and gloves. Their corsages were of white gardenias.

The church fellowship hall was the setting for the reception at which the bridal couple were honored immediately following the wedding. Each guest was given a miniature color photograph of the bride in her wedding gown and small rice bags tied with green and yellow velvet ribbon. Miss Cheryl Rutledge presided at this table.

The bridal table was covered with a white satin cloth with gathered skirt with an overlay of white tulle and lace. Centering the table was a three tiered cake ornated with white doves and topped with a miniature bride and groom.

Assisting in the reception were Miss Empress McFarland and Miss Janice Amos of San Angelo, who presided over the cake. Miss Melinda Merritt of Waco served punch.

Out of town guests were from Viet Nam, Mississippi, Georgia, Indiana, Kansas, Carlsbad, Hobbs and Lexington, New Mexico, Waco, College Station, Dallas, Killeen, Sweetwater, Odessa and Rotan, Texas.

For traveling the bride selected a blue and beige plaid suit of silk and wool worsted. The dress with white top and pleated plaid skirt had a full-length plaid coat. She wore matching blue accessoires. Her corsage was of white gardenias from the bridal bouquet.

The couple spent one week of their wedding trip in Cloud Croft, N. M.

The bride, a graduate of Snyder High School, will receive her B.A. degree in elementary education from Baylor University, cum laude on January 22. She was a member of Phi Beta Mu, Alpha Chi, Alpha Lambda Delta, and has been on the Dean's distinguished list throughout her college career. She was queen nominee of Deadelosa.

The bridegroom, a graduate of Snyder High School, will graduate from Texas A&M University Jan. 18 with a B.S. degree in Architectural Construction and Engineering. He will also receive his commission as an officer in the U. S. Army Jan. 18.

While at Texas A&M he was a member of Alpha Phi Omega, Distinguished Student, Ross Volunteers, Wings and Saber Society, Society of A&M Military Engineers and Associated General Contractors.

The couple will be at home after Jan. 25 in Columbus, Georgia, where the groom will be stationed at Fort Benning, Ga. as a 2nd. Lieutenant in the U.S. Infantry. The bride will teach in the elementary school system in Columbus, Ga.

The rehearsal breakfast was hosted at the beautifully Christmas decorated Red Room of the American Restaurant by the groom's mother. A buffet luncheon for the wedding party was hosted by the bride's parents at their home, 4107 Avondale Avenue.

Attending the bride and her attendants prior to the wedding in the bride's room of the church, were Mrs. James Vincent and Mrs. Miller Robinson.

Banana Egg Nog Velvet

¼ cup sugar
2 ripe bananas, mashed
½ cup 30-proof egg nog (from a 4-5 quart bottle)
1 cup heavy cream
2 tablespoons lemon juice
Pinch of salt
1 teaspoon vanilla

Combine all ingredients; mix well; turn into a refrigerator tray. Set dial at coldest point; freeze until outer edge is solid but center is still mushy. Turn into a bowl and beat until smooth and fluffy. Return to tray and freeze until firm. Makes 3-½ cups. To serve, scoop into dessert dishes and top with slightly thawed frozen rasberries or strawberries, or cut into slices and decorate with a ribbon of whipped cream and a sprinkling of chopped cherries and nuts, for a spirited banana split.

MRS. RICHARD DAVIE MONROE
. . . nee Millijon Smyth
(Photo by Craft Studio)

Double Ring Ceremony Unites Miss Smyth, Mr. Monroe In Marriage

Miss Millijon Smyth and Mr. Richard Davie Monroe exchanged wedding vows December 30 at 7 p.m. at the Colonial Hill Baptist Church in Snyder. Miller Robinson, pastor, officiated at the doublering ceremony.

Millijon is the daughter of Mr. and Mrs. Lee Smyth, 2909 Thirty-fifth Street, Snyder, and the granddaughter of the late Mr. and Mrs. John Spears of Snyder. Richard is the son of Mr. and Mrs. Granville Monroe, 6219 Bandera, Dallas.

Given in marriage by her father, the bride wore a white bridal gown of silk organza and mousseline de soie in Victorian style, with a court train. Reembroidered Chantilly lace accented the high neck and the Empire waistline, the wide cuffs on the long puffed sleeves, and extended in broad bands down the length of the train. Her veil was a full length mantilla of Brussels lace, selected by the bride on a recent trip to Europe. She carried a colonial bouquet of white roses and lillies of the valley.

Patricia Smyth, sister of the bride, was maid of honor. Bridesmaids were Ria Cotros of Dallas, Elyse Thompson of Snyder, Ann Woolley of Jackson, Mississippi, and Marty McPheeters of Oklahoma City, Okla. They wore identical gowns of cranberry velvet and pink French crepe, and carried colonial bouquets of pink mums and roses. Their headpieces of cranberry tulle were attached to velvet bows of the same color.

Granville Monroe, father of the groom, was best man. Groomsmen were George Bithos of Dallas, J. B. Murphy of Snyder, Kirby Smyth, cousin of the bride, of Fort Worth, and Mike Ritchey, cousin of the groom, of Euless, Texas.

Candlelighters were Johnny Spears of Snyder, and Susan Woods of Liberty, both cousins of the bride.

The church was decorated with baskets of white roses, mums and branched candelabraes.

Traditional wedding music was presented by Mrs. Byron H. Smyth of Fort Worth at the organ.

The bride's mother wore an aqua costume suit with Navy accessories. The groom's mother chose a silk suit of blue with matching accessories.

The reception was held at Martha Ann Woman's Club. The bride's table was laid with a white net cloth, and centered with an arrangement of pink and white roses, and white candles in a silver epergne. The three-tiered cake was topped with white satin bells.

The groom's table was covered with an ecru embroidered cloth from Austria, centered with a large white candle. Both tables were appointed in silver.

Miss Lynn Ledwell of Dallas and Miss Judy Mixon of Snyder registered guests.

Serving at the bride's table were Mrs. E. E. Spears, Mrs. J. C. Smyth of Liberty, and Mrs. Robert Crowell of Big Spring. At the groom's table were Mrs. Faynell Spears and Mrs. W. G. Woods, Jr., of Liberty. Others in the houseparty were Barbara Crowell, Connie Zimmerman, Empress McFarland, and Mrs. Horace Reagan of Big Spring, aunt of the bride.

Patrick Woods, cousin of the bride, distributed the rice bags.

For a wedding trip to New Orleans, the bride chose a navy and white suit with navy accessories.

The bride is a senior elementary education major at S.M.U. She was president of her sorority, Delta Zeta, and treasurer of Panhellenic.

The groom received his B.A. degree in business management at S.M.U. He is a first year student at S.M.U. law school. Both were on the Dean's list.

Mr. and Mrs. Granville Monroe were hosts for a rehearsal dinner at the Snyder Country Club.

Cold winds, dark and gloom? Fresh spring flowers will cheer your rooms! Winter bounty at florist shops gives you the beauty of spring months ahead of time, says the Society of American Florists. Narcissus, heather, tulips, daisies, violets and iris—to name but a few—are available for your bouquet-making in January, February and March.

Sunny Skies

Everyday can be a day of sunshine and happiness, if only you are enjoying the gift of good health. Go at once to talk with your Doctor. And, of course, bring us his prescriptions for prompt, precise compounding by a specialist.

Snyder Drugs
Big Spring Hwy. 573-8333
PRESCRIPTION SPECIALISTS

PROFESSIONAL DRY CLEANING
AT DISCOUNT PRICES!

SWEATERS 29c
TROUSERS 29c
SUITS & PLAIN DRESSES 69c

BAHLMAN CLEANERS
HIGHLAND SHOPPING CENTER

— WANTED —
CUSTOMERS WHO:

1. Need To Save On Prescriptions.
2. Would Like 30 Day Credit.
3. Need Delivery Service (Free).
4. Would Like A Yearly Income Tax Total.
5. Would Like Periodical Insurance Report.
6. Like Personal, Friendly, Courteous, Prompt, Professional Prescription Service, With A Great Saving.

*With our low overhead expenses, We are able to offer you as low a Price on Prescriptions as Any Pharmacy in Snyder, PLUS THE SERVICES NAMED ABOVE.

TRY US FOR SAVINGS WITH SERVICE
BY FILLING YOUR NEXT PRESCRIPTION
WITH CHARLES JONES REG. PHARACIST
AT

MEDICAL CENTER PHARMACY
WHERE
"Your Health Is Our Business"
(Located In Cogdell Center — Phone 573-9961)

The scarf's the thing, here tied into a blazing collar over Marcy Lee's 100% Dacron® polyester knit. Red, beige or navy for sizes 10 to 20.

Marcy Lee

$32

Anthony's

Rogers
PRESENTS
"MODEL OF THE WEEK"

SANDRA HOWARD
Photo by Wolfe Studio

Sandra, daughter of Pauline Howard, West 37th Street, is 17 and a Senior at Snyder High School.

Sandra is wearing a rayon and flax dress by Parfait Originals. It is beige in color with a fitted waistline and a tie belt and lace trim in front.

"Determined To Be One Of The Friendliest Stores In Town"
West Side of the Square

FEBRUARY PLANS — Mr. and Mrs. Billy Durham, Route 3, Snyder, announce the engagement of their daughter, Linda of Abilene, to Malcom Walls, son of Mr. and Mrs. Franklin D. Welden of Marrero, La. The wedding date has been planned for Februray 1 at Dunn Church of Christ.

MRS. LAWRENCE OSBORN SHORT

Rita Margaret Hanback Becomes Bride Of Lawrence Short In Snyder Church

On Saturday evening, December 28, 1968, Miss Rita Margaret Hanback and Mr. Lawrence Osborn Short were united in marriage by the Rev. Harry Vanderpool of Amarillo, Tex. The ceremony took place in the First United Methodist Church of Snyder.

Parents of the couple are Mr. and Mrs. Marvin Hanback of Snyder and Mr. and Mrs. H. O. Short of Garland, Tex.

The sanctuary of the church was complemented with a brass arched candelabra aglow with 15 crystal votive candles. Matching brass tree candelabra holding nine crystal votive candles accentuated either side. The altar was graced with a large arrangement of white calla lillies and emerald foliage.

Honor attendants were Miss Janet McCown of Lawrence, Kansas, former college room mate of the bride, and Mr. H. O. Short of Garland, father of the groom.

Other bridal attendants were Mrs. Wells Teague of Rankin, Mrs. Len Brantley of Fort Worth, Miss Milijon Smyth of Dallas, and Miss Deborah Short of Snyder. The bride was escorted to the altar by Mr. Billy Don Harris of Purcell, Oklahoma, where she was given in marriage by her father.

The attendants were attired in formal A-line empire gowns of antique green with high scooped necklines and brief sleeves. A panel of soft folds of chiffon extended from the back of each neckline to form a brief train. On their heads they wore bouffant illusions attached to butterfly bows; formal length gloves of magnolia satin completed the costumes. They carried colonial bouquets of hot pink sweetheart roses, purple Statice and natural Gypsophelia trimmed with English ivy.

The bride wore a formal A-line empire gown of white peau de soie. The full chapel-length train extended from a flat bow at the empire waist. Swirls of silk braid and pearls formed a yoke at the raised neckline and trimmed the trumpet sleeves. Her floor-length veil of illusion extended from a headdress fashioned in an empire bow. She carried a cathedral bouquet of Phalaenopsis orchids and Stephanotis atop a white Bible belonging to her mother.

The groom's ushers were Mr. Bill Bragdon, Mr. Gary Swenson, Mr. Lynn Carrell, all of Dallas, and Mr. K. D. Altfather of Austin.

The mother of the bride was attired in a powder blue costume of silk with matching accessories. The groom's mother wore a costume of pink silk with matching accessories; the grandmother of the groom wore a two-piece suit of lime green with black patent accessories. Each wore a corsage of pink Cymbidium orchids.

Music was furnished by Mrs. Wayne Bethel. The prelude of classical selections for the organ included "Liesbestrum" by Liszt, "Prelude, Op 28 No. 4" by Chopin, "Capricceo" by Lemaigre, "Chanson Triste" by Ravel, "Nocture" by Schumann, "Cavatina," by Baylar, "Chopin Etude in E Major," "Be Thou With Me" by Bach, "Love's Song" by Guiliani. The processional marches were "Trumpet Voluntaire" by Purcell and "Bridal Chorus" by Lohengrin. Kathleen Mott, soloist, sang "Jesu, Joy of Man's Desiring," "Song of Ruth," and "Panis Angelicus." The recessional was the "Hallelujah Chorus" from The Messiah.

A reception was held in Wesley Hall of the church. The bride's table was attended by Mrs. K. D. Altfather, Mrs. Jimmy Richardson and Mrs. Rupert Short. Mrs. Bob Womack furnished organ music.

After a wedding trip to Monterrey, Mexico, the couple are at home at 5225 Belmont, Dallas. Mrs. Short, a graduate of Southern Methodist University is teacher of music in the Dallas Public Schools. Mr. Short is completing graduate study in psychology on a teaching fellowship at SMU.

Pre-nuptials parties for the bride included a coffee Nov. 23 in the home of Mrs. W. A. Vestal; Dec. 7 the bride was complimented with a linen shower in Garland given by Mrs. W. E. Altfather and Mrs. K. D. Altfather; Dec. 8 a tea shower at Eastern Hills Country Club in Garland with Mrs. L. B. Nicholson as hostess.

Friday evening Dec. 27 Mr. and Mrs. H. O. Short were hosts to a dinner for the couple and members of the wedding party at Snyder Country Club.

The bride and her attendants were feted with a luncheon at the American Inn Restaurant Dec. 28 with Mrs. Wayne Bethel as hostess.

MRS. GEORGE ANTHONY McCORMICK

Duncanville Rites Unite D. Ainsworth, G. McCormick

Miss Deletha Dianne Ainsworth of 206 Gardenia Circle, Duncanville, Texas and George Anthony McCormick were married Saturday, December 14, 1968 at 8 p.m. in the First Christian Church of Duncanville, Texas.

The bride is the daughter of Chief Warrant Officer and Mrs. Willard H. Ainsworth. Mr. and Mrs. Kay McCormick of Lone Wolf, Okla. are parents of the bridegroom.

The Rev. David Freeman officiated. Soloists were Mrs. Benny E. Sims and daughter, Terrisu.

Presented in marriage by her father, the bride wore a gown of snow-flake peau de soie and lace. The back of the gown was swept into a chapel length train. A white lace headdress, trimmed with white velvet and pearls held her veil. She carried three white poinsettias with pearl and lace trim on a white Bible.

The maid of honor was Miss Dianne Curatolo of Detroit, Michigan. Miss Curatolo was dressed in an empire waist floor-length gown of red velvet. She carried a bouquet of one red poinseitia with red velvet streamers. Mr. Leon Boelte of Norman, Okla. was best man.

A graduate of Luxenburg High School in Frankfort, Germany, the bride also attended Commercial Business College in Abilene, Texas and Texas Tech in Lubbock, Texas.

The bridegroom is a graduate of Lone Wolf High School in Lone Wolf, Okla. and Southwestern State College in Weatherford, Okla.

Mr. and Mrs. McCormick will make their home in Dallas, Texas. Mrs. Ainsworth is the granddaughter of Mr. and Mrs. Chas. S. Stewart and Mrs. Walter Ainsworth of Snyder, Texas.

Mrs. Sam Houston Hostess To Hermleigh HD

The Hermleigh Home Demonstration Club met Tuesday in the home of Mrs. Sam Houston with eight members and Miss Ruby Butts present.

The program was on extension service.

Mrs. W. E. McDowell received the hostess gift and the next meeting will bewithMrs. next meeting will be with Mrs. O. H. Hooper.

Salad, crackers, cake, Cokes and punch were served to Mrs. E. E. Brock, Mrs. Ben Henderson, Mrs. R. J. Randle, Mrs W. E. McDowell, Mrs. R. S. Pate, Mrs O. H. Hooper, Mrs. Frank Nachlinger and Miss Butts by the hostess

WOMEN'S CALENDAR

MONDAY

Rebekah Lodge meets at IOOF hall at 7:30 p.m.

Rainbow Girls stated meeting 7:30 p.m. at Masonic hall.

TUESDAY

Martha Ann ladies game day and duplicate bridge, 9:30 a.m.

Snyder Early Tops 8:30 a.m. at Dan Gibson building.

Toperettes meet at Stanfield cafeteria, 7 p.m. Visitors welcome.

WEDNESDAY

Cosmorama Study Club salad supper. Hostesses Patsy Williams and Neoma Harlin.

FRIDAY

Friday duplicate bridge at Snyder Country Club, 9:30 a.m. Open.

SUNDAY

Duplicate bridge at Snyder Country Club, 1:30 p.m. Open.

MARCH WEDDING PLANS — Mr. and Mrs. Louis Kardos of Amarillo announce the engagement of their daughter, Judith Clarine, to Jake Edwin Galloway, son of Mr. and Mrs. M. L. Galloway, 3104 Forty-first Street, Snyder. The couple have set the date of March 1, at Covenant Presbyterian Church in Amarillo for their wedding. The bride-elect attends West Texas State University and is employed by Amarillo Hardware Co. The prospective groom attended Texas Tech in Lubbock and is presently employed by Hub Clothiers in Amarillo.

Hermleigh PTA Meets Wednesday

The Hermleigh PTA has announced that their regular meeting for Monday evening has been rescheduled for Wednesday afternoon at 2 o'clock.

A film on LSD will be shown and the public is cordially invited to attend.

A breakfast bar is a handy, convenient way to feed a family. Such a bar should be surfaced with a durable and attractive material like ceramic tile and should have room underneath for storing.

School Menu

MONDAY
Fish Sticks w-Catsup
Lima Beans
Cole Slaw
Cornbread & Butter
Apple Cobbler
Milk

TUESDAY
Fried Chicken w-Gravy
Creamed Potatoes
Green Salad w-Fresh Spinach
Hot Rolls & Butter
Fruit Jello w-Topping
Milk

WEDNESDAY
Pork Sausage w-Gravy
Sweet Potatoes
Green Beans
Yeast Biscuits
Frosted Cake
Milk

THURSDAY
Hamburger on Buttered Bun
Pinto Beans
Tomatoes & Lettuce
Pickles & Onions
Peach Slices
Milk

FRIDAY
TEACHER WORK DAY

Family Style MEALS
SERVING 6:30 A.M. to 8 P.M.
ORDERS TO GO
573-9290
Parking In Rear
Sallie's Dining Room
Sallie Blythe
2908 Ave. S

Mr. Bankmore Says . . .

How about a modernized kitchen or bathroom . . . an enclosed patio or family room? A Home Improvement Loan from West Texas State Bank can give these deserved rewards to your ever-lovin' 'boss'.

INSURED BY FEDERAL DEPOSIT INSURANCE CORPORATION TO THE MAXIMUM OF $15,000 FOR EACH DEPOSITOR.

WEST TEXAS STATE BANK

WAYNE BOREN CLYDE HALL
Snyder Insurance Agency
COMPLETE INSURANCE SERVICE
P. O. Box 530 Snyder, Texas
1820 26th St. Phone 573-3163

JANUARY SALE!
DRESSES
$4.00 & $5.00
LOVEABLE GIRDLES
Reg. 4.00 .... $3 39 Reg. 5.00 .... $4 19
UNIFORMS
15% OFF REGULAR PRICED STOCK
mode o'day
1806 26th St.

The reces-
lelujah Cho-
ssiah.
eld in Wes-
urch. The
attended by
, Mrs. Jim-
Mrs. Rupert
Tomack fur-

rip to Mon-
couple are
elmont, Dal-
graduate of
University
n the Dallas
. Short is
y in
eaching fel-

es for the
ffee Nov. 23
W. A. Ves-
le was com-
inen shower
by Mrs. W.
Mrs. K. D.
tea shower
ountry Club
s. L. B. Nic-

Dec. 27 Mr.
t were hosts
couple and
edding party
Club:
r attendants
luncheon at
Restaurant
rs. Wayne

Menu
AY
up
r
AY
ravy
sh Spinach
r
ng
DAY
avy
AY
tered Bun
e
RK DAY
Style
LS
G
8 P.M.
O GO
290
Rear
g Room
the
. S
RANCE
OF
AK

Cards Flail Buffs Twice

HERMLEIGH — The host Cardinals flailed Fluvanna twice in District 10-B basketball action here Friday night with the boys winning 70-55 and the girls taking a 53-36 triumph.

Fluvanna took a 21-7 lead in the first period of the boys game, but the Buffaloes cut the margin to six points at halftime. A strong finish removed all doubt about who had the better team as Tom Chorn and Ronnie Roemisch scored 27 and 22 points respectively for Hermleigh. Scott Richburg was credited with 13 points.

The host girls trailed 8-9 after one period, but they took command 24-17 at halftime and held the upper hand during the remainder of the contest. Susan Peterson led the Cards with 21 points. Sharon Peiper and Sherry Adams added 14 and 10 points respectively.

Joe Turner led Fluvanna's boys with 22 points. Gill pushed in 17. Nanette Bruner led the girls with 19 while June Stansell put in 14.

Next Tuesday, Hermleigh tangles with Ira in the Scurry County Coliseum. The program will begin at 7 p.m. with the girls game.

FLUVANNA BOYS (55) — Patterson 2-1-5; White 1-1-3; Contreras 3-2-8; Gill 7-3-17; Turner 10-2-22; totals 23-9-55.

HERMLEIGH BOYS (70) — Chorn 10-7-27; Helm 9-3-21; Roemisch 3-1-7; Ward 1-0-2; Richburg 6-1-13; totals 29-12-70.

* * *

FLUVANNA GIRLS (36) — Daugherty 0-1-1; Bruner 9-1-19; Stansell 5-4-14; Turner 1-0-2; totals 15-6-36.

HERMLEIGH GIRLS (53) — Adams 5-0-10; Pieper 5-4-14; Peterson 8-5-21; Wall 2-3-7; Clifton 0-1-1; totals 20-13-53.

Namath, Morrall Super Duel Set Sunday

By RALPH BERNSTEIN
Associated Press Sports Writer

MIAMI (AP)—The New York Jets, led by super quarterback Joe Namath, and the Baltimore Colts with Cinderella star Earl Morrall wound up with light workouts today their preparations for the third annual world championship professional football game Sunday in the Orange Bowl.

The odds makers have installed the Colts, champions of the National Football League, 18 point favorites over the Jets, kings of the younger American Football League. The NFL won easily the first two games of the series inaugurated in 1967, after the leagues ended their competitive war over players and gate receipts.

Kickoff for the game to be witnessed by a sellout crowd of 75,354 is 3:05 p.m. EST. The game will be televised nationally (NBC). The weather forecast is for 70 degree temperatures and sunny skies.

At stake for the players, in addition to the pro football title, is $15,000 per man for the winners as against $7,500 for each loser.

Baltimore won 13 of its 14 regular season games to take its division title, then bested Minnesota for the NFL's Western Conference crown. The Colts went on to smash the Eastern champion, Cleveland, 34-0 in the NFL championship game.

In the AFL, the Jets soared to their first title since the league was born in 1960, winning their Eastern Division with an 11-record. They came from behind in the AFL title game to edge Oakland 27-23. Namath, the $400,000 bonus kid from the University of Alabama, threw three touchdown passes against Oakland.

This Super Bowl game matches clubs with high powered offenses and stingy defenses. The Colts in 16 games scored 460 points, and perhaps more meaningful, allowed the opposition only 158. Baltimore posted three shutouts. It avenged its only set back by pulverizing Cleveland in the title game.

Not to be outdone, the Jets scored 419 points and allowed 280, posting the best team defensive record in the AFL. The big question in the game is defense: The Jets don't appear to match the Colts in this department, which could be the story of the game.

Coach Weeb Ewbank of the Jets, who once coached Baltimore to two NFL championships, insists his less experienced team has an excellent chance to be the first AFL Super Bowl winner.

"We are the best AFL team to play in the Super Bowl," say the short, stocky Ewbank, who has been walking with the help of a cane due to a pulled muscle sustained during the postgame celebration of the Oakland victory.

Ewbank feels his team has a better chance than Kansas City and Oakland did against Green Bay in the first two Super Bowl games. The main reason is that New York has Namath, who could be the best quarterback in professional football.

The outspoken Namath—he chided the Colts all last week as being inferior and challenged the ability of some of their star players—did it all for the Jets this past season. He completed 187 of 380 passes for 3,147 yards and 15 touchdowns. He can throw long. He gets the ball off fast, and he's accurate. Perhaps more important, he's a leader, a take charge guy who inspires teams to superior performance.

Namath has three prime receivers in Don Maynard, George Sauer Jr., and Pete Lammons. Maynard caught 57 for 1,297 yards and 10 touchdowns this year to pass the all-time record of NFL's retired Ray Berry in yardage gained receiving. Sauer caught 66 for 1,141 yards and 3 touchdowns, while Lammons grabbed 32 for 400 and 3 touchdowns.

When he resorts to the running game, Namath has speed and power in the person of fullback Matt Snell and halfback Emerson Boozer. Snell rushed for 747 yards on 179 attempts this season, with Boozer accounting for 441 on 143.

The Jets have proved they can score, probably even against the rugged defense of the Colts. Can they, however, hold the Baltimore offense directed by Morrall, the surprise package of the 1968 NFL season? The fate of the Jets would seem to rest in its defense.

Ewbank counts on middle linebacker Al Atkinson, right linebacker Larry Grantham, and a secondary of cornerbacks John Sample, Jim Richards and safeties Jim Hudson and Cornell Green. The New York front four of ends Jerry Philbin, and Verlon Briggs and tackles Paul Rochester and John Elliott, will have to keep the pressure on Morrall if the Jets hope to stop the Baltimore offense.

Morrall, the 34-year-old journeyman quarterback who has been with a number of NFL teams, was acquired by the Colts from the New York Giants for tight end Butch Wilson after the great John Unitas developed a sore arm. Almost overnight, the veteran of 13 NFL seasons became a star. He threw 26 touchdown passes in leading Baltimore to its first NFL title since 1959.

Morrall completed 182 of 316 passes for 2,909 yards, making the key plays which featured the fabulous Baltimore regular season and playoff triumphs. He was voted to the All-NFL team and selected player of the year. According to Don Schula, the Baltimore coach, his quarterback didn't have a bad day all season.

Morrall's chief targets are All-NFL tight end John Mackay, who caught 44 for 644 yards and 5 touchdowns; Willie Richardson with 37 for 662 yards and 8 touchdowns, and Jimmy Orr with 29 for 743 and 6 touchdowns. Tom Matte led the Colt rushers with 662 yards on 183 carries, with help from Terry Cole and Jerry Hill.

The Baltimore defense is spearheaded by a powerful and quick front four consisting of ends Bubba Smith and Ordell Brasse, and tackles Billy Ray Smith and Fred Miller. This four should put the Jets' offensive line and Namath to their biggest test.

In the secondary, the Colts had the second best pass interception defense in the NFL with 29. Bobby Boyd and Lenny Lyles handle the corners, with Jerry ogan and Rick Volk at safeties. The tough linebacking corps boasts Mike Curtis, Dennis Gaubata and Don Shinnick.

From a health standpoint, the Jets have Maynard nursing a muscle pull, while the Colts have Bubba Smith still testing an ankle injured against Cleveland in the NFL title game, and Lyles with a sore throat. All, however, are expected to be ready Sunday.

Ira, Hobbs Split Tilts

IRA — The host Bulldogs divided a pair of basketball tilts here Friday night with the girls losing to Hobbs 29-54 and the boys winning 70-39.

Joe Williams sparked the Ira attack with a total of 40 points. Ira took a 15-5 lead in the first period, and after a standoff in the second frame, applied the coup de grace in the final two cantos. Doug White contributed 10 points to the Bulldog cause. None of the Hobbs boys were in double figures.

Three Panther girls hit in twin figures led by Doris Medrano with 21 points. Brenda Hull meshed 18, and Linda Martin put in 10. Carolyn Rogers was high point girl for Ira with 15.

Tuesday, Ira heads for a showdown with Hermleigh in the Scurry County Coliseum. Tipoff is set for 7 p.m. in the first game.

HOBBS GIRLS (54) — Hull 4-10-18; Medrano 9-3-21; L. Martin 5-0-10; Milano 0-3-3; J. Martin 1-0-2; totals 19-16-54.

IRA GIRLS (29) — Rogers 3-8-14; Erwin 2-1-5; Roddy 1-1-3; Payne 1-0-2; James 2-1-5; totals 9-11-29.

* * *

IRA BOYS (70) — Sterling 1-0-2; Hooker 2-2-6; Hester 1-0-2; White 5-0-10; Williams 19-2-40; Payne 2-4-8; Helm 1-0-2; totals 31-8-70.

HOBBS BOYS (39) — Pearce 2-0-4; Williams 2-5-9; Ross Aguilar 1-0-2; Gee 3-2-8; Hull 3-0-6; Hale 3-2-8; Dooley 0-1-1; Raul Aguilar 0-1-1; totals 14-11-39.

CELTICS SOAR

BY THE ASSOCIATED PRESS

The defending champion Boston Celtics felt better today after beating Wilt Chamberlain and the Los Angeles Lakers for the first time in National Basketball Association action this season.

The Celtics' 88-82 triumph Friday night did not improve their third place position in the Eastern Division but the significance of the triumph was that it came after two previous losses to the Lakers. And, the Lakers continue in comfort at the top of the Western Division.

With 90 seconds remaining and trailing 74-60, the Lakers came to life. Rookie Jay Carty scored six points in the surge which knotted the score at 77-all. But veteran Sam Jones' brilliant play in the final four minutes iced the game for the Celtics. Jones and John Havlicek, with 20 and 24 points respectively, accounted for half the Celtics' points. Veteran Elgin Baylor led Los Angeles scoring with 1 points.

The Baltimore Bullets, leaders of the Eastern division, were challenged sharply in their 106-104 triumph over the San Diego Rockets. Trailing by nine points with less than two minutes to play, the Rockets rallied and were two points behind at the final buzzer. The Rockets high-scoring rookie, Elvin Hayes, scored 32 points. Kevin Loughery with 26 points was top man for the Bullets.

The Atlanta Hawks came from behind to beat the Detroit Pistons 104-101 and pull up to within 3½ games of the Lakers. With 56 seconds remaining, Lou Hudson tallied twice to put the game on ice for the Hawks.

Milwaukee breezed by Seattle 115-104 largely due to collective good shooting by Jon McGlocklin with 24, Flynn Robinson with 23 and Len Chappell with 20. The cellar dwelling Bucks appear to have a thing going, the victory being their third in four starts since the second half of the season began.

In the American Basketball Association Minnesota defeated Indiana 122-119; Miami beat Kentucky 117-100; New York stopped New Orleans 132-127 in a triple overtime contest, and Los Angeles won over Dallas 119-106.

BOWLING

UPS & DOWN LEAGUE

TEAMS STANDINGS: Cardinal Cafe 50½-13½; Hall Drug 49-15; Neves' Standard Service 29½-34½; Hydrostatic Tubing Testing 29-35; Snyder Well Service 26-38; Black & Foree Landscaping 25-35 (inc.); McAlister Transfer 24-36 (inc.) Grinslade Furniture 17-39 (inc.).

HIGH TEAM SERIES: Cardinal Cafe 678; Hall Drug 640-827; Cardinal Cafe 613.

HIGH TEAM SERIES: Hall Drug 17-98; Cardinal Cafe 1786; Black & Foree Landscaping 1125.

HIGH IND. SERIES: Jo Ann Everton 526; Iva Martin 484; Betty Wooldridge 483.

HIGH IND. GAMES: Jo Ann Everton 201-193; Doris Digby 192; Marie Calvert 191.

SPLITS MADE: Bea Grinslade 2-5-10; Billie Lewis 2-7; Iva Martin 5-7; Jenny Hankins 5-8-10.

BENGALS PREVAIL AT SLATON 86-69

SLATON — The Snyder Tigers bounced back from a tough first quarter to plaster the Slaton Tigers, 86-69, Friday night in their last non-conference action of the season. The Bengals open District 3-AAA play Tuesday night at Lamesa.

Snyder's Junior Varsity easily walloped the Slaton JV quintet, 78-23, in Friday night's preliminary game.

In the varsity game, the Snyder team fell behind in the first quarter as Slaton took a 25-21 lead, mostly on the strength of fantastic shooting by Richard Washington, who roped 36 points for the evening. Sixteen of his points came in the first period.

However, the balanced attack of Coach Ned Underwood's Snyder five prevailed in the second period and the visitors led by 49-34 at half-time. After that it was just a question of how much as Underwood substituted freely throughout the second half as the lead at one time went as high as 24 points.

No less than six Snyder players scored in double figures as the SHS crew hit 39 field goals, compared to only 19 for Slaton. The free throw story was reversed as Slaton got 32 points from the charity line while Snyder had only 8. The Slaton team put the ball up from the free throw line 50 times during the game. Snyder got only 16 free tosses. In all, Snyder players were called for personal fouls 30 times and Slaton 14 times. Wesley Bishop and Jerry January were the only Snyder players to foul out of the game, but three others had four fouls charged against them before the final buzzer sounded.

Benny Ward paced the Snyder scoring attack with 16 points. Other Snyder players who scored in double figures included Lee McNair 12, Jodi Williamson 11, Bill Hood, January and Bishop, 10 each.

The taller Slaton team edged Snyder in rebounds, 42-38. Ward grabbed 10 off the boards to lead the Snyder rebounders.

In the Junior Varsity game, Snyder took a 15-4 lead in the first period and that set the pattern that was to endure for the entire game. Ronald Ward led the Snyder scorers with 18 points, while others in double figures were Ronal Gladson and Jeff Stewart with 11 each, and Danny Farmer and Glenn Rambin with 10 each.

SNYDER (86)	FG	FT	PF	TP
Bishop	5	0	5	10
Carlton	0	0	1	0
Hood	3	4	3	10
McNair	6	0	1	12
Patrick	2	2	4	6
Rushing	3	0	1	6
Ward	8	0	4	16
Williamson	5	1	4	11
Wolfe	1	1	0	3
Almond	1	0	2	2
January	5	0	5	10
TOTALS	39	8	30	86
SLATON (69)	FG	FT	PF	TP
Washington	11	14	2	36
Moore	3	3	1	9
Chapple	0	0	2	0
Petty	0	0	1	0
Scott, E.	1	3	4	5
Montgomery	0	0	0	0
Scott, [illegible]	0	1	1	1
Summar	4	10	3	18
TOTALS	19	31	14	69
SNYDER	21	28	20	17—86
SLATON	25	9	13	22—69

* * *

SNYDER B (78)	FG	FT	PF	TP
Rambin	4	2	3	10
Kay	2	2	1	6
Ward	7	4	2	18
Farmer	4	2	2	10
D. Breedlove	2	0	1	4
Cooper	2	1	3	5
Gladson	5	1	5	11
Stewart	2	7	2	11
T. Breedlove	1	1	1	3
TOTALS	29	20	20	78
SLATON B (23)	FG	FT	PF	TP
Fondy	0	3	5	3
Geer	1	1	4	3
Payne	0	5	2	5
Schafer	0	2	0	2
Messer	1	2	3	4
Akin	2	0	3	4
Hartman	0	1	3	1
Mellon	0	0	1	0
Thomas	0	0	0	0
Bounds	0	0	1	0
Walters	0	1	0	1
TOTALS	4	15	22	23
SNYDER B	15	24	18	21—78
SLATON B	4	6	6	7—23

Civitan Open Set May 9-11

DALLAS, Tex., AP) — The 54-hole 14th annual Dallas Civitan Open will be held May 9-11 with a total purse of $22,500.

The $1,500 pro-am is set for May 8th. The regular tournament will offer $21,000 in prize money.

SIFFORD LOOKS AHEAD

By BOB MYERS
Associated Press Sports Writer

LOS ANGELES AP)—Golfer Charlie Sifford fitted the description Saturday of a famed line by the old pitching genius, Satchel Paige, who observed:

"Don't ever look back—They might be gainin' on you."

Sifford, at 46 a veteran of more than two decades of professional golf, led the way into the third round of the $100,000 Los Angeles Open Tournament.

"They" were indeed gainin' on him—such formidable challengers as Billy Casper, Arnold Palmer and George Archer, not to mention a pack of youngsters who were just kids when Sifford started playing golf.

Sifford, after a remarkable eight-under par 63 in the first round, tailed off to a par 71 Friday for a 36-hole score of 134, noting with a broad smile, "You can't expect to shoot a 63 every day."

Two shots back was Archer, with 69-67—136. Tied at 137 were Tommy Shaw, Mac McLendon and Bob Payne.

Billy Casper, the 1968 winner here as well as more money than any other pro last year, was in the 138 group with two straight 69's and Palmer with 72-68—140 was still a threat.

Dave Hill, runner-up in the opening round with a 66, slipped to a 73 for 139, and youthful Grier Jones, the 22-year-old former national collegiate champion, fell back with a 74 for 143.

Palmer shot 34-34—68 over the Rancho Farm Golf Club's par 36-35—71. En route he blasted up five feet from the pin on the last hole and sank the putt for an eagle three.

Casper forged forward with a 32 on the first nine but came back in a disappointing 37. "I putted extremely well on the first nine but the back nine I'd rather forget," Casper said ruefully.

One of the most exasperated players Friday was Bob Murphy, Rookie of the year in 1968. He has six 3-putt greens. He managed a 72, however for 139.

Scores of 145 or under qualified for the final two rounds.

LOS ANGELES (AP) — Scores, in the second round of the $100,000 Los Angeles Open Golf Tournament:

Charlie Sifford	63-71—134
George Archer	69-67—134
Tommy Shaw	69-67—137
Mac McLenden	69-68—137
Robert E. Payne	70-67—137
Bob E. Smith	70-68—138
Jimmy Walker Jr.	67-71—138
Billy Casper	69-69—138
Bruce Crampton	68-70—138
Dave Hill	66-73—139
Mason Rudolph	71-68—139
Bob Murphy	67-72—139
Terry Dill	67-72—139
Tommy Aaron	72-67—139
Ron Cerrudo	70-69—139
Ray Floyd	71-69—140
Grier Jones	66-74—140
Roy Face	71-69—140
Ken Ellsworth	70-70—140
Arnold Palmer	72-68—140

BOWLING

TWIN PIN LEAGUE

TEAMS STANDINGS: Roe's Furniture & Appliances 44-20; Sullivan-Stanfield Ins. 38-26; Texas Electric Service Co. 36-28; Johnston Testers 34-30; Hydro-Test 30-34; Lewis' Shamrock 25½-38½ Keel Trophies 25-39; Work Clothes Rental 23½-40½.

HIGH TEAM SERIES: Sullivan-Stanfield Ins. 1184; Roe's Furniture & Appliance 1154; Johnston Testers 1148.

HIGH TEAM GAMES: Roe's 442; Sullivan-Stanfield 440; Johnston Testers 428.

HIGH IND. SERIES: Freda Childress 577; Ila Ruth Newton 551; Helen Koonce 492.

HIGH IND. GAMES: Freda Childress 242; Helen Koonce 218; Ila Ruth Newton 203.

SYNTHETIC TURFS FOR GRID PROS!

MIAMI, Fla. AP)—Pete Rozelle, commissioner of pro football, has taken a long look at his crystal ball and come up with ideas of what might be expected from professional football in the next few years.

The nattily-attired 42-year-old commissioner, fielding questions like an all-star, tossed many proposals into the hopper Friday at a news conference.

"We are in effect merged now," he said of the National and American League. "All that remains is a new schedule alignment which will take place in 1970. All of the legal papers have been signed. We are working under one constitution and one commissioner from the same office."

"Within 10 years, maybe five, all pro football fields will have artificial playing surfaces," he said. "In cities where our clubs occupy baseball stadiums it will be done in cooperation with baseball clubs, medical research had indicated that synthetic turf lowers the rate of key injuries such as damaged knees."

There also is a possibility of pro football telecasts on Monday nights, either by one of the established networks or on a separate sports network.

"It all depends on whether any of the three major networks CBS, NBC, ABC) are interested," he said, adding that the Columbia Broadcasting System and the National Broadcasting Company, who currently televise all games, have the right of first refusal on such a program.

The commissioner said he believes pro football is not overexposed yet but said he would like to lessen the Sunday load with televised games on Monday nights. He explained that his reasoning was that there are more sets in operation Monday nights.

"Monday night telecasts would tend to create a bigger market, especially among people who now are not pro football minded."

On the subject of realignment of the teams in 1970, Rozelle said there are two schools of thoughts and they would be presented to the owners at the march meeting in Palm Springs, Calif.

"There are those who want to have a complete mixture of the teams with new division and conferences," he said.

"Then there are those who want to maintain the present structure, pointing out that current strong rivalries should be maintained. They would have an all-star game between the two leagues and interleague preseason games to create interest."

As for the Playoff Bowl, which has matched the runners-up in the two NFL conferences, Rozelle said he hoped to retain it in 1969, with the Orange Bowl in Miami as the site. Dallas defeated Minnesota 17-13 before a crowd held to about 22,000 by rain in the last game.

AAAA All-State

BY THE ASSOCIATED PRESS

The only first team repeater on the Class AAAA schoolboy all-state football team as selected by the Texas Sports Writers Association is running back Donal Ealey, who made the big plays in sparking Austin Reagan to its second consecutive state crown.

Ealey, who gained over 1,252 yards on 204 carries and scored 12 touchdowns, lacked but two votes of being a unanimous pick.

Linebacker Bruce Best of Houston Smiley was only one vote shy of being unanimous.

All players on the first team offense and defense were seniors.

Joining Ealey in the first string backfield, were quarterback Larry Foster of Houston Washington and running backs Donnie Joe Morris of Amarillo Palo Duro and Steve Sanford of Houston Lee.

Foster completed 164 of 296 passes for 2,375 yards and 26 touchdowns.

Morris carved out 1,387 yards on 164 carries for an 8.4 average. Morris, a 9.7 sprinter, dashed for over 100 yards in seven games. Twice he rambled for over 200 yards.

Sanford was the greatest career scorer in Houston schoolboy football history. He tallied 353 points in three years of varsity play.

First team offensive end Mike Bayer of Austin Reagan and offensive guard Craig Loy of Houston Bellaire were second team choices last year.

In all, champion Reagan had three players in the first 22. Linebacker Howard Shaw, a second team selection last year for Reagan, was elevated to the first team this time around.

Odessa Permian, runnerup to Austin Reagan, placed defensive back Tommy Stewart on the first unit.

Lineman Jimmy Williams of Reagan was picked to the second team defense.

The second team backfield included quarterback Alan Lowry of Irving and running backs Dennis Howell of Port Arthur Thomas Jefferson, Josh Smith of Fort Worth Terrell, and Larry Thomas of Brazosport.

Larry McClure, a first team defensive back from Galena Park last year, was slowed by injuries this season and was named to the second team.

First Team Offense

Ends—Mike Bayer, Austin Reagan, 6-0, 163, Sr.; Robert Frazier, Beaumont Charlton-Pollard, 6-4, 195, Sr.

Tackles—Brooks Doughtie, Pasadena, 6-2, 225, Sr.; Larry Womack, Paris, 6-3, 205, Sr.

Guards—Grey Morse, Richardson, 6-1, 205, Sr.; Craig Loy, Houston Bellaire, 5-11, 190, Sr.

Center—Frank Williams, Dallas South Oak Cliff, 5-10, 215, Sr.

Quarterback—Larry Foster, Houston Washington, 6-2, 185, Sr.

Running backs—Donald Ealey, Austin Reagan, 5-11, 195, Sr.; Donnie Joe Morris, Amarillo Palo Duro, 5-11, 170, Sr.; Steve Sanford, Houston Lee, 5-10, 185, Sr.

First Team Defense

Linemen—Bruce Gaw, Dallas Bryan Adams, 6-2, 210, Sr.; Steve Oxley, Pasadena Rayburn, 6-1, 210, Sr., Vince Gunn, Wichita Falls, 6-2, 230, Sr.; William Cunningham, Amarillo Palo Duro, 6-3, 207, Sr.

Linebackers—Bruce Best, Houston Smiley, 6-3, 215, Sr.; Howard Shaw, Austin Reagan, 5-10, 185, Sr.; Bill Rutherford, Irving, 6-2, 190, Sr.; Pete Ramirez, San Antonio Breckenridge, 5-11, 220, Sr.

Backs—Tommy Stewart, Odessa Permian, 5-10, 155, Sr.; Bruce Gadd, Richardson, 6-0, 180, Sr.; Brad Dusek, Temple 6-0, 170, Sr.

Second Team Offense

Ends—James Cain, Houston Washington, 6-6, 205, Jr.; Rusty Ward, Arlington High, 6-1, 195, Sr.

Tackles—George Collins, Houston Washington, 6-4, 220, Sr.; Larry Denton, Borger, 6-2, 200, Sr.

Guards—Donald Holmes, Galveston Ball, 6-2, 194, Sr.; Thomas Williams, San Angelo, 5-10, 180, Jr.

Center—James Stanon, Mesquite, 6-2, 205, Sr.

Quarterback—Alan Lowry, Irving, 5-11, 175, Sr.

Running backs—Dennis Howell, Port Arthur Thomas Jefferson, 6-0, 197, Sr.; Josh Smith, Fort Worth Terrell, 6-1, 209, Sr.; Larry Thomas, Brazosport, 6-3, 215, Sr.

Second Team Defense

Lnemen—Jerry Sizemore, Plainview, 6-4, 220, Sr.; Jimmy Williams, Austin Reagan, 6-0, 190, Sr.; Ernest Reed, San Antonio Wheatley, 6-3, 245, Sr.; Godwin Turk, Houston Wheatley, 6-2, 225, Sr.

Linebackers—Rick Schmidt, Garland, 6-1, 175, Sr.; Hank Dubey, Richardson, 6-2, 210, Sr.; Don Mullen, Galveston Ball, 6-0, 195, Sr.; Larry Meeks, Longview, 5-10, 160, Sr.

Defensive backs—Larry McClure, Galena Park, 6-0, 180, Sr.; Danny Gilbert, Dallas South Oak Cliff, 5-10, 175, Sr.; Greg Waters, San Antonio Alamo Heights, 6-0, 180, Sr.

Apply Now And Control Wild Rye Grass That Has Not Germinated.

Use on St. Augustine, Bermuda, centipede, zoysia, and Carpet Grass. Prevents germination of most annual broadleaf weeds and wild grasses. Promotes early growth of turf grasses.

Have A Weed Free Lawn In The Spring.

Headquarters for ferti-lome Lawn & Garden Products

HINSHAW'S

Consult

TOM DEFFEBACH

ABOUT THIS QUESTION:

"Santa must have dropped his bag at our house—new furniture, sporting goods, jewelry, musical instruments and a camera. New insurance comes to mind. Does the Defefbach Agency advise a free survey of existing policies to be sure the coverage is adequate for the new belongings?"

The DEFFEBACH Agency
INSURANCE
PHONE 573-9011
2606 AVE. R. SNYDER

AUCTION

FRI., JAN. 17—10 A.M.

ANSON, TEXAS

FARM EQUIPMENT

Located 10 miles southwest of ANSON, TEXAS on FM Road 2746, intersects with FM Road 707. Follow auction markers.

To settle the Estate of J. C. and A. B. Rainwater. Sale to be conducted at the old Rainwater Homestead.

O. B. Cox, Anson, Texas, Sales Manager

1 806 IHC, diesel, wide front; 1 460 IHC, diesel; 1 460 IHC, with wide front and equipment; 2 560 IHC with wide front; 1 656 IHC, with wide front; 2 16x10 John Deere Grain Drills; 2 11 Disc, sealed bearing M.M. one-ways; 2 Shredders; 1 8 Ft. dirt mover; 1 Post Hole Digger, 3 pt. blade; 1 21 IHC Stripper; 1 30 IHC Stripper; 1 John Deere 9 Row Sprayer; 4 4 Row Tool Bars; 4 Skip Row Cultivators; 2 Pickup Rotary Hoes; 1 2 pt. 55 IHC Chisel. 11 shank; 1 3 pt. 55 IHC Chisel. Plus Other Related Items.

TRUCKS

1 IHC Scout; 1 1966 Chevrolet Pickup; 1 1967 Chevrolet Pickup, ¾ Ton; 1 1966 Chevrolet Pickup with Camper; 1 1957 Chevrolet Pickup; 1 1951 Chevrolet Pickup. Plus hundreds of other items too numerous to mention.

AUCTIONEERS

COL. TEX HERRING
Phone 672-5511
Abilene, Texas

COL. LEE HEARN
Phone 643-4100
Brownwood, Texas

SEE

ED YRUEGAS
Wash & Lubrication

From Tune-Ups and Wash Jobs to Major Overhauls on Engines and Transmissions.

At:

SNYDER MOTOR CO.
312 E. Hwy. 573-9381

COLORADO RIVER ANGUS ASSOCIATION SALE

34 BULLS — 46 FEMALES

To Be Held At

County Barn, Towle Park

Snyder, Texas

FRIDAY NIGHT

JANUARY 17, 1969

6:00 P.M., C.S.T.

Sale begins promptly at 6:00 P.M. and will continue until all cattle are sold.

THE TEXAS ANGUS ASSOCIATION acts only as agent for the several consignors to this sale.

MAIL BIDS MAY BE SENT TO ANY ONE OF THE FOLLOWING REPRESENTATIVES:

Waymon Ashley, Fort Worth ..... American Angus Assn.
Harold Cheatham, Fort Worth ..... Texas Angus Assn.
John Brandon, Fort Worth ..... The Cattleman
Roddy Peeples, Midland ..... Voice of the Southwest
Dan Lehmberg ..... Pres. Texas Angus Assn.

Auctioneer: BERT REYES

REX ROBINSON, Sale Chairman
Rt. 3, Box 229
Snyder, Texas 79549
Telephone AC915-573-3562 Night
AC915-573-2681 Day

GENERAL INFORMATION

1. All bulls have been fertility tested.
2. All females over 23 months of age are certified safe in calf by a veterinarian or have calf at side.
3. Straw bedding will be furnished to all consignors.

LESSON NUMBER ONE!

POLICE WANT OFFICERS

Negro Recruiting Is Failing

Editor's Note: Police departments are on record as wanting to hire more Negro officers, but they are not getting all they could use. Some of the pros and cons in Texas.

By SHELBY HAGER
Associated Press Writer

Police officials in large Texas cities as well as across the nation are asking themselves why efforts to recruit Negro policemen apparently are failing.

Officers in departments in Dallas, Houston, San Antonio and Fort Worth and the Texas Department of Public Safety acknowledge that young Negroes are not filing application for police work, a survey by The Associated Press shows.

A Negro recruiter assigned in Dallas to the job of talking Negroes into joining the force has some views, based on experience.

He is Emmett Hill, who said the greatest drawback is that young Negroes are suspicious of him and the police department.

And, said Hill, hostility toward policemen among Negroes is increasing.

What is needed, said the officer, is a crash program to improve the image of policemen in minority neighborhoods.

And, said Hill, "white officers must learn to approach Negroes without using provocative terms like 'boy.' They need to practice more respect in working with the Negro in general."

Hill also urged, in an interview, the placing of Negro policemen in predominantly Negro sections.

"I know this sounds like reverse discrimination," he said. "But the Negro youngsters need to see Negroes in uniform."

The Dallas policeman spoke candidly in an interview along with Lt. C. S. Bridges, a white officer. The two men said they were good friends and felt free to discuss racial problems openly.

Lt. Bridges said the Dallas department will hire as many Negroes "as we can find who qualify."

Hill attested to his department's sincerity in seeking Negro applicants. But he said the screening process failed to account for problems Negroes face almost exclusively.

"The Negro is penalized on the written test," Hill said. "The test focuses on data the Negro has not been exposed to in great measure educationally or culturally."

Hill said the Negro applicant's years of schooling and general intelligence can be equal to the white prospect and still fail to qualify him in terms of the test. Dallas presently is examining other qualifying tests.

The Negro policeman also contended that interview boards should have the freedom to restrict their consideration to the applicant personally and overlook criminal records of relatives.

"How many young Negroes do not have some close relative who has been to the penitentiary?" Hill asked.

Lt Bridges disagreed on both points.

He said the same percentage of Negroes passes the written test as whites. The test—the Army Alpha Test—eliminates about 50 per cent of the prospects.

"And I can't agree on the consideration of family police records," the officer said. "A policeman must be free of any possibility of having to compromise between family and duty."

Dallas has 24 Negro policemen. They are assigned to general beats in integrated squads. Several work in community service centers in predominantly Negro areas.

A Houston spokesman said his department faces the same problems as Dallas. But the officer said Houston minority groups seemed to understand the department's efforts. Houston has between 50 and 60 Negro officers, including a half a dozen women.

Fort Worth has eight Negro policemen assigned to general beats. And San Antonio listed 15.

Spokesmen for all of the departments said acceptance of the black officers has progressed from a "formal business basis" a few years ago to "a hang loose, relaxed" relationship now.

An official of the Department of Public Safety said the state agency faced the same recruiting problems as the cities.

Laos Costs Taxpayers More Money

By JOHN T. WHEELER
Associated Press Writer

VIENTIANE, Laos (AP) — Gold smuggling was off in 1968, so it cost the American taxpayer more money to keep the Laotian government solvent. It was one of those tangled paradoxes of the U.S. aid program.

And since the smuggling from Laos helps undermine the economies of Thailand and South Vietnam, countries U.S. aid money also is supporting, the taxpayers' total contributions to the three economies probably was more effective in the long run, Western economic experts say.

Normally Laos imports up to four tons of gold a month from London, Zurich and other world markets. Importers pay 8.5 per cent duty and this in turn makes up 40 per cent of the government tax income. Nearly all the gold is re-exported by smugglers to Vietnam and Thailand.

Last year's major offensive in Vietnam and generally tighter policing by Vietnamese and Thai customs drastically cut the gold trade.

The United States and several other countries support whatever budgetary deficit the government incurs indirectly through a currency stabilization program. This program and generally lax taxing policies make it possible to buy premium Scotch whiskey at $3 a bottle on the open market.

Since Vientiane drags its feet on other taxes and the gold flow dropped to a trickle at times, it probably will cost U.S. taxpayers an extra $2 million or so for the currency program, which will run $24 million in U.S. contributions during the current fiscal year.

Despite the gold smuggling paradox, the U.S. aid program in Laos stands as a model in Southeast Asia. More money is spent per capita than even in Vietnam, but Western experts claim that because of tight U.S. controls on all aid spending, "there is far more progress for the buck," as one put it.

With major U.S. support, guidance and occasional armtwisting, the country appears headed for self-sufficiency in rice in a few years even if war in this area goes on at its same level. Timber exports are soaring and tractors, pumps for farmers, fertilizer and pesticides are pouring in.

U.S.-backed moves are under way to break the hold of middlemen who have kept farmers in economic serfdom for centuries here just as they do throughout most of Southeast Asia.

School Policy Studied

DALLAS (AP) — The Dallas school system is making a study of its pupil spanking policy. Current rules allow spanking only by principals or their assistants with a teacher as witness. The Classroom Teachers of Dallas wants permission for teachers to punish pupils particularly in problem schools.

MARY WORTH

KERRY DRAKE

WAYOUT

JOE PALOOKA

DEBBIE DEERE

REX MORGAN

NANCY

DENNIS THE MENACE

GRANDMA

Junior Editors Quiz on KANGAROO RAT

QUESTION: *Why don't kangaroo rats need water?*

* * *

ANSWER: The interesting little kangaroo rat is a dweller in the parched, arid deserts of the American Southwest. Like certain other animals — such as kangaroos, bullfrogs and grasshoppers — it has developed jumping as a way of escaping from animals like the fox and rattlesnake. Hence the powerful hind legs, the very-long tail, which stretches out behind, acting as a balance. During the day, kangaroo rats remain in their burrows underground, protected from the heat. With evening, like many other desert creatures, the little hoppers come out and go about their business of searching for juicy, edible plants. The desert plants survive because they manage to store the water they can absorb in the rare times when it rains. Kangaroo rats, like other animals, DO need water, but they get what they need from their diet of plants. Although not the same species, the pretty little kangaroo mice look like smaller kangaroo rats and have much the same habits.

1-11

(Chris Simons of Prescott, Ariz., wins a prize for this question. You can win $10 cash plus AP's handsome World Yearbook if your question, mailed on a postcard to Junior Editors in care of this newspaper, is selected for a prize.)

CROSSWORD PUZZLE

ACROSS

1. Exhausts
5. Article
7. Twirled
11. Largest toad
12. Smallest State: abbr.
13. Hearthstone
14. Real estate
15. Binder
17. Fr. friend
18. Size of type
19. Hold a session
20. Espy
22. Prior to
23. Anticipation
24. Before noon
26. Man's nickname
27. Radium symbol
29. Note of the scale
30. Disfigurement
32. Shade tree
34. Profession
38. Fourth caliph
39. Epochal
40. Pepper plant
41. Ringlet
43. Svelte
44. Exchange premium
45. Live
46. Siouan Indian
47. Prophet
48. Exists
49. Small body of water

DOWN

1. Summer luncheon dish
2. Trumpeter
3. Discipline
4. Gloomy
5. Get there
6. Relative
7. That girl
8. Aplomb
9. Referee
10. Profited
16. Lynx
18. Hollow muffin
21. Fish
25. Doily
27. Lariats
28. Declare
30. Balances
31. Theater district
33. Civil Wa. bullet
35. Palebuck
36. "The Hunter"
37. Christened
42. June bug
49. Pretty bribe

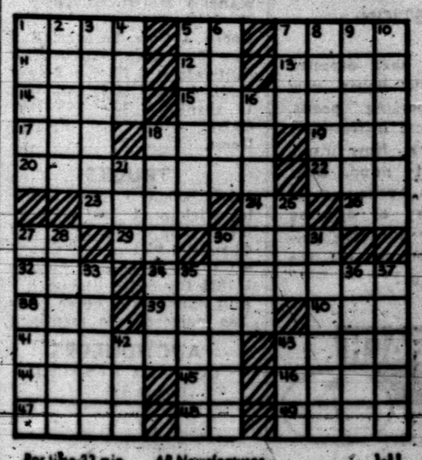

Par time 23 min. AP Newsfeatures 1-11

SOLUTION OF YESTERDAY'S PUZZLE

C	H	I	C		S	A	K		S	O	B
O	A	T	H		I	C	E		E	A	U
U	V	E	A		R	E	P	O	R	T	S
P	E	A	S				T	R	I		
			T	E	A	L		S	C	U	T
P	O	W	E	R	F	U	L		I	V	A
I	N	O		R	A	T	I	O	N	A	L
G	E	R	M		R	E	E	F			
			K	O	B			F	A	R	M
S	U	M	M	O	N	S		E	R	I	E
A	L	A		S	U	P		N	A	P	E
W	A	N		S	T	Y		D	R	A	T

ATTEND LUNCHEON — Included among those present for the regular weekly luncheon meeting of the Snyder Jaycees, held Friday at the Steak House are these candidates for Outstanding Young Farmer of Scurry County. They are, from left to right, Back Row, Donald Tate of Hermleigh, Jerry House, who lives north of Snyder; Wayland Huddleston of Snyder; and, Julius Roemisch of Hermleigh. Also present, from left to right, Front Row, are Max von Roeder, local winner in 1961 and chairman of the state OYF awards program last year; and, David Lunsford, local chairman of this year's OYF project.

Rose Beauty Is Chosen

TYLER, Tex. (AP)—Miss Eugenia Key, a petite, blue-eyed blonde, has been chosen queen of the 1969 Texas Rose Festival in Tyler Oct. 15-29. She will succeed Miss Louise Grelling Spence.

She is the daughter of Mr. and Mrs. Homer Key of Tyler. Her father is a petroleum engineer.

Her maternal grandmother, Mrs. Cedric Burgher of Dallas, the former Miss Frances Nash, was queen of the Cotton Palace in Waco in 1924.

Miss Key is a freshman at Bennett College in Millbrook, N.Y.

She is an accomplished horsewoman and water skier. She also snow skis and likes to travel. Photography is her favorite hobby.

Approximately 45 coeds from Tyler, other Texas cities and several states will be in her Rose Festival Court.

Greeks consider oats suitable for animals only, although oatmeal is eaten by young Greeks under an American trade name that disguises its nature.

OYF Candidates At Jaycees Meet

Snyder Jaycees approved Friday a change in their meeting schedule on a trial basis.

The Jaycees, who have held weekly meetings at noon on Fridays for several years, will change their weekly sessions to Monday evenings. A three-month trial of the new schedule had been approved Thursday by the club's board of directors and it was approved by the membership at Friday's luncheon meeting. However, the club voted that the trial schedule could be terminated at any time. Time and meeting site of the Monday night sessions will be announced soon.

It was announced that the board had appointed Darrell Rains to fill a vacancy on the board. The vacancy occurred when David Burkett resigned recently.

Three of the seven candidates for "Outstanding Young Farmer" of Scurry County attended the Friday meeting. Candidates present were Donald Tate, Wayland Huddleston, Jerry House and Julius Roemisch. Other candidates for the OYF award are Rex Pylant, Terry Machlinger and Jeff Martin. The county award winner will compete for state honors at Pampa on Feb. 7-8.

The program was presented by Max von Roeder, a former winner of the OYF award here. He discussed the history and the purpose of such an award by Jaycees, noting that Jaycee clubs sought to bring special recognition to young men in vital industry. He reminded that the United States is the only country in the world that consistently produces surpluses of agricultural products and that Americans are the best fed and best clothed people in the world because of the proficiency of their farmers.

Dave Harlin Jr. reminded that the Harlem Stars basketball team will appear here Feb. 17 under sponsorship of the Jaycees. The stars will play a team made up of Jaycee members. Harlin urged Jaycees to participate and to report for practice Sunday afternoon at the Boys' Club building.

Pair Charged In Death Of Deputy

By CLAUDE O. MAPLES
Associated Press Writer

DALLAS, Tex. (AP) — James Walter Cherry, 41, and Twyna Lovell Blankenship, 26, were charged with murder Friday in shooting death of a Dallas County sheriff's deputy.

The couple were also charged with assault to murder, in connection with the shooting of a second officer.

Justice of the Peace W. E. Richburg denied bond on all charges.

Officers arrested the two in the Pleasant Grove section of Dallas, where a deputy recognized the couple, said Sheriff Bill Decker.

Decker said his office was advised that an escaped convict had checked into a motel here. He said the two deputies went to the motel to investigate the tip.

Decker said the shooting started when the two officers entered a room occupied by the couple. He said Deputy Eddie Ray (Buddy) Walthers, 38, recognized Miss Blankenship and called her name. Cherry then asked officers if he could put on his pants and the shooting began.

Walthers died shortly after the exchange of gunfire at Parkland Hospital of bullet wounds suffered during the Friday shooting. His partner, deputy sheriff Al Maddox, 38, was shot in the foot and hit over the head with a nightstand, Decker said.

The pair escaped and the two officers were rushed to the hospital.

An all points bulletin ended when an officer spotted Cherry sitting in an automobile he had rented in Arkansas, under the same alias he used for the motel registration.

Decker said a third man, Carl Ray Thacker, 28, was with Miss Blankenship when she was arrested at a house near the scene. He said the woman, who fled during the shooting clad only in a nightgown, apparently had dressed in the house.

Thacker was charged with narcotics violations. Judge Richburg again denied bond.

Cherry, who had been shot three time—chest, stomach, and right thigh was rushed to the same hospital where Deputy Walthers had died earlier.

Hospital officials said Cherry was in serious condition, but was expected to recover. Miss Blankenship was not injured during the exchange of gunfire.

She was taken to the County jail and Cherry remained at the hospital.

Deputy Maddox was reported in good condition.

Mexico Crash Victims' Bodies Are Looted

MEXICO CITY (AP) — Jewelry, money and other objects of value were taken from the 26 persons who died in a plane crash Dec. 31 of a SAESA DC3 bound from Reynosa to Tampico, said Alfonso Lopez Quiroga.

The bodies were found several days after the crash in a rugged mountain canyon.

Quiroga, the public ministry in Tampico, said Friday "the full force of the law" will be brought against those who looted the bodies.

The families of each person killed in the crash will be paid $4,000, the Libertad Insurance Company of Mexico said.

CAREER CORNER

By F. J. LAIN

Miss Laia awards a Mercury portable, courtesy of the Royal Typewriter Co., to Eric Schulz, Easton, Pa., for his request:

"Please help me explore possibilities in the field of optics."

A: — We're both indebted to Dr. Mary E. Warga, executive secretary of the Optical Society of America, for shedding some light on the exciting and expanding field of optics. The Society has published very complete career material, and will share it with interested readers for the price of postage. Send your request for "Optics" to me, including three six-cent stamps, in care of this newspaper.

WHAT IS IT? Optics is that part of physics which deals with the origins, the propagation, and the detection of light. Although precise, this schoolbook definition is narrow. It doesn't convey the dramatic dimensions of specialties within optics such imagination-provoking applications as lasers . . . planet-peeking telescopes held high in the atmosphere by giant balloons, . . . and spectroscopic techniques which can measure helium in the sun, impurities in steel, and even arsenic in the victim's last meal.

OPTICAL SCIENTISTS are usually physicists, chemists or engineers. (The field does not ordinarily include opticians, optometrists or other health service occupations.) Optical specialists are among the better-paid scientists: the 1968 median salary for all physicists was $14,000, compared to an expected (figures incomplete) $14,800 for optical professionals. While optics is a field as old as antiquity, our growing understanding of the interaction between light and matter is making possible a rainbow of new careers with a pot-o'-rewards for the future. What are a few of these opportunities?

IS THERE LIFE ON MARS? An optical physicist at Lowell Observatory in Flagstaff, Ariz., thinks so. He has discovered radiation (light) from Mars characteristic of life, perhaps that of vegetation. He majored in physics, concentrated on optics in graduate school.

MISSILE OPTICS. A project engineer at Cape Kennedy has varied duties, including preparation of data on missile radiation. (Measuring radiation is a prime method for detesting missile launchings, and for tracking incoming missiles.) He also sets specifications on sophisticated measurement equipment built to order by outside optical firms. His background is a master's degree in physics with specialization in optics. Other optical scientists work in . . .

INDUSTRY AND GOVERNMENT LABS. They may do basic or applied research, working with others or alone. Demand is so terrific that employers snap up new graduates on campus. Newspapers and professional journals carry recruiting ads, and the American Institute of Physics operates a placement register.

HOW TO GET INTO OPTICS. There's no single best way — optics is too diverse. Since new discoveries are expected to change the character of optics in future years, a broad and flexible background is desirable. College is essential for professional careers (the more, the better), but it's not necessary to attend an undergraduate school that also provides graduate training. Many small colleges give excellent basic training in optics.

NO OPTICAL ILLUSIONS. Realize in advance that the resurgent development of modern optics is not always reflected in some schools' curriculums. But fortunately, many undergraduate physics departments require a senior-lab project or a senior thesis; this gives you an opportunity to get some experience in contemporary optics research. It's true that most optical professionals have a physics preparation, however, other backgrounds may be engineering, chemistry, biology or psychology. (In each discipline, the parts closest to optics are stressed.) Two leading schools are the University of Rochester's school of optical engineering, and the University of Arizona's optical sciences center.

• • •

NEXT: ZOOLOGISTS

• • •

Send your suggestions for future column topics to F. J. Lain, Career Corner, Snyder Daily News, P. O. Box 11400, St. Louis, Mo. 63105. Sorry, no mail answers can be given. Any Snyder Daily News reader whose letter is the basis of a future column will receive a free Royal Mercury portable typewriter.

Agrees To Refund Home Loans

AUSTIN (AP) — Gulf Coast Investment Co. Inc., accused of violating the regulatory loan act, has agreed to refund money paid to the company on loans involved in a home improvement contracts suit, Atty. Gen. Crawford Martin said Friday.

Martin said his office had taken judgment against Gulf Coast Investment in a Dallas district court. The suit has been pending since Sept. 27, 1967.

The attorney general said it was impossible to determine at this time the exact amount of money that the lawsuit will cost the company. "However, it is estimated the customers will benefit in the hundreds of thousands of dollars as a result of this case," he said.

"The effect of the judgment is that all direct loans in the amount of $1,500 or less made by the company would be cancelled as of the date the lawsuit was filed and the money paid to the company of those loans since that date would be refunded to the individuals," Martin said.

The judgment includes an injunction which prohibits the company from operating in the same manner any time in the future.

The attorney general accused the company of buying dealer contracts from home improvement contractors. He said that the interst charged by the dealer to the customer was more than the lawful 10 per cent simple interest annually.

BRUSH CONTROL AND SEEDING — This pasture on the Youngblood ranch west of Gail was a dense stand of mesquite before it was root plowed and seeded to desirable grasses in 1967. The above picture was taken in July of 1968.

Terracing Work Gains Momentum

Parallel terraces have been staked for A. L. Pieper, who plans to level out an old system of terraces and replace them with the more modern parallel terraces. Parallel terraces were staked for Alfred Beaver on his farm south of Fluvanna.

A system of standard terraces and a diversion terrace were staked for Clyde Brown on his farm southeast of Camp Springs. A diversion terrace was staked for B. W. Edwards on his stock farm southeast of Gail. Standard terrace lines were also staked for Rex Glass. Eldon Perry has completed a system of standard terraces and three diversion terraces.

A topography was made for Hoyle Cary on one of his fields. The map will be used to design parallel terraces.

Bill Jones has rootpowed a pasture for brush control on his stock farm southeast of Fluvanna. Jones plans to rollerchop this pasture at a later date and seeded to adapted grasses. Audry Head has completed some parallel terraces on his farm northwest of Snyder.

HELLFIGHTERS — Because of the roar of burning oil and gas; oil fire-fighter John Wayne relays instructions to his crew with hand signals in Universal's action - packed "Hellfighters," photographed in Technicolor. To begin at the Ritz Theatre Sunday, Jan. 19.

ALL THE
FRIED CHICKEN
YOU CAN EAT
$1.50
Tues. 4:30-10:00
AMERICAN RESTAURANT
East Highway

TIGER
THEATRE & CAFETERIA
"dine during movie time"
DIAL 37-2-12
SATURDAY NITE
FROM HAROLD ROBBINS' LUSTY NOVEL-
THE HOTTEST DOUBLE BILL EVER BUILT!

JOSEPH E. LEVINE presents
THE CARPETBAGGERS
TECHNICOLOR · PANAVISION
A PARAMOUNT RE-RELEASE
JOSEPH E. LEVINE presents
"NEVADA SMITH"
COLOR · PANAVISION
A PARAMOUNT RE-RELEASE

SUN.—MON. & TUES.

Rinco Productions—Cammerer Films present
Helga
From AMERICAN INTERNATIONAL
in COLOR by PERFECT
FOR THE FIRST TIME ON
THE AMERICAN SCREEN:
you will see the complete birth of a baby.
RUTH GASSMANN · ERICH F. BENDER · DR. ERWIN BURCIK

Ritz
PHONE 573-3442
STARTS SUNDAY
ONE FULL WEEK!

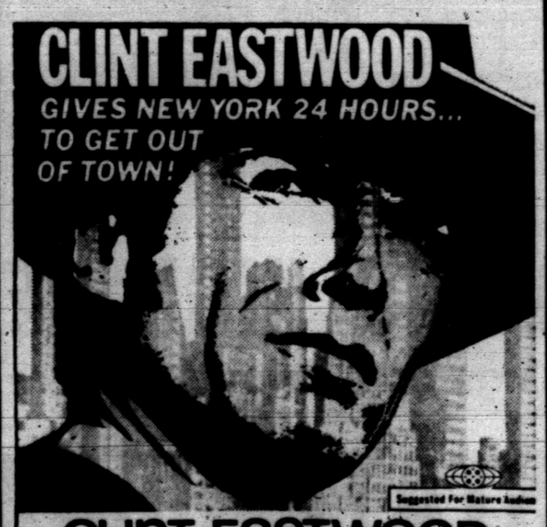

CLINT EASTWOOD
in "COOGAN'S BLUFF"
SUSAN CLARK · DON STROUD · TISHA STERLING · BETTY FIELD · LEE J. COBB
IN COLOR · A UNIVERSAL PICTURE

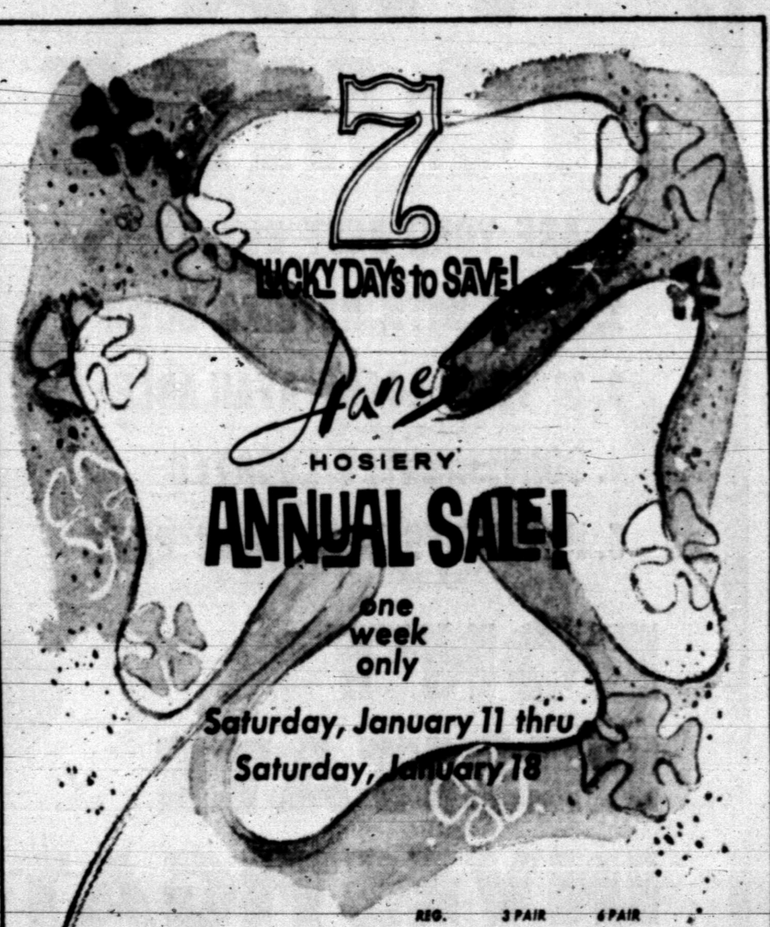

	REG.	3 PAIR	6 PAIR
walking sheer	$1.50	$3.90	$7.80
reinforced sheer	$1.50	$3.90	$7.80
micro-mesh	$1.50	$3.90	$7.80
sheer heel, demi-toe	$1.75	$4.50	$9.00
stretch sheer	$1.75	$4.50	$9.00
agilon	$1.75	$4.50	$9.00
run guard® cantrece®	$1.75	$4.50	$9.00
sheer heel cantrece	$2.00	$5.25	$10.50
thigh-high	$2.00	$5.25	$10.50
support sheer	$3.95	$10.50	$21.00

Rogers IN

CLASSIFIED ADS

CLASSIFIED ADVERTISING RATES & SCHEDULE

15 WORD MINIMUM

1 day per word 6c
2 days per word 11c
3 days per word 15c
4 days per word 18c
5 days per word 20c
6th day 22c
Legals, per word 6c
Card of Thanks, per word .. 6c

Each additional day 2c per word. These rates for consecutive insertions only. All ads are cash unless customer has an established credit account with The Snyder Daily News. No refund will be made on an ad after appearing in paper. The Publisher is not responsible for copy omissions, typographical errors or any unintentional error that may occur further than to correct it in the next issue after it is brought to his attention.

ERRORS

The Daily News can not be responsible for more than one incorrect insertion. Claims cannot be considered unless made within three days from date of publication. No allowance can be made when errors do not materially affect the value of the advertisement. All out of town orders must be accompanied by cash, check or money order.

Deadline 4:30 p.m. Monday through Friday, prior to day of publication.

Deadline Sunday, 4:30 p.m. Friday.

BUTANE

CALL SCURRY Butane Company 573-3721 for prompt gas delivery. Sales and domestic and commerical appliances.

ANNOUNCEMENTS A

CARD OF THANKS A-3

WE WISH to express our appreciation for the many wonderful deeds which were performed for our loved one, Mrs. Claude Graham. To Dr. Redwine and the hospital staff we give our special thanks. We thank the friends who brought food, sent flowers and sat up with Mrs. Graham. May God bless all of you for your comfort. Mr. Claude Graham, Mr. & Mrs. Bert Sellers, and Miss Brenda Sellers.

AUTOMOBILES B

AUTOS FOR SALE B-1

AUTO LOANS—to $100.00 any make or model-subject to credit requirements. Call Ken at Timely Finance—2607 Ave. S. Phone 573-9335.

1963 CHEVROLET 4 door, power, air, one owner $525.00. See at Phillips 66 Super Station, East Hwy.

FOR SALE or trade 1968 Caprice two door hard top, fully equipped also stereo tape player and wire wheel covers. Dark blue with white vinyl top. See Andy at Les Francis Chevrolet.

TRUCKS FOR SALE B-2

1968 FORD ½ ton pickup, custom cab, 360 engine. 10,000 miles. $2150.00. Phone 573-6595.

1966 CHEVROLET pick-up, 6 cyclinder, clean. Call 573-7717.

TRAILERS B-3

FOR SALE: 2-horse factory tandem trailer, Priced to sell. Phone 573-2325.

BUSINESS SERVICES D

ACCOUNTS-AUD D-1

INCOME TAX SERVICE
Fast, Accurate, Reasonable
Night Appointments
16th Year In Business and
In Business All Year.
Schiebel's Service System
Brownfield Bldg., Room 100
Phone 573-2177

EXTERMINATORS D-5

ROACHES AND silver fish, any size house, guaranteed for one year. $9.95. AAA Exterminators. 573-5863.

HAULING-DELIVERY D-10

SMALL LOAD HAULING
Tree Limbs Trash
Or What Have You
Call 573-6817

PAINTING-PAPER D-11

PAINTING WANTED: Spray, brush or roller. Interior or exterior. All work guaranteed. Free estimates. Call 573-6219.

PAPER HANGING, painting, taping, beding and textone. Free estimates Hank Davis Phone 573-9592.

BUSINESS SERVICES D

CATERING SERVICE D-20

CARLOS' LITTLE MEXICO
is now making
HOT TAMALES
Twice A Week
A Doz. To Go 75c
Call your order in for your freezer.
573-2251

EMPLOYMENT E

HELP WANTED MALE E-1

MEN NEEDED for well servicing unit. Call 573-5196 or 573-3311.

TRUCK DRIVERS

We have an immediate job opening in Snyder for right man. If you are experienced, have good safety record and desire a job with better pay and other benefits. Apply to the Permian Corp. Tye, Texas.

NEED PART time help after lunch. Must have commercial drivers license. Call 573-3432.

ROUSTABOUTS NEEDED, above minimum wage, 48 to 50 hours week. Apply McDonald Welding, 1110 Ave. S.

HELP WANTED FEMALE E-2

EX BUSINESS WOMEN

Who long for a part-time career find selling our fine products profitable, fun and stimulating. Fine Avon Cosmetics enjoy wide acceptance.

Write Box 1174
San Angelo, Texas 79602

WOMEN! BIG MONEY
Studio Girl Hollywood Cosmetics needs women in and around Snyder. Full or part time. No experience required. No territory restrictions. Take orders anywhere. Highest profits up to 60%. 300 Good Housekeeping approved cosmetics. Everything furnished. Credit Extended. No stock to carry. No franchise fees. No stock investment. For full information by mail, plus 3 free samples, write STUDIO GIRL HOLLYWOOD FORMULA, Dept. N-56, 11461 Hart St., No. Hollywood, Calif. 91605. Also immediate big profit openings for party plan operators.

EMPLOYMENT E

HELP WANTED FEMALE E-2

POSITION OPEN, general office work, must type, interesting work. Write Box A-4 c/o Snyder Daily News giving qualifications.

PART TIME [illegible] in person. Made O'Dey, 1894 26th.

SALESMEN-AGENTS E-4

IF $1,500 IN A MONTH interests you . . . you interest us. Opening for man over 40 in Snyder area. No experience required. Cash bonuses. Air mail D. J. Dickerson, Pres., Southwestern Petroleum Corp., Ft. Worth, Texas 76101.

FINANCIAL G

PERSONAL LOANS G-2

PAWN LOANS
On Anything of Value.
TIMELY FINANCE
2607 Ave. S
Bargains On Used Merchandise
Phone 573-9335

WOMAN'S COLUMN H

ANTIQUES-ART GOODS H-1

ORIGINAL OIL paintings by international known Italian artist. Reasonable. By appointment 573-6649.

CHILD CARE H-3

KIDDIES COTTAGE
And
NURSERY SCHOOL
By the Hour, Day or Week
2266 Sunset
573-3118

MISCELLANEOUS H-7

FOR SALE: Fine Home Made Quilts, all colors. Phone 573-9827.

FOR CLASSIFIED ADS
PHONE 573-5486

FARMER'S EXCHANGE J

FARM EQUIPMENT J-1

720 JOHN DEERE tractor, 4 row equipment, power steering, on butane. Excellent condition. Call 573-5270.

620 JOHN DEERE tractor. Call Hermleigh 863-2334.

FORD AND Super M tractor both equipped, good condition, whirl wind and feed mill. Hermleigh 863-2238.

SUPER M Farmall with equipment. With Fresh paint. Call 573-2076.

MISCELLANEOUS J-6

ATTENTION FARMERS AND RANCHERS

Top Prices Paid for Used Burlap Bag. Plain Bags and Bagging.
Ph. 806 797-3318
4002 Magnolia St.
Lubbock, Texas

MERCHANDISE K

BUILDING MATERIAL K-1

PAY CASH & SAVE
Paneling 4x8 at $3.49
Paint Latex at $2.49
VEAZEY CASH LUMBER
Lamesa Highway 573-6612

HOUSEHOLD GOODS K-4

USED
3 Pc. Bedroom Set $35.00 to $65.00
2 Pc. Bedroom Set $25.00
3 Pc. Bedroom Set $30.00 to $37.50
5 Pc. Breakfast Set $10.00 to $27.50
Used Mattress $5.00 to $10.00
Apartment Stove $25.00
Automatic Washer $40.00
Dryer $40.00
T.V. $30.00
Electric Range $25.00
Radio $10.00
ACME FURNITURE CO.
2109 Ave. T Dial 573-6219

MERCHANDISE K

HOUSEHOLD GOODS K-4

PILE IF soft and lofty . . . colors retain brilliance in carpets cleaned with Blue Lustre. Rent electric shampooer $1. P. B. Discount North Side of Square.

GOOD DEAD mesquite wood. All you can haul in a pick-up $10.00. Call [illegible]

21 FT. UPRIGHT 3 door deep freeze, ice maker refrigerator combination $400, 3 ft. stainless steel gas grill $50.00. Call 573-9974.

VACUUM CLEANER supplies. All makes serviced. Snyders Vacuum Cleaner Headquarters. Allen Sewing Machine Center 2415 Ave. S.

BARGAINS GALORE at Grinslade Furniture Store. New and Used Furniture, one piece or a housefull. Credit available. 2310 Ave. S.

ELECTROLUX
Sales Service
Supplies
Don Adams 216 31st
573-3747

NEW
Mattress, Box Spring
Was $139.00 ..... $60.00
Ten Year Guarantee
3 Pc. Bedroom Set
Was $169.00, Now $85.00
9x12 Rugs $5.95
Army Locker $10.00
Trunks $14.00
Suit Cases $5.95
Youth Rocker $5.95
Child Rocker $4.95
Army Comfort $4.95
5 Pc. Breakfast Set $49.95
ACME FURNITURE CO.
2109 Ave. T Dial 573-6219

USE CLASSIFIED ADS!

MERCHANDISE K

MUSICAL INSTRUMENTS K-5

I Am Prepared To Care For—Your Needs For:
PIANO TUNING
Ralph J. Wesson
573-7488
Satisfaction Guaranteed

WEARING APPAREL K-10

KNAPP SHOES
H. E. AYLOR
573-9644
FOR CUSHIONED COMFORT

MISCELLANEOUS K-11

BE GENTLE, be kind, to that expensive carpet, clean it with Blue Lustre. Rent electric shampooer $1. Clark Lumber Co.

THE EXCHANGE
9 Farms, ranches and houses

See John Schattel, Rt. 2, Hermleigh, for Rosetta Wheat Seed. $4.00 per 100 lb. sacked or $3.50 per 100 lb. if you buy as much as 150 bu.

For WARCO trailers of all kinds see Bill Voss. Call 573-5580.

Leo Schattel, 573-2770, has for sale a 2 year old International 10-10 Grain drill for 650.00.

FORREST W. BEAVERS
Realtor, Insurance & Loans
103 Brownfield Building
Phone 573-9472

MESQUITE WOOD for sale. Cut and delivered $25.00 cord. Call 573-7250.

OXYGEN
McDONALD'S
1110 Ave. S
Your Local Complete Welding Supplier

MERCHANDISE K

MISCELLANEOUS K-11

FOR SALE: 12 ft. kitchen cabinet-top and bottom units with 18½ x 32 sink, sectional couch, 8 ft. refrigerator, cast iron lavatory, mahogany T.V. (needs one tube). All in good condition. Real bargains. Call 863-2879.

FOR SALE: 6 h.p. riding mower and 3 h.p. gas edger. Call 573-3632.

GRUMBACHER ART MATERIALS
The complete line of Grumbacher products including oils, water colors, brushes, hyplar and stretched canvas are stocked at:
THE SHERWIN WILLIAMS CO.
573-6161
3809 Ave. S

WANTED TO BUY K-14

We Buy, Sell or Trade
Used Furniture.
Shop Us Often.
PIONEER FURNITURE CO.
Phone 573-9834
2505 Ave. U

RENTALS L

FURNISHED APTS. L-3

REDECORATED TWO bedroom apartments, bills paid 1907 & 1908 Coleman. Call 573-5888 or 573-9480.

CLEAN FURNISHED and unfurnished. SCAT and water paid. Call 573-6725 — 573-5550 or 573-6497.

LUXURY APARTMENT, carpeted and draped. Couples only. 3783 Avondale.

NICELY FURNISHED APARTMENTS & ROOMS
Special Monthly Rate
Bills Paid — Come Look
Tel-Ray — T.V. Available
SKYLINE MOTEL
Lamesa Highway 573-6692

FHA HOMES

1. ARE YOUR BEST BUYS
2. MANY WITH NOTHING DOWN
3. 30 YEAR LOANS AVAILABLE
4. CONVENIENTLY LOCATED
5. PAYMENTS LESS THAN RENT

Get with it
THE TIME IS NOW

DON'T HESITATE INVESTIGATE

"Secure Your Own Future Plus Enjoying The Privacy of Your Own Home"

BUY TODAY!

STOP PAYING HIGH RENT
Pocket These Savings and Enjoy A Secure Feeling

FOR MORE INFORMATION CONTACT ANY
REAL ESTATE BROKER

"FHA properties are offered for sale to qualified purchasers without regard to the prospective purchasers race, color, creed, or national origin. Purchasers should contact the Real Estate Broker of their choice. Offers to purchase may be submitted direct to FHA when the purchase cannot secure the services of a qualified broker. The local FHA office is located at 1601 Avenue "N", Lubbock, Texas."

CLASSIFIED

RENTALS L

FURNISHED APTS. L-3

One Bedroom Apartments

Nice furnished, clean, spacious large closets. Bills paid.

SEL AIRE VILLAGE
27th at Ave. X
Call 573-6739 573-9403

TWO ROOM and three-room furnished apartments. Also two bedroom apartments with or without T. V. Jack & Jack Realty. 573-3452 or 573-3566.

ENGLAND APARTMENTS

3 and 4 room, furnished or unfurnished, TV cable, all bills paid.

Call
B. E. Griggs — 573-5494
Bud Sngland — 573-6150

FURNISHED HOUSES L-5

ONE BEDROOM houses for rent. Apply 1209 28th or call 573-7645.

SMALL FURNISHED house, bills paid. 3212 Ave. U.

GOOD CLEAN two bedroom house, new paint inside, plumbed for washer. 1907 17th. Phone 573-5126.

UNFURNISHED HOUSES L-6

CLEAN TWO bedroom, attached garage, good location. 509 32nd. Call 573-9148 or 573-7685.

COUNTRY — GOOD three bedroom, 3 miles north. Call 573-7170.

TWO BEDROM, garage, fenced back yard, plumbed for washer, wired 220. 213 36th. Call 573-3203.

MISC. FOR RENT L-7

FOR RENT—lease or sale-steel building 712 Ave. S. Phone 573-7502.

Office or Combination

Office and Living Quarters

1330 Sq. Feet, 2 Baths, Air Conditioned (Summer and Winter) Reduced from $250.00 to $125.00 per month — 3 year lease minimum. Tenant pays maintenance other than roof and outside doors. Inquire at

JACK & JACK REALTY
611 E. Highway 573-3452

FOR RENT OR LEASE L-11

A BARBER SHOP for lease, modern 3 chiar reasonable lease call 573-6365.

REAL ESTATE M

HOUSES FOR SALE M-2

BUYING OR SELLING
1 640 acre tract, adjoining county.
3 320 acre tracts, Scurry Co. farmland.
4 80 acre tracts, Scurry Co. close in.
5 sections grassland, adjoining Co. $60.
480 acres, good house 29% down, $175. per acre.
3 bedroom, 2 bath, den in Southwest.
2 bedroom, carpet, good location, SW equity.
2 BR furnished on 2 acres of land, for sale.
10 sections grassland, $45 per ac., $60 with minerals.
3 40 acre GI loan tracts.
2 BR house furnished, for sale or rent. List your rentals with us.

FORREST W. BEAVERS
Realtor, Insurance & Loans
103 Brownfield Bldg.
Phone 573-9472
Forrest Beavers 573-6467
Virginia Elms 573-3713

REAL ESTATE M

HOUSES FOR SALE M-2

EQUITY BUY, two bedroom, well located near shopping center. 5½% loan. Call 573-5931 or 573-5235.

3 BEDROOM EQUITY
39th St. . . . Large LIVING-DINING combnaton . . . 21 ft. den . . . closed-in back porch . . . over 1,400 sq. ft. of living area . . . Separate carport and storage . . . Owner transferred from Snyder . . . Only SMALL AMOUNT required to handle this one.

2 BEDROOM EQUITY
30th St. . . . Large kitchen-dining combination . . . Partly carpeted . . . Low interest rate with ½ of contract already paid off . . . Owner moved . . . would "TALK TURKEY" to interested party.

18 FHA HOMES
In different parts of town . . . Completely refinished inside and out . . . Prices range from $4,000 to $11,500.00 . . . Let us help you SELECT A NEW HOME!!

LISTINGS
Good property SELLS FAST!! We just CAN'T KEEP IT!! Our BUYERS desire from 5 acres to ALMOST ANY AMOUNT!! We especially need more FARMS and RANCHES to sell so if you are thinking of closing out your estate, WHATEVER THE REASON . . . List your property with Prentis Bass, YOUR FARM & RANCH BROKER!!!

Bass Real Estate
Realtor-Builder
1911½ Ave. S
Ph. 573-5122
Ph. 573-6827

BASSRIDGE . . . being completed . . . 3 bedrpom . . . 2 bath . . . fireplace . . . super home . . . will trade on your home for down payment.

EAST . . . 3 bedroom, 2 bath . . . payments $74 month . . . nothing down . . . has been refinished . . . 408 35th St.

SOUTHWEST . . . 3749 Avondale . . . 3 bedroom . . . carpet . . . payments $81.00 monthly . . . small amount needed to pay closing costs.

SMALL EQUITY BUY . . . 3404 44th St. . . . carpet . . . 3 bedrooms . . . immediate possession . . . $60 Mo.

EQUITY BUY WEST . . . lovely home with approx. 1500 sq. feet . . . fireplace . . . den . . . den . . . double car garage . . . 2508 31st St.

NORTHEAST . . . corner lot . . . 3 bedroom . . . nothing down . . . has been refinished . . . 1909 Scott.

NO DOWN PAYMENT HOUSES AT 603 34th St. . . . and 310 35th St. . . . Sale price $4,000.00 . . . payments total $39.00 mo.

STEVENSON REAL ESTATE
South Side Of Square
Business Phone: 573-5612
Night & Weekends — 573-5612

REAL ESTATE M

HOUSES FOR SALE M-2

FOR SALE by owner, duplex apartment in Dunn, city water, natural gas. Contact 573-5852.

BASSRIDGE—THREE bedroom, 2 bath brick. Den, fireplace, double garage, built-ins. 573-7684 after 4:00.

FHA PUBLIC INFORMATION RELEASE

FHA properties are offered for sale to qualified purchasers without regard to the prospective purchaser's race, color, creed or national origin. Purchasers should contact the real estate broker of their choice. Offers to purchase may be submitted direct to FHA when purchaser cannot secure the services of a qualified broker. The local FHA office is located at 1601 Avenue N, Lubbock, Texas.
The Commissioner has acquired the following properties and the disposition programs have been completed: (All offers on the following properties will be considered simultaneous when submitted to and received by the Lubbock, Texas, office within 5 working days after the first day of the listing.) Drawings to establish processing priority will be held in the Lubbock office on the first working day following the above five working day period at 11:00 A.M.
SNYDER, TEXAS

494-037766-203. 3802 Muriel Drive. $4,250 REPAIRED & ML NDP. MDR $50 MT 20 YRS. ASB 2 1 CP/A WH

OFFERS SUBMITTED
49-408129 306 33rd.

SOLD
494-014326-203 3717 Highland Dr.
49-432605 406 35th.

REMOVED FROM MARKET
494-003687-203 603 34th

SOLD:
49-43658-H 1810 Scott

OFFERS ACCEPTED.
49-418155-203 3505 40th.

FOR SALE

Three bedroom home, 5¼%, $72.00 payment. Very clean. 2213 40th. Call 573-6875 or 573-2231. SMALL EQUITY.

1. SOUTHWEST — New Brick . . . 3 Bdrm., 2 Baths . . . Refrigerated Air . . . Fireplace . . . Den . . . 2 Car Garage . . . Will Take Trade.
2. 1910 Coleman . . . 4 Nice Apt. . . . Excellent Income Property . . . At Least $200 Per Month Income . . . Total Cash Price $6000.
3. S.W. Snyder . . . Near West & Lamar Schools . . . 3405 Irving St. . . . Very Small Equity . . . Move In Today.
4. Nothing Down Homes . . . Take Your Pick . . . Mo. Pymts. $40 Mo. . . . 107—110 or 112 Milburn. Also 3706 or 3806 Murial St. . . . And We Have More In Other Locations.
5. A Beautiful Brick In Central . . . Completely Repaired . . . 2 Car Port . . . Big Shop Building . . . $8500 . . . Appointmnt Required.
6. 306 36th . . . Small Equity . . . Less Than 13 Years Left On A 25 Year Loan, 4½% Interest. Possession Now.

Farms and ranches—see us for best buys in Scurry Co.

BRIGHT'S REAL ESTATE
Northwest Corner of Square
Office Phone 573-6137
Wilson Bright Home 573-9583
Joe Box Home 573-908

1. 300 a. with 80 a. royalty—big house—$125.00 a.
2. 486 a., 259 a. in farm—20 a. royalty — EXCELLENT HOUSE $175.00 a.—29% down.
3. 74 a., good house, $25,000.00 —some terms—½ royalty.
4. 107 Browning, very liberal terms.
5. 2 acres and house $4000.00.

ROSWELL RIGSBY
200 E. Hwy. Phone 573-7682

REAL ESTATE M

HOUSES FOR SALE M-2

TWO BEDROOM brick home, 1201 26th. Good condition. Convenient location. Walking distance of grocery store, laundry and town, has work shop area, double carport, red wood fence. Call 573-5731.

HAPPY HOMES REALTY
2608 Ave. S
Office 573-7801

OPEN HOUSE
SUNDAY
Featuring
R. W. McDONNELL
"Better Built Homes"
On Towle Park Road
At The Entrance
Sunday 2 p.m.—6 p.m.

FHA AND VA BROKER
Anita Arnold 573-7175
Lenora Boydstun 573-6876
Sidney Johnson 573-3236

1. E. Highway, 210 28th Street, Nice Brick 3 Bdrms., with metal business bldg. on ¼ Block of land, all for $18,500.
2. 408 35th, Like new 3 Bdrms., 2 Bths., new carpet, $9000, N. D.P. $74.00 a month.
3. 3112 Ave. A, Large 2 Bdrm., Masonry Home, $8550, New F.H.A. Loan or assume old Loan.
4. Nice 2 bdrm. & bth., carpet, central heat with acre land, $6500. Owner can finance with small down payment.
5. 2802 42nd, Large 2 Bdrm., Clean with new carpet, assume $6,457 Loan at 4¼% & pay Equity of $1,750. Month payments $70.00.
6. New 3 Bdrm. Brick, Den with Fireplace, 2 bths. and all the extras $26,500, a real fine home.
7. Large Commercial Bldg. down down, 42,950 Sq. Ft. of floor space for sale or lease. VA and FHA Approved Brokers

JACK & JACK REALTY
611 East Hwy. Ph. 573-3452
Night 573-3566
J. M. (Joe) Glass
573-3860

1. COLONIAL HILL . . . 3 bedroom . . . two bath . . . living room . . . den and kitchen dining area combination . . . double garage . . . Equity buy.
2. 4010 Austin . . . 3 bedroom . . . $250 down payment.
3. 3505 40th . . . 3 bedroom . . . brick . . . 1½ bath . . . carpet.
4. 3717 Highland Drive . . . 3 bedroom . . . total price $9,000 . . . no down payment.
5. STANFIELD . . . 3 bedroom . . . brick . . . brick . . . carpet . . . drapes . . . fenced . . . Equity buy . . . Payment $89.
6. Irving St. . . . 3 bedroom . . . Equity buy . . . payments $87.00.

We have choice lots and custom build.

We Need Listings
F.H.A. and V.A. Broker

TEAL REAL ESTATE
Building Contractor
Office 573-2133
Dillard Teal — 573-2133

REAL ESTATE M

HOUSES FOR SALE M-2

BUYING OR SELLING YOUR HOME?
COMPLETE REAL ESTATE SERVICE

GRACIOUS LIVING, lovely 3 bedroom, 2 bath, living room, den with finest carpet. Isolated master bedroom with dressing area and walk in closet. All brick, double garage, fenced yard. Built-ins galore. Shown by appointment.

LOW EQUITY BUY, family size home . . . 3 bedroom, carpet, corner lot. Double attached garage, brick fence. 3702 Dalton.

APPEALING TOUCH. Equity buy. You'll be proud, very attractive. 3 bedroom, paneled living room and bedrooms. Ideal location to schools. Shown by appintment.

NEW CARPET makes this 2 bedroom and den a bargain. This home features lots of living, large closets, corner lot with carport, fenced yard. 3702 Highland.

FHA AND VA BROKER

Let us build for you. Have new street open, Jacksboro St. west of West Elementary, and new houses under construction. We have choice lots and are building contractors. Your plans or ours.

BROWNING REALTY
1906 26th Street
Phone 573-6306 Night 573-3158

1—WEST: 3 BR. Carpeted, Fenced, Small Equity, $60 Mo.

2—WEST: Large carpeted 2 Bdrm., Fenced, Large fruit trees, Good terms.

3—NOTHING DOWN: 3 Bdrm., 2 Bath, All carpeted, 408 35th, $74 Mo.

4—WEST: 3 Bdrm., 2 Bath, Brick, Carpeted, $400, Down.

5—EAST: 3 Bdrm., Fenced, NOTHING DOWN, $44 Mo.

6—WEST: Nice 2 Bdrm., Nothing Down, Only $54 Mo.

7—2 Large commercial buildings, Small down payments and good terms.

8—Nice 3 Bdrm. for Rent $55 Mo.

F.H.A AND V.A. BROKER
WE NEED LISTINGS
MERLE NEWTON REALTY
NIGHT Phone 573-6928
3311 Big Spring Hwy. 573-6928

1. One of the better old time 2 story homes. W. location, shown by appointment only.
2. Old good 6 room house & bath. West location $3200, terms.
3. 2—good houses, large lots, $3000. Small down payment. $40 month.

ROSWELL RIGSBY
200 E. Highway
Phone 573-7682

LOTS FOR SALE M-4

FOUR LOTS, water well, pump and cellar. $3200. 2705½ 25th. Call 573-5995.

OIL LEASES M-7

I Will Buy Producing
SACROC ROYALTY
No Deal Too Small Or Too Large
HUGH BOREN, JR.
Phone 573-3555

LOANS M-9

FARM & RANCH LOANS
Long Term
Reasonable Rate
HUGH BOREN & SON INSURANCE AGENCY
2501 Ave. S Hugh Boren, Jr.

ACREAGE M-14

WOULD BUY small tract of land, up to 80 acres. Call 573-3879.

FOR SALE: 400.8 or 160 acres. Call C. L. Jones 573-7029.

EXTRA CLEAN USED CARS

1968 FIREBIRD
Loaded $2995

1968 IMPALA
Sport Coupe, 2 Door Hardtop $2995

1968 MUSTANG
6 Cyl. Standard 10,00 Actual Miles $1995

1967 BUICK SPECIAL
2-Door Air Conditioned $1895

1965 BUICK LaSABRE
4 Door Loaded $1895

1966 OPEL KADET
Rally Sport 4 Speed, Radio & Heater $1495

1965 VOLKSWAGEN
$895

WE BUY EXTRA CLEAN USED CARS

Denson's Used Cars
300 East Highway Phone 573-3912

NEW 3414 Loader Tractor with Factory Guaranteed Used 3130 Backhoe $5,995
Farmall 560 LP, Major Overhaul Guaranteed $3,250
1955 WC 22 PLT White, 5-speed, 3-speed Splitter Auxiliary, Full Air ..... $ 895
1963 IH 1600 Loadstar 2-Ton, New Paint $1,295
1961 IH B-162 2-Ton, New Paint $1,195
1958 CHEVROLET 4-Door ..... $ 100

SNYDER TRUCK & TRACTOR CO.
E. Highway Ph. 573-9348

IF YOU WANT THE BEST BUY IN
Guaranteed Renewable
HOSPITALIZATION
See
BOREN & WEST INSURANCE AGENCY
Local Claim Service
2605 Ave. S 573-6911

T. C. GOSS
SOUTHSIDE MOTOR CO.

1967 CHEVROLET Impala, 4 door hardtop power and air $2195
1967 MERCURY 4 Door, Loaded $1895
1963 BUICK 4 Door, Loaded ..... $ 795
1962 RAMBLER Station Wagon ..... $ 495
1961 RAMBLER Station Wagon ..... $ 295
1958 FORD Station Wagon ..... $ 295
1966 CHEVY II 4 Door $1095
1962 CHEVROLET Pickup ..... $ 495
1961 FORD Pickup New Motor Job ..... $ 395

LOTS OF OLDER CARS
WANT TO BUY SOME CLEAN CARS — OPEN SUNDAYS

TO BUY, SELL OR TRADE DIAL 573-5486

TOM'S MARINE SALES & SERVICE & CHEMICAL PUMP SERVICE
- Textream
- Western
- McCord
- Manzel Lubricators

TOM MACHEN
310 East Highway
Phone 573-6562

TV Schedules

KMID MIDLAND Channel 2

KMID—Sunday Programs
7:45 Insight 1:30 Pre-Super B.
8:15 Wills Family 2:00 Super Bowl
8:45 Church 3:00 College Bowl
9:00 Revival Fires 6:00 News
9:30 Light path 6:30 Walt Disney
10:00 Faith Today 7:30 Mother-in-law
10:30 This is life 8:00 Bonanza
11:00 Church 9:00 Friend Tony
12:00 Meet-the-Press 10:00 News-wthr
12:30 Wackiest ship 10:30 Movie

KMID—Mon. Thru Fri. Daytime
7:00 Today 1:00 Days of lives
9:00 Judgment 1:30 Dodgers
9:25 News 2:00 Other world
9:30 Con'tration 2:30 Don't say
10:00 Personality 3:00 Match game
10:30 Squares 3:25 News
11:00 Jeopardy 3:30 Romp room
11:30 Eye guess 4:00 Comics
11:55 News 5:00 Beaver
12:00 Patty Duke 5:30 Hunt-Brink
12:30 Hidden Faces 6:00 News-wthr

KMID—Monday Evening
6:30 Jeannie 10:00 News-wthr
7:00 Laugh-in 10:30 Tonight
8:00 Movie

KMID—Tuesday Evening
6:30 F Troop 8:00 Movie
7:00 Gilligan Island 10:00 News-wthr
7:30 Julia 10:30 Tonight

KMID—Wednesday Evening
6:30 Virginia 9:45 Bowl Hillies
8:00 Music Hall 10:00 News-wthr
9:00 Outsider 10:30 Tonight

KMID—Thursday Evening
6:30 Daniel Boone 10:00 News-wthr
7:30 Bob Hope 10:30 Tonight
9:00 Comedy is

KMID—Friday Evening
6:30 Chaparral 10:00 News-wthr
7:30 Name-of-game 10:30 Tonight
9:00 Star trek

KMID—Saturday Programs
8:00 Super 6 2:00 Basketball
8:30 Top Cat 4:00 Golf
9:00 Flintstones 5:00 Beaver
9:30 Rabbit Hill 5:30 Huntley-Brink'
10:30 Big-buy 6:30 Adam 12
11:00 Storybook Sqs. 5:30 News
11:30 Unfamed work 7:00 Get Smart
12:00 Forrest rangers 7:30 Ghost & 'Mult
12:30 Cheyenne 8:00 Movie
1:30 Hot Rod 1968 10:00 News
1:45 Chinchilla 10:30 Basketball
6:00 News

KCBD LUBBOCK Ch. 11—Scat 5

KCBC—Sunday Programs
8:00 Faith 5:30 Sportsman
8:30 Glory road 6:00 News
9:00 Insight 5:30 Wild kingdom
9:30 Answer 6:30 all WDisney
10:00 Minister 7:30 Mother-in-law
10:45 Church 8:00 Bonanza
12:30 Faith 9:00 Friend Tony
1:00 Bowling 10:00 Report
1:30 Pre-Super 10:30 Tonight
2:00 Super Bowl 12:00 New Mexico

KCBD—Mon. Thru Fri. Daytime
7:00 Report 12:15 Closeup
7:05 Farm news 12:30 Hidden Faces
7:25 Weather 1:00 Days our life
7:30 Today 1:30 Doctors
8:25 Report 2:00 Other world
8:30 Today 2:30 Don't say
9:00 Judgement 3:00 Match game
9:25 News 3:25 News
9:30 Con'tration 3:30 Date game
10:00 Personality 4:00 Hazel
10:30 Squares 4:30 Betwitched
11:00 Jeopardy 5:00 Wells Fargo
11:30 Eye guess 5:30 News
11:55 News 6:00 News
12:00 Report

KCBD—Monday Evening
6:30 Jeannie 10:30 Tonight
7:00 Laugh in 10:00 Report
8:00 Movie 12:00 N. Mex. Rep.

KCBD—Tuesday Evening
6:30 Jerry Lewis 10:00 News
7:30 Julia 10:30 Tonight
8:00 Movie 12:00 New Mexico

KCBD—Wednesday Evening
6:30 Virginian 10:00 News
8:00 Music Hall 10:30 Tonight
9:00 Outsider 12:00 N. MMex. Rept

KCBD—Thursday Evening
6:30 Daniel Boone 10:00 News
7:30 Bob Hope 10:30 Tonight
9:00 Comedy is 12:00 N. Mex. Rep.

KCBD—Friday Evening
6:30 Chaparral 10:00 News
7:30 Name-of-game 10:30 Tonight
9:00 Star trek 12:00 N. Mex. Rep.

KCBD—Saturday
7:00 Roy Rogers 4:00 Golf
8:00 Super Six 5:00 Bowling
8:30 Top Cat 5:30 Huntley-Brink'
9:00 F'stones 6:00 News
9:30 Banana splits 6:30 Adam 12
10:30 Underdog 7:00 Get Smart
11:00 Storybook sqs. 7:30 Mrs. Muir
11:30 Presidents 8:00 Movie
12:00 Huck Finn 12:00 New Mexico
12:30 New Mexico 10:00 News
1:00 Dick Powell 10:30 Movie
2:00 Basketball 12:30 New Mex.

KRBC ABILENE Ch. 9

KRBC—Sunday Programs
11:00 Devotions 6:00 Huck Finn
11:30 Living bible 6:30 Walt Disney
12:00 Meet press 7:30 Mother-in-law
12:30 Film 8:00 Bonanza
1:30 Pre-Super 9:00 Friend Tony
2:00 Super Bowl 10:00 News wthr
3:00 Post Game 10:30 wrestling
5:30 College Bowl

KRBC—Mon. Thru Fri. Daytime
7:00 Today 1:00 Days' Lives
7:25 Harry Holt 1:30 Doctors
8:25 Devotions 2:00 Other World
9:00 Judgment 2:30 Don't say
9:25 News 3:00 Match game
9:30 Con'tration 3:25 News
10:00 Personality 3:30 One life
10:30 Squares 4:00 Treasure isle
11:00 Jeopardy 4:00 Rat patrol
11:30 Guess 5:30 Huntley
11:55 News 6:20 Sports
12:00 News 6:30 News-wthr
12:15 S. Chappel 6:00 News
12:30 Make Deal

KRBC—Monday Evening
5:30 Felony Squad 10:00 News-wthr
6:30 Jeannie 10:20 News
7:00 Laugh in 10:30 Tonight
8:00 Movie

KRBC—Tuesday Evening
5:00 Western Theat 10:00 News-weath'
6:30 Jerry Lewis 10:30 Special
7:30 On-the-farm 11:00 Mass
8:00 Mole

KRBC—Wednesday Evening
5:00 Newly Wed 9:00 Outsider
6:30 Virginia 10:00 News
8:00 Music Hall 10:30 Tonight

KRBC—Thursday Evening
5:00 That girl 9:00 Comedy is
6:00 News 10:00 News-weath'
6:30 Daniel Boone 10:30 Tonight
7:30 Bob Hope

KRBC—Friday Evening
5:00 Bid-Buy 9:00 Star Trek
6:30 Chaparral 10:00 News
7:30 Name of game 10:30 Tonight

KRBC—Saturday Programs
8:00 Super 6 4:00 Golf
8:30 Top Cat 5:00 Film
9:00 Flinstones 5:30 H. Brinkley
9:30 Rabbit Hill 6:00 Julia
10:30 Underdog 6:30 Adam 12
11:00 Storybook 7:00 Get Smart
11:30 Unfamed work 7:30 Mrs. Muir
12:00 Bowling 8:00 Movie
1:00 Film 10:00 News wthr
1:30 Dating Game 10:15 Comment
2:30 Basketball 10:30 Tonight

CALL • SCAT •
MORE TO SEE ON THE CABLE

No. 6 YOUR SET . . . KTXS (Ch. 12) Abilene—CBS-ABC

No. 5 YOUR SET . . . KCBD (Ch. 11) Lubbock—NBC

No. 4 YOUR SET . . . KTVT (Ch. 11) Ft. Worth—Ind.

No. 3 YOUR SET . . WFAA (Ch. 8) Dallas—ABC

No. 2 YOUR SET . . . KERA (Ch. 13) Dallas—Educ. & KRLD (Ch. 4) Dallas—CBS

MUSIC ON FM RADIO at 89, 90, 91 MC

Snyder Community Antenna Television
573-2227

KERA & KRLD—Dallas Scat 2

KRLD—Sunday Programs
6:29 Sign on 11:30 Featurette
6:30 Feature 11:45 Chinchilla
6:45 Faith today 12:00 Hockey League
7:15 Words life 2:30 Homes
7:30 Baptist voice 3:00 Dal-Hi Sing
7:45 Bible says 4:00 Kilty Show
8:00 Feature 4:30 Amateur Hr.
8:15 Rabbi Olan 6:00 Lassie
8:30 Way truth 6:30 Genie Ben
8:45 Episcopal 7:00 Sullivan
9:00 Songs 8:00 Smothers
9:15 Catholic rep 9:00 M. impossible
9:30 Church 10:00 News
10:30 Face Nation 10:30 News
11:00 Point View 10:45 Crisis

KERA, KRLD—Mon. Thru Fri. Daytime
9:00 Flight six 1:45 French chef
9:15 New horis. 2:15 Science lab
9:30 Discovery 2:30 Spanish
10:00 Fam. living 2:45 Friendly G.
10:30 What's new 3:00 Newsroot
11:00 Learning 3:15 Spanish
11:15 Spanish 3:45 Roundabout
11:30 Science 4:00 Classroom
11:45 Public affairs 4:30 Local issue
12:45 Homemaking 5:00 Sing
1:15 Ad learning 5:00 M Mus'ogers
1:30 New horizon

KERA & KRLD—Mon. Eve.
5:30 French Chef 8:30 NET journal
6:00 Voters Digest 9:00 C. Burnett
7:00 Child 10:00 News
7:10 Man-ideas

KERA & KRLD—Tues. Eve.
5:30 Fashions 8:30 Jazz
6:00 Texas mag 9:00 News
7:30 Who is 10:00 News
8:00 TBA 10:30 M Griffin

KERA & KRLD—Wed. Eve.
5:30 Los Pastores 8:00 Magazine
6:00 Pathfinders 9:00 Negro his.
6:30 Fashion 9:30 Antiques
7:00 Choir 10:00 News
7:30 Guitar 10:30 M. Griffin

KERA & KRLD—Thurs. Eve.
5:30 Antiques 8:00 Speaking
6:00 Next door 9:00 Festival
6:30 Casals 10:00 News
7:00 TBA 10:30 M Griffin
7:30 French chef

KERA & KRLD—Fri. Eve.
5:30 Folk guitar 10:00 News
6:00 Chess 10:30 Cowboys 48
6:30 Wild West 10:45 M Griffin
8:00 Movie

KRLD—Saturday
6:28 Sign on 2:00 Basketball
6:30 Semester 4:00 Golf
7:30 Gophers 5:00 Featurette
7:30 Bugs bunny 5:30 Roger Mudd
8:30 Wacky races 6:00 News
9:00 Archie 6:30 Gleason
9:30 Batman 7:30 Three sons
10:30 Herculoids 8:30 Hogan
11:00 Shazzan 8:30 Junction
11:30 Joh Ques 9:00 Mannix
12:00 Moby Dick 10:00 Death Valley
12:30 Lone Ranger 10:30 News
1:00 Wrestling 11:00 Griffin
1:30 Gourmet 12:30 Vespers

KTVT FT. WORTH Scat 4

KTVT—Sunday Programs
8:30 Perception 2:30 Chinchilla
9:00 Theatre 2:45 Reading Dyna'
10:30 Christophers 3:00 Bowling
11:00 Church 3:30 Family theatre
12:00 Point view 5:00 Outer limits
12:30 Story 6:00 Per Mason
1:00 Industry 7:00 Movie
1:15 Florida Realty 9:00 Movie
1:45 TBA 11:00 Burkes Law
2:00 Survival 12:00 News

KTVT—Mon. Thru Fri. Daytime
6:40 Meditations 1:00 Hollywood
6:45 News 2:30 Whitlybirds
7:00 Theatre 3:00 Capt. Zero
8:30 Romper Room 3:30 Popeye
9:00 Jack LaLanne 4:00 Flintstone
9:30 Girl talk 4:30 Batman
10:00 Move 5:00 Munsters
11:30 Report 5:30 Twilight Zone
12:00 P.D.Q. 6:00 Have Gun
12:30 Debbie Drake 6:30 Rawhide

KTVT—Monday Evening
7:30 Gunfighters 12:30 Reorda
9:00 Movie 12:30 Sports
10:00 News 12:35 News
10:15 Movie 12:50 Meditations
11:00 Movie

KTVT—Tuesday Evening
7:30 P. Mason 11:00 Movie
8:30 Hitchock 12:30 News
9:00 Movie 12:45 Meditations
10:00 News 12:50 Sign off
10:15 Movie

KTVT—Wednesday Evening
7:30 P. Mason 11:00 Movie
8:30 Paladin 12:30 Sports
9:00 Movie 12:35 News
10:00 News 12:45 Meditations
10:15 Movie

KTVT—Thursday Evening
10:00 Football 10:00 News
10:30 News 10:15 Movie
11:00 Xmas at FAO 11:00 Movie
7:30 P. Mason 12:30 News
8:30 Wanted 12:50 Meditations
9:00 Movie

KTVT—Friday Evening
6:30 Westerners 10:15 Movie
7:30 Per Mason 11:00 Late show
8:30 College show 12:30 Sports
9:00 Movie c12:35 News
10:00 News

KTVT—Saturday Programs
8:30 Cartoons 5:30 P. Wagoner
9:00 B'day party 6:00 Wilburn bros
10:00 Movie 6:30 Jamboree
11:30 Parents 7:30 Grand opry
12:00 Bishop College 8:00 Buck Owens
12:30 Voters digest 8:30 Anderson
1:00 Theatre 9:00 C. Music
2:25 Sports 9:30 Country Music
2:30 Fiesta 10:00 wrestling
3:00 Texan 11:30 Chinchilla
3:30 TBA 11:45 Roller Derby
3:45 TBA 12:30 News
4:00 Cowboy Weav' 12:45 Meditations
4:30 Gospel Sing'

KTXS SWEETWATER Scat 6

KTXS—Sunday Programs
1:55 MoD Telethon 6:30 Gentle Ben
3:00 TBA 7:00 Sullivan
3:30 Sportsman 8:00 Smothers b.
4:00 Jean Kelly 9:00 Mission imp.
4:30 Amateur Hr. 10:00 News
5:00 TBA 10:30 Movie
6:00 Lassie 12:45 Sign Off

KTXS—Mon. Thru Fri. Daytime
5:55 Sign On 12:15 Sheila Rawls
6:00 Semester 12:25 Weather
6:30 Farm News 12:30 World turns
7:30 News 1:00 Newlywed
7:55 Sheila Rawls 1:30 Guiding light
4:00 Capt Kroo 2:00 Secret storm
9:00 Lucy Show 2:30 Edge night
9:30 Hillbillies 3:00 House Prty
10:00 Andy 3:30 Gen. Hospital
10:30 Van Dyke 4:00 Fun' you ask
11:00 Love Life 4:30 Shadows
11:25 News 5:00 Bewitched
11:30 Search 5:30 News
12:00 News 6:00 News

KTXS—Monday Evening
6:30 Gunsmoke 9:00 Big valley
7:30 Lucy 10.00 News
8:00 Mayberry 10:30 Peyton Place
8:30 Family Aff. 11:00 OP entertain'

KTXS—Tuesday Evening
6:30 Lancer 10:00 News
7:30 Red Skelton 1:30 Peyton Place
8:30 Doris Day 11:00 That's Life
9:00 MOD Squad

KTXS—Wednesday Evening
6:30 Brides 9:00 Hawaii 5-0
7:30 Bewitched 10:00 News
8:00 Hillbillies 10:30 Movie
8:30 Green acres 12:30 Sign Off

KTXS—Thursday Evening
6:30 TBA 10:00 News-wthr
7:00 Tom Jones 10:30 Don Rickles
8:00 Movie 11:00 Sea Lab

KTXS—Friday Evening
6:30 Kelly Champ' 10:00 News
7:30 Gomer 10:30 TBA
8:00 FBI 11:00 Journey
9:00 Judd

KTXS—Saturday
6:55 Sign On 2:30 Pro Bowlers
7:00 Go-go gophers 4:00 Sports
7:30 Bugs bunny 5:30 Taste of-Vict'
8:30 Wacky races 6:30 Gleason
9:00 Archie 7:30 L. Welk
9:30 Film 8:00 News
10:00 Vibrations 8:30 Will Sonnett
11:30 Bandstand 9:30 Mannix
12:30 Happening 10:00 News
1:00 Discovery 10:30 NYPD
1:30 Gay Classic 11:00 Land-of-Giants

KWAB BIG SPRING Channel 4

KWAB—Sunday Programs
7:55 Sign on 4:00 Jean Killy
8:00 Tom-Jerry 4:30 Amateur Hr.
8:30 Film 5:00 TBA
8:45 Church 6:00 Lassie
9:00 Linus 6:30 Gentle Ben
10:00 Casper 7:00 Sullivan
10:30 Movie 8:00 Smothers
12:00 Hockey League 9:00 M. impossible
2:30 Film 10:00 News
3:30 Sportsman 10:30 Movie

KWAB—Mon. thru Fri. Daytime
6:55 Sign on 12:25 weather
6:00 Semester 1:00 World Turns
6:30 Farm news 1:00 Newlywed
7:30 News 1:30 Guiding life
7:55 Sheila Rawls 2:00 Sec storm
8:00 Capt. K'roo 2:30 Edge Night
9:00 Lucy show 3:00 Houseparty
9:30 Hillbillies 3:25 News
10:00 Andy 3:30 Gen hospital
10:30 Van Dyke 4:00 Fun' you ask
11:00 Love life 4:30 Shadows
11:25 news 5:00 Betwitched
11:30 Search for to 5:30 CBS News
12:00 Noon show 6:00 News
12:15 Sheila Rawls 6:10 Here n' there

KWAB—Monday Evening
6:30 Gunsmoke 9:00 Cosmopolis
7:30 Lucy 10 00 News
8:00 Mayberry 10:30 That's Life
8:30 Fam affair 11:30 P. Gunn

KWAB—Tuesday Evening
6:30 Lancer 10:30 FBI
7:30 Basketball 11:30 Peter Gunn
10:00 News

KWAB—Wednesday Evening
7:30 Daktari 9:00 Hawaii 5-0
7:30 Betwitched 10:00 News
8:00 Hillbillies 10:30 Winters
8:30 Green acres 11:30 P. Gunn

KWAB—Thursday Evening
6:30 TBA 10:00 News wrath
7:30 Tom Jones 10:30 Ski Report
8:00 Movie 10:30 Journey

KWAB—Friday Evening
6:30 MOD Squad 9:00 Judd
7:30 Gomer 10:00 News
8:00 Jean Killy 10:45 Movie

KWAB—Saturday Programs
5:58 Sign on 2:00 Wrestling
6:00 Semester 3:00 Golf
6:30 Cartoons 4:00 Sports
7:00 Gophers 5:30 Live & Learn
7:30 B Bunny 6:00 Don Riller
8:30 Wky races 6:30 J. Gleason
9:00 Archie 7:30 L. Welk
9:30 Batman 8:30 Will Sonnett
10:30 Herulluds 9:00 Brides
11:30 Bandstand 10:00 News
12:30 Bowling 10:25 Mole

KLBK LUBBOCK Channel 13

KLBK—Sunday Programs
6:55 Sign on 3:30 Tech Basket'
7:00 Cartoons 4:30 Jean Killy
7:30 Cartoons 4:30 Amateur Hr.
8:00 Tom-Jerry 5:00 Giants
8:30 Aquaman 6:00 Lassie
9:00 Linus 6:30 Gentle Ben
9:30 Pepe Bustos 7:00 Lassie
10:30 Lling Word 6:30 Gentle Ben
10:45 Church 7:00 E. Sullivan
11:00 Church 8:00 Smothers bros
11:45 Inquiry 9:00 M. impossible
12:00 Face-the-Nation 10:00 News
12:30 Records 10:30 Mannix
12:45 Film 11:30 Football 48

KLBK—Mon. Thru Fri. Daytime
6:58 Sign on 12:30 World turns
6:00 Semester 1:00 Many Splend'
6:30 Farm news 1:30 Guiding life
7:30 CBS News 2:00 Sec storm
7:55 News 2:30 Edge night
8:00 Capt. Kangs 3:00 House party
9:00 Lucy 3:25 News
9:30 B. Hillbillies 3:30 Gen. Hospital
10:00 Andy 4:00 Dark Sha'
9:30 Van-Dyke 4:30 Funny you ask
11:00 Love life 4:55 Children Dr.
11:25 News 5:00 Newlywed
11:30 Search 5:30 News
12:00 News 4:00 News

KLBK—Monday Evening
6:30 Gunsmoke 9:00 Cosmopolis
7:30 Lucy 10 00 News
8:00 Mayberry 10:30 That's Life
8:30 Fam affair 11:30 P. Gunn

KLBK—Tuesday Evening
6:30 Lancer 10:30 FBI
7:30 Basketball 11:30 Peter Gunn
10:00 News

KLBK—Wednesday Evening
7:30 Daktari 9:00 Hawaii 5-0
7:30 Betwitched 10:00 News
8:00 Hillbillies 10:30 Winters
8:30 Green acres 11:30 P. Gunn

KLBK—Thursday Evening
6:30 TBA 10:00 News wrath
7:30 Tom Jones 10:30 Ski Report
8:00 Movie 10:30 Journey

KLBK—Friday Evening
6:30 MOD Squad 9:00 Judd
7:30 Gomer 10:00 News
8:00 Jean Killy 10:45 Movie

KLBK—Saturday Programs
5:58 Sign on 2:00 Wrestling
6:00 Semester 3:00 Golf
6:30 Cartoons 4:00 Sports
7:00 Gophers 5:30 Live & Learn
7:30 B Bunny 6:00 Don Riller
8:30 Wky races 6:30 J. Gleason
9:00 Archie 7:30 L. Welk

BARBARA MACKLE KIDNAPING

Suspect's Bond $500,000

By FRANK MURRAY
Associated Press Writer

MIAMI (AP) — A U. S. commissioner was told of a girl being buried alive with instructions on how to bail out her coffin, then ruled there was probable cause to believe Gary Krist kidnaped Barbara Mackle and put her in the living grave.

Krist, 23, an escaped convict, sat slumped over during the Friday hearing, his bearded chin on his chest and his eyes averted from witnesses as they told how Barbara was buried on a Georgia hillside after being kidnaped Dec. 17.

FBI agent Joseph St. Pierre said Miss Mackle described the ordeal from her hospital bed after being freed from the box where she spent 83 hours.

"They told her there was a pump operated on a battery that would bail out her capsule if water seeped in," St. Pierre testified at the hearing in the chapel of Dade County Jail.

"Barbara said the kidnaper she knew as George told her he'd tested the capsule himself in the same spot and it worked perfectly," the agent said. When shown pictures of Krist, St. Pierre continued Barbara said, "That's him! That's the man!"

"He told her the battery would last a week unless she used the light too much in which case it would burn out in five days," St. Pierre said. "He told her not to use the pump unless the box sprang a leak. She started it twice because he said if she started the pump it would trigger an alarm in a nearby house and let them know she was in trouble but they never came."

Commissioner Edward Swan also read the typewritten, three-page ransom note buried in the backyard of the Coral Gables, Fla., home of Robert Mackle before his 20-year-old daughter was taken from a motel outside Atlanta.

"She is quite safe if somewhat uncomfortable," the note began "Barbara is presently inside a small capsule buried in a remote piece of soil. She has enough food and water to last seven days. At the end of the seven days the life supporting batteries will be discharged and her air supply will be cut off."

A ransom of $500,000 in used $20 bills would buy the "address" of the box. If the money were not paid "we will simply not say anything to anyone and ergo Barbara will suffocate."

"Should you catch all of us we will never admit anything as to do so would be suicide and again — she will die," the note said.

The note ordered Mackle, holder of $16 million in stock in the family's Deltona Corp., to dress all in white and deliver the ransom himself. "Any deviation will result in his death. The messenger will have him in his sights," the note said.

FBI Inspector Rex Shroder of Washington, sent to supervise the investigation, said Krist had $140 in $20s with serial numbers matching the Mackle money when captured on alligator-infested Hog Island Dec. 22.

Swan set permanent bond of $500,000 for Krist and bound him over to the grand jury on charges of extortion by mail, extortion by telephone and interstate travel in aid of racketeering. Federal kidnap charges were dismissed because the Emory University coed never was taken across a state line.

Cancer Unit Sets Goal For County

Bill Whitus, District Director of the American Cancer Society, met with the Scurry County Chapter Thursday evening when the board members met for the regular monthly meeting in the community room of the Snyder National Bank.

He commended the local board for having an active organization, and said that this district, which includes the Scurry County Chapter, led the state last year in funds raised per capita through the annual Cancer Crusade.

Jan. 29 is the date set for a district meeting in Midland at the Holiday Inn, and several of the Scurry County board members will attend.

Mrs. A. D. Dodson, President of the Scurry County Chapter, presided at the meeting. The goal for the 1969 Crusade in Snyder and Scurry County was set at $4,500. Mrs. Frank A. Wilson, Chairman of the Service Committee, urged that any cancer patients in Scurry County in need of bandages or other aid, contact her by calling 573-6135. She also asked that names of cancer patients be given to her. Persons who wish to make memorial gifts to the American Cancer Society may contact H. W. Cargile at the West Texas State Bank.

The next regular monthly meeting of the board will be on Feb. 6.

Board Rights Detailed

AUSTIN AP) — Atty. Gen. Crawford Martin ruled Friday a school board has the right to make and enforce rules regarding use of dangerous drugs and narcotics.

In an opinion handed down to J. W. Edgar, commissioner of education, Martin said a school board could expel a pupil for violation of its policies concerning drugs and narcotics.

The school board must conduct its own hearing in such cases and disposition of state court charges will have no effect on the action of the board except as evidence, the ruling said.

"The board incurs no liability if its actions are reasonable, but it may not legally suspend or expel a student from school solely on the basis of an indictment for a narcotics offense."

Martin ruled that the pupil is entitled to a hearing and the requirements of due process of law must be fulfilled before a school may expel him.

Woman, Son Die In Car-Train Crash

Mrs. Bob Gregory and her son, John, 6 months, were killed in a car-train crash Thursday at LaHarpe, Kan.

Mrs. Gregory was the daughter-in-law of Mr. and Mrs. Robert Gregory, 1311 Thirtieth, Snyder, and sister-in-law of Mrs. Ruby Gregory, 1311 Thirtieth and Mrs. E. E. Shifflett, Rt. 3. Also surviving are her husband of the home, two daughters and two other sons.

Funeral services are slated for 2 p.m. Sunday at Iola, Kan.

Pacific Ocean tuna fleets use helicopters and sonar to spot schools miles away.

State Eyes Recreation Role

By JUDI DANIEL
Associated Press Writer

DALLAS, Tex. AP) — What role should the state take in developing the recreational and entertainment potential that exists in Texas?

That was the question posed by five members of a special House committee as they met with interested citizens in Del Rio, Brownsville, and Friday, in Dallas.

The Dallas meeting revolved mainly around the motion picture industry—and the lack of it in Texas.

"There is no reason why any movie couldn't be produced in Texas," Bob Callahan of Cinema of Dallas told the group. "Within 750 miles of Dallas one can find any type of terrain, from the Big Bend country for westerns to Padre Island for South Sea type pictures."

The big problem, Callahan said, is financing—finding local investors who aren't skeptical.

Rep. Joe Ratcliff of Dallas, who heads the committee, said testimony has indicated Texans aren't interested in their government going into the movie business, or any type of entertainment for that matter.

What people have said they would like to see, Ratcliff related, is "a middleman" representing Texas.

He cited the state of New Mexico as an example of the plan.

A man works out of the governor's office in that state as a liaison between the state and persons who have the capital to invest in entertainment. He is on hand, Ratcliff said, during the planning stages of movies and television programs to convince producers that New Mexico is the place to shoot.

But before motion picture companies will locate in Texas, or recording stars will cut records here, or persons vacationing in South Texas will prefer the "Tejas" side of the border—the state "must grow up and get liquor by the drink," was one witness' opinion. It was echoed by almost everyone who testified.

Trois Rivieres, Canada markets almost as much newsprint as Sweden.

Roe's
Highland Shopping Center
Phone 573-3402

JANUARY CLEARANCE SALE!

RECLINERS

OVER 40 STYLES AND COLORS IN STOCK

VINYL RECLINER — 2 Reclining Positions
Heavy Expanded Vinyl
Gold, Green or Tan
Reg. $79.95 ..... $49.95

LARGE RECLINER — 2 Reclining Positions
Heavy Expanded Vinyl
Brown, Green
or Tangerine $59.95

LARGE RECLINER
With Vibrator
Heavy Expanded Vinyl
Black or Beige $79.95

L-Boy Recliners
20% to 40% OFF

EARLY AMERICAN SOFA $199.95
BY CUSTOM DESIGN
QUILTED PRINT FABRICS
REDUCED TO .....
3 COLORS AND FABRICS TO CHOOSE FROM

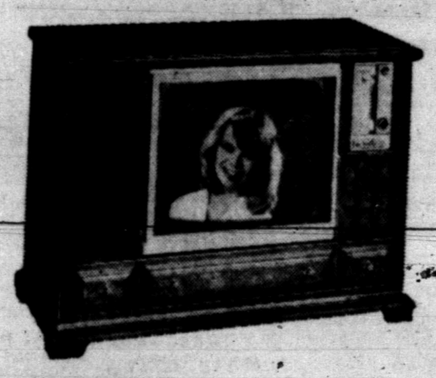

ZENITH
COLOR TV
BLACK & WHITE TV
STEREO — RADIO

ZENITH COLOR TV $339.95 14" Measured Diag.
ZENITH BLACK & WHITE $99.95 12" Portable
ZENITH 23" BLACK & WHITE $179.95 Table Model
ZENITH 18" COLOR TV $379.95 Table Model
ZENITH PORTABLE STEREO $69.95 4 Speed Automatic
ZENITH USED COLOR TV $395.00 20" Console Used 6 Months

ALL SMALL ELECTRICAL APPLIANCES ..... 10% Off
SUNBEAM ELECTRIC BLANKETS ..... 10% Off
OLD MASTERS ANTIQUING PAINT ..... 10% Off
ALL STERLING INSIDE and OUTSIDE PAINT & VARNISHES .... 20% Off

ALL FURNITURE 20% To 50% OFF
ALL TABLE LAMPS 20% To 50% OFF
ALL POLE AND SWAG 20% To 33⅓% OFF
ALL FIREPLACE ACCESSORIES 10% OFF
ALL PICTURES & PLAQUES 20% OFF
ALL DECORATOR CLOCKS 10% OFF

Sealy Mattresses
60"x80" Queen Size Mattress & Box Spring $89.95 Sealy Hotel-Motel
TWIN SIZE SETS FULL SIZE SETS From $74.95 Up
MISMATCHED SETS AT BIG REDUCTION
Sealy Posturpedic In Discontinued Cover $145.00 Per Set Standard Size Only

TRADITIONAL SOFA By Hammary Was $439.95 $299.95 Blue Silkette Cover
LADDER BACK CHAIR Reg. $19.95 $9.95 Each
7 DRAWER DESK Spanish Design Was $89.95 $67.50
5-Pc. SPANISH GROUP Was $421.95 $279.95 Sofa, Chair, 3 Tables
Large Assortment SHEETS & TOWELS 10% Off
1 GROUP OF CHAIRS 40% Off

World's largest manufacturer of wood furniture
Bassett

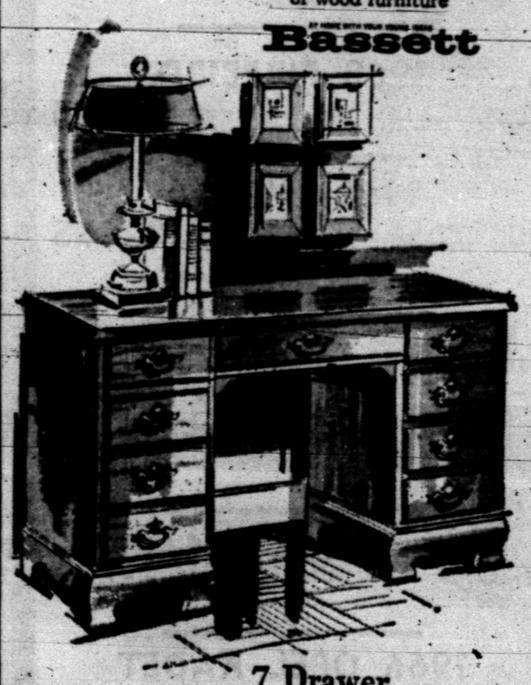

7 Drawer
Early American Desk $109.95
Authentically Colonial in every detail. Warm Salem maple finish on selected veneered construction with matching Formica® top. DuPont "Dulux"® on other surfaces.

SHOP NOW AND SAVE AT
Roe's
Highland Shopping Center
Phone 573-3402
ALL REGULAR PRICES REDUCED DURING CLEARANCE SALE!

STEREO CAR TAPES
4 & 8 TRACK
Reg. 3.98 ..... $5.39
Reg. 5.95 ..... $6.25
Holt Music Co.
Big Spring Hwy. 573-5932

TAKE A CLOSER LOOK AT OUR BANK SERVICES

SAVINGS ACCOUNTS
Save regularly for your new home or for that trip you always wanted to take. Every dollar you save earns interest. And your savings are insured to $15,000 by a federal agency.

SNYDER NATIONAL BANK
"Member Federal Deposit Insurance Corporation"