The Midland Reporter-Telegram

THE BEST INVESTMENT FOR YOUR ADVERTISING DOLLAR

VOL. XXIV—NO. 26 | (AP) Means Associated Press | MIDLAND, TEXAS, WEDNESDAY, APRIL 8, 1953 | TWO SECTIONS—TWENTY PAGES | Daily 5c; Sunday 10c

Clouds To Stay

Partly cloudy Wednesday night and Thursday. Cooler Wednesday night. Maximum temperature Tuesday 85 degrees; minimum Wednesday 52 degrees.

McMillen Named Midland Mayor

Permian Basin OIL & GAS LOG

James C. Watson, Oil Editor

NE Andrews Region Gets Another Tester To Ellenburger Zone

Phillips Petroleum Company No. 1-VV Texas University is to be a 13-500-foot exploration to drill to the Ellenburger in Northeast Andrews County.

It is 10 miles northeast of the town of Andrews and one location southeast of Phillips No. 1-CC Texas University, flowing discovery from the Devonian which opened the Northeast Andrews (Devonian) field.

The 1-CC Texas University had good shows of oil in the Ellenburger but that production was drowned out by water which came up from the bottom section of that formation.

Location Given

Location of Phillips No. 1-VV Texas University is 667 feet from west and 660 feet from north lines of section 5, block 8, University survey.

It is approximately one mile southeast of the same concern's No. 1-RR Texas University, flowing Ellenburger discovery from 13,848-853 feet, which is now preparing to complete.

Drilling on No. 1-VV Texas University is to start at once.

In a previous report Phillips No 1-RR Texas University was incorrectly carried as Phillips No. 1-AA Texas University.

Tide Water To Drill 7,800-Foot Wildcat At W-C Kent Site

Tide Water Associated Oil Company is to start operations at once at its No. 1 Atkins Ranch, a slated 7,800-foot wildcat in West-Central Kent County.

It will be six miles west and slightly south of the town of Clairemont and three miles south of the Salt Creek (Canyon) field.

The drillsite is 660 feet from north and east lines of the southwest quarter of section 73, block G, W and NW survey.

The projected destination of 7,800 feet would likely take it into the Ellenburger. In going to that point it will explore all possibilities in the Pennsylvanian and in the Mississippian.

Humble Potentials Pumping Discovery In S-C Coke Sector

Humble Oil & Refining Company has reported potential test on a Palo Pinto discovery and new field opener in South-Central Coke County.

The new producer is No. 1 Helen Harris Weaver, 3,300 feet from north and 660 feet from east lines of section 7, block B, EL&RR survey. It is nine miles south of Robert Lee.

It was completed for a 24-hour pumping potential of 104 barrels of oil and 113 barrels of salt water. Gravity of the oil is 42 degrees. Gas-oil ratio was 482-1.

Completion was through casing perforations at 5,336-5,352 feet. Total depth is 6,989 feet in the Ellenburger where it failed to develop commercial production. The new field opener was plugged back to 5,422 feet for completion in the Palo Pinto.

Tide Water, Et Al Final Extension To E-C Lea Field

Tide Water Oil Company and George H. Coates and others have completed a five-eighths mile northeast extension to the East Lovington (Strawn) field of East-Central Lea County, New Mexico.

The new well is No. 1-B Montieth, 660 feet from north and 1,980 feet from west lines of section 20-16s-37e.

It was finaled for a daily flow of 481 barrels of 44.2-gravity oil through a three-eighths-inch choke and from perforations opposite the Strawn at 11,296-330 feet.

Gas-oil ratio was 1,145-1 and tubing pressure 440 pounds. Pay was treated with 6,000 gallons of acid.

Total depth is 11,431 feet, plugged back to 11,338 feet, with pay top at 11,296 feet, elevation 3,847 feet. The Strawn was topped at 11,218 feet.

Skelly Completes Second Producer In Central Lea Area

Skelly Oil Company has completed No. 2-R Mexico as the second producer in a recently opened Pennsylvanian field in Central Lea County, New Mexico.

The well was finaled for a calculated daily flowing potential of 904.8 barrels of 41-gravity oil through a 20/64-inch choke and perforations at 10,720-feet. Pay had

(Continued On Page 10)

TOTAL OF 600 'INCREDIBLY SMALL'—

Allies Ask Reds Recount Sick, Wounded Prisoners

MUNSAN, KOREA —(AP)— The Communists Wednesday said they are ready to send home 600 disabled prisoners of war—a figure that includes only 150 Americans and other UN soldiers. The chief Allied negotiator asked for a recount, and added:

"I have hopes we will get more."

Rear Adm. John C. Daniel told the Communists their figure was "incredibly small," and asked "that you have these figures reviewed." He said later, however, "I have no reason to believe at the present time that they are not acting in good faith."

The UN Command offered to return 5,800 sick and wounded Communists—5,100 North Koreans and 700 Chinese. This is seven per cent of the 83,000 pro-Communist prisoners and four per cent of all prisoners held by the Allies. The Communist figure of 600 is five per cent of the 12,000 to 13,000 UN and Korean prisoners the Reds have said they hold. Both sides named lower-level staff officers to work out administrative details of the exchange.

The UN Command appointed Col. Willard B. Carlock of Galveston, Air Force Col. Douglas Kairns of Riverside, Calif., and South Korean Col. Lee Soo Yung. The Communists named North Korean Col. Lee Pyong II and Chinese Col. Wang Ching.

Revised Text Sought

The staff officers went into session immediately after the liaison groups adjourned for the day.

Daniel asked the Communists for a complete revised text of the whole draft agreement on transfer of sick and wounded so the UN Command could consider any changes "in one package and arrive speedily at the items which are controversial." The Communists have agreed to the main points of Daniel's plan, and said they will submit their versions of the rest.

The Allied protest on the Communist offer was the stiffest statement yet made in the three-day-old conference. It was the first note of discord in the otherwise smooth negotiations which Tuesday resulted in agreement in principle to exchanged disabled POW's.

North Korean Maj. Gen. Lee Sang Choo told Daniel, "We have offered the figures of sick and injured prisoners of war only after we have checked the matter in detail. Accordingly, I cannot find any reason why the figures are incredibly small."

Only 150 Non-Koreans

Daniel told newsmen the figure is "controversial."

"It depends on what category you put them in," he said. "In other words, how sick is a man?"

Of the 600 ailing prisoners the Communists offered to return, 450 would be South Koreans. The rest would be Americans, British, French, or other UN soldiers.

UN sources said possible reasons for the relatively few prisoners the Reds will return include:

1. The Communists are not as liberal in defining sick and wounded prisoners—a reason suggested by Daniel.

2. The Reds may claim some of the Allied troops they hold have embraced communism and decline repatriation.

3. A final, and more dismaying explanation, may be found in the Reds' policy of "liberating" captured soldiers at the front. The Communists have captured many more UN troops than they admit. Some Allied estimates place the total at 65,000.

(NEA Telephoto)

POW NEGOTIATORS—Rear Adm. John C. Daniel, left, head of the Allied liaison team on POW repatriation, and Col. Willard B. Carlock of Galveston leave the Panmunjom truce tent after a meeting with Red negotiators.

Sandy Winds Howl Across West Texas

Blowing sand was forecast again Wednesday afternoon for the Midland area by CAA weathermen, who expected visibility to be restricted to three miles at times.

The southwest winds were predicted to range between 25 and 35 miles an hour. It should be somewhat cooler Wednesday night as well as partly cloudy Wednesday night and Thursday.

The mercury pushed to a high 85 degrees at mid-afternoon Tuesday with the low Wednesday morning at 52 degrees.

There was a touch of Wintry weather over the Rocky Mountain and Northern Plains area Wednesday with snow and freezing temperatures, but in Texas a feeble cold front slid into the Panhandle and South Plains and was expected to fizzle out.

The Weather Bureau said the collapse of the cold front meant Texas probably wouldn't get thundershowers that had been predicted for Wednesday night or early Thursday.

Another cold front pushed through Nevada toward Arizona, and the bureau said it should reach Texas Thursday night or early Friday, setting up another chance for rain.

Temperatures at dawn across Texas ranged from Dalhart's chilly 40 to 73 at Alice, Brownsville and Corpus Christi.

At 6 a.m. Wednesday no rain had been reported in the state in 36 hours.

Frank Downey, 62, Oil Operator, Dies

Frank Downey, 62-year-old independent oil operator and long-time Midland resident, died Wednesday in a Dallas hospital after an extended illness.

Funeral arrangements are pending.

Downey had resided in Midland more than 15 years and lived at 606 West Storey Street.

He became ill a year and a half ago and was treated at hospitals in Boston, Mass., and Dallas before death came Wednesday morning.

Survivors include two daughters, Mrs. Frank Johnson of Midland and Mrs. Anson Nash of El Paso.

Adenauer Seeks U. S. Help In Handling Refugee Flood

WASHINGTON —(AP)— West German Chancellor Konrad Adenauer was reported Wednesday seeking special American financial help in handling floods of refugees from Communist-ruled East Germany.

This problem, with other tough economic and trade issues, was being discussed with Secretary of State Dulles, Foreign Aid Director Stassen and other top American officials.

Adenauer was reported hopeful of U. S. financial backing for building big housing projects in West Germany, mainly to help absorb refugees.

About 1,500 men, women and children daily are slipping through the Communist Iron Curtain into Western Berlin.

The conversations that opened on the chancellor's arrival Tuesday were reported to be moving smoothly.

Officials said Dulles and Adenauer talked over Russia's current line of apparent conciliation and agreed it reflected no basic change in the Soviet dream of world domination.

The German chancellor was quoted as saying the West could test Russia's intentions by renewing proposals for free elections throughout Germany. He also reportedly asked for support in pressing for the return of some 300,000 World War II West German prisoners believed still held by the Soviet Union.

We Rent Living Rooms!

What would you rent your living room for? Supposing a group of businessmen suggested they would pay you a rental for the privilege of coming in one after the other to tell you what they could do for you.

Of course, you wouldn't want such a parade. Certainly, the merchants couldn't speak in all of those thousands of living rooms even if they could rent them for that talk with each of you readers.

Well—that's just what an advertisement is. We advertisers "rent" an opportunity to talk to you in your living room. In no other way can we talk in so many living rooms at the same time. Naturally, we want to know if we are saying the right thing. Please help us to do a better job for you!

CASH AWARDS, FOR BEING HELPFUL, TO READERS WHOSE OPINIONS ARE NEAREST TO WHAT THE MOST READERS DECIDE ARE BEST!

LARGE ADS

Dunlap's
Grammer-Murphey
Knorr Furniture Co.
Midland Tire Co.

MEDIUM ADS

Caffey Appliance Co.
Electric Appliance Co.
Harry Fitch Studio
Midland Hardware & Furniture Co.
Palace Jewelry Co.
Vosatka's
Wes-Tex Food Mart

SMALL ADS

Baker Office Supply
Beauchamp's
Bill's Pawn Shop
Club Samoa
Cunningham Lumber Co.
Harry Fitch Studio
Gaines Radiator
Hays Motor Service
House of Carpets
Hughes Jewelry Co.
Lamb's Super Service
Lloyd's Ad. No. 1
Lloyd's Ad. No. 2
Majestic Cleaners
Mid-West Bedding Co.
Midland Tire Co.
Modern Floors
Murray-Young Motors
Arthur Murray Dance Studio
Pic-Art Cafeteria
Shaddix & Rodgers
Stewart's Furniture
Toy Town
Watson Carpet Co.
Wemple's Ad. No. 1
Wemple's Ad. No. 2
Wemple's Ad. No. 3
West Texas Office Supply Ad. No. 1
West Texas Office Supply Ad. No. 2
Woodford-Drugs

CLASSIFIED DISPLAY

Larry Burnside
H. A. Chism
W. F. Chisenut Agency
C. L. Cunningham Co. Ad. No. 1
C. L. Cunningham Co. Ad. No. 2
Cox Appliance
Electric Appliance
Herschel F. Ezell
Barney Grafa Ad. No. 1
Barney Grafa Ad. No. 2
Barney Grafa Ad. No. 3
Barney Grafa Ad. No. 4
Hargrove Motor Co.
Howell & Thompson
Key, Wilson & Masson
The Kirby Co.
Mid-West Motors
Murray-Young Motors
Pacific Finance Loans
True Mortgage Co.
Wemple's Ad. No. 1
Wemple's Ad. No. 2
Western Fence Co.

Jail, Fine Given Gordy In Reeves

PECOS—Tom Gordy, Kermit meat dealer, was fined $1,000 and sentenced to nine months in jail Tuesday after being convicted in Reeves County Court here of selling horsemeat for human consumption.

The jury deliberated 58 minutes and returned a verdict at 5:30 p.m.

Gordy also faces four more counts in Reeves County. He was convicted previously in Winkler County Court at Kermit on a similar charge.

J. W. McMILLEN
Mayor

R. A. ESTES
Councilman, Place No. 1

JOHN ED COOPER
Councilman, Place No. 2

JOHN M. HILLS
Councilman, Place No. 3

Smelter Opposes Gas Price Boost

AUSTIN—(AP)—An increase in the price of gas in the Panhandle could result in halting the operations of an Amarillo Smelting Company, a Senate committee was told Wednesday.

C. J. Roberts, representing American Smelting and Refining Company, said a minimum price of 10 cents a thousand cubic feet would increase his company's gas bill $233,000 a year.

His testimony opposed a bill by Senator Grady Hazlewood that would let the Railroad Commission set a minimum gas price in the Panhandle.

Roberts was the only opponent heard Wedensday before the committee called a recess until 9 a.m. Thursday. A number of proponents, mostly land and royalty owners in the area, also were heard. Others on both sides had testified Tuesday.

Proponents contended they were at the mercy of gas purchasers who pay two cents to eight cents for their gas while the minimum price permitted by Oklahoma is 9.8 cents.

Hazelwood told the committee if Oklahoma's minimum price applied in the Texas portion of the field the state would realize two million dollars more revenue a year.

No action was taken on the proposal pending completion of the hearing.

Poison Takes Lives Of Fort Worth Pair

FORT WORTH —(AP)— Thomas Fountain, 69, and his wife, Lucille, 53, were found dead of poison Wednesday in their North Fort Worth home.

Justice Whit Boyd ruled murder and suicide. He said Mrs. Fountain gave her husband a fatal dose of an insecticide and then swallowed the same poison.

Their bodies were found by Mrs. Fountain's mother, Mrs. P. F. Maben, Sr., with whom they resided.

Fountain resigned as engineer with the city water department after a nervous breakdown two years ago.

San Angelo Slayer Denied New Hearing

AUSTIN —(AP)— The Court of Criminal Appeals denied a rehearing Wednesday for Charles Clark of San Angelo, under death sentence for the fatal shooting of his wife on the day of their divorce.

Mrs. Laverne Clark was shot at her San Angelo home March 25, 1952.

Estes, Hills, Cooper Attain Council Posts

Oil man J. W. McMillen, staving off the last-minute threat of a write-in candidate, won overwhelming approval as Midland's new mayor Tuesday while three other men, all associated with the oil industry, were elected for two-year terms as members of the City Council.

In the council races, R. A. Estes, John Ed Cooper and John Hills were the favored trio as a comparatively light total of 1,903 votes was cast in the city's annual election.

The complete but unofficial tabulation gave McMillen an eight-to-one margin over Mrs. Alden S. Donnelly, former president of the Midland Humane Society, who appeared on election morning as a serious write-in candidate for mayor.

McMillen received 1,645 votes in the four polling places while Mrs. Donnelly claimed only 192 votes.

McMillen, along with Estes—the successful candidate for Place No. 1 on the City Council—swept all four boxes, while Cooper won in three boxes and Hills in two.

Unofficial Vote Totals

The complete unofficial vote in the councilman races:

Place No. 1—Estes 860, Hugh McCullough 690, Joe Bill Pierce 209, and Petosky 126.

Place No. 2—Cooper 789, George Helis 604, and R. C. Maxson 478.

Place No. 3—Hills 961, and Clifton Wilderspin 922.

The new officials, who will join J. T. Baker and Ray O. Howard as members of the council, probably will take office April 23.

City Secretary J. C. Hudman said Wednesday the results of the election will be canvassed Thursday night at the regular meeting of the council.

A five-day period, excluding Sunday, must elapse between the time the votes are canvassed and the new officials take over. The first regular meeting after the five-day period, he said, will be April 23.

Place 3 Race Close

While McMillen, Estes and Cooper moved into the victory column with little effort, Hills had a battle all the way with Wilderspin, who had been sharply critical of the present city administration during his campaign.

Wilderspin took the North Fire Station box by a count of 203-157 and edged out Hills in the South Fire Station box by 77-56.

Hills gained a 205-159 edge in the box at the Girl Scout Little House, but he still trailed until the results of the heavy Youth Center box came in.

The Youth Center gave Hills a

(Continued On Page 10)

Daniel Tells Texas' Claim To Tidelands

WASHINGTON — (AP) — Senator Daniel (D-Texas) took up the fight in the Senate Wednesday for legislation to establish state control of offshore lands within state boundaries.

Daniel told reporters his prepared speech is about as long as that of Senator Holland (D-Fla), who occupied the Senate floor four and one-half hours Tuesday. Much of his time was spent answering questions.

As the Senate went into its fourth day on the submerged lands controversy, Majority Leader Taft (R-Ohio) said he hoped to bring the bill to a vote "sometime next week."

Advocates of federal administration of all Tidelands have not yet been heard.

Daniel replied to proposals that Congress surrender any federal claim to lands beneath the Great Lakes and inland navigable waters but retain federal jurisdiction over the coastal belt.

Such action, he said, would be "highly discriminatory" because the rule of law applying to inland waters stems from the rule applied to the marginal sea prior to the 1947 pronouncement of the Supreme Court in the California Tidelands case. The court declared then the federal government had paramount rights over the marginal lands.

BIG NEEDLE, BIG HAYSTACK

MARYSVILLE, CALIF.— (AP) — It seems incredible, but . . .

Fire Chief Robert Miller says Marysville's new, 48-foot - long fire truck—painted a fiery red, of course—has disappeared in the wide, wild West.

The truck was due Sunday. American LaFrance assured Miller the truck had passed through Denver.

Anyone seeing red—in a fire truck shape—please notify the chief.

Field Day Program To Include Showing Of Cover Crop Result

Last September a group of farmers, businessmen and other interested parties witnessed the planting of a cover crop on the Slim O'Neal farm, three miles south of Midland on the Rankin highway.

Friday afternoon, the same group of persons is invited to return to the O'Neal farm to witness the results of the experiment.

"The results will amaze you," Delbert Downing, Chamber of Commerce manager, said in announcing the Field Day, which is scheduled at 2 p.m. Friday. He said the public is invited and urged to visit the O'Neal farm during the demonstration.

During the planting field day last Fall, vetch, Austrian Winter peas, barley and rye were planted in 14 combinations of seed, fertilizer and planting methods on a 30-acre area, which includes both dry and irrigated lands.

Those visiting the farm Friday will tour the acreage to see and inspect the results of the demonstration. The project, planned to provide Winter feed and as a wind erosion measure, is termed "most successful."

The sponsoring agencies include the Chamber of Commerce, Midland Soil Conservation District, Extension Service and FFA unit.

Former Defense Boss Backs Van Fleet On Shell Shortage

WASHINGTON —(AP)— Former Secretary of Defense Robert Lovett said Wednesday there was a "definitely unsatisfactory" performance on ammunition production for the Korean War and he "took it out of the Army's control."

"My patience was completely exhausted," he declared.

Lovett told investigating senators that when he took office as deputy Defense secretary in September, 1950, Secretary of Defense George Marshall ordered an investigation into the ammunition situation.

But he said the first "inkling" that he had of a shortage in Korea was in September, 1951.

This was five months after Gen. James Van Fleet went to Korea in April, 1951. Van Fleet, retired commander of the Eighth Army, has testified there was a shortage the whole time he was in Korea.

Earlier, Lovett had said that last December there was two or three times more ammunition in the Far East than the Americans had in Normandy for the early phases of the invasion of Europe in June, 1944.

Lovett said, however, the handling of the ammunition situation since the start of the Korean War had been "definitely unsatisfactory."

He said he was referring to ammunition for 155-mm howitzers, 105-mm howitzers, and 60, 81 and 42-mm mortars.

Lovett testified before a Senate Armed Services subcommittee which pushed ahead with an inquiry into reported ammunition shortages even though there might be a negotiated end of the shooting in Korea.

Lovett said it should be remembered that at the outbreak of the Korean War in June, 1950, there were critical shortages in many things and the American defenses had been allowed to deteriorate to a point where they were "wholly inadequate to protect this country."

He said ammunition was only one of a number of "desperate shortages" that included manpower.

★ LATE NEWS FLASHES ★

SANTIAGO —(AP)— A violent earthquake shook Central Chile Wednesday, causing some panic but apparently no extensive damage or casualties.

WASHINGTON—(AP)—President Eisenhower Wednesday received a season pass to National League baseball games, engraved on elephant hide, from League President Warren Giles, who called at the White House. Giles also left a pass for Mrs. Eisenhower.

AUSTIN—(AP)—The Senate, after spending less than an hour Wednesday working on minor bills, adjourned until 10 a.m. Thursday.

UNITED NATIONS—(AP)—The UN General Assembly Wednesday adopted a Western plan for disarmament talks despite a strong appeal by Russia's Andrei Vishinsky to modify it in the interests of East-West harmony. The vote was 52 to 5, with three abstentions.

West Wall Parking Ban Law Enforced

The city began enforcing Wednesday a ban on parking on West Wall Street.

City Traffic Engineer said no-parking signs are being placed on both sides of the thoroughfare between A Street and O Street.

The parking ban was authorized recently by the City Council.

Midlanders Will Attend TB Association Meeting

Mrs. Linnie H. Davidson, executive secretary of the Midland Tuberculosis Association, will preside Friday at public health discussions as the Texas TB Association opens its two-day annual meeting in Mineral Wells.

Another Midlander, F. R. Rhodes, representative director of the state association, will attend the meeting.

Dr. David McCullough

Public health will be but one of several areas viewed at the Baker Hotel sessions. Medical discoveries and advancement, research and treatment will be discussed by the TB workers and technicians.

Dr. David McCullough of Kerrville, president of the state group, will preside over the convention.

The Kerrville physician has headed the state-wide organization since April 1951. He is a former assistant superintendent of McKnight Sanatorium near San Angelo and throughout his career has been identified with voluntary efforts to curb the disease.

Dr. McCullough commented that through the tuberculosis death rate in Texas has declined since the state association was organized in 1909, there are still an estimated 20,000 active cases of the disease now in the state.

"TB is costing Texans about $17,500,000 a year," he said. "This is a needless waste of money and life, because TB can be prevented," he continued. "The disease can be wiped out!" the doctor asserted.

New officers of the organization will be elected by the TTA board of directors at a noon meeting Saturday.

Present officers include McCullough; Dr. R. G. McCorkle of San Antonio, first vice-president; Mrs. R. W. Calvert of Austin, second vice-president; J. W. Butler of Houston, secretary; Dr. Z. T. Scott of Austin, treasurer, and Dr. Robert W. Morrison, also of Austin, assistant treasurer.

Berlin Air Safety Talks To Continue

BERLIN—(AP)—Allied and Russian representatives announced Wednesday that four-power talks on air safety over Germany would continue soon in the American sector of West Berlin. The conferences, which began at Soviet headquarters in the East zone Tuesday night, marked the first four-power get-together since the 1949 post-blockade period.

A four-power communique issued at daybreak said the Russians had submitted "a series of proposals concerning flights in air corridors between Berlin and West Germany, safety of flight and prevention of air accidents."

No details of the Russian proposals were given.

SMU Exes To Gather At 'Mustang Corral'

"Mustang Corral" time is 7:15 p.m. Wednesday, William S. Montgomery, Corral chairman, reminded Southern Methodist University exes Tuesday.

The annual banquet will be held at Blue Star Inn and will feature Clifford H. Shumaker, chairman of the SMU Department of Industrial Engineering and director of the university's Institute of Management, as principal speaker. The meeting is due to draw Mustang exes from cities all over the West Texas area.

New Wreck Clutters NYC Tracks In Ohio

CONNEAUT, OHIO—(AP)—Wrecking crews Wednesday were clearing the New York Central Railroad's east-west tracks of the second cluttter of derailed cars here in 10 days.

Just four miles west of the spot where three of the road's trains collided March 27 and killed 21 persons, a New York-to-Chicago express mail and baggage train derailed Tuesday night.

A brakeman, D. S. Eppler of Erie, Pa., the only casualty, was treated for a minor back injury.

BUSINESS VISITORS

Mrs. Ott Parker and Mrs. R. D. Barton of Seagraves attended to business in Midland Tuesday.

(NEA Telephoto)

SWEATER GIRL OR SIREN?—Actress Terry Moore, left, and Gloria Grahame, right, are waging a verbal battle over which type girl most attracts men, the sloe-eyed siren in a slinky gown or the athletic miss in a tight sweater. Miss Moore emits praises for the outdoor gal, while Gloria contends the Theda Bara type is the more alluring.

THEY'LL STEAL MOST ANYTHING

WICHITA FALLS—(AP)— North Texas peace officers were on the alert Wednesday for 100 pairs of coyote ears.

The ears were stolen last week from Santa Rosa Ranch near Vernon.

Wilbarger County Sheriff Ed Luttrell said that whoever stole the ears probably would try to collect bounty on them.

Bounties for killing coyotes range from 50 cents to $5 in various Texas counties. The ears usually are required as proof in collecting the bounty.

Auto Workers Face Pay Cut As Living Cost Index Declines

DETROIT —(AP)— Ford, Chrysler and a host of other auto firms are expected to follow General Motors' lead soon and lop a penny an hour off the wages of their employes.

Within a couple weeks possibly a million or more auto workers will take the cut under cost-of-living wage contracts.

General Motors, biggest of the car producers, announced Tuesday that it was knocking one cent off the wages of its 397,000 hourly rated employes. About 98,000 non-union salaried employes will be given a proportionate pay reduction.

The GM action was taken under its five-year contract with the CIO United Auto Workers, a pact that set the pattern in 1950 for virtually the entire industry.

The cut was based on the cost of living as of January 15 as computed by the government's Bureau of Labor Statistics under the so-called "old style" index.

The International Harvester Company in Chicago also announced a one-cent pay decrease based on the "old style" cost-of-living index. The decrease, to be effective Monday, covers 75,000 Harvester employes at 15 plants in Illinois, Kentucky, Indiana, Tennessee and Ohio.

Grammer To Fight Sentence Of Death In Wife's Slaying

BALTIMORE —(AP)— George Edward Grammer, 36-year-old former New York office manager sentenced to hang for the murder of his wife, will take his case to the Maryland Court of Appeals at Annapolis.

Judge Herman Moser, who heard the case without a jury, imposed the death penalty Tuesday in the slaying of Grammer's 33-year-old wife, Dorothy, last August. The State contended he did it because he loved another woman.

The prosecution charged Grammer beat his wife to death and then tried to cover it up with a faked automobile accident.

More Refugees Flee Soviet East Germany

BERLIN—(AP)—Almost 9,000 refugees from Soviet-occupied East Germany poured into West Berlin during the first week of April, official quarters reported Tuesday night.

Tuesday's total of 2,145 arrivals was double the average daily influx.

★ JOHNSON IN HOLLYWOOD ★

Starring Christine Jorgenson Presents Problems In Casting

Exclusively Yours, Freddie Bartholomew, once the screen's No. 1 kid star and "Little Lord Fauntleroy" will try marriage again next month. Wife No. 2 New York TV actress Betty Baker. . . . Pat Wymore's keeping an eagle eye on Errol Flynn in Italy. Sits on the sidelines while he makes love to Gina Lollbrigida for scenes in "The Teacher of Don Juan." Flynn needs a teacher?

• • •

Jerry Lewis finally has beat Dean Martin at golf—and has gold-framed the $20 he won. Bing Crosby's annual star-studded golf tourney in Carmel, by the way, may have competition. The Southern California PGA and the comics are discussing a $10,000 Martin and Lewis Open in LA for next fall.

• • •

Fox is screen-testing a new French pastry, Gaby Bryere, who has eyebrows lifting over her quotes:

"Hollywood expects French actresses to be just sexy. No one ever worries about their minds. If I have to display sex I'll do it. I've got it. But I'm an actress—not a French post card."

• • •

Yvonne de Carlo's new leading man on and off screen, Carlos Thompson, is dating Lydia Lamas, Fernando's gorgeous ex, while Yvonne is in England.

• • •

Donald O'Connor on the subject of reconciliation with Gwenn:

"We have no plans at all. I'm happy to say that we are very good friends and that we parted on the friendliest terms. We hope to keep it that way."

Now when have we heard those words before?

• • •

Stage Producer Al Rosen must mean it about starring Christine Jorgenson in a play. Rosen offered the leading-man role to John Hubbard but Hubbard told me on the set of U-I's "Walking My Baby Back Home":

"I don't think I'll take it. I'm an ex-GI and I wouldn't be comfortable making love to another ex-GI."

And mark down that quote as the best of the year.

All Claudette Colbert and Dr. Joel Pressman have to do is deny it, but the magpies along the Riviera are linking her name with British star Anton Walbrook. . . . Dan Dailey's howling over deductions that his Fox bosses are taking out of his weekly paycheck. . . . Rita Hayworth, her pals tell it, has staked out a claim to the role of the night-club singer in "From Here to Eternity" and is sure to get it.

• • •

Ann Sothern has the best argument of them all in favor of film over live television. Her new, and hilorious, "Private Secretary" series is on film but every day the postman brings hundreds of letters from people who write:

"Please send me a pair of tickets to your show. We'd like to see you in person."

"How about that?" film-minded Ann is chuckling. "I'm on film but people think it's a live, spontaneous show. That proves audiences can't tell the difference."

Ann's situation-comedy stanzas present her as a sexy office whiz and already are giving "I Love Lucy" competition in the rating charts.

• • •

Ricardo Montalban, who's sensational in "Sombrero," follows Van Johnson, Walter Pidgeon and other top stars out of the MGM fold. . . . Vera-Ellen's friends are worried about her starvation diet and continued loss of weight. . . . Jane Wecks, the movie beauty who retired to wed millionaire John Martin, just underwent surgery a second time for ulcers in Hartford, Conn.

Read The Classified Ads

Fiery, Smarting Itch of Common Skin Rashes

Don't stand such torment another hour! Just smooth Resinol Ointment on your irritated skin at once. See how quickly its medically proven ingredients in lanolin bring blissful, long-lasting relief.

MCC Women Enter San Angelo, Phoenix Golf Tournaments

Four women from Midland Country Club have started a busy schedule of play this week with two entering the San Angelo Women's Invitational and two traveling to Phoenix, Ariz.

Gloria Ezell, club champion here, and Mrs. W. L. Meadows began playing their 18-hole qualifying rounds Wednesday morning at San Angelo's Country Club and will remain in the match play of that annual event Thursday through Sunday.

Pat Garner goes against the top women professionals and amateurs Saturday and Sunday in the Phoenix leg of the cross-country Weathervane tourney and, along with Mrs. J. D. Erwin who is accompanying her to Arizona, will enter the Women's Trans-Mississippi tournament April 14-19.

Both the Weathervane and the Trans-Miss are set for the Arizona Country Club in Phoenix.

Ox carts with eight-foot wheels, pulled by three or four yokes of oxen, once were the standard farm vehicle of Argentina.

KCRS RADIO LOG

ABC—550 On Your Dial—TS'
WEDNESDAY, APRIL 8

3:00 Cal Tinney—Gen. Mills
3:25 Betty Crocker—Gen. Mills
3:30 Personality Time
4:00 Spanish Serenade
4:25 Nob Hill News
4:30 World of Sports—Jax
4:35 Concert Master
5:00 Big Jon and Sparkie
5:15 Sportscast
5:30 Hi, Neighbor—Ozarka Water
5:45 Evening Melodies—Elder Chevrolet Co
6:00 News—R. M. Minton—Schlitz
6:15 Elmer Davis—Erskine Motors
6:30 Lone Ranger
6:55 Les Griffith & The News
7:00 Mystery Theater
7:30 Freedom U. S. A.—Midland Nat'l. Bank
8:00 Norman Cloutier
8:15 Needles 'N Wax
8:30 Crossfire
9:00 News of Tomorrow
9:15 Sweet & Swing
9:30 World of Sports—Jax
9:35 Texas State Roundup
10:00 News—First Nat'l. Bank
10:15 One Night Stand
10:30 World of Sports—Jax
10:35 Men Behind The Melody
11:00 Evening Tower
12:00 Sign off

THURSDAY, APRIL 9

6:00 Yawn Patrol
6:15 News
6:20 Yawn Patrol
6:40 Trading Post
6:45 Jack Hunt—Pillsbury
7:00 Arcenaux—Hargrove
7:15 Top O The Morning
7:25 Sports—Palace Drug
7:30 TSN News—Simmons
7:45 Pauline Frederick—Stewart's
7:55 George Wright—Fitzgerald Co.
8:00 Breakfast Club
9:00 My True Story
9:25 Whispering Streets
9:45 When A Girl Marries
10:00 Brunch Time
10:15 News—Nicks
10:25 Betty Crocker
10:30 Friend In Need
11:00 Art Van Damm
11:10 Jack Berch
11:15 News—Borden's
11:20 Melody Time
11:30 Bill Ring Show
11:45 Sandwich Date
12:00 Paul Harvey—Furr's
12:15 News—Avery
12:30 Musical Treasures—Midland Hdw
12:45 Wayne King—Cox Appliance
1:00 Ted Malone
1:15 In A Quiet Mood
1:30 Betty Crocker
1:35 Interlude
1:45 Texas School of the Air
2:00 Tennessee Ernie
2:30 Half Hour of Charm

Neely To Address Presbyterian Men

William B. Neely, Jr., attorney and former mayor of Midland, will address Men of the Church of the First and Westminister Presbyterian Churches Thursday night. "World Revolutionaries" will be the subject of his address.

The dinner-meeting is scheduled at 6:30 p.m. in the Fellowship Hall of the First Church.

Otto Deats, president of the men's organization, said all Presbyterian men of Midland are invited and urged to attend.

Advertise Or Be Forgotten

PRESBYTERIAN CHURCH PANEL TO MEET HERE

The Extension Committee of the El Paso Presbytery, Presbyterian Church, U. S., will convene at 1 p.m. Thursday in the First Presbyterian Church of Midland.

Dr. R. Gage Lloyd, pastor of the First Presbyterian Church of Big Spring, is chairman of the committee.

24-HOUR SERVICE ON WASHING & GREASING
Atlas Tires, Tubes & Batteries
CHEVRON PRODUCTS
Snow & Martin
Chevron Service
703 E. Hiway 80 Phone 4-9201

Nightly At 8:00

RETA REY
The Naughty Nightingale
Limited Engagement
Early reservations suggested during Miss Ray's appearance at...
Club SAMOA
3204 W. Wall Dial 2-7496

Lloyds of MIDLAND
Celebrating Carpet Fashion Week
Special Purchase cotton Carpet $3.59 sq. yd.

Dial 4-4111
FREE FOR PRESCRIPTION DELIVERY
The New Telephone Number of
Fowler Drug
315 Dodson

B&M CAFE
Under the New Ownership and Management of
MR AND MRS. CARL HART
• Specializing in breakfast and short orders during the day
• Best hamburgers and cheeseburgers in town. Try them!
OPEN 5 A.M. TO 10 P.M.
1407 GARDEN CITY HIGHWAY

See the display of replicas of famous diamonds of the world in our window all week.
Hughes JEWELRY CO.
Frank P. Hawk, Certified Gemologist
203 W. Wall Dial 2-1471

AVOID Parking Worries
MONTHLY PARKING AVAILABLE NOW
Call 2-4002
Cor. Ohio & Big Spring St.
CAR & TRUCKS RENTAL CO.
of TEXAS
309 N. Big Spring Dial 2-4002

NOTICE
In order to insure prompt delivery, calls for water to be delivered that morning must be received before 9 a.m. Afternoon delivery can be promised only on calls received before 2 p.m. Calls received after 2 p.m. will be delivered the next morning.
Ozarka Water Co.
B. H. Spaw — Dial 2-1372
Spring Valley Vito Water Co
Bob Richards — Dial 4-4351

Bill's Pawn Shop
HAS MOVED TO
JENNINGS JEWELRY
(Next to Ritz Theatre)
205 N. Main
You're cordially invited to visit us at our NEW ADDRESS.

Why don't you come in today and learn to dance the Arthur Murray Way. It's quick and easy. Special rates, special parties during his 40th Anniversary celebration, too!
ARTHUR MURRAY
School of Dancing
120½ W. Wall Dial 2-3142

CAR LOANS
MIDLAND FINANCE CO.
New and Late Model Cars
111 East Wall
Dial 2-3075 or 4-4526

Delicious GOLDEN BROWN WHOLE FRIED CHICKEN
$2.50 To Go $2.50
Includes French Fries—Rolls
ALLOW 20 MINUTES TO ORDER
The Rendezvous 4-7811

Rent A New Piano

for as little as
$9 a Month
and get full credit for rent paid if you later decide to buy!
We Give S&H GREEN STAMPS
Shaddix & Rodgers
PIANO CO.
319 Dodson
Permian Shopping Center

YUCCA
TODAY and THURSDAY!
THE LOVE STORY OF THE MOST FASCINATING WOMAN OF A ROMANTIC ERA... AND A MAN WHO CAPTIVATED THE WORLD!

Sponsored for Your Enjoyment — by the — Civic Music Club

FIESTA DRIVE-IN THEATRE
NORTH BIG SPRING ST · DIAL 4-7444
Open 6:00 p.m. ☆ First Show at Dusk
★ TONITE thru THURSDAY ★

J. ARTHUR RANK presents STEWART GRANGER · EDWIGE FEUILLERE (pronounced "Ter-yare") in "WOMAN HATER"
— 2 COLOR CARTOONS —
"Popeye" ☆ "Barnyard Babies"

CHIEF DRIVE-IN THEATRE
ON ANDREWS HWY. · DIAL 2-3901
Open 6:00 p.m. ☆ First Show at Dusk
★ TONITE thru THURS. ★
M-G-M's GREAT DRAMA!
JAMES STEWART · JANET LEIGH
ROBERT RYAN · RALPH MEEKER

with MILLARD MITCHELL
Added Thrills
BARNEY BEAR CARTOON ☆ LATEST NEWSREELS

RITZ
TODAY thru THURSDAY!
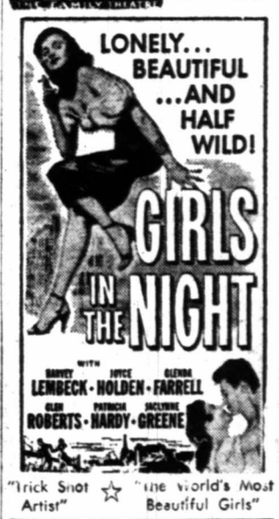

"Trick Shot Artist" ☆ "The World's Most Beautiful Girls"

TEXAN DRIVE-IN THEATRE
Dial 2-7700 West Highway 80
Independently Owned & Operated
★ TONIGHT AND THURSDAY ★
First Run In Midland
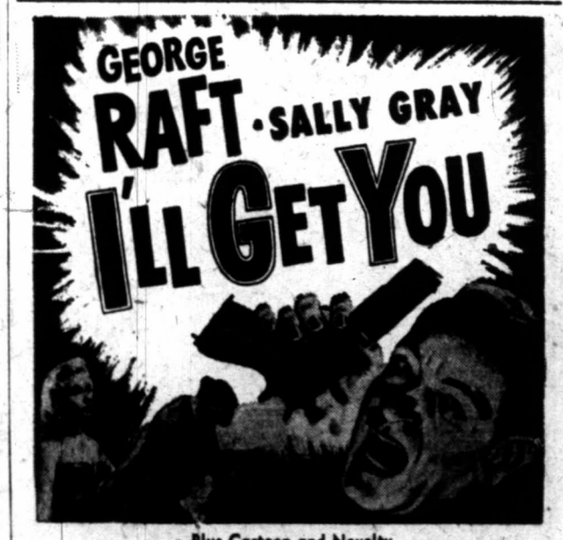

Plus Cartoon and Novelty

TOWER
TODAY thru THURSDAY!
BROADWAY'S COMEDY HIT ABOUT IT...

BUGS BUNNY CARTOON ☆ "ANIMAL HOTEL"

THDA DELEGATES—Delegates and alternates from Midland County to the Spring meeting of District 6, Texas Home Demonstration Association, April 28 in Monahans will include the group above. They are, left to right, Mrs. J. E. Cassidy, Midland County THDA chairman, Mrs. T. O. Midkiff, Mrs. O. R. Phillips, Mrs. L. H. Moncrief, Mrs. C. H. Pearson and Mrs. J. O. Langston. Guest speakers will include Dr. Tyrus R. Timm, extension economist of A&M College, and Sally Hill, Birmingham, Ala., home editor of "Progressive Farmer."

Past Matrons, Patrons Meet

Mr. and Mrs. W. D. Hargrove, 3106 Piper Street, were the host couple for a meeting of the Past Matrons and Past Patrons Club Monday night.

Mrs. Vera McLeRoy, president, presided for the meeting when Mrs. Katie H. Black was recognized as a new member. It was announced the next meeting will be in the home of Mr. and Mrs. G. G. Hazel, 717 West Kansas Street.

Games of canasta were played and refreshments were served during a social hour following the meeting.

Present were Mr. and Mrs. Hazel, Mr. and Mrs. L. C. Stephenson, Mr. and Mrs. R. E. Baker, Mr. and Mrs. R. C. Maxson, Mr. and Mrs. James J. Johnson, Mr. and Mrs. Hargrove, Mrs. McLeRoy, Mrs. Black, Mrs. Leo Baldridge, Mrs. A. R. Gilson, Mrs. Bernard Collins and Don Hargrove.

Legion Auxiliary Adds New Members

Two new members were added when the American Legion Auxiliary held a supper meeting Friday in the Legion Hall. They are Wanda Norfleet and Juanita Vessel.

Games of 42 and canasta were played following the supper. Mrs. Minnie Gamble of Bakersfield, Calif., attended as a guest. Others present were Mrs. Mary Whitman, Mrs. Dorothy Logsdon, Mrs. Jean Shepherd, Mrs. Ethel Gravette, Mrs. Elden Odem, Mrs. Margaret Youkam, Mrs. Vivian Steele, Mrs. Ruby Inman, Mrs. Mattie Kelton, Marsha Logsdon, Bertha Dean Howard, Mrs. Olian Whigham, Mrs. Verna Clark, and Mrs. Lou Ella Howard.

Music for imperial balls in the time of Napoleon III sometimes was supplied by mechanical pianos.

Rebekah Lodge And IOOF Fete Grand Master

The Midland Rebekah Lodge 91 honored the grand master of the IOOF Grand Lodge of Texas, Leonard H. Miller, with a dinner Monday in the IOOF Hall at 600 East Florida Street.

Gifts were presented to the honoree from the Rebekah and IOOF Lodges, and a gift also was presented to Mrs. W. E. Johnson, vice president of the IOOF and Rebekah Association District 2.

An offering was taken to assist Mrs. Marvin Cook of San Angelo, whose husband was seriously burned in an accident Saturday night. He was a member of the Midland IOOF before he and Mrs. Cook moved to San Angelo.

Others present Monday were Mr. and Mrs. Sam French, Mr. and Mrs. R. B. Etheredge, Ray Reven, Travis Johnson, Mr. and Mrs. F. H. Jobe, Mr. and Mrs. J. L. Kendricks, Mr. and Mrs. Lon J. Roberts, C. W. Fountain, Mr. and Mrs. Floyd Friday.

W. E. Brown, Mrs. Leonard H. Miller, M. J. Koen, Mrs. Neoma Easley, Mrs. Ora Riley, Mrs. F. D. Reven, Mrs. B. B. Collier, Mrs. Hilda Henshaw, Mrs. Eugene Cecil, Mrs. C. W. Styron, Mrs. Roda Webb, Mrs. Elvis Roberts and Joan Easley.

New processes have been discovered to use lignite, a low-grade coal, for cheap generation of electricity.

Beta Sigma Phi Plans Banquet

Plans for the annual Beta Sigma Phi Founder's Day Banquet were made when the sorority's city council met Monday in the home of Helen White, 2604-B Mariana Street.

The formal banquet, joint program of Midland's five Beta Sigma Phi chapters, will be held at 6:30 p.m. April 30 in Hotel Scharbauer.

Reservations may be made by Beta Sigma Phi members through April 27 by sending the price of the tickets to Flo Lampp, city council treasurer, 501-C West Estes Street. Admission cost is to be announced in the immediate future, officials said.

A meeting of all committees for the sorority's West Texas Area Council meeting to be held in Midland in October was called for April 15 in the home of Mrs. Charles Patterson.

Plans also were made to sell hot dogs, under the auspices of the Optimist Club, at the rodeo in June.

Present were Mrs. Harry Bryson, Miss Lampp, Mrs. Rudolph Rubin, Mrs. J. H. Walker, Elizabeth Knox, Billie Walker, Mrs. Ralph Mills, Mrs. Patterson, Betty McWhorter and Miss White.

Luncheon Held For Recent Bride

Preceding her wedding Friday, Mrs. Jimmie Fred Rhoads, the former Velda Dee Pigg, was honored with a bridesmaid's luncheon given by Mrs. Roger Don Gee in the home of her mother, Mrs. T. W. Huffman of Odessa.

Matched bowls of violets centered the luncheon table and purple iris were used in decorations for the party rooms.

Others attending were Mrs. Don Jackson of Abilene, Jo Ann Ewing of Dallas and Mrs. Bill Clanton, Kay Matthews, Jo Ann Montgomery and Ruth Nell Kuykendall, all of Midland.

Marine Auxiliary Names Two Officers

Two officers were elected when the Marine Corps League Auxiliary met Monday in the Naval Reserve Building at Midland Air Park.

They are Mrs. Dee Bivens, vice president and Mrs. Rita Baker, secretary. Mrs. J. C. Luccous, president, presided for the business session.

It was announced that the Marine Corps League will sponsor a semi-formal dance, open to the public, at 8 p.m. April 24 in Rodenheiser Hall, Terminal. Lee Powers and his orchestra will furnish the music. Admission will be $2 a couple.

Cancer Meeting Slated Thursday

Mrs. Burton Sears will entertain all women personnel of Midland hospitals and physician's offices at 8 p.m. Thursday in her home at 1810 West Texas Street.

Mrs. Sears, who is chairman of the nurses committee of the education committee and a volunteer worker of the American Cancer Society, is seeking to contact all women personnel in the hospitals, naturopathic clinics, chiropractic clinics, doctors offices and dentists offices and all women nurses.

At the Thursday meeting, movies on cancer will be shown and Dr. J. Oliver Gooch will conduct a question and answer session.

A social hour will follow the program. Billie Hightower will preside at the refreshment table.

Lloyds of MIDLAND
Celebrating Carpet Fashion Week Special Purchase cotton Carpet $3.99 sq. yd.

Dr. S. P. Crain
ORTHODONTIST
Announces the removal of his office to Midland
503 North N. St.
Phone 4-8574

NEW MATTRESSES FOR OLD
By letting us rebuild your old mattress into a new cotton or innerspring mattress — YOU . . .
SAVE UP TO 50%
Ph. 4-7915 For Free Estimates
Any Size or Type to Suit Your Individual Needs!
• State Approved Sterilizer • Hollywood Beds • Box Springs • Bed Springs
MID-WEST BEDDING CO.
210 S. WEATHERFORD
— ONE DAY SERVICE —

"If I were you . . ." Careful, Careful, how you use those words. They often lead up to unasked-for advice. And unasked-for advice can strain any friendship. There is something else wrong with handing out "If I were you" advice. No one knows what he would do if he were someone else. So if you can't resist giving advice at lease put it on the basis of "I would do so-and-so"—not "If I were you . . . .

If I were you, I'd take the above advice.

Not the beauty, the size . . . nor the facilities.
Service is what counts
Nownie W. Ellis Funeral Home
SERVING MIDLAND 64 YEARS
PHONE 2-4315

GARAGE DOORS
HOLLYWOOD OVERHEAD DOOR COMPANY
FOR COMPLETE INFORMATION
Call 2-2871
$54.50 INSTALLED

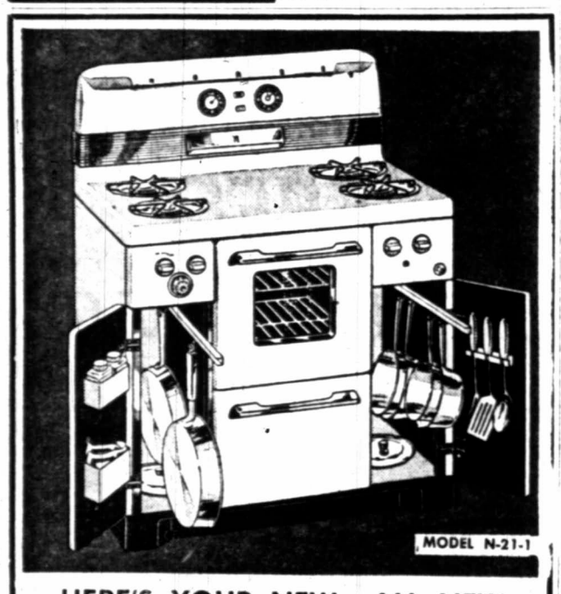

HERE'S YOUR NEW - ALL NEW
NORGE
Automatic Gas Range
CHECK THESE OUTSTANDING FEATURES:
• Electric Minite Master • Fully Automatic Oven • Thick Oven Insulation • Balanced Oven Heat • New Electric Ignition • Pick-A-Pan Compartments • New Cross Top Lamp Assembly • New Nickeled Wire Top Grates • Exclusive Norge Spiro-Lator Surface Burners • Picture Window Oven • New Radiant Type Smokeless Broiler • Titanium Porcelain Enamel Finish.
These and many other features are YOURS when you purchase the new Automatic Norge Gas Range. INCLUDED FREE . . . three kitchen tools plus salt and pepper shakers and pot holders. Come in and let us show you this OUTSTANDING RANGE VALUE!
EASY TERMS
ELECTRIC APPLIANCE CO.
103 N. Pecos 4-4712

APRIL IS CARPET MONTH AT KNORR'S.
—there's sure to be a pattern for your room in these
ROLL END BARGAINS

Bigelow's Chapel Hill reg. $7.95 sq. yd. — 6.00
57⅓ SQ. YDS. GREEN TONE-ON-TONE AXMINSTER WEAVE
Hand-loomed Colonial Braid reg. $10.95 sq. yd. — 8.95
27-7/9 SQ. YDS. ALL WOOL REVERSIBLE
Alexander Smith's Mayfair reg. $12.95 sq. yd. — 6.95
22 SQ. YDS. GREEN TONE-ON-TONE AXMINSTER
Bigelow's Fashion Twist reg. $8.95 sq. yd. — 7.95
18⅔ SQ. YDS. GREY ALL WOOL TWIST WEAVE
James Lees' Room-maker reg. $5.95 sq. yd. — 4.95
31⅓ SQ. YDS. ALL WOOL AXMINSTER
Bigelow's Chapel Hill reg. $7.95 sq. yd. — 6.00
22⅓ SQ. YDS. ROSE TONE-ON-TONE AXMINSTER WEAVE
Bigelow's Holyoke reg. $6.95 sq. yd. — 4.95
34 SQ. YDS. GREY TONE-ON-TONE
James Lees' Debut reg. $8.95 sq. yd. — 6.95
45-5/6 SQ. YDS. GREY COTTON WILTON WEAVE
Bigelow's Holyoke reg. $6.95 sq. yd. — 4.95
58½ SQ. YDS. BEIGE TONE-ON-TONE
Lees' Sculptone reg. $9.50 sq. yd. — 6.95
38 SQ. YDS. SNOWDROP BEIGE ALL WOOL WILTON

AND MANY OTHERS!
No matter what your style of living—you'll find a bargain in this event. A wealth of stunning styles . . . prices to suit cottage or castle . . . every one of such high quality that you can be sure that you'll have a cherished possession for years to come. Come in and let's talk over your carpet needs.

KNORR FURNITURE COMPANY
COLO. AT TEXAS
A COMMUNITY SURVEY AD

SOCIETY

Scout Board Plans Projects, Hears Reports

Project plans and reports were discussed at a meeting of the Midland County Girl Scout Association Board Monday night in the Little House.

A May Day festival is to be held, with 61 Girl Scout and Brownie troops participating in competitive sports. Tentative date for the event is May 2.

Also planned is a one-day tenderfoot training course for leaders, to be held before the close of school.

A registration report from Camp Mitre Peak showed that only 25 camping periods still were available on April 2. The camp will provide for 280 girls, it was announced.

Campership awarded from Midland troops were announced. They will go to DeAun Belcher, Isabelle Montagna, Judy Aday and Sandra Seawright.

It was announced that 11,712 boxes of Girl Scout cookies were sold in the one-day campaign March 13. Profits from the sale are to be used to build more troop meeting rooms at the Little House.

Mrs. Stanley Erskine was elected to the nominating committee.

GUESTS OF SISTER

Mrs. Harvey Rhodes, Abilene, and Mrs. Hester Monarch, Wichita Falls, were recent guests of their sister, Mrs. Alice Logsdon.

GOOD GROOMING begins with EXPERT DRY CLEANING

And you find EXPERT dry cleaning at Majestic. Every garment cleaned with utmost care . . . returned crisp-fresh. Pick up and delivery.

Majestic CLEANERS

615 W. Wall Dial 4-7871

OK Rubber Stamps

Manufactured In Midland by Baker at

Stapleton Printing Co.

1107 W. College Dial 4-8891

Box 812, Midland

Housework Easy Without Nagging Backache

Nagging backache, loss of pep and energy, headaches and dizziness may be due to slowdown of kidney function. Doctors say good kidney function is very important to good health. When some everyday condition, such as stress and strain, causes this important function to slow down, many folks suffer nagging backache—feel miserable. Minor bladder irritations due to cold or wrong diet may cause getting up nights or frequent passages.

Don't neglect your kidneys if these conditions bother you. Try Doan's Pills—a mild diuretic. Used successfully by millions for over 50 years. It's amazing how many times Doan's give happy relief from these discomforts—help the 15 miles of kidney tubes and filters flush out waste. Get Doan's Pills today!

Mrs. Cal Boykin, Jr., Named President Of Pyracantha Club

Officers were elected at a meeting of the Pyracantha Garden Club Tuesday in the Church of Christ Annex, San Angelo and Tennessee Streets.

They are Mrs. Cal Boykin, Jr., president; Mrs. Frank Reeves, first vice president; Mrs. John Castner, second vice president; Mrs. Morgan Gist, recording secretary; Mrs. E. A. Wahlstrom, corresponding secretary; Mrs. L. A. Kuykendall, treasurer.

Mrs. E. C. Ruhmann, historian; Mrs. Richard Hinkle, parliamentarian; Mrs. Harry Murray, reporter; Mrs. S. M. Sisley, Garden Club Council representative, and Mrs. Earl Johnson, Midland Woman's Club representative.

Program Held

Mrs. Harry Russell directed the program, which featured answers to questions on gardening, given by a panel of club members.

Assisting Mrs. Russell on the panel were Mrs. H. W. Mathews, Mrs. Castner, Mrs. Sisley and Mrs. E. W. Cowden.

Hostesses for the meeting were Mrs. Gist and Mrs. E. D. Williams. Iris specimen were exhibited by Mrs. Coe Mills, Mrs. Joe Chastain and Mrs. Murray.

Guests Named

Members attending included Mrs. Chastain, Mrs. Russell, Mrs. Joe Smith, Mrs. W. E. Scott, Mrs. Charles Sherwood, Mrs. C. D. Templeton, Mrs. Ruhmann, Mrs. Boykin, Mrs. Kuykendall, Mrs. J. M. Barnes, Mrs. W. H. Dunn, Mrs. Mills, Mrs. George Putnam, Mrs. Sisley, Mrs. Cowden, Mrs. H. G. Counts, Mrs. J. C. Stilley.

Mrs. Barney Grafa, Mrs. Hinkle, Mrs. Wahlstrom, Mrs. Mathews, Mrs. Williams, Mrs. Gist, Mrs. A. B. Jenks, Mrs. Castner, Mrs. L. F. Uhrig, Mrs. James E. Peck, Mrs. Ed Shakely, Mrs. J. M. Orman, Mrs. Willard Bumpass, Mrs. Murray, Mrs. W. L. Johnson, Mrs. Reeves, Mrs. Douglass Edman and Mrs. E. D. Mitchell.

Harris-LaRew Engagement Told

Mrs. James Padon Harris of Prairie Grove, Ark., is announcing the engagement and approaching marriage of her daughter, Anne Lockhart, to Wesley Alex LaRew of Midland.

The wedding will be held May 2 in Prairie Grove.

Miss Harris, who was graduated from the University of Arkansas, is employed by the Bethlehem Supply Company in Midland.

LaRew is manager of the West Texas-New Mexico District of Bethlehem Supply Company. He was graduated from the University of Missouri.

Presbyterians Slate Mo-Ranch Youth Retreat

Members of the Presbyterian Youth Fellowship of the First and Westminster Presbyterian Churches will leave Friday for Mo-Ranch near Kerrville, where they will hold a weekend retreat.

Marking the opening of the new church year, the group will make plans for the work of the new quarter and for the entire year.

Accompanying the young people will be Dr. R. Matthew Lynn, First Presbyterian pastor; Jane McAtee, instructor for the week-day kindergarten of the First Presbyterian Church, Mrs. H. D. Hefren, Edwin Stitt, Mr. and Mrs. Tom Frick and Mr. and Mrs. W. H. Crenshaw.

Youth Fellowship members planning to make the trip are Don Fritz, Don Forrest, Allison Cunningham, Don Evans, Bill Aldrich, Jimmy Smith, Bill Crenshaw, Stewart Hollingsworth, Robert Stubbeman, Jimmy Mashburn, David Stubbeman.

William Herndon, Joseph Hills, Hazen Woods, Danny Page, Arthur Mayhew, Pat Morgan, Lee Wood, Bill Miller, Charles Frick, Nona Lynn, Margaret Gibson, Neil Sutton, Virginia Peters, Nanette Hays, Jill Ledebur, LuWertha Hiett, Mary Ann Hill.

Sally Hughston, Mimi Speed, Frances Hefren, Jean Ann Watts, Virginia Kroenlen, Mary Herndon, Carol Fitting, Diane Nichols, Margie Neill, Simone Walker, Martha Frick and Suzy Agnew.

Las Camaradas Luncheon Has Spring Theme

A Spring garden theme keynoted decorations for the bridge luncheon held by the Las Camaradas Club Tuesday in the Ranch House.

Centerpieces for the quartet tables were arrangements of trowels, ribbons and flower seed.

Hostesses for the occasion were Mrs. F. A. Forrest and Mrs. J. A. Sewell. Prizes went to Mrs. George Putnam, Mrs. James L. Bradley, Mrs. Frank W. Reeves, Mrs. Daniel H. Griffith and Mrs. Bill Wood.

Mrs. Putnam was introduced as a new member and guests included Mrs. R. A. Lisman, Mrs. Robert T. Cox, Mrs. Wood, Mrs. Griffith, Mrs. H. S. McFadden, Mrs. C. W. Mathews and Mrs. James Daniel.

Members attending were Mrs. John D. Mills, Mrs. A. W. Crawley, Mrs. Gerome Grayum, Mrs. Tom Marinis, Mrs. Glenn Shoemaker, Mrs. Ed McCollum, Mrs. Reeves, Mrs. Vernon G. Stolte, Mrs. Clem George, Mrs. Forrest, Mrs. F. A. Scott, Mrs. Charles C. Worthen, Mrs. W. E. Crites, Mrs. Bradley, Mrs. James Wilton, Mrs. Sewell, Mrs. C. P. Cummings, Mrs. E. W. McCullough, Mrs. Peck Hardee and Mrs. J. G. Chauncey.

Single Saddle Club Has Dance Meeting

Dances were called by Chuck Rogers when the Single Saddle Square Dance Club met Monday in the City-County Auditorium.

Others present were Hank Nippert, Lillie Reithmayer, Elizabeth Underwood, Barbara Fessler, Troy Notgrass, Peggy Ott, Peggy Lummus, Jean Sauze, June Sauze, Leona Meissner, Joe Willing and Jimmy Means.

Baptist Circles Continue Study On Bible's Women Of Destiny

Circles of the First Baptist Women's Missionary Union held study meetings Monday and Tuesday.

Mrs. Frank Monroe, 1606 North J Street, was hostess for a meeting of the Lottie Moon Circle, when Mrs. A. J. Tisdale led the Bible study on "Mary, Mother of Jesus."

The opening prayer was given by a visitor, Mrs. C. C. Mason, WMU president.

• • •

Mrs. C. M. Dunagan led the study on "Women of Destiny" when the Letha Saunders Circle met in the home of Mrs. Austin White, 1207 South Dallas Street.

Opening and closing prayers were by Mrs. Ray Snyder and Mrs. F. L. Hayhurst. Mrs. W. S. Dill, chairman, presided for the business meeting.

Others present were Mrs. Marie Price, Mrs. Ned Shelton, Mrs. R. L. Denton, Mrs. B. B. Duckworth and Mrs. Morris Hill.

• • •

The Jaxie Short Circle met in the home of Mrs. Barbara Wall, 604 North Marienfeld Street, with Mrs. James T. Windham presiding for a business session.

Mrs. W. H. Dempster led the lesson and Mrs. E. H. Thacker gave the opening prayer. Others present were Mrs. James Mims, Mrs. Sam Broadus, Mrs. E. F. Conner and Mrs. C. L. Wristen.

• • •

A lesson on "Women of the New Testament—Mary" was led by Mrs. M. M. Bell at a meeting of the Sarah Bryant Circle in the home of Mrs. E. O. Parsons, 1119 East Spruce Street.

Opening and closing prayers were led by Mrs. Bell and Mrs. Vernon Yearby. Others present were Mrs. Lloyd Waldron, Jr., Mrs. Frank Griggs, Mrs. C. C. Cubbison, Mrs. A. T. Pasche and a visitor, Mrs. Floyd Schoopman.

• • •

"The Life of Mary" was the topic discussed by Mrs. R. O. Burkett when the Annie Barron Circle met in the home of Mrs. Ernest Neil. Mrs. W. S. Helm gave the scripture and opening prayer and Mrs. J. C. Vandeventer, the closing prayer.

Also attending were Mrs. James Walton, Mrs. C. L. Braswell, Mrs. Fred Parker and Mrs. R. W. Watts.

• • •

The Lockett Circle met in the home of Mrs. H. B. Spears, 1306 South Colorado Street, when Mrs. O. R. Phillips led the lesson from the Bible study book, "Women of Destiny."

Opening and closing prayers were by Mrs. Spears and Mrs. B. C. Girdley. Mrs. H. A. Palmer conducted a business session.

Lamar P-TA Slates Monday Supper Meet

The Lamar Parent-Teacher Association will have a supper meeting at 6:30 p.m. Monday in the school cafeteria.

Opening the program will be a skit, "Who Killed Bill?" to be given by a group from the City P-TA Council. Assisting will be Mrs. J. B. Elder, Mrs. E. W. Grieneeks, Mrs. Victor Horn, Mrs. Clarence Givens, Mrs. H. C. Rowland, Mrs. Raymond Leggett and Mrs. J. J. Black.

A play also is to be given by fifth grade students of Peggy Jane Stroud, and music for the supper hour will be provided by R. D. Shaddix and A. L. Lewallen.

Tickets for the supper will be 50 cents, and reservations may be made with the teachers of the school.

Malays Say Jazz Hurts Native Airs

MALACCA—(AP)—A traditional Malay song adapted to Western music has drawn protests here.

Malays have taken exception to song sheets of "Terang Bulan" printed in Australia describing the tune as based on a tribal melody. The Western version of the song is called "Malayan Moon."

The Malays claim the song is a traditional melody, the anthem for Perak state for years.

RETURN FROM TRIP

Mr. and Mrs. T. W. Tims have returned from a trip to Oklahoma City, Okla.

VISITED IN SAN ANGELO

Mr. and Mrs. Chester Merriman, 207 East New York Street, were recent visitors in San Angelo.

CHOPIN MOVIE—Cornel Wilde and Merle Oberon are pictured in a scene from "A Song to Remember," movie on the life of Chopin to be shown Wednesday and Thursday in the Yucca Theater under the sponsorship of the Midland Music Club.

Diocesan Meet Of Catholic Women Slated

Plans for a district Diocesan Council meeting of Catholic women were discussed when the St. Ann's Altar Society met Monday in the home of Mrs. Henry Murphey, 2204 Harvard Drive. Mrs. Tex Carleton was co-hostess.

The Altar Society and the St. Ann's Mothers Club will be hostess groups for the meeting, to be held April 15.

Guest speaker will be the Rev. Raymond J. Prindiville, C. S. P., of Lubbock, and also in Midland for the meeting will be Bishop Lawrance J. FitzSimon of Amarillo and Mrs. J. W. Gorman, Jr., of Pampa, diocesan president.

During the business session, conducted by Mrs. J. E. Beakey, the group voted to revise its constitution and to continue sending monthly boxes of food and clothing to a family in Germany.

Plans also were made to sponsor a card party April 23 and a bake sale April 12. Both will be held in St. Ann's School.

Guests Monday were Mrs. Ernest DeVolk of Albuquerque, N. M., and Mrs. William J. Murphy, Jr., of Fort Smith, Ark.

Other members present were Mrs. Ralph Geisler, Mrs. William D. Smith, Mrs. L. B. Culwell, Mrs. Allen Tolbert, Mrs. Ellison Tom, Mrs. C. P. Yadon, Mrs. D. F. Lillis, Mrs. E. Q. Greene, Mrs. Ben Dansby, Jr., the Rev. T. J. Kennedy, O. M. I.

Mrs. J. A. Morehouse, Mrs. C. W. Turner, Mrs. L. E. Hubbell, Mrs. M. M. Collins, Mrs. W. M. MaKison, Mrs. J. M. Sheen, Mrs. Paul Hannon, Mrs. George J. Shoup, Mrs. James FitzGerald, Mrs. W. E. Doolin, Mrs. Hugh Munn, Mrs. D. S. Blossom, Mrs. H. G. Pickley, Mrs. Albert S. Kelley, Mrs. D. A. Kelly and Mrs. G. W. Martin.

Brownie Troop 75 Elects New Officers

Brownie Troop 75 elected officers at a meeting this week. They are Sharon Owens, president; Brenda Walker, vice president; Molly Baldwin, secretary; Janet Everett, treasurer; Geree Cox, reporter, Susie Grayson, song leader, and Patti Paup, scrapbook keeper.

Members planned to attend the Children's Theater production of "The Wizard of Oz," and Brownie Scout Equipment Books were distributed to help in planning clothes to take to Camp Mitre Peak.

It was reported that the troop's Easter Cheer Basket was taken to the Christian Mission to be presented to a needy family.

Refreshments were served by Janet Everett. Mrs. Frank Paup is troop leader.

Cast Announced For Children's Theater Play, 'Wizard Of Oz'

Cast members have been announced for "The Wizard of Oz," forthcoming production of the Children's Theater.

Included are Judy Pogue as Dorothy; Bill Matthews as Toto, Sylvia Metz as Witch of the North, Janeda Wilcox as Scarecrow, Dennis Dilday as Tin Woodman, Tom Dilday as Cowardly Lion, Jim Wilcox as the Wizard of Oz, Elizabeth Sprinkle as Witch of the West; Marilyn Dunagan as Glinda, the Good, and Janice Michener as Floria.

Cast as guardians of the gate are Douglas Hampton, Bob Williams and Charles Christy and Glinda's guards will be Mollie Ray, Gerry Chastain, Nancy Coe, Janice Hooks and Patricia Pittman.

Glinda's ladies-in-waiting are to be Jeannine Connolly, Jane Neill, Prissy Walcher, Caroline Chappel, Priscilla Nichols, Linda Ricketts, Dorothy Kelly and Linda Sue Wooley.

Cast as munchkins are Virginia Nelson, Susan Hills, Florence Marberry, Frances Carroll, Carolyn Warren, Camella Moore, Martha Howard, Carol Wright, Patsy Dawson, Scott Matthews, Bob Pool, Martin Buckley, Joe Campbell, Joe Sullivan, Tommy Houghton, Bob Stuart, Pamela Scheurn, Julia Herrell and Sharon Ross.

The Midland production of the well-known and loved play is scheduled for presentation April 15-18 in the City-County Auditorium.

The Midland Service League assists in sponsoring the Children's Theater, a part of the Community Theater.

Mrs. Shirley Is Given Award By Cowden P-TA

Mrs. Lillian Shirley has been presented the John M. Cowden Parent-Teacher Association's award of a state life membership in P-TA.

The award was presented to Mrs. Shirley as the member of the Cowden P-TA who has given the most faithful and valuable service to the organization during the year. She has served the unit as vice president and program chairman, and is a teacher of Spanish in the school.

The presentation was made Tuesday night when the Cowden P-TA held a family dinner in the school cafeteria, attended by more than 200 persons.

Elected as delegates to the district P-TA conference were C. D. Johnson, Mrs. O. W. Hatfield, Mrs. Helen Thomas, Mrs. Noel Gadberry, Mrs. C. E. McGaff, Mrs. Lee Douglas and Mrs. O. L. Kirby. The unit president, Mrs. Hatfield, was named delegate to the national convention to be held in Oklahoma City in May.

Following the business session, first place winners in the intramural declamation contests presented their winning speeches. The winning students included Sonny Owens, Herbie Munson, Patricia Wilkerson, Bryan Rhodes, Sonja Bunt and George Pelletier.

Concluding the program was a 20-minute concert by the school band, directed by Robert Gans.

Background music for the dinner hour was provided by Donna Trott, and Mrs. Bob Macina led a group of 'get-acquainted' songs. The invocation was led by the Rev. Clyde Lindsley.

Police Auxiliary Holds Meeting

Mrs. J. W. McCurry and Mrs. Joe Curry were hostesses Monday night for a meeting of the Police Auxiliary in the McCurry home.

During a social hour following the business session, a gift of an automatic electric perculator was presented to Mrs. Howard Hale, the auxiliary reporter. Mrs. Hale was Kathryn Hughes before her recent wedding.

Refreshments were served to Mrs. John Wood, Mrs. Wayne Taylor, Mrs. Jim Morris, Mrs. Odis Davidson, Mrs. Roy Merket, Mrs. O. W. Roberts, Jr., Mrs. Hale, Mrs. McCurry and Mrs. Curry.

The next meeting will be May 4 in the home of Mrs. W .B. Keel, with Mrs. Hale as co-hostess.

DeZavala P-TA Schedules Meeting

The DeZavala Parent-Teacher Association will meet at 7:30 p.m. Thursday in the school cafeteria for a program and business session.

There will be a film on cancer and a talk on Europe will be given by the Rev. Felix Sola, O.M.I., pastor of St. George's Catholic Church.

Baptist Auxiliary Schedules Bazaar

Plans for a bazaar to aid in the work of the church were discussed when the Ladies Auxiliary of the First Free Will Baptist Church met Monday night in the church.

Members brought articles they had made for the bazaar. Date of the event is to be announced in the near future.

Refreshments were served by Mrs. D. P. Snodgrass and Rita Faye Savage.

Name Is Selected By Terminal 4-H

"The Green Clover Club" was selected as the name for the Girls 4-H Club at Terminal when the club met Tuesday in the school.

Several reports were heard and the president, Ray Ann Caudle, announced the dates for future meetings.

Present were Jamie Flowers, Johnnie Faye Berry, Linda Owbrey, Phillis Morehead, Maxine Ferguson, Oleta McDaniel, Gay McDonald, Mary Blanche Duke, Mary Anne Perkins, Shelba Grumbles, Jowauna Grisham, Ray Ann Caudle, Terrell Goodson, RaLois Dunsworth, Sue Robertson, Kaye McCabe, Sharon Evans, Linda Braden and Mary Zinn Barrett.

LET . . . . YOUR GROCER Be Your Milkman! FRESH DAILY AT YOUR FAVORITE GROCERY STORE When You Want The BEST . . . Ask For METZGER'S MILK "Ends the quest for the best"

Mrs. N. N., Stonington, Me., writes ANN PINKHAM

"So nervous from 'HOT FLASHES' I was always bursting into tears!"

Then Mrs. N. N. learned how doctors' tests brought relief in case after case!

Those suffocating "heat waves" — nervous, clammy feelings — restless irritability — are well-known to women suffering from the functionally-caused distress of middle life "change"!

You want relief from such suffering. And — chances are — you can get it. Thrilling relief! Thanks to Lydia Pinkham's!

HOW IT WORKS: Pinkham's acts through sympathetic nervous system to relieve the distress of "heat waves."

Yes . . . in doctors' tests, Lydia Pinkham's Compound and Tablets relieved such distress in 63% and 80% (respectively) of the cases tested. Complete or striking relief!

Try scientifically modern-acting Pinkham's. See if you, too, don't gain relief from "hot flashes" and other distress of "change of life".

Get Lydia Pinkham's Vegetable Compound or convenient new, improved Tablets (with added iron). Wonderful, too, for functional pains of menstrual periods!

"ANN PINKHAM" modern-day voice of Lydia E. Pinkham

WATCH Thursday's Reporter-Telegram for ANNOUNCEMENT regarding $500 in PRIZES to be given away FREE!

CAFFEY APPLIANCE CO.

219 North Main Midland, Texas

QUALITY PAINTS

TUX RUBBER BASE PAINT. Reg. colors. $4.95 gal.

MATCHING ENAMELS, $1.84 qt.

PERMALITE OUTSIDE HOUSE PAINT 15 colors to choose $6.60 gal.

Complete Line of Wallpaper

MODERN FLOORS

708 South J Street Dial 2-1037

The Midland Music Club

Invites you to enjoy Columbia's reprint in Technicolor of

A SONG TO REMEMBER

The story of the immortal composer, Chopin. Starring Cornel Wilde, Merle Oberon and Paul Muni. Featuring Jose Iturbi at the piano.

Yucca Theatre — Wed. & Thurs. — April 8 & 9

AT REGULAR PRICES

ARRID Introduces BETTER SPRAY DEODORANT WITH CHLOROPHYLL

NO OTHER SPRAY so fine! . . . yet dries so fast!

NO OTHER SPRAY with chlorophyll, plus ARRID's new special anti-perspirant!

NO OTHER SPRAY keeps you so fragrant, sweet this New ARRID way!

Just squeeze the bottle—and a cool, finer mist dries almost instantly on your skin. Used daily, ARRID Spray stops the appearance of perspiration and odor . . . the faster, neater, surer way. Use New ARRID Spray with chlorophyll every day to prevent any chance of offending and stay fragrant, sweet in every way!

ARRID's finer mist dries almost instantly! CERTIFIED NOT TO STAIN—WASHABLE

ONLY 59¢ PLUS TAX

NOW OPEN

for your added shopping convenience

A Big, New

CUSTOMER PARKING LOT

At

WES-TEX FOOD MART

Plenty Of Free Parking

Located Directly Behind The Store

200 W. Texas Ave.

If You Prefer—Phone 3-3062 For Free Delivery

GOOD COTTON CARPET

✓ SPECIAL BACKING
✓ LOW LOOP— NO TRACKING
✓ 40-OZ. PADDING
✓ ROBERTS SMOOTH EDGE

All For Only $7.50 YD.

COMPLETELY INSTALLED

Survey Ad No. 1

House of Carpets

1502 N. Lamesa Rd., Dial 4-8083

Special Purchase

Sterling Silver CREAM and SUGAR

Gracefully designed in sterling silver . . . hollow handles . . . weighted, balanced base . . . remarkably low priced due to a fortunate purchase . . . excellent for brides gifts or for your personal use.

Regular $15

BOTH ONLY $11.75

Tax Included

MAIL ORDERS FILLED PROMPTLY

"For Things Finer"

Vosatko's

1st. Nat'l. Bank Bldg.

THREE HOURS OF ARGUMENT—

'What Next?' Ask Teachers After 'No-Action' Hearing

AUSTIN —(AP)— New efforts to force committee action on teachers pay raises were in prospect Wednesday after a three-and-a-half hour, no-decision hearing Tuesday.

Backers of a plan to boost pay $600 a year said they might try again to take it out of the hands of the House Appropriations Committee.

The committee heard testimony on the three bills Tuesday — each requiring more tax money from some source — after Rep. Max Smith of San Marcos, committee chairman, said the rules precluded immediate action.

Beside the $600 a year bill that would cost the state 33 million dollars a year, these measures were offered:

A bill by Rep. Joe Kilgore of McAllen giving an average raise of $305 a year. His original measure, fought by the Texas State Teachers Association, would have given a $240 increase. It was regarded as a compromise.

2,000 Swarm Capitol

A bill by Rep. Floyd Bradshaw of Weatherford, who proposed a $503 a year boost for beginning teachers.

Some 2,000 citizens including many teachers swarmed the floor and galleries at Tuesday's hearing.

"What can we do now?" one school principal asked after the hearing.

"Thank your representatives who are on our side and apply a little more heat to the ones opposing us," answered Rep. Lamar Zivley of Temple.

Zivley is sponsor of the bill to make a $600-a-year, across-the-board increase in the minimum pay scale for teachers. A companion bill has been approved by a Senate committee and awaits Senate action.

Three Hours Of Talks

The House Appropriations Committee listened three hours and 20 minutes to arguments for three bills that would give teachers more money.

No action was taken, for Speaker Reuben Senterfitt has ruled no other bill involving state spending can be considered until the Legislature acts on the general appropriation bill for state services.

The teacher pay issue drew the biggest crowd Tuesday, but other committees found equally touchy proposals on their hands.

Toll Road Law

A Senate committee recommeded passage of a state-wide toll road bill in preference to a bill authorizing only a Dallas-Fort Forth turnpike authority. The Dallas-Fort Worth toll road would be given priority in the state-wide bill.

A hearing continued on a bill to permit state price fixing on natural gas in the Panhandle.

A proponent said the state is losing millions in tax revenue because the field price of gas is too low.

Jack Porter, Republican national committeeman and a gas producer, opposed Senator Grady Hazlewood's bill as a forerunner of state-wide gas price fixing.

Redistricting Bill

A congressional redistricting bill to give Harris County (Houston) two congressmen was delayed two weeks by a Senate committee.

Backers of a bill repealing the consumer financing law of 1951 lacked one vote of having the needed two-thirds majority for immediate committee action.

Hot, humid weather made the Capitol uncomfortable Tuesday, but the hundreds of teachers, school board and P-TA members who packed the place didn't seem to mind.

They indicated their frame of mind when Rep. Floyd Bradshaw, Weatherford, asked if Zivley would agree to giving the state a say-so on where and how schools should be built if state and district are to share the total cost of public education 50-50.

"You realize where this money the state is going to furnish is going to come from—it comes from your own local district," snapped Zivley.

Applause and cheers reverberated in the House chamber, and committee chairman Max Smith, San Marcos, warned he would adjourn the hearing if there were further demonstrations.

Zivley said there was "no use ducking or dodging" the fact his bill would require a new tax bill, but he thought the taxpayers were willing to dig deeper to give teachers better pay.

WATSON CARPET CO.

Hamilton Beach Vacuum Cleaners

1108 West Washington — a survey ad! — Phone 4-6707

Complete Stock of Wool & Cotton Carpet

TERMS — Personal Installation — TERMS

Samples Shown In The Home At Your Convenience

Berlou 5-Year Guaranteed Mothproofing. — Glamorine

SPRING SLIMMER

"Skippies" young little panty girdle, the lightest bit of maintenance we've seen . . . and so comfortable! Nylon and cotton power net for fast sudsing and drying . . . coolest summer wear. Iced white in sizes S-M-L

5.00

Colbert's of midland

SPRING COOLER

Redingote dress, one part a slim pima broadcloth sheath, one part sheer striped cotton . . . Grey and blue or beige and brown. Sizes 10 to 16.

17.95

Colbert's of midland

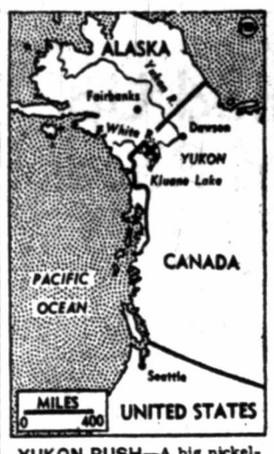

YUKON RUSH—A big nickel-cobalt-copper stampede is reported underway in Canada's Yukon. "X" on Newsmap locates the big strike area in the White River canyon about 350 miles south of Fairbanks, Alaska. The new find is 80 miles from Kluane Lake, scene of a similar strike in 1952.

Hotel Figure Dies

SAN ANTONIO —(AP)— Mrs. Lula Day Little, 78, former owner of the Hamilton Hotel in Laredo died here Tuesday.

Walker Takes Presidency Of Midland Toastmasters

F. H. "Nibs" Walker assumed the presidency of Midland Toastmasters Tuesday evening when the inaugural banquet was held at the Ranchland Hill Country Club.

Delbert Downing, Chamber of Commerce manager and a charter member of Toastmasters, installed new officers at the banquet conducted as a regular meeting.

Other officers include Bob Pine, vice president; Tom King, reelected secretary; Tim Dunn, treasurer, and Bruce Shade, seragant-at-arms.

Jerry Harriss offered a salute to the outgoing officers. They included Benton Howell, president; Rudy Berg, vice president; Jack Blake, treasurer, and Loyd DeArmon, sergeant-at-arms.

Dr. Henry Schlichting, Jr., acted as toastmaster as fellow club members gave their opinions on the topic of "Should A Woman Help Her Husband With the Dishes?" Wives and other special guests declined an invitation to comment on the topic.

Tom King acted as grammarian and general critic. Tim Dunn gave the invocation.

Loyd DeArmon presented the table topic.

John Braue gave his area-winning speech, "A Human Trait," as a highlight of the inaugural program. He will seek state honors in competition at Waco April 25. A good-sized delegation of Toastmasters plans to accompany him.

L. R. Shaddix, charter member, who has returned to Midland, was the guest speaker, with a humorous discussion speaker was billed as the guest speaker, who proved to be a man of few words with humorous observations on family life.

Outgoing president Howell called the meeting to order.

Eagles Name Krupa As New President

Midland's Fraternal Order of Eagles have named E. J. Krupa as worthy president to guide Eagle activities during the coming year.

Aiding him will be A. P. Wheeler, vice president; Ray Pedford, chaplain; James Boyd, conductor; S. T. Hollis, treasurer; George Stewart, trustee; E. J. Walden, inside guard; and Jack Bearden, outside guard.

Secretary Earle Robertson still has another year on his three-year term. The other offices are for one year.

Gunter, Railroad Storekeeper, Dies

MARSHALL —(AP)— F. G. Gunter, division storekeeper for the T&P Railway, died here Tuesday.

Gunter was with the railroad at Fort Worth, Big Spring and Longview before coming to Marshall.

McElhaney, Former Educator, Dies At 61

WILLS POINT —(AP)— Services were held here Wednesday for J. L. McElhaney, 61, former mayor and Van Zandt County school superintendent.

McElhaney died Tuesday after a heart seizure.

NEW ADDRESS!

Beauchamp Refrigeration Service

IS NOW LOCATED AT

306 E. Pennsylvania

Dial 4-4601

Authorized Carrier Dealer

FULL SIZE FINE TONE CABLE-NELSON NEW PIANO $495

Delivered and Tuned

YOU CAN'T BEAT

WEMPLE'S

FOR VALUES

Democrats Tighten Grip On St. Louis' Control, Mayoralty

ST. LOUIS—(AP)—The Democrats tightened their grip on City Hall here Wednesday by an unprecedented vote plurality in the nation's first major city election since the Republican presidential victory last November.

Their candidate for mayor, Raymond R. Tucker, swamped Republican Carl G. Stifel Tuesday. He ran up an all-time margin of 61,433 votes in a St. Louis mayoral election. A Republican in 1945 was elected mayor by a 54,000-vote edge.

Unofficial returns from all of the 795 precincts in St. Louis gave Tucker 143,640 votes to 82,207 for Stifel.

Tucker, a 56-year-old engineering professor on leave from Washington University here, was seeking his first elective office after 20 years in civic jobs. He had attracted national attention as anti-smoke director here and was far better known than Stifel, a real estate man.

— ADVERTISEMENT —

The greatest adventure story of our time, *33 Hours to Paris*, by Charles A. Lindbergh starts in this week's Saturday Evening Post. Don't miss it! Get your copy today!

PINK . . . number one on your hit parade of denims for summer '53 . . . you'll love these sun-loving, fun-loving denim go-togethers . . . you'll adore the soft fine denim . . . so easy to launder . . . colorfast and Sanforized . . . styled and tailored for figure flattery . . . sizes 10-18.

a. Middy 4.95

b. Bodice 3.95

c. Halter Bra 3.25

d. Skirt 5.95

if it's NEWS!

if it's FASHION!

. . . we are introducing a regular feature with this column . . . designed especially for you with the hope that it will please you . . . news of fashion, fashion in the news and sidelights on our stores we know you will be interested in. Also items of public interest.

. . . this week we highlight the linen department as the answer to many bridal shower gifts seems to be there . . . a permanent finish organdy hot roll holder in a reed basket that lies flat like a doily or can be tied in a series of dainty pockets to receive the rolls and retain their heat . . . 1.98 . . . Pot-holders (no one ever has enough pot holders) a set of two with a wall holder for 1.00 . . . Silk screened homespun cocktail napkins in beige and brown tones with a "toast" in several languages (8 to be exact) . . . 1.29 the set . . . Gay, crisp, cool Fiesta print bedspread and drape ensemble that will give any bedroom a life . . . 7.95 the set . . . speaking of bedrooms reminds us of bedtime which brings to mind the wonderful three piece pajama ensemble we noticed in lingerie, cotton broadcloth pajamas with matching lounge coat (three quarter length) . . . 8.95 the set . . . and for breakfasting on sunny mornings or lounging anytime our robe department has a wonderful cotton washable (needs no ironing) housecoat in the popular "Bird of Paradise print" . . . also 8.95 . . . Speaking of Cotton Washables (and again no ironing) . . . spic and span Big and Little Sis will love the floral skirts and solid midriff blouses in the children's department . . . skirts at 2.95 . . . blouses at 79c & 89c.

☆ ☆ ☆

The piece de resistance . . . an elegant low cost costume in rich, linen-look rayon . . . the slim skirt, crisp, sleeveless blouse and fully lined box coat . . . vary the theme or wear the complete composition . . . beige, grey or white . . . 22.95 . . . fashion center . . .

☆ ☆ ☆

Do lend an ear to fashion . . . the tremendous SPECIAL PURCHASE of rhinestone earrings in our jewelry department . . . rhinestone and gold . . . rhinestone and pearl and many other glamorous combinations . . . lend an ear to the price . . . 1.99 plus federal tax . . .

it's

Hinkel's

One-Man Forum

By Abe Weiner

Coach Edwin Nixon eyed the stopwatch in his hand, took a deep breath and slowly shook his head. The clock and the coach didn't seem to agree. This was at the Big Spring relays last Saturday after the completion of the preliminaries of the 880-yard event. "We're not going to qualify," he realized.

How right he was. The Bulldogs not only failed to qualify in that event but suffered one setback after another. With each subsequent failure, the Midland tracksters' shoulders seemed to droop a trifle more. At the end, they were beaten thoroughly—by the elements, wind and sand, by one unfortunate draw for lane assignment after another, by their opponents, but most of all by themselves. They had given up—quit!

Certainly few teams ever have had to compete against such fortune, but the mere fact that the Bulldogs were fighting against overwhelming odds does not justify their spiritual collapse.

This week the Bulldogs will have an opportunity to make amends, and from all indications they are eagerly awaiting the District 2-AA meet at Odessa Saturday for that explicit purpose. They have taken to preparations like a baby takes to milk.

• • • • •

Nixon has several ideas which he is trying out in hopes the Bulldogs can make a more respectable showing than they did last week. For example, he has been working his mile relay foursome on bettering their time over the first 110 yards of the 440 each member runs. His theory is that it is easier to "stay up than catch up."

His diligent labors appear to be producing results. Roy Kimsey, ace quarter-miler, Monday ran 17 yards further in one-tenth a second less as a result of the stepup in those first 110 yards.

• • •

Close observers of the track race feel Odessa is a shoo-in for the title despite Lubbock's better showing at Big Spring. Plenty of depth plus help from baseballers Horace Zellars and Ken Wineburg account for the tendency to lean toward Odessa instead of Lubbock.

The Bronchos, incidentally, postponed a baseball game originally scheduled Saturday in order to have Wineburg and Zellars available for track duty.

• • •

Nixon has pulled the Bulldogs out of the Sandies Relays at Amarillo April 18 in favor of the Abilene Relays. The Midland mentor feels that the competition at Abilene might be a little keener in the particular events he's interested in.

• • •

Roddy Braun, the Bulldog's dandy trackman, slowed up his workouts somewhat Tuesday after having a tooth extracted.

• • •

ABOUT THE WRITER—Folks seem to want to know, so here's a brief rundown . . . Born and reared in Galveston and if I never return (except to visit parents) it will be too soon . . . Educated (they claim) at the University of Texas, 1943-44, 1946-50 . . . Worked as assistant in athletic publicity at Texas, 1949-50 . . . Brief stint on Austin American-Statesman . . . Thence to San Antonio Express for several years, leaving October, 1952 . . . Athens Review from November to present . . .

EDWIN NIXON
. . . A better showing.

Big Spring Rallies To Tip Roughs, 11-10

Home runs proved the Midland Roughnecks' undoing Tuesday night as Big Spring roared from behind a 10-3 deficit in the seventh and eighth innings to post an 11-10 victory.

Billy Joe Kiser, Al Costa and Gerald Setrow smashed round-trippers in those two frames to account for the eight runs needed to bring the hometowners ahead of the Roughs.

Midland had opened with a run in the first, and after yielding the lead to Big Spring in the bottom half of the inning, scored five more runs in the second with three Big Spring errors contributing to the Roughs' attack.

The Roughnecks added two more in the third and single tallies in the sixth and seventh to build up their 10-3 advantage when the roof finally caved in on Leon (Hooks) Hayes.

The Midland chunker tired after the sixth frame and gave up a two-run homer to Kiser and a three-run blast to Costa in the seventh as Big Spring checked in with five runs. Then Setrow smashed the deciding blow in the eighth with two men aboard to end Hayes and the Roughs.

John Howard and Hayes each combed three Big Spring pitchers for a double and two singles to pace the Roughs' 12-hit attack.

Score by innings:

Midland	152	001	100—	10	12	3
Big Spring	300	000	53x—	11	13	6

Hayes and Allison, Cobb; Dooley, Miller, Machado and T. Phillips, Valdez.

Bobcats, Eagles Cop 3-AA Baseball Tilts

San Angelo and Abilene joined Odessa atop the Distritc 3-AA baseball standings Tuesday with victories over Big Spring and Lamesa, respectively.

The Bobcats polished off Big Spring, 16-0, with a 14-hit attack which included home runs by Bobby and Herbert Biederman. Don Peebles gave up but three hits in recording the shutout.

Abilene received two-hit pitching from Jim Spradley, who faced only 22 men over the seven-inning route. He whiffed 12. The Eagles had a tough time against Lamesa's Carlos Berry but scratched in the first two frames for their victory.

WILLIG
ENGINEERING
& MACHINE CO.
Metallizing
General Machine Work
And Welding
2107 W. South Front Street
Dial 4-6141 Midland

Kiwanis Gains Upper Hand In Bowling Tiff

The Kiwanis and Eagles bowlers are continuing to wage a stiff fight for supremacy in the Midland Civic Bowling League with the Kiwanians gaining the upper hand last week by sweeping three games from the Lions. They settle the fight Wednesday night in the final games of the season.

The schedule pits Kiwanis against Schlitz, the Eagles against the Jay-Cees, Central Barbers against VFW and the Lions against Ralph Lowe.

The standings:

	W	L
Kiwanis	47	34
Eagles	46	35
JayCees	45	36
Central Barbers	43	38
Lions	41.5	39.5
Schlitz Beer	39	42
VFW	32	49
Ralph Lowe	30.5	50.5

BUSINESS VISITORS

Mr. and Mrs. Paul C. Gore of Dallas are attending to business in Midland this week.

It's Easy To Trade For A New Ford
Truck At Murray-Young's
The new 1953 Ford Trucks are far ahead
of their field—see them at . . .
Murray-Young Motors, Ltd.
225 E. WALL PH. 4-8221
Located in downtown Midland

COWDEN DEFENDS TITLE—

10 Junior Highs Lined Up For Annual Midland Races

Midland's biggest track carnival this year, the annual Junior High Invitational, has attracted 10 teams for its one-day runoff, Director Tugboat Jones said Wednesday.

The meet, in which Midland's Cowden and San Jacinto schools are co-hosts, will be held at Bulldog Stadium beginning at 1:30 p.m. Friday.

Cowden is defending champion but this time bows to San Jacinto, Andrews and one of the San Angelo entries as far as rankings are concerned.

Coach Jack Russell's San Jacinto trackmen already have posted a dual meet victory over Cowden and then ran away from the Bullpups and two Odessa junior highs in a four-team meet.

Coach Jones, Midland High School athletic director, said the 10 teams entering here are Edison and Lee of San Angelo, Crockett and Bowie of Odessa, Crane, Andrews, Fort Stockton and Big Spring junior highs besides the two from Midland.

Ten events are scheduled, pole vault, shot put, chinning, discus, broad jump and high jump in field events and 50-yard and 100-yard dashes and 440-yard and 880-yard relays.

Coach Jones said Bud Taylor had been nominated as the official starter and the director himself will assist. Other officials are Midland High coaches while Coach Dub Orr of Cowden will handle the clerk's job. Wesley Martin, Midland High director of special services, will announce.

As for San Jacinto's entry, it features a fast field of sprinters, built around relay team members Frank Midkiff, Jerry Wilton and Stanley Lightfoot.

Cowden's top entries include Al Bonnett, Wahoo McDaniel, Buddy Whitley, Julian Lopez and Curtis Wells.

Odessa Raps Bulldogs, 11-2 As Miles Yields Three Hits

If a ball team can shed all its bad playing from its system in a game, things should sure brighten in the future for the Midland Bulldogs.

In their District 3-AA start Tuesday, the Bulldogs produced a hapless combination of faulty fielding, nothing pitching and weak hitting—and if more is necessary, thumbs-down base-running—to lose to Odessa, 11-2.

When the dust cleared from a fast Odessa start (the first two innings) the Bulldogs played a fair ball game the last five frames.

That merely saved time, though, for Odessa, by then, had tromped in 10 of its eleven runs and 11 of its 17 hits.

Midland, at bat, could muster only doubles by Rusty Rutledge and Don Hudson and a single by Jesse Hatfield.

The three-hit pitching of lefty Gerald Miles, however, got lost in the noise of Odessa's 17 base hits. Three in the first inning, combined with three Midland errors, started the Bronchos to their seventh victory without setback.

Tommy Warner, the leadoff man, forecast doom for Midland starter Boyce McKnight by singling as the opening batter. That with two outfield errors, singles by Tuffy Zellars and Houston Kirby and a shortstop's error gave the visitors a 2-0 lead. Then, in the second, Odessa really popped McKnight, with three singles combined with an error to start with. The Midland hurler gave way to Snookie Roberts, whom Zellars promptly touched for a two-run double.

Kirby, Louis Ray and Norman Baggett also hit in that frame as Odessa batted around for eight runs and a 10-0 lead.

Midland yielded up its seventh of seven errors in the third inning and Odessa used it to go ahead one more run, 11-0. The Bronchos were blanked the rest of the way by Roberts who gave up two leadoff hits during each of the final four frames without damage.

Midland got to Miles for its first hit in the third and tallied all its runs. It took a spell of wildness as Miles, who fanned seven, walked Roberts, gave up Hatfield's single to left and walked Gwyn Grisham to fill the bases.

Broncho Catcher Baggett then dropped a throw after Walt Bingham grounded to second base, allowing Roberts to score.

Hatfield next raced home on a wild pitch. And that was the last threat against Miles, who three times was aided by Midland's erratic base-running. Two Bulldogs on base were caught trying to reach third against impossible odds and a third man was run down in a double steal.

Odessa	AB	R	H	O	A
Warner, ss	5	2	2	0	2
Jackson, 2b	5	1	3	1	1
Zellars, rf	5	1	4	0	0
Wineburg, 3b	5	2	0	2	2
Kirby, lf	5	1	3	0	0
Tyler, cf	4	1	1	3	0
Ray, 1b	3	1	2	7	1
Baggett, c	3	1	2	8	3
Miles, p	4	1	0	0	3
Totals	39	11	17	21	12

Midland	Ab	R	H	O	A
Hatfield, lf	3	1	1	1	2
Grisham, ss	1	0	0	2	4
Bingham, 1b	3	0	0	6	0
Rutledge, c	3	0	1	7	1
Spencer, rf	3	0	0	0	0
Kiser, 3b	3	0	0	1	2
Hudson, 2b	3	0	1	2	1
Hedges, cf	1	0	0	0	0
Bowman, cf	2	0	0	1	0
McKnight, p	0	0	0	1	0
Roberts, p	1	1	0	0	1
a-Crenshaw	1	0	0	0	0
Totals	24	2	3	21	11

a—Flied out for Roberts in 7th.

Odessa	281	000	0—	11
Midland	002	000	0—	2

E—Jackson, Baggett, Hatfield 2, Grisham 2, Bingham, Rutledge, Kiser. RBI—Warner, Jackson 2, Zellars, Kirby 3, Ray, Baggett. 2b—Rutledge, Hudson, Zellars, Baggett. SB—Jackson 2, Zellars. S—Ray. DP—Hatfield, Grisham and Rutledge. Left—Midland 4, Odessa 9. BB—Miles 3. SO—Miles 7, Roberts 4. HO—McKnight 6 for 6 runs in 1 inning (faced four batters in 2nd), Roberts 11 for 5 in 6. HBP—Roberts (Ray). WP — McKnight, Roberts, Miles. Loser—McKnight. U—Prince and Nipp.

Outside Foes Rip SW Nines

By The Associated Press

Southwest Conference baseball teams lost all but two scheduled games Tuesday and won none. One game was cancelled because of wet grounds, another ended in a tie.

It was a dismal day for the conference.

The Fort Worth Cats of the Texas League whipped Texas Christian, 7-0, behind six-hit pitching. Nebraska beat Baylor, 8-1, in the first game of a doubleheader at Waco and tied them, 8-8, in the nightcap. Oklahoma snapped the Texas win streak at six straight, 3-1, behind four-hit pitching. And Sam Houston State humbled the Texas A&M Aggies, 6-1, at Huntsville.

The other game scheduled, University of Arkansas vs. University of Missouri at Fayetteville, Ark., was cancelled because of wet grounds.

Midland Negro Bids For Pro Baseball Job

BIG SPRING — Midland's first negro in organized baseball is Tommy Phillips, aspiring catcher on the Big Spring Broncs Longhorn league team.

Phillips, a 135-pound 17-year-old, is on his second try to make a professional team after taking part in drills with the Dallas Eagles of the Texas League in 1952.

Phillips, who played Tuesday against the Midland Roughnecks, made one spectacular play by digging out a wild pitch from the dirt far to the right of the plate, then throwing out a fast runner at second.

His defensive play, particularly his throwing, is considered first rate for professional baseball.

Roughs Slate Oilers, Sox

Even as the Midland Roughnecks wound up their first baseball game Tuesday night, they prepared for more of the same Class C competition the Big Spring's Broncs provided.

Manager L. C. Cobb of the predominated Roughs announced two more games in the near future, both on the road.

Midland travels to Odessa for an 8 p.m. game against the Oilers April 18 and to Abilene for an 8 p.m. game against the Blue Sox April 22.

Odessa, like Big Spring, is a member of the Longhorn league while Abilene belongs to the West Texas-New Mexico loop.

Cobb said current negotiations with Manager Harold Webb of the Lamesa Lobos may add still another game to the Rough's card.

Rutner Solution To Tribe's Puzzle

By JOHN CRONLEY
Sports Editor
Oklahoma City Times
Written For The Associated Press

OKLAHOMA CITY —(AP)— Bolstered by Infielder Mickey Rutner, the Oklahoma City Indians expect to say it with pitching and power while striving to repeat or better their fourth place finish in the Texas League.

In this third year, Manager Tommy Tatum expects to have two distinctions: (1) They're pretty sure to repeat as the loop's most dangerous hitting team, and (2) they are almost certain, while sacrificing speed for experience, to field the oldest entry in the circuit.

The purchase of Rutner from Dallas was hailed as a move which would solve several problems.

Frank Shofner quit after a fine season at third base. Cuban Manuel Temes checked in weeks late from Havana, thus preventing Tatum a chance to look at the rookie at second base and the reliable Joe Damato at third, when he started out in 1952.

So when Rutner was landed the far corner job became his. First base was still open but Damato and Shortstop Tommy Lind will give the Indians one of the top twin killing tandems in the league.

Lind Was Hitting

In the drills at Galveston, the slick infielding Lind was hitting the ball with more authority, and "little clutch" Damato always has been a reliable sticker, as well as a dependable defensive man.

More big things are expected from the booming bats of outfielders Russ Burns and Joe Frazier.

Catching is being handled by former Natchez manager Troy Mitchell, and the strapping Negro from San Diego, Lonnie Summers.

Bill Greason, the Negro pitching find whose late 9-1 finish attracted offers of $50,000 from the big leagues, hit his fine form again following a slow start.

Ranging behind Greason are holdovers Ernie Groth and Jim Atchley, steady holdovers like Al Gerhasuer, who is getting a trial as a starter particularly because he is the lone lefthander on the staff.

Tatum still hopes to find a regular somewhere among negro semi-pro Sam Williams, Portland's Bob Drilling or Joe Reardon. Mike Gazella, up from Abilene, is making a strong bid.

Looking every bit as good as last year, when he won 11 and saved at least a dozen other games, ageless Vernon Kennedy is raring to go in the bullpen again.

The Tribe has a good start, and looks like first division timber again.

TRUCK RENTALS
YOU CAN MOVE YOURSELF and SAVE A LOT OF MONEY!
Planning to move? Just call us and rent our tarpaulin covered stake truck. You can rent it with a driver or drive it yourself . . move yourself into your new home . . . and SAVE TIME and MONEY! Furniture pads and dollies also available.
CAR & TRUCKS RENTAL CO.
of TEXAS
309 N. Big Spring Dial 2-4002

Strong BAMC Clubs Indians To 9-0 Tune

SAN ANTONIO — The Brooke Army Medical Center Comets crawled into the run-making boat here Tuesday night and paddled their way to a 9-0 win over the Midland Indians.

The Comets climbed on two Indian chunkers, Ben Quintana and Bud Sisk, for a total of 11 hits. The big blow was a three-run homer in the first inning by ex-Fort Worth Cat Ken Staples.

Joe Dahlke, ex-Memphis star, and Ozzie Grasso combined their talents to limit the Indians to five singles. Dahlke got credit for the win. He went seven innings, giving up all five hits, walking two and striking out six.

Big hitters for the night were Bob Doe and Dave Gregg. Both had three singles. Doe makes Big Spring his home. He played for Odessa in 1950.

Midland	AB	R	H	O	A
Della Betta 2b	4	0	1	3	0
Dawson 1b	3	0	0	5	0
Stephenson cf	4	0	1	4	0
Brown lf	4	0	0	4	1
De la Torre 3b	2	0	1	2	0
White rf	3	0	0	0	0
Pennington, ss	4	0	1	1	3
LuJan c	2	0	0	4	1
Tanner c	2	0	0	1	0
Quintana p	2	0	0	0	0
Sisk p	1	0	1	0	1
a - Bowland	1	0	0	0	0
Totals	32	0	5	24	6

a - Grounded out for Sisk in 9th.

B. A. M. C.	AB	R	H	O	A
Marrs cf	5	1	1	1	0
Gregg lf	5	1	3	3	0
Lindquist ss	4	1	0	2	7
Staples c	3	2	1	7	0
Sobieski c	0	0	0	1	0
Siemer 3b	3	2	1	0	0
Schuler rf	3	0	0	0	0
Doe 1b	4	0	3	8	0
Foell 2b	3	2	1	2	2
Dahlke p	4	0	1	0	2
Grasso p	0	0	0	0	0
Totals	39	9	11	27	11

Midland	000	000	000—0
B.A.M.C.	410	001	30x—9

E — Della Betta, Stephenson, White, Quintana, Doe Foell. RBI—Staples 3, Doe 2, Foell, Dahlke. 3B—Siemer. HR—Staples. DP—Dahlke, Lindquist and Doe. Left—Midland 9, BAMC 6. BB—Quintana 5, Sisk 1, Dahlke 2, Grasso 1. SO—Quintana 5, Dahlke 6, Grasso 2. Hits off—Quintana 9 for 6 in 5 innings, Sisk 2 for 3 in 3, Dahlke 5 for 0 in 7, Grasso 0 for 0 in 2 innings. HP—Dahlke (De la Torre). PB—Lu Jan. Winner—Dahlke. Loser—Quintana. U—Smith and Barr. Time—2:15.

The Comets got off to a swinging start when Rick Marrs and Gregg led off with singles. Ray Lindquist walked and Staples emptied the bases with his homer.

B.A.M.C. added another run in the second frame when George Foell led off with a walk, advanced to third on Gregg's second hit and scored on Catcher Fred LuJan's passed ball.

Midland threatened in the second when Julio da la Torre was hit by Dahlek and Hayden White got on by error. But Dahlke got Woody Pennington to pop up and struck out LuJan and Quintana.

In the fifth inning the Comets scored again: Seimer got a triple when Center Fielder Tex Stephenson missed a shoe string catch. He scored on Doe's lined singled to left.

The final three runs came in the seventh when Staples walked, moved to second on an error by Rog Della Betta on Siemer's grounder. Staples scored on Doe's smash to left and Siemer and Foell came home on a bingle by Dahlke.

Earlier Tuesday afternoon the Comets smacked the Port Arthur Sea Hawks of the Gulf Coast League, 10-4.

JUMBO JOE—Chicago Cardinals' football coach Joe Stydahar, who almost lost his sight in one eye in an accident, shows that he hasn't lost his touch with a fly rod displaying a nice batch he caught in a fishing derby at Las Vegas, Nev. (NEA)

Ranchland Pair Vie In San Angelo Golf

Lantay Fay Garrett and Mrs. Pete Minnerly Wednesday joined the field of women golfers at the San Angelo Country Club course who are competing in the annual San Angelo Women's Invitational tournament.

They play their qualifying rounds Wednesday and begin matches running Thursday through Sunday.

The Midlanders, who compete from Ranchland Hill Country Club, were among the leaders in the recent invitational tournament played over Odessa's Country Club course.

Advertise Or Be Forgotten

Eagles Open Grid Drills

DENTON—(AP)—The North Texas State College Eagles open Spring football training here Wednesday with 29 lettermen included in the squad of 50 and 60 expected to turn out.

We Give "S&H" Green Stamps!
Get your Green Stamps with EVERY purchase! Drive in today!
LAMB'S SUPER SERVICE
601 W. Wall Dial 4-5751
L&M SUPER SERVICE
610 S. Big Spring Dial 2-2948

Wheels out of balance, shimmy, waste tread rubber
DYNAMIC
WHEEL BALANCE
SPECIAL
$2.00 PER WHEEL INCLUDING WEIGHTS
MIDLAND TIRE COMPANY
Ken Edmondson, Owner
2201 W. Wall Ph. 2-1351

MAYFLOWER
For Safe, Dependable Moving and Storage—
Coast to Coast

In Midland It's
MAYFLOWER WAREHOUSE
DIAL 2-3322

Don't Take Chances!
Faulty Radiators Can Cause Extensive Engine Repair
COMPLETE RADIATOR REPAIR
Rodout — Recore
Hays Radiator Service
102 S. Pecos Dial 2-7504

You'll shop refreshed when you pause for Coke
There's a reason for these familiar red coolers in food stores. A pause for a Coke lifts the spirit—makes shopping easier.

6¢
BOTTLED UNDER AUTHORITY OF THE COCA-COLA COMPANY BY
TEXAS COCA-COLA BOTTLING COMPANY
Midland, Texas
"Coke" is a registered trade-mark.
© 1953, THE COCA-COLA COMPANY

Yanks Zooming Again With Mantle's Return

By BEN PHLEGAR
Associated Press Sports Writer

Mickey Mantle's back with the New York Yankees, and already things are looking a whole lot brighter for the world champions.

The picture never was entirely gloomy, but the word from the Yankee traveling party is that Manager Casey Stengel wasn't able to manage a full smile at any time while the young sensation was absent.

Mantle had had a skin rash. For two weeks he suffered, not only physically but from countless jokes from his teammates and opponents. The best of the jokes was credited to an anonymous member of the St. Louis Cardinals who asked the switch hitter:

"Which hand do you scratch with?"

Stengel finally sent Mantle back to his Commerce, Okla., home to visit his wife, who is expecting a baby. A few days in the Oklahoma sun apparently did the trick because Mickey had only a couple of red splotches on his legs when he rejoined the club in Nashville Tuesday.

Mantle was put right to work. He started a game for the first time since mid-March and played a faultless seven innings. He went hitless his first three times but in the seventh with two on base he poled a 420-foot double.

Two other things made Stengel happy. He apparently had found another starting pitcher in Jim McDonald, who went all the way in Tuesday's 9-1 victory over Nashville, and Hank Bauer, back in the outfield after resting his lame back, picked up his tremendous Spring hitting immediately. Bauer slammed a home run and a double in three trips to the plate. McDonald now has gone the route twice and has yielded only five earned runs in 40 innings. No other Yankee pitcher has worked a full nine.

The best combined pitching Tuesday came at Mobile, Ala., where the Cleveland Indians broke a four-game losing streak by edging the New York Giants, 1-0. Early Wynn and Steve Gromek held the heavy-hitting Giants to a measly three safeties while Dave Koslo and Max Lanier doled out only five in the Giant cause. A dropped fly ball by New York Outfielder Dusty Rhodes allowed the only run to score.

In another game where the pitchers were stingy, the Louisville Colonels of the American Association whipped the Milwaukee Braves, 3-2, on three hits. Milwaukee got four. Bob Buhl, Brave rookie who has been one of the biggest finds of the Spring, went six innings and was the loser.

The Philadelphia Phillies paraded their long-ball hiters against the Boston Red Sox at Roanoke, Va., and came up with a 15-2 decision. Connie Ryan homered twice for the Phils and Earl Torgeson and Willie Jones contributed one apiece in the home run department.

A home run by Minnie Minoso made the difference as the Chicago White Sox clipped the Philadelphia Athletics, 4-3, at Chattanooga.

Steve Bilko of the St. Louis Cardinals unloaded his longest home run of the Spring as the Cards whipped Dallas of the Texas League, 6-4.

The Atlanta Crackers of the Southern Association pounced on veteran Johnny Lindell for four runs in the first and went on to defeat the Pittsburgh Pirates, 9-5, in a free-swinging exhibition.

Burke Minimizes Masters Chances

AUGUSTA, GA.—(AP)—Take whatever score you can make in practice—without conceding any putts—add four strokes, and you'll have what you can expect to make in the Masters Tournament if you're playing well.

Burke

That's how Jack Burke, the smiling, curly-haired Texan who was runner-up to Sam Snead last year, figures the difference between the Augusta National Course during the preliminaries to the Masters Tournament and the course that a record field will play in the main event, starting Thursday.

Burke had just taken a drubbing in an informal match against four of the toughest customers in the pro golf business—Ben Hogan, Cary Middlecoff, Jimmy Demaret and Claude Harmon—when he sat down to estimate his chances of winning. He hadn't been putting very well, even though the greens were comparatively soft and slow after Monday's rain.

"The greens won't be the same when the tournament starts," Jackie said sadly. "Look at the difference in the scores the first two days and the last two every year."

Ben Hogan, who has been here more than a week tuning up for one of his rare shots at the tournament money, hasn't been over 70 yet. He had 69 Tuesday. And when defending Champion Sam Snead came in with about the same score, he headed immediately for the practice tee to brush up on a couple of shots.

Saturday Big Day For Bulldog Teams

Saturday is scheduled to be a big day for Midland High School athletic teams. Competition is scheduled in track, tennis, golf and girls volleyball at the district meet in Odessa.

The tennis and golf teams swing into action first at 9 a.m. with drawings. Play begins immediately after. A senior and junior division is slated for the racqueteers. The golf meet will be held at Odessa Country Club.

The girls volleyball begins at 9:30 a.m. at the Odessa High Field House while the cinder carnival gets under way at the same time with the finals of the pole vault.

Preliminaries in the track begin at 10 a.m. following the pole vault final. Prelims will not be held in the pole vault, high jump, shot, broad jump, discus, 880-yard run, mile run or either of the two relays, mile or 440. Except for the pole vault and high jump, which will be held in the morning, the finals will start at 1 p.m.

Julius Johnson, athletic director at Odessa High School, is tournament director.

Exhibition Baseball

By The Associated Press
TUESDAY'S RESULTS

Philadelphia (N) 15, Boston 2
Chicago (A) 4, Philadelphia (A) 3.
Cleveland 1, New York (N) 0.
New York (A) 9, Nashville (SA) 1.
St. Louis (N) 6, Dallas 4.
Louisville (AA) 3, Milwaukee 2
Atlanta (SA) 9, Pittsburgh 5
Birmingham (SA) 6, Cincinnati "B" 5.

Count Fleet, the 1951 champion sire, is insured by Lloyds of London for $550,000.

TOP SECRET—Boots, mascot of the Camp Drake, Japan, football team, peers at the opposition's secret strategy during a visit to Camp Schimmelpfenning, where the 24th U.S. Infantry Division squad is quartered. Football is played year-round by the American forces in Japan. (NEA)

Braves Hoot In Hometown

MILWAUKEE —(AP)— Milwaukee became the home of the Braves Wednesday with a celebration.

The welcoming ceremonies started in mid-morning and were to continue into the night as thousands of Milwaukeeans looked over their big league baseball team for the first time. Spring school vacations laced the crowds with youngsters eager to see the players about whom they've only been able to read until now.

A red carpet stretched across the Union Station trainshed when manager Charley Grimm and his squad arrived at 10:05 a.m.

Grimm is no stranger to Milwaukee fans. Neither are many of his players, who performed under him last season with the Milwaukee Brewers of the American Association.

Pony Golfers Rip Bears

WACO—(AP)—Southern Methodist University defeated Baylor, 5-1, Tuesday to take a little tighter hold on first place in the Southwest Conference golf race.

To Miss Tourneys

DALLAS —(AP)— Dick Martin, one of Texas' best known amateur golfers, will miss all tournaments this year. He'll be hospitalized for about a month because of an operation and has orders not to play any golf for a long while.

Houston Buffs Figured Tops As Texas League Opens Race

DALLAS —(AP)— Texas League openings Thursday and Friday nights are expected to attract 28,000 fans.

Largest turnouts are due at Dallas and Beaumont, where 8,000 are expected in each city. Houston anticipates between 6,000 and 7,500 and Tulsa looks for 5,500.

Three games Thursday night formally launch the campaign. Fort Worth Will be at Dallas, Oklahoma City and Tulsa and Shreveport at Houston.

Friday night the other two clubs —San Antonio and Beaumont—swing into action, clashing at Beaumont.

The second round of openers will be Sunday with Dallas at Oklahoma City, Tulsa at Fort Worth, Beaumont at Shreveport and Houston at San Antonio.

Houston last year won the opening day attendance trophy with 7,581.

Houston has been picked to lead the regular season campaign by Texas League writers. The Buffs were selected for first place by six writers and wound up with 95 points.

Dallas, selected for first place on five ballots, rated second with 94 points. Fort Worth and Oklahoma City round out the first division. Thus the writers think it will be Houston vs. Oklahoma City and Dallas vs. Fort Worth in the league playoffs in September.

MOUSER GETS TOP PLAINVIEW COACHING POST

Don Mouser, who resigned as Pecos High School coach last December to be near his polio-stricken wife at Plainview, Tuesday signed a two-year contract as athletic director and head football coach at the high school there.

Mouser succeeds Joe Gibson, who had taken over the Plainview reins when Bob Russ suddenly resigned before the close of an unsuccessful season.

Mouser's teams at Pecos won 23 games, lost five and tied one. He is a former All-Southwest Conference guard and was team captain of the Baylor Bears in 1949.

Golfers Freed Of Pressure In First Round Of MCC Play

Golfers competing in the Midland Country Club Get Acquainted Tournament for members Saturday and Sunday have one pressure-less round of play coming up if they choose.

There's nothing against teaming up for Saturday's round in a foursome that encourages a player's best golf—a group that doesn't "breathe down your" neck in competition. Tourney officials Wednesday morning said such a thing was okay when they announced additional plans for the 36-hole medal play event.

It also was announced that foursomes can set their own starting times for Saturday's 18-holes of play. By Sunday, however, the club pro, Boyd Huff, will take over pairings and set up a playing schedule.

How early golfers begin Sunday's round depends on the list of entries, assistant Pro Jay McClure said. If the 150 golfers enter, according to the expectations of the tournament committee, the first foursome probably will tee off around 9 a.m., McClure said.

The rules call for the players to post an 18-hole score Saturday which will determine in which flight they are placed. That card added to the 18-hole score from Sunday will determine the golfer's final position in his particular flight.

This week's tourney is the first of the sort for the club and officials have not indicated whether it will become an annual event or not. This one, one officer said, was prompted in order to help golfers become better acquainted and to encourage them to post enough scores to determine their club handicaps.

A club handicap tournament is being planned for the near future.

Meanwhile, some of the club's foremost players have indicated they'd be in the field. Among them are Van Ligon, club champion, Jimmy Smith, J. T. Jamison, Don Strong, J. W. Stone and Roy Lockett.

Skeet Meadows heads the tournament committee with members Fred Hogan and Roger Evans.

FOR ATHLETE'S FOOT A KERATOLYTIC IS A MUST.

What is a keratolytic? An agent that deadens the infected skin. It then peels off, exposing more germs to its killing action. Get T-4-L, a keratolytic, at any drug store. If not pleased IN ONE HOUR, your 40c back. Today at Cameron's Pharmacy.

TRAVELING MEN STOP

... at the Caprock Hotel, in Lubbock. You'll find the accommodations to your liking and the service unexcelled.

Make the Caprock your headquarters when visiting the only Metropolitan area between Fort Worth and Denver, Oklahoma City and El Paso.

Believing that a man's investment in personal travel should be protected in weather proofed facilities, the Caprock offers doorman service for inside storage

W. J. "Bill" REIDY, Mgr

CALL FOR RESERVATION BY TELETYPE LU 591

CAPROCK HOTEL

FORMERLY THE HILTON

LUBBOCK, TEXAS

•FLY CONTINENTAL AIRLINES•

BE THERE

instead of en route

Fly Continental

SAN ANTONIO
2 Hrs., 6 Mins.
EL PASO
2 Hrs., 27 Mins.
TULSA
3 Hrs., 46 Mins.

Call your travel agent or Midland 3-3397
Airport Ticket Office

One of the scheduled airlines of the U.S.

Continental AIR LINES

Radiator Repairs

BETTER BE RIGHT!

Time-losses run up to big money. Trucks, tractors, road machines run expenses up—when Radiator trouble slows them down! We specialize in Radiator Repairs for heavy equipment—repairs that stand up under steady, gruelling tests!

GAINES Radiator Service

307 N. Weatherford Dial 2-3551

TIME FOR THAT

CHECK-UP!

- See us for all mechanical work on autos and trucks
- Wash and Grease
- Mobil Batteries
- Sieberling Tires and Tubes

HAYS MOTOR SERVICE

302 E. Ohio Phone 2-2091

WE WILL PAY $100.00

cash to the first person showing us a refrigerated window conditioner having a capacity equal to that of the Friedrich Floating Air!

Midland Refrigeration, Inc.

3201 N. Big Spring Ph. 4-6381

10 to 15 M.P.H. Faster?

Yes, that's right! We can properly tune the motor of your car and in 9 out of 10 cases the speed is increased from 10 to 15 miles per hour. Hard to believe? Then give us a try and see for yourself!

ALL MAKES AND MODEL AUTOMOBILES

RAY BROWN AUTOMOTIVE, Inc.

3232 West Wall Phone 2-1074

10-DAY SALE—CASH ONLY!

BIG NAMES SMALL PRICES

FIRST LINE - FAMOUS MAKE

TIRES

Right off new cars whose owners changed over to GENERALS

30% OFF NEW TIRE PRICES FOR CASH!

Here are *real* tire bargains. Here is your opportunity to get long mileage at the lowest cost. Some of these tires have gone a few blocks, some a few miles. The famous names are right on the tires. They're all *firsts—no seconds!* Come in with the cash and drive out with one or a set at 30% off new tire prices.

LOOK FOR YOUR SIZE...AND SAVE

Size	List Price	Our Cash Price	You Save
6.70 x 15	$22.05	$15.44	$6.61
7.10 x 15	24.45	17.12	7.33
7.60 x 15	26.75	18.73	8.02
8.00 x 15	29.35	20.55	8.80
8.20 x 15	30.65	21.46	9.19

NO SALES TO DEALERS

THE GENERAL TIRE

MIDLAND TIRE CO.

Ken Edmondson, Owner

2201 W. Wall Ph. 2-1351

Texas, National Officials Urge Oil, Gas Conservation

HOUSTON —(AP)— Members of both federal and state regulatory bodies have urged increased emphasis on conservation of the nation's oil and gas resources.

Nelson Smith of the Federal Power Commission and William Murray, Jr., of the Texas Railroad Commission spoke up for conservation Tuesday.

Smith said the current rate of natural gas discoveries, compared with consumption, gives "no cause for complacency."

Murray said oil conservation techniques proven through field tests should be more uniformly practiced.

They spoke before a convention of the Petroleum Industry Electrical Association and the Petroleum Electrical Supply Association.

The increasing consumption rate, Murray said, underlined three items:

1. A never-increasing program of exploration and development of new domestic reserves of petroleum.

2. Discovery of methods of recovering a larger portion of the underground petroleum reserves already discovered and to be discovered.

3. Wider use of current conservation practices which have proven to be practical.

Smith said the nation's gas supply in January, 1938, had an indicated remaining life of 22 years, with total reserves estimated at 66 trillion cubic feet.

TAFT PICKS IKE IN 1956

WASHINGTON — (AP) — Senator Taft predicted Wednesday President Eisenhower will run again in 1956 and be reelected.

Persistent, although unverified, reports have circulated in Washington that Eisenhower wants only one term. He told a news conference February 25 he had probably made as many facetious remarks on the subject as his friends could bear and wasn't ready for a serious declaration.

President Advises Congress To Ignore 'Military Lobbyists'

WASHINGTON —(AP)— President Eisenhower is reported to have advised members of Congress to ignore "military lobbyists," because he intends to cut armed services spending to the lowest level at which he feels the nation will be safe.

A senator reported Eisenhower's advice after Secretary of the Treasury Humphrey agreed in testimony before a Senate committee defense outlays would have to take a $4,000,000,000 cut if the new budget were to be balanced.

Eisenhower was described by the senatotr, who asked not to be quoted by name, as being convinced that pressure is being exerted on Congress by military men to prevent slashes in the $46,000,000,000 spending program outlined by former President Truman for the armed forces for the year beginning July 1.

Services Are Held For Lee Smith, 75

Funeral services were held in Rising Star Monday for Lee Smith, 75, father of Mrs. Stanley McBride of Midland.

Smith, who had lived in Rising Star most of his life and had been a barber there until his retirement a few years ago, died Saturday in a Dallas hospital after a short illness.

Other survivors are daughters, Mrs. Lorene Brown of Dallas, Mrs. Mae Pearl Carter of Rising Star, V. H. Armstrong of Grandbury, and Mrs. Geneva Miller of Houston; three sons, Royce Smith of Dallas, J. Lee Smith of Andrews, and Roger Smith of Seminole; two sisters, Mrs. Tom Goss of Rising Star and Mrs. Viola Tyler of Cross Plains; and one brother, T. A. Smith of Rising Star.

CAA Orders Safety Check On Propellers

WASHINGTON —(AP)— The Civil Aeronautics Administration has ordered a propeller inspection for most of the nation's commercial airplanes "to preclude further hazardous accidents."

The inspection order applies to aircraft using reversible propellers, as do most modern airliners.

A CAA official said the order stems from the failure of this type of propeller on a military plane at Greenville, S. C., March 19. The plane managed to land safely.

Shock Kills Texan

HONDO —(AP)— Hy Buss, 25, was killed Tuesday night when he touched a high voltage line while working on a utility pole.

(NEA Telephoto)

IN WASHINGTON—President Eisenhower greets West German Chancellor Konrad Adenauer as he arrives at the White House for a visit with the President and other high government officials. Left to right: Eisenhower; John Conant, U. S. high commissioner to Germany; Secretaryof State John Foster Dulles and Adenauer.

'Ups' Outweigh 'Downs' After Price Curbs Die

NEW YORK —(AP)— The end of price controls has brought more "ups" than "downs," but has left unchanged many items in the average American's budget.

That's the conclusion reached in an Associated Press 23-city survey on the effects of decontrol on the cost of living.

The survey shows these increases: cigarettes up one or two cents a pack, and coffee up two to five cents a pound at all points; gasoline up in eight cities; and bread up in six cities.

According to the check, there have been no significant price changes in clothing, home[illegible]els, restaurant meals or butter since the last controls were removed March 17.

The big item moving downward has been meat: some housewives interviewed say the drop in the price of meat has balanced the hike in coffee and cigarettes, leaving their grocery bill about where it was before decontrol.

Increases in gasoline range from three-tenths of a cent in Cleveland and Columbus, Ohio, to about three cents in Seattle and San Francisco. Gasoline is up two cents in Los Angeles, one and one-half cents in St. Louis, and one-half cent in Boston.

The price of a loaf of bread has been hiked one-half cent in Boston, and one cent in St. Louis, Kansas City, Los Angeles, Seattle and Pittsburgh.

Oter items which now cost more than in the control period: such building materials as cement, brick, gypsum products, wall board and plumbing supplies; copper - clay stanless steel cooking utensils; lamps and light bulbs; steel drums and pails; office machinery, and some rugs and linoleum.

Increases are predicted for bed sheets in the next few weeks; for men's suits next Fall; and for basic steel in the near future.

One of the big price cuts since decontrol came when Chrysler slashed its prices by an average of $100 per car. Other auto makers did not follow.

There are suggestions that some of the rises which came quickly after the death of controls will not last. The National Association of Purchasing Agents puts it this way:

"Much of the new price posting may be market testing and will stand or fall by the pressures of supply and demand."

In the words of an Indianapolis department store executive, "The day price controls ended was just another day. Only a few scattered items have been affected, because the market is very competitive."

Housewives Disagree

The AP survey also brought forth comments and sidelights:

"Some things have gone down, especially beef and cotton household goods, since controls went off. It looks to me like prices are getting back to where they were before the Korean War."

Reports a woman in Washington, D. C.:

"I've heard all this talk about meat being cheaper and so on, but in the last month my grocery bill has run $2 a week higher."

Several housewives interviewed in St. Louis, Boston and Los Angeles have noticed no substantial differences in prices.

Meat Prices Lower

Good buys at the meat counter were reported from Dallas and New Haven. Meat prices in Dallas are lower than at any times in 10 years, with the exception of bacon.

Cities covered in the AP price check included Boston; New Haven, Conn.; Albany, N. Y.; Newark, N. J.; Atlanta; Charlotte, N. C.; New Orleans; Philadelphia; Pittsburgh; Chicago; Columbus, Ohio; Indianapolis; Baltimore; Washington; Dallas; Kansas City; Seattle; Minneapolis; Los Angeles; San Francisco; St. Louis; Cincinnati and Cleveland.

Young Physician Gets Award For 'Human Guinea Pig' Acts

CHICAGO —(AP)— A young doctor who believes man eventually must be the final test in medical developments was honored Wednesday for risking his life during two years as a human guinea pig.

In the course of numerous medical tests, Dr. Lloyd T. Koritz has been hung unconscious from a telephone pole, kept unconscious 11 straight hours and put on a 30-day ordeal of eating a pound of raw liver daily.

For his work in various experiments while a University of Illinois Medical School students, Koritz was chosen to receive the award from the Walter Reed Society, meeting in conjunction with the Federation of American Societies for Experimental Biology. The Walter Reed Society honors individuals who have risked their lives in medical experiments.

"I guess it's necessary to prove to the world that research is not all just cutting up dogs, as many people seem to think," the young doctor told a reporter.

"New drugs may be excellent with animals, but eventually they must be tried on human beings," he said in explaining why he volunteered to be a human guinea pig when 24 years old.

Raw Liver Daily

Koritz, now 26 and an interne at Cook County Hospital, said the worst of his experiences was eating raw liver daily for a month in studies of liver metabolism. "I had to gulp down a quart of milk to be able to keep it down, and after that I didn't have much appetite for anything else."

In experiments testing the new "push-pull" technique of artificial respiration, Koritz was administered drugs to make him unconscious and stop his breathing.

Once, in a fatigue study, he was unconscious 11 hours.

In tests in conjunction with Commonwealth Edison Compan to study the effects of electric shock on linemen, he was knocked unconscious with drugs and hung in a harness from a telephone pole. Various devices were inserted into his lungs to measure the rate at which respiration was restored.

Koritz said despite his experience in research "I intend to be a good old country doctor."

He said he will join in practice with Dr. A. R. Bogue, a general practitioner in his home town, Rochelle, Ill.

INSURANCE
Fire—Casualty—Auto—Polio
And General Coverage
J. H. BROCK AGENCY
"MANY YEARS EXPERIENCE"
111 E. Wall Ph. 2-3075 and 4-4526

Former King Carol Interred In Portugal

LISBON, PORTUGAL—(AP)— The body of ex-King Carol II of Romania lay entombed Wednesday in the Pantheon of St. Vincent's Roman Catholic Church here, traditional resting place of Portuguese royalty.

An Angelican chaplain conducted the interment service Tuesday for the former monarch, who died Saturday of a heart ailment. Carol had been reared in the Greek Orthodox faith but no Orthodox priest was available here. The Roman Catholic Church refused to perform the ceremony because Carol divorced his first two wives.

The exiled monarch's third wife, the former Madamoselle Elena Lupescu, and a handful of European royalty were on hand for the service. Carol's son, ex-King Mihai, remained in Switzerland but sent a wreath.

Your toilet bowl should be disinfected several times a week.
Use
Sani-Flush
FOLLOW DIRECTIONS ON THE CAN.

Ad No. 1

Now In Full Swing!
The *Harry Fitch* Studio
CHILD PHOTOGRAPH CONTEST
$150.00 in CASH Prizes

DANA RICHARDSON
106 East Pine Ave.

PAY NO MONEY! – NO ENTRY FEE!
You may buy pictures if you wish at REGULAR prices.

EXAMPLE
Three, size 5x7, complete in ribbon corner folders, only $15.00. This is an example from our price list, however there is no obligation to buy anything. The purpose of this contest is simply to show you the wonderful pictures we can take of your children. Our Best Advertising.

PLEASE PHONE 4-7519 FOR APPOINTMENT TO AVOID WAITING!
YOU MAY WIN! — YOU CAN'T LOSE!

Harry Fitch
Corner Colorado & Ohio River (If It Rains)

HOUSTON
2 hrs., 32 mins.

270 MPH FAST
PIONEER AIR LINES
Timed By Baylor
Phone 2-4355 for reservations

Your Bigger & Better
TOY TOWN
in a brand new, modern building is
Now Open at 415 Andrews Highway
offering a year 'round selection of the nation's leading
Toys – Games – Handicrafts – Wheel Goods – For All Ages
Ph. 2-5628—The Perfect Answer to Every Child Gift Problem

Absent Businessman Wins Corpus Christi Mayor Post

CORPUS CHRISTI—(AP)—A Texan who cruised the Mediterranean while his friends put on a frenzied political campaign for him is mayor of this Gulf Coast city Wednesday.

Albert Lichtenstein, 43, and four other Corpus Christi businessmen were swept into office as the mayor and City Commission Tuesday by a vote of almost two to one.

As the returns came in, Lichtenstein and his wife, Annie, received the news in a New York hotel. They returned to this country from their 59-day cruise only Monday.

The department store vice president agreed to run as the mayoralty candidate of the "Better Government Party last January. He had failed in efforts to induce to run other persons he thought qualified.

"So," he said after his victory, "I stuck my own neck out."

Soon after he was picked to run, Lichtenstein and his wife left for their European vacation. Behind he left a group of hard-working friends and some tape-recorded speeches used for radio addresses in his absence.

That was enough. An hour after the polls closed Tuesday night his opponent, Frank Williamson, conceded defeat with 30 of 37 boxes, or about 11,000 votes, counted.

When Lichtenstein's phone in New York's Essex House rang a few minutes later, it was his 12-year-old son, Albert, Jr., calling from Corpus Christi.

"Congratulations," said the youngster. "We're the mayor now."

It was the first time venture into politics for the new mayor and his running mates.

VISITORS FROM WISCONSIN

Mr. and Mrs. S. C. Plantz and children, Teddy and Mike, of Madison, Wis., are guests of her parents, Mr. and Mrs. O. M. Luton.

ONE STOP SHOPPING
FOR ALL YOUR LAWN AND GARDEN NEEDS
● FERTILIZERS ● FLOWER AND VEGETABLE SEEDS ● GRASS SEED ● LAWN SPRINKLERS ● COMPLETE LINE OF GARDEN TOOLS.
LAWN MOWERS ..... from $19.95 UP
DAVIS POWER MOWERS ..... from $99.50 UP
50' PLASTICORD GARDEN HOSE SECONDS ..... $6.95 EA.
WHIRLING FAIRY LAWN SPRINKLERS ..... $1.00 EA.
Easy Terms "The Garden Shop" Shop Now
108 N. MAIN DIAL 3-3391
Midland Hardware & Furniture Company
CUSTOMER FREE PARKING AT 113 NORTH BAIRD STREET
• YOUR BABY BOND MERCHANT •

AVAILABLE
3-Room Office Suite
Wemple-Avery Building
Downtown Midland
formerly occupied by
Al Buchanan Drilling Co.
AIR CONDITIONED
Modern — Well Lighted
Janitor — Nightwatch
All Utilities Paid
$110.00 Per Month
Hank Avery
Suite 201
110½ W. Wall Dial 4-4347

IF YOU DON'T KNOW TV KNOW YOUR TV DEALER

Plan Now For
TELEVISION
In Midland
By Planning Now . . .
● You will be assured the TV set of your choice.
● You will receive unhurried installation of TV set and antenna.
● You will be assured service on your TV installation.

BEWARE OF TV 'GYPPOS'
When TV Stations first opened, "gyppos" and Opportunists flooded the market with obsolete and "off brand" sets. When these sets required service, purchasers found that these "gyppos" had sold them worthless service policies and were unable to locate the dealer in some cases. Avoid this by knowing your TV dealer and service organization. Deal only with members of the Television Dealers Association of Midland.

REPUTABLE DEALERS
Franchised Dealers sell and service established-brand TV Sets. Their guarantee of satisfaction is backed by the manufacturers warranty. To keep his franchise, a dealer must maintain a high code of ethical standards. Trade only with Television Dealers and service organizations who belong to the Television Dealers Association of Midland.

TELEVISION DEALERS ASS'N of MIDLAND
Your Reputable Established TV Dealer Organization

Albert Clement Motors, INC.
Avery Radio — 700 S. Main
Boatright Furniture Co.
Caffey Appliance — 219 N. Main
Cox Appliance — 613 W. Wall
D&W Crosley Appliance — 436 Andrews Highway
Electric Appliance Co. — 103 N. Pecos
Heath Appliance Co.
Henderson-Hoff — 430 Andrews Highway
Lloyds of Midland — 309 Andrews Highway
Midland Appliance Co.
Midland Hardware and Furniture Company — 108 N. Main
Midland Radio Co. — 1209 South Fort Worth
Permian Radio Service — 311 Dodson
Pieper Appliance and Furniture Company — 603 W. Missouri
Eugene Smyres Radio and TV
Record Shop — 212 E. Indiana
Seale Appliance — 102 N. Baird
Velvin Lumber Co. — 204 N. Ft. Worth
West Texas Antenna Co. — 1407 N. Loraine
Western Appliance — 210 N. Colorado
Western Auto Store — 123 S. Main

WOUNDED WARRIOR—After receiving emergency treatment at a forward aid station, this wounded Marine hobbles aimlessly about the area. He was a casualty of the recent fighting on Vegas Hill in the western sector of Korea.

ODESSANS HERE

Mrs. Tim Landers and Janice Peters visited in the city Tuesday from Odessa.

Ancient machines for throwing projectiles were so effective that they continued in use long after the first crude cannon appeared.

Blueprint For Long-Range Peace Talks After Armistice Molded In Washington

WASHINGTON —(AP)— Plans to make a permanent peace for war-wrecked Korea and perhaps negotiate with the Communists on other critical Far Eastern issues are beginning to shape up here as truce prospects brighten.

One idea receiving official consideration, it was understood Wednesday, is that any long-term peace arrangements should provide for a north-south dividing line at the narrow "waist" of the Korean peninsula which is about 80 miles north of the present battle line.

Under provisions already worked out, an armistice would become effective along this present line. However, some authorities here believe this would not make a workable division of the country over a long period.

The battle line is generally already north of Parallel 38, which divided North and South Korea before the Red attack. The Communists presumably would object to any northward shift.

It May Work

The belief is that the South Korean government would accept a border at the Korean waist since this would give it control over approximately 85 per cent of the country. Such an arrangement would reduce the North Korean position to a minimum, just short of extinction. It would, however, leave a buffer zone between South Korea and major Red Chinese and Soviet interests in Manchuria and Siberia. Hence there is some feeling that the Red governments of China and Russia—if not North Korea—might be willing to move the permanent peace line north. No one here has any idea what kind of compensation they might bargain for.

This and a host of other questions are becoming of considerable importance because of the Soviet peace offensive and the steps taken by the Reds toward agreeing on an acceptable truce in Korea.

Staying In Korea

Among the provisions of an armistice worked out prior to the deadlock over prisoner of war repatriation was one stating that the military negotiators should recommend to the countries concerned a "political conference" to settle "the questions of the withdrawal of all foreign forces from Korea, the peaceful settlement of the Korean question, etc."

President Eisenhower said in a talk Tuesday that American troops would have to remain in the region of Korea for a long time. This could include Japan, however, and would not necessarily mean indefinite manning of a truce line.

Negotiation on withdrawal of United Nations and Chinese forces from Korea will unquestionably be one of the problem of the political conference.

What 'Etc.' Means

What authorities here are uncertain about is the implication of that "etc." Under this heading the Reds may seek to bring up a series of issues with which they would hope to confuse and divide the Allies. And the Eisenhower Administration, hoping to get peace throughout the Far East rather than in Korea alone, may feel it has no alternative other than to broaden the conference.

A conference restricted to Korea, for example, could not be expected to embrace efforts by the U. S. and its allies to end the war in Indochina and get the Reds to call off their guerrillas in Malaya.

On the other hand, a conference widened to include such matters would also be open to questions the Communists presumably would like to raise, among them the status of Red China.

SHAKE, TOVARICH!—With rifles at "present arms," American and Russian troops face each other as the monthly change of guard takes place at West Berlin's Spandau Prison, where top Nazi prisoners are kept. Regardless of the temperature of the cold war, American and Soviet officers have been shaking hands at this one spot near the Iron Curtain since end of World War II.

DIAL "B-LACK"

OUR NEW TELEPHONE NUMBER IS 2-5225

5 Lines To Serve You — Never A Busy Signal At

WEMPLE'S

"DON'T BUY A DIAMOND RING"

Warns Palace Jewelry

"Until You Have Seen The Sensational..."

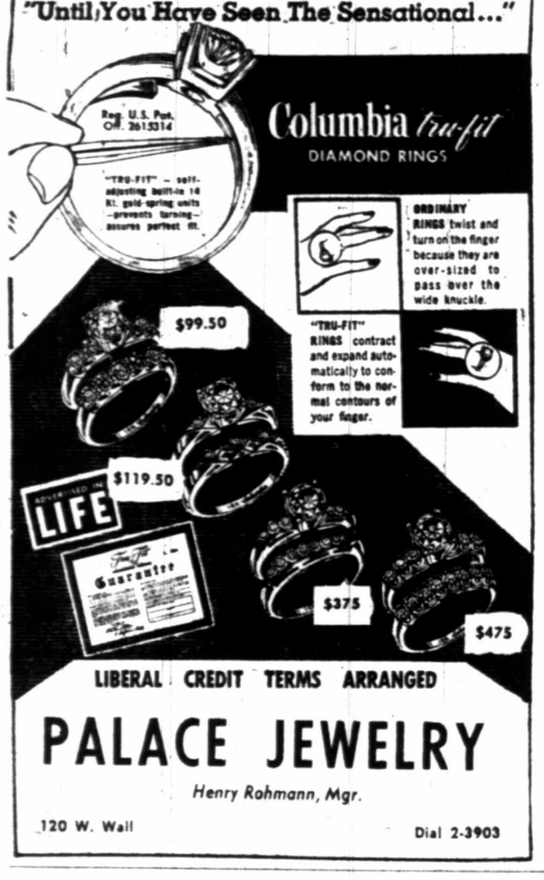

LIBERAL CREDIT TERMS ARRANGED

PALACE JEWELRY

Henry Rohmann, Mgr.

120 W. Wall Dial 2-3903

West Texans Tap New City Officials

West Texas polls were busy Tuesday as at least eleven Midland-area cities put new men in city posts or returned the same office holders for another term.

Three cities reported write-in candidates, but Pecos topped them with a ballot of all write-in candidates. Pecos candidates had waited until after the filing deadline to announce, therefore voters found a blank ballot with nothing but space for write-in votes.

Some 659 voters turned out in PECOS to write their candidate's name on the blank ballots. There were six men to choose from—but Bill Daugherty with 453 and Carl Holm with 249 came out on top. Other candidates were N. F. Chapman, 102, Allen Propp, 149, Mack Powell, 124 and Bill Turpin, 156.

In ANDREWS, Virgial Lasater took a write-in victory over Herb Brown, Lasater with 100 votes to Brown's 75. D. C. Nix and William Sanders, unopposed for aldermen, walked off with 157 and 158 votes respectively. Total votes in Andrews was 181.

BIG SPRING election officials counted 917 ballots Tuesday to find that G. W. Dabney and Willard Sullivan had been re-elected to their city commissioner seats. The five candidates and their votes were Dabney, 589, Sullivan, 499, Paul Kasch, 290, W. W. Mosser, 127, and Mack Rodgers, 288.

Two seats were open on the CRANE City Council—but were filled Tuesday by J. R. Todd and James E. Covill.

Todd's 131 votes and Covill's 83 topped those for Roy Ward, 66, Ted T. Thompson, 51, Bob Hutson, 23, Steve Thomas, 46, and Charlie Passur, 46. One write-in vote was cast for Zack Wynn.

Over in FORT STOCKTON, voters just put the same man back in the mayor's office. Walter Buenger was unopposed and netted 274 of the total 283 votes cast.

In the council race, winners were Virgil I. Church with 244, H. F. Gilley with 211, and L. D. White with 208 votes. Loser James Rooney got 134 votes.

The mayor and three aldermen who were elected when IRAAN was incorporated in December, 1950, went back for another term.

W. A. Beckett, whose only opposition were write-in candidates, was re-elected with 69 votes. Write-in votes gave O. L. Powell 32, George Reynolds 2, and E. D. Watson 1.

Aldermen re-elected were D. C. Arnold with 103 votes, W. R. Lanehart with 99 and E. D. Bryant with 103. George Bivins got three write-in marks.

Of 160 eligible Iraan voters, 104 went to the polls.

KERMIT voters placed Billie B. Hard, E. E. Hixson and Alton R. Carr on their city council Tuesday. Hixson netted 475 votes, Hard, 395 and Carr 392. Other candidates and their totals were C. M. Chastain, 304; W. L. Rasure, 296; L. L. Deaton, 292; and Peter L. Ehlers, 50. Pruett Rash received 24 write-in votes.

MONAHANS' city election drew a heavy turnout of 1,073 voters. Fred Shelson, former county judge, defeated incumbent mayor Walter Harwell 458 to 416 for the mayor's job. A third candidate for mayor, Earl Earp, received 199 votes.

James Simmons' 347 votes and Dick Bonine's 395 won them spots on the Monahans City Council. Other candidates in the race were Jim Williams, 342; Leroy Spinks, 316; J. C. Hogg, 271; and Bill Lee, 320.

ODESSA combined election of city officials with a vote on closing of two streets there. Odessa recorded a light turnout of 453 voters. D. O. Boone defeated DeWitt B. Crowell 268 to 164 in the Place 4 alderman race. Boone has held the same post for the past two terms. George E. Shows, unopposed for place 3, received 415 votes.

Voters gave a 333 to 37 okay to closing on block between Adams and Muskingum on 12th Street. The vote on closing a half block on Eisenhower, near the Alamo School, was 333 to 41 in favor.

No actual count was available Tuesday from RANKIN, but J. B. Pettit defeated incumbent J. Linton Clark for the lone city council seat. O. N. Justice also sought the seat.

Forty-four STANTON voters spread their votes out over six candidates, four of which were write-ins. S. W. Wheeler with 41 votes and Bob Davenport with 33 filled the two open council seats. Write-in votes went to Glenn Brown, 7; Phil Berry, 3; James Jones, 2; and Jack Jones, 1.

Government Claims Immunity In Texas City Nitrate Blasts

WASHINGTON —(AP)— The Supreme Court called on attorneys to finish arguments Wednesday in the 200 million dollar damage suits filed against the government after the 1947 Texas City disaster.

Explosions rocked the Texas City harbor area when a French ship being loaded with fertilizer grade ammonium nitrate caught fire and blew up, killing 560 persons and injuring 3,000.

Assistants to the attorney general told the tribunal Tuesday the government was immune, under the circumstances involved, from suits which might be lodged successfully against a private company.

The fertilizer, made at surplus Army munition plants, was being exported to war-ravaged countries faced with starvation.

In answer to charges of attorneys for the claimants that the government had failed to give a proper warning to all persons handling the fertilizer, the government lawyers commented that the Interstate Commerce Commission rules prevented the material being labeled as explosive.

Admirers Seek TR's 'Big Stick'

ROOSEVELT, N. Y. —(AP)— The citizens of this Long Island community have started a hunt for Theodore Roosevelt's "big stick."

They want it for a national shrine to be opened here later this year at Roosevelt's Oyster Bay home, Sagamore Hill.

Roosevelt was presented the hand-carved stick when he attended a firemen's tournament here shortly after he first used the motto: "Speak softly and carry a big stick."

A pontoon bridge carries traffic across the harbor of Willemstad, Curacao, Dutch West Indies.

ANNOUNCES

for your added convenience and service a new branch

Downtown Office

located in connection with the

LONES TRAVEL AGENCY

Scharbauer Hotel Lobby

Phone 4-6822

We are proud to be able to offer this new service to our many friends and customers and sincerely hope it will add to your pleasure and convenience in renting new cars by the hour, day or week.

Main Office Midland Air Terminal — Phone 4-4001

LEGAL NOTICES

THE STATE OF TEXAS

TO:

J. H. Woodward and wife, Mrs. J. H. Woodward;
J. W. Woodward and wife, Mrs. J. W. Woodward;
E. L. Ramsey and wife, Mrs. E. L. Ramsey;
Woodward and Butler, their unknown heirs, their heirs and legal representatives;
J. Guy Fowler and wife, Mrs. J. Guy Fowler;
Gypsy Buck and wife, Mrs. Gypsy Buck;
Louise Davis, a single woman;
Louise Davis and husband, ——— Davis;
Mrs. Mary Herndon, a widow;
Mrs. Mary Herndon and husband, ——— Herndon;
Mrs. Ada Boon, a widow;
Mrs. Ada Boon and husband, ——— Boon;
Mrs. T. S. Greenlum, a widow;
Mrs. T. S. Greenlum and husband, ——— Greenlum;
Mrs. Maggie Kimball, a widow;
Mrs. Maggie Kimball and husband, ——— Kimball;
Nannie Brewer, a single woman;
Nannie Brewer and husband, ——— Brewer;
Minnie L. Miller, an unmarried woman;
Minnie L. Miller and husband, ——— Miller;
Wm. A. Martin, Jr. and wife, Anna Martin;
Mrs. M. B. Daly, a widow;
Mrs. M. B. Daly and husband, ——— Daly;
Mary Ayers Haybin, a widow;
Mary Ayers Haybin and husband, ——— Haybin;
Mrs. M. L. Ayres, a widow;
Mrs. M. L. Ayres and husband, ——— Ayres;
Miss Cora Pierce, a feme sole;
Lena Mosema, an unmarried woman;
Lena Mosema and husband, ——— Mosema;
Mrs. Odell Elins, a widow;
Mrs. Odell Elins and husband, ——— Elins;
Mrs. Mary W. Allison, a widow;
Mrs. Mary W. Allison and husband, ——— Allison;
Mrs. S. M. Eastman, a widow;
Mrs. S. M. Eastman and husband, ——— Eastman;
Miss B. S. Horn, a feme sole;
Joella Hendricks, an unmarried woman;
Joella Hendricks and husband, ——— Hendricks;
Mary Calloway, an unmarried woman;
Mary Calloway and husband, ——— Calloway;
Mrs. Charles Holtkamp, an unmarried woman;
Mrs. Charles Holtkamp and husband, ——— Holtkamp;
A. D. Lewis and wife, Mrs. A. D. Lewis;
Ed A. Snook and wife, Mrs. Ed A. Snook;
T. N. Cooper and wife, Mrs. T. N. Cooper;
D. J. Jenkins and wife, Mrs. D. J. Jenkins;
G. W. Parks and wife, Mrs. G. W. Parks;
A. F. Huffmaster and wife, Mrs. A. F. Huffmaster;
H. C. Landers and wife, Mrs. H. C. Landers;
J. V. Norman and wife, Mrs. J. V. Norman;
W. B. Reed and wife, Mrs. W. B. Reed;
R. H. Smith and wife, Mrs. R. H. Smith;
F. A. Niblack, Jr. and wife, Mrs. F. A. Niblack, Jr.;
R. P. Malone and wife, Mrs. R. P. Malone;
Lee Johnson and wife, Mrs. Lee Johnson;
Bob Davidson and wife, Mrs. Bob Davidson;
Jno. W. Leonard and wife, Mrs. Jno. W. Leonard;
C. M. Doyle and wife, Mrs. C. M. Doyle;
T. L. Kemp and wife, Mrs. T. L. Kemp;
T. W. Merrick and wife, Mrs. T. W. Merrick;
J. W. Merrick and wife, Mrs. J. W. Merrick;
H. D. Simpson and wife, Mrs. H. D. Simpson;
Ben T. Dial and wife, Mrs. Ben T. Dial;
J. J. Harrison and wife, Mrs. J. J. Harrison;
Miss Mary Derstine, a feme sole;
Gordon Knowles and wife, Mrs. Gordon Knowles;
Wm. F. Austin and wife, Mrs. Wm. F. Austin;
Geo. W. Boyce and wife, Mrs. Geo. W. Boyce;
Geo. L. Paxton and wife, Mrs. Geo. L. Paxton;
E. O. Staats and wife, Mrs. E. O. Staats;
J. P. Walker and wife, Mrs. J. P. Walker;
E. L. Cox and wife, Mrs. E. L. Cox;
C. W. Ellis and wife, Mrs. C. W. Ellis;
R. D. Cheatham and wife, Mrs. R. D. Cheatham;
R. E. Jordan and wife, Mrs. R. E. Jordan;
Nathan T. Cellum and wife, Mrs. Nathan T. Cellum;
E. K. Burge and wife, Mrs. E. K. Burge;
R. N. Lybrand and wife, Mrs. R. N. Lybrand;
W. M. Grimland and wife, Mrs. W. M. Grimland;
Wayman Ford and wife, Mrs. Wayman Ford;
A. C. Browning and wife, Mrs. A. C. Browning;
M. J. Watts and wife, Mrs. M. J. Watts;
A. G. Bolton and wife, Mrs. A. G. Bolton;
S. R. McGaughy and wife, Mrs. S. R. McGaughy;
W. E. Orr and wife, Mrs. W. E. Orr;
J. M. Payne and wife, Mrs. J. M. Payne;
L. D. Finney and wife, Mrs. L. D. Finney;
J. D. Rountree and wife, Mrs. J. D. Rountree;
Thomas A. Niblack, Jr. and wife, Mrs. Thomas A. Niblack, Jr.;
F. D. Bone and wife, Mrs. F. D. Bone;
R. L. Cook and wife, Mrs. R. L. Cook;
R. H. Stevens and wife, Mrs. R. H. Stevens;
Neal French and wife, Mrs. Neal French;
J. H. Petree and wife, Mrs. J. H. Petree;
F. D. S. Pond and wife, Mrs. F. D. S. Pond;
H. Millett Smith and wife, Mrs. H. Millett Smith;
Jim Cosby and wife, Mrs. Jim Cosby;
J. W. Dorsett and wife, Mrs. J. W. Dorsett;
O. K. Lovejoy, Jr. and wife, Mrs. O. K. Lovejoy, Jr.;
Claud A. Jones and wife, Mrs. Claud A. Jones;
W. S. Williamson and wife, Mrs. W. S. Williamson;
John W. Posey and wife, Mrs. John W. Posey;
J. P. Lausion and wife, Mrs. J. P. Lausion;
John B. Matthews and wife, Mrs. John B. Matthews;
O. S. Forrester and wife, Mrs. O. S. Forrester;
Harrold Teddle and wife, Mrs. Harrold Teddle;
S. D. Powers and wife, Mrs. S. D. Powers;
M. O'Rear and wife, Mrs. M. O'Rear;
R. Humes and wife, Mrs. R. Humes;
Sid Ross and wife, Mrs. Sid Ross;
E. R. Spencer and wife, Mrs. E. R. Spencer;
W. M. Hornsby and wife, Mrs. W. M. Hornsby;
L. C. Beaty and wife, Mrs. L. C. Beaty;
J. W. Fisher and wife, Mrs. J. W. Fisher;
E. A. Wright and wife, Mrs. E. A. Wright;
E. L. Sisk and wife, Mrs. E. L. Sisk;
W. E. Smith and wife, Mrs. W. E. Smith;
J. M. Guest and wife, Mrs. J. M. Guest;
Chas. A. Watson and wife, Mrs. Chas. A. Watson;
M. M. McBride and wife, Mrs. M. M. McBride;
N. S. Kimball and wife, Mrs. N. S. Kimball;
W. W. McBride and wife, Mrs. W. W. McBride;
G. W. Stevens and wife, Mrs. G. W. Stevens;
R. W. Thompson and wife, Mrs. R. W. Thompson;
D. O. Smith and wife, Mrs. D. O. Smith;
O. H. Greene and wife, Mrs. O. H. Greene;
Helen Roundtree, a feme sole;
Helen Roundtree and husband, ——— Roundtree;
Anna Heyck, a feme sole;
Anna Heyck and husband, ——— Heyck;
Scott and Carter;
J. A. Fisher and wife, Mrs. J. A. Fisher;
J. C. Baumgarten and wife, Mrs. J. C. Baumgarten;
Dr. N. W. Campbell and wife, Mrs. N. W. Campbell;
H. J. Free and wife, Mrs. H. J. Free;
C. C. Gibson and wife, Mrs. C. C. Gibson;
M. E. Johnson and wife, Mrs. M. E. Johnson;
J. R. Gibson and wife, Mrs. J. R. Gibson;
Ollie Jackson and wife, Mrs. Ollie Jackson;
O. S. Phillips and wife, Mrs. O. S. Phillips;
Henry W. Derstine and wife, Mrs. Henry W. Derstine;
G. W. Graves and wife, Mrs. G. W. Graves;
Everett Swain and wife, Mrs. Everett Swain;
A. H. DeBusk and wife, Mrs. A. H. DeBusk;
J. M. Kopp and wife, Mrs. J. M. Kopp;
J. H. Harmon and wife, Mrs. J. H. Harmon;
J. D. Benham, Jr. and wife, Mrs. J. D. Benham, Jr.;
A. W. Roberts and wife, Mrs. A. W. Roberts;
J. S. Bomar and wife, Mrs. J. S. Bomar;
Luther Bird and wife, Mrs. Luther Bird;
R. D. Ennis and wife, Mrs. R. D. Ennis;
H. A. Jesse and wife, Mrs. H. A. Jesse;
A. M. Cummings and wife, Mrs. A. M. Cummings;
G. B. Permack and wife, Mrs. G. B. Permack;
C. M. Oshields and wife, Mrs. C. M. Oshields;
W. B. Carmichael and wife, Mrs. W. B. Carmichael;
R. A. Bowers and wife, Mrs. R. A. Bowers;
L. E. Ramsey and wife, Mrs. L. E. Ramsey;
J. H. Bowman and wife, Mrs. J. H. Bowman;
J. B. Rhea and wife, Mrs. J. B. Rhea;
J. M. King, Trustee;
A. E. Groft and wife, Mrs. A. E. Groft;
W. A. Burrell and wife, Mrs. W. A. Burrell;
C. H. Morton and wife, Mrs. C. H. Morton;
C. H. Martin and wife, Mrs. C. H. Martin;
G. J. Lindsey and wife, Mrs. G. J. Lindsey;
R. T. Jones and wife, Mrs. R. T. Jones;
J. B. Lofter and wife, Mrs. J. B. Lofter;
C. H. Gordon and wife, Mrs. C. H. Gordon;
A. R. Tyson and wife, Mrs. A. R. Tyson;
L. P. Porter and wife, Mrs. L. P. Porter;
John K. Boone and wife, Mrs. John K. Boone;
A. A. Roberts and wife, Mrs. A. A. Roberts;
W. A. Burnside and wife, Mrs. W. A. Burnside;
W. A. Rowe and wife, Mrs. W. A. Rowe;
C. C. Beck and wife, Mrs. C. C. Beck;
T. J. Dooley and wife, Mrs. T. J. Dooley;
W. M. Bright and wife, Mrs. W. M. Bright;
Walter Ford and wife, Mrs. Walter Ford;
R. C. Bowman and wife, Mrs. R. C. Bowman;
J. C. Harrison and wife, Mrs. J. C. Harrison;
A. H. Dennis and wife, Mrs. A. H. Dennis;
S. P. Draper and wife, Mrs. S. P. Draper;
A. C. Griffith and wife, Mrs. A. C. Griffith;
G. W. Hindman and wife, Mrs. G. W. Hindman;
C. L. Deutsham and wife, Mrs. C. L. Deutsham;
A. R. Earnest and wife, Mrs. A. R. Earnest;
Elbert Stewart and wife, Mrs. Elbert Stewart;
C. M. Martin and wife, Mrs. C. M. Martin;
Winifield Pierce and wife, Mrs. Winifield Pierce;
S. S. Anderson and wife, Mrs. S. S. Anderson;
T. J. Hogg and wife, Mrs. T. J. Hogg;
T. D. S. Pond and wife, Mrs. T. D. S. Pond;
C. R. Franklin and wife, Mrs. C. R. Franklin;
Aubrey A. Hammock and wife, Mrs. Aubrey A. Hammock;
Ike Burrows and wife, Mrs. Ike Burrows;
M. D. Ussery and wife, Mrs. M. D. Ussery;
Fred Smith and wife, Mrs. Fred Smith;
W. D. Maples and wife, Mrs. W. D. Maples;
S. L. Lawson and wife, Mrs. S. L. Lawson;
Jno. E. Dudley and wife, Mrs. Jno. E. Dudley;
J. W. Fisher and wife, Mrs. J. W. Fisher;
Wm. W. Young and wife, Mrs. Wm. W. Young;
Mrs. Lorena T. Moss and husband, ——— Moss;
Chas. Haltkamp and wife, Mrs. Chas. Haltkamp;
T. D. Wiman and wife, Mrs. T. D. Wiman;
Adele Elins, an unmarried woman;
Adele Elins and husband, ——— Elins;
John M. Gardner and wife, Mrs. John M. Gardner;
T. F. Smith and wife, Mrs. T. F. Smith;
Mrs. Emille Engers, a widow;
Mrs. Emille Engers and husband, ——— Engers;
A. W. Burks and wife, Mrs. A. W. Burks;
G. E. Burks and wife, Mrs. G. E. Burks;
George A. Pierce, Jr. and wife, Mrs. George A. Pierce, Jr.;
G. L. Browning and wife, Mrs. G. L. Browning;
J. P. Cantrell and wife, Mrs. J. P. Cantrell;
T. R. Crest and wife, Mrs. T. R. Crest;
Perry Klepper and wife, Mrs. Perry Klepper;
M. M. Anderson and wife, Mrs. M. M. Anderson;
C. B. Payne and wife, Mrs. C. B. Payne;
Silas Steen and wife, Mrs. Silas Steen;
A. C. Aichman and wife, Mrs. A. C. Aichman; and
I. H. Dillon and wife, Mrs. I. H. Dillon;

their unknown heirs, their heirs and legal representatives, and

WHIPKEY PRINTING COMPANY, a corporation;

WHIPKEY PRINTING COMPANY, a defunct corporation, its unknown stockholders, officers and directors, their unknown heirs, their heirs and legal representatives; and

WHIPKEY PRINTING COMPANY, a partnership, the unknown members, shareholders or partners therein, their unknown heirs, their heirs and legal representatives of such of said parties as may be deceased:

GREETING:

You are hereby commanded to appear by filing a written answer to the plaintiff's petition, at or before ten o'clock, A. M., on the first Monday after the expiration of forty-two (42) days from the date of issuance of this Citation, the same being Monday, the 11th day of May, A. D. 1953, at or before 10 o'clock A. M., before the Honorable District Court of Midland County, at the Court House in Midland, Texas.

Said plaintiff's petition was filed on the 27th day of March, 1953.

The file number of said suit being No. 7482.

The names of the parties in said suit are:

H. Rayford as Plaintiff and the above named parties to whom this citation is issued and directed as Defendants.

The nature of said suit being substantially as follows, to wit:

Plaintiff alleges ownership of lands in Midland County, Texas, described as follows:

Being that tract of approximately 150 acres, including the old townsite of "Slaughter", in Midland County, Texas, and being that tract lying between the two tracts heretofore purchased by the said H. Rayford from Mrs. Nellie Slaughter De Loache and being out of Section 28, Block 37, Township 1-South, T&P Ry. Co. Survey in the said County and State; and being and including all of the East-half (E½) of the Northwest one-fourth (NW¼) of said Section 28, Block 37, T-1-S., T&P. Ry. Co. Survey in Midland County, Texas, and all of the West one-half (W½) of the Northeast one-fourth (NE¼) of Section 28, Block 37, T-1-S, T&P Ry. Co. Survey in Midland County, Texas, lying North of U. S. Highway No. 80.

Said action is a trespass to try title suit by plaintiff for title and possession of said lands above described, plaintiff alleging also title through peaceable, continuous and adverse possession under the five and ten-year statutes of limitation.

The action is brought as well to try title as for damages in the sum of $2,000.00.

Plaintiff prays in said petition for recovery of title and possession of the said land, for damages, costs of suit, and for further relief, special and general, at law or in equity.

If this Citation is not served within 90 days after the date of its issuance, it shall be returned unserved.

Issued this the 28th day of March, A. D., 1953.

Given under my hand and seal of said Court, at office in Midland, Texas, this the 28th day of March A. D., 1953.

(SEAL)

LUCILLE JOHNSON,
Clerk, District Court
Midland County, Texas
By RUBY MURRAY
Deputy

(April 1-8-15-22)

NOTICE OF ROAD BOND ELECTION

THE STATE OF TEXAS

COUNTY OF MIDLAND

TO THE RESIDENT QUALIFIED ELECTORS OF MIDLAND COUNTY, TEXAS, WHO OWN TAXABLE PROPERTY IN SAID COUNTY, AND WHO HAVE DULY RENDERED THE SAME FOR TAXATION:

TAKE NOTICE that an election will be held on the 9th day of May, 1953, in Midland County, Texas, to determine whether or not bonds shall be issued by said County to the amount of $350,000, for the purpose of the construction, maintenance and operation of macadamized, graveled or paved roads and turnpikes, or in aid thereof, in Midland County, Texas, and whether or not ad valorem taxes shall be levied on all taxable property in said County, subject to taxation, for the purpose of paying the interest on said bonds and to provide a sinking fund for the redemption thereof at maturity, in obedience to and ELECTION ORDER passed by the Commissioners' Court of Midland County, Texas, on the 30th day of March, 1953, and which order is in words and figures as follows, to-wit:

ORDER FOR ROAD BOND ELECTION

THE STATE OF TEXAS

COUNTY OF MIDLAND

ON THIS, the 30th day of March, 1953, the Commissioners' Court of Midland County, Texas, convened in special session, at the regular meeting place thereof in the Courthouse at Midland, Texas, the following members of said Court, to-wit:

CLIFFORD C. KEITH—COUNTY JUDGE, Presiding; and

EARL RAY, COMMISSIONER, Precinct No. 1;

ALVEY BRYANT, COMMISSIONER, Precinct No. 2;

J. C. FRANKLIN, COMMISSIONER, Precinct No. 3;

W. M. STEWART, COMMISSIONER, Precinct No. 4;

being present and participating; there came on to be considered the petition of W. H. COLLYNS and Sixty other persons, for an election to be held in said Midland County, Texas, to determine whether or not bonds be issued by said Midland County, Texas, to the amount of $350,000, for the purpose of the construction, maintenance and operation of macadamized, graveled or paved roads and turnpikes, or in aid thereof, in Midland County, Texas, and whether or not ad valorem taxes shall be levied on all taxable property in said County subject to taxation, for the purpose of paying the interest on said bonds and to provide a sinking fund for the redemption thereof at maturity; and

IT APPEARING to the said Court that said petition is signed by more than fifty (50) qualified property taxpaying voters of said Midland County, Texas; and

IT FURTHER APPEARING that the amount of bonds to be issued will not exceed one-fourth of the assessed valuation of the real property of said Midland County, Texas;

IT IS THEREFORE, CONSIDERED and ORDERED by the said Court that an election be held in said County on the 9th day of May, 1953, which is not less than thirty (30) days from the date of this order, to determine whether or not the bonds of said Midland County, Texas, shall be issued in the amount of THREE HUNDRED FIFTY THOUSAND DOLLARS ($350,000), in conformity with the Constitution and laws of the State of Texas, for the purpose of the construction, maintenance and operation of macadamized, graveled or paved roads and turnpikes, or in aid thereof, in Midland County, Texas; said bonds to bear interest at a rate not exceeding FOUR PER CENTUM (4%) per annum, and to mature serially over a period of years not to exceed Twenty-five (25) years from the date thereof; and whether or not ad valorem taxes shall be levied annually upon the property in said Midland County, Texas, subject to taxation, for the purpose of paying the annual interest on said bonds and to provide a sinking fund for the redemption thereof at maturity.

THE SAID ELECTION shall be held under the provisions of the Acts of the Thirty-ninth Legislature, First Called Session, Chapter 16, as amended.

ALL PERSONS who are legally qualified voters of said Midland County, Texas, who are resident property taxpayers of said County and who have duly rendered their property for taxation, shall be entitled to vote at said election.

IT IS FURTHER ORDERED that the ballots for said election shall be prepared in sufficient number and in conformity with Chapter 6, V.A.T.S. Election Code, adopted by the fifty-second Legislature in 1951, and that printed on such ballots shall appear the following:

"FOR THE ISSUANCE OF BONDS AND THE LEVY OF AD VALOREM TAXES IN PAYMENT THEREOF"

"AGAINST THE ISSUANCE OF BONDS AND THE LEVY OF AD VALOREM TAXES IN PAYMENT THEREOF"

EACH VOTER shall mark out with black ink or black pencil one of the above expressions, thus leaving the other as indicating his or her vote.

THE FOLLOWING PLACES and election officers of said election shall be, respectively, as follows:

Precinct No. 1. Polling place—Basement—Midland County Courthouse, Midland, Texas. Election officers—Mrs. Neel Oates, Presiding Judge, Mrs. Otis Ligon, Clerk.

Precinct No. 2. Polling place—Greenwood Schoolhouse, Midland County. Election officers—Herman Fisher Presiding Judge, Mrs. Herman Fisher, Clerk.

Precinct No. 3. Polling place—Amerada Camp, Midland County. Election officers—William M. Ramsey, Presiding Judge, Mrs. William M. Ramsey, Clerk.

Precinct No. 4. Polling place—Rodenheiser Hall, Terminal, Texas. Election officers—Mrs. D. E. Skelton, Presiding Judge, W. J. Huckaby, Clerk.

Precinct No. 5. Polling place—Fire Station, S. Baird St., Midland, Texas. Election officers—Garland White, Presiding Judge, H. O. Lucas, Clerk.

Precinct No. 6. Polling place—Girl Scout "Little House", Midland, Texas. Election officers—Owen Cochran, Presiding Judge, Ruth Cochran, Clerk.

Precinct No. 7. Polling Place—Midland Youth Center, Midland, Texas. Election officers—Mrs. W. E. Chapman, Presiding Judge, Cordelia Taylor, Clerk.

Precinct No. 8. Polling Place—San Jacinto Junior High School, Midland, Texas. Election officers—Mrs. Earl Johnson, Presiding Judge, Mrs. Hector Dyer, Clerk.

Precinct No. 9. Polling place—Lamar Elementary School, Midland, Texas. Election officers—J. W. Thorne, Presiding Judge, Mrs. C. E. Inman, Clerk.

Precinct No. 10. Polling place—Fire Station, N. Edwards St., Midland, Texas. Election officers—Mrs. Bryan Dodson, Presiding Judge, Mrs. John Biggs, Clerk.

THE COUNTY CLERK of Midland County, Texas, is hereby authorized and directed to cause said notice of election to be published once each week for three consecutive weeks prior to said election, in a newspaper of general circulation published in Midland County, Texas, and in addition, thereto, by posting notices of said election at four public places in Midland County, Texas, one of which shall be at the courthouse door of said County, for three consecutive weeks prior to said election.

A COPY of this order, signed by the County Judge of Midland County, Texas, and certified by the County Clerk of said County, shall serve as proper notice of said election.

The above order having been read in full, it was moved by Commissioner RAY and seconded by Commissioner BRYANT that the same be passed and adopted.

Thereupon, the question being called for, the following members of the Commissioners' Court voted "AYE": Commissioners Ray, Bryant, Franklin and Stewart; and none voting "NO".

WITNESS THE SIGNATURES OF THE MEMBERS OF THE COMMISSIONERS' COURT OF MIDLAND COUNTY, TEXAS, this the 30th day of March, 1953.

CLIFFORD C. KEITH (SIGNED)
County Judge, Midland County, Texas

EARL RAY (SIGNED)
Commissioner, Precinct Number 1

ALVEY BRYANT (SIGNED)
Commissioner, Precinct Number 2

J. C. FRANKLIN (SIGNED)
Commissioner, Precinct Number 3

W. M. STEWART (SIGNED)
Commissioner, Precinct Number 4

IN WITNESS WHEREOF, I have hereunto signed my name officially and affixed the seal of the Commissioners' Court of Midland County, Texas, this the 30th day of March, 1953, pursuant to authority given by law and the above order of the Commissioners' Court of said County.

CLIFFORD C. KEITH
County Judge,
Midland County, Texas

ATTEST:
ROSENELLE CHERRY
County Clerk and ex-officio Clerk of the Commissioners' Court of Midland County, Texas.
(Cont. Crt. Seal)
(April 1-8-15)

LEGAL NOTICES

Certificate No. 1093 Company No. A-339
Board of Insurance Commissioners
of the
State of Texas
Austin, Texas, April 3, 1953

TO WHOM IT MAY CONCERN:
THIS IS TO CERTIFY THAT
ESTATE LIFE INSURANCE COMPANY
AMARILLO, TEXAS

has according to sworn statement complied with the laws of Texas as conditions precedent to its doing business in this State, and I have issued to said Company a Certificate of Authority from this office entitling it to do business in this State for the year ending May 31, 1954

Given under my hand and my seal of office at Austin, Texas, the date first above written.

(SEAL)

GEORGE B. BUTLER
Chairman of the Board.

(April 8-15-22)

CITATION BY PUBLICATION
THE STATE OF TEXAS

TO: RENE LAVERNE EVANS GREETING:

You are commanded to appear by filing a written answer to the plaintiff's petition at or before 10 o'clock A. M. of the first Monday after the expiration of 42 days from the date of issuance of this Citation, the same being Monday the 18th day of May, A. D., 1953, at or before 10 o'clock A. M., before the Honorable District Court of Midland County, at the Court House in Midland, Texas.

Said plaintiff's petition was filed on the 28th day of March, 1953.

The file number of said suit being No. 7484.

The names of the parties in said suit are: JOY NELL FERRIS EVANS as Plaintiff, and RENE LAVERNE EVANS as Defendant.

The nature of said suit being substantially as follows, to wit:

Suit for Divorce and custody and support of child.

If this Citation is not served within 90 days after the date of its issuance, it shall be returned unserved.

Issued this the 30th day of March A. D., 1953.

Given under my hand and seal of said Court, at office in Midland, Texas, this the 30th day of March A. D., 1953.

(SEAL)

LUCILLE JOHNSON
Clerk District Court,
Midland County, Texas
By RUBY MURRAY
Deputy

(April 1-8-15-22)

Permian Basin Oil And Gas Log—

(Continued From Page One)

been washed with 500 gallons of mud acid.

Gas-oil ratio was 1,800-1 and tubing pressure 1,300 pounds.

The potential was based on an actual flow of 415 barrels of oil in 11 hours.

Location 660 feet from north and 1,980 feet from east lines of section 18-16s-35e and one location west of the field discovery.

SW Scurry Reef Wildcat Plugged

Blount Drilling Company of Midland and associates No. 1 Hoyle H. Cary, Southwest Scurry County wildcat, 14 miles southwest of Snyder has been plugged and abandoned on a total depth of 7,725 feet in barren Pennsylvanian lime and shale.

It was 660 feet from south and 667 feet from west lines of section 111, block 97, H&TC survey. The failure was three and one-quarter miles northeast of the discovery and lone producer in the Allen-Holliday (Strawn) field and one and one-hal miles southwest of the Shallow Sharon Ridge field.

Tested Reef Zone

It ran a drillstem test in the Canyon reef lime at 7,375-7,444 feet. The tool was open one and one-half hours.

Recovery was 3,510 feet of free gas in the drill pipe and 240 feet of heavily oil and gas cut drilling mud. No other test were run and no water was developed.

Elevation was 2,194 feet on the derrick floor. Top of the San Andres was at 1,610 feet; top of the Clear Fork (tentative) 2,520 feet; Wolfcamp, 4,172 feet; Cisco, 5,280 feet and Canyon, 7,260 feet.

Bronco In Yoakum Gets New Tester

Amerada Petroleum Corporation announced location for another Devonian project in the Bronco field area of Central-West Yoakum County.

The project will be drilled as No. 3 L. R. Weems and other, 660 feet from north and west lines of section 403, block D, John H. Gibson survey and three and one-half miles south of the town of Bronco.

It is scheduled for 12,300-foot bottom.

Site is three-quarters of one mile north of the discovery well of the field.

Continental To Drill Two Pecos Testers

Continental Oil Company has staked two locations for stepouts to production in the Fort Stockton field of West-Central Pecos County.

Both testers will be drilled with rotary tools to 3,000 feet, beginning in the near future.

Conoco No. 1 Pecos County Airport will be drilled as a southwest stepout to the field. It is 1,043 feet from south and 330 feet from west lines of section 12, block 146, T&StL survey.

The other new exploration is Continental No. 2 Pecos County Airport. It is a south stepout to production in the Fort Stockton pool.

Drilliste is 330 feet from north and 2,211 feet from east lines of section 20, block 146, T&StL survey.

COMBEST ROYALTY CO.
Will buy your producing or non-producing royalties.
PERMIAN BASIN
825-826 Amarillo Building
AMARILLO, TEXAS

Quieter! Quicker!

Easier to Operate!
AS ADVERTISED IN The Saturday Evening POST
VICTOR'S NEW Super-Quiet CUSTOM
The beauty that whispers the answers . . . Victor's new Super-Quiet Custom adding machine. Adds, subtracts, multiplies, divides; automatically computes credit balance. 10-key and full-keyboard models, totaling capacity 11 or 9 columns, electric or hand operated. Try it—free!—in your own business!
See it! Hear it! Free Trial!
CALL US OR COME IN TODAY
BAKER OFFICE EQUIPMENT
511 W. Texas . . Phone 4-6608

Watson Is To Speak For D&D Clubbers Wednesday Night

The Midland Desk & Derrick Club will hold its regular monthly dinner meeting at 7 p.m., Wednesday night in the Crystal Ballroom of Hotel Scharbauer.

James C. Watson, oil editor of The Reporter-Telegram will be the guest speaker.

He will tell of some of the interesting experiences of the staff of the newspaper in issuing the recent 1953 Petroleum Progress edition of The Reporter-Telegram.

He also is expected to describe the work of gathering and publishing oil development news.

The speaker will be introduced by Mrs. Juanita Sherrod.

Miss Betty Wright, president of the club, will preside.

SW Midland Field Gets New Tester

Sinclair Oil & Gas Company has staked location for its No. 15 June Tippett one location west and three-eighths of a mile northwest of production in the Pegasus (Ellenburger) field of Southwest Midland County.

Rotary tools will be used to drill to projected depth of 13,250 feet. Operations will begin at once. Elevation is 2,860 feet.

Location is 660 feet from south and east lines of section 8, block 40, T-4-S, T&P survey and 18 miles southwest of Midland.

It is also three-eighths of a mile northwest of Devonian production and three-eighths of a mile east of Pennsylvanian production.

N-C Upton Wildcat To Test Spraberry

Magnolia Petroleum Company is preparing to perforate casing from 8,456 to 8,494 feet and test the Spraberry at its No. 1-B John Windham, wildcat in North-Central Upton County.

A show of oil was logged in a core from 8,460 to 8,471 feet while the wildcat was being drilled to total depth of 11,467 feet.

Location is 25 miles south of the city of Midland and 660 feet from north and east lines of section 17, block 39, T-5-S, T&P survey.

That makes it seven miles east of the Pegasus (multipay) field.

Field In NW Loving Gets New Producer

Northern Pump Company No. 1-M Kyle is a new producer in the North Mason area of Northwest Loving County.

It was finaled for a daily flowing potential of 182 barrels of 41.6-gravity oil through a 15/64-inch choke and from open hole at 3,958-3,968 feet.

Gas-oil ratio was 536-1 and tubing pressure 480 pounds. Completion was natural.

Location is 330 feet from north and west lines of section 15, block 55, T-1, T&P survey.

Three Wildcats In Runnels Are Dry

Three wildcats in Runnels County have been plugged and abandoned as failures.

In East-Central Runnels County, Bert Fields No. 1 T. S. Reed has been plugged at total depth of 4,148 feet on elevation of 1,768 feet. No tops were reported. The project had logged some shows in the Gardner above 3,785 feet.

Location was 1,200 feet from south and 600 feet from west lines of block 262, Austin & Williams survey and 10 miles northeast of Ballinger.

R&R Drilling Company has abandoned its No. 1 J. M. Treadway, venture in Central-West Runnels County, at 5,305 feet in sale.

It was 660 feet from northeast and southeast lines of section 30, block 593, James K. Miller survey and five miles south of Maverick.

The third failure, in Northeast Runnels County, is Inca Drilling Company No. 1 K. P. Dunn. It was quit at 4,285 feet on elevation of 1,932 feet.

Location is 2,110 feet from north and 1,980 feet from east lines of Thomas J. Hardeman survey No. 267.

C-S Reagan Test Running Surveys

The Texas Company was running electric log surveys at No. 1-AF University, south offset to the recently completed discovery well of the Big Lake, West (Ellenburger) field of Central-South Reagan County.

No. 1-AF University developed sulphur water on a drillstem test in the Ellenburger from 9,720 to 9,752 feet. Tool was open two hours. Recovery was 3,100 feet of salty, sulphur water. No shows of oil were found.

The discovery offset had indicated a new pay for the field when a drillstem test in the Fusselman developed flowing gas and distillate from 9,430 to 9,465 feet.

Location is 663 feet from north and 1,990 feet from west lines of the southwest quarter of section 9, block 11, University Lands survey and three miles west of Big Lake.

Burns M. Crotty
GEOLOGICAL CONSULTANT
Appraisals Exploration
Well Sitting Sample Logging
Phone 3-3607, 2300 College Ave.

STUDDERT ENGINEERS, INC.
CIVIL ENGINEERS
221 South Colorado
Phone 4-8682 Midland, Texas

DALLAS E. HAWKINS
Will purchase any good producing royalties in the PERMIAN BASIN
805 Mercantile Securities Bldg.
Dallas, Texas
Telephone FRospect 1126

CABLE TOOL
Completion Work-over
TODD AARON
DRILLING CORP.
Phone 4-8571

Oil Offices Available Soon
In Roswell, N. M.
Corner First & Main Streets
14 Offices — Can Arrange for 20 if Needed
See or Write
E. P. MALONE
Care of Roswell State Bank, Roswell, N. M.

Merger Plans For Two Oil Industry Concerns Working

HOUSTON—(AP)—A proposed merger of American Republics Corporation and Tennessee Production Company, both of Houston, was announced Tuesday.

Gardiner Symonds, president of Tennessee Gas Transportation Company, holder of a 49 per cent interest in Tennessee Production, said steps are being taken for the oil and gas production firm to purchase 25 per cent of American Republics. He said studies are being undertaken for subsequent merger of the two companies.

Both American Republics and Tennessee Production are engaged in oil and gas exploration and development.

Holdings Listed

Tennessee Production, as of December 31, owned interests in 509 oil and gas wells on 57,000 acres of producing leaseholds. American Republics owned interests in producing properties covering 112,224 gross acres and 36,173 net acres on which there were 1,131 producing wells.

Symonds said Tennessee Gas later this week will file with the Securities & Exchange Commission a registration statement covering sale of 1,000,000 additional shares of its common stock.

'To Buy Stock'

Proceeds of the sale will be used to buy up 25 per cent of 375,000 shares of American Republics stock now outstanding. Symonds said Barber Oil Corporation, a major American Republics stockholder, and several other large stockholders have agreed to sell 176,000 shares, or 25 per cent, of their stock to Tennessee Gas at $65 a share. Tennessee Gas will offer to buy 25 per cent of the shares of all other stockholders of American Republics at the same price.

Approval of holders of two-thirds of the outstanding stock of each company would be required to make the merger effective.

Sulphur Water DST Taken In Deaf Smith

The Texas Crude Company was drilling below 6,644 feet in lime at No. 1 Rose, wildcat in East-Central Deaf Smith County, after a drillstem test in an unidentified lime section developed salt water.

Interval tested was 6,614-44 feet. Tool was open one hour. Recovery was 340 feet of drilling mud and 445 feet of salt water.

Location for the project is 660 feet from north and east lines of section 78, block K-7 and 16 miles north and slightly west of the town of Hereford.

Forest Abandons NE Ector Tester

Forest Oil Corporation No. 1-C Fasken, Northeast Ector County wildcat, 15 1/2 miles north of Odessa drilled to 4,830 feet in upper Permian lime.

It found only water, with slight shows of oil and gas in going to that point. It has been plugged and abandoned.

Location was 660 feet from north and east lines of section 20, block 42, T-1-N, G&MMB&A survey. It was two miles southwest of the shallow Fasken field.

C-E Lea Wildcat Abandoned In Abo

Union Oil Company of California No. 1 Harvey A. Heller and others, Central-East Lea County, New Mexico wildcat has been plugged and abandoned on total depth of 10,085 feet in the lower Abo.

It did not report having logged any shows of possible production.

Location was 660 feet from north and east lines of section 24-16s-37e. It was eight and three-quarters miles southeast of Lovington and four and three-quarters miles east of Tide Water Associated Oil Company No. 1 Montieth, a Strawn lime discovery.

Val Verde Project Plugged, Abandoned

Western Natural Gas Company No. 1 Bassett, Northwest Val Verde County wildcat, five and one-half miles north of the Middleton townsite and 26 miles north of Langtry, drilled to a bottom of 4,819 feet in barren lime.

It has been plugged and abandoned.

Location was 660 feet from north and 400 feet from east lines of section 5, block 195, TCRR survey.

NE King Explorer Is Plugged, Abandoned

Shell Oil Company No. 2-A Burnett Estate, project in the Tom B field area of Northeast King County, has been abandoned on total depth of 6,140 feet.

The project was drilled as a wildcat in the field which produces from the Canyon sand and the Bunger.

It was plugged after operator plugged back to 5,118 feet and tested.

Location was 660 feet from north and east lines of section 17, D&W survey and nine and one-half miles northeast of Guthrie.

Midland Tuberculosis Group Names O'Neill As Leader

Joseph I. O'Neill is the new president of the Midland County Tuberculosis Association.

New officers were elected at the association meeting Tuesday night in the organization's offices in the City-County Auditorium. Named to serve with O'Neill were Dr. Fred Gaarde, first vice president; Mrs. Annie Ford, second vice president; Mrs. Lucy Mashburn, secretary, and John Redfern, treasurer.

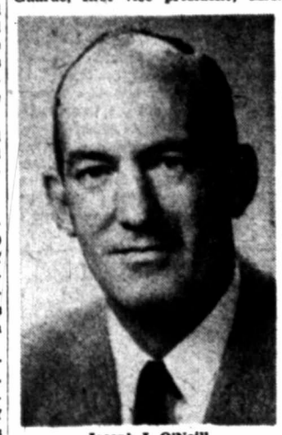

Joseph I. O'Neill

R. L. Hughston and Mrs. R. E. L. Taylor compose the executive committee. New board members are Dr. R. L. Penn and Mrs. Burton Sears. They join the holdover members of Gordon McCutchan, Mrs. Jack Bliss, Hulon B. Brown, F. H. McGuigan, Dr. Homer B. Johnson, Mrs. T. J. Melton, Ferd B. Rhodes, Mrs A. T. Wheeler and James A. Lore.

Mrs. Lillie Davidson, executive secretary of the Midland association, reported 2,206 students in the public schools here were patch-tested recently with 159 showing positive reactions. The association will follow up with X-rays and other work in connection with the positive findings.

The annual report showed the association was doing three times as much work now as compared to three years ago.

Mrs. Davidson went to Mineral Wells Wednesday for the convention of the state TB association. She will direct the program for public health section of the meeting.

Ferd Rhodes, representative-director to the state board from Midland, also will attend the convention which closes Saturday.

Education-Business Day To Be Conducted In City This Month

Education-Business Day, the reverse of Business-Education Day held last Fall, will be observed April 30, it was decided at a meeting of the Education Committee of the Midland Chamber of Commerce Tuesday afternoon.

J. Harvey Herd, committee chairman, said the meeting was attended by school officials who approved the date and program for the annual observance.

Representatives of Midland business firms and other interested persons will be invited to visit the school system on Education-Business Day, observing operation, procedures, objectives, program and classroom techniques. A briefing session will be held in the high school auditorium, following which the visitors will spend the remainder of the day in the various schools of the city.

Last Fall, on Business-Education Day, faculty members of the school system, spent the day as guests and observers in various business firms here.

The annual awards banquet for school personnel will be held the night of April 30, following the Education-Business Day observance.

Father Of Odessan Dies In Hot Wells Pool Near Houston

HOUSTON —(AP)— Andrew Jackson Nelson, about 75, was found dead Tuesday at the bottom of a hot pool at Hot Wells, a bathing resort 26 miles northwest of here.

The hot pool is a tank of hot mineral water several feet deep.

Justice of the Peace V. P. Davis said Nelson had a gash above his left eye when an attendant at the resort found him. The justice withheld his verdict pending an autopsy.

Davis said he wanted to determine whether Nelson drowned or died from a heart seizure or a head injury.

Nelson was bathing in the hot pool in an effort to help his arthritis, friends said.

Nelson's wife was visiting a daughter in Fort Worth when the tragedy occurred. Another daughter lives in Odessa.

RETURN TO TULIA

Mr. and Mrs. Jack Middleton returned Wednesday to their home in Tulia after visiting for several days with Mrs. Middleton's mother, Mrs. Margaret McCarthy, 1103 South Loraine Street.

Leadership School Planned For P-TA

Parent-Teacher Association workers of the city will attend a leadership workshop Thursday to be conducted by Dr. Per G. Stensland, head of the adult education department of Texas Technological College, Lubbock.

Sponsored by the P-TA City Council and Midland public schools, the workshop will be held from 2 until 4 p.m. in Room 112 of Midland High School.

Dr. Stensland held a conference with P-TA leaders earlier this Spring, when he was in the city on a speaking engagement.

Two main problems will be considered at the Thursday workshop —an analysis of the role of the leader and how to encourage officers and chairmen on the job.

Rio Grande Water Injunction Termed 'Unworkable' Edict

SANTA FE—(AP)—A New Mexico official called an injunction Texas seeks in a fight over waters of the Rio Grande "unworkable."

John Erickson, New Mexico interstate streams commissioner, testified Tuesday at a hearing for a special master named by the Supreme Court.

Erickson said the injunction would restrain New Mexico and all her citizens above San Marcial from using or diverting Rio Grande water.

Texas contends New Mexico has no right to use irrigation water from the Rio Grande while it is in debt to water users on the lower river, from Elephant Butte Dam to Fort Quitman.

McMillen—

(Continued From Page One)

543-483 margin and left him with a bare 39-vote margin over Wilderspin.

In the Place No. 2 race, Cooper lost out at only the North Fire Station box, where Hells piled up a 133-123 advantage.

Estes, who is assistant division civil engineer for the Humble Oil & Refining Company, said he was pleased at the wide margin given him at the polls.

"I had little time personally to devote to the campaign," he said, "so I must have had a lot of friends working for me.

'Favorite Sons' Appear

"As a new council takes over, I will devote every effort to the continued building of a greater Midland. My decisions will always be based on a careful investigation of the facts."

Hills, an independent geologist, pledged: "I'll do my best to keep things going to the best interests of the city.

"We have a good council of fine men and I consider myself fortunate to be able to serve with them."

Cooper, who is vice president and sales manager of The Western Company, was in New York on election day but was expected back in Midland Wednesday afternoon.

As always, a number of "favorite sons" appeared on some of the ballots as write-in candidates.

These included, in the mayor's race: O. J. Hubbard, four votes, Perry Pickett two, Alden Donnelly one, Lester Short three, Hugh McCullough one, R. L. Eberling one, Ed Mitchell one, J. W. Thomas one, Ed Darnell one, and Henry Saranec one.

Clothing Requested For Needy Children

Clothes are needed for six children of a Midland family in financial stress, Rev. C. D. Blanke of the Midland Christian Mission reported Wednesday.

The children's ages range from eight years down, Mr. Blanke said. Anyone desiring to help is asked to contact the Midland Christian Mission at 405 West Kentucky Street, telephone 2-7245.

Napoleon III ruled during the Second French Empire.

FUNNY BUSINESS

"I'm your next door neighbor! Mind if I show you how to keep from playing off-key?"

Vishinsky Offers To Ease Demands In UN Resolution

UNITED NATIONS—(AP)—Russia's Andrei Vishinsky urged Western Countries Wednesday to "meet the Soviet Union half way just as the Soviet Union is endeavoring to meet them half way" in an effort to agree on disarmament.

In a brief speech to the UN's 60-nation General Assembly, Vishinsky claimed that "in an effort to reach agreement the Soviet delegation deems it possible not to press for adoption of its own resolution."

That draft, which assembly's political committee defeated, called for immediate prohibition of the atomic bomb and a one-third across the board arms cut by all the big powers.

The General Assembly was due to consider Russian amendments to a proposed resolution continuing the work of the UN Disarmament Commission. The Soviets want to take out instructions for the commission to base its work on previously approved — but Russian-rejected — Western proposals for supervised, step-by-step arms reduction.

Some delegates viewed Vishinsky's amendments as a compromise offer because, though they threw the commission's deliberations wide open again, they did not specifically restate the Russians' own proposals.

The Americans, however, feared Vishinsky's efforts to knock out the proposed endorsement of the commission's previous work, if successful, might be employed later by the Soviets as a propaganda point against the Western proposals.

The Americans said they would vote against the Russian amendments. It was believed most Western Allies would do the same.

Arbitration Plans Halt Lawsuit Here

Trial of a lawsuit brought by Contractor Felix Stonehocker against Floyd O. Boles was halted Wednesday in 70th District Court when both sides agreed to arbitrate the dispute.

The suit was brought by the contractor for payment of $14,000 which Stonehocker claimed was due for the construction of the Bonita Apartments, owned by Boles.

Judge R. W. (Bob) Hamilton dismissed the jury, which was composed by H. D. Spiars, J. C. Mayes, Clarence J. Kerth, S. M. Erskine, Connie Mack Cook, Warren G. Reynolds, E. Yates Brown, Neal T. Dilday, Erwin Fred Lehker, Duard K. Coffman, S. B. Hart and H. H. Conger.

Runoff May Face Los Angeles Mayor

LOS ANGELES —(AP)— Fletcher Bowron, moon-faced mayor of the nation's fourth largest city, trailed Republican Rep. Norris Poulson Wednesday in complete returns from Tuesday's election.

The two will battle it out in the final election May 26 for the tough job of running the city for another four years. Bowron has been mayor since 1938.

Poulson had a lead of almost 33,000 out of 480,080 votes cast. The count:

Poulson 211,247, Bowron 178,362. Three other candidates were eliminated.

Dove Crop Promises Bonanza For Hunters

AUSTIN—(AP)—Dove hunters can expect full bags this year if hatching conditions keep improving, the Game and Fish Commission indicated Wednesday.

Texas has plenty of doves now, though some are headed for northern nesting areas. Concentration is heavy in the Alpine region.

Another good hatch is likely, the report said, if moisture continues. Storms could destroy many nests.

Ambassador Bohlen Is London 'Shopper'

LONDON —(AP)— Charles Bohlen, new U. S. ambassador to Russia, came to London Wednesday on what he said was "a purely personal visit —I just want to buy a few things."

He will leave for Moscow Saturday.

Four Are Charged In Kingsville Rape

KINGSVILLE —(AP)— Complaints have been lodged against four youths in the rape of a woman, 25, Monday night.

The unmarried woman said she was walking across the Kingsville High School campus about 9 p.m. when she was grabbed and forced into a car, driven to the outskirts of the city, stripped, raped and robbed of $16.

AVA VACATIONS

LONDON —(AP)— Actress Ava Gardner, wife of Frank Sinatra, left Wednesday for a two week's vacation in Madrid.

ROYALTY TO WED

LUXEMBOURG —(AP)— Royalty from 11 nations gathered here Wednesday for the wedding of Prince Jean of Luxembourg and Princess Josephine Charlotte of Belgium.

At one period in the history of armored knights it was customary to wear steel shoes with toes so long that the man could not walk in them, and the toes were attached after the knight was mounted.

Man Drags Wagon In Walking 11,700 Miles To See Falls

BUFFALO—(AP)—Just about everyone wants to visit Niagara Falls, but Dick Cook is probably the only one who ever walked 11,700 miles on his way there.

He pulled his 450-pound red wagon into Buffalo Tuesday and said he expected to make the 20-mile trip to Niagara Falls by Wednesday night.

Cook, 52, says he left his home town of Gainesville, Fla., April 1, 1951, and has hiked 11,700 miles through 44 states, at about 20 to 25 miles a day. When travel was tough or his money ran low, he worked as a cook.

He's worn out 18 pairs of shoes without getting a corn or a callous.

Episcopalians Set Instruction Class

The Adult Instruction Class will be held at 7:30 p.m. Wednesday in the Parish House, the Rev. R. J. Snell, rector of the Trinity Episcopal Church, announced Wednesday morning. The service and sacrament of the Holy Communion will be discussed.

Nursery facilities will be provided during the one-hour class.

Wholesale Food Price Index Unchanged

NEW YORK —(AP)— The Dun & Bradstreet index of wholesale food prices stood at $6.32 this week—unchanged from a week ago.

The figure was 0.8 per cent below the $6.37 registered in the same week a year ago.

DANIEL B. DICKINSON FINISHES BASIC TRAINING

Daniel B. Dickinson has completed basic training at the Naval Center in San Diego, Calif., and is at home on leave. He is the son of Mr. and Mrs. H. B. Dickinson, North A Street.

Upon expiration of leave, Dickinson will report to Treasure Island, Calif., for a two-year course in the Naval School of Electronics.

Classified Ads

CLASSIFIED RATES:

1 Day	4c per word
3 Days	10c per word
7 Days	18c per word
14 Days	32c per word

MINIMUM CHARGE:

1 Day	60c
3 Days	$1.50
7 Days	$2.70
14 Days	$4.80

DEADLINES:
Week Days 10:30 a.m. Day of Publication
Sundays 6 p.m., Saturday

ERRORS:
Will be corrected without charge provided notice is given immediately after the FIRST INSERTION.

Robbed Cubans Point Out Norris For Jury

FORT WORTH —(AP)— The trial of Gene Paul Norris neared the jury Wednesday.

Norris, 31, is charged with robbery as one of the men who took $240,000 from two Cuban exiles at the Western Hills hotel October 3.

The two Cubans identified Norris Tuesday as one of the men who took the money they said was earmarked to buy arms for a counter-revolution in Cuba.

Manuel Madariaga and Canadido de la Torre used almost all of Tuesday in their testimony.

Hilltop Fighting Sends U. S. Losses To New High Mark

WASHINGTON —(AP)— The Defense Department reported Wednesday 1,039 more battle casualties in Korea, the largest weekly rise since Nov. 12, 1952.

The toll, reflecting the recent bitter battles for west front hilltops, raised the war toll of American killed, wounded and missing to 132,967.

The 1st Marine Division reported 554 of the week's casualty increase including 95 of the 183 who were killed or died of wounds.

The Army's share of the increase was 440, largely borne by the Seventh Division fight for "Old Baldy" and its supporting heights.

The Marine action was centered largely in the Bunker Hill area, where all but one of the hills taken in Red attacks eventually was recaptured.

West, High Plains Still Need Rains

AUSTIN—(AP)—Moist soil brought good crop prospects to most sections last week, but the wheat outlook on the Texas High Plains grew worse.

High, hot winds took the moisture from light showers in that area, said the U. S. Department of Agriculture report for the week ended April 6. Rain must come soon to the High Plains to keep wheat alive, it added.

Cattle showed some gain in East Texas, where grazing was still good. Supplemental feeding continued in the West and the Panhandle, since pastures there need rain badly.

Livestock

FORT WORTH —(AP)— Cattle 4,300; steady to weak; good and choice steers and yearlings $20-$23; common to medium $13-$19; fat cows $12-$14; good and choice slaughter calves $20-$23.50; common to medium $13-$19; stocker calves and yearlings $15-$22; stocker cows $12-$18.50.

Hogs 1,100; steady to 25c higher; choice 190 to 250 pound butchers $22.25; sows $17-$19.

Sheep 5,000; steady. Good and choice Spring lambs $23.50-$24.50; utility springers $22-$23; good and choice shorn slaughter lambs $19-$20; good shorn slaughter ewes $10; shorn stocker and feeder lambs $16-$17.

Sentence Of 10 Years Given Crash Survivor

SNYDER—(AP)—Kevin Collision, 21, was convicted of manslaughter Wednesday and sentenced to 10 years in jail as the driver of a death car.

Five teenagers were killed when the car, stolen by Collision, crashed into a telegraph pole last Christmas morning.

Cotton

NEW YORK —(AP)— Noon cotton prices Wednesday were 20 to 45 cents a bale higher. May 33.35, July 33.43, October 33.45.

Geology Group To Explore Ocean Bottom Across Gulf

NEW YORK —(AP)— A Columbia University geology group begins a two-month expedition Thursday to investigate the ocean bottom and determine whether the Gulf of Mexico ever was dry land.

Prof. Maurice Ewing, director of Columbia's Lamont Geological Observatory, said Wednesday the expedition will depart aboard the three-masted schooner "Vema."

The schooner, with 12 scientists and technicians aboard, is to sail to Puerto Rico, then to Cuba, followed by a jump to Yucatan and a broad sweep of the western border of the Gulf. The geologists expect to be in Galveston May 22. They will continue the sea survey on the trip back to New York from Galveston.

Ewing said projects the geologists will investigate include:

The possibility of an underwater canyon in the mid-Atlantic south of a similar canyon discovered by Columbia geologists last Summer.

Exploration of the six-mile deep Puerto Rico trench, the deepest part of the Atlantic Ocean.

A check of sediments from the bottom of the Gulf to determine whether the bottom was ever above water.

Ewing said underwater cameras, explosive charges, various depth-sounding instruments, and special gear for collecting sediment samples will be the main tools of the geologists.

THERE'S ONLY ONE THING CERTAIN ABOUT USING REPORTER-TELEGRAM CLASSIFIED ADS . . . RESULTS! DIAL 3-3344

LODGE NOTICES 1

B P O E
Lodge rooms, 118 South Loraine Street, will be open week days, 9 a.m. to 12 p.m. Sundays 1 p.m. to 12 p.m. Regular meeting nights second and fourth Monday at 8 p.m.

Keystone Chapter No. 172, R. A. M. Stated meeting Tuesday, April 7, 7:30 p.m., Council Degrees Wednesday, April 8, 7:30 p.m. Earl Ray, H.P., O. C. Hazel, Secy.

Midland Lodge No. 623 AF & AM THURSDAY, April 9, stated communications 8 p.m. George Vannaman, W. M., W. L. Cole, Secy.

Fraternal Order of Eagles Aerie No. 2963. 107 North Weatherford. Open daily, 9 a.m. to 12 p.m. Meetings Monday at 7 p.m. Joe C. Butary, WP; Erle J. Robertson Secy.-Mgr.

PAINTERS Local Union 1001 meets first and third Thursdays each month at Carpenters Hall, 2211 West Florida.

PUBLIC NOTICES 2

DR. O. C. COLLINS, Jr. Veterinarian, announces his office location, first left turn after passing Chief Drive In Theater, on Andrews Highway. Dial 4-7008, day or night.

PERSONALS 4

IRENE: Please come home. You won't have to do my shirts any more. I am sending them to Doc's Laundromat, 307 Dodson, dial 2-2420. George.

FOR your Debutante cosmetics, call Mrs. Towery 4-7360, or Mrs. Williams, 4-7907.

BEAUTY Counselor, free skin analysis and makeup. Dial 2-1589. 1010 South Weatherford.

RANCHland Hills membership for sale. A. B. McCain, Fashion Cleaners, dial 4-6658.

TRANSPORTATION 5

WANTED: Ride to California about April 26. Will help with expenses and driving. Will furnish references. Dial 4-3783 Sunday or evenings.

LEAVING for San Diego April 11, will take three passengers. Share expenses. Dial 3-3310.

LOST AND FOUND 8

LOST: Kerry blue Terrier, male, black to grey. Hair clipped short under neck and on top of head, rest is shaggy and curly. Answers to Mike. Please return. 4-6901. Reward.

FOUND: Black Boston screwtail bulldog. Full grown. Has silver chain around neck. 1213 East Parker. 4-4836.

SCHOOLS, INSTRUCTION 9

INDIVIDUAL piano lessons for adults or children. Located in Permian Estates. Dial 2-3779.

HELP WANTED, FEMALE 10

TELEPHONE OPERATORS WANTED

Girls, how would you like to have "The Voice With a Smile?" If you are 16 or over, with poise and pleasing personality, drop by to see Miss Cox, Employment Supervisor for the Telephone Company.

There is a chance for you to go into a training class for new telephone operators and earn $184 per month, from the very first day. You can earn as much as $218 per month by the end of the first year. It's pleasant work, with other girls, just the kind you'd like to know. Miss Cox's office is at 410 West Missouri.

SOUTHWESTERN BELL TELEPHONE COMPANY

SECRETARY wanted. At least 3 years legal and mortgage experience required. Neat personal appearance. Important. Salary commensurate with experience and ability. Reply in own handwriting to Box 218 Reporter-Telegram.

WANTED immediately: Teenage girls for curb service. Call 2-7822 or apply A&W Drive Inn, 401 Andrews Highway.

WANTED: Experienced beauty operator who wants to earn $100 per week or more. Call 4-8192.

BEAUTY operator wanted, part or full time. Dial 4-4056.

CAR hop wanted. Loy's Drive Inn, 804 East Florida.

HELP WANTED, MALE 11

RAILROADS NEED

Communication men. Ages 17-38 and in good health. Good starting wages. As an operator you have excellent opportunity for advancement to a Train Dispatcher, Chief Dispatcher, Station Agents, Freight Managers and many other top positions. If you are looking for an opportunity to better yourself, it will pay you to investigate this. Short training period required. Write Box 221, care of Reporter-Telegram.

WANTED
Shoe Salesman

Experience preferred but not essential —good hours—good working conditions —opportunity for advancement.
Apply D. T. DAVIS
HINKEL'S SHOE SALON

PART-TIME MEN OR WOMEN

$2 per hour, 6 days per week. Very pleasant work. No sales experience required. We train. Not canvassing. Call 2-7542.

WANTED

Men interested in theater management. Experienced or inexperienced, age 20 to 36. Apply in person,
TOWER THEATER

EXPERIENCED real estate salesman wanted. Excellent opportunity for capable man. Income commensurate with ability. Reply Box 219, Reporter-Telegram.

EXPERIENCED fry cook for afternoon and evenings, steady work. A&W Drive In, (for telephone number call information). 401 Andrews Highway.

EXPERIENCED oil field welder. Preferably married. $2.25 per hour, straight time. Guaranteed thirty hours week. Call 2631, Knox City, Texas.

EXPERIENCED barber wanted. Excellent opportunity for right party. Guaranteed salary. Call O. H. Jones, 2-1953 or 4-6508.

CLASSIFIED DISPLAY

SPECIAL PANTS Cleaned & Pressed 40c
ALLEN'S PURE OIL CLEANERS
918 S. Main Dial 3-3796

HELP WANTED, MALE 11

YOUNG MAN'S OPPORTUNITY

We have an excellent opportunity for a young man over 21 who will apply himself toward the unlimited advancement possible in one of the most rapidly - expanding financial firms in the country. Requirements include high school education, automobile, ambition and energy. Generous mileage is paid for travel in immediate vicinity of Midland. Paid vacation, free insurance, and share in company profits in addition to salary. Applications are being taken now by Bob Finley, local manager for

PACIFIC FINANCE LOANS
201 E. Wall Dial 2-4369

Oil Field Welders
Roustabouts and Foremen
MIDLAND CONTRACTORS
2414 W Wall Dial 4-6552

HELP WANTED, MALE & FEMALE 12

PART TIME OR FULL TIME
NATIONAL SALES ORGANIZATION
We can use you if you are ambitious and want to get ahead. Many of our part time men earn $50 to $100 per week. No experience necessary. You will work with capable supervisory. If you own a car and can work 20 hours or more per week, call Mr. Latson, 2-1631 between 11 a.m. and 1 p.m. for appointment.

MAN OR WOMAN to distribute Watkins Nationally Advertised Products to established customers in Section of Midland. Full or part time. Earnings unlimited. No car or other investment necessary. I will help you get started. Write Mr. C. R. Ruble, Dept. A-2, The J. R. Watkins Company, Memphis, Tennessee.

YOUNG man or woman needed as trainee for publishing department. Preferably one with mimeograph experience. Dial 2-5379.

BABY SITTERS 14

One day to 2 years, individual cribs. 50c hour, special rates for working mothers. Room and board. Open nights. Mrs. Joe Wilson, 114 East Parker; 3-3066.

NURSERY school. Mrs. Delbert Wells, Margaret Collins, assistant. By hour, day or week. 24-hour service. If you are interested in this type training, dial 2-1446.

ON your vacation, leave children home, with responsible person. Also baby sitting anytime. Dial 2-1246 or 4-4995.

WORKING mothers: Kind, efficient care for your baby while you work. Write or come to 3705 Amelia Drive Permian Estates.

WILL stay with children by hour, day or week. References. Maud Carner. Dial 4-4184.

WILL keep children in my home by day or week. $7 for 6 days. 1003 North Whitaker.

WILL keep children in my home for $1.50 per day. 1100 South Loraine. Dial 2-3105.

WILL keep children in my home for working mothers. $10 per week. Dial 4-6720.

WILL keep children day or night, 6 days week. Kiddies Korral, 900 West Washington, dial 2-3765.

WILL sit with your children in your home or mine. Dial 3-3044.

EXPERIENCED baby sitter. 3602 West Ohio, dial 2-1578. Mrs. Jay Smith.

SITUATIONS WANTED, FEMALE 15

RELIABLE middle aged woman desires 1 child to care for during day. 5 days a week. References. 4-4184.

PRACTICAL nursing, O. B. cases, or child care and housework. Edna Simmons, 1308 West Kentucky. Dial 4-4744.

EXPERT ironing done at 108 North Lamesa Road.

SITUATIONS WANTED, MALE 16

Position Wanted

Desire connection with well established firm in Midland-Odessa area. Over eight years experience as purchasing agent and supervisor of purchasing department.

Also

Experienced in job cost analysis, material control, stores, payroll, direct sales and general office procedure. Write Box 223, Care Reporter-Telegram.

MISCELLANEOUS SERVICES 17

FAIRBANKS MORSE
WATER SYSTEMS
Complete installations, including Well Drilling. 36 months to pay. No Down Payment.
PERMIAN EQUIPMENT CO.
912 South Main Dial 4-7381

ALL KINDS OF CONSTRUCTION WORK
Concrete tile work a specialty. Painting, etc.
Dial 2-5725

ALL KINDS CARPENTRY AND MASONRY WORK
Fences, added rooms, garages, home repair, etc. Reasonable rates. Free estimates. TITLE 1 LOANS available.
ROBERT C. GRAY
Call 2-7479 any time

CURTAINS LAUNDERED, STRETCHED and TINTED
Years of experience. Work guaranteed. Pick up and deliver. Dial 4-4747.

GARBAGE RACKS
We build them sturdy. Built out of 2x4's, singles $4.25; doubles, $6.75. 611 North Colorado. Dial 2-7479.

LET us give you a free bid on home repairs, garages, fences, water wells with pump. Complete plumbing service. Three year loan. No down payment. Yellow Pine Lumber Company, East Highway 80. Dial 2-2662.

FOR a delivery anytime, anyplace, anywhere, dial 2-7275, City-Wide Delivery Service.

WILL do ironing, also childs sewing cheap. 901-A North Fort Worth.

ADVERTISING: Calendars, specialties, etc. J. D. Evett. Box 2548, Odessa, Texas.

TRY Cool pads in your air conditioner; also do servicing. Dial 4-7500.

★ RENTALS

ROOM AND BOARD 18

ROOM and board for working men, $21 per week. 1204 North Main. Dial 4-5935.

BEDROOMS 19

GARAGE bedroom with bath. Close in. 501 North Big Spring. Dial 4-6516 after 5:30.

BEDROOM, private entrance, private bath, close in. Clean and neat. 402 West Ohio.

DETACHED bedroom, private bath and private drive. 309 South Marienfeld. Dial 4-7973.

FRONT and back bedrooms for rent. See at 1102 South Baird, or dial 2-4198.

NICE large bedroom with private entrance, 1900 West Kentucky.

BEDROOMS 19

BEDROOM

Close in. $30 month.
Dial 3-3344
H. G. Orson or Sylvia Hollman.

NICELY furnished bedroom for one gentleman. 4 blocks town, 1 block several eating places. Private entrance and adjoining bath. Across street from Telephone Office. Dial 4-7957, 108 South Marienfeld.

BEDROOMS: For men $7 per week for one. $10 for two, twin beds, two blocks South of B&B Cafe. Mrs. Weaver, 4-3607 or 4-7353.

TWO bedroom furnished. Two 1-room apartments furnished. 111 West Ohio. Dial 2-3426.

PRIVATE garage bedroom for one gentleman. $11 per week. Dial 4-4107, 708 South L.

KITCHEN privileges with this nice, quiet bedroom. Lady only. Dial 2-4869 before noon.

NEW furniture, private entrance, shower, car space. Walking distance. Men only. Dial 2-1246.

VERY nice bedroom, private bath, entrance, close in. Linens furnished, very reasonable. 707 West Tennessee.

GARAGE bedroom, private entrance, private bath. $40 for 1; $50 for 2 men. 403 West Storey.

COMFORTABLE room for one or two men. Shower or tub bath. Near business district. Dial 4-8583.

PRIVATE bedroom and bath for rent by day or week. Not in home. Dial 2-4573.

BEDROOMS for men only, close in. Linens furnished, maid service. $10 week. Dial 4-9191.

NICE clean private bedroom, close to town. $35 month. Dial 4-4996 after 5.

GARAGE bedroom for one or two men. 217 West Tennessee. Dial 4-8363.

BEDROOM for 1 or 2 men. 411 North Colorado. Dial 4-8496.

CLEAN bedroom. One gentleman. Parking space, quiet home. Dial 4-4993.

APARTMENTS, FURNISHED 20

FURNISHED COTTAGES
$60 MONTH
$15 WEEK
ALL BILLS PAID
Complete, blond furniture . . . Simmons beds . . . children's playground . . . city and school bus service . . . paved streets and parking areas

HOLIDAY HILL

Located 1 mile west of Chief Drive-In Theatre on Andrews Highway. Telephone 4-6377 for further information.

COKE Stone Apartments: New, well furnished one bedroom apartment. Modern furniture, electric dishwasher and Bendix. Suitable for three people $138.45. 505-C West Estes. Dial 2-4410.

WORKING girl will share 2-bedroom duplex, double closets, telephone, combination tub and shower, bills paid, transportation. $45 month. Dial 4-7244 or 4-5965.

CLEAN 3-room furnished apartment. Close in, all bills paid. Couple or couple with small child. Private bath, private entrance. 802 South Big Spring.

DOWNTOWN, nice clean 3-room apartment, $65 per month, bills paid. Private bath. 212 East South Front. Dial 2-3376.

FURNISHED 2-room apartment. Good neighborhood, bills paid, $75 month. Gentlemen preferred. See after 6 p.m., rear of 2108 West Brunson.

NEW duplex apartment. Three rooms and bath. Hardwood floors, venetian blinds, wall heaters, insulated walls. 2803 Franklin. Dial 4-9371.

MOTEL apartments. Modern, kitchenettes, refrigerators, air conditioned. Day, week, or month. 2411 Garden City Highway. Dial 4-9307.

THREE room furnished apartment. Redecorated, insulated, air conditioned, large closets. 1307-B West Tennessee. Open 1 to 6 p.m.

THREE room furnished or unfurnished apartments. $60 month furnished, $50 unfurnished. Two children, bus, bills paid. 3-3619. 906 Johnson.

TWO room furnished apartment. Apartment No. 4. $55 month, bills paid. 117 West Indiana, see owner 801 North Main.

AIR conditioned efficiency. Nicely furnished, large, good closet space. Utilities paid. $73.55. 505-C West Estes. Dial 2-4410.

EFFICIENCY apartment, walking distance of downtown area, air conditioner. Very nice. Dial 2-1187.

NEW garage apartment, new furniture, soft water, bills paid. Use of garage. 1917 North Main. Dial 4-8509.

VERY large 3 room apartment. All private. $75, bills paid. Walking distance. Dial 2-1537.

FOUR furnished apartments. Bills paid. $60 month. Apply 319 South Fort Worth.

TWO bedroom furnished apartment. Bills paid. Well furnished, walking distance. $75 month. Dial 2-1537.

TWO room furnished apartment. $18 per week. Men or working girls. Rear 1205 South Connell.

FURNISHED apartment for rent. Close in, for couple. 701 West Michigan. Dial 4-4547.

TWO room and bath furnished apartment; fenced yard, close in. 602 North Pecos. Dial 4-6143.

NICE clean 2-room furnished apartment. Close in. Bills paid. Couple only. Dial 3-3127. 321 East Kentucky.

TWO room furnished efficiency apartment. $70 month, gas and water paid. Dial 2-3106 weekends or after 5.

THREE rooms and bath. Barron Apartments downtown. $65, bills paid. Apply 201 South Main.

FURNISHED 3 room duplex, $65 and electric bills, water and gas paid. Dial 4-7966.

CLOSE in: Large 3 room apartment. Comfortable. $75 month, bills paid. Dial 4-5491.

ATTRACTIVE, large 3-room apartment, 501 North Colorado. $90 month, bills paid. Dial 4-5491.

THREE rooms and bath, bills paid, newly decorated. No cockroaches. 906-A South Colorado. Dial 2-1081 or 4-7573.

SMALL, neat apartment. Tile floor. Refrigerator, etc. $50 month. See at 408 South C Street, or call 4-8118.

REDECORATED small two room and bath furnished apartment. Adults. Close in. 501 South Baird.

TWO nice furnished apartments. $95 and $85 month. All utilities paid. 2309 West College. For keys call 4-8545.

TWO room furnished apartment. $33 per month, bills paid. Private bath. E. J. Hector, 1904 South Fort Worth.

NICE furnished apartment, 706 North Carrizo. Available 15th. Also bedroom. Call at 601 San Angelo.

THREE large rooms and bath. Close in on North "D" Street. $75 month, bills paid. 4-7047 nights.

NICE 2-room apartment. Bills paid. Walking distance. 409 North Weatherford. Dial 2-1057.

GARAGE apartment, small trailer house. 2-room house, all furnished. 604 South Weatherford. Dial 2-3547.

THREE room and bath. $75 month, bills paid. 2 blocks of town. Dial 4-5773 after 5.

TWO room furnished apartment. Bills paid. 403 East Mississippi. Dial 4-6469.

THREE room furnished apartment, close in. Dial 4-9281.

THREE room furnished apartment. Bills paid. Dial 4-7061.

NICE furnished apartment. North of town. 423 Dorment. Dial 4-4075.

NICE clean 2 room garage apartment. Bills paid. Dial 4-4097.

FOUR room furnished apartment. Dial 2-3497 after 5 p.m.

FURNISHED apartments, day or week. East Highway 80, Park Motel.

THREE room furnished apartment. Close in. 311 North Fort Worth Street.

NICE 2 room apartment, private bath; water furnished. 3002 North Big Spring.

FURNISHED apartment for rent. All bills paid. $50. 2001 West Washington.

LARGE nicely furnished apartment for rent. Adults only. 515 West Storey.

CLOSE in, 307 North Baird. $35 and up. Bills paid. Dial 2-2947.

NICE 3-room furnished apartment. Bills paid. $65 per month. Dial 4-8149.

APARTMENTS, UNFURNISHED 21

'Luxury Apartments at a Moderate Price'

YUCCA TAN

OFFERS YOU:

☆ 2 bedrooms, living room, kitchen and bath ☆ New, brick construction ☆ Ample closet space ☆ Beautifully finished interiors ☆ Paved streets ☆ Paved, off-street parking ☆ Perfect, west-side location with 2 schools, shopping center, medical center, several churches, located within 6-block radius.

$65.00 PER MONTH

NO SECURITY DEPOSIT REQUIRED

MANAGER'S OFFICE, 3100 WEST KANSAS

New, Modern
DUPLEX APARTMENTS
in
Eastwood Village

Two bedrooms. Central heat. Close to school and shopping center. Paved streets. Water paid. Lawns maintained and watered.

$75 PER MONTH

No Security Deposit Required
Mgr's. Office 1214-A East Nobles
Dial 4-8563

ATTRACTIVE APARTMENTS

Located in a desirable part of town. West Watson Avenue and East Nobles Avenue. Two one-bedroom apartments and three two-bedroom apartments. Stove and refrigerator furnished. Water paid. Laundry facilities and ground maintainance provided.

Dial 2-3811 or 4-5432

BEL-MONT APARTMENT RENTALS

One and two-bedroom apartments for rent. Stove, refrigerator, water and yard work furnished. No security deposit required. Office 1900 South Loraine. Day phone 2-3446, 4-6954. Night 2-2849.

DUPLEX APARTMENTS
In New Restricted
SOUTH PARK ADDITION
Four rooms and bath. Venetian blinds. Lawns. Laundry facilities. Close to school. 9/10 mile to center of town.
$50 MONTHLY
Telephone 2-4819

Unfurnished Three-Room Duplex Apartment
Private bath, new paper. 505 West Tennessee. Reasonable.
Dial 2-3053, if no answer, 2-2761

DUPLEX

Stove and Refrigerator Furnished. Paved street. Good neighborhood. Bus. Convenient. Automatic washer. Bills paid. $60 per month.
Dial 2-4081

TWO 4-room unfurnished apartments. One newly decorated. $60 and $50 per month. Corner of C and Washington Street. Dial 3-3553.

ONE bedroom unfurnished duplex for rent, walking distance of town. $75 month plus utilities. Dial 3-4031 for appointment, between 3 and 5.

CLEAN, well-located unfurnished efficiency apartment. Reasonable rate. Dial 2-7806 after 5 weekdays; anytime Saturday or Sunday.

UNFURNISHED duplex apartment. 3-rooms and bath. Clean and reasonable. Dial 4-7857.

TWO rooms, kitchen and bath. Children welcome. Utilities furnished. Dial 2-1616 or 4-6987.

SMALL, comfortable, attractive duplex apartment. $45. 901-B North Dallas. Dial 2-1453.

TWO rooms and share bath apartment. $38.50 per month, bills paid. 711 South L. 2-2057 after 6:30.

EFFICIENCY type duplex apartment. 903-A North Dallas. $40 monthly. Dial 2-1453.

NICE 3 room duplex. Refrigerator and stove furnished. Water bill paid. $48 month. Dial 2-4560.

NICE 3 room unfurnished apartment. Close in. Bills paid. 500 East Kentucky.

EXTRA nice unfurnished 3 room and bath duplex. 1103 Pratt.

QUICKIES

". . . I HEAR you bought a piano in The Reporter-Telegram Classified Ads!"

HOUSES, FURNISHED 22

Two Room Furnished House
Close in.
Dial 4-9281

SUBURBAN

New efficiency house, couple or 1 man. Phone available. $50 month, bills paid.
Dial 2-3374

NICELY furnished house, 2-rooms and bath. Close in. 2 1/2 blocks of Humble building. Paved street. $50 per month, water paid. George S. Park. Dial 2-3432 or 2-4437.

TWO bedroom brick veneer. One-half block from shopping center, one block from school. Nice lawn, utilities furnished. See at 1503 North Lamesa Road. Dial 4-5921.

FURNISHED 4-room modern house. All bills paid. $85 per month. Located in rear of Western Motel, 3400 block West Wall Street. See D. Compton at place.

FOUR room furnished house. Water and gas paid. Also 2 room furnished apartment, all bills paid. Close in. Dial 4-8787.

THREE room furnished house. Bills paid. Laundry facilities furnished. $18 per week. See R. L. Henson, 4 1/2 miles east on Garden City Highway.

FURNISHED 2 room house with bath. Adults preferred. 405 South Jefferson. Dial 4-6729.

ONE bedroom close in, water bills paid. $75 per month. 303 East Louisiana. Dial 4-7056.

THREE room furnished house. $75 month, bills paid. Apply 306 1/2 West Florida.

FOR 6 to 8 months: 3-bedroom home with 2 baths, large den, air conditioning. $225. Dial 4-6516.

FOUR rooms and bath, $70 month, bills paid. Dial 2-7197 or come to Zack's Drive in 911 East Florida.

NEW 2-bedroom newly furnished house. Available April 15 to November 1. 3402 Park Lane Avenue. Dial 2-7110.

THREE room furnished house and duplex. Inquire 1307 South Big Spring.

TWO room furnished house. $40 month. 1300 West New Jersey. Dial 4-8856.

TWO room furnished house. $40 month. 1300 West New Jersey. Dial 4-8856.

FOUR room house furnished for rent. 2203 West Kentucky.

SEVEN room house newly decorated, utilities furnished. 305 East Kentucky.

FURNISHED 1 bedroom home. 711 Cuthbert. Dial 4-6658.

NEW 2-bedroom house furnished with new furniture. $110 month. Dial 3-3310.

TWO bedrooms, carpet. 3507 Travis. Adults only. Dial 2-2420 or 4-6400.

THREE room furnished house. 306 East Mississippi. Couple. Dial 3-3735.

TWO bedroom furnished house. 937 North Dallas. $100 month. Dial 2-2679.

GET RESULTS! Use The Reporter-Telegram Classified Ads!

HOUSES, UNFURNISHED 23

NICE

5-rooms, attached garage, paved street, excellent location. Near schools and town. 706 North Carrizo.
Large 1 bedroom house. Carpeted, paved street, separate garage. 308 South "F" Street.
Contact L. W. Taylor
609 W. Storey — Dial 4-6998

TWO-bedroom unfurnished house, $70 month, water bill paid. 3-room unfurnished house, $30 month, water bills paid. 907 and 907 1/2 North Whitaker. Fenced yard, good location. Phone Mrs. Landrum, 3-3676.

MODERN clean 2-bedrom house. Crestview Heights. Four large rooms, tub-shower bath, attached garage, paved street, water bill paid, floor furnace, walk-in pantry. $90. Dial 4-5776.

ATTRACTIVE 2 bedroom home with nice living room and kitchen, $65. 1904 North Lamesa Road. Call Sam-Nec 2-1693; nights 3-3190.

UNFURNISHED 2 bedroom and 1 bedroom houses. Some with fenced in yard. Garages. Some with garden spot. Dial 4-7966.

TWO bedroom masonry house. Large living room, carport, storage. Pavement. Washer connection. 100 East Spruce. $90. Move in. Dial 4-5317.

FOUR room and bath unfurnished house. $65 monthly. 408 South Weatherford. Call 2-4191 days or 4-7238 after 5 p.m.

MODERN two bedroom stucco house with large garage. Nice yard, shrubbery and fruit trees. See at 1401 South Colorado. Inquire at 1403 South Colorado.

SMALL house, furnished or unfurnished, good soft water. Inquire office of L&L Modern Trailer park. Dial 4-5062.

TWO bedroom unfurnished house. Three miles out on Cole Park road. Water furnished. See or call Chuck Houston, 2-1310.

NEW 2-bedroom, central heating and air conditioning, blinds, vent-a-hood. North side. Reasonable. 1405 East Golf Course.

FOUR room unfurnished house. 207 East Pennsylvania. $45 month. Dial 4-4601.

THREE room house for rent. $70 month, bills paid. J. G. Koenning, house in front Lone Star Cabinet Shop.

FOUR room unfurnished house. $75, water bill paid. 1010 South Dallas. Dial 2-2428.

TWO bedroom unfurnished house. $80. 2702 West Washington. Dial 4-7227 before 5.

UNFURNISHED 4 rooms and bath. Close to South Ward School. Dial 3-3729.

TWO bedroom house. 3403 Cunningham. Water furnished. Dial 4-8340 after 5:30.

TWO unfurnished 3-room houses with baths. Small families preferred. 405 South Jefferson. Dial 4-8729.

NICE 2 bedroom unfurnished house. 2612 Roosevelt. $75 per month. Dial 4-4588.

TWO bedroom house with living room, dining room, kitchen. Walking distance of downtown area. Dial 2-1187.

TWO bedroom home, Parkles Addition, $65 month. Dial 2-2992.

FIVE rooms and bath. Double garage. 308 West Kansas. Dial 2-1184.

HOUSES, UNFURNISHED 23

JUSTOMA HOMES FOR RENT

2-bedroom house. Tub bath.
PHONE 4-9182
1700 South Atlanta
2 blocks South Garden City Hiway
Telephones available.
$57.50 Month

THREE bedroom and den unfurnished house. Close to school and shopping center. Dial 4-7887.

FOUR room unfurnished house. $75 month, water bill paid. Dial 2-3106 weekends or after 5.

TWO bedroom unfurnished house for rent at 2000 West Kentucky. $75 per month. Dial 4-4101.

FOUR room unfurnished house, across from school, $55 per month. Dial 2-3887 or 2-3916.

THREE room unfurnished house with bath. $45 month, inquire 2203 South Baird.

UNFURNISHED two bedroom house. $65 per month. 911 North Main. Dial 4-4308.

TWO bedroom house with attached garage. 2509 West Washington. $80 month. Dial 4-4819 or 4-3404.

TWO room house and bath. 911 South Terrell. Inquire next door east. Dial 4-7918.

TWO bedroom house, fenced yard, garage. $75. 808 South Pecos. Dial 4-8906.

THREE room and bath unfurnished house. $50 monthly. Bills paid. 508 West Nobles. Inquire next door.

UNFURNISHED house: Three rooms and bath. 400 East Ohio.

MODERN nice unfurnished 3 room house and garage. Dial 4-4985.

UNFURNISHED 3-bedroom house, for rent. 502 West Estes.

TRAILERS & TRAILER SPACE 24

CHOICE spaces available L&L Modern Trailer Park, 1 1/2 miles North of Rodeo Grounds. Dial 4-5062.

TRAILER house for rent. Private lot. Inquire next door, 1203 South Big Spring after 5.

TRAILER house for rent. All bills paid. $30 per month. Dial 4-5607 or 4-7353.

OFFICE, BUSINESS PROPERTY 25

ONE IDEAL

business location. Suitable for almost any profession. Available immediately. Dial 4-8380, 206 North Marienfeld.

(More ads in this classification on next page.)

— WHO'S WHO FOR SERVICE —

ABSTRACTS

GUARANTY
Title Company of Midland
Abstracts & Title Insurance
Correctly Drawn
Prompt—Safe—Dependable
403 N. COLORADO DIAL 4-8284

WEST TEXAS ABSTRACT CO.
Complete Abstract Service and Title Insurance
MRS. SUSIE NOBLE, Mgr.
215 W. Wall Dial 4-7651

MIDLAND ABSTRACT CO.
Abstracts Carefully and correctly drawn
Representing
STEWART TITLE CO.
ALMA HEARD
111 West Wall Dial 2-3717

ALTERATIONS

Experienced Alterations
Women, Men, Children. Buttonholes. Prompt service. 1208 North Main. Dial 2-4117. Mrs. Spaulding.

APPRAISAL SERVICE

Southwest Appraisal Service
Incorporated
Residential and Commercial Valuations
DIAL 3-3212
H. P. Reynolds, A.S.A.
M. S. Reynolds, Assoc. A.S.A.

APPLIANCE SERVICE

We Repair And Repack All Makes
Air-Conditioners
Expert Appliance Repairs
H&L Appliance
1005 E. Florida Dial 4-5715

AVOID THE RUSH
Have your air conditioner Cleaned, Painted, Repaired.
ED'S FIXIT SHOP
611 North Loraine — Dial 4-7990

HEATING & STOVE SERVICE
Replace Parts Adjustment
Replace Parts Adjustment
ED'S FIXIT SHOP — Dial 4-7990

BUILDING & REMODELING

Want an addition to your home? Or repairs? Have a small job and need a carpenter?
No job too small
R. C. Jones Dial 3-3553

CONTRACTORS

Fireplaces, Bar-B-Q, Patios
Brick and Stone
T. J. Montagna
2204 West Washington
Dial 4-6573

BULLDOZERS: For clearing and leveling lots and acreage.
DRAGLINE: For basement excavations, surfaced tanks and silos.
AIR COMPRESSORS: For drilling and blasting septic tanks, pipe lines, ditches and pavements breaker work.
FRED M. BURLESON & SON CONTRACTORS
1101 South Marienfeld Dial 4-4171

DIRT, SAND, GRAVEL

Helbert & Helbert
CONCRETE
Dirt, Sand, Gravel, Concrete
Sand, Gravel, Cement, Flag, Ledge and Building Stone. Sand blasting and Water Proofing.
17 Years In Midland
1901 South Big Spring
Dial 4-7321; nights 4-7101

DIRT, SAND, GRAVEL

Fill Dirt—Yard Soil
HAULED & SPREAD
Quick, dependable service at reasonable rates.
JACK BOYD
TOWER ROAD—1 block south of Texas Concrete Block Company
CALL: 2-1528, days; 2-4705, nights.
Mailing Address, 305 Mariana Blvd.

DIRT
Top Soil and Fill Dirt.
Any Amount.
All Types Of Rock.
Excavating.
Guss La Foy
Dial 4-4556

BLACK TOP SOIL
Plowing—Leveling—Fill Dirt
LEWIS SHEEN
Dial 4-8359 1201 W. Florida

FURNITURE, NEW & USED

DID YOU KNOW
Nix's will pay cash. Give boot, take boot, swap even. New furniture, used hardware and appliances. If we don't have what you want, we can get it for you.
Nix's Trading Post 1
202 South Main Dial 2-4092
Nix's Trading Post 2
501 East Florida Dial 4-4092

Carter's Furniture
New and Used
OPEN 'TIL 7 P.M.
BUY — SELL — TRADE
"STOP AND SWAP"
Dial 2-2843 711 E. Highway 80

Hancock's Second Hand Store
315 East Wall Dial 2-1831
Used furniture, clothing and miscellaneous items. Buy, sell, trade or pawn

HOME DECORATIONS

⅓ OFF
our regular price on painting and texturing. New or old homes. I have been contracting eight years in Midland and have references for first quality work. Free estimates. Prompt service.
L. A. Clark
Dial 4-7250

HOME DECORATIONS
SLIP-COVERS AND DRAPERIES
MRS. BASIL HUDSON, 410 WATSON
Dial 4-6268

SLIP COVERS, DRAPES, BEDSPREADS, DRAPERY SHOP. We sell materials or make up yours. Gertrude Otho and Mrs. W. S. Wright. Dial 2-3721. 1019 West Wall.

SLIP COVERS
DRAPERIES & BEDSPREADS
WESTMINSTER DECORATORS
1017 N. Main Dial 2-1187

PAINTING, PAPERING, TEXTONING
Dial 4-8892 William O. Jones

LOANS

TITLE 1, FHA AND CONVENTIONAL LOANS
For garage, carport, add a room, build a fence or new home. Best workmanship, lowest cost.
Dial 3-3252

ODD JOBS

ODD JOB SERVICE
Lamps, air conditioners rewired and installed. Appliances, toys and furniture repaired and renewed, stove service.
Ed's Fixit Shop Phone 4-7990

PLACE YOUR AD NOW!
JUST DIAL
DIAL 3-3344
And Ask For An Ad Taker.

PAVING CONTRACTORS

BURLESON-McWHIRTER PAVING CONTRACTORS
Asphalt Paving
☆ Driveways ☆ Industrial Areas
☆ Streets ☆ Parking Lots
Estimates Without Obligation
3119 West Wall
Dial 3-3672

PLOWING, YARD WORK

Plowing—Levelling
☆ Yard Work
☆ Black Top Soil
☆ Dump Truck Loader Service
Lewis Sheen
1201 W. Florida Dial 4-8359

SPECIAL
TREES AND SHRUBS
Complete yard work.
GRANDVIEW NURSERY
A. A. Manning Dial 2-2355

GENERAL YARD WORK
Plowing, Leveling, Seeding Lawns
DUMP TRUCK AND LOADER SERVICE
A. B. Evans & Son
1100 S. Colorado 2-4842

PLUMBING & HEATING

For All
PLUMBING
Needs . . .
DIAL 2-2597
Service of all kinds, complete stock of fixtures and supplies at competitive prices, from smallest parts to water heaters and complete bathrooms. FHA Title 1 Loans arranged.
AAA PLUMBING CO.
DIAL 2-2597

JOE WHITMIRE
PLUMBING CONTRACTORS
Commercial & Residential
700 N Fort Worth Dial 4-8632

CLASSIFIED EVENING SERVICE
Now Available
AT THE
Reporter-Telegram
Classified advertising copy will be accepted until 10 p.m., either by telephone or over the counter; also copy changes, corrections, payment of account, etc.
DIAL 3-3344
THE REPORTER-TELEGRAM
And Ask For An Ad Taker.

PLUMBING

DIAL 3-3122 FOR
Q-U-I-C-K PLUMBING
And Heating Service
Residential—Commercial
Complete Bathrooms
Mack's Plumbing
1409 W. South Front Street
"OUR PLUMBING PAYS, BECAUSE IT STAYS"

Gauntt Plumbing
REPAIRS & NEW WORK
404 Kent St. Dial 3-3232

RADIO AND TELEVISION REPAIR

Radio And TV Service
One Day Service
Modern equipment
Trained Technicians
ELECTRIC APPLIANCE CO.
103 N. Pecos Dial 4-4712
This is a "survey" ad

SANDING MACHINES, RENTAL

Rental Machines For
FLOOR SANDING AND WAXING
Simmons Paint & Paper Co.
206 South Main Dial 3-3321

SEPTIC TANK SERVICE

For Septic Tank And Sand Trap Cleaning
Dial 3-3141

SLIP COVERS

SLIPCOVERS
DRAPERIES & BEDSPREADS
WESTMINSTER DECORATORS
1017 N. Main Dial 2-1187

VACUUM CLEANER

Vacuum Cleaner
Sales and Service
New Eureka, Premier, G E and Kirby Upright and Tank Type
All Latest Models In Used Cleaners At Bargains
Service and Parts For All Makes
WORK GUARANTEED
G. BLAIN LUSE
Established 1928
DIAL 4-6641

THE KIRBY COMPANY
THE ONLY AUTHORIZED KIRBY DISTRIBUTOR IN THIS TERRITORY
C. C. SIDES
203 S Main—Box 923—Dial 4-6581
"Sales & Service On All Makes"
This is a "survey" ad

WATER WELLS

WATER WELL DRILLING
Experienced, dependable and fully insured.
Pumps if desired.
W. B. (Bill) BROCK
808 S. Johnson Dial 3-3706

N. W. Talkington
Water Well Service
Drilling, Reds and Jet Pump
Oil Field Service
Dial 2-3307
Cloverdale Road Rt. 1, Box 191

LEWIS MINICA
Wind Mill Service And Maintenance
Water Well Pumps & Service
302 S. Weatherford Phone 2-7181

WINDOW CLEANING

ADVANCE WINDOW CLEANING CO.
WALL and WINDOW CLEANING
HOUSE CLEANING, FLOOR WAXING, COMMERCIAL FRONTS
Dial 2-2842 or 4-6650—1007 S. Ft. Worth

☆ NO DOUBT ABOUT IT—BEST VALUES IN USED AUTOMOBILES APPEAR IN THE REPORTER-TELEGRAM CLASSIFIED ADS! ☆

OFFICE, BUSINESS PROPERTY 25

TWO-UNIT OFFICE BUILDING

for sale. 30x50. Suitable for most any profession. 2614 West Wall. Plenty of parking space. Immediate possession.

Dial 4-5642, 3-3186 or 2-7700

OFFICE SPACE FOR RENT

Two-room, ground floor, very desirable location. 317 West Texas Street.

DIAL 4-8051

BUILDING 25x70. Best location available in Midland, for any kind of business. Dial 2-3062 or 2-3585.

OFFICE or retail location. Business zone, 3 rooms, parking space. 404 West Ohio or dial 4-4152.

(More ads in this classification on preceding page.)

CLASSIFIED DISPLAY

Now Available

EVENING SERVICE

AT THE

Reporter-Telegram

Monday thru Friday, 6 to 10 P.M.

• CLASSIFIED

Classified advertising copy will be accepted during these hours, either by telephone or over the counter; also copy changes, corrections, payments of accounts, etc.

• CIRCULATION

Circulation starts, stops, payments, changes of address, etc., will be accepted during these hours, either by telephone or over the counter. Evening service will not include delivery of missed papers. For this service, regular deadlines of 6:30 p.m. week days and 10:30 a.m. Sundays will remain the same.

DIAL 3-3344

The Midland Reporter-Telegram

OFFICE, BUSINESS PROPERTY 25

OFFICE SPACE

Dial 2-2812

OFFICE SPACE

1,600 Square feet, plenty parking space Will remodel. Dial 4-8583.

WANT TO RENT 27

WILL TAKE EXCELLENT CARE

Pay top rent for your furnished home. Must have at least 2 bedrooms, 2 baths. Please call 4-6585 or 2-4583.

HOUSEHOLD GOODS 28

149 USED ELECTRIC WASHERS

All Kinds and Makes

$20 UP

24 USED AUTOMATIC WASHERS

$25 UP

COX APPLIANCE

615 W. WALL
DIAL 2-2631
This is a "survey" ad

ADMIRAL REFRIGERATORS
ROPER RANGES
TELEVISION

JOHN BOATRIGHT

and Company
COMPLETE HOME FURNISHINGS
In MIDLAND—2514 W. Wall
Phone 2-3022
In ODESSA—1906 Kermit Hwy.
Phone 6-4073

CARTER WILL PAY CASH for practically anything of value, from a back scratcher to a complete house full of furniture. Guns, tools, refrigerators, bedroom suites, etc.
711 E. Hiway 80 Dial 2-2843

UNIVERSAL'S Marlboro gas range. Fully automatic, 4-burners, oven, storage space, timer, electric outlets. Excellent condition. $145. See at 1311 West Michigan after 5:30 p.m.

DUNCAN Phyfe, dark mahogany seven piece dinette suite, $50. Dark mahogany desk and chair, good condition. Dial 2-7002, 3224 Roosevelt.

MEDIUM size baby bed for sale. Like new. $12.50. 1600 South McKenzie. Dial 4-5960.

GE WASHING machine, conventional model, $50; $10 down and $10 per month, or $40 cash. Dial 2-2369.

FOR sale: Five year old Kenmore washing machine and double tubs on stand. Dial 2-8038.

NEW Frigidaire stove and refrigerator. Large size. Sell equity. 1405 East Golf Course Road.

SMALL Sno-Breeze air conditioner. As is. $10. 405 East Cedar.

FOR sale: Simplex ironer. Practically new. 405 East Cedar.

CLASSIFIED DISPLAY

Water Well Drilling
Berkeley Jet Pumps
"Sales And Services"
NO DOWN PAYMENT
36 MONTHS TO PAY
MIDLAND TRACTOR AND PUMP CO.
301 S. Baird Dial 3-3771
Ford Tractors and Dearborn Equipment

HOUSEHOLD GOODS 28

MUST sell this week: Norge 8-foot refrigerator, reconditioned, $35; GE pop-up electric toaster, $15; 2-burner electric hot plate, $10; Zenith portable radio, $15. All in first-class condition. Phone Mr. Wheeler at 4-6337 from 6:30 a.m. to 6 p.m. only.

MUST sell: Six months old blond bedroom suite, triple dresser, innerspring mattress and G. E. 11 ft. refrigerator with large freezer, like new. Bargain. Cash or terms. See at 1511-A South Baird.

MUSICAL AND RADIO 30

Kimball Pianos
"Keyboard of the Nation"
Wurlitzer Organs
"Music's Richest Voice"
Easy terms or rental plan, all rent may apply on purchase.
ARMSTRONG MUSIC CO.
2314 W. Ohio Dial 2-7533

HAMMOND ORGANS
Music's Most Glorious Voice
Wemple's, Next to P. O. (1)

PIANOS
Full keyboard, high quality.
$495 and up.
Wemple's, Next to P. O. (2)

HAMMOND spinet organ for sale. One year old. Dial 2-3355.

TV-RADIO 30-A

VELVIN Lumber Company. Television, Antenna, Sales and Service. For finer fringe area reception through the better TV dealers. Dial 4-7591.

AIR CONDITIONERS 31

NEW 1953
PHILCO-YORK
AIR CONDITIONING UNITS
Get Our Price Before You Buy.
General Engineering Corp.
Dial 2-3572

THREE-QUARTER ton carrier refrigerated window air conditioner. Practically new. $200. Dial 4-8619.

4,500 UTILITY air conditioner, complete with pump. 3113 Roosevelt, after 6 p.m.

PRACTICALLY brand new Frigidaire air conditioning one ton unit. $100 discount. 2301 West Kentucky.

STORE & CAFE EQUIPMENT 32

BARGAIN FIXTURES
$3,500 VALUE, PRICED TO SELL, $1,500. Suitable farm and ranch, variety, home, auto, appliance and other type stores. WRITE BOX 927, COLEMAN, TEXAS

FLOWERS, SEEDS, SHRUBS 33

SPECIAL DISCOUNT
All this week on our entire stock of shrubbery.
A. A. MANNING
W. Golf Course Rd. Dial 2-2353

RED Verbenias, Phlox, Petunias, Cannas, Daisies, Scarlet Sage, Ghost Plants. 1208 North Main. Dial 2-4117.

LIVESTOCK AND SUPPLIES 38

12 HEAD, well bred registered Jersey cattle. M. F. Leigh, P. O. Box 174, Gonzales, Texas.

POULTRY AND SUPPLIES 39

BABY and STARTED CHICKS

FINEST for broilers or layers. Pullets, males or unsexed, every day. $4.95 up. Come see them, you will be pleased. Open nights until 9. Custom hatching Saturdays. STANTON HATCHERY, phone 180, Stanton, Texas.

BABY CHICKS
Place your order now for early delivery. Early pullets lay high priced eggs, any breed available. From start to finish, make them lay and pay with Purina Chows. America's Finest Feed for over 30 years.
Williams Feed and Supply
1403 East Highway 80
Dial 2-2971, Midland
This is a "survey" ad

MISCELLANEOUS FOR SALE 45

ELECTRIC portable washer and wringer; 100 feet 1 2-inch plastic garden hose; both slightly used. Large table model radio, reasonable. 1704 Harvard. Dial 2-2427.

HOUSE PAINT sale at factory prices and factory guaranteed. $2.79 gallon. Hancock's Store, 315 East Wall.

WANTED TO BUY 47

OLD BUILDINGS WANTED

Also old or new building materials; salvage automobiles. Call L. R. Logsdon, 4-5678.

MONEY TO LOAN 49

E-Z To Borrow
E-Z To Pay . . .

SEE YOUR
E-Z Money Man
TODAY!
$60 to $2,500
Quickly available on your automobile, furniture or salary.
KENNEDY
FINANCE SYSTEM OF MIDLAND
404 W. Illinois Dial 2-5293

OIL LAND AND LEASES 51

OIL opportunity: Offset acreage. 200' to major oil company's new producing well, depth 2,000', allowable 30 barrels per day, also have excellent geological wildcat block, ready for immediate drilling, 3,400'. O. B. Klein, P. O. Box 464, Phone 307, Taylor, Texas.

OIL lease: SE1/4, Section 39, Block 15, T. P. Survey, Jones County. W. E. Wafer, 603 West Broadway, Sweetwater, Texas, phone 2669, night 3379.

WANTED: Producing royalties, any amount. COMBEST ROYALTY COMPANY, Amarillo Bldg., Amarillo, Texas.

WANTED: Scurry County Producing Royalties. Box 2626, Odessa, Texas.

BUSINESS OPPORTUNITIES 52

FOR sale: Gasoline refinery, looking for a money making business for the present as well as the future? Investigate. Complete with stations, trucks or refinery alone. H. B. Miller, 1511 McGregor, Wichita Falls, Texas.

58 PEANUT vending machines for sale. Dial 2-7124 or 4-9254.

WISE women window shop Reporter-Telegram Classified Ads daily—better buys—bigger savings.

CLASSIFIED DISPLAY

We Refinance And Loan Money On Late Model Cars
☆
Complete Insurance Service
☆
PIONEER FINANCE CO. & INSURANCE AGENCY
Frank B. Paup
2203 W. Wall — 2-3112

BUSINESS OPPORTUNITIES 52

CHINCHILLAS

Investigate this new industry of the finest fur known. Visitors welcome.
ANNE & STEVE LAMINACK, Owners
GOLDEN L CHINCHILLA RANCH
West Highway 80

NEW brick motel, sell or lease. 12 units, office, living quarters with tile bath. In heart business center. Liberal. Hansford Garrett. Phone 3740. Box 283, Liberal, Kansas.

BUSINESS OPPORTUNITIES 52

INVESTMENTS

$500,000
6 1/2 story, brick-concrete, apt. bldg., 2 blocks from the top of Nob Hill, 98 rents, 351 rooms. Gross OPA $96,000 year. $300,000 first mortgage, 10 per cent est. net returns on total price.

$310,000
Hotel building, 6 story steel-concrete, modern, downtown, S. F.'s newest, 119 rooms, 100 per cent baths, 18 per cent year net on total price.

MARJORIE MAYES, Broker
ORDWAY 3-2675
801 Sutter Street San Francisco 9, California.
Suite 208

☆ AUTOMOTIVE ☆ AUTOMOTIVE

AUTOS FOR SALE 56 | AUTOS FOR SALE 56

My Wife Is A Bargain Spotter!

She finds better values, but fast! How are YOU on finding far better used car bargains? Come in here today and feast your eyes on the cleanest, handsomest, best-value used cars in town. Sedans, coupes, convertibles. Easy terms for your convenience. Look at these:

1951 FORD Tudor (6)	$1,250
1951 FORD Tudor (8)	$1,275
1950 FORD Tudor (8). R&H.	$ 995
1951 CHEVROLET 4-door. R&H.	$1,265
1951 STUDEBAKER 4-dr. R&H., O.D.	$1,265
1949 OLDSMOBILE 2-door	$ 850
1950 FORD Tudor. R&H.	$ 995
1949 FORD Convertible. R&H.	$ 795
1950 CHEVROLET Club Coupe	$ 950
1949 FORD Tudor	$ 825

MURRAY-YOUNG MOTORS, Ltd.

"YOUR AUTHORIZED FORD DEALER" (c)
Open 8 a.m. to 8 p.m. — Sunday afternoon
223 E. Wall Dial 4-8221
This is a "survey" ad

BEST BUYS ALWAYS

In clean, late model used cars!

1953 CHRYSLER Windsor sedan. Top condition. 1 local owner. Radio, heater, other extras. $2,395.

1952 CHEVROLET 4-door. Power Glide, radio and heater. Only $1,695.

1952 PLYMOUTH Cambridge 4-door. Radio and heater. Yours for only $1,595.

1950 PLYMOUTH Suburban. Very clean. A real opportunity at $1,195.

A lot-full of other bargains for your selection.

HARGROVE MOTOR CO.
& USED CAR LOT
106 North Carrizo Dial 4-6689
This is a "survey" ad

"We Retail The Best, Wholesale The Rest"

1952 MERCURY 4-door sedan. Driven 11,449 actual miles.

1951 MERCURY 2-door sedan. Overdrive. Also low mileage.

1952 FORD V-8 2-door sedan with less than 15,000 miles.

These cars are clean, inside and out, have radios, heaters, seat covers, excellent tires, etc. Priced below actual market value. Careful inspection invited.

MILES HALL BUICK CO.
2701 W. Wall Phone 4-4495

AIR CONDITION

Your New DeSOTO or PLYMOUTH
Refrigerated air conditioning units for your complete Summer driving comfort.
Mid-West Motor Co.
"Your DeSoto-Plymouth Dealer"
2801 W. Wall Dial 3-3361
This is a "survey" ad

SH-H-H! Don't Tell Your FRIENDS
About This 1951 Buick Special
Or they'll beat you to it! It's a very clean 2-door sedan. R&H, Dynaflow.
—Open Evenings—
ERSKINE MOTORS
USED CAR DEPT.
Cor. E. Texas & N. Weatherford
DIAL 3-3395

STOP FISHIN' AROUND
For A Buy In A Convertible
Hook onto this 1949 Chevrolet. An extra nice convertible, with radio, heater, white sidewall tires.
—Open Evenings—
ERSKINE MOTORS
USED CAR DEPT.
Cor. E. Texas & N. Weatherford
DIAL 3-3395

1951 BUICK special. Sell or trade equity for earlier model car. New tires, battery, seatcovers. Radio and heater. 1208 South Baird after 7 p.m.

WILL sell either my 1952 Pontiac Super deluxe Catalina coupe or 1950 Pontiac Chieftain 4-door sedan. Both A-1. Reasonable. 312 South Dallas.

ARE FRIENDS WHISPERING
That you ought to get a better car?
Then get this 1950 LINCOLN club coupe. Extra clean. One owner.
—Open Evenings—
ERSKINE MOTORS
USED CAR DEPT.
Cor. E. Texas & N. Weatherford
DIAL 3-3395

BY owner: 1950 Studebaker four-door sedan. A-1 condition. 20,000 actual miles. Price, $1,050. R. M. Eudally, dial 2-5218 or 2-3457.

BY owner: 1951 V-8 Studebaker 4-door sedan. 15,000 actual miles. Dial 4-6074 or 4-7012.

1951 4-DOOR DODGE SEDAN. GOOD $1,250. DIAL 4-4955.

TRUCKS FOR SALE 59

Specials This Week!

1948 MACK EF with 26-ft. float.

NEW 1953 MACK A-50. Complete with oilfield rigging and butane equipment. We can give you a good deal.

1951 CHEVROLET 2-ton truck. Two speed rear axle. Good tires. New motor. Priced to sell.

1948 INTERNATIONAL KB-7.

Midland Mack Sales Co.
209 W. Washington Ph. 4-6431

NEED A TRUCK?
Better check our lot. today. Bargains galore.
Murray-Young Motors, Ltd.
301 E. Wall Dial 4-8221

1952 DODGE 1/2 ton pickup. Excellent condition. Must sacrifice in mortgage foreclosure sale. Can arrange terms. See Shrader or Herring, 307 North Big Spring.

1951 2-ton Chevrolet truck with Tulsa winch, 28 foot Lufkin float, and pole trailers. For details contact D. A. Hammons, 4-8091 or 2-3036.

THREE ton Mack truck, 1948. E. F. 27 foot float. Good tires, good condition all way round. $1,700. Address 3809. Avondale Drive.

HALF-TON Chevrolet pickup. 4,500 miles. Dial 2-4607.

HOUSE TRAILERS FOR SALE 60

MOBILE HOMES

New and Used
¼ Down, 5 Years, 5%.
JORDAN TRAILER CO.
2619 W. Wall Dial 4-7932

$995. 1947 MODEL Travelite 21-foot house trailer. Aluminum exterior, electric refrigerator, and hot water heater, butane cooking system, kerosene heating system. Plenty storage space. See 110 Holly Drive, Permian Estates.

1952 FAN American, 33 ft. trailer. Sell or trade equity. Reasonable. Call after 5 p.m. 301 East Dakota.

WILL PULL trailer homes anywhere. Reasonable rates. Ray Engel, Fairground Trailer Park. Dial 2-8035.

1947 LANDOLA house trailer. See Deering, 1109 Midkiff, Messersmith Trailer Park.

33-FOOT modern trailer. 811 North East 2nd, Andrews, Texas. Phone 189-J, weekends or after 5 p.m.

BUILDING MATERIALS 62

BARGAIN

Textone and joint cement, $3.00 for 25-lb. bag. Outside paint, gloss white, $3.25 gallon. Flat wall paint, $3.65 gallon. All kinds of paint, and building supplies.
YELLOW PINE LUMBER COMPANY
1203 East Highway 80

CLASSIFIED DISPLAY | CLASSIFIED DISPLAY

FAST CASH!
Up To $1,500
Or More
★ Auto ★ Furniture ★ Salary
THRIFT PAYS
Ask manager about PFL Investment Certificates, which earn up to 3%. Save lump sums or monthly amounts.
PACIFIC FINANCE
BOB FINLEY, Manager
201 EAST WALL
DIAL 2-4369
This is a "survey" ad

BUILDING MATERIALS 62

SAVE PLENTY

On All Building Materials!

24x2-10 Window Units, Assembled $8.50
24x24 Window Units, Assembled $9.75
2-8x4-6 Units, Complete With Screen & W.S., ... $17.50
2-0x6-8 Door Units, Comp. $18.95
2-8x6-8 Door Units, Comp. $19.95
2½-In. Clear White Pine Trim—Per Foot 6c
Asbestos Siding, No. 1; All Colors, per sq. $11.50
Inside Slab Doors, As low as $6.00

We carry one of the largest stocks of Redwood, Fir, White Pine, Plywood, Asbestos Siding, Roofing, Doors, Oak Flooring, and other building materials in West Texas. You can save from 10% to 30% by calling us. Free delivery anywhere in West Texas.

BLANKENSHIP Lumber Company
MIDLAND-ODESSA AIRPORT
Telephone:
Midland 4-4701—Odessa 6-5273

FHA Title 1 Loans

FOR:
☆ Remodeling
☆ Additional Rooms
☆ Garages ☆ Fences
☆ Conversion of Garage into den
NO DOWN PAYMENT
36 MONTHS TO PAY
We will furnish estimates, do the work, furnish the materials and help you arrange the loan.
C. L. CUNNINGHAM COMPANY
Plenty of Parking Space
2404 W. Wall Dial 2-2597
"Survey" ad No. 1

BLACK and galvanized steel pipe is now available in all sizes. One-half inch through two-inch. See your dealer or see us
Oberkampf Plumbing Supply COMPANY
Box 1548 Phones 3430, LD-41
San Angelo, Texas
Odessa Branch, 2-2923

Pay Cash and Save

2x4 and 2x6, 8 ft.-20 ft.	$6.50
1x8-10 and 12" W.P. Sheathing	6.75
Corrugated Iron (29 gauge)	9.29
Asbestos Siding (sub grade)	7.75
24x24 2 light window unit	9.95

Veazey Cash Lumber Co.
Snyder, Texas Lubbock, Texas
Phone 1573 Phone 3-4004

It's so easy to place a Classified Ad . . . just DIAL 3-3344

BUILDING MATERIALS 62

COMPARE

PRICES—QUALITY—SERVICE
Our Terms Are Cash.
10% Charged On All Returns.
Complete Line of DOORS—
Interior and Exterior.
Complete Lines of:
IDEAL WINDOW UNITS
and Mill Items.
BUILDERS' HARDWARE
PAINTS and OIL COLORS
in Pratt and Texolite.
Lumber, nails, cement, sheetrock, ironing boards, medicine cabinets, telephone cabinets, metal louvres, window screens, hardwood flooring, composition shingles, Celo siding, etc. . . . everything for your building needs.
We Make Title 1 Loans
Felix W.
STONEHOCKER Lumber Company
Rear 405 N. Baird (in alley)
Dial 2-4031

★ REAL ESTATE

HOUSES FOR SALE 63

Large 5-room suburban home on large lot. Attractive financing for right person. Total price $8,000.

1402 West Michigan, large 2-bedroom home, newly decorated. Available now.

We have several nice three-bedroom, two-bath homes. Priced $17,500 and up.

NELSON & HOGUE
104 Fidelity Union Bldg. Dial 2-3778

SPECIAL!

1507 Douglas, in Urbandale. Three bedrooms, den, 2 ceramic tile baths. Carpeted. Double carport. Paved 92-foot front. Nicely landscaped, shrubs. Top loan at 4 1/2 per cent interest, 20 years to pay. Low down payment. Days, call 4-3242; evenings, 2-7256 or 4-8418.

2 BEDROOM STONE HOUSE

With large store room, living room, dining room and kitchen. Equipped with dishwasher and Disposall. Has nice yard with redwood fence. 1303 North Colorado.
Dial 2-3558 or 2-5246

BY OWNER
Three blocks from Sam Houston, school, near parks, large three bedroom, two baths, fireplace, carpeted, dishwasher, disposal, central heat, many closets, landscaped. 6 foot tile wall.
Dial 2-2648

FOR sale by owner: 2 bedroom frame, large rooms, 960 square feet, good location close in, nice neighborhood, good lot, paved street, washer connection, good condition. $8,950 total price, $1,000 cash will handle. 910 West Kentucky. Dial 4-5647.

LOW monthly payment. 2-bedroom house, carpeted, paved street, attached garage. Other nice features. Near school and shopping center. $800 GI equity or will discuss terms. Call owner 2-4746.

THREE bedroom, attached garage. Two blocks from Crockett School. Consider 1950 or 1951 automobile in trade or might take second lein. Dial 4-5469, between 8 and 6.

607 EAST Maiden Lane, nicely furnished 2 bedroom home. Attached garage, good yard, near school and shopping center. Will sell furnished or unfurnished. Dial 2-4157.

FOUR room modern house, furnished or unfurnished; for sale or will consider clear trailer house. 1433 South Washington, Odessa, Texas.

FOUR bedroom, den, new brick 2004 Princeton. Refrigerated air conditioning, luxurious. Was $49,500, special $39,500. Hughes 2-2261, nights 2-3188.

TO BUY or sell a house, just Dial 3-3544 and list it in The Reporter-Telegram Classified Ads.

$600 FOR equity in 2-bedroom home. 3706 Anetta Drive.

EQUITY in 2-bedroom home. $500 down. 1300 South Weatherford.

THREE bedroom brick veneer home. 2310 Country Club Drive. Phone 2-3076.

HOUSES FOR SALE 63

NEW 2-BEDROOM HOMES

With or Without Garages
Washing machine connections, automatic heating, weatherstripped doors and windows, many other extras.
GI Financing—
No Down Payment
Just Closing Cost.
FHA Financing—
Only $350 Down
Plus tax and insurance deposit.
See Them Today At
SOUTHWEST ESTATES, INC.
3301 TRAVIS
Built by Commercial Construction Co.
Phone 2-5933, 2-3811 or 4-5432

Veterans!
Only $250 Down

3-Bedroom Homes In Permian Estates
ALL PAVED STREETS
We also have a few 2-bedroom homes.
HOUSE BEAUTIFUL HOMES
3300 Roosevelt—Ph. 4-6377

THREE BEDROOMS AND DEN

Lovely home, carpeted throughout, two baths, servant quarters, corner lot, paved street, fenced yard. Close to schools, close to town. Shown by appointment only. Exclusive with
BARNEY GRAFA
Loans—REALTOR—Insurance
215 W. Wall Dial 4-6602 or 2-4272
"Survey" ad No. 4

3-BEDROOM BRICK, under construction. 2 baths. Central heating, carpeting. Double carport. $17,000.

EQUITY. $1,500 down buys this new home near Crockett school. Tile bath with shower. Lots of closets. Attached garage. Immediate possession.

Brown Realty Co.
Dial 4-4210

NEW LISTINGS FOR SALE BY OWNER

3209 Mariana. 3 bedrooms, attached garage, nice yard, close to school. Total price $11,500.

Phone 2-4497

DUPLEX

In excellent location for income or for residence plus income. Located close to new shopping center. Has beautiful hardwood floors, large closets, venetian blinds. $13,500. Dial 3-3740.

ONLY $1,600 for $2,000 GI equity in two bedroom house in Loma Linda Addition. Air conditioner, Vent-a-Hood, venetian blinds, hardwood floors, paving. Private owner. Call Scott, 3-3344 between 8 and 6.

FOR sale: Two bedroom house. 1610 South Dallas or dial 2-2428.

CLASSIFIED DISPLAY | CLASSIFIED DISPLAY | CLASSIFIED DISPLAY

NEW AND USED CAR SPECIALS!

— No Miles —

PACKARD:
New 1953 PACKARD "300" 4-door sedan. Power steering, R&H. Reduced to $3,795

OLDSMOBILES:
1953 OLDS 98 sedan. Radio, heater, Hydramatic, power steering, Autronic eye, white tires. A beauty $3,550
1953 OLDS 88 Deluxe 4-door. R&H, Hydramatic. Choice of 3 colors $2,850
1953 OLDS 88 Super sedans. R&H. Hydramatic. Choice of 3 ..... $3,150

CHEVROLETS:
1953 BEL AIRE CHEVROLET 4-door sedan $2,350
1953 BEL AIRE CHEVROLET Sport Coupe $2,350
1953 CHEVROLET 210 Club Coupe $1,985
1953 CHEVROLET 210 4-door custom sedan $2,195

FORD:
1953 FORD Victoria. R&H, overdrive $2,650

WHY BUY A CAR FROM SOMEONE WHO MAY BE HERE TODAY—GONE TOMORROW? WE WILL BE HERE—and we guarantee all cars to be absolutely as represented to you by our salesmen.

Albert Clement Motors, Inc.
A SQUARE DEAL —OR NO DEAL
208 W. MISSOURI DIAL 3-3561

BUY OF A LIFE-TIME!

CLOSE-OUT SALE OF FEDERAL PUBLIC HOUSES!

Actual photo of ONE 20 ft. x 52 ft. TWO-APARTMENT DUPLEX GOV'T. SURPLUS HOUSE re-erected and re-finished, LIKE NEW! At low, low cost!!! In a matter of days!!

20 ft. x 26 ft. (Two-Bedroom House) ..... ONLY $825
20 ft. x 52 ft. (Two-Apartment Duplex House) ONLY $1,590

(These unbelievable PRICES are not DOWN PAYMENTS! They are the FULL PRICE!!—including FREE DELIVERY in easy-to-erect prefab sections direct to your lot!!)

IMPORTANT: All these used Public Housing Units are guaranteed and are delivered with interior partitions and doors, plumbing and electric lighting, select oak floors and trim, closets and shelving and bookcases! — IS THIS TRUE? YES!! Only a GOV'T. SURPLUS BUILDING makes this possible and real!! These homes are ideal for quick low-investment rental projects, motels, or even for immediate re-sale with your lot! (NOTE:—this close-out sale ends April 15, 1953 . . . or before. REASON: only 16 units available! AND THE VERY LAST!!) COME IN PREPARED TO BUY! Prices subject to change without notice.

FREE OF ADDITIONAL COST During this close-out sale only, new 1x12 V-Joint Redwood Siding and 210 lbs. Asphalt Roof Shingles will be furnished with each house to finish the outside of building beautifully!

House Removal Contractors **Texas Wrecking Company**
Model Building and Sales Headquarters Located Opposite the Texas Highway Dept., 2215 West Third St., Odessa, Texas
Phone 6-3875—Hours: 8 a.m. to 6 p.m. — Sundays, 1 p.m. to 6 p.m.

☆☆ BUYERS AND SELLERS OF HOMES, LOTS, FARMS AND RANCHES GET TOGETHER EVERY DAY ON THESE PAGES! ☆☆

HOUSES FOR SALE 63

LARRY BURNSIDE Realtor

SPECIAL
Lovely 2 bedroom frame home on Golf Course Road, close in. Two extra large bedrooms, separate dining room, about one acre, tile bath, lots of storage space, patio, tile fence—shown by appointment only—$16,500.

PRICE REDUCED
Owner is leaving, and wants this nicely located home to sell. 3 bedrooms, nestled among lovely trees. In good condition. Call us to show you this place—for your wife will love it ..... $14,000.

Very nice 3-bedroom brick home. Central heating, air conditioned. 2 tile baths, carpeted throughout, large kitchen, attached garage, tile fence, well, immediate possession by appointment only.

Close to Sam Houston. Brick, 2 bedroom, den, fireplace, carpeted, breakfast room, corner lot, 2 baths, attached garage, tile fence, north front .. $22,000.

Suburban, very nice masonry 3-bedroom home, two acres, Northwest, tile fence, air conditioned, attached double garage, 2 tile baths, carpeted, fireplace. This house is very attractive and an excellent buy for ..... $21,500.

West Wall, two story frame, 3 bedrooms, 2 baths, double garage, nice trees and fenced yard ..... $16,500.

Brick veneer 2-bedroom home, near Sam Houston, well planned and extra good condition, large kitchen, tile bath, attached garage, fence, nice yard.

New brick veneer 3-bedroom home, double garage, central heating, air conditioned, 1 1/2 baths, fireplace, dishwasher, water softener, attached double garage, tile fence, paved street, excellent location, price reduced to .. $21,000.

2208 West Washington, very nice, asbestos siding, 2 bedrooms, attached garage, paved street ..... $7,000.

Suburban. Let us show you this lovely home, brick 2 bedrooms, den, fireplace, patio, double garage, carpeted, corner lot, unusual in architecture $21,000

WEST ILLINOIS, newly redecorated 3-room house, with double garage, close in, apartment, priced to sell this week ..... $12,000.

SUBURBAN 2-bedroom brick, fireplace, tile bath, N. W. ..... $15,000.

WEST COLLEGE, all masonry 4-room home, corner lot, $1,500 down—total—$6,500.

215 West Wall St.
Leans Insurance
Dial 2-4272, 2-2645, 4-4388
or 4-6602.
This is a "survey" ad

FHA—GI

Get a Quality Home 2 and 3 Bedrooms

PLUS:
- ☆ Forced air central heat.
- ☆ Evaporative washed air cooling.
- ☆ Youngstown metal cabinets.
- ☆ Tiled shower-tub combination.
- ☆ Mahogany slab doors.
- ☆ Metal venetian blinds.
- ☆ Trees and shrubbery.
- ☆ Guaranteed chat roofs.
- ☆ Tru-glide closet doors.

ALL THESE HOMES CARRY A SERVICE POLICY—Your assurance of adequate maintenance.

Salesmen At Project Daily

DIRECTIONS: Out North Big Spring to Golf Course Road . East on Golf Course Road to TRUELAND.

True Enterprises Inc.

2-1431, 3-3896

EXCEPTIONAL VALUES

MOGFORD—New 3-bedroom brick veneer. Den. 2 tile baths. Carpeted. Central heat. Double garage. $19,500.

AINSLEE—3-bedroom brick veneer. 2 baths. Carpeted. Central heat. Double garage. $18,800.

WEST STOREY—2 bedrooms, detached garage. Large corner lot. Excellent location in Country Club area. $11,000.

Herschel F. Ezell
REALTOR
INSURANCE—MORTGAGE LOANS
122 S. Colorado — Dial 4-4489
Evenings and Sundays, call
Mrs. ALTA MONROE 4-6855
This is a "survey" ad

2502 BEDFORD DRIVE OWNER TRANSFERRED

Three bedrooms and den, 2 1/2 tile baths, massive triple fireplace. Central heat, refrigerated air conditioning, fenced, two-car garage. Good water well. Near schools.

Dial 4-7859

MY equity in 2-bedroom home. Unusual closet space. Youngstown kitchen, central heating, attached garage. $1,000. 411 East Pine. Dial 4-4806.

1214 South Dallas: 2 bedroom, asbestos siding, washer connection, attached garage, paved street. Fenced front and back. GI Loan. Dial 4-5128.

CLASSIFIED DISPLAY

FENCES

"For Those Who Care"

CEDAR — CYPRESS — BLOCK
BRICK — BOARD — CHAIN LINK

No Down Payment
30 Months To Pay
— Swings and Slides —

WESTERN FENCE CO.

For Free Estimates Dial 2-1717
1801 North Big Spring St.
This is a "survey" ad

HOUSES FOR SALE 63

Key, Wilson & Maxson's REAL ESTATE

Bulletin Board

REPORTING THE TOP NEWS IN REAL ESTATE

IT'S SPRING AGAIN, and the daylight hours grow longer. Has this winter made your 2 bedrooms seem shorter? Well, for as little as $2,000 down, you can now make your long-planned move—into this 3-bedroom home with 9 closets. Long living room, separate dining area, tile bath, and attached carport and storage room. Central heating and air-conditioning, Murray metal kitchen cabinets, and ideal floor plan. Paved street, nice lawn, fenced yard. ONLY $11,750.

DO LINES FORM to the right at your home to occupy the room with the tile features? You might solve it by calling plumbers and contractors. Or you might call us to show you this new, brick home with 3 ceramic, private sanctuaries. 'Course, it's got 4 bedrooms, magnificent living room with wood-burning fireplace, modernistic kitchen, and utility room. The double garage is attached. Central heating and cooling systems, luxurious carpeting, and numerous closets. Water well, tile fence, and huge lot. Might consider trade. $36,500.

WHEN SELECTING A HOME, no one could tell you what is best for you. That is why we must talk to you and show you a representative number. And this one is a representative. 2 bedrooms, huge den paneled in knotty pine, located in attractive surroundings. Central heating, air-conditioning unit, plaster walls. You'll love the walk-in pantry. Landscaped, paving, and only three blocks from elementary school. Assume FHA monthly payments of ONLY $53. Priced at a low $9,800.

COSTS LESS THAN A 1949 FORD. FINANCING AVAILABLE SO THAT $900 WILL MAKE YOU THE PROUD OWNER OF 1509 SOUTH WEATHERFORD. 2 LARGE BEDROOMS, LIVING ROOM, TILE BATH, LOVELY KITCHEN, AND ATTACHED GARAGE. DRIVE BY TODAY—THEN CALL US.

NOT SO MUCH our Congratulations as our gratitude is herein expressed to all our teachers, instructors, and personnel of the Midland school system. Truly, "never have so many owed so much to so few."

I'LL BET YOU'VE NEVER heard a den say, "Come in, and relax." Not ventriloquistic. Merely atmospheric in this home, because it is so comfortable. Yet, there are, in addition, 2 wonderful bedrooms, 2 baths, living room, step-down dining room, huge storage room and modernistic 2 carports. Magnificent surroundings with lawn and 38 poplar trees. FHA financing available. ONLY $13,750.

SAN JACINTO JR. HIGH location is one to be desired. We have 2 magnificent, new homes within seeing distance, 3 bedrooms, 2 ceramic baths, living and dining room combination, and 2-car attached garage in each. These two homes, unlike this ad, are not sketches. They are compliment-getters. Unless you take time out to see, you'll never find. Priced at $24,000 and $24,750.

REDUCE YOUR RENT to $54 per month. See 3201 Delano NOW. 2 nice bedrooms, living room, tile bath, and pantry in kitchen. Attached carport and storage room. Paved corner lot. Central heating, plaster walls. Close to school and bus. ONLY $1,900 down.

FIRST CHRISTIAN CHURCH location. Stop your car in front of the lovely 2-bedroom home located at 1403 West Michigan. Central heating and air-conditioning. You'll love the cheerful and big kitchen. Landscaped and tile fenced yard. Excellent financing available.

WE TUMBLED THE PRICE of 209 West Estes just for you. Can now be purchased for $10,500.

IN MIDLAND, IT'S

Key, Wilson & Maxson

For complete real estate, loan and insurance service.
112 W. WALL - DIAL 2-1693
EVENINGS and SUNDAYS, CALL:
Rita Pelletier, 4-5491
B. W. (Steve) Stevens, 4-4134
A. Henry Sara-nec, 3-3190
This is a "survey" ad

HOUSES FOR SALE 63

MIDLAND'S FINEST GI HOMES

Constructed by HALL & HALL, Builders
1200 Block East Cowden . . . In
GLENDALE ADDITION
OPEN TODAY
AND EVERY DAY

2 and 3 bedrooms—some ready for occupancy — Prices $9,300 to $10,400
YOUR SELECTION OF ALL COLORS, INCLUDING COLORED BATH FIXTURES.
9-Foot Solid Drives — Immediate Phone Service — Lots of Extras

Call BROWN REALTY, 4-4210
Or Carl Hall, 4-5497

PHONE TODAY!

LOVELY BRICK HOME
3218 BAUMANN
(Corner of Midkiff Drive)

Two large bedrooms, den, huge dining and living areas. Nice kitchen. Extra-generous closet and storage space. New rental unit on rear of the over-size lot is rented now. Excellent private water system. Price is only $14,750. Owner-occupied; shown by appointment only.

A. J. (Al) WOMACK
REALTOR
Real Estate — Insurance — Loans
DIAL 4-5087

☆STAR LISTINGS

REDUCED TO $10,000. Unusually large 2-bedroom stucco home, located at 1011 North Main. 1,100 square feet of living area. Kitchen and living room redecorated.

THREE BEDROOMS, Youngstown kitchen, central heating, evaporative cooling. Carpeted. Extra amount of storage space. Attached garage. Located at 3117 Marjiana. Priced at only $12,800.

CONTEMPORARY 3-bedroom homes, featuring central heating, 1 1/2 tile baths, 40-gallon water heaters, located on large lots, close to school. Paved street. Excellent FRA loans available.

COMPETITION gives you the most for your money in a new home! We know several contractors who will "get down to brass tacks" quickly on prices, and build you a home of the very best quality. We will be glad to handle the arrangements for you, help you with plans, lot selection, financing, etc.

LOW COST LOTS, with all utilities available, located in Block 18, Haley Heights. $550, easy terms if desired.

Harlan Court
HOWELL & THOMPSON
103 Central Bldg. Dial 4-5587
Eves., 4-5989, 4-6784.
This is a "survey" ad

1001 Mogford

Three Bedrooms,
Two Baths,
Brick Veneer
Carpeted
Central Heat and
Air Conditioning.
Pavement paid.

L. E. Waynick
Builder
1010 Ainslee Dial 4-4945

2000 HARVARD

Three bedrooms, two tile baths, carpeted throughout, fireplace, Vent-a-hood, dishwasher. Corner lot, fenced yard. Exclusive neighborhood. This home is very well arranged for comfortable living. Priced to sell. Shown by appointment only.

BARNEY GRAFA
Loans—REALTOR—Insurance
215 W. Wall Dial 4-6602 or 2-4272
"Survey" ad No. 3

DIAL 3-3344 for Classified Ad-taker.

NEW 3-BEDROOM HOMES

With or Without Garages

Automatic heating system, washing machine connections, shower over tub, venetian blinds, weatherstripped doors and windows.

GI Financing—
No Down Payment
On some models . . . Just closing cost.

FHA Financing—
As little as
$400 Down
Plus low closing cost.

SOUTHWEST ESTATES, INC.
See Them Today At
3301 TRAVIS
Built by Commercial Construction Co
Phone 2-5933, 2-3811 or 4-5432

FHA EQUITIES

1202 & 1207 East Maple Ave—New large 2-bedroom homes—attached garages—exceptionally nice features inside—individually built—Possession for as little as $800 down—Call for complete information.

1805 Rankin Hiway—Good 2-bedroom masonry home on business lot—Reasonably priced.

FOR RENT—1110 E. Hickory—nice 2-bedroom frame, unfurnished—$75 per month.

We have other listings—CALL US before you buy.

W. F. CHESNUT'S AGENCY
Loans—REALTOR—Insurance
706 N. Weatherford Dial 2-4327
Eve. & Sunday 3-3107 - 2-3455
This is a "survey" ad

OWNER TRANSFERRED

1507 South Weatherford, 2-bedroom asbestos siding, washer connection, carport, established lawn. $600 down.

Dial 2-2839

THREE bedroom home, shower-tub combination. Carpeted, fenced, water softener, central heat, garage, shrubbery. With or without furniture. Well arranged, very attractive inside and out. Northwest location, near elementary school. Dial 3-3682 or 3-3796. Private owner.

GI equity: Six room duplex. 1 year old. Will take second lien on part. Dial 2-2341.

FOR sale: 3-bedroom home. Tile bath, garage. GI equity. Immediate possession. Four blocks of school. Dial 2-4867.

CLASSIFIED DISPLAY

Every Day is Bargain Day
AT McBRIDE'S!

We give the buying public the best bargains in
Furniture & Appliances
IN ORDER TO SAVE YOU MONEY WE CANNOT SHOW FULL PAGE PICTURE ADVERTISEMENTS
Terms Easily Arranged
"The Store That Bargains Built"
McBride Furniture Co.
507 E. Florida—Out of the high rent district—Dial 3-3201

HOUSES FOR SALE 63

HOMES PRICED RIGHT

Two Beautiful Homes—will consider taking some trade that is priced under $15,000.00.

☆ ☆ ☆

214 Ridgles Drive. 4 bedrooms plus den. Two baths, nice yard. $6500.00 cash will handle.

☆ ☆ ☆

2000 Harvard. Nice 3 bedrooms plus fireplace and central heating and air conditioning. $10,000 cash will handle. Immediate possession.

☆ ☆ ☆

1601 West Louisiana. 2 baths, 2 bedrooms and den, wood-burning fireplace. Central heating.

☆ ☆ ☆

One of the very few homes for sale in Bedford Addition. 3 bedrooms, 2 baths, breakfast area. Must be seen inside to be appreciated. Call for appointment.

☆ ☆ ☆

3 bedrooms, 2 baths, knotty pine den. Carpeted, wood-burning fireplace. Breakfast bar, large lot. Andrews Highway. Can you beat this for $21,000.00?

☆ ☆ ☆

604 West Storey. 2 bedrooms, dining room. Rental unit. Total price $11,000.00.

BARNEY GRAFA
Loans—REALTOR—Insurance
215 W. Wall Dial 4-6602 or 2-4272
"Survey" ad No. 1

BETTER BUYS IN BETTER HOMES

A beautiful 3-bedroom home and den with built-in fireplace and bar-becue grill. Two ceramic tile baths. Fenced-in back yard. Beautifully landscaped. Solid masonry construction. Very desirable location.

Three-bedroom brick veneer home. Excellent location. Detached double garage, storage in rear. Paved street.

Several good buys in 2-bedroom homes, some with rental property. Several listings in acreage outside the city limits.

T. E. NEELY
Insurance—REAL ESTATE—Loans
Dial 4-7291 Crawford Hotel

1602 COUNTRY CLUB DRIVE

Lovely new two-story home in the heart of Grafaland. 4-bedrooms, 3-baths, large den. Air conditioned, centrally heated, paved street. Large lot, colonial type architecture. This is an outstanding home in an outstanding neighborhood. Call today for an appointment.

BARNEY GRAFA
Loans—REALTOR—Insurance
215 W. Wall Dial 4-6602 or 2-4272
"Survey" ad No. 2

THREE small houses, completely furnished, on large corner lot, in business zone, near Humble Bldg. Good income. $5,000 will handle.

SIX-room frame, 2-car garage, corner lot, 100x140 on West Parker St. Low down payment. For quick sale.

1800 West Texas: 3-bedroom, with rental unit at rear.

FOR rent: 3-bedroom furnished house.

McKEE AGENCY
REALTORS
Dial 4-8207 Midland Tower Bldg.

PRACTICALLY new three bedroom brick or two bedroom and den, carpeted. Two tile baths, tile kitchen, utility room, central heat and air conditioning. Call owner, 4-7500.

FOR sale: Two 3-room modern houses. Located on West Dakota Avenue. Dial 2-7759.

OUT OF TOWN REAL ESTATE 64

FOR sale. Six room brick home, furnished, modern in every respect, automatically heated, four outside doors, garage and servant quarters, corner lot. Centrally located, wonderful for major oil company offices. Phone 119, Ozona, Texas.

FOR a home, acreage, farm, tourist court, ranch or business in Colorado, write to Claude C. Dowen, Box 575, Canon City, Colo. Mountain water, fishing and good climate.

FOR sale or trade. Living quarters, cabins, nice income property, business zone, in Ruidoso, New Mexico. Dial 2-7773.

CLASSIFIED DISPLAY

HOME PARADE

1. 2-bedroom frame home on paved street, 2 blocks from school, 1/2-block from transportation. Ready for occupancy. Loan in force. $750 cash, balance $71 per month.
2. Country Club area. 2-bedroom frame; lot 150x140. Fenced. $1,850 cash.
3. 3-bedroom home with attached garage. Carpet, drapes. Nice lawn and shrubs. Paved street. Make small down payment and move in. Loan already approved.
4. New 2 and 3-bedroom houses on paved street. Make small down payment. See the plans on these today!

TRUE MORTGAGE CO.
Real Estate Dept.
108 S. Loraine Dial 3-3571
Evenings & Sunday, dial 4-5958
This is a "survey" ad

LOTS FOR SALE 66

HIWAY 80 EAST

to be widened to four-lane freeway
BUSINESS LOTS ON HIWAY
$10 MONTH
HOMESITES—$5 TO $10 MONTH
Motor court site with lights, gas and water available. Terms. Tract Office open daily and Sunday until dark. Eight miles from downtown on Hiway 80.

Low Prices
The Trentman Co.
Fort Worth, Texas

CHOICE corner lot on Delano and Truman Streets. Utilities and pavement. $2,500. Dial 2-2102.

CHOICE corner lot for sale on Timber Beasonable. Inquire 423 South Fort Worth. Dial 3-3598.

NORTHWEST MIDLAND: All utilities, highly restricted. Priced reasonable. Dial 2-1128.

CEMETERY LOTS 66-A

FOR sale: Four lots in Rest Haven Memorial Park. Dial 4-6301.

SUBURBAN ACREAGE 67

ONE acre to 100. Inquire about free well. See Bennie Bizzell on Tower Road or call 4-3021.

FOR sale by owner: 5-acres Northwest Midland. Good house and out house. Own water system. Dial 2-5190.

FARMS AND RANCHES 68

FOR SALE OR TRADE

Western Slope of Colorado

820 acres, 600 acres may be irrigated, 2 irrigation wells, ditch water if desired. New $32,000 ranch house, 3 miles of town on Highway 50. Excellent sub-division. Owners health forces him to move to lower altitude. Would consider land or tourist court, central Texas, Arkansas or Oklahoma if good real estate. C. T. Wilson, Route 1, Box 424, Delta, Colorado.

LAMAR COUNTY RANCHES

1,558 acres. 3 good houses, barn 60x80. 750 acres under hog wire. 400 new land. 100 creek bottom. 20 acres alfalfa. Cross fenced. Highway on 2 sides. Will sell 200 cows and 150 calves at market price.

Have Other Ranches
LEWIS NIX
Paris, Texas

RANCHES FOR SALE OR TRADE

Bosque County. 2,500 acres, 200 in cultivation. Lots of feed. No poison weed or brush. Abundantly watered by wells, 4 1/2 miles running creek, springs. Lots of pecan trees. Near Meridian and Lake Whitney. Sheep & goat proofed. Fair improvements. This is a good cattle or cattle sheep & Goat ranch. Immediate possession. Will sell or trade for good income property which is clear of debt. Price $55.00 per acre cash. Loan bal. $47,500.00, 20 yr. 4 1/2%. Call or write C. R. CARPENTER, CLIFTON, TEXAS. Phone 115.

COUNTRY ESTATE

Of lasting charm, formal dining room, master bedrooms, large swimming pool. Droopy towering trees grace 24 acres. Few miles of San Antonio, Texas. By appointment only to qualified buyers.

ELOISE WATSON REALTOR
Phone Shadyside 4-6804
214 W. Huisache St. San Antonio, Texas

742-ACRE combination cattle, sheep and goat ranch, located on highway near Burnet. Within 30 minutes drive of the big lakes on the Colorado River. Fisherman's paradise. New five-room modern home. Fair barns, sheep-proof fences. Lots of feed. 75 acres in cultivation. Immediate possession. $70 per acre. Finance one-half. Owner, Frank Reeder, 2023 South Lamar, Austin, Texas. Phone 28209.

80 ACRES, four houses, 1/4 royalty, on pavement. Four miles Northeast of Snyder. Write S. W. Trevey, Route 3, Snyder.

MY stock farm for sale, 783 acres, mostly grass, well watered, 14 miles from Memphis, Texas. E. H. Duke, Lakeview, Texas.

CLASSIFIED DISPLAY

Remember!
You Can SAVE By Financing Your New Car With Us!
LET OUR
Installment Loan Department
SHOW YOU HOW!
Midland National Bank
— Your Baby Bond Depository —

"Batter Up!"

The Midland Indians, 1952 champions, are getting set to DO SOMETHING about the 1953 pennant.

If you've been thinking about a new home, there's no better time than now to follow the Indians' example . . . and DO SOMETHING about getting what you want!

Here's our "pitch" . . . right over "home" plate . . . we can build the exact home you want, at a common-sense price. And we'll be glad to help you with plans, financing, and any other phase of home-building in which you may need assistance. All the homes we have built in Midland are definite "hits" . . . in design, construction and VALUE! Here's your invitation to "step up to the plate" and get yourself a "home" run!

H. A. CHISM
Builder of Fine Homes
406 W. Texas Dial 2-3062
This is a "survey" ad

FARMS AND RANCHES 68

CHOICE WINTER GARDEN FARMS

350 acres dark sandy loam, level as your kitchen floor. Good fences. $30,000 ultra-modern one-year-old home. Fenced and cross fenced. On highway two miles from thriving town. Good schools. One large well producing approximately 800 gallons per minute. Natural gas fuel for pump and home. Now carrying 300 cattle on oats and clover. See this choice farm at $210 per acre.

125 acres level dark sandy loam. One year old. New net fences. Bordered on two sides by paved roads. Two wells producing 600 gallons each per minute. One acre irrigation tank at each well. 35 acres in Blue Panicum grass. Large well equipped labor house. One of best watered pieces of land in this section. Wonderful buy at $225 per acre.

MANY MORE choice farms and ranches for sale and lease.

LANING REALTY CO.
Box 834 — Phone 75 and 5F31
La Pryor, Texas

IN THE HILLS OF BOERNE AND SURROUNDING

RANCHES: One special, 1,360 acres, can be bought for 40% of its actual value; (REASON) will give full details by request; Improvements too numerous to mention in ad. Irrigation well. (Game Paradise) Deer, turkey, African wild hogs. (Again) this is a steal.

1,070 acres, also highly improved. Hills and valleys, grass knee high, full of game, $50 per acre.

Have many others to offer. Rivers and permanent waters.

ALEX BREMER
Boerne, Texas

BLACKBELT CATTLE AND SHEEP RANCHES. 10 clovers and grasses. All-year grazing, plenty of water, cow to 3 and 4 acres. Geo. D. Knight; Selma, Alabama.

160 ACRES, irrigated, well improved; good well. Equipped for stock farming. $200 per acre. Kelley Soward, 200 West Garden, Uvalde, Texas.

BUSINESS PROPERTY 69

FOR lease in Odessa. Have well located downtown lot, 50x140. Will build to suit tenant on term lease. O. V. King, Box 2348, phone 6-3450, Odessa, Texas.

REAL ESTATE TO TRADE 70

WILL trade approximately $3,000 equity in clean two-bedroom masonry home in fine location, paving, other extras include large outside storage, fine lawn and improved back yard with shade trees and masonry fence. Would like to have new car or good clean trailer house clear of debt. Dial 4-4657 for appointment to see.

CLASSIFIED DISPLAY

UNUSUAL BUY $8,300

Almost new 2 bedroom masonry home. Central heating, large storage room, lots of wardrobe space. Immediate possession. No closing cost.

PARKLEA BEAUTY

Nothing has been spared to give you this outstanding home with the utmost in charm, livability and quality. Located on a corner lot to insure your privacy.

PRICE REDUCED

This furnished GI equity is ready to move into. No furniture to buy, no closing cost to pay. And it is a good buy!

REFRIGERATED AIR CONDITIONED

We found a golden opportunity; it's yours! A completely refrigerated air conditioned large 2 bedroom masonry home. Forced air heating. Nothing like it in Midland. Available under GI financing. See these new homes now under construction.

C. L. CUNNINGHAM CO.
REAL ESTATE
2402 W. WALL DIAL 4-6182

"Survey" ad No. 2

REAL ESTATE TO TRADE 70

WILL trade 5-room house in Northeast Midland for heavy machinery, farm equipment or truck. Dial 2-2062.

REAL ESTATE WANTED 72

WILL TRADE

Late model Buick as part payment on small house, either on Texas, Wall or Missouri.

Dial 4-7220

DIAL 3-3344 for Classified Ad-taker.

CLASSIFIED DISPLAY

FENCES ALL TYPES

- CEDAR FENCE
- CHAIN LINK FENCE
- BOARD FENCE
- BLOCK FENCE

FREE ESTIMATES

No Down Payment
30 Months To Pay
☆ ☆ ☆ ☆ ☆
Complete Line Of Swings, Slides And Playground Equipment.
☆ ☆ ☆ ☆ ☆

MIDLAND FENCE CO.
"All Work Guaranteed"
2419 W. Wall Ph. 3-3753

DURRELL-STONE'S
Real Estate
HIT PARADE

NICE BRICK VENEER 2-bedroom, well landscaped, located on paved street, 2401 Cuthbert. $12,000.

TWO - BEDROOM HOME, 2211 West Holloway. A really special price of $6,850.

603 EAST MAIDEN LANE. Two bedrooms and den. An outstanding buy at $9,200.

106 EAST OAK. Attractive 2-bedroom home in a desirable neighborhood. $10,500.

1202 EAST GOLF COURSE ROAD. Two-bedroom home with attached garage. Priced for quick sale at $8,250.

2604 Holloway. This 3-bedroom home is priced below the market. Paved street, fenced yard. $2,100 down; total price, $10,500.

SUBURBAN MANSION! 3 1/2 miles out on Andrews Highway. 2,290 square feet. Dual stone fireplace, basement, private water system. Very large den, separate dining room, 2-car garage, many more features. For first-class comfort, call for details.

307 SUNSET—Three bedrooms. Dining room. 1,440 square feet. Lot 75x148. Tile fence. Carpeted. Price $18,500.

1803 West Louisiana. Two-bedroom, 1,100 square feet. Choice area. Nice home.

3122 Roosevelt. Assume GI loan. $2,250.00 down includes complete furnishings for this 2-bedroom home.

403 MABRY—New brick 4-bedroom. Reception hall, Roman brick fireplace. 3 baths. We can show you a lot more here. Call for details.

This 3-bedroom, 2-bath home has wall-to-wall carpeting. Double garage, tile fence, patio, landscaped. Drapes. Air conditioner. Approximately $6,000 down.

700 WEST KANSAS—3-bedroom Austin stone. Dining room, utility room. Drapes. Double garage, flagstone patio. Paved corner lot. Real nice; shown by appointment only.

420 Dormand. Two-bedroom residence with 832 square feet of floor space. North side. Bargain price, $6,300; down payment, $1,800.

Our loan facilities are unexcelled. Park in our lot and discuss your real estate problems with our experienced staff.

EVENINGS & SUNDAYS, CALL: Jim Kelly, 4-8418; Vernon Redpath, 2-3825; Lynn Metcalfe, 2-2650.

•REAL ESTATE •LOANS •INSURANCE
DURRELL-STONE & CO
405 N. Big Spring • PHONES: 4-6674 4-5242

a survey ad !

you've never had it so good —or so COOL

Take the simmer out of summer—save dollars on upkeep, too. Greater water repellence, spot resistance, and freedom from wrinkling. Come in today and see the new patterns and shades.

MIRROR TEST tropical suits 33.50

MIRROR TEST

RAYON AND ACETATE

WATER REPELLENT

SPOT RESISTANT

GRAMMER MURPHEY

Midland's Store for Men and Women

(NEA Telephoto)

UNPRECEDENTED—Combat medics rush a wounded Marine to a waiting helicopter during recent heavy fighting on Vegas Hill. In unprecedented action, Chinese Communists dressed the wounds of a captured UN trooper, carried him on a stretcher to a spot 50 yards from UN lines, then broadcast an invitation to UN soldiers to come and get him.

Consumer Caught In Net Of Modern Synthetic Fabrics

By SAM DAWSON

NEW YORK —(AP)— The battle of the blends and the straights—textiles, that is, not whisky—has the textile industry in a tizzy.

Blends are the immediate worry—with the problem of how the consumer might react if peace comes in Korea left over for the future.

When the battle is resolved, textile spokesmen think the industry may have within reach a cure for some ills besetting the industry in recent months—and perhaps better fabrics for consumers.

Consumer Confused

The real problem: Not which natural or synthetic fiber is best, but which one of which combination of two or more is best for a specific use by a customer.

How the public reacts to the new blends to be offered next Summer and Fall could start a new revolution in the textile industry—some have even compared the prospect of readjustments within the industry to the revolution that came with the use of the power loom.

Right now the industry is split wide with claims and counter claims. The consumer is mostly just confused. One textile mill executive suggests a "consumer textile clinic" to test the advantages and the drawbacks of the various fibers and their blends.

Some Cost More

New fibers and blends come out right along. But many synthetics are still held to comparatively small volume of use—some because adequate facilities for making them still are being built, and others because they still cost more than the natural fibers available.

The industry is split wide on the trend. C. M. Bishop, president of Pendleton Woolen Mills, says they'll stick to all virgin wool and have no truck with blends.

Francis White, president of American Woolen, predicts that by 1960 all men's Summer suits will be of synthetics, and Winter suits will be woolen and worsted blended with man-made fibers.

Republicans Cry Politics As Demos Berate Farm Plan

WASHINGTON —(AP)— Indications that Senate Democrats will fight President Eisenhower's plan for reorganizing the Agriculture Department drew cries of "politics" Wednesday from some Republicans.

"I certainly hope the Democratic leadership has not singled out agriculture as a political football," said Chairman Aiken (R-Vt) of the Senate Agriculture Committee.

Senator Ferguson (R-Mich), also in an interview, said, "We can expect that, because they hope to make some votes out of agricultural problems."

Both referred to an announcement Tuesday by Chairman Lyndon B. Johnson (D-Texas) of the Senate Democratic Policy Committee that Democrats want full hearings on the Eisenhower plan.

The Rio Grande is 1,800 miles long.

Hospital Notes

MIDLAND MEMORIAL HOSPITAL

Emergencies

John C. Brimmer, Big Spring, employed by Sinclair Oil and Gas Company, injured on forearm. (Released)

Lloyd Biddick, Midkiff, employed by Sinclair Oil and Gas Company, injured on forearm. (Released)

Roy Lee Price, 504 South Mineola Street, employed by Tennessee Dairy, left middle finger cut off at tip by door. (Released)

Medical Patients

Mrs. Toka Lee Logan, Pecos.

Alton L. Sharp, 905 South Johnston Street.

Mrs. Winnie Cheek, North Cowden.

Jose Arredondo, Box 1753, Midland, observation.

Surgical Patients

Mrs. Thelma Ellis, Andrews.

Mrs. Dorothy Sanders, Kermit.

Avalon Rackley, Hobbs, N. M.

William D. Luttrell, Fullerton.

Mrs. Eva Givens, 810 North Mineola Street.

Mary Adele Hardie, eight-year-old daughter of Mr. and Mrs. Thornton Hardie, 804 West Kansas Street. (Tonsillectomy)

WESTERN CLINIC-HOSPITAL

Emergency

Doni Zugg, three-year-old son of Mr. and Mrs. W. J. Zugg, 411 South Terrell Street, fell on piece of tin and cut knee. (Released)

Leonard Castillo, Odessa, employed as a welder's helper for the Hudson Engineering Company, foreign body removed from left eye. (Released)

E. A. Crisman, 1110 East Magnolia Street, employed by The Reporter-Telegram, infection of right arm and hand as result of injury received while erecting a remelt furnace. (Released)

Medical Patients

J. W. Coleman, Andrews.

Ralph Secrest, Odessa.

Surgical Patient

Mrs. W. C. Bizzell, 2701 1/2 West Kentucky Street.

Heirloom Beauty in this nylon gown by KICKERNICK

A whisper of nylon net at back rises to the shoulders and falls in a soft drape over lace and wide satin ribbon bodice. And to cause the full, net-bordered skirt to billow from a smooth waist—a wide, close-fitting midriff.

32 to 40
lilac, yellow,
$8.95

Dunlap's
Your SCOTTIE REDEMPTION CENTER

Thousands Of New Victims Stricken By Lung Cancers

Editor's Note: This article was written for The Associated Press by Dr. Evarts A. Graham, of the Department of Surgery, Washington University School of Medicine, St. Louis.

By EVARTS A. GRAHAM, MD

Cancer of the lung shows an alarming increase.

It kills more than seven times as many pjeople now as it did in 1933—2,252 then, about 16,660 in 1949.

No one knows what has happened in the last two decades to cause this alarming increase.

Some say it may result from a new substitute in our modern industrial civilization. Could industrial fumes or automobile gas be at fault?

What About Smoking?

Lung cancer is more common in industrial centers and cities than in the country.

Some blame it on excessive cigarette smoking over a period of 20 years or more, pointing to the fact that it is 10 times more common among men than women. Comparatively few women, they say, have smoked excessively for 20 years.

Scientists are trying to find the answer.

But even without the answer, the death rate from lung cancer is unnecessarily high. It is often the result of neglect.

Attack It Early

Lung cancer can be cured if attacked early enough. The distressing problem to the surgeon is that because the disease is too far advanced when detected, in only one-third of the cases it is possible to remove the lung.

When an adequate operation can be performed, as many as 50 per cent may be saved. The first patient to have asuccessful lung operation for cancer, an obstetrician in Pittsburgh, is alive, well and working after 19 years.

The problem is early detection. There is a way: the "silent shadow," as it is called, can show up on an X-ray long before the person is a are that something is wrong, so insidious and painless is cancer's workings.

It may flourish for months without giving its victim the slightest warning signal: a persistent cough, hoarseness, followed by streaks of blood in the sputum. Valuable time is lost.

Help Without Surgery

Probably the number of patients cured by operation would be significantly increased if every man over 45 had a semiannual chest X-ray examination. If the "silent shadow" shows up, further examination is called for—attempts to see the grwth with a bronchoscope, removal, if possible, of a piece of it for study and an examination of the washings of the bronchial tubes and the sputum for possible cancer cells. In about 15 per cent of the cases it is necessary to open the chest for a direct examination of the suspected lung.

The value of the mass X-ray approach has been demonstrated. When 500,000 pictures, made in a drive on tuberculosis, were screened by cancer specialists, it was discovered that 398 of those X-rayed might be suffering from lung cancer. Follow-up studies established that 76 of them did have cancer without knowing anything was wrong.

Dallas 'Ins' Win Again; Fort Worth Novices Gain

By The Associated Press

A new municipal voters group showed power in Fort Worth but a similar organization in Dallas was loser in Tuesday's city elections.

Texas cities by the score chose city officials.

At Dallas, a smiling, go-getting banker—white-haired R. L. Thornton—led the Citizens Charter Association ticket to a thumping, lopsided victory, the group's eighth straight triumph.

Fort Worth's Citizens Committee, winner in every city election except one in 30 years, suffered an unexpected setback. One of the committee's nine candidates was defeated and five others were forced into runoffs with representatives of the Fort Worth Voter's League.

That's the way it went all over Texas. There was no set pattern.

In the Dallas election, Thornton defeated radio entertainer Marvin Williams, 21,957 to 9,629. A source of water supply was the chief issue in the Dallas balloting. Where to get it? Why doesn't Dallas have a large supply after years of Charter Association leadership? Those were the questions asked in the water-shy city.

San Antonio Close

In San Antonio, pro-administration forces, strong supporters of the city's year-old council - manager government, took early leads in the counting. The margins were so slim a runoff appeared certain in all nine places for city council.

Former Mayor Jack White led the opposition and was running ahead of his ticket mates and was only a few votes behind councilman Harold Keller.

RETURNS HOME

Mrs. C. E. Sole has returned to her home here after a few days visit in Artesia, N. M.

Wilson Gives Hospital 1,500 Shares Of GM

DETROIT—(AP)—Harper Hospital Wednesday disclosed receipt of a gift of approximately $100,000 in the form of 1,500 shares of General Motors common stock from Secretary of Defense C. E. Wilson.

Income from the fund is to be used for heart research.

Wilson recently announced the disposal of his GE stock in compliance with a Senate request that he do so to qualify for his government post.

Woman Meets Death At Hands Of Hobby

SOMERVILLE, TENN.—(AP)—The bees that Mrs. Elsie C. Piper kept as a hobby caused her death.

Mrs. Piper, a 66-year-old widow, collapsed and died Tuesday soon after being stung by a swarm of bees as she and a neighbor worked among her hives.

Dr. J. L. Armstron said the cause of death was an acute allergic reaction to the stings.

THREE YEARS, THEN WHAMMO

NEW YORK—(AP)—Chief Magistrate John M. Murtagh imposed a $2,950 fine—or 118 days—on a woman for ignoring 59 parking summons in three years.

Weeping, Mrs. Lee Maggio, 29, a dress company partner, said she could not pay. Murtagh set her free in $1,000 bail because she has a small child and gave her until April 24 to raise the money or go to jail.

Congratulations To:

Mr. and Mrs. Vernon Oliver, 508 West Eugene Avenue, on the birth Tuesday of a daughter weighing seven pounds, 14 ounces.

Mr. and Mrs. W. T. Lewis, 1007 West Florida Street, on the birth Tuesday of a son weighing six pounds, seven ounces.

Mr. and Mrs. Robert T. Halpin, 200 East Kansas Street, on the birth Wednesday of a daughter weighing six pounds, 12 1/2 ounces.

Read The Classifieds

FLEE MAU MAU TERROR—Huddled in an Uplands, Kenya, East Africa, police enclosure, native refugees seek safety from the Mau Mau terrorists who roam over Kenya massacring those who cooperate with the government. More than 150 persons were killed recently by the bloody terrorists in a forest area near Uplands.

HOW TO BUDGET WORLD PROBLEMS—

Amateur Worriers Waste Talents By Lack Of Skill

By HAL BOYLE
The Poor Man's Philosopher

NEW YORK —(AP)—Do you worry efficiently?

Probably not. The world today is full of slipshod worriers who waste a lot of talent in haphazard brooding that gets them nowhere.

They worry about their private troubles at the office and then go home and worry all night about the work they didn't do all day. And they skip from worry to worry like a small girl playing hop scotch.

This is intolerable in an age of efficiency. There is no reason why worries, like everything else, can't be put on an assembly line basis. Science yet may be forced to come up with a worrying machine. You'll put a card with your favorite worries in it, push a button, and the machine will worry . . . worry . . . worry . . . until you feel better.

Such a machine, of course, would soon solve all of mankind's worries—except one. People would sit in a blue funk worrying how to kill all the time they used to spend worrying.

Most folks today don't get half the good clean fun out of worrying that they could, because they're amateurs. The secret of successful worrying is to budget your cares, just as you ought to budget your expenses.

Sorrow For Self

There is a time and place for every worry. No single budget, naturally, will fit every person's need, but the following might serve as a sample for the average man:

Monday—Everyone feels bad on Monday, so this is the best day to worry about your failing health and general disability. Relax. Feel sorry for yourself all over.

Tuesday—Perhaps you should worry about your job today, as you probably didn't get much done yesterday.

Wednesday—Worry about the atom bomb.

Real Brow-Wrinkler

Thursday—Worry about Russia.

Friday—As this is payday, worry about the high cost of living, why the boss doesn't pay you more, and how-can-one-wife - spend-all-that-money you make.

Saturday—this is miscellaneous worrying day. Start off by worrying about your falling hair, then go on and wrinkle your brow over the woes of your family, and the fact that the world is getting over-populated.

And don't forget to feel heavy-hearted over America's coal supply—in 1,000 years it will all be gone.

Borrow From Friends

Sunday—Worry how you'll get into Heaven. If you solve that one, worry about the whooping crane. If it doesn't start laying more eggs, soon there will be no more whooping cranes.

The trouble with ordinary catch-as-can worriers is that they often never know where their next worry is coming from.

But if you budget your griefs sensibly you'll never have that problem. Try it and see. You'll find you can worry about twice as many things as you used to, and even have time left over to borrow and enjoy the worries of your friends. Then you're really living.

Canadian Dam Project Described As 'Must'

WASHINGTON —(AP)— The proposed Canadian River dam in Texas is a "must" to meet needs of an area of a half-million people, three Texans have told Secretary of Interior McKay.

The three men from Amarillo—T. E. Johnson, editor of the Amarillo Globe-Times; Joe Jenkins, president of the Chamber of Commerce, and Rex Baxter, general manager of the Chamber of Commerce—spoke Tuesday in behalf of 12 cities which would use water from the project.

McKay said "it is an interesting project" but withheld other comment.

Gas Blast Proves Fatal To Waco Man

WACO —(AP)— Injuries received Sunday night in a gas explosion at his home resulted in death Tuesday night for Fritz Glanz, 54.

Glanz lit a cigarette in the living room of his home and escaping gas exploded.

Marines, Belgians Stem Red Thrusts

SEOUL —(AP)— Chinese Reds slammed into Allied defenses in Western and Central Korea Wednesday, but battle-toughened American Marines and Belgian infantrymen sent the Communists reeling back.

B-26 bombers wiped out 130 Red trucks on North Korean highways during the night, while fighter-bombers blasted three rail bridges and a radio station at Haeju, in Western Korea, the Fifth Air Force said.

★ DR. JORDAN SAYS ★

Health Can Reflect Conflicts Of Elderly Parents, Children

By EDWIN P. JORDAN, M. D.
Written for NEA Service

Every physician is familiar with patients who have indigestion, headaches, or other ailments resulting from strains or conflicts with other people. The complaints are real enough, but are the result primarily of nervous and emotional factors rather than purely physical causes—psychosomatic medicine is the branch under which such conditions now are studied.

Among difficult relationships of human life are those which frequently exist between aging parents and their middle-aged children. With the remarkable extension of life which has occurred during this century, many more people are living longer, with the result that more and more elderly people are faced with the problem of getting along with their grown children and the other way around.

The problems in the relationship of grown people of different generations in the same family are complicated and are not easy to solve.

The rewards, however, of a successful and happy relationship between elderly parents and grown children are considerable, and the penalty for failure to develop them often is reflected in the health and happiness of the members of both generations.

The responsibility for working out the living conditions and many other details usually rests principally with the younger generation; though elderly people, likewise, if their health and mental condition warrants, should take some responsibility in this direction.

Because this problem is so important, and because it cannot be discussed in the detail which it deserves in brief form, I was particularly delighted to find a book on this subject which can be wholeheartedly recommended, and which should aid a great many in the better solution of problems which they may have with their elderly parents and themselves.

Considers All Problems

This book (by Edith M. Stern and Mabel Ross, M. D., "You and Your Aging Parents," published by A. A. Wyn, Inc., New York) considers in detail such problems as whether parents and their grown children should live together or apart, what happens when one part is left alone by death of the other, how to view remarriage of a parent, and attitudes to take and things to do when illness comes to one of the older generation.

This book should prove of inestimable value to those who carry the responsibility for aging parents. It may assist physicians not only in the care of elderly persons, but also in avoiding some of these so-called psychosomatic disorders referred to at the beginning of this column.

O'Brien Man Again Heads Cotton Ginners

DALLAS —(AP)— S. N. Reed of O'Brien has been reelected president of the Texas Cotton Ginners Association.

Those reaffirmed as members of the executive committee include W. D. Watkins, Abilene, chairman; A. N. Robertson, Hillsboro; and W. O. Fortenberry, Lubbock.

CALIFORNIANS HERE

Mr. and Mrs. Walter Hayes of Ojia, Calif., are guests of his sister, Mrs. S. G. Ray and family.

The Midland Reporter-Telegram

THE BEST INVESTMENT FOR YOUR ADVERTISING DOLLAR

Telephoto And Best Features | MIDLAND, TEXAS, WEDNESDAY, APRIL 8, 1953 | SECTION TWO

Barstow Physician Marks Fiftieth Year Of Service

BARSTOW—"Country doctor" is a term fast fading from the American book, but one West Texan is making his 50th year of "country" service which will do much to uphold the tradition of the pioneer of America's medical history.

Dr. Willmer DeWitt Black of Barstow, 50 years a doctor and 47 years a West Texas doctor, was born near Mount Pleasant and is a member of one of the earliest families of that area.

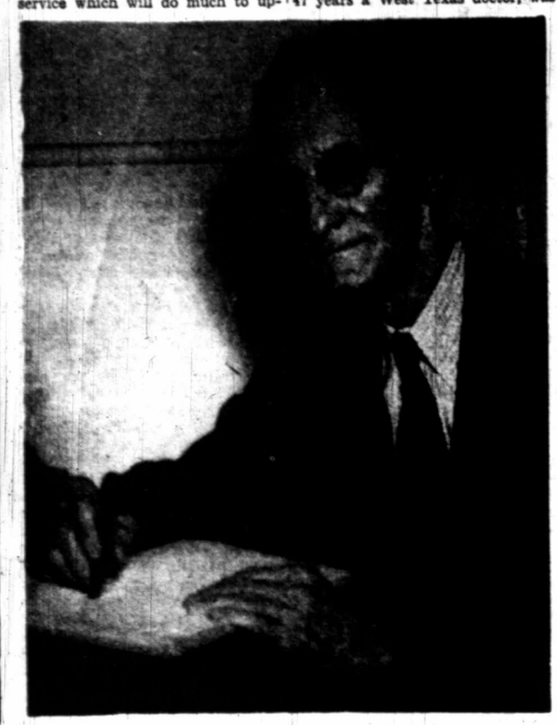

DR. WILMER DEWITT BLACK

His education includes stays at Southwestern University in Georgetown, the University of Texas' pharmacy and medical schools and Baylor Medical School in Dallas.

One of Texas' worst tragedies—the Galveston flood—brought on his change of medical colleges. Dr. Black was in school in Galveston at that time and was listed among the dead and missing.

"It was the most horrible experience of my entire life," Dr. Black recalled. "Only those who lived there and managed to survive the terrible devastation and horror could possibly know what it was like," he said.

After his close brush with death, his mother urged him to transfer from the medical school in Galveston—which he did, graduating from Baylor med school April 1, 1903.

Dr. Black returned to Titus County, his home county, to begin his practice, but three years later moved to Barstow, where he has lived and practiced ever since.

Life in the early days of Barstow was rugged and stern. It was still a frontier area and the call for doctor's came from tiny hamlets or sand-beaten homes in the arid wind-swept West Texas ranchlands.

Dr. Black stayed in Barstow four months, went to Hillsboro and married Elizabeth Young Green, daughter of Mr. and Mrs. James West Green of Hillsboro. The young couple then returned to Barstow.

"There were no modern conveniences then such as we have today," Dr. Black reminesced. "We had no electric lights, no gas stoves, no heaters, no running water. Water had to be hauled into Barstow by the barrel," he continued.

"But," he said, "life was not always hard work. Mingled with it was lots of fun, wonderful fellowship with friends and a fine community in which to live," he concluded.

Dr. Black was one of two doctors between El Paso and Midland. The other was Dr. Jim Camp of Pecos. Together, the two doctors served the wide area—sometimes leaving their wives without word for two or three days.

"Telephone lines were strung out along pasture fences in those days and often as not, the calls didn't come through clearly," the veteran doctor explained. "Lots of time I'd leave my wife at home without any word for two days or more while I was out on a call," he said.

One trip to Jal, N. M. stands out in his mind. "That time I was gone from Barstow for two whole nights and a day and I was on the road most of the time in one of those old-time West Texas sandstorm. The sand was so blinding, kept getting lost because the road was completely filled over with

(Continued On Page Six)

College Student Pilots Air Liner, Cuts Few Classes

EAST ORANGE, N. J.—(AP)—Burt B. Budlong, a junior at Upsala College here is an air line pilot — a flight captain for Allegheny Airlines.

Budlong is 32. H spent time with both the Navy and Army Air services during World War II, and then put in a year flying in Alaska and three years for Trans-World Airlines.

He joined Allegheny in 1949 and entered Upsala in June, 1951. He's studying business administration and hopes to be graduated in June, 1954.

The most important thing to him is maintaining his status as an honor student. That way, he gets twice as many class cuts per semester as less industrious, non-honor students.

So far, he has had no trouble in keeping within the allowed number of class cuts, although he averages about three flights a week for the Newark block of Allegheny's routes.

Budlong says he hopes to go on to law school because he knows that air line flying—like baseball playing—puts something of a premium on youth, and he can't expect it to go on forever.

The National Geographic Society says ancestors of the opossum lived with extinct dinosaurs 70 million years ago.

Science Adds New Devices To Assist In Search For Oil

By SAM DAWSON

NEW YORK—(AP)—Science comes increasingly to the aid of the man looking for oil—whether under dry land or under the ocean bed. It uses every device from the airplane to atomic gadgets to locate oil.

Oil men say that in spite of all the aid science is giving them of late, there's still only one way to find oil—drill a hole and see if there's oil at the bottom of it.

And the chances still are that there won't be. Many more dry holes are drilled than producing wells, the American Petroleum Institute reports.

Oil Tools Better

Oil prospecting tools and methods are constantly being improved, however. And this year the oil industry may spend around $2,500,000,000 in drilling and producing. It spent just over $2,000,000,000 last year, and found more new oil than the record amount of petroleum it pumped, so the nation's oil reserves are higher than ever.

Many sciences unite in helping the oil prospector decide whether it's worth while drilling a hole at a certain place. The Oil and Gas Journal lists some of them: Geology, geophysics, paleontology, mineralogy, chemistry, botany, mathematics, seismology and nuclear physics. Oil prospectors are likely to use some or all of these in seeking new oil fields.

More Planes Used

The airplane is used increasingly. Aerial photography speeds up mapping. Airborne magnetometers are used in prospecting over water covered areas. This instrument locates broad changes in underground formations.

Airborne scintillometers pick up radioactive radiations beneath the earth's surface. Low radiation is usually found over oil fields and high radiation around them.

The device works something like the atomic "eye" and "searchlight" sometimes used in wells, either completed ones or as they are being drilled.

Sees Through Steel

The eye can see through the steel casing and record the radiation and the searchlight can tell whether the rock holding the oil is porous enough to let it flow out. This device aids the driller in telling whether he is bypassing a likely oil formation.

Oil drillers use many other scientific devices. Gravity meters measure the variation in gravity caused by changes in the rocks below and thus may find structures capable of bearing oil.

Seismographs—like those used to record earthquakes—plot the different rays of energy from a dynamite blast as they hit changing rock layers underground and bounce back to the surface. This shows the depths of various rock formations and how the layers are rising, falling or twisting far below.

From all these devices and aided by many different sciences, the prospector decides he has a likely place to drill. But the institute says the odds still are eight to one against getting a producing well where oil never has been found before.

The search will go on, however. Oil men estimate that U. S. demand for oil and its producers soon will reach 8,000,000,000 barrels daily. There is plenty of known oil fields now to supply this.

But the oil man always seeks more reserves to push back the distant day when all the oil might be used up.

And the U. S. Defense Department is urging that these reserves be built still higher as a safeguard in case of war. The vast U. S. holdings of oil overseas could be cut off and the nation would have to run a war on the oil within its borders.

ODESSA Cushman ODESSA

And CUSHMAN EAGLES

Also Mustang Motorcycles Sales, Service, Parts, Repairs

Phone 6-5423—Odessa

TAYLOR MACHINE WORKS

So easy!

You save hours of dirty work when you let Bruce Cleaning Wax brighten your hardwood floors. It gets 'em really clean without scrubbing. Gives extra-heavy wax protection as it clean's

for sparkling linoleum, try Bruce Floor Cleaner. It gives the same easy clean-as-you-wax results. Leaves a lighter coat of wax.

BRUCE Cleaning Wax — Hardwood Floors

BRUCE ... easiest floor care ever

Guaranteed by the world's largest maker of hardwood floors.

Look for the Scotch plaid label today

Dr. L. C. Zee, D.D.S.

Announces the Removal of his office

from 407 West Missouri

to 206 North "O" St.

Specializing in Oral Surgery, X-Rays and Diagnosis

Phones: Office 2-4221 — Residence 4-4200

THERE'S NOTHING BETTER UNDER THE SUN

SO DECIDEDLY SUPERIOR THERE CAN BE NO SECOND CHOICE

SHIELDALL PERMANENT ALUMINUM AWNINGS

Windows

Patios

Doorways

Porches

THE AWNING THAT DOES SOMETHING ABOUT THE WEATHER

Custom made, Shieldall awnings become a permanent part of your home. You'll thrill to their striking beauty. Thru the years you'll appreciate the wonderful protection they afford in any weather — Rain — Snow or Shine — choice of many colors — solids or architecturely beautiful color contrasts. Colors cannot chip, crack or peel — remain beautiful for years.

See for yourself their wonderful difference. Very moderate in cost depending on sizes needed. Convenient terms arranged.

Most Economical And Durable

'Carport'

Available

Red Wood "Red End"

'Fences'

at $1.95 per foot.

ALL are available on FHA Title 1.

2308 W. Ohio

Dial 2-2290

RHEUMATISM — ARTHRITIS SUFFERERS OFFERED AMAZING RELIEF

Remarkable new medical discovery offers fast relief from nagging, crippling pains of Rheumatism—Arthritis—Neuritis.

Ar-Pan-Ex tablets work through blood stream — reduce uric acid — speed blessed relief from stabbing pains in muscles and joints.

Ar-Pan-Ex can bring restful nights —active days. Try Wonderful Ar-Pan-Ex tablets today!

WOODFORD-DRUGS

SCHARBAUER HOTEL BUILDING

Have you received an INSPECTION TAG from the City?

Here's How to Comply With New Sanitary Regulations:

CAN RACKS

Hold any standard-size can. Easy to install . . . just "stick in the ground."

Only $8.50

Galvanized Garbage Cans

31-Gallon size $7.70

21-Gallon size $4.25

CUNNINGHAM LUMBER CO.

2404 W. Wall Dial 2-2397

NEW! MAGIC WASHDAY DETERGENT!

PROCTER & GAMBLE'S NEW BLUE cheer!

It's true! New Cheer is blue!

And it works like blue magic!

EXCLUSIVE NEW FORMULA WITH BLUE★MAGIC WHITENER!

First and only clothes-washing detergent of its kind!

It's washday magic! You'll hang out the whitest whites and brightest colors possible! CHEER can *guarantee* it!

Here's why: CHEER's exclusive new formula has a *Blue★Magic whitener*—a scientific discovery that whitens and brightens in the newest, most modern way! And it's *safe* for even the most delicate washable colors in your family wash!

MAGIC BLUE GRANULES MAKE INSTANT WHITE SUDS!

Great for all types of washers—conventional and automatic

Everything in a single box—for everything you wash!

What a difference! Yes, even in *color*, new CHEER is different—it's a pleasant *sky-blue*. And just watch those blue granules dissolve in a flash into peppy white suds.

With scientific ease, those long-lasting CHEER suds "unfasten" even the greasiest grime and guarantee you not only the whitest, but the *cleanest* washes possible!

Double-your-money back if you don't agree that new blue CHEER gives you the cleanest, whitest washes possible.

P. S. Get new blue CHEER for dishes, too! CHEER's rich, jiffy-quick suds make dishes and glassware sparkle without wiping. And CHEER is really *gentle on your hands!*

GUARANTEES YOU THE CLEANEST, WHITEST WASHES POSSIBLE!

© 1953, THE PROCTER & GAMBLE COMPANY. CHEER IS THE TRADE-MARK OF A SPECIAL ALL-PURPOSE DETERGENT MADE BY PROCTER & GAMBLE.

The Midland Reporter-Telegram

THE CITY OWNED BY THE TEN CONTINENTS DALLAS

2—THE MIDLAND REPORTER-TELEGRAM, WEDNESDAY, APRIL 8, 1953

Published by Reporter Telegram Publishing Company Evenings except Saturday and Sunday mor"ng 221 North Main Street, Midland, Texas

JAMES N ALLISON — Publisher

Entered as second class matter at the postoffice at Midland, Texas under the Act of March 30, 1879

Subscription Price		Advertising Rates
One Month	$ 1.10	Display advertising rates on application. Classified rate 4c per word. Minimum charge 60c.
Six Months	$ 6.25	
One Year	$12.00	Local readers 50c per line.

Any erroneous reflection upon the character standing or reputation of any persons firm or corporation which may occur in the columns of The Reporter-Telegram will be gladly corrected upon being brought to the attention of the editor

The publisher is not responsible for copy omissions or typographical errors which may occur other than to correct them in the next issue after it is brought to his attention and in no case does the publisher hold himself liable for damages further than the amount received by him for actual space covering the error. The right is reserved to reject or edit all advertising copy. Advertising orders are accepted on this basis only.

MEMBER OF THE ASSOCIATED PRESS

The Associated Press is entitled exclusively to the use for republication of all the local news printed in this newspaper, as well as all AP news dispatches.

Rights of publication all other matters herein also reserved.

And he did that which was evil in the sight of the Lord: he departed not from all the sins of Jeroboam the son of Nebat, who made Israel to sin.—II Kings 15:24.

Wondrous And Frightening

Writing in Look magazine, William L. Laurence, science reporter of the New York Times, says science is on the threshold of new discoveries that may make it possible for human beings virtually to live forever.

Now, this seemingly fantastic forecast can't be dismissed lightly, for Laurence is not a science-fiction writer. He is a respected specialist who in 1940 successfully predicted the coming atomic age and was singled out by the U. S. as the one writer to tell the people the official story of the atomic bomb. He saw the bomb fall on Nagasaki.

He says science has learned that the chemical organizer which in the early or embryonic stage of all life differentiates cells into the various organs and tissues never really leaves the living creatures at all.

It remains on hand, he says, and does important "repair jobs" throughout life, healing wounds and in spectacular cases, like the tadpole, regenerating lost limbs. One scientist found he could grow new heads into the tails of adult salamanders by transplanting bits of so-called connective tissue, an unspecialized material.

The experimenters have concluded that these regenerative powers remain in all living things, including human beings, and that, given proper conditions, they can rebuild entire new organisms from the embryonic phase.

• • •

What they don't know yet is the exact nature of the chemical organizer, nor the conditions it needs to perform on the grand scale the work it did originally in building the living body. But Laurence seems to believe the answers will be found.

At best this promised immortality won't be a true fountain of youth, though, for your present body would age and die just as it does now. You would be reborn from regenerative cells removed from your body before the aging process had gone too far, and would go through babyhood again to become an exact physical copy of your original self. You would have no memory of your former existence.

Laurence says even we living today can take advantage of this prospect, but we cannot know when in history we would return, since it depends on science. All we can do is have someone slice off a piece of our scar tissue from any wound, at the moment that tissue starts forming. For it contains the vital rebuilding chemicals. The tissue could be placed in a jar of preserving fluids and kept indefinitely, even for centuries if necessary.

The prospect is at once staggeringly wonderful and thoroughly frightening. We won't try to suggest what population difficulties would ensue, nor what would happen to the world's economic and political structure. We are intrigued by some of the more personal problems.

• • •

First, somebody would have to take charge of the vital jars holding the seeds of many future lives. Control of this department would bring matchless power. Bureaucratic decisions or clerical errors could delay your reappearance on the scene for decades, or maybe altogether. You hardly would be in a position to sue.

Suppose the label came off your jar. You might spend a new lifetime trying to find out who you were before.

If you did make the grade and come back, you'd be denied the joys of old-style family life. How could you celebrate Mother's Day? By putting some flowers in your old jar? The government probably would become the world's biggest baby-sitter.

Who would foot the bill for storage of the jar over the years? It would seem unfair to saddle an unsuspecting infant with such a debt. He'll have to pay rent soon enough.

If you insisted on keeping your old name, you might get into a lot of trouble with future Congress trying to unravel who said what subversive thing when.

A real egotist or some genius (by great demand) might set up several jars to reproduce himself many times in a new generation. One can conceive of half a dozen Einsteins delving into nature's mysteries and perhaps coming up with different notions. Or a whole benchful of Churchills in Commons.

Clearly, Laurence has awakened us to vast possibilities.

Kremlin Uses Headache-Cure

A couple of doctors reporting in a medical journal say that on the basis of clinical experience with 500 patients they have found "neck-stretching" a highly successful treatment for chronic headaches.

Since the Russian Communities have made something of a specialty of stretching necks in the last 30 years, they evidently have cured a lot of headaches. As a matter of fact, when a Kremlin operative gets through stretching a neck, nothing at all aches.

Wouldn't you like to have the hemp concession in the Soviet Union?

Witches' Brew

• The Washington Merry-Go-Round

By Drew Pearson

(Copyright, 1953, By The Bell Syndicate, Inc.)

Drew Pearson says: Senator Ives will recommend congressional salary increases; Pentagon passages puzzle Defense undersecretary; Eisenhower cool toward tight-lipped educators.

WASHINGTON—Irving Ives, New York, Republican, and one of the few GOP senators who ran far ahead of Eisenhower in his state, is about to introduce legislation which some of his constituents won't like. However, Ives will be taking an important step for better government.

Furthermore, Eisenhower will give him powerful support.

Ives will tackle the delicate problem of congressional salaries, will propose that they be increased, perhaps even doubled.

What the public may not realize is that while everyone else's salary has increased, while wages have been given periodic boosts, and while the cost of living has zoomed, the salaries of senators and congressmen have stood still.

An ambassador's salary has increased from $15,000 to an average of $22,000. The President's salary has gone up from $75,000 a year to $100,000. But congressmen's salaries have remained stationary.

This is due chiefly to timidity. No congressman likes to face a reelection fight after he has voted to give himself an increase. An opponent can murder him, partly because the public doesn't understand the problem. This columnist repeatedly has urged that congressional salaries be increased, and that simultaneously the Justice Department crack down hard on any Nixon funds, kickbacks, etc.

Senator Ives now is planning to introduce a bill increasing congressional salaries to $25,000. He is in a better position to do this than some, because unfortunately he plans to retire from Congress at the end of the present term, so he will get no benefit from the increase.

President Eisenhower will make a strong move backing him up. Ike may act even ahead of Ives, and urge that the members of Congress get paid more.

Pentagon Labyrinth

Henry J. Kaiser, auto and airplane manufacturer, was lunching at the Pentagon Building with Roger Kyes, late of General Motors, now undersecretary of Defense.

After they had finished their lunch, Kyes excused himself, said he had an appointment with his colleague, undersecretary of the Navy Charles Thomas, in another part of the Pentagon. Simultaneously an aide came in, handed Kyes a little map showing the exact location of Thomas's office in the mammoth building which houses the Army, Navy and Air Force.

Henry Kaiser stayed behind a few minutes to make a telephone call, then went downstairs to catch a taxi. On the way he met Kyes, who apologized.

"I'm lost," confessed the undersecretary of Defense. "I can't find the undersecretary of the Navy's office."

Campus Probes

When president of Columbia, General Eisenhower took a vigorous stand against campus probes by Congress.

Now in the White House, however, the President avoided any direct comment on the House investigation of colleges during a recent chat with a congressional group. Instead, he remarked that there could be no academic freedom "in the abstract"—in other words, it had to be real and thriving, not a matter of lip service.

Academic freedom, said the President, is the result of all our other freedoms and cannot exist separately and independently of the general freedoms guaranteed by the Constitution and the Bill of Rights.

He also said that the true test of any institution of learning was whether it moved in the direction of making good citizens.

When he became head of Columbia University, Ike recalled, he told officials there that he didn't want the job unless he had complete freedom to fire any Communists that might be on the faculty. He added that people should be willing to answer questions about their political beliefs before a congressional committee, or anywhere else.

"If they are not willing to answer that kind of question, I don't want them around," said Ike.

Political Independent

President Eisenhower was reminded that there were more than two political parties represented in Congress when independent Congressman Frazier Reams at Toledo, Ohio, sat next to him at a recent White House luncheon.

"How did you happen to become an independent?" asked the President.

"Because the two major political parties abdicated in my district and weren't serving the best interests of the people in electing congressmen," replid Reams.

"Very intresting," observed Ike. "Are you like Senator Wayne Morse of Oregon?"

"No sir," grinned the Toledoan. "I believe you would call Senator Morse a self-designated independent, since he has never run as one. I was elected twice on an independent ticket."

Note—Reams has lived up to his political label. Sometimes he votes with the Republicans, sometimes with the Democrats, but he doesn't take orders from anybody.

Tragic War Error

One of those tragic errors that sometimes happen in wartime occurred recently in connection with the battle over Old Baldy and now is being investigated by the Army. Unfortunately it involved one of the few Latin American troop units fighting in Korea—the Coloumbians.

The U. S. Army regretfully admits that it was responsible for the mistake which cost the lives of many Colombian soldiers, fighting gallantly to defend Old Baldy.

Inside story is that a battalion of Colombians were defending Old Baldy, backed up by a company of American GI's. Just at the wrong strategic moment, the Americans were pulled out by mistake, and the Colombians were ripped to pieces by attacking Chinese. First reports estimated that more than 200 Colombians lost their lives.

Result was that UN troops practically were pushed off the strategic hill, finally were withdrawn altogether. After this, the Air Force started plastering the hill with 1,000-pound blockbusters at the rate of four every fifteen minutes—until the top of the hill was practically blasted off. Yet somehow a few Chinese miraculously survived and clung to the hill.

The Army now is trying to find out who was to blame for the tragic error.

So They Say

There is no assurance at all that we are prepared to face up to this deadly danger. (Russian aggression). In fact, there is dismaying evidence that we are not so prepared.
—Senate Democratic leader, Lyndon B. Johnson, on preparedness issue.

• • •

Man has very little insight into what is going on within himself.
—Albert Einstein.

• • •

All right, ladies. You want to drive the thing. Drive it.
—Ernest Hazelton, Detroit, Mich., bus driver, when abandoning loaded bus.

• • •

This is God's country. I have never forgotten it in the 42 years I have been away.
—Gen. James A. Van Fleet, returning to his home town of Bartow, Fla.

Have A Laugh

By BOYCE HOUSE

A recruit in training during World War II went around the camp, picking up scraps of paper. He would look at a scrap, say, "That's not it," throw it down and pick up another scrap and go through the same permormance. It was decided to give him a lunacy trial and he was found of unsound mind. The colonel handed him a discharge. The man looked at it and said, "This is it."

New Chain Letter Teaches Geography

CHICAGO—(AP)—The chain-letter fad has bobbed up in a new form.

A high school girl in a Chicago suburb received one of the letters recently. She was instructed to:

Send a picture post card to the youngster whose name was listed first in the letter.

Then make four copies of the letter and send them to young friends in the U. S. or abroad.

In so doing, omit the name of the youngster whose name was listed first, copy the other three listed names and addresses and add her own name and address at the bottom.

The letter set forth:

"Within four weeks you may be sent 256 post cards from all over the world. This should improve your knowledge of geograpy xx."

Q & A

Q—How can one determine the age of a turtle?

A—Rings on the shell tell the animal's age until they are worn off the edge.

• • •

Q—How much light should there be in a room where television is viewed?

A—The normal amount of light, no more partially subdued, should be used.

• • •

Q—In the history of the American theater are there any special forms original to this country?

A—the minstrel show.

• • •

Q—Does sea level change?

A—Yes, with every tide.

• • •

Q—What valuable chemical is made from the nitrate of Chile?

A—Iodine.

A gigantic ship tunnel has been proposed as a supplement to the Panama Canal. It would burrow under the mountains of Honduras for 146 miles and would be virtually atom bomb-proof.

• JACOBY ON BRIDGE

By OSWALD JACOBY
Written for NEA Service

Probably North and South were guilty of overbidding in today's hand, but the result was both pleasant and instructive. South happened to be Sylvester Lowery and North was Mrs. Olive Peterson—both Philadelphians, and both among the country's great players.

Lowery won the first trick with the ace of spades and looked for a way to justify his partner's confidence in his bidding. He needed a little luck in hearts, but there was nothing he could do about that.

He needed also to hold the loss in the minor suits to one trick in each, and there was a great deal to be done about those two suits.

Since there was only one entry to the dummy (the ace of clubs) Lowery had to decide whether to try a diamond finesse or a lead towards the queen of clubs. At first glance, it seems South should use dummy's ace of clubs to take a diamond finesse, hoping later to lead a low club and find a doubleton king of clubs in the hand of either opponent.

NORTH
♠ 9 6 4 3
♥ 10 5 4
♦ 10 9 7
♣ A 3 2

WEST
♠ K Q J 10 2
♥ J 9 6
♦ K 5 3
♣ 10 8

EAST (D)
♠ 8 7 5
♥ 8 7 2
♦ J 8 4 2
♣ K J 9

SOUTH
♠ A
♥ A K Q 3
♦ A Q 6
♣ Q 7 6 5 4

Neither side vul.

East	South	West	North
Pass	1 ♣	1 ♠	Pass
Pass	Double	Pass	2 ♣
Pass	3 ♥	Pass	3 N.T.
Pass	4 ♣	Pass	5 ♣
Pass	Pass	Pass	

Opening lead—♠ K

Lowery knew a trick worth two of that. He found a way to use dummy's only entry for two finesses.

At the second trick declarer led the queen of diamonds from his hand. He expected to find the king of diamonds in the West hand, in which case a finesse against the king would be useless. As you can see, this play did not prevent him from finessing against the jack of diamonds later on.

West took the king of diamonds and led the queen of spades, whereupon Lowery ruffed. He next led a trump to dummy's ace and returned the ten of diamonds from dummy.

East saw no point in covering with the jack, and there was none. South could capture the jack with the ace and return to the dummy with the nine of diamonds.

When the ten of diamonds held, declarer was still in dummy and could now lead a club towards his queen. He had thus accomplished his object of using dummy's single entry for two finesses.

East might have made things difficult for declarer by playing the jack of clubs, but he actually put up the king. The rest was, of course, merely routine.

Some women aren't worth their weight in gold until they get some silver in their hair.

♥ CARD Sense ♦

Q—With both sides vulnerable, the bidding has been:

West	North	East	South
1 Spade	2 Diamonds	Pass	?

You, South, hold: Spades 7, Hearts Q-J-3, Diamonds K-7-5-3, Clubs A-Q-6-3-2. What do you do?

A—Bid four diamonds. You are willing to invite a game, and North will accept the invitation if he has some slight extra strength. Your unbalanced distribution is indicated by the fact that you have gone past the level of three no-trump.

★ WASHINGTON COLUMN ★

Ammunition Shortage Probe Promises Plenty Fireworks

By PETER EDSON
NEA Washington Correspondent

WASHINGTON—The recently intensified fighting in Korea, marked by suicidal Chinese attacks in the Old Baldy region, are being sized up in Washington as an attempt by the Communists to find out whether the U. S. and UN forces really have an ammunition shortage.

What the Commies have found out is that there is no shortage. Not there and not now, at any rate. But once again, U. S. armed forces in the field have been clobbered because of too much loose talk in Washington.

Senator Margaret Chase Smith's Armed Services subcommittee to investigate the ammunition shortage in Korea may produce more of the same effect. For it is impossible to discuss in public the question of ammunition shortage without getting into the much larger question of Korean strategy.

Every senator, every general and every other public official apparently has his own convictions on this subject. What is apt to result, therefore, is a great expose of different opinions. They may prove nothing. But they will indicate clearly to the Russians that the U. S. government still is split wide open on conduct of the Korean war.

No one can lack sympathy for Gen. James A. Van Fleet, retiring commander of the Eighth Army in Korea, in saying that his operations were handicapped by shortages of ammunition and manpower.

But these were only one phase of his trouble. He was held back from launching an all-out offensive against the Communists, he says, by decisions made in Washington.

Attacks Not Forbidden

Clearing up this point will be much more difficult than finding some goat to blame for the ammunition shortage.

Presentations can be made on behalf of the Joint Chiefs of Staff that never, at any time, have they given orders forbidding commanding generals in the Far East from going ahead within Korea, if they could.

There will be equally firm denials on behalf of the State Department that its officials have interfered in the making of purely military decisions. It is known, however, that State Department men have been present at most meetings in which policy decisions were made on the conduct of the Korean war. The State Department point of view—whatever it may have been—always has been available.

As evidence that the Communist forces never were in such condition that they could have been pushed off the map by a determined UN offensive in mid-1951, the Korean communiques of Gen. Matthew Ridgway are cited.

In the period when the cease-fire negotiations were begun, General Van Fleet contends that the Communists were demoralized, disorganized and low on supplies. Then was the time to deliver a knockout blow. Instead, the UN was sucked into cease-fire talks.

General Ridgway's communiqués covering this period do not bear out this weakened condition of his enemy. The reports he made to the UN are filled with phrases about continuing determined resistance and the maintenance of an aggressive posture at the front.

If a major hassle develops here between General Van Fleet and the Joint Chiefs of Staff, it only will heighten the present controversy over reorganization of the JCS. Their future now is before President Eisenhower's and Defense Secretary Charles E. Wilson's committees on reorganization, headed by Nelson Rockefeller.

General Van Fleet will be testifying before the Smith Committee as a retired officer. He will be freer to give his opinions than if he still were on active duty. Any criticism of the JCS that he can make stick will go a long way in destroying confidence in the present organization. Before this JCS setup is junked, however, many military men would like to know what is going to take its place.

As for General Van Fleet's contentions that the Korean war still can be won by determined attack, there is much less disagreement. The question here is whether the Congress and the American general public are willing to bear the cost.

This cost has been stated by General Van Fleet and others as lengthening the term of service for draftees from two to three years, sending several more U. S. divisions to the Far East, increasing instead of decreasing the defense budget—and then facing the prospect of taking increased casualties till the war is won.

Senator Smith's investigation opens up this whole Pandora's box of troubles.

Hindu Wives File Suits On Husbands

NEW DELHI—(AP)— Maintenance suits by wives against husbands, once virtually unknown in India, are being filed in a New Delhi court at the rate of two daily. A woman magistrate has been detailed to handle them.

Court records show that both young and old turn to law for help against uncooperative husbands. One plaintiff was a 75-year-old woman who complained her 85-year-old spouse was wasting their money on a son-in-law. Another was an 11-year-old child bride suing her 17-year-old mate for support.

Approximately half the suits are decided by the woman magistrate in favor of the complaining wives, but allowances are not lavish. The largest to date was 16.80 per month.

BOOKS FOR THE BARON

by Anthony Morton

COPYRIGHT 1952 BY JOHN CREASEY • DISTRIBUTED BY NEA SERVICE, INC.

THE STORY: John Mannering, known only to a few as The Baron, who side forces of law and order, is at the home of the late Lord Philip Lisham when Gloria Lisham, a daughter, thinks she sees the body of a man in the library. Mannering investigates. Finds what may be blood spots and sees a man saying on him. As Mannering searches for the man, he is struck on the head.

• • •

III

THE acuteness of danger and the instinct of self-preservation exploded in Mannering's mind; and the blow seemed to burst his head. Falling, he was aware of the shadow behind him—of a man with his arm upraised, weapon in hand—a weapon that could deal death. He fell on his side; the second blow grazed his head. He caught a glimpse of a small man in black, with a handkerchief over the lower half of his face. Bright eyes glittered in a silent threat of murder.

Mannering kicked out, made the man back away, and won a moment's respite. He turned on his back, and lashed out again, but his assailant dodged, then struck. The weapon looked like a heavy, ebony ruler, a dark, round, glistening object. It struck him a glancing blow on the forehead. While the other had the weapon, Mannering was in acute danger. It fell again, and he shot out a hand, felt the jar against his knuckles, but clutched it and twisted. It fell dully on to the floor.

The man dived for it, with a gloved hand.

Mannering, now on his feet and crouching, struck at him wildly, then kicked the weapon farther away.

The masked man stood for a fraction of time, glaring; then turned and crossed swiftly to the door. One moment he was there, a dark menace; the next, the door had closed on him. Mannering got to his feet to give chase; but his head reeled. He put out a hand and clutched the end of the bed. The room, the light, the furniture revolved in wild, shapeless confusion. His feet seemed to leave the floor, he couldn't tread firmly. He gripped the bed panel harder, and clenched his teeth.

After a while, he picked up the weapon—an ebony ruler; he had seen one like it in Philip's desk that night.

The room was no longer going round, although he felt dizzy and his ears were ringing. As he opened the door, he heard another close. He reached the head of the stairs but could see at one. By the time he was at the foot he dared to release his hold on the banisters. The bolts and chains of the front door were unfastened; so his assailant had gone out that way. He opened the door and saw the man flitting across the moonlit lawns.

The figure disappeared in the shadow of the trees on the drive. Soon the still silence of the night was broken by the muffled beat of a car engine. He saw a red light at the side of the drive and headlights shining on the grass. The car shot off, towards the gates; Mannering watched until it disappeared.

• • •

SUPERINTENDENT WILLIAM BRISTOW, of New Scotland Yard, was a neatly dressed, rather dapper man—if "dapper" can be applied to a man of rather more than medium height and breadth of shoulder. He chain-smoked, grumbled continually about the frustrating and ever-increasing mass of by-laws, regulations and new statutory orders.

He sat in his sunlit office, overlooking the Embankment, just after midday on that June morning. His desk was so placed that he could see the Thames, the great building across the river, a part of Westminster Bridge with its three-lamp standards, and part of the Embankment.

The telephone bell rang. Bristow lifted the receiver. "Superintendent Bristow speaking."

"There's a gentleman asking for you," said a man with a quiet voice. "A Mr. Mannering, sir. He asks whether you can spare him a few minutes."

"All right, ask him to come up. He knows the way, you needn't send anyone with him."

Bristow replaced the receiver and reached for another cigaret from an open packet. He lit it from the stub of the first, then pressed the stub out on an ash-tray, drawing hard at the fresh cigaret.

All this was slow and deliberate—like a man who had received a shock, and was fighting to overcome it. Gradually a contemplative look replaced the expression of surprise and the inspector rubbed his nicotine-stained moustache with his forefinger.

The last time John Mannering had entered Scotland Yard it had been as a thief.

• • •

HE had visited this room; stolen—or rather burned in this very grate—some important evidence, then escaped. The Baron had blazed like a comet in the sky, setting the police at Scotland Yard and throughout the country by the ears, a laughing, devil-may-care knave who caught the interest of the press and the hearts of the people. They dubbed him Robin Hood.

After a while, no more stories were told about the Baron, thief; but about a Baron who worked for the law, who helped to solve many crimes.

At the same time, a certain John Mannering became known as a jewel expert who was occasionally consulted by Scotland Yard. Very few dreamed that Mannering and The Baron were one and the same. Bristow knew, but had never been able to prove it.

To the world at large, Mannering had for long been known both as a jewel expert, and the owner of Quinns, that small, fashionable antique shop in Hart Row, off Bond Street. He had married a woman more renowned than himself; Lorna Mannering's paintings were hung every year at the Royal Academy.

(To Be Continued)

Farm Affairs

Answer to Previous Puzzle

HORIZONTAL
1 Farm building
5 Another farm building
9 Mamma hog on the farm
12 Scent
13 The farm is in a rural ——
14 Prior (prefix)
15 Highwayman
17 Malt beverage
18 Senior
19 Browned bread
21 Network
23 Fortune
24 Be sick
27 Hops' kiln
29 Thrash
32 Fish baskets
34 Come forth
36 Rue
37 Sea nymph
38 First farm
39 Heroic poetry
41 Speck
42 Dress stone
44 Gaelic
46 Saves
49 Run away to marry
53 Eggs
54 Construction parts
56 Courtesy title
57 Leer
58 Disgusted exclamation
59 Furtive
60 Row
61 Hireling

VERTICAL
1 Painful
2 Sacred image
3 —— of hay
4 Command
5 —— of flour
6 Rocky ridges
7 Nevada city
8 Inborn
9 Splashed
10 Heraldic band
11 Farmer's foe
16 Interstice
20 Solemn
22 Sample
24 Farm land measure
25 Angered
26 Traditional
28 Singing voice
30 Exchange premium
31 Try
33 Nickname
35 One who disorders
40 Mortar and ——
43 Local court (Eng.)
45 Run together
46 Flag-maker, Betsy ——
47 Wicked
48 Wise men
50 Rowing tools
51 Design
52 Italian city
55 Before (contr.)

Read, Use The Reporter-Telegram Classified Ads.

Reds Find It Easier To Pick U. S. Tidbits

EDITOR'S NOTE: Douglas Larsen, who has covered atomic energy activities for several years, first got wind of the startling facts about atomic security, reported below, when he was covering recent nuclear tests at Yucca Flats. To dig deeper, he teamed with Doyle Kline, managing editor of the Albuquerque Tribune. This is the third of their four dispatches.

By DOUGLAS LARSEN and DOYLE KLINE

ALBUQUERQUE, N. M.—(NEA)—The espionage methods first introduced by Fuchs, Greenglass and the Rosenbergs to this area—which contains the major elements of the nation's nuclear weapon development program—are now officially regarded as out of date.

According to security men, the new type agent doesn't have to do anything as undignified as scribble notes from secret documents, worm his way onto the payroll of an important atomic installation, or contact Moscow agents on a lonely bridge like Fuchs.

The agent now rents a house in Albuquerque or Santa Fe, does a lot of entertaining, welcomes the neighbors' kids.

Information Leaks

Established as "respectable" the agent has only to wander into a few bars downtown and chat with the customers. People here are naturally friendly and everyone assumes you do atomic work of some kind.

Just about any Albuquerque or Santa Fe citizen will volunteer half-a-dozen or so instances of information leaks he has picked up.

For instance, a housewife offers the one about the 12-year-old junior high school student who came into her house and told of an atomic experiment which "got out of hand" at Los Alamos. The child's father had just been transferred to Albuquerque.

It Look Harmless

"It wasn't one of the explosions they're having all the time," the child said. "It was a shot."

In parlance of the scientists here, a "shot" describes a nuclear blast. In this instance, the child continued, the blast stirred up some Santa Fe people 40 miles away.

A security official said:

"Sure, this information looks harmless. But send that information to an enemy collecting agency where it can be matched with a mass of other fragments and it may provide the missing clue they need."

Catering To Reds

The existence of such a collection agency in the area was first revealed by Senator Pat McCarran's (D-Nev) Senate Internal Security subcommittee recently.

One of the witnesses in a secret hearing, FBI informer Harvey M. Matusow, says he identified the San Cristobal Valley Ranch, near Taos, and 60 miles from Los Alamos, as "catering primarily to members of the Communist Party" when he appeared before the group.

As part of the apparatus, Matusow says, "I was asked to find out what I could about our atomic installations at Los Alamos and the nearby Sandia Base."

Spills To Agent

He adds: "As far as the committee knows, the ranch is still running under the management of persons named in sworn testimony as Communists."

Residents claim that the village of Taos also is a hotbed of Red activity.

FBI files reveal another leak. A youthful research worker, newly arrived from the east, regaled his roommate with details of his work, a brand-new line for research. Fortunately for the U. S., the roommate was one of a network of paid security informants. The leak was plugged, but how many go undetected?

A simple employment-compensation case recently played to a packed courtroom. The defendant sued for injuries sustained in handling heavy tungsten-carbide rings while employed by the Sandia corporation. Sandia operates the government weapons laboratory.

On the morning of Nov. 28, 1952, witnesses described the rings in detail, despite frequent and frantic objections by the attorney for the corporation.

Anybody—including enemy agents—can obtain an official transcript by paying the court reporter 55 cents a page to transcribe her notes.

(Next: Narcotics help loosen atomic tongues.)

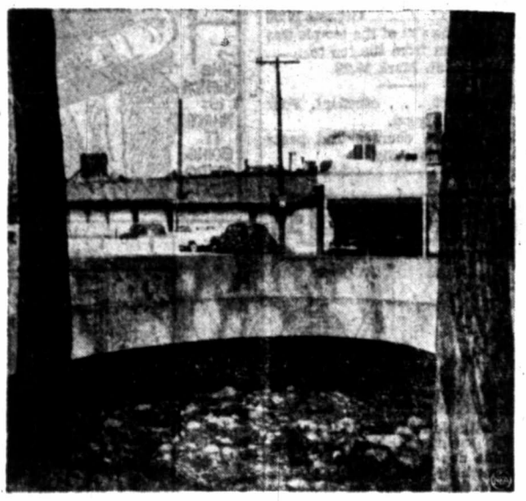

This bridge in Santa Fe was used by atom-spies Fuchs and Gold as rendezvous to deliver information. New-style atom spies don't have to resort to such furtive methods.

Casualties in Korea

WASHINGTON — The Department of Defense Wednesday identified the following Texas casualties in the Korean area:

Wounded, Army: Pfc. Frank Avila, Fort Worth; Pvt. Arthur Banks, Dallas; Pvt. William J. Bochat, Victoria; Pvt. Herman W. Borchardt, Jr., Burton; Pvt. Donald M. Buckholt, Houston; Pfc. Benino H. Cook, San Antonio; Cpl. Joe D. Burns, Center; Sgt. Wendell O. Daunis, Fort Worth; M/Sgt. Louis L. Manley, Meridian; Pvt. Lawrence O. Seelig, Thrall; Cpl. Donald E. Storm, Waco; Cpl. William C. Whittaker, Midlothian.

Injured, Army: Pvt. Floyd N. Chaney, Odessa; Second Lt. Gilbert Lopez, El Paso; Pvt. Manuel M. Lopez, Spring Branch; Cpl. John M. Weems, Winters.

Road Accidents Kill More Than Guerrillas

KUALA LUMPUR —(AP)—Road accidents in Malaya take more lives than Communist guerillas.

In 1952 583 people were killed and 4,789 injured on Malayan roads. The number of civilians killed by guerillas in the same year was 342.

CHOKED with stomach GAS?

THANK HEAVENS! Most attacks are acid indigestion. When it strikes take Bell-ans tablets. They contain the fastest-acting medicines known to doctors for the relief of heartburn and gas. 50c refunded if not satisfied. Send empty carton to Bell-ans, Orangeburg, N. Y. Get Bell-ans today. 25¢.

Pecos Employment Figures Show Increase Over 1952

PECOS—More people came to Pecos, more jobs were available and more people took jobs in March, 1953 than in the same month in 1952, figures released Tuesday by C. W. Modesette, Texas Employment office manager, reveal.

A total of 1,389 persons (including employers and applicants) visited the office in March of this year, compared to 1,244 in 1952.

The office was deluged with 206 job openings from employers and during the month placed 177 persons on non-agriculture jobs. In the same period last year, only 177 jobs were available and 164 persons were placed on jobs.

New applications totaled 118 this year, with only 65 being reported last year. Active applications on file the last month totaled 224 as compared to 98 in 1952.

Only phase to show a decrease this year was the placing of agriculture applicants. In 1952, the office placed 13 persons, but in 1953 this figure fell to five.

Approximately 12 separate filings were made in March for unemployment compensation compared to seven in 1952. However, Modesette pointed out that Pecos has fewer payments on unemployment compensation that any other office in Texas.

March even showed a sizeable increase over February. February showed 1,267 office visits; 157 new applications; 208 active applications; 123 placed on non agriculture jobs; and 154 job openings.

These figures include all divisions of workers, skilled, semi-skilled and laborers.

High-speed motion picture cameras, greedily devouring film at a rate of 3,500 frames each second, are helping scientists learn more about what goes on in blast furnaces.

Stop Water Heater Worries With A PERMANENT

PERMAGLASS Water Heater

30-GALLON, 10-Year Guarantee $118.85
20-GALLON, 10-Year Guarantee $108.85

AAA PLUMBING CO.

2402 W. Wall Dial 2-2597

We're Ready To Help . . . On Your Spring Home Spruce-Up!

Come to A&L now for plenty of helpful suggestions on Spring home improvements . . . and for the right materials for the work. Check your home from top to bottom, inside and out . . . and then check with A&L.

It's easy to finance improvements under the A&L Budget Payment Plan. Terms Up to 36 Months on amounts up to $2500!

A.&L. HOUSING
MIDLAND "Dependable Building Material" Dial 2-4367
and Lumber Co.

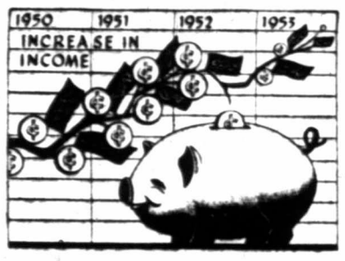

Your future is worth

SAVING

for . . . . .

Plot the graph of your future now and guarantee a rising line for the years to come by planning a budget of regular savings now. Your account earns 3% and is insured up to $10,000 by the Federal Savings & Loan Insurance Corporation.

MIDLAND SAVINGS & LOAN ASS'N

MEMBERS
The Federal Home Loan Bank System
Federal Savings & Loan Insurance Corporation

601 W. Texas Dial 4-8009

Asthmatic Misery?

Feel Better, Faster

The agony of choking, wheezing, and coughing in bronchial asthmatic attacks brings many sleepless nights. Feel choked-up bronchial tubes relax and open as wonderful medications let you sleep again so easy, so soothing, so fast. Today—try Dr. Guild's Green Mountain Asthmatic Compound or Asthmatic Cigarettes—At all drug stores.

3-DAY SPECIAL!

THURSDAY, FRIDAY, SATURDAY
YOUR WINTER CLOTHING
CLEANED, PRESSED
and
MOTH-PROOFED

MEN'S SUITS . . . . . 85¢ LADIES' SUITS or DRESSES . . 90¢

(Cedarized Garment Storage Bags Available)

SUMMER STORAGE FOR YOUR WINTER CLOTHING AT REASONABLE PRICES

LONGHORN CLEANERS

308 N. Weatherford Dial 4-7279

PLYMOUTH ANNOUNCES

HY-DRIVE

the newest, smoothest
NO-SHIFT DRIVING
in the lowest-priced field!

Drive without shifting! Drive with new smoothness! Drive with Plymouth's sensationally new HY-DRIVE! Nothing new to learn—HY-DRIVE makes driving easier than ever! Plymouth's new HY-DRIVE is available now for the 1953 Plymouth of your choice—at the lowest cost of any no-shift unit in the lowest-priced field!

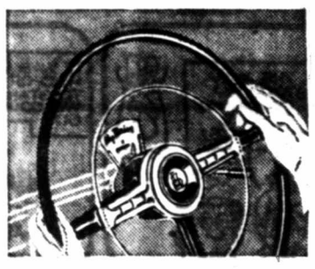

HY-DRIVE is easy to use! Start the engine with the lever in neutral. Simply move the lever into high, and you're in HY-DRIVE! In traffic, starting or stopping, cross-town or cross-country, HY-DRIVE lets you drive without shifting—just brake or accelerate!

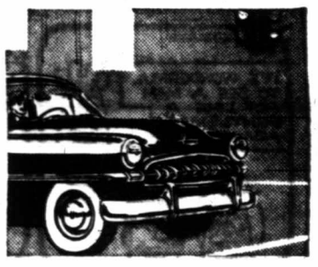

HY-DRIVE starts smooth, stays smooth! From standstill to cruising, there's never a lurch or jerk as your speed increases; no lagging engine action. When your toe says "go," you're off and away with HY-DRIVE'S fast, powerful response!

HY-DRIVE takes to the hills! No need for a long running start. Just feed more gas; HY-DRIVE instantly provides the extra power your car needs to take steep grades without slowing down. HY-DRIVE also gives you braking action coming down a hill.

Stay where you stop with HY-DRIVE. On an upgrade like this HY-DRIVE lets you keep your hands on the wheel, your foot on the accelerator. There's no need to use the parking brake—just speed up your engine a trifle to offset the backward pull of the slope.

Feel fresh, all day long, with HY-DRIVE! It takes so little effort to drive with HY-DRIVE. There's no "traffic fatigue" from continually working up and down through conventional gears. You drive with new ease, new sureness, and HY-DRIVE saves your energy!

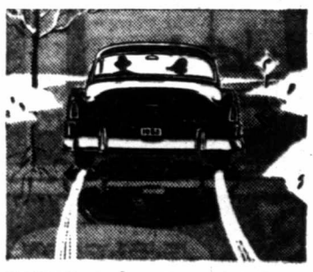

HY-DRIVE gives you better control. Because HY-DRIVE applies power to the rear wheels smoothly, you get better traction on icy, wet or slippery streets. For rocking out of deep mud or snow, your low and second gears are there, with the normal clutch control.

Plymouth's new HY-DRIVE is an advanced torque converter development; a simple, self-contained unit that never needs adjustment, special care, or expensive upkeep. Your nearby Plymouth dealer invites you to drive a new Plymouth equipped with new HY-DRIVE—to see for yourself how much HY-DRIVE smoothness and ease will add to your driving pleasure. Why not see him today?

PLYMOUTH
Chrysler Corporation's No. 1 Car

Equipment and trim subject to availability of materials

★ Daddy Ringtail ★

By WESLEY DAVIS

Daddy Ringtail And Jump!

The Huffen Puffen, the friendly wolf was wanting to be a tamer of lions to make them jump over a box. The jumping would be a trick, it would, and so now the Huffen had put the box on the ground. He was trying to awaken a great yellow lion who lay on the grass to sleep all curled up like a cat.

Mugwump Monkey, the monkey boy, was standing close by to watch. Daddy Ringtail, your monkey friend, was standing with him. The Huffen whistled and the Huffen shouted to awaken the lion, but the lion would not wake up.

The Huffen did not know what to do. Daddy Ringtail said he would wake up the lion. He did it by saying "Psst!" with a gentle voice. The "Psst!" was such a different noise that the big lion woke up right then and there.

"Look me in the eye!" cried the Huffen to the lion, and the lion looked him in the eye, and the Huffen looked the lion in the eye.

The Huffen looked in the lion's eye to show the lion who was boss, but the lion's own look at the Huffen was a strong, strong look, just about as strong as the Huffen's look.

"Let's see who has the stronger look," whispered Daddy Ringtail.

"Sure," whispered Mugwump back at him.

Who, oh who, was going to be the tamer of whom? Who, oh who, was

going to to make a someone jump over the box? Would the Huffen make the lion jump over? Or would the lion make the Huffen jump over? Who would be the boss?

The lion looked at the Huffen. The Huffen looked at the lion. Each of them looked with a strong, strong look. Nobody's look was stronger enough for a jump.

I don't know what might have happened next, but suddenly a single word was shouted. Mugwump Monkey did the shouting. He shouted as loud as he could "Jump!"

The lion jumped over the box and the Huffen jumped over too. They jumped and met in the middle kersplat with their heads, and Mugwump Monkey was boss of them both.

"Call me Lion-Wolf-Tamer Mugwump," said Mugwump.

Happy day!

(Copyright 1953, General Features Corp.)

SIDE GLANCES

"I was just looking at your ears, Mrs. Jones—daddy said if you started on the younger generation today he'd pin 'em back!"

FENCE POST SWAMPS TAR

DWIGHT, Ill. —(AP)— Francis Faarup, 21, a sailor, was "torpedoed" in his automobile recently by a fence post.

As he drove his car along a highway near here he fell asleep at the wheel. His car left the road and struck a guard rail. A post, torn loose by the impact, was driven through the front end of the car. The post rammed through the grill, over the motor, into the body and hit the front seat, knocking it into the rear.

The post narrowly missed Faarup, and he climbed out unhurt.

MAKE WORK EASIER!

A help on the job

Don't let hours drag.

Chew Wrigley's Spearmint Gum.

Gives you a nice little lift.

Helps work go smoother, easier.

enjoy what you're doing ...enjoy pleasant chewing

WRIGLEY'S SPEARMINT CHEWING GUM

Delicious! Refreshing!

AH184

The BIBLE —Can You Quote It?

LAVINA ROSS FOWLER

Copyright 1952

1. When ye fast, be not as the hypocrites of a..... St. Matthew 6:16
2. Behold, all ye that kindle a fire, that compass your..... Isaiah 50:11
3. How mean can people get?..... St. Mark 15:16-31
4. For I acknowledge my transgressions: and my sin is..... Psalms 51:3
5. Let not the rich man glory in his ..... Jeremiah 9:23
6. How did curiosity deal with one woman?..... Genesis 19:26
7. And the veil of the temple was rent in twain from the top to..... St. Mark 15:38

Six correct . . . excellent. Four correct . . . good.

For wisdom, courage and peace read the Bible daily.

UNCLE EF

© NEA

Little Jerry Clemens is busily saving pennies, hoping some day they'll be good for something besides being added to a dime to pay for simple things that used to cost a nickel.

Miss Your Paper?

If you miss your Reporter-Telegram, call before 6:30 p.m. weekdays and before 10:30 a.m. Sunday and a copy will be sent to you by a special carrier.

DIAL 3-3344

OUR BOARDING HOUSE With MAJOR HOOPLE

OUT OUR WAY By J. R. WILLIAMS

CHRIS WELKIN

VIC FLINT

ALLEY OOP

RED RYDER

WASH TUBBS

BOOTS

BUGS BUNNY

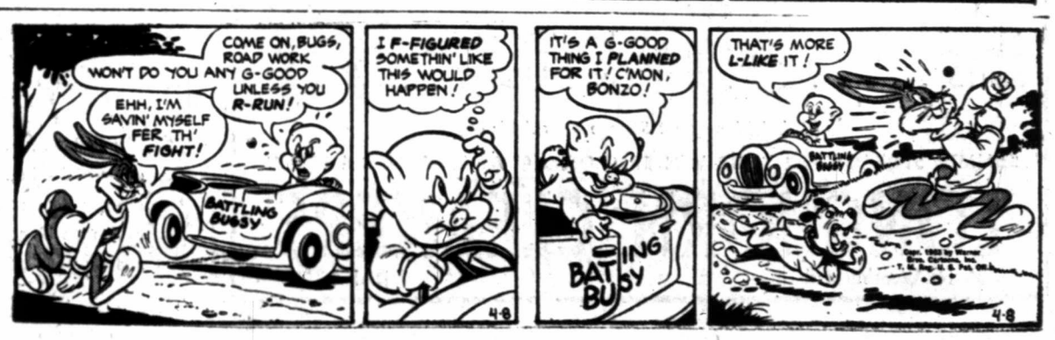

HANDS 'n' FACES

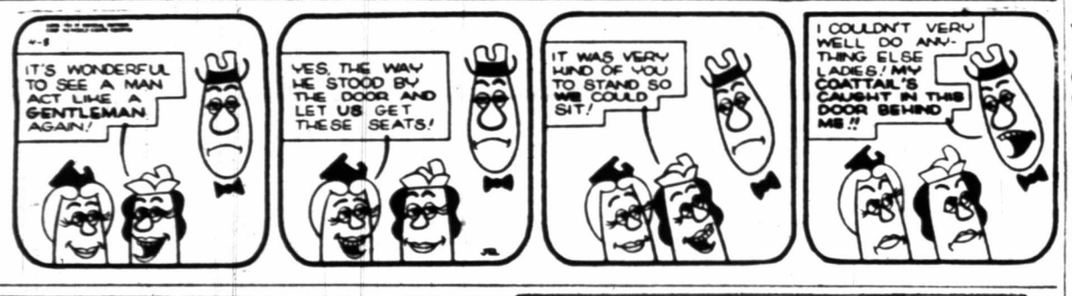

FRECKLES

DICKIE DARE

PRISCILLA

HOMER HOOPEE

WATCHING IT GROW—L. G. (Hoot) Tom, left, looks at the new growth coming out on two-year-old blue panic grass and discusses its grazing merits with Martin Vavra, soil conservationist assisting the Martin-Howard Soil Conservation District.

FUNNY BUSINESS

"Cigars, cigarets, candy, peanuts!"

Too Much Suntan May Result In Skin Cancer, Doctor Warns

By DONALD PILLSBURY MD
Department of Dermatology
Univ. of Pennsylvania Hospital
Written For the AP

Persons who make a career of overexposing their skins to sunlight year after year are asking, indeed begging for trouble.

Judicious exposure to sunlight is healthful and stimulating, but this amount is far exceeded by many persons in the sun-worshipping age in which we live.

Little Johnny, whose nose was red and peeling all Summer long, year after year when he was a boy, can well look for a growth of horny tissue on that nose when he is 45 or 50. It may be the beginning of skin cancer.

Protection Easy

Fishermen, yachtsmen, golfers, ranchers, farmers and plain sunbathers who overexpose hands, arms, face and neck to sunlight throughout the years may expect to see brown patches and dry wartlike lesions on the exposed skin. Given sufficient time, they may develop into cancer.

This type of cancer is often quite unnecessary, and preventable in large measure by wearing a hat or a protective film of good sun screen cream when out in the high sun on warm days.

Cancer of the skin is far more common in portions of the world where the percentage of sunny days is high.

Persons whose work takes them into the sun more often than others, such as farmers and sailors, develop skin cancer far more frequently than persons whose occupations keep them indoors. Negroes, whose skins are protected from the sun by natural pigment rarely develop cancer of the skin. Persons with blonde or red hair complexions with little ability to tan are particularly susceptible.

The most common and the most preventable of all cancers, skin cancer is also the most curable. It can be recognized easily in its earliest phases, even before it has assumed any capacity for invading or destroying other tissues.

Danger Signs

The important thing is to see a physician immediately when warning signs appear: a persistent crusting or scaling of the skin, a small sore that increases in size and fails to heal and, above all, tends to bleed on slight injury; moles that are irritated or tend to change color or size. It may or may not be cancer, but tissue should be removed and examined miscroscopically.

Only a doctor can tell you whether it is cancer or not. Skin cancer, if recognized early, can be cured in almost all cases. Removal is usually accomplished quickly and completely, but the site of removal should be examined occasionally for sometime thereafter.

Scottish Fishermen Teach Malay Crews

KAULA LUMPUR —(AP)— Four Scottish fishermen, veterans of the British herring fleet, are here teaching Malay fishermen how to increase their catches and provide cheaper fish for the peasant and laboring classes.

Four Malay fishermen are operating with the Scotsmen on a trawler, which was purchased from Scotland by the Fisheries Department last September.

First attempts at catching Malayan fish with the Scottish ring net proved unsuccessful. The mesh was too large. Substiution of a smaller mesh brought immediate results.

Using one large boat and one small instead of two large boats as in Europe, the unit has been catching as much fish as the most modern of local craft, with 24 men aboard. Eventually the four students of the Scottish fishermen will be the teachers of many more Malayan fishermen who now use out-of-date methods to catch fish.

The opossum ('possum) belongs to one of the oldest families of mammals.

...hery, Smarting Itch
of Common Skin Rashes
Don't stand such torment another hour! Quiet smooth Resinol Ointment on your irritated skin at once. See how quickly its medically proven ingredients in lanolin bring blissful, long-lasting relief

Blue Panic Grass Beats Drouth, Puts Good Feed On Land

Blue panic grass survived the drouth of 1952 and furnished an animal-month of grazing per acre on dryland on the farm of L. G. (Hoot) Tom in the Martin-Howard Soil Conservation District 17 miles east of Midland.

Although the plants were grazed closely to the ground, they survived the Winter in a good stand and were making new growth before the middle of March.

Tom is pleased so well with the grass he is completing the planting of a 70-acre field this Spring.

The grass was planted in 40-inch rows in the Spring of 1951 at the rate of one and a half pounds of seed per acre.

Tom used lister points with the wings removed to open shallow furrows in the sandy loam soil. He obtained some grazing the first year, and in the Summer of 1952 grazed 30 cows for two months on 50 acres, despite the drouth.

Men's Pockets Fill Readily As Purses

OMAHA —(AP)—Police Sgt. George Winterson, who ought to know, says men carry more junk in their pockets than women do in their pocketbooks.

Seregant Winterson, night desk officer, personally has searched thousands of suspects in the booking pen during 24 years on the force.

He says hoboes without a dime usually carry a silver spoon in their pockets—to dig into hobo camp slumgullion.

Loadstones appear to be Nebraskans' favorite pocket pieces.

More men carry pictures of their children in their wallets than they do of their wives or movie stars.

The oddest thing he ever found—a manicured live turtle in a woman's handbag.

Food Chains Push Purchases Of Beef

DENVER —(AP)— The National Association of Food chains said Tuesday a special sales effort will be made to increase the purchase of beef.

Roger Corbett, the association's farm counsel, outlined the plan. He said beef would receive special emphasis in the farmer-retailer marketing program the association is cooperating with this weekend.

He said the promotion by companies operating more than 5,000 chain food stores was a continuation of a program already underway to move increased beef supplies into consumption.

Corbett said figures reported by the chain food stores showed an average increase of 62 per cent in beef tonnage during the first two weeks of March over the same period last year. These figures show, Corbett said, that consumers "can and will eat their way pleasantly and healthfully to market stability in the cattle and beef markets."

Korea Casualties Rise Half-Million Since Talks Began

WASHINGTON —(AP)— Forces in Korea have suffered total battle losses of more than half a million men since their truce talks began in July, 1951.

In the 21 months of armistice negotiations, total U. S. battle casualties have increased from 78,110 to 131,928, a net rise of 53,818.

The estimated enemy casualty toll rose by 430,897 to a total of 1,457,000. The numbers of enemy dead and wounded are only estimates by the Defense Department but the gross does include 122,000 counted prisoners of war.

Losses of other UN and South Korean forces would run the total beyond 500,000.

Master Cleaners
SAVES DELIVERY CHARGES
214 N. Colorado Street

3D Movies Create Local Problem

The first showing of three dimensional movies in Midland caused a great deal of comment. John Henry Smythe felt that they were "interesting, but imperfect." Joe S. Doakes summed the situation up as follows, "I've been suckered." We're afraid that we have to agree with both of these commentators.

But, it did set us to thinking that we hadn't properly presented this lawn mower problem to the followers of this column. We invite you into the store to see one of these wonderful Jacobsen mowers, we can give you a three-dimensional view of it, its length, breadth, and height, but that is as far as we can go. Now, when you come right down to facts, there is a fourth, and even a fifth dimension. The three we have mentioned, which concern the physical size of the mower, and two more—TIME (which Einstein recognizes as fourth) and WORK (which he hasn't yet got around to setting up in a formula).

Our problem, therefore, is to get you to recognize that you can save dimension 4 and 5 by having one of these Jacobsen beauties on your own lawn. All y' gotta do is say "Send it."

WILCOX HARDWARE
506 West Wall Phone 2-1211
"Your lawn and garden supply"
—(adv.)

Cash Deserves A Discount
20% off at Stewart's fine furniture
On Every Cash Purchase Made From Our Complete Stock Of Leading Home Furnishings
108 N. Baird
Phone 4-5331
We Give S&H Green Stamps
(Convenient Terms If You Prefer Credit)

66 SAFETY SERVICES
1 CHECK TIRES
2 CHECK LIGHTS
3 CHECK WINDSHIELD WIPERS
4 CHECK RADIATOR HOSE
5 CHECK BATTERY AND CABLE
6 CHECK FAN BELT
66 MAINTENANCE SERVICES
1 CHANGE MOTOR OIL
2 LUBRICATE CHASSIS
3 CHECK SPARK PLUGS
4 CHECK WHEEL PACKING
5 DRAIN AND FLUSH COOLING SYSTEM
6 CHECK TRANSMISSION AND DIFFERENTIAL

TIME FOR "66" SERVICE
It makes your car more fun to drive!

Get your car ready for summer! It's time for a check-up of all the points covered by "66 Service". See your Phillips 66 Dealer today.

He'll put your car in trim for pleasurable warm weather driving. He'll use reliable Phillips 66 Gear Oils and Greases. And he'll fill your car's crankcase with new, improved Phillips 66 Heavy Duty Premium Motor Oil, the oil that provides *Lubri-tection* . . . lubrication *plus* engine protection!

Get "66 Service" at the station where you see the famous orange and black Phillips 66 Shield.

Get "Lubri-tection"

IT'S NOT AN EXACT SCIENCE!

No one—yet—knows much for sure about advertising!
You readers are actually the experts!
You can tell us if we're right or wrong!
We try to be individual!
We try to explain why values are bargains!
We want to convince you that a visit to see us WILL PAY YOU WELL!
Only YOU can tell us if our ads are right!
Only YOU can say if we are talking to you the way you want to be talked to!
We want to know what you think—so we can serve you better!
It's very easy! Just write down four names each day!

- Survey Started Sunday, April 5. First Period Ends Friday, April 10 for First Week Awards. Use The Ballot Below.
- Back Issues Of The Reporter-Telegram May Be Obtained At The Newspaper Office.
- Copies Of The Ballot Below Can Be Obtained At The Reporter-Telegram Office.

My Community Survey Opinions
(COPYRIGHT, 1953, WID GUNNING)

NAME _____
SIGN YOUR NAME HERE

ADDRESS _____
PRINT YOUR ADDRESS PLAINLY HERE

The purpose of The Community Survey is to obtain helpful information that will enable advertisers to improve their service to you readers by preparing ads the way you want them.

When you indicate which ads you think will do the advertisers the most good, it is possible to tabulate that information and give it to the advertisers for their guidance.

On the first page of the paper each day you will find a list of the advertisements to be checked that day.

All you have to do is to decide each day which Large Ad, which Medium Ad, which Small Ad and which Classified Ad you think will do the advertiser the most good . . . Just write four names on this blank each day.

Cash awards will go to those readers whose selections are nearest to what the majority of readers think. Every week is a separate survey.

YOU ARE NOT REQUIRED TO WRITE A LETTER. The awards are made to those readers whose selections are nearest to the list of ads which get the most votes. The awards are ACCURATE . . . FAIR . . . and HONEST.

You do not have to be an advertising expert! All ads are written for you readers. YOU are best qualified to indicate which ads will do the advertiser the most good.

I THINK THE ADS LISTED BELOW WILL DO THE ADVERTISERS THE MOST GOOD.

WEEK OF ..... TO .....

	LARGE ADS	SMALL ADS	MEDIUM ADS	CLASSIFIED ADS
SUN.				
MON.				
TUES.				
WED.				
THURS.				
FRI.				

You are NOT required to write a letter to receive an award. The awards are decided on the selections above. We would really appreciate it, though, if you would write a note saying what you DO NOT LIKE and . . . also . . . WHY YOU LIKE some of the good ads.

We sincerely want your suggestions and ideas of how we may improve our advertising service for your benefit. Write your letter in your own way! It's the thoughts and suggestions that matter. You are not being "judged" by your letters. Actually they have nothing to do with awards . . . but . . . they will be helpful by giving additional information to our advertisers.

Your criticisms and suggestions will be given the advertisers to help them to improve their advertisements BUT they will NOT be given the names of those who write the letters. This is so you may say just what you really think without embarrassment.

Every member of any family may send in one answer each week but only one award for a good answer will go to any one household during the survey. Since the purpose of the Survey is to obtain information, any indication of collusion to secure an award automatically will disqualify such answers. In the case of ties duplicate awards will be made. Free extra ballots may be obtained at The Reporter-Telegram and the newspaper may be read there. Facsimile ballots may be used. No member of The Reporter-Telegram staff or their families may participate.

ANSWERS MUST BE IN BY TUESDAY MIDNIGHT THE WEEK AFTER THE SELECTIONS ARE MADE.

Mail or Bring To: Community Survey, The Reporter-Telegram, Midland, Texas

CARNIVAL

"This is the fellow they want on the TV spot—they just can't decide whether they want his $250 smile or his $500 smile!"

1/2 a rake is no bargain

...neither is an incomplete plant food!

INSIST ON VIGORO*

COMPLETE, BALANCED PLANT FOOD FOR EVERYTHING YOU GROW

By actual test Vigoro has been proved to contain not just a few or most, but all the vital food elements that grass, flowers, vegetables, trees and shrubs need to grow and thrive best.

Money can't buy a finer plant food!

*Vigoro is the trade-mark for Swift & Company's complete, balanced plant food.

IT'S WHAT'S COOKIN' WEEK

AND YOU'RE INVITED!

VISIT YOUR FAVORITE

ELECTRIC RANGE DEALER

THIS WEEK AND SEE WHAT'S COOKIN'

Your ELECTRIC RANGE dealer cordially invites you to come in anytime this week and let him show you the many advantages of MODERN ELECTRIC COOKING.

Visit Texas Electric Service Company, too, this week . . . see actual cooking demonstrations on an Electric Range.

TEXAS ELECTRIC SERVICE COMPANY

Cleans blinds—easy as dusting!

Just pour SOIL-OFF on a cloth—it's ready to use, right from the bottle!

Then wipe those blinds *free* of dust and dirt. SOIL-OFF is wonderful—cleans paint, porcelain, tile and linoleum. With SOIL-OFF—house cleaning is "easy as dusting!"

Soil-off cleans paint!

Free-Loading Offers Easy Ways Of Luxury

By HAL BOYLE

NEW YORK—(AP)—Do you want to beat the high cost of living?

One sure way is to become a free loader. Millions have learned to follow this quick, easy path to a rich full life they could otherwise never afford.

You, too, can become one. All it takes is a little patience, a callous on your conscience, a lot of brass and gall, and the hide of an elderly elephant.

Free-loading is merely hitchhiking through life on other people's good will. It is panhandling raised to a pure art form.

In the old days a free loader was a frowsy character who sidled through a saloon door when the bartender's back was turned and wolfed his way through the free lunch counter without buying a five-cent beer. Everybody knew who he was and nobody had any respect for him.

"Throw the bum out!" rang the cry and out the bum was pitched.

Those innocent times are gone. Today if all the free loaders at some of the better functions were flung out on the pavement the place would be left empty except for the host.

For the breed has multiplied. As a matter of fact if all the free loaders and all the free spenders in the country got into a mass first fight on a given day, the outnumbered free spenders would have to yelp for help to the national guard to make it an even battle.

Sure Fire Rule

But this will never happen. The top-type free loader now is a fellow with social prestige who dresses well and hangs out in the most fashionable watering troughs.

To become a successful free loader you have to follow a few sure-fire rules:

1. Never put down your own money except to pay your way out of an emergency—and keep out of emergencies.

2. Choose your friends wisely. Never chum with anybody who doesn't have either a big bankroll or a big expense account.

3. Never buy what you can borrow.

4. Try to borrow money only from people who, if you can pay them back one week, will gladly lend you twice as much next week.

5. Always be a snob. Avoid gratitude as you would the mumps. Overawe the chumps you sponge off of. If they don't feel you're doing them a favor to be in their company, they're the wrong kind of chumps anyway.

A smart free loader shows up with his right hand bandged. Right away he's a hero. He drinks his fill, the girls cut up his steak for him. For some reason nobody ever expects a guy to pick up a check with a bandaged right hand.

CANCER'S WORST ENEMY?—Fifty-million volt X-radiation, a possible new weapon against cancer, is controlled by this doughnut-shaped tube being studied by Dr. E. E. Charlton, General Electric boss. Right now, X-ray treatment stands as one of the major blocks to the growth of cancer.

Cancer Education Means Life For Odessa Student

A 19-year-old Odessa High School senior is a regular visitor in Midland, because he wants to be—and because he has to be. (George's real name isn't used herein for obvious reasons).

The strapping young man will graduate this Spring, knowing full well how close he came to never graduating. An alert doctor held the balance of life and death for this lad.

George didn't feel very well for about a year. Nothing special, just a tight feeling in his chest. One day he fainted. This alarmed both George and his mother, so off to the doctor went George.

His doctor sent him to the Midland Diagnostic Cancer Clinic July 26, 1952—and then went straight to Dallas for surgery. The Midland physician didn't even give him time to go the 20 miles back to Odessa.

Four days later, Dallas surgeons removed a large and growing tumor from the chest cavity near his heart. The rare tumor was blocking heart action and threatened to stop all action.

Since then, George's has been a familiar face at the Cancer Clinic. At first, he was here each day for X-ray treatment, but as his condition improved, his visits were cut down to once a week. Pretty soon he'll stop making the "must do" trips to Midland and can again resume his normal life."

His story is important. George could be any Midland lad, or better still, any boy in America. George lives today because of the progress made in cancer detection and treatment.

And that progress keeps going. This month, the American Cancer Society is bringing its education program into every Midland home, group, office and institution—wherever the door is open. Through this plan the society strives to bring people knowledge, not fear, of cancer, symptoms of the disease, and how to move quickly to stop growth of the cancer. Cancer society volunteers spend each day and night passing out literature, showing movies, arranging talks to laymen and doctors and seeking contributions.

George will graduate this Spring because someone knew about cancer.

Rail Board Slates Two Area Hearings

AUSTIN — (AP) — The Railroad Commission set these hearings on applications Tuesday:

April 30—A. G. Hill for discovery allowable and new field designation for his McElmurry Well 1-A, area of the White Flat Fields, Nolan County.

May 1—Motion by commission for adoption of field rules and determination of the most efficient rate of production for the Statex (Cisco Reef) field, Terry County.

Old Menu Recalls Pre-Inflation Era

CAMBRIDGE, MASS.—(AP)—What this country needs on the day before payday, with lunch money running low, is a time-machine trip back to a Harvard University eating club in 1905. Run for and by students, Randall Hall served combination dinners like this:

No. 1—17 cents: chicken pie, mashed potatoes, mashed turnip, baked apple pudding. No. 2 — 25 cents: roast prime rib of beef, boiled sweet potato, string beans, cranberry pie.

A sample combination breakfast was 11 cents: apple or dates, oatmeal and milk, rolls or toast, corn bread and butter with choice of tea, coffee, cocoa, milk. Here's a sample 16-cent lunch: liver and bacon, boiled potato, apple sauce and chocolate tapioca pudding.

Colorado at Ohio

Harry Fitch

FINE PORTRAITS

Survey Ad No. 2 Dial 4-7519

Midland Students To See Use Of Narcotic Dangers

What dope can do TO you, not FOR you will be graphically shown to Midland High School and junior high school students next week when William A. Martin, former principal of schools in McGregor and now a United Texas Drys staff member, lectures and shows the dangers of narcotics during his nine-day stay in Midland.

He will start April 13 at Midland High School where he will talk to science classes and student groups until April 17. Then Martin will go to Cowden High April 21 and 22 and San Jacinto Junior High April 23 and 24. At each of the schools he will show pictures and demonstrations of the effects of marijuana, heroin and other narcotics.

William A. Martin

Martin's aim will be to steer the teenagers of Midland "out of the bushes" if they should think being a "dope head" is being "smart," and to warn them of the dangers of using dope, Frank Monroe, Midland schools superintendent, said Wednesday.

Dope use in American schools has reached an alarming height, Monroe said, and through Martin's lectures and examples, Midland schools hope to escape the black narcotics mark.

"Fortunetely," Monroe continued "we have no dope siege in Midland—and we don't want to have one. Mr. Martin's talks and pictures will, I'm sure, change the minds of any youngsters who think it would be 'cute' to use dope." Martin will show pictures of teenagers ravaged by the effects of dope and demonstrate the chemical and physical results of continued narcotics use.

His tour of West Texas also includes schools in Sweetwater, Snyder, Odessa and Big Spring.

Physician—

(Continued From Page One)

blowing sand. But God rode with me and I got through and back," he related.

Dr. Black, Dr. Camp and Dr. O. J. Bryan organized the Reeves-Ward County Medical Society a few years after Dr. Black came to Barstow. Since then, the organization has grown into the present Reeves, Ward, Winkler, Hudspeth and Culberson County Medical Societies. Dr. Black was given an honorary membership both in the county group and in the Texas and American Medical Associations.

Other honors which Dr. Black has are three cetrtificates of appreciation signed by Presidents Woodrow Wilson, Franklin D. Roosevelt, and Harry S. Truman for service during both World War I and II. These certificates, however, were destroyed by fire.

One award, though, was saved. It was his Congressional Selective Service Medal of Honor given him in recognition of his services during the two world wars.

A tireless church worker, Dr. Black was in 1898 made a Presbyterian Ruling Elder in Galveston. He has held a similar post in the Barstow Presbyterian Church since March 1905. From 1911 until 1950, when a new "rotation" system was begun, he served as a member of the El Paso Presbytery Home Mission Committee.

Dr. and Mrs. Black have five children and 13 grandchildren.

Paris Man Heads War Veteran Group

GALVESTON —(AP)— V. D. Jones of Paris was elected state department commander of the Spanish American War Veteran Tuesday.

The 100 delegates selected Fort Worth for next year's convention.

J. A. Allen of Beaumont was chosen senior vice commander.

W. P. DeGrassi, Amarillo, was appointed inspector; and W. A. Ray, Longview, judge advocate.

The ancient church at Valenciana, Mexico, is said to have been built with mortar containing powdered silver and wine.

BABY BONDS GIVE YOU SOMETHING

WORTH WORKING FOR

IT'S WORTH YOUR EFFORT FOR YOU TO LOOK FOR THE MERCHANTS WHO GIVE . . .

BABY BONDS

. . . as a BONUS Savings on your purchases! Turn those savings into MONEY for your child's education!

ask for and save-Baby Bonds

. . . then open an account for your child at

MIDLAND NATIONAL BANK

Alcoholics Anonymous

Open Meeting Saturday Night

Closed Meeting Tuesday Night

222 North Baird St. P. O. Box 537

Dial 2-5790

PRINTING

Prompt Service

ALL WORK GUARANTEED!

West Texas Office Supply

Midland, 4-6651 Odessa 7-2338

QUALITY DESKS

Known By Nationally Manufacturers

- Aluminum
- STEEL
- WOOD

WEST TEXAS OFFICE SUPPLY

Odessa, 7-2338 Midland, 4-6651

Make shortcake tonight...extra light!

Make it with new Crisco!

STRAWBERRY SHORTCAKE

(Makes 8 servings)

Crisco Biscuit—All Measurements Level:

3 cups sifted flour
4½ teaspoons baking powder
1½ teaspoons salt
3 tablespoons sugar
⅔ cup of Crisco
1 cup milk

Sift flour, baking powder, salt and sugar into a bowl. Cut in Crisco (with knives, fork or a blender) until the mixture looks like coarse meal. Add milk and mix until dough holds together. Transfer dough to a board or pastry cloth which has been dusted with flour. Fold dough over several times. Roll out dough ¼ inch thick. Cut into 16 rounds with medium biscuit cutter. Stack two biscuits together with melted Crisco in between. Bake in hot oven (450°F.) about 12 mins. or until brown as desired. When cool, split; serve with fresh or frozen strawberries and sweetened whipped cream.

COOK BOOK OFFER: "New Recipes For Good Eating"—112 pages. Only 25¢ in coin and Crisco label. Mail to Crisco, Dept. E, Box 837, Cincinnati 1, Ohio. Offer good in Continental U. S. and Hawaii.

New Crisco-the one and only-does wonders for your hot breads!

WHEN RED-RIPE, juicy-sweet strawberries call for the yummiest shortcake ever—that's when you need new Crisco! There's not a carton shortening made that touches it!

You see, Crisco is pure, it's all-vegetable. And *new* Crisco is creamier than *any* other leading vegetable shortening—so creamy it blends with a fork. Why, even *beginners* can make wonderful biscuits with new Crisco—biscuits as *digestible* as they are light!

Prove it! See how different new Crisco is. How much whiter it looks, how fresh and sweet it smells. And Crisco *keeps* fresh without refrigeration, doesn't vary as even the best of carton shortenings do. Once you bake with new Crisco you'll agree . . . it's America's finest shortening.

use Crisco it's digestible

MORE WOMEN BAKE AND FRY WITH CRISCO THAN WITH ANY OTHER BRAND OF SHORTENING