Santa's Coming Again Saturday

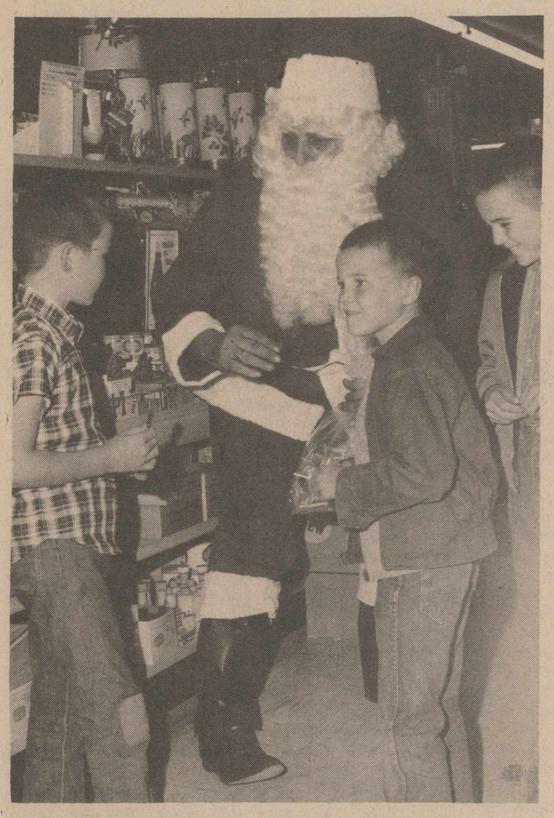

SANTA COMES TO TOWN -- Santa Claus paid a brief early visit to Olton Saturday giving out samples of candy to area children.

ALL I WANT IS -- Santa also took requests for Christmas presents from many of the area youngsters he saw Saturday.

ON TOP OF THE WORLD-- Some displayed confidence while sitting on Santa's knee requesting their presents.

ARE YOU SURE NOW -- Some seemed to wonder if the jolly old gentleman could really do all that's claimed for him.

Phone 285-2240
CONSUMERS BUTANE, INC.
OLTON, TEXAS

THE OLTON ENTERPRISE

"The Golden Gate To The Golden Road"

LOOK FOR THIS SIGN ON THE DOOR WHEN YOU ENTER A STORE.....

OLTON Chamber of Commerce and Agriculture "Land Of Abundance" YEAR 1964

VOLUME 39 | OLTON, LAMB COUNTY, TEXAS, THURSDAY, DECEMBER 10, 1964 | NUMBER 45

Hall Presented Mustang Award

Richard Hall, a captain of the 1964 Mustang football team, was presented Fighting Mustang Award, sponsored by the Olton Enterprise, at the annual football banquet here Monday night.

Presented by Enterprise publisher, Bill Turner, the award is based on all-around athletic and scholastic ability and desire.

Chosen by his teammates for the honor, Hall was described by Turner as a boy "who never cuts things short and goes out to get the job done."

Approximately 300 attended the banquet to hear an address by Oliver Jackson, former track coach at Abilene Christian College and former U. S. Olympic coach.

Jackson was introduced by R. V. Allcorn.

Steve Moss gave the invocation and dinner music was furnished by Harold Carson.

Entertainment was provided by a combo directed by Leslie Ross, and the "O Boys," a quartet composed of Richard Hall, George Jones, Rusty Sherman and Joe Priest.

Eighth grade football boys served the meal.

Coaches Walter Bryan, Lester Ramsey, Pat Blessing and James Ray Hyatt, were presented gifts by the two other team captains, Joe Costello and Dennis Givens.

A color TV set, given away by the Olton Quarterback Club, was won by Byron Terrell, Lubbock, an architect on the school building program here.

Members of the teams are:

Varsity -- Darrell Glover, Dennis Givens, Don Sopher, Gail Bizzell, Steve Moss, Don Mitchell, Charles Church, Joe Priest, Richard Hall, Joe Castello, Jackie Burkhalter, Burney Hooper, Joe Bob Smith, Curtis Hall, Steve Huckabee, Stan Huckabee, Ronnie Trusty, Junior Cardero, Dwight Clark, Eddie Smith, Jimmy Ivans, Jerry LaFrance, Tommy Hall, Ronnie Digby and Dale DeBerry.

"B" Team -- Darrell Breland, Aaron Roberson, Roger Thompson, Albert Key, Earnest Sanchez, Santana Mendoza, Joe Fincher, Harry Max Thomas, Jimmy Smith, Richard Zakka, George Kemp, Tommy Sanders, David Aigaki and Ralph Pulido.

Freshmen -- Lanny McLain, Ottis Paterson, Carl Roberts, Bobby Turner, Steve Spain, Steve Collins, Kenneth Moss, Mike Crowder, Stacy Pendergrass, Donnie Ward, Rickie Smith, James Rogers, Johnny Clark, Coy Riggin, Glenn Loveless, David Neinast and Butch ie Hudgens,

Managers are Doyle Meadows and Billy Roy Smith.

Junior Play Friday Night

Olton High School's junior class will present a three-act comedy --"Danger, Love At Work" -- Friday.

Two performances are scheduled for the class play. A student matinee is set for 2 p.m., and a general performance is slated to start at 8 p.m.

The curtain in the high school auditorium will rise on a cast of eight, directed and sponsored by Clifford Curry and Mrs. Tom Hamilton.

Gail Bizzell, Belva Howard, Neal Burrow, Dewayne Campbell, Sandra Johnson, Cheryl Yandell, Yvonne Justus and Debra Sherry have cast parts in the comedy.

Student admission for the 2 p.m. student matinee is 25 cents and admission for the 8 p.m. performance is $1 for adults and 50 cents for students.

FIGHTING MUSTANGS---Richard Hall, right, is congratulated by George Jones after Hall was presented the second annual Fighting Mustang award at the OHS football banquet here Monday night. Jones received the award the first time it was presented by the Enterprise last year.

WEATHER REPORT

DATE	HIGH	LOW	PREC.
DEC. 3	48	22	.14
DEC. 4	27	16	.01
DEC. 5	44	20	0
DEC. 6	48	20	0
DEC. 7	45	29	0
DEC. 8	47	28	0
DEC. 9	54	27	.T

Ginnings 31,161

Seven area gins, including Olton Co-op, Smith, Circle, Farmers, Thompson, Straw and Hart Camp Co-op reported a total of 31,161 bales of cotton ginned as of Wednesday afternoon.

Another 5,103 bales had been weighed in.

This compares favorably with recent years, last year's count at this time hitting only 19,031.

In 1962, gins reported 23,245 bales ginned at this time and in 1961, 25,000 bales.

Trustees OK Clark Pact, Seek Anti-Poverty Funds

Santa Will Bring Treats For Kids

The jolly old gentleman from the North Pole is on his way for a return visit to the Olton area - the second of the season.

Santa Claus will be in Olton again this Saturday to talk with all the area boys and girls, and to take Christmas requests from those who have been good during the past year.

Santa will get transportation through Olton from the Fire Department. The fire truck will deliver the jolly traveler to the town square at 2:30. p.m. Saturday.

He will have candy for all the boys and girls who come to see him.

The Chamber of Commerce and Agriculture has been in charge of arranging transportation and the like, and Santa says that the C-CA group has everything well in hand now.

In addition to arranging details for Santa's visit, the C-CA is sponsoring a home decoration contest this year.

Plaques will be given the three top winners in the Christmas decoration contest.

Lester Thompson, head of the contest committee, says homes will be judged on over-all display -- including doors, windows, yards and lights.

Out-of-town judges will select winners Dec. 18.

Entries must be received in the C-CA office by Dec. 17.

There is no entry fee, and any one who wishes to enter may do so by either calling the C-CA office or filling out an entry form and mailing it in.

Thompson also notes that the Boy Scouts are needing still more toys to repair for needy families.

Contributions for the purchase of sacks of candy are still being taken at the C-CA office.

The volunteer firemen are sacking the candy for distribution..

Steve Boruk and Ezra Whittington, in addition to those individuals and firms previously recognized, have made contributions for candy purchase.

Heart Fund

Lauis Hair has been named memorial chairman for the Olton Heart Association.

Anyone wishing to make a memorial or general contribution may do so by contacting Hair.

Heart disease is listed as the number 1 killer in the nation and last year in Lamb County, with a population of 22,400, caused 90 deaths with 1400 afflicted.

February is set as Heart Month with Feb. 21 as Heart Sunday. A fund drive will be held at that time.

SUPT. JOHNNY CLARK ....A Vote of Confidence

Girl Scouts Begin Drive

A drive for Girl Scout funds, with Olton's quota set at $1,164, got underway here this week.

Scout workers report that there are nine troops in Olton with a total of 120 Girl Scouts.

Of this number, 75 girls attended a five-day day camp here last year and 12 Junior and Cadet Scouts attended Camp Rio Blanco in Crosbyton for 12 days, Olton has five Senior Girl Scouts.

Leaders pointed out that many people wonder why the money is needed since parents pay all their daughter's Scout expenses, the troop leader is a volunteer and the troops meet in a rent-free space.

They explained that money is needed to form new troops, to recruit and train new leaders and to provide the best program for the girls.

The Girl Scout Camp must also be maintained and operated and this costs money over the fee charged each Girl Scout.

Contributors are asked to make out checks to Caprock Girl Scout Council and bring or mail them to Olton State Bank or the PCA building.

ATTENDS CONFERENCE

Evangelist Raymon Carson spoke to the youth Sunday during a two day conference program held in Lubbock by the Reorganized Church of Jesus Christ of Latter Day Saints.

Created Jobs Would Draw Aid

BY BILL TURNER

Olton school board gave Supt. Johnny Clark, Jr. a new three-year contract and a vote of confidence Tuesday night in a regular meeting otherwise highlighted by a long discussion and finally, approval of the use of President Johnson's anti-poverty program by the school district.

It took the trustees only a few moments to decide on Clark's new contract, which calls for the same salary he now draws--$12,000 plus $100 per month auto expense.

Prior to that action, the board was involved in lengthy discussion of the nation's Economic Opportunity Act-- commonly known as the anti-poverty program--as it applies and may be used by schools.

Approval of plans to contract for federal funds under the program came when board president Gilbert Roberson pronounced the motion carried on a vote by four of the trustees.

Voting for the motion were Fred Hicks, Roy Roberts, O. J. Neeley and Owen Jones. Two other members W. C. Bley and Ed Thompson, did not signigy their approval, although the vote was called for twice.

Votes against the issue, if there had been any, apparently were not recorded, since there was no request for them.

On other matters taken up during the four-hour session, the board routinely approved monthly reports, appointed a textbook committee and a school census trustee, set a new policy allowing FFA boys to make trips to three shows outside the area each year instead of two, and discussed employment of an attendance officer.

But the bulk of the board's time was spent discussing pros and cons of the anti-poverty program.

Supt. Clark told the board the act is applicable to schools under their vocational programs.

"It recognizes," said Clark, "that not all students are college-bound, and therefore that opportunities should be offered to steer these students toward vocations."

Under the Economic Opportunity Act, funds might be allocated here for part-time employment, by the school, of deserving students.

This employment, Clark said, would be for created work, not work which would replace any part of the work a full-time employee now does.

As an example, the superintendent said that if a boy were given part-time work sweeping in a building, it would be to have the building swept a third time instead of twice, if twice was the regular schedule.

Asked if the program might be abused by some, the superintendent said he thought this tendency would exist.

However, he said, "the success of this or any other federal program depends on its administration at the local level."

Some board members felt the program could be a step toward eventual federal control of schools.

Others thought the program, if properly administered, could be a boon to students in need of part-time employment, and that it could be a factor in keeping possible drop-outs in school.

The program applies to students 16-21 years of age. Those getting part-time jobs would draw 80 per cent of prevailing hourly wages.

The board gave approval to plans for a seven-month contract under the Economic Development Act.

The superintendent pointed out that it is not at all certain that Olton will be allocated the funds for the program, because this money is limited to such an extent that a school area the size of New York City could use all available funds in the event they were allocated there.

"And," the superintendent pointed out, "the contract is not binding and may be dropped at any time we feel the program is not suited to us."

In other activity, the board appointed the following textbook committee: Johnny Clark Jr., Joe Turner, Fred Gordon, Carl McClure, E. C. Woods, Mrs. Jewell Campbell, Mrs. Charle-

CONTINUED ON PAGE 5

The Olton Enterprise

Published each Thursday at Olton, Texas, 79064.

Entered as second class matter at the post office at Olton, Texas under the act of Congress, March 3, 1879.

Any erroneous reflection upon the character, firm or corporation which may appear in the columns of The Olton Enterprise, will be gladly corrected upon being brought to the attention of the publisher.

Subscription rates: $3.50 per year in Lamb and neighboring counties; $5.00 per year elsewhere.

Member 1964 TEXAS PRESS ASSOCIATION

Bill Turner..Editor & Publisher
Amy Turner.....News Editor
Rose Schenck....Society Editor
Leah Cross.....Compositor
Sue Cannon.....Operator
Mike Read .....Feature Editor

NATIONAL EDITORIAL ASSOCIATION 1964 AFFILIATE MEMBER

EDITORIAL

Auction Time

Since this is the time of the year when the auctions usually get underway, we thought the following might be of particular interest.

It is, to say the least, different and if that's the way they do things in Missouri, we'd sure like to attend one of their auctions.

MISSOURI HILL BILLY SALE -- The undersigned, intending to commit suicide, will sell at public sale at Pumpkin Center in Loophole Township 4 miles outh of Tightwad, 2 looks north of old man Brown's barn and 1 look from the oak tree at my farm, known as Gobbler Scratch Farms, Inc.

AT 2:30 NEXT WEEK--

18 HEAD OF HORSES--1 iron gray gelding mare with false teeth, always 5 years old; 1 big bay hoss, weight 413 lbs.; 1 spavined gray mare 39 years old, with foal; 1 Holstein stallion, sired by night, damned by everybody, 1 mare mule colt by side; 1 black gelding 24 years old; will have colt by day of sale; 1 good jack, fine points , can hang your hat on any of them; 1 race hoss, never did win any money; 1 blind jenny, don't look good.

CATTLE, TOO MANY TO MENTION-- 12 head of good cows with pink stockings and high heels, all high kickers, cream separator by side, all of age; 4 Duroc heifers, will have pups by day of sale; 2 Red Leghorn cows giving 3 gallons of ice cream a day on grass; if fed a little grain would make a pound of butter besides; 1 Poland China bull good as new 1 Plymouth Rock calf, will have pigs by day of sale, weather permitting; 1 black bull calf with red whiskers, good prospect for American Royal; can pace a mile in 1:56; 1 Jersey bull 26 years old, a dandy--would like to see some good farmer get this bird that has a yoke to work oxen--he thinks there nothing in this world but pleasure; 2 yearling calves, good mane and tail, shod in front; will be ready for spring plowing; 6 yearling calves, be 4 years old in the spring.

HOGS --ALL YOU WANT ---1 hired man 29 years old, 2 ax handles wide across the back, strong as Sampson and fears nothing; 1 ball bearing boar on roller skates, registered, out of Widow's Pension, by Direct Relief Number 13; 4 Rhode Island sows with milking attachments, real one.

SHEEP, GOATS AND POULTRY -- One Hampshire ram with detachable rims, 7 ewes, 10 lambs, 7 Mary and 3 not goats; 5 billy goats with red whiskers a la mode, do excellent team work as they are strong, also unexcelled for dairy use, as each is a good butter. 40 spring chicken 6 years old; 4 dozen hens with hard boiled eggs; 1 single Comb Jersey Red hired girl (some chicken) has spurs; 1 Republican rooster, to slow for a pullet and too fast for a hen ; 1 Democratic rooster, sure winner, full of pep; 1 old Plymouth Rock rooster who shrowed three in the barnyard on New Year's Day, then ran under the barn because the grandchildren came home for dinner that day --would like to see someone make a stew out of this, the old unpatriotic so-and-so.

PET STOCK-- 1 coon hound, cross between a pointer and setter-- will sit in the kitchen and point at the pantry; 1 dog that will growl all night, and a parrot that swears; a tom cat that stays out all night, suitable for some old maid that don't want a man.

MACHINERY--1 rolling pin that some lady might like to have; separator with mortgage attached; 1 bull rake, 1 sulky rake; 1 sulky wife, 1 Delaval hay loader with 40 rods of wire; one road drag, never used; 1 set of rope harness, twine condition; 1 Berkshire wheelbarrow, geared 20 to 1, can trot, pace or gallop; 1 Peter Schuttler hay fork with plenty of rope to hang yourself when you get tired of using it; 1 Castor Oil manure spreader, works while you sleep; 1 pearl handle Oliver chilled plow.

HOUSEHOLD GOODS-- Talking machine, bad as new; sideboard, nothing in it; 6 empty kegs; I Keep It Still, large capacity; twin beds one almost new.

GOOD ADVICE

PHILOSOPHER

Good Rocket Timing

Editor's note: The Running Water Philosopher on his Careless Weed farm has what probably is an unscientific view in his letter this week.

Dear editar:

A bunch of us was sitting around talking about that rocket the United States has launched to Mars and wondering how much figuring and calculating it took to aim it in the right direction, considering the fact the earth itself is twisting and hurtling through space at the same time, making the job sort of like trying to hit a racing animal from the back of a pick-up truck bouncing over a pasture, using a boomerang for a weapon.

"It sure takes perfect timing," somebody said.

He's right, and personally I take my hat off the scientists who're doing it.

For example, you know of course it'll take about eight months for the rocket to get within television range of Mars, and you realize what time of year that is? It's July, and this is another example of perfect timing.

With the Russians also having a rocket sailing in that direction, July is positively the best month of the year for the finish, the month that has the least competition from anything else. Obviously, you weren't going to catch those scientists timing the climax during the fall football season, during the winter basketball season, during spring baseball practice, or during the late summer of the major league games.

July was exactly the right month to get the people's undivided attention, and I look forward to the time. If it's handled right, and we can get a few more nations taking up the sport, it'll be a real shot in the arm for the dull summer month. We'll need three or four more, though, to make it a real contest. How much attention would football get if only Harvard and Yale were playing?

Once the other entries are signed up, the sport has almost unlimited possibilities, as we'll never run out of planets to race to. There are billions of them out there. This is exactly what July needed.

Yours faithfully,
J. A.

Ask Amy

BY AMY ADAMS

SHE FEELS 'ILL AT EASE'

Dear Amy:

I am 20 and my boyfriend is 23. We have been going together for almost a year and plan to be married eventually, but we have a problem. I come from a broken home, and his family is very close. I am also a very nervous person. When I visit his home, I feel ill at ease. I try to be helpful and friendly and yet I can't let myself be 'myself' completely. My girl friends say they feel this way, too, so I don't feel that it's all me. My boyfriend, however, constantly yells at me to be myself and says that I should push myself on his family. I told him that I can't be that way and that he'll have to understand and be patient.

Do you think that he is right? I want them to accept me but I've just never been able to push myself on anyone.

A Reader

Dear Reader:

Many girls feel this way when meeting their future in-laws for the first time. But they shouldn't.

For a girl who never had a close family of her own, you are indeed fortunate to be marrying into one. It is not necessary or even acceptable to push yourself on them. They are ready and willing to accept you as you are if you will only relax, be friendly, kind, natural and accept them. And it's not hard. Try it and see. Remember, you both have something in common. You both love the same guy!

* * *

Dear Amy:

In answer to "Mr. A.Z.B.," who asked whether there are any good women who aren't out to cheat a man, I can introduce him to half a hundred easily, but they "hang out" at church. They love to be asked to the monthly church dinners and affairs ($1.50 for all you can eat with clean entertainment). They bowl, they roller skate, they pack wonderful picnic lunches, they care for their own apartments, travel, and are well-read teachers, secretaries and professional women who have never married because they don't go to taverns where, it seems, almost all the bachelors are these days.

I was married twenty-one years ago (and divorced twenty years ago) to one of those who should have remained a confirmed bachelor. Since then, I walk a wide circle around confirmed bachelors or any other kind.

"Mr. A. Z. B.," take my advice, go to church on Sunday morning, any church of your choice, mine is no exception. Work at it, become an officer in your church so you can find all the eligible "ladies" and believe me, you will have all the decent women you want to meet . . . all anxious to meet you.

A Sunday School Teacher
(Lakewood, Ohio)

* * *

Dear Amy:

Please put this in the paper because if the letter came to the house, my mom would hit the ceiling.

Mom doesn't want me to go with Jim. Here is the reason: Jim is in the army and he never writes to me. The only way I hear about him is from friends. When he was here on leave, he came to see me everyday, but others say he was out with other girls. They tell me he is going with another girl now as well as with me. What should I do? He will be home in two months. Should I break up with him? I am in high school and can get other guys but I love this one.

M.C.B.

Dear M.C.B.:

A one-sided romance can never take root . . . and that's what this is, you know. If Jim cared to nurture this friendship, his letters would be forthcoming. Since they are not, drop the deadwood and date others!

* * *

PERSONAL TO Susie Snooper (Sacramento):

This is off the cuff, dearie, but your editor goofed! Poor guy. He's probably overworked. Why don't you give him a "Susie Exclusive" and tell him yourself.

* * *

PERSONAL TO C.C.:

The letter you inquired about arrived at my desk from Bristow, Oklahoma. That should set your mind at ease.

* * *

Address all letters to:
AMY ADAMS
c/o THIS NEWSPAPER
For a personal reply enclose a stamped, self-addressed envelope.

Results Of Soil Tests Discussed

BY W. F. "BILL" BENNETT, AGRONOMIST

This is the last of the series on soil test results. Topics for this column will include potassium, calcium, sulphur, minor elements and soluble salts.

Tests for potassium determine exchangeable potassium which is available for plant use under most conditions. Most High Plains soils are well supplied with potassium and would normally give no response to this element. A level of 400 to 500# potassium per acre by soil test is usually considered adequate. Most heavy soils will test 1000# or more per acre.

Tests for calcium measure exchangeable calcium and calcium present as free calcium carbonate. These levels are usually very high in our soils. Calcium levels, together with soil pH, can be used as a guide to determining needs for other nutrients.

Tests for sulphur and the micronutrients are available from a few labs.

The main problem at the present time on such tests is in the interpretation. Chemists can accurately determine certain portions of these elements as they exist in the soil, however, researchers have not yet determined the soil tests levels which would be considered inadequate for plant growth. Continuing research work, however, will enable agronomists to establish levels and make more accurate recommendations for sulphur and the micronutrients. At the present time, recommendations for these plant nutrients are usually made on the basis of soil type, soil pH, calcium level, general yield level and other factors that affect production.

Another result usually given on soil test reports is a soluble salt accumulation is a problem. Nearly all of our soils in this area will test very low in soluble salts which is desirable.

PARENTS VISIT

Mr. and Mrs. A. C. Simmons of Dallas are visiting this week in the home of their daughter and family Mr. and Mrs. Raymond Cooper.

DAUGHTER HOME

Miss Carolyn Bley, a student at Baylor University, Waco, visited with her parents, Mr. and Mrs. W. C. Bley recently.

COW POKES

By Ace Reid

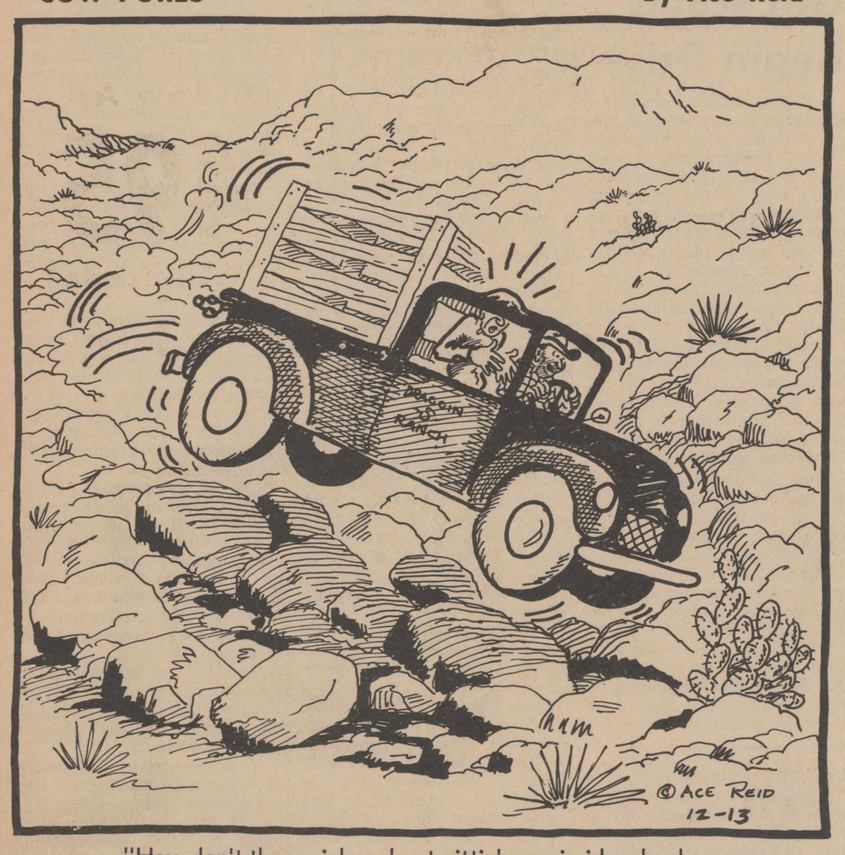

"Hey, don't these pickups beat gittin' yore insides shook up on them ole rough hosses!"

5 YEARS AGO

Robert Priest, Bobby Brown and Kenneth Hooper were named tri-captains for the 1960 Football season.

Flake Price fired a hole in one this week at the Olton Recreation Center.

Olton FFA Chapter received three awards at the district FFA banquet held in Littlefield.

Olton High School Band was given a two rating at the University Interscholastic League Marching contest in Levelland, Saturday.

Jerry Parker, music director of the First Baptist Church, appeared with the Departments of Music and Drama of Wayland College in production of "Gods Trombones."

Bohner boys and girls won over Sudan teams in basketball games played here last Friday night.

Jerrell Edwards, Abilene Christian College senior from Olton is one of the 32 ACC seniors selected for listing in "Who's Who Among Students in American Universities and Colleges.

"About $35 Per Acre More Profit From Dekalb 302 Cotton"

Says

NELSON BORCHARDT
ROUTE 1, TULIA

My DeKalb 302 cotton yielded approximately 1½ bales per acre. A popular competitive cotton planted beside it in the same field yielded only 1¼ bales per acre. That's ¼ bale per acre more in favor of DeKalb and the way we figure in this country, that's about $35.00 more profit per acre for me.

The gin turnout on my DeKalb 302 averaged 26% and only 23% for the other variety.

Another thing I like about DeKalb 302 cotton is the way it comes up and grows off fast because of its good germination and early vigor. I did not have to plant any DeKalb 302 cotton over this past spring; but, I did have to replant some of the competitive seed.

I have already placed my order for enough DeKalb 302 cotton seed to plant my entire cotton acreage in 1965.

Why Don't You Place Your Order For DeKalb 302 Now!

OLTON FARM SUPPLY

Phone 285-2404 Don Spain, Owner Olton, Texas

News Of Interest To Women

MRS. LEON C. BYRD

Recipe Of The Week

rs. Leon C. Byrd has sub- d a cake recipe that won blue ribbon at a local

nd her husband Alc Leon of the Air Force and ioned in Korea, have ter, Carol Lynn, 15 nd Teresa Rose, 3

ren keep her busy finds the time she

IGHT

ening

orange owder

juice juice

rtening, add sugar, eaming until light Add eggs, one at g thoroughly after Add orange rind. ngredients together add alternately with creamed mixture. o cake pans lined with er and bake in a mod- 350 degrees 25 to 30 minutes. Makes 2 (9 inch) layers.

ORANGE FILLING

2 tbsp. butter
1/4 cup sugar
2 eggs (beaten)
1/2 cup orange juice
1 tbsp. grated orange rind
1 tbsp. lemon juice

Combine ingredients and mix well. Cook over hot water stirring constantly until well thickened, about 10 minutes. Chill well before speading between cake layers.

ORNAMENTAL FROSTING

1/3 cup water
1 1/4 cup sugar
2 egg whites
1 tsp. flavoring extract
1/8 tsp. cream of tarter.

Boil sugar and water without stirring until the syrup will form a solt ball in cold water (234 degrees.)

Add very slowly to beaten egg whites; add flavoring, cream of tarter, beat until smooth and stiff enough to spread.

Put over boiling waterstirring continually until icing grates slightly on bottom. Spread on cake.

Ceremony Dec. 12

NVIEW -- An expand- istmas lighting cere- t Wayland Baptist Col- vill be staged at 6:45 Dec. 12, with the students g before the lights are on, according to Tommy , chairman of the commit-

cial Christmas music will ng by Wayland Internation- hoir, and the Hand Bell will play before "The g of the Christmas Star" money takes place. The c is invited to share the sion with the college.

o avoid the sporadic light- that resulted last year when eral circuits were used, this r a single circuit is being talled so that all lights will ne on at once, according to ons. Another 150 feet length lights has been purchased to d to the overall effectiveness design.

From each residence hall tudents will come singing, car- oling, and bearing a candle. These candles range in size from three feet to nine feet in height and will be placed across the front of Gates Hall.

Joining in to make this a tradition to be remembered is the art department, which is creating a life-sized manger scene to be set on front campus.

Following the ceremony during the next week, students will be allowed to visit the residence hall parlors to see the Christmas decorations during the 6-7 p.m. period.

Brotherhood Hall will keep open house from 2 to 4 o'clock Sunday afternoon.

ATTENDS FOORBALL GAMES

Mr. and Mrs. Roy Aikman attended the Friday night Stanford and Denver City football game at Snyder. They also attended the Big Lake and Stratford football game held Saturday afternoon in Lubbock.

VISITING HERE

Mrs. K. L. Moss has returned from Germany and is visiting here. She will be joined by her husband Dec. 15. The couple will return to Germany the first of the year.

Church Class Party Planned

A Christmas party will be held in the home of Mr. and Mrs. Don Franks Saturday Dec. 12 at 7:30 P.M. for the young married people department of the First Baptist Church.

The home of the Franks is located five miles north and five miles west on farm road 1842.

LCC Chorus Concert Set

Lubbock Christian College's A Cappella Chorus will present a concert of religious music Sunday, Dec. 6, at the Church of Christ in Dimmitt at 2:30 p.m.

Repertoire for the performance will include "Onward Christian Soldiers" which is arranged by director Wayne Hinds, "Jacob's Ladder," the traditional "The Lord Bless You and Keep You" and a "Sermon In Song."

Lions Ladies Night Set

Lions Club ladies night is set Tuesday Dec. 15 at 7:30 p.m. at the Methodist Church.

A gift exchange will be held.

Don Franks Are Honored

Mr. and Mrs. Don Franks were honored with a housewarming Saturday Dec. 5 at 7:30 p.m. at their new home five miles north and five miles west of town.

The Christmas theme was used in the decorations. The serving table was laid with a red felt cloth centered with a Christmas floral arrangement. White milk glass appointments and a silver tea service were used.

The honorees were presented with pieces of pottery from the hosts.

Out of town guests for the affair were Mr. and Mrs. Earl Holley, Lubbock; Mr. and Mrs. Joe Miller, Jr., Hereford; Mr. and Mrs. Tommy Kelly, Petersburg; Miss Sandy Dement, Amarillo; Mr. and Mrs. Gil Carver, Cotton Center; Mr. and Mrs. Lowell Dement, Childress; and Elza Miller, Canyon.

Hosts and hostesses include the Larry Wittons, W. D. Holleys, R. V. Allcorns, B. C. Cooners, Howard Halls, Clyde Vaughns, Floyd Lights, Uil Gunters and Barton Prestridges.

Kimichi Club Meeting Held

Mrs. Lennon Young's home was the scene of the meeting of the Kimichi Club, Thursday Dec. 3 at 3 p.m.

Making Christmas baskets for the shut-ins was the project of the day.

The annual Christmas party will be held Wednesday Dec. 16 at 2:30 p.m. in the Mack McGill home.

The hostess served olive pimento sandwiches, pickles, fritos, Christmas and ambrosia cookies with cokes or coffee.

Members attending were Mmes. Harlan Carson, Danny Cure, Gary DeBerry, Marion Green, Royce McFadden, Houston Hamby, Elmer Houston, Jim Moss, Oliver Rose, Amos Walden and John Lynn Burrow.

Preparing your child for school will be the topic for the next meeting to be held with Mrs. Danny Cure as hostess, Thursday Jan. 14, at 3 p.m.

Christmas Opera Set At Wayland

PLAINVIEW -- One of the highlights of the Christmas season at Wayland will be the presentation Dec. 15 of "Amahl and the Night Visitors," the Christmas opera by Gian-Carlo Menotti, under the direction of William Vessels.

Friends and guests are invited to the 8 p.m. performance of the opera, which has become a Christmas tradition both live and on television since its premiere 13 years ago. The presentation is to be in Gates auditorium following the college's traditional Christmas banquet.

For the first time a little boy will play the featured role of Amahl for Wayland performances. Steve Grant, 11-year old son of Mr. and Mrs. R. B. Grant of Plainview, will sing the role of Amahl, which in previous performances has been sung by a young woman of the music department.

The roles of Amahl and the mother will be alternated during these performances with Darlene Curtis, freshman from childress, sharing the role of Amahl with Steve. The mother will be played by Ruth Reid, Lubbock, and Carol Ayers, sophomore from Amarillo.

Accompanist will be Carol Futrell, sophomore from Kress.

Performances of "Amahl and the Night Visitors" will range from the evening of Dec. 15 to a performance at Plainview High School Dec. 17.

Epsilon Delta Meeting Held

The Epsilon Delta Chapter of Delta Kappa Gamma Society held their annual Christmas dinner during the meeting held Saturday Dec. 5 in the home of Mrs. Lenton Smith in Littlefield.

Mrs. Linnie Campbell, president, presided. Scholarship and ceremonial committees reported.

New members were initiated and they are Mrs. Ruth Ford, Olton; Mrs. Harriet Cummings and Mrs. Irene Lynn, Littlefield.

Those in attendance from Olton were Mmes. Jimmy Jenkins, John Campbell, Harry Ford, George Bohner, R. H. Campbell and Fred Gordon.

Bible Class Meeting Held

Mrs. I. B. Holt was the teacher for the Ladies Bible Class that met Tuesday Dec. 9 at the Main Street Church of Christ.

Members present include Mmes. Lem Roberson, Ed Thompson, Bud Huckabee, C. T. Hulsey, B. G. Thomas, Bob Harper, Glen Exter, Marcus Breland, Willie Gene Green, Elmer McGill, Bub Holt, and Kenneth Moore.

WHO'S NEW

A son was born to Mr. and Mrs. Joe Edd Carson, Olton, Thanksgiving Day in the Lubbock Methodist Hospital. The baby was named Gary Wade and weighed 8 pounds and 3 and a half ounces. Grandparents are Mrs. A. L. Aven, Hart and Mr. and Mrs. Lec Carson. Great grandparents are Mrs. J. L. Carson Sr. and Mr. and Mrs. W. T. Ross, Flomont.

A son was born to Mr. and Mrs. Manuel Lopez, Hale Center, Dec. 3 at the Olton Community Hospital. The boy weighed 6 pounds and 6 ounces and was named Mike Estevan Pena.

Mr. and Mrs. Juan Rangel, Hart, became parents of a son Thursday Dec. 3 in the Olton Community Hospital. The baby was named Jesus Demetrio and weighed 6 pounds and 7 ounces.

A boy was born Sunday Dec. 6 to Mr. and Mrs. James Thomas Wells Sr., Earth, in the Olton Community Hospital. The baby wieghed 7 pounds and 14 ounces and was named James Thomas Wells, Jr.

Mr. and Mrs. Dean Miller, Abernathy, became parents of their first daughter Cherie Dee Lynne Wednesday Dec. 2 at 7:05 a.m. in the Methodist Hospital in Lubbock. The baby weighed 7 pounds and 13 ounces. They have one son Lee Allan 2 years old. Grandparents are I. V. Fent, Olton and Mr. and Mrs. J. L. Miller, Texarkana. Great grandmother is Mrs. Sam Nafzger, Olton.

4-H Meeting Held Monday

A 4-H electric meeting was held Dec. 7 at 4:30 p.m. at the Southwestern Public Service building.

Ralph Glover showed the group the time switch, and instrument used to show the amount of pressure on the line.

Five members and one new member, Andy Castillo, were present.

MISS SHARON BUSBY

Miss Busby In Contest

Sharon Busby, 16, daughter of Mr. and Mrs. V. O. Busby, is one of the Lamb County representatives to the "Make it Yourself with Wool" contest that will be held in Lubbock Saturday Dec. 12

Miss Busby will model a full-length white wool coat that she made in homemaking class.

In the adult division, Mrs. C. T. Hulsey of Olton will model a white wool dress.

THE ENTERPRISE WANTS YOUR NEWS--CALL 285-2631

Mr. and Mrs. Mike Read, Lubbock, became parents of their first daughter, Rebecca Anne, in Methodist Hospital Sunday morning Dec. 6 at 11:40 a.m. The baby girl weighed 7 pounds. Read is the feature editor of The Olton Enterprise.

PTA Meet Held Dec. 3

Approximately 125 parents and teachers met for the regular meeting of the Olton PTA Thursday, Dec. 3 in the school cafetorium.

Mrs. Ed. Thompson, president, presided over the meeting. The Rev. John E. Lewis, pastor of the First Baptist Church brought the devotional.

Mrs. W. M. Smith Jr., and Carl McClure reported on their trip to the Texas PTA convention.

Mrs. Calvin Horn read the minutes and Mrs. Walter Bryan gave the secretary's report.

Recent art work of several rooms of the grade school were exhibited.

The Olton High School choir directed by Mrs. Bob Allford entertained with four musical selections. They were accompanied by Harold Dean Carson on the piano.

A panel consisting of Mrs. Francine Andrew, Mrs. Fred Pendergrass, Mrs. Willie Gene Green and Bob Allford was led by Mrs. Bob Allford. Their discussions were on "Art", "How parents can help the young teacher," and "How teachers can help the students."

A friendship hour was held following the program with coffee and cookies being served.

S. F. Bennett Is Honored On 90th Birthday

S. F. Bennett was honored by his family on his 90th birthday Saturday Dec. 5 at his home

Mr. and Mrs. Bennett also observed their 69th wedding anniversary Friday Dec. 4.

The Bennetts moved to Olton in 1931 and have lived here since.

Refreshments of birthday cake and coffee were served.

Golden Age Social Set

The Golden Age Christmas Party will be held Wednesday Dec. 16 at 2:30 p.m. at the American Legion Hut.

Ivin Wozencraft will be in charge of the program.

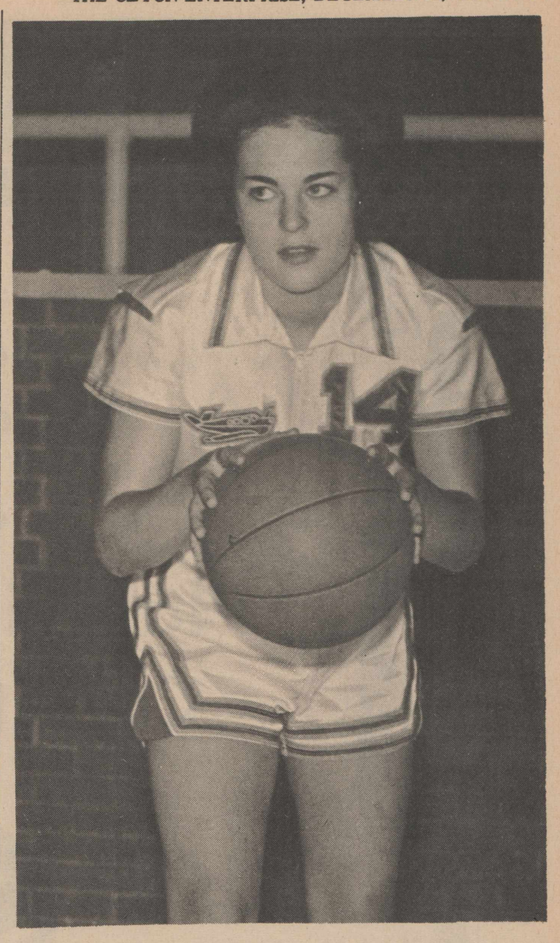

GAYLE NICHOLAS, daughter of Mr. and Mrs. N. B. Nicholas, Olton, will be in the lineup Dec. 11-12 when the Wayland Baptist College Hutcherson Flying Queens open their 1965 season against Iowa Wesleyan College in Mt. Pleasant, Iowa. Making the varsity squad as a freshman, Miss Nicholas is expected to see plenty of action this season with the Queens. Coached by Harley Redin, The Flying Queens have run up an outstanding record in women's basketball, winning six National AAU championships. Miss Nicholas is working toward a B. A. degree.

VISITS RELATIVES

Mr. and Mrs. A. C. Brigance recently visited in Richland Spring with Mr. Brigance's brother T. F. Brigance who is ill. On their return trip they stopped at Big Springs to visit with their daughter and husband Mr. and Mrs. Clarence Dodd.

HOLIDAY VISITORS

Visiting during the holidays in the B. C. Cooner home were Mrs. J. B. Bowden, and J. O. Bowden, Munday; Mrs. J. F. Cooner, Mrs. Beulah Robinson, Mrs. Lovis Barnard, Littlefield; and Mr. and Mrs. Bill Bowden, Andrews.

NOW OPEN
Ruby's Hair Fashion Shop
RUBY REYNOLDS - WILMA EARNEST
SPECIAL ATTENTION GIVEN TO YOUNG GIRLS' STYLES AND CUTS
Phone 285-2438 West 7th St. Olton

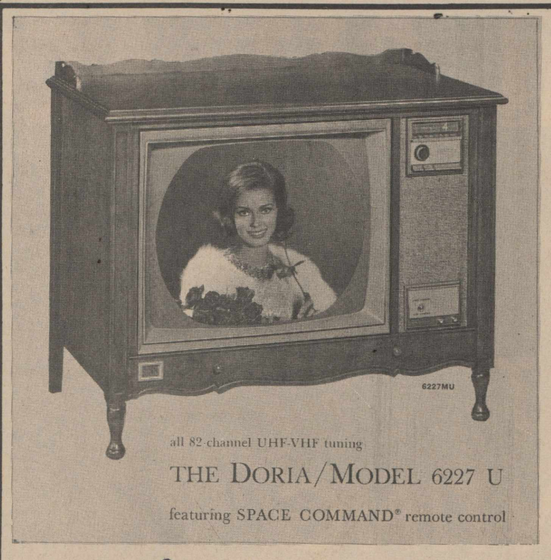

The perfect gift for your home this Christmas!

ZENITH
COLOR TV

As Low As $585 With Trade

ONLY HANDCRAFTED ZENITH BRINGS YOU THESE FEATURES:
SERVICE SAVER COLOR TV CHASSIS FOR FEWER SERVICE PROBLEMS, EXTRA DEPENDABILITY.
SUPER GOLD VIDEO GUARD 82-CHANNEL TUNING SYSTEM FOR GREATER SENSITIVITY, PICTURE STABILITY AND LONGER TV LIFE.

As Low As $495 With Trade

RILEY
TV SERVICE
OLTON, TEXAS
ZENITH
SALES AND SERVICE

(Cut Out)
CHRISTMAS SPECIAL
FREE DEMONSTRATION WITHOUT OBLIGATION
WORLDS FINEST
18-8 SURGICAL STEEL
WATERLESS COOKWARE
FREE GIFT FOR MAILING THIS COUPON
NAME _____
ADDRESS _____
CITY _____
MAIL TO: SIMCO, P.O. BOX 10046, AMARILLO, TEXAS
(Cut Out)

STRONG

. . . . that's the word for Agricultural Credit

obtained from

Plainview Production Credit Association

Production Credit Association

We Invite You To Join The Ranks Of Area Farmers Who Have Found PCA Meets Their Needs In This Area Of Big Business Farming.

Dependable Credit For Agriculture

Plainview Production Credit Assn.

Bob Harber, Olton Office Manager

OFFICES IN: PLAINVIEW, OLTON, TULIA, MULESHOE, FLOYDADA, DIMMITT, SILVERTON, FRIONA, LITTLEFIELD

A. O. Schrandt On HPRF Staff

Alton O. Schrandt has joined the staff of the High Plains Research Foundation as public relations representative.

In announcing the appointment of Schrandt, Dr. Earl H. Collister, director of the Foundations, said, "We are fortunate in securing the services of a man of his fine background and experience for the Foundation. He will make a splendid addition to our education and public relations staff."

Schrandt come to the Foundation from the Citizens National Bank of Lubbock, where he was an assistant in the Credit department. He has been employed by the bank since July, 1963.

Schrandt retired from the U. S. Air Force in June of 1963. as a Major with 21 years in the service. During World War II. he served and flew combat as a bombardier and navigator in B-24's in the Southwest Pacific. After leaving flying duty in 1950 he was assigned duties as comptroller and accounting and finance officer serving overseas tours in Spain and North Africa. He retired from Laughlin Air Force Base at Del Rio, where he was accounting and finance officer.

Mrs. Schrandt is the former Mary Pigg of Quitaque. They have two boys, ages 16 and 13.

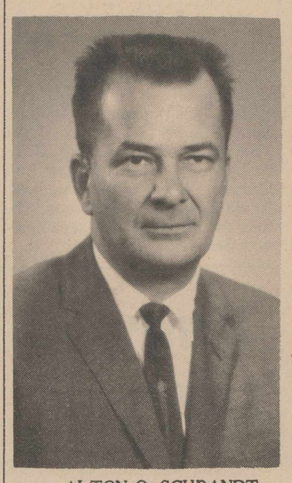

ALTON O. SCHRANDT

VISITS RELATIVES

Mr. and Mrs. Roy Aikman recently visited with Mrs. Aikman's sisters Mrs. Nore Frieser and Mr. and Mrs. M. V. Shuman in Hobart, Oklahoma. They also visited with their niece and family Mr. and Mrs. Dale Cain in Bohnam.

SCOUT NEWS

Troop 271 of the Girl Scouts met for their regualr meeting Tuesday Dec. 8 at the American Legion Building.

Mrs. J.L. Snider was in charge of their project which was the making of Christmas corsages.

Plans were made to go to Era Maye's Dining Room for their Christmas party.

Members present were Dianne Snider, Kathy Turner, Brenda Leathers, Kay Johnson, Fredda Williams, Renee Walden, Kay Huguley, Sharon Rogers, Judie Truelock, Teresa Neeley, Sheree Coleman, Brenda Criswell, Teresa Wilks, Kathy Gary , and Lisa Coleman. Leaders present were Mrs. Bill Walden, Mrs. Dwayne Wilks, Mr. Johnson and guests Mrs. Snider, Cory Walden, Nan Wilks and D'Lyle Wilks.

The next meeting will be held Tuesday Dec. 15.

Community Hospital

ADMISSIONS

Dec. 2 -- Pacual Cavez, Mexico, medical

Dec. 3 -- Linda Ray, Olton, medical

Dec. 4 -- Silviro Ramirez, Mexico, sugrery,

Dec. 5 -- Joe Galvon, Halfway, Medical

Dec. 8 -- Beverly Taylor, Olton, surgery

DISMISSALS

Dec. 5 -- Linday Ray, Olton

Dec. 7 -- Joe Galvon, Halfway, Pascual Chavez, Mexico

Dec. 9 -- Beverly Taylor, Olton

Area Woman's Father Killed

Frank Morgan, Tulsa Okla., father of Mrs. J. P. Perry of Anton was killed Wednesday in Tyler while visiting his mother in the hospital there.

His brother who was riding with him is in serious condition in the Tyler Hospital.

Mrs. Perry is a member of the Reorganized Church of Latter Day Saints in Olton.

OLTON PRESENTS, Carol Lynn, 15 months, with her new baby sister, Teresa Rose, 3 months old. They are the children of Alc and Mrs. Leon C. Byrd. Grandparents are Mr. and Mrs. John E. Schenck Sr. and Mr. and Mrs. W. C. Byrd of Enterprise Ala. Great grandmother is Mrs. Catherine Kaletz, Chicago, Ill.

Georgia—Tech Tilt Slated

LUBBOCK -- Neither Georgia or Texas Tech -- foes in the Sun Bowl at El Paso Dec. 26 -- is a stranger to post season play.

Georgia's Bulldogs have played in seven such contests, the Red Raiders eight.

Georgia has three times been to the Orange Bowl, defeating Texas Christian 40-26 in 1941 and Missouri 14-0 in 1960, losing to Texas 41-28 in 1949. Also, the Southeastern Conference team holds decisions in the 1943 Rose Bowl over UCLA 9-0. and in the 1945 Oil Bowl 20-6 over Tulsa and has been tied by Maryland 20-20 in the 1947 Gator Bowl. Texas A&M won the 1950 Presidential Cup game from Georgia 40-20.

Texas Tech lost in three Sun Bowl games -- to West Virginia 7-6 in 1938, to Tulsa 6-0 in 1942 , to Miami of Ohio 13-12 in 1948 -- before downing College of the Pacific 25-14 in 1952. The Raiders went again to the Sun Bowl in 1956 bowing to Wyoming 21-14.

Tech's other bowl victory came in the 1954 Gator over Auburn 35-13 (when the outstanding back for the losers was Vince Dooley, the present Georgia coach.) Also, Tech lost in the 1939 Cotton Bowl to St Mary's 20-13 and in the Raisi Bowl of 1950 to San Jose 20-1

Tickets to the bowl are vailable at the Texas Tech letic office for $5. A ma fee of 50 cents should ac any each mail order.

Red Raide Play Wyo

LUBBOCK -- Wyoming engages a basketball gam seum at 8 p.m. S

Wyoming defe ers by a score Laramie last sea

Other home g Christmas are Dec. 19 and with 21. Tickets for th be available at th latter two dates since classes will for the holidays at

SPECIAL GET-ACQUAINTED OFFER!

EXPERT SAW DELINTING

Offer Effective Until Jan. 1st

$15.00 Per Ton

On Seed Delivered To Our Plant

Olton Delinting Plant invites everyone to come by and get acquainted.
Take advantage of this outstanding offer on Experienced Cotton Seed Delinting.

OLTON DELINTING PLANT

C. C. Solesbee, Owner

FFA LEADERS---Visiting with Steve Moss, left, president of the Olton FFA Chapter, this week was David Standard of Tuscola, state vice-president of the organization. Olton FFA has been visited by state leaders twice this year, the other occasion being a visit by the state president of FFA.

SCHOOL BOARD

CONTINUED FROM PAGE 1

sey Scribner, Thomas Hamilton, Grady Cope, Jack Burkhalter, Clifford Curry, David Howton, A. T. Bostick, Calvin Horn, Elmer Moore.

Mrs. Rex Chitwood was named school census trustee. The annual count will be made effective Feb. 1.

The board accepted the resignation of Fred Wood, science teacher, and employed Jack Burkhalter as a replacement for the remainder of the year.

Enrollment for the second six-weeks was reported as 1, 510, including 1,373 in white schools and 137 at Bohner.

This compared with 1,491 at the same time last year with 1,322 in white schools and 169 at Bohner.

Average daily attendance was 1,289 in white schools, an increase of 58 over the same time last year. ADA at Bohner was 114, compared to 153 last year.

Tax collections were reported at about $75,000, slightly ahead of the figure at the end of November last year.

Taking up a request from the vocational agriculture department, the board authorized FFA boys to attend three shows outside the area next year instead of two.

It was explained that Olton's participation will be excluded at Plainview and Amarillo shows, limiting Olton to only three shows on the Plains -- Lubbock, Littlefield, and Olton.

Since 1962, the Olton FFA has participated in five area shows, plus two outside the Plains. Last year they went to San Antonio and Dallas, skipping Houston.

The board turned to attendance problems and authorized Supt. Clark to investigate possibilities of employing an attendance officer.

Turning to the building program, the trustees noted that $302,000 has been obligated for the project, with $166,000 of that already spent.

The board granted Contractor Dean Slavens a 30-day extension on the work, requested because of delays from weather and arrival of materials.

BROTHER VISITS

Mr. and Mrs. Bill Harper, McAllen visited Mr. and Mrs. C. E. Bley Friday and Saturday. Bill Harper is Mrs. Bley's brother.

DINNER GUESTS

Mr. and Mrs. Herman Cooper recently married were honored with a dinner Sunday in the home of his brother and family Mr. and Mrs. Raymond Cooper.

City Council Approves Line Extension

Olton city councilmen, in a regular meeting Tuesday night, voted unanimously to extend a sewer line in an alley between 10th and 11th Streets in the east part of town as originally proposed by a former council.

This will involve approximately 1,350 feet of line and is to be done within the next six months.

Other items on the agenda in the brief meeting included:

1. A discussion of paving to be done within the city---tabled until the next meeting.

2. A discussion of water line proposed for property on Highway 70 west. No action was taken and Water Superintendent W. F. Williamson was asked to check on prices.

3. City employees were given time off for Christmas from noon Dec. 24 through Dec. 27.

4. Police officers were authorized pay for six extra days--holidays during the year.

5. Councilman Robert Dennis was named to serve on the ORC board as council representative.

6. Councilmen approved a motion to send Bernice Smith and Billie Hall, city secretaries to a school for city secretaries held once a year in Lubbock,

Band, Choir Concert Set

Three pageants and a band and choir concert are on tap as the Olton public school system prepares for the Christmas holidays.

A concert by the combined talents of junior high and high school bands and choirs will start the holiday programs.

The musical program, which will not be restricted to only Christmas music, will be in the high school auditorium Sunday, Dec. 20.

Monday, Dec. 21, the five elementary grades will present their program at 1:30 p.m.

The three junior high grades will follow with a program Tuesday at 10:30 a.m.

And the high school program will polish things off at 1:30 p.m. Tuesday.

The Olton schools will be dismissed for the holidays following the high school program.

Buses will run at 2:30 p.m. Tuesday, to return students home for the vacation period.

Vacation will continue until the morning of Jan. 4, 1965. On that day vacation will end, and buses will once more furnish transportation to and from school for the system's many eager students.

Highest vote getter, in this election and in Texas history, was Atty. Gen. Waggoner Carr. He racked up 1,901,038 votes. Gov. John Connally was next with 1,877,137.

1964 OLTON HOME DECORATING CONTEST ENTRY BLANK

NAME ----------

ADDRESS ----------

PHONE ----------

Complete the form and mail or bring to the Chamber of Commerce & Agriculture office, Main Street, Olton. Entries must be received by December 17.

OLTON SUPER SAVE

DOUBLE GUNN BROS. STAMPS WEDNESDAY

WITH PURCHASE OF $2.50 OR MORE

FREE DELIVERY PHONE 285-2787

OLTON YEAR 1964

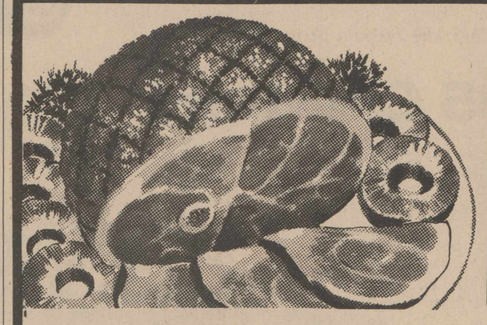

PICNICS LB. 29¢

BOLOGNA DECKER'S LB. 39¢

BACON PINKNEY'S HARVEST TIME 2 LB. BOX 89¢

HAMS PINKNEY'S HALF OR WHOLE LB. 49¢

HAMBURGER 3 LB. BOX $1

STEAK T-BONE LB. 89¢

TIDE GIANT 69¢

SPAM 12 OZ. 39¢

HI-C DRINK ORANGE 3 FOR $1

SWEETHEART FLOUR PILLOW CASE 25 LB. $1.89

CRISCO 3 LB. 69¢

TISSUE SILK FACIAL 2 FOR 33¢

GLASSES LIBBY'S 19 OZ. DESIGN 8 FOR $1

EGGS MEDIUM USDA 3 DOZ $1

MILK WHITE SWAN CANS 3 FOR 39¢

CORN KOUNTY KIST 12 OZ. VACUUM PACKED CANS 2 FOR 25¢

BANANAS GOLDEN RIPE LB. 10¢

ORANGES SUNKIST LB. 19¢

CARROTS BUNCH 10¢

...where smart Santas

GROCERY SHOP

WANT ADS

Rates on classified advertising are: 6 cents per word first insertion; 3 cents per word second insertion, and each additional consecutive insertion. Minimum 50 cents first insertion, 25 cents additional insertions. The Enterprise is not responsibile for mistakes after first insertion. Please read your ad.

All classified accounts are due and payable 10th of month following insertion. A flat rebilling fee of $1.00 will be charged for all accounts 30 days past due and for all successive rebillings.

FOR SALE

FOR SALE: Trash barrels delivered, $3.00 Price Wrecking, 285-2235. 48-tfc

FOR SALE: Reasonable, three bedroom, two bath house, fenced backyard, and double garage. Call 285-2983 or 285-2123 16-tfc

FOR SALE: 2 houses, 5 lots on West 7th. Phone 285-2544. 22-tfc

FOR SALE: 1962 Massey Ferguson Diesel tractor. Good condition. Also a 3.2 Oliver breaking plow. Phone 285-2718. 44.tfc

FOR SALE: 148 Acres Farm near Springlake. 29% down. Balance 15 years. Cotton allotment 60 acres. Feed 70 acres. Good irrigation well and pressure pump. Phone 285-2727, S.E. Whittington. 28-tfc

FOR SALE: Nice 3 bedroom home, Down payment--$350.00 plus a small closing fee. Other houses for sale. Phone 285-2727 S. E. Whittington. 28-tfc

FOR SALE: Electric fence posts, 17¢ each Olton Farm Supply. 33-tfc

FOR SALE: 1961 Chevrolet Impala, 4 door Hardtop, loaded factory air, new tires, Contact Dan Gregory, 285-2330 34-tfc

FOR SALE: We have "Ratcate." Olton Farm Supply. 35-tfc

FOR SALE: Fall arrangements of Chrysanthemums. Regular $9.98 now $6.98. Regular $7.98 now $4.98 Consumers. 38-tfc

FOR SALE: Picture frames, artists supplies of all kinds. Consumers. 38-tfc

FOR SALE: 80 acres of good land. Good 8 inch well. Two miles north of Olton on Hart highway, See Ira Bridges.Box 103, Olton, Texas. 39-tfc

FOR SALE: Ironrite ironer and childs pony and saddle. Ancil Miller -- 285-2362 40-tfc

SWAYZE Bros.
Wholesale
LUMBER CO.
WHY PAY MORE?
STUDS
2x4-8" Fir- - - - - - - - $6.50
LUMBER
2x4 & 2x6
Good Doug. Fir- - - - $7.95
2x6 & 2x8
Util. Doug. Fir- - - - - $8.95
2x4 & 2x6 Stand.
& Better Doug. Fir- - - $10.75
1x12 WP Decking $6.95
1x6 & 1x8 Clear
Yellow Pine- - - - - - - $16.50
105 Clear Yellow
Pine Siding- - - - - - - $16.50
SHEETROCK 4x8 Sheet
1/4"- - - - - - - - - - - $1.10
3/8"- - - - - - - - - - - $1.20
1/2"- - - - - - - - - - - $1.40
INSULATION
2" Fiberglass Batts - - $3.65
1/2" Insul. Wall
Sheathing- - - - - - - - $4.25
ROOFING - GRADE A
210 -3 Tab- - - - - - - - $5.00
235 - 3 Tab- - - - - - - $6.35
220 - T-Lock- - - - - - $5.25
245 - T-Lock- - - - - - $7.00
90# Roll Roofing- - - - $2.75
15# & 30# Felt- - - - - $2.05
Exterior Door Jambs- - $7.95
We have finest quality paint at wholesale prices.
3009 W. 7th CA4-5553
PLAINVIEW, TEXAS

HI PLAINS REAL ESTATE
We always have good city property or farms for sale in the world's best Irrigation District
P. A. Nafzger
Phone 285-2186
P. O. Box 525
OLTON, TEXAS

FOR SALE

FOR SALE: Colored . 213 E. 16th St. Sacrifice 3 room frame on nice lot. Owner out of State. Must sell. Make offer. Call Mr. Cash at 875-9261 Atlanta, Georgia. Call Collect. 44-ltc

FOR SALE: Small, 2 bedroom stucco house, 75' lot on east 5th street. Mrs. Guy Porter, owner, see Frank Cornelius, Phone 285-2805. 41-tfc

FOR SALE: 4-Row Castor Bean Harvester, fits John Deere 95. Contact Jim Gregory, 285-2322. 42-tfc

FOR SALE: 2 bedroom house, West third street. Call 285-2428 after 6 p.m. 42-tfc

FOR SALE: Shetland Pony and Cushman Super-eagle motor scooter. 285-2589. 42-6tp

FOR SALE: One Model D M & M Corn Sheller with all extras. Cheap. J. A. Johnson. Turner 9 - 3775. 45-ltp

FOR SALE: M Farmall with international 21 stripper. Also 4---4 bale and 1--2 bale cotton trailers. 285-2792 43-tfc

FOR SALE-Movie Camera and projector. Phone 285-2712 after 5 p.m. 44-tfc

FOR SALE: Dining room suit, Chrome dinette. Two platform rockers. Coffee and end tables. Roper Range. 285-2175. 44-2tp

FOR SALE -- 1957 Chevrolet, V-8, fully equipped, $395. Phone 285-2997. 40-tfc

FOR SALE: 1957 Chevrolet V-8 fully equipped, Phone 285-2997. 45-tfc

FOR SALE: Lucite wall paint. Reg. $7.45 now $5.88 at Olton Farm Supply. 45-tfc

NOTICE

"GOOD NEWS" New crop of luscious paper shell pecans Just in time for Christmas. 50¢ per pound. Robert Meinecke . 285-2137 43-tfc

RETURNS HOME

Mrs. Nell Crawford has returned home after spending about 3 months in Dallas with her grandson Pat McManus who had been hurt in a car wreck.

Irrigation & Domestic Wells
Driller Has
10 Yrs Experience
Your Business Appreciated
Davis Bros. Drilling Co
Phone 285-2541 or 285-2481

FOR ALL GEAR HEAD
Service and Repair
SEE
W. M. Whitesides
207 East 5th Street
PLAINVIEW, TEXAS

Monuments
Winnsboro Blue Granite
White Georgia Marble
and others
See Percy or Connor Parsons
Phone 285-2621 or 285-2767

JOE NEWMAN OF HART
Represents
SOUTHWESTERN LIFE
In This Area

GEARHEAD REPAIRS
BYRON JACKSON
PUMP REPRESENTATIVE
MACHINE WORK
OF ALL KINDS
Edwards Machine Shop

WESTERN REPUBLIC LIFE
INSURANCE COMPANY
IVIN L. WOZENCRAFT
Representative
Life-Hospitalization-Estate
Box 333 Olton, Texas Ph 285-2084

BILL YATES
INVESTMENT SECURITIES
POST OFFICE BOX 370 PHONE 285-2694
OLTON, TEXAS

WANTED

WANTED: To make buttons, button holes, buckles, belts, children's garments. Dress making. Wilena Gordon. Phone 285-2401. 27-tfc

WANTED: Custom Deep Breaking, moldboard. Contact Dan Gregory, 285-2330 or 285-2915 34-tfc

WANTED: Custom Deep Breaking. Phone 986-2001, Springlake Weekdays 8:30 to 5. Saturday 8:30 to 12 or write Box 26, Springlake, Kenneth Boone 38-8tc

Custom flat breaking. $3.50 per acre to 10 inches deep. Emmett Rogers, Fieldton AN2-4342 37-tfc

WANTED: To buy --Used piano. Call 285-2631 or write Drawer E, Olton, Texas. 44-4tp

FOR RENT

FOR RENT: 2 bedroom house Five and a half miles east of Olton. See Lester Cox--285-2120 or W.L. Hurt of Plainview. 44-2tp

FOR RENT: 2 bedroom house. Phone 285-2131. 42-tfc

Winter weather soils carpets. golden Star Shampoo restores beauty. Rent Electric Shampooer $1.00 White Auto. 45-ltc

School Menu

DEC. 14 -18

Monday -- Meat loaf & catsup, mashed potatoes, creamed peas, sliced peaches, special K cookie, Rolls and butter and Milk.

Tuesday -- Chicken pot pie, french fried potatoes & catsup butter peas, fruit salad, gingerbread, rolls and milk.

Wednesday -- Irish stew, cheese sandwich , potato chips, peanut butter and crackers, spiced peach, and doughnut.

Thursday -- Baked turkey and dressing, giblet gravy, green beans, mashed potatoes, cherry sauce, white lemon fruit cake, rolls and milk.

Friday -- Brown beans, hot tamales, diced potatoes, cabbage slaw, apple pie, cornbread and butter and milk.

HAPPY ANNIVERSARY

DECEMBER 10
Mr. and Mrs. Cloma Fancher

DECEMBER 13

Mr. and Mrs. Noland Hukill

DECEMBER 14

Mr. and Mrs. Frank Farrar
Mr. and Mrs. Leslie Gordon

DECEMBER 15

Mr. and Mrs. Robert Akin

DECEMBER 17

Mr. and Mrs. Sidney Allen

Furniture Refinished And Repaired
CABINET WORK
See Bob Worley
120 E. 7TH. PH. 285-2268

ARE YOU LOOKING FOR A HEDGE ON LOWER WATER?
IT WILL PAY YOU TO SEE THE NORTH PLAINS WHERE WATER IS UNLIMITED
PHONE 396-2491
STRATFORD, TEXAS
SHERMAN COUNTY REAL ESTATE
W.C. Pendleton and
Dave McReynolds

WAYNE'S
— OFFICE SUPPLIES —
PRINTING And LITHOGRAPHING
PHONE 285-2225 -:- Olton, Texas

TRUCK SEATS
EXCHANGED
15 MINUTE SERVICE
McCORMICK'S TRIM SHOP
PHONE 385-4555 LITTLEFIELD 227 MAIN

HAPPY BIRTHDAY

DECEMBER 10
Teri Harper
Leroyce Kersh

DECEMBER 11

Diana Malone
Dwayne Mitchell
Ancel Miller
Nicky Mell Smith

DECEMBER 12

Mark Kennedy
Carla Moses

DECEMBER 13

L. H. McAdams
Richard
Richard Redinger
Ruthie Steptoe
John Schenck, Sr.
Ken Turner

DECEMBER 14

Tom Billy Hankins, Sr.
Judy Pinson
W. B. Smith, Jr.
Cathy Stroebel

DECEMBER 15

Paula Cross
Kyle Ellis
Stanley Spain
Raymon Carson

DECEMBER 16

Elmer Hoyston
J. W. Johnson, Jr.
Clovis Poteet
Ben Huguley

DECEMBER 18

Glen Don Brown
Carolyn Carlisle
Mae Neinast
Euna Sides

Damage In Accident Near Circle

A minor highway accident Tuesday between Olton and Circle produced no injuries, but did about $125 damage to the two vehicles involved.

A report from the Highway Patrol office in Plainview indicated the minor nature of the accident -- as highway accidents go.

Paul Montiel was the driver of one of the pickups in the collision, and Mrs. Retta Snider was driving the other.

Montiel started a left turn into the Floyd Bannister farm west of town while Mrs. Snider was in the process of passing him, according to the Plainview report.

The left front bumper of the Montiel vehicle caught the right rear fender of the Snider pickup.

The $125 damage estimate was based on repair of the bumper on the Montiel pickup and the fender on the Snider vehicle.

GOOD HIGHWAY FRONTAGE
BEAUTIFUL HOME FOR SALE IN OLTON
BY APPOINTMENT
Phone-285-2126
Lola Lee Mills
LICENSED & BONDED BROKER

WHY PAY RENT
We Have Some Good Farms
On Good Terms.
J. M. Hamby Real Estate
South 385 Highway ;
Hereford, Texas
Off. EM 4-3566 Res. EM 4-2553

Come look them over! Come try them out!

They're in our showroom now—ready for you to see and drive. So come on in and get the full story on the beautiful new Chevrolets for '65.

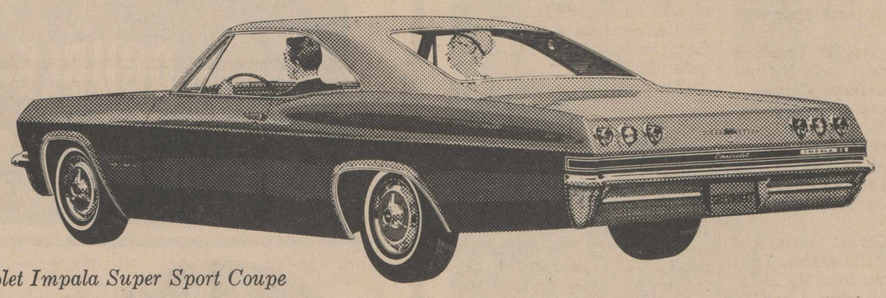

'65 Chevrolet Impala Super Sport Coupe

'65 Chevrolet

It's a longer, lower, wider, roomier, quieter, handsomer, swankier kind of Chevrolet. Fact is, just about everything's new right down to the road. And even *that'll* seem newer. Because now Chevrolet's Jetsmooth ride is smoother than ever. And we're itching to show it off.

CHEVROLET

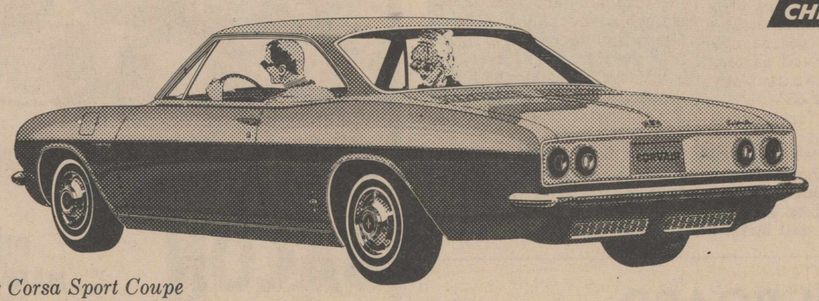

New Corvair Corsa Sport Coupe

'65 Corvair

It's a racier looking, quicker steering, flatter cornering, roomier riding kind of Corvair for '65. With a longer, wider new Body by Fisher. And up to 180 hp available in the new Corsas. Where do you find out about this firsthand? Just follow the enthusiasts—to our showroom.

More to see, more to try in the cars more people buy

Choose a new Chevrolet, Chevelle, Chevy II, Corvair or Corvette now at your dealer's

42-6333

THOMPSON CHEVROLET CO.

Phone 285-2646 Olton, Texas

Beautiful Ready - Lite for Christmas

You can plug in Christmas lighting with a Ready-lite — even plug in the delightful illuminated three-bell cluster you'll receive free of extra charge with your purchase. And, should you decide to give a Ready-lite as a gift, Reddy has a Ready-lite Christmas Gift Certificate that's yours for the asking — makes a unique surprise under the Christmas tree. Use the handy coupon below to place your order for the Ready-lite of your choice.

FREE WITH YOUR PURCHASE

SOUTHWESTERN PUBLIC SERVICE COMPANY

Give ELECTRIC Ready-Lites

■ A READY-LITE KNOWS DAY FROM NIGHT ■

TO: SOUTHWESTERN PUBLIC SERVICE COMPANY
Yes, Reddy I want a Ready-lite for
☐ My home ☐ A gift
Please make gift certificate in favor of:
_____
Address:_____City_____
(who receives electric service from your company)
I want the following Ready-lite
☐ The Starlighter ☐ The Villager Black
☐ The Modernaire ☐ The Villager White
As little as $2.07 per month plus tax.
My name is:_____
Address:_____City_____
I'll pay for it, as follows:
☐ Put it on my electric bill.
☐ In 24 equal monthly amounts, plus tax, on my monthly electric bill.
68-7

VILLAGER BLACK
COMPLETE PRICE INSTALLED
59.50*/2.48 PER MO.

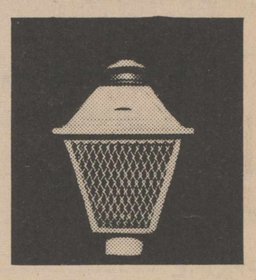

VILLAGER WHITE
COMPLETE PRICE INSTALLED
59.50*/2.48 PER MO.

*PLUS SALES TAX

STRIKES 'N SPARES

In the Ten Pen Bowling League, Cashway Food took 4 from Walter's to lead the league with 40 1/2 won and 11 1/2 lost. Walter's is in forth spot with 26 1/2 and 25 1/2.

In second place is Truelock and Martin who took 3 from Chitwood Insurance. Chitwood takes over place six with 22 and 30.

Thomas Speed Wash is in third place with 27 1/2 and 24 1/2 after taking 4 from Circle Gin. The gin is in seventh spot with 21 and 31.

Thompson Gin has 25 wins and 27 losses for fifth place. They took 3 this week from Parley's, in eighth spot with 14 and 38

Speed Wash had the three high team games with 641, 640 and 639 and high series, 1920. Second high series went to Cashway, 1817, and third to Truelock & Martin, 1847.

Marlene Stewart had high individual game, 192; third high game, 172; and high series, Laveta Phillips had second high game, 179, and second series, 493. Third places went to Mary Dennis with 156 and 453

For the men, C. Truelock had high game, 208, and T. Critchfield had high series, 539. H. C. Stewart took both second places with 204 and 521 and E. Phillips came in third with 193 and 510.

In the Ladies Leisure League, Dennis Builders is on top with 35 wins and 17 losses.

They are followed by 3-Way Grain, 29-23; Olton Super Save, 27-25; Hamills Restaurant, 25-27; Straw Gin, 25-27; Olton Drug, 24-28; Moore Food, 23-29; and Jeffrey Lumber, 20-32.

Action this week saw Dennis taking 3 from 3-Way, Super Save winning 4 from Straw Gin, Hamills and Moore splitting 2 and 2 and Olton Drug winning 3 over Jeffrey Lumber.

Dennis had high team game with 662 and high series, 1802. Second high game went to Jeffrey, 584, and third to Hamills, 583. Second high series went to 3-Way 1681, and third to Olton Drug, 1678.

Alene Ball had high individual game, 190, and second high series 484. Vera Young had high series, 494 and second high game, 187. Marlene Stewart took third in both with 180 and 482.

Standings in the Aces Mixed League this week looked like this:

Shelby insurance, 30 1/2 - 17 1/2; Hart Camp Co-op, 29-19; Citizens State Bank, 27-21; Consumers, 25 1/2-22 1/2; Anita's 21-27; Dorris Machiner, 21-23; Farmers Gin, 20-24; Team #1, 14-34.

Shelby took 4 over Farmers Gin, Hart Camp Co-op split 2 and 2 with Doris, Team #1 split 2 and 2 with Anita's and Consumers took 3 over Citizens State.

Hart Camp Co-op had high game, 694, and second high series,,1923. Shelby had high series, 1994, and tied with Consumers for second high game, both teams rolling 674. Dorris had third in the series, 1915.

For the ladies, Marlene Stewart had high game and high series with 223, and 558. Beedie Welch had second high game, 188 Welch had second high game, 188, and third high series, 500. Ruth Dorris had third high game 187, and second high series, 516.

For the men, Jake Mitchell had high game, 223, and high series, 597. Pody Welch had second high series 529, and third high game, 196. Arnold Shelby had second high game, 203, and H. C. Stewart had third series, 526.

In the Mens Classic League, G. H. Bley downed Bryant & Giles, 4-0; Olton Co-op Gin took Farmers Grain, 4-0; Thompson Chevrolet beat Jeffrey Lumber, 3-1 ; and Olton State Bank and Thompson Implement split 2-2.

Standings are::

G. H. Bley, 36-12; Olton Co-op Gins, 27-21; Farmers Grain Co. 24-24; Bryant & Giles, 23-25; Thompson Chevrolet, 23-25; Jeffrey Lumber, 22-26; Olton State Bank, 21-27; and Thompson Implement, 16-32.

Olton Co-op Gins had high team game, 907, and high series, 2612.

Dan Quigley had high game, 223; and Elmo Hasha had high series, 614, both rolling for the Olton Co-op Gins.

The Olton Woman's Bowling Association met Dec. 5 at 7 p.m. at the Ideal Cafe. Dates for the city tournament were set Feb. 5-6 and Feb. 12-13.

In the Majorette Bowling League, Howard Hall Insurance and Olton State Bank are tied for first place spot, each team with 33 games won and 19 lost.

They are followed by A. C. Light Custom Works, 32-20; Phillips Plumbing and Ditching, 30-22; Lois Beauty Shop, 24-28; Lester's Cleaners, 23-29; Fisher Ford Center, 17-35; and Green Earth Fertilizer, 16-36.

This week saw Phillips taking 4 by forfeit over Green Earth, the bank winning 4 over Fisher, Lesters taking 3 from Lois and Hall winning 4 over Light.

Phillips had high team game, 659, and high series, 1837. Hall came in second in both with 657 and 1821 and Lesters was third with 649 and 1783.

Laveta Phillips had high individual game, 205, and high series, 544. Second places went to Beedie Welch with 199 and 524 and Marlene Stewart took third place spots with 195 and 513.

The Traveling Queens, sponsored by the Olton Bowling Center, include Laveta Phillips, Laverne George, Vera Young, Beedie Welch, Marlene Stewart, Prudy Jeffrey, Georgia Stockard, Nora Lee Martin, Ruth Dorris, Odessa Mitchell, and Shirley Odoem of Lubbock.

These bowlers have an average of 150 or more. They make up Team #1 and Team # 2.

In recent competition with area Queens, Team # 1 lost 3 games to Canyon, Team # 2 lost 2 games to Astor Bowl, Clovis; and Team # 2 won 4 games over Team # 1.

PAINTING EXHIBITED

"The Prayer" an oil by Francine Andrew is now on display in the First National Bank in Plainview.

HARVESTER RETURNS

Mr. and Mrs. Jerald Simmons have retruned home after a few months of cotton harvesting with A. C. Light. They were in East Texas and Mississippi.

Make it a GAS LIGHT Christmas

CHOOSE FROM 3 MODELS pay as little as $2.00 a month

If you already own a Gas Light, a second will be installed on your premises at a twenty percent discount.

Ask any employee of

Pioneer Natural Gas Company

BOOKKEEPING AND TAXES COMPLETED AND FILED

By—

BOOKKEEPERS BUSINESS SERVICE CO. Established 1945

For Businessmen And Farmers

- Bookkeeping
- Tax Service
- Record Compilation
- Business Control

EVergreen 3-2295

Amarillo Office: FAIRLANE SHOPPING CENTER 6424 River Drive Amarillo, Texas

TOM A. SLUDER, Jr.
OLTON REPRESENTATIVE

Pre-Holiday FOOD SALE

SWEET POTATOES NO. 3 SQUAT CAN CREOLE MAID SWEET 2 FOR 35c

FRUIT COCKTAIL HUNTS 300 CAN 19c

COCONUT 7 OZ. PKG. BAKER ANGEL FLAKE 31c

TAMALES 2 1/2 CAN ELLIS JUMBO 33c

SUGAR 5 LB. BAG IMPERIAL 47c

CELERY HEARTS FANCY PKG. 29¢

BANANAS GOLDEN RIPE LB. 10c

CARROTS 1 LB. CELLO BAG TEXAS 2 FOR 19¢

ORANGES CALIF. SUNKIST LB. 15c

WALNUTS 1 LB. PKG. DIAMOND 49¢

PINEAPPLE NO. 2 CAN GEISHA SLICED 2 FOR 49¢

PEACHES 303 CAN LIBBY SLICED OR HALVES 2 FOR 39¢

PRUNE JUICE QUART BOTTLE LADY BETTY 39¢

OKRA 303 CAN KIMBELL CUT 2 FOR 33¢

SWEET PEAS 303 CAN DIAMOND 2 FOR 31¢

TUNA FLAT CAN GEISHA WHITE MEAT 3 FOR $1

CUCUMBER WAFERS 15 OZ. JAR LADY BETTY 19¢

CHILI 300 CAN ELLIS (NO BEANS) 35¢

LIQUID DRESSING 8 OZ. BOTTLE SHEDDS 25¢

OATMEAL 42 OZ. ROUND BOX QUAKER 45¢

TIDE GIANT BOX 73¢

GLADIOLA FLOUR 25 LB. BAG $2.19

OLEO 1 LB. CARTON GOLDEN BRAND 2 FOR 35¢

MARYLAND CLUB COFFEE 1 LB. CAN 79¢

WHITE MEAL 5 LB. BAG KIMBELL 37¢

FRESH FISH EVERY TUESDAY

RIBS FRESH COUNTY STYLE PORK LB. 29c

BACKBONE FRESH COUNTY STYLE LB. 29¢

BACON 1 LB. PKG. CORN KING 45c

LOIN STEAK CHOICE PEN FED BEEF LB. 79¢

STEW MEAT CHOICE PEN FED BEEF BONELESS LB. 59¢

STEAK CHOICE PEN FED BEEF T-BONE LB. 79c

SPECIALS BEGIN FRIDAY, DECEMBER 11, 1964

DOUBLE GUNN BROS. STAMPS EVERY WEDNESDAY

Olton Chamber of Commerce Land Of Abundance YEAR 1964

We Use H.O.W. Service Plan

Phone 285-2250

Free Delivery

CASH WAY FOOD STORE

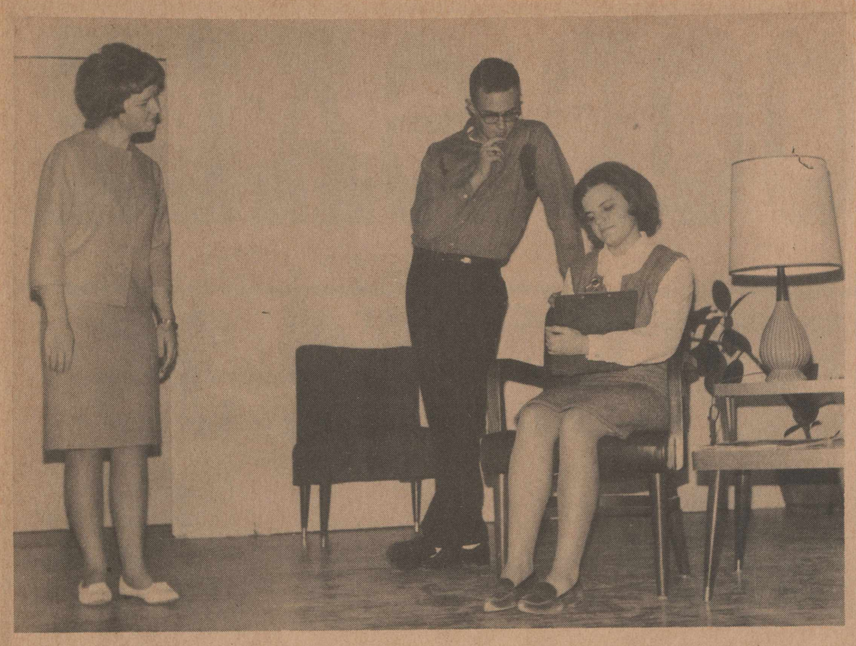

OH MY ACHING! -- Steve Jackson has his problems in "Danger, Love at Work." Jackson, played by Gail Bizzell, has his difficulties no matter wheter trying to recall his life story for a reporter (above) or being belted in the chops for his romances (below). The junior class play will be presented Friday at 8 p.m. in the high school auditorium.

PONIES RUNNER-UP AT KRESS

The past week's basketball action all took place on the road for Olton's varsity team.

Thursday the high school teams travelled to Kress for the Kress Tournament and started competition with Hart.

The Mustangs topped the Hart Longhorns 46-37, and started off toward second place in the tourney.

Joe Priest led the Mustang effort with 20 points, while Gary Heller canned 27 points for the losing Longhorns.

Hart led the Mustangs for three quarters, but the Longhorns hit a scoring drought in the final period of play.

Hart led by six points by the end of the half. The Longhorns led 35-30 at the end of the third period, but hit only two points during the final period -- while the Ponies were dropping in 16 points -- to trail 46-37 at the final buzzer.

Olton then downed Kress 56-48. The Ponies were never pushed in their game with the Kangaroos.

Priest hit 20 points in this game also, to again lead Olton scorers.

In the final game of the tournament , the Mustangs lost to Quitaque 71-60.

Priest hit 26 points, but not even a strong Pony rally could close the margin of almost 25 points which Quitaque had built up at one time.

Priest, who hit 66 points in the three games, was named to the all-tournament team. Jerry LaFrance was also named to the honor team.

Several other Mustangs turned in good showing during the tourney, but only LaFrance and Priest made it onto the all-tourney list.

Tuesday the Mustangs traveled to Petersburg. Petersburg rounded up the herd, 60-52.

Priest led the losing effort with 17 points. Darrell Glover tossed in 11 points for the Mustangs.

The Abernathy Tournament is the next item on the Mustang schedule.

That tourney starts Dec. 10.

The Fillies didn't have quite as successful a week as did the Mustangs.

The Fillies won only one of their four starts during the week.

Their first action at Kress was also against Hart.

But the Hart girls managed a 46-43 victory over the Olton girls.

Sherry Caddel led the Olton scoring with 20 points, while Karen Hipp was helping out with an additional 17 points.

Connie Bailey and Dixie Kendrick led the Hart scoring with 18 points each.

Kathie Kidd and Renay Berry were defensive standouts for the Fillies, with seven and six rebounds respectively.

Following the loss to Hart, the Fillies tangle with Lockney.

Olton came away from this game victorious to the tune of 53-48.

Sherry Caddel dropped in 29 points to lead the Olton scoring effort, and Karen Hipp added 19.

Renay Berry snagged eight rebounds on defense, and Kathie Kidd and Laura Akin each latched on to five rebounds.

Lockney jumped to a quick 13-7 lead at the end of the first period of play.

The Fillies still trailed by the same six points at the half.

From the short end of the 29-23 halftime score, the Fillies surged to a 41-38 lead at the end of the third quarter. They enlarged that by two points for the final 53-48 score.

But then the Fillies were corralled by Nazareth.

Nazareth won the consolation spot by downing the Fillies 51-27.

The Nazareth girls got out to a 16-3 lead at the end of the first playing period.

The Fillies caught up a little before the half, but then Nazareth widened the gap throughout the second half.

Sherry Caddel led Olton scoring with 17 points. Karen Hipp had six points to her credit, and Susan Norfleet and Donna Digby each had two points to their credit.

Kathie Kidd led the Olton defense with seven rebounds during the game.

Last game of the week for the Fillies was Tuesday at Petersburg.

The Petersburg girls edged to a 44-42 victory over Olton.

Sherry Caddel tossed in 21 points to lead in the scoring department, and Karen Hipp added 16.

Kathy Kidd led the defense with seven rebounds to her credit.

Petersburg managed a two point lead at the end of the first period of play, and the home team widened that lead to nine points by the half.

The Fillies rallied in the third quarter, and trailed by a single point at the end of the period --32-31. They didn't quite make it though and the final margin was 44-42 favor of Petersburg.

The next action for the Fillies will be against the winner of the Ralls-Hale Center game in the Abernathy Tournament.

Thursday the freshman girls took on Abernathy, and won 45-29.

The Olton girls jumped to a commanding lead in the first period, and they never let the lead drop.

Lynn McGill led the offensive effort with 23 points, and collected but a single foul while in the game.

Vicki Neinast added 14 points for the Olton effort.

Jane Duncan led the defensive effort with two rebounds, None of the Olton defensive players collected any fouls during the game.

The next action for the freshman girls is today (Thursday) at Springlake.

The junior high boys got into the act, too.

Lubbock Baldridge downed the 7 th graders 20-9, but the 8th graders got revenge 48-28.

Jerry Davis led the 7th grade offense with three points.

Charles McClain led the 8th grade effort with 20 points. Johnny Lewis added 10 points to Olton's 48.

Next action for the junior high teams is on the schedule as Frenship -- here Dec. 14.

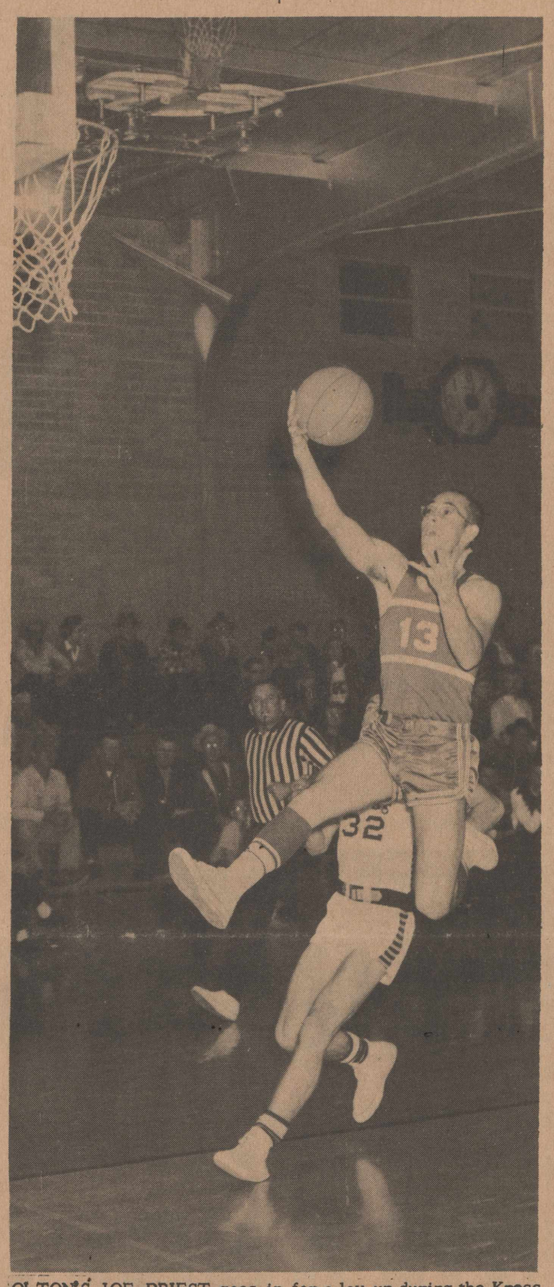

OLTON'S JOE PRIEST goes in for a lay-up during the Kress tournament last weekend. Priest scored 66 points in three games as the Mustangs won the runner-up slot. The Olton cager also made the all-tournament team, along with Jerry LaFrance.

Bubble Trubble

School officials here this week still were mystified by a "bubble" which rose on the Olton High School gym floor recently.

The floor, described as an expensive "floating floor," rose approximately 18 inches in one area near the northwest corner of the gymnasium.

It took five or six days for it to create a bubble-type appearance.

The gym, built six years ago in a major expansion program, has been described as one of the most modern in the southwest.

Cause of the bubble has been theorized as created possibly by moisture somehow getting under the floor, causing expansion.

The bubble was relieved and that area returned to approximately its former level by the removal of a section of the flooring along the north wall of the gym.

School officials are investigating ways of repairing the floor permanently.

MUSTANG JERRY LAFRANCE leaps for a basket for Olton during the Kress tourney last weekend. LaFrance was a key player in Olton's winning of two games of the three they played in the meet. Jerry was named to the all-tourney team.

Volunteers To Two Fires

Olton's volunteer firemen had a busy week the past couple of days.

Fire Chief Tom Smith reports that the firemen answered a call Tuesday night on a car fire east of town.

The fire was quickly extinguished, and the only damage was to the wiring around the motor.

Wednesday afternoon, the fire dept. answered a call on a house fire on the Garland Long place northeast of town.

Smith said that the hired hand's house was afire, but that it had already collapsed by the time firemen reached the farm and was a complete loss.

THE BEST OF MEATS

HOME KILLED & PEN FED

1/2 BEEF CUT & WRAPPED 43¢ LB.

HIND QUARTER BEEF 55¢ LB.

SIRLOIN STEAK	69¢ LB.	PORK CHOPS First Cut	39¢ LB.
T-BONE	79¢ LB.	CENTER CUT	59¢ LB.
ROUND STEAK	89¢ LB.	FRESH HAM STEAK	55¢ LB.
CHUCK	39¢ LB.	BEEF LIVER	25¢ LB.
HAMBURGER & CHILI MEAT		PURE PORK SAUSAGE	
PURE BEEF	3 for $1	HOME MADE	3 for $1
EGGS	3 DOZ. $1	FRYERS	29¢ LB.

LET US FURNISH YOUR TURKEYS AND HENS FOR THE HOLIDAYS

OLTON MEAT CO.

Oliver's new Certified HP takes the guesswork out of buying big tractors

Certified

OLIVER CORPORATION CERTIFIES THAT THIS TRACTOR SERIAL NO._____WILL PRODUCE AT APPROXIMATELY 1000 FEET ALTITUDE ABOVE SEA LEVEL WHEN NORMAL BAROMETER AND 70° TEMPERATURE PREVAILS AND WHEN ENGINE IS TUNED CORRECTLY AND BROKEN IN ADEQUATELY, AT LEAST_____OBSERVED P.T.O. HORSEPOWER.

_____ INSPECTOR

ONLY IN THE NEW OLIVER 1650, 1850 and 1950 TRACTORS CAN YOU GET CERTIFIED HORSEPOWER.

Each tractor has been individually dynamometer tested and each carries this statement of observed PTO horsepower.

There's 105 hp. in the new 1950; 92 in the new 1850; 66 in the new 1650.

Productivity, economy, comfort—the only way to get them all for sure is with Oliver. Let your dealer show you.

BODKIN-NIXON OLIVER

OLTON, TEXAS

Good News From Santa---

The 1965 Chevys Are Rolling In!

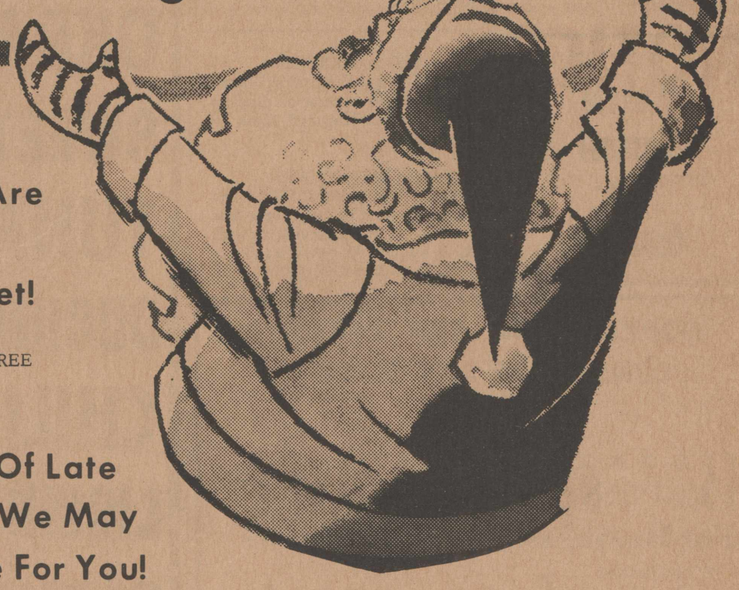

The Strike's Over And New Chevys Are Arriving Daily At Thompson Chevrolet!

THE BEST PRESENT UNDER THE TREE IS A BRAND-NEW CHEVY KEY!

See Our Selection Of Late Model Used Cars -We May Have Just The One For You!

THOMPSON CHEVROLET

OLTON AND EARTH

Letters To Santa

Dear Santa,
Iam a little girl 2 years old. I have been as good as I know how to be. Please bring me a doll that I can fix its hair and some dishes and a stove. Please remember all the other little boys and girls. I love you, Santa.

Love,
Susan Cure
Route 4
Olton, Texas

Dear Santa,
I am a little girl six years old. I have been a pretty good girl this year. I have a little sister named Carolyn who is three years old. She has been pretty good too.
I would like for you to bring me a baby doll with some clothes and a school for Penny Brite. Carolyn would like a tiny Chatty Baby and a house for Barbie.
Please fill our stockings with candy and nuts and some little surprises.
Don't forget all the other boys and girls around Olton. Bring them something nice too.
I love you,
Diana Smith

Dear Santa:
My name is Kathy Turner. I am 11 years old. All I want for Christmas is a record player.
Please and thank you.

Kathy Turner
P. S. The magic words!

Dear Santa,
How are you?
Here is a list of things that I want:
A Sweetie Pie on a pillow, and some clothes for Skipper and Midge, and maybe some clothes for me. I wear a size 7.
Love,
D'Lynne Hall

Dear Santa Claus,
How are you doing up at the North Pole? How do you like the Christmas songs this year?
I am 6 years old and my name is Ken Turner. I would like a bike and a rifle for Christmas.
Thank you,
Ken Turner

Dear Santa Claus,
How is Rudolph today? I am a little girl 5-years old. I would like a Thumbalina or a Teeny Tiny Tears and a baby buggy. Bring all other boys and girls something too.
Thank you,
D'Andrea Turner

Dear Santa,
My name is Karin. I have a sister. My brother is writing his own letter. I would like to have a posing Tammy and a game. My sister Connie would like to have a Penny Brite. Is it cold up there at the north pole? I hope it is not too cold.
Love
Karin and Connie.

Dear Santa Claus,
I want a fire speak hat for Christmas. I want all kind of toys. I have a bike I wish you could come to our house at Christmas. My brother wants a bike, too. He wanted to take mine away but I won't let him get it . I told you I want you to come to our house. I live on 14th St. West. That is all for now.
Your good boy,
Johnny Hernandez

Dear Santa Clause,
Please bring me a bike with a baroom motor on it, I also want a guitar.

Thank you,
Jackie Dean Moore

Dear Santa,
I wanted to write you so you'll know we're going to be in Olton for Christmas. I didn't want you to come to our home in Midland by mistake.
Please bring my brother Lance some toys and I would like a training wheel bike, a mousetrap game, and a crazy clock. Don't forget all the other children, too.
Love,
Lynda Featherngill

Dear Santa,
I am a little girl 7 years old. My mother said I have been a real good girl.
I would like for you to bring me a little piano and song book, a slinky toy, dishes, and a Penny Brite doll and lots of candy and nuts.
Santa, please don't forget all the other little boys and girls who have been good.
I love you,
Teresa Lively
Littlefield, Texas

Dear Santa Claus,
I am a little girl almost two years old. I have been real good this year.
Please bring me a baby doll and a doll bed and a table and chairs set for Christmas. Please bring my baby sister, Denise, who is 3 months old, a baby doll, too.
Don't forget all the other little boys and girls in the world and please don't forget my dog, Dondi.
Love,
Dana Houston

Dear Santa,
I am a little boy four years old. I have been a pretty good little boy.
I would like to have a Teddy Bear. I would like to have a horse but we don't have any place to put him.
I would like to have a talking dog like "Ralph" on Jimmy Dean's program if you can find one.
Don't forget my sisters Judy and Johye.
Will see you Christmas.
Jerry Neuwirth

Dear Santa Claus,
My name is Chuck. I am 7 years old. I am a pretty good boy sometimes. I want a big football and a wagon with sideboards and some tinkertoys and a little tractor with a shredder.
Please bring my sister Karin something. Please remember all the other girls and boys, too. Bring my teacher, Miss Ogletree, something nice, too.
Love,
Chuck

Dear Santa,
I want a Johnny Seven OMA, and a present.
Love,
Mark,

Hi Santa,
I am writing to tell you I've been a pretty good boy this year, and to tell you what I want for Christmas.
I would like a cowboy gun and holster, a set of army men and a set of cowboys and Indians. I want a little car to ride in and some games to play.
Don't forget the other little boys and girls.
I also want a Johnny Seven gun.
Love,
Larry Glenn Beasley
4 years old
P.S. I'll leave some pie and coffee on the table for you.

Dear Santa,
I have tried to be a good girl. Please bring me a bike and please fill my stocking with nuts and oranges. Please remember the other boys and girls.
I love you,
I love you,
Diana Barron

Dear Santa,
I have tried to be a good girl. Please bring me a Nancy Nurse. Please bring me some nuts and maybe an orange and please don't forget my sister Diana and brothers Gary and Brad.
I love you,
Kay Barron

Dear Santa,
This is the list I want you to bring me for Christmas.
I would like to have a Sweetie Pie on Pillow and a Tandem Stroller for her. I would like some clothes for her too. I want a Let's Make a Deal game and a Big Press.
Love,
Kay Givens
P.S. Our zip code number is 79064.

Dear Santa,
I want a B-B gun. I want a real horse and I want a car. I want some britches and some shirts . I want a fiddle and a guitar. Can you bring me a puzzle?
Love,
Bobby Hodges

Dear Santa,
I want a gun. I want some tinker toys and some britches and shirts. Iwant a horse, a guitar and a fiddle. Well, Hurry!
Love,
Johnny Hodges

Dear Santa Claus,
I want you to know that I think that you are not going to bring me any presents, because I know that you know if I am bad or good but if you know that I am good and bring me presents, I want you to bring me these things:

A B-B gun and dolls and cars for my brother and dishes for my little sisters and candys too, Santa Claus. You are the most beautiful thing and your wife, if you have one.
From Rosalinda Mendez
Thank you and presents for my family and teacher.
Thank you again.

Dear Santa Claus,
I am a little boy three years old, and I've tried awfully hard to be good.
I want a Johnny Seven (OMA) and Fireball XL5 paper dolls.
Love,
Timmy

Dear Santa,
I want a bike with training wheels, a race car with batteries, a little truck and I want a horse with a saddle.
I want a motor train and I want some cowboys. I want a big boat and I want a B-B gun and a beetle bug with batteries.
Love,
Bobby Miller

Plainview Chiropractic Clinic

AN

Alternate Method For Health Problems

CHIROPRACTIC THERAPY THE KEY TO WELL BEING

PLAINVIEW, TEXAS — CA3-2571

OLTON HIGHWAY WEST — U.S. #70

NOTICE

The school business office will be closed at the following times during the Christmas Holidays.

Christmas
Closed Thurs., Fri., & Sat.
December 24-25-26

New Year's Day
Friday, Sat., Jan. 1-2

Olton Public Schools

The Proof of
LOW PRICES
is in
CASH SAVINGS

BONELESS DEFATTED
ROLLED ROAST

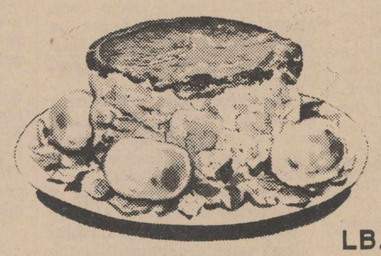

LB. **79c**

CURED
HAM
PINKNEY 14-18 LB.
NO CHARGE FOR SLICING
LB. **49¢**

Don't be misled by a handful of "specials" on items you may not need . . . want . . . or even like. You get BIGGER CASH SAVINGS where weekly BARGAIN BUYS are backed up by STOREWIDE LOW PRICES — at MOORE'S Try this simple test: shop here COMPLETELY for ALL your food needs and household supplies — then compare SAVINGS, not advertised "specials". You'll find you save MORE all along your list — MORE on your TOTAL FOOD BILL — when you shop at MOORE'S where ALL prices are LOW PRICES.

BEEF ROAST USDA HEAVY CHOICE CHUCK LB. **49¢**
BACON LONGHORN 2 LBS FOR **$1.09**
CRANBERRY SAUCE KIMBELL CANS 4 FOR **$1**
FRUIT TID-BITS FOOD KING 2 1/2 CANS **19¢**
NAPKINS 200 COUNT **29¢**

McCLURES GRADE A LARGE

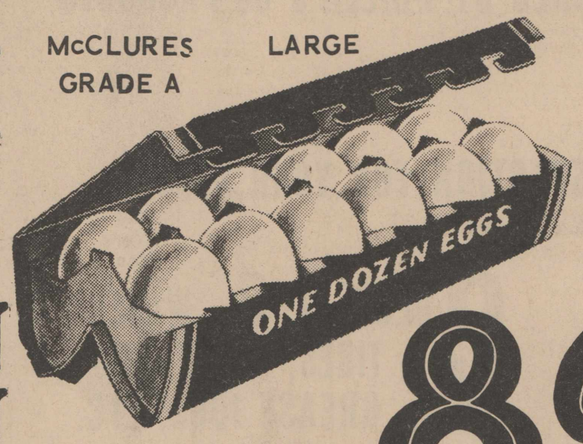

2 DOZ. **89c**

WHIPPING CREAM CLOVERLAKE 1/2 PT. **35¢**
SOUR CREAM CLOVERLAKE **25¢**
MILK KIMBELL TALL CANS 2 FOR **29¢**
COFFEE MAXWELL HOUSE LB. CAN **69¢**
DASH 10 LB. BOX **$1.99**
CRISCO 3 LB. CAN **69c**

CELERY STALK **9¢**

BELL PEPPERS

EACH **5¢**

APPLES
DELICOUS 4 LB. SACK **39c**

POTATOES
RUSSETTS 10 LB. **69c**
CELLO

BISCUITS
KIMBELL'S 13 FOR **$1**

LOWER EVERYDAY PRICES
MOORE'S SUPER MARKET M

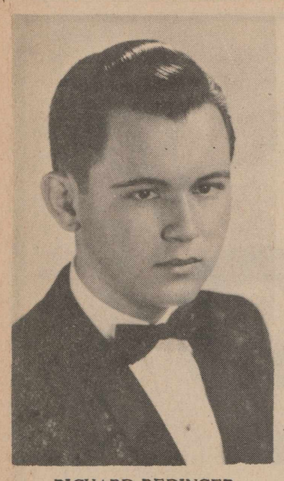

RICHARD REDINGER

Redinger Wins Piano Contest

Richard Redinger, 16, son o. Mr. and Mrs. Dick Redinger, has won the piano concert contest that was held Saturday, Dec. 5 at Amarillo College.

He will appear as piano soloist with the Amarillo Symphony Orchestra Feb. 28. His selection will be Tschaikousky Concerto No. 1 in B flat minor.

Redinger was winner of the Paderewski Award and was presented in a concert recently.

He is a junior in Olton High School and is a pupil of Virgean Estes Latson of Amarillo.

VISITS IN LUBBOCK

Mr. and Mrs. Bud Andrews spent the weekend in Lubbock with Mrs. Andrew's brother Mr. and Mrs. Len Keeter. They also visited with Herb Owens who is hospitalized in a Lubbock hospital.

IN BOWIE

Merril Brigance and daughter Sharon were in Bowie for a few days this week visiting with relatives.

IN HOBART OKLA.

Mrs. Jack Straw left Monday for Hobart Okla, to pick up Mrs. J. R. Straw and return her to Olton to visit. She is Mr. Straw's mother.

State Cotton Allotment Set, Referendum Tuesday

Texas farmers have been alloted 6,835,945.0 acres on which to grow their 1965 upland cotton crop under the national cotton program.

This represents the State's share of the 16-million-acre national allotment and of the 200,000-acre national acreage mum farm allotments), announced by the Department of Agriculture on October 13.

At the same time, marketing quotas were proclaimed for the 1965 cotton crop, and December 15, 1964, was set as the date for a national referendum on the quotas.

The state allotment will be apportioned among counties and the county allotments among farms according to provisions of the law. Notices of farm allotments will be mailed to operaotrs of cotton farms prior to the referendum.

Cotton growers voting in the December 15 referendum will determine whether marketing quotas will be operative for the 1965 crop of upland cotton. Approval by at least two-thirds of those voting is necessary in order to put the quotas into effect.

The domestic allotment program, authorized by legislation enacted last spring, will be in effect for the 1965 upland cotton crop if the marketing quotas are approved in the December 15 referendum.

Under this program, a cotton farmer has the option of planting within his farm's effective allotment or the domestic allotment. (The effective allotment is the farm allotment after any release or reapportionment.)

For those voluntarily reducing their acreage, growers may qualify for price-support payments in addition to the regular price-support loans. The domestic allotment program was in effect for the 1964 upland cotton crop.

The referendum this year therefor presents these alternatives to voters:

If marketing quotas are approved, marketing penalties will apply to any excess cotton of growers who exceed their farm's effective allotments, price-support (at a level within 65 to 90 per cent of parity) will be available to growers who do not exceed their effective allotments, and additional price-support payments will be made to growers who voluntarily reduce domestic allotment. (In general the farm marketing quota -- which a farmer may market free of penalty -- is the production from the farm's effective acreage allotment.)

If quotas are not approved, the regular allotment program will remain in effect, and price support at 50 percent of parity will be available to growers who do not exceed their effective allotments. Without quotas, the domestic allotment program providing additional price-support payment would not be in effect.

Marketing quotas for the 1964 crop of upland cotton were approved by 94 percent of the growers voting in a referendum in December 1963.

ATTENDS FUNERAL

Olton relatives attending the funeral of Mrs. S. C. Hutcherson in Plainview Thursday were Mr. and Mrs. C. E. Bley, Mr. and Mrs. Winston Bley, Mr. and Mrs. Henry Cavett, and Mrs. Lenral Johnson. Also attending were Mr. and Mrs. O. B. LaFrance.

VISITS SON

Mr. and Mrs. A. R. Bostic visited with their son Mr. and Mrs. C. A. Bostick in Carlsbad, N.M. this past weekend.

SISTER VISITING

Mrs. F. M. Holland is being visited by her sister and husband Mr. and Mrs. Bill Sharp of Post for a few days this week.

VISITS SON

Mr. and Mrs. Raymon Carson visited last week with their son and family Mr. and Mrs. John Carson in Stratford.

RELATIVE VISITS

Charles Dahle of San Anselmo, Calif. visited Mr. and Mrs. C. E. Bley Saturday and Sunday. Their son-in-law was enroute to Dallas to attend a convention.

IN IN ONE! -- Some people have all the luck, and it was Andy Andrew's turn Sunday afternoon. The Olton golfer put the ball in the cup with a single 7-iron shot on the third hole at the ORC course. Playing with him, to vouch for the answer to golfing dreams were Johnny Schenck, Conner Parsons and Sherman Davis.

"MADE GOOD SINCE 1880" TRADE MARK MOUND CITY HORSE SHOE BRAND PAINTS ★ VARNISHES ★ ENAMEL

ED HARRIS LUMBER CO.
BUILDING MATERIALS
CAPABLE-DEPENDABLE
Phone 938-3281 Hart, Texas

SPECIAL ATTENTION FOR YOUR CAR

EVERY ATTENDANT IS FRIENDLY & COURTEOUS

REAL INTEREST IN EACH & EVERY CUSTOMER

VALUE ASSURED BY PHILLIPS 66 PRODUCTS

INSPECTION FOR YOUR SAFETY

CHECK OF OIL, WATER, TIRES, WASH AND GREASE JOBS, ETC.

EVERY ACCOUNT IS APPRECIATED

PHILLIPS 66

The Things Listed Here Are only a few of the many that spell "Service" here.

Longer Mileage...
Safer Driving...
Softer Riding

...More than just a promise with PHILLIPS 66

SUPER ACTION TREAD TIRES

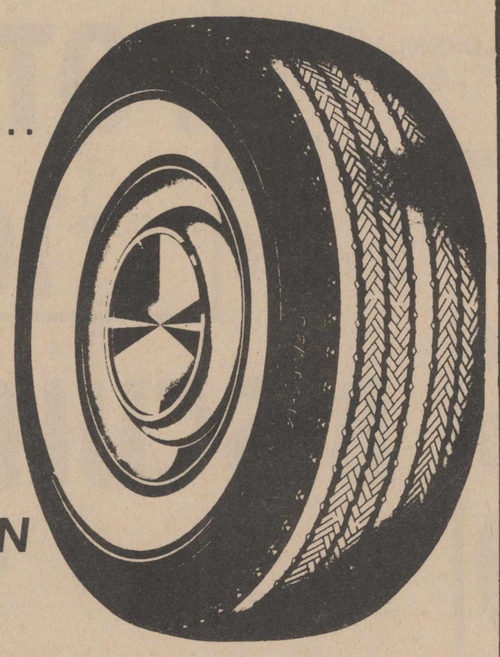

Don't let battery worries spoil your driving fun. If your battery is weak and worn down, replace it now with a brand new TROPARTIC* All Season Battery.

*A TRADEMARK

G.H. BLEY

YOUR PHILLIPS 66 JOBBER

PHILLIPS 66

Tires-Tubes-Batteries-Wheels, Rims, Hubs Of All Sizes

'TIS THE SEASON TO CELEBRATE.. LOW FOOD PRICES AND TRADING STAMPS, TOO

39¢

IMPERIAL SUGAR PURE CANE 10 LB. 98¢

GREEN BEANS BLUE LAKE CUT 2 FOR 25¢

COFFEE KIMBELL'S 1 LB. CAN 69¢

TUNA KIMBELL'S WHITE MEAT 5 FOR $1

TIDE GIANT BOX 69¢

CAKE MIX BETTY CROCKER 4 FOR $1

FRUITS & VEGETABLES

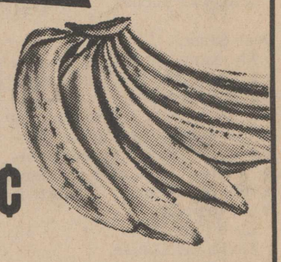

BANANAS CENTRAL AMERICA LB. 9¢

APPLES RED DELICIOUS LB. 10¢

CABBAGE TEXAS LB. 5¢

CARROTS 1 LB. CELLO BAG 5¢

AQUA NET HAIR SPRAY LARGE CAN 59¢

SO SOFT LOTION $1 BOTTLE 39¢

KELLY MILK 1 GAL. 79¢

HOME MADE CHILI LB. 49¢

BEEF ROAST US GOOD CHUCK LB. 49¢

PORK ROAST LB. 29¢

HAMBURGER MEAT FRESH GROUND 3 LBS $1

SPECIALS BEGIN FRIDAY, DECEMBER 11, 1964

ADRIAN FOOD

OPEN 7 DAYS A WEEK

DOING OUR BEST TO PLEASE YOU.

Double S & H or Frontier Stamps on Wednesday

Christmas Shop

at OLTON STORES

Here's where Christmas shopping is truly fun! The gift selection is so large and varied, it's easy to find the gifts you want. Courteous clerks serve you. Prices are low; charge accounts and layaway plans available. Packages wrapped free of charge — even mailed, or delivered in town. Plenty of free parking. Stores side-by-side. And, the enchanting decorations put you right in the spirit of a very, merry Christmas.

Free Gift Wrapping

Ample Parking

Large Selection

Courteous Service

THESE STORES ARE READY TO HELP YOU SHOP!

BIZZELL'S SEE PAGE 6	**OLTON ENTERPRISE** SEE PAGE 8
CONSUMERS SEE PAGE 2	**WALTER'S DEPT. STORE** SEE PAGE 6
DUNCAN'S SEE PAGE 7	**WHITE AUTO** SEE PAGE 3
HIGGINBOTHAM-BARTLETT SEE PAGE 7	**WHITTINGTON'S** SEE PAGE 6
HOUSE OF FLOWERS SEE PAGE 8	**ZAKKA DEPT. STORE** SEE PAGE 7
J.C. JONES CO. SEE PAGE 3	
K DEPT.STORE SEE PAGE 2	
KELLEY'S SEE PAGES 4 & 5	
NORTHSIDE GIFT SEE PAGE 8	
OLTON DRUG SEE PAGE 3	

Saturday's A Special Day!

SANTA'S COMING DEC. 12, 2 P.M. - WITH TREATS!

K DEPT. STORE CLOSING OUT SALE STILL GOING ON

$40.000 TO BE SOLD TO THE PUBLIC AT A LOSS. SAVE 35 TO 65% TAKE ADVANTAGE ON YOUR XMAS SAVINGS - BE HERE FIRST FOR BEST SELECTIONS. LAY THEM AWAY-TAKE THEM OUT XMAS. (50% DOWN)

A SHAMEFUL SACRIFICE-MUST SELL TO THE BARE WALLS-FIXTURES FOR SALE-NOTHING RESERVED-ALL MUST GO-TERRIFIC SAVINGS-ON EVERYTHING

EVERYTHING MARKED TO SELL

GIRLS BOBBY SOX *ALL SIZES *HEAVY *WHITE 3 FOR 1.00

FRUIT OF THE LOOM MEN'S SHORTS 69¢ VALUE 50¢

NO REFUNDS EXCHANGES ALL SALES FINAL NO EXCEPTIONS

MENS SLACKS ODDS & ENDS WOOL & OTHER FABRICS VALUES TO 9.95 3.97

MENS CORDUROY CAPS ALL SIZES & COLORS 59c

MENS DRESS BELTS 1.00 VALUE 74¢ 1.50 VALUE 99¢

ALL LADIES SWEATERS 40% OFF

BOYS BLUE JEANS 11 1/4 OZ. SLIM OR REG. 4-12 1.39 14 THRU 16 1.66

BOY'S KNIT PAJAMAS BUY SEVERAL FOR XMAS BY CAMPUS ALL SIZES 2.49 VALUE 1.77 2.98 VALUE 2.19

LEE BRAND MEN'S WESTERN LINED JACKETS BLUE DENIM 7.98 VALUE 5.96

MENS CRAMERTON KHAKI PANTS BY POOL *ALL SIZES *5.49 VALUE 3.99

MEN'S KHAKI PANTS *BY POOL *SWEAT PROOF *ALL SIZES 3.95 VALUE 2.97

Be Sure to Shop Our 97c Bargain Counter

NATIONALLY ADVERTISED **CARNIVAL BRAS** A, B & C CUPS

2.00 VALUE 1.29
2.50 VALUE 1.49
3.95 VALUE 2.69
5.95 VALUE 3.99

MENS FAMOUS RESISTOL HATS DRESS & WESTERN 9.95 VALUE 5.97 11.95 VALUE 7.97 12.50 VALUE 8.66

MILLER OF DENVER MENS WESTERN SHIRTS FLORALS - PLAID ALL COTTON LATEST STYLES & COLORS

3.98 VALUE 2.77
4.98 VALUE 3.44
5.98 VALUE 4.44

LADIES FALL DRESSES WASH & WEAR - DACRON COTTON - POLYSTER

5.95 TO 6.95 VALUE 3.97
7.95 TO 8.95 VALUE 5.97
10.95 TO 14.95 VALUE 7.44

WE HAVE CUT OUR PRICES AGAIN

On Remaining Stock

STARTING FRIDAY, DEC. 11

2500 PAIRS of Genuine Brand LEVI'S

SAVE- BLUE DENIM, REG. 4.15 3.55 STRETCH LEVI'S, REG. 6.98 5.36

SAVE- CORDUROY LEVI'S, REG. 5.98 4.67 CORDED WEAVE LEVI'S, REG. 4.98 GREEN & BROWN 4.19

CAMPUS MEN'S FALL SWEATERS CARDIGAN - SLIPOVER

5.95 TO 6.95 VALUE 4.44
7.95 TO 8.95 VALUE 5.44
9.95 VALUE 7.44

MEN'S DRESS OXFORDS DOUGLAS & GRAHAM BROWN

7.95 & 8.95 VALUE 5.39
ALL SIZES 9.95 VALUE 6.97
LATEST STYLES 15.95 VALUE 10.66

MEN & BOYS LEE BRAND JEANS- BLUE-WHEAT-FADED BLUE GREATLY REDUCED

ANY CUSTOMER WHO BUYS UP TO 50.00 will get 2.50 discount off purchase UP TO 75.00 PURCHASE A 3.50 DISCOUNT AND 100.00 OR OVER PURCHASE A 5.00 DISCOUNT ON SALE PRICES. MUST BE ONE PURCHASE.

ODDS & ENDS MENS DRESS SHIRTS BY CAMPUS - WINGS - FRUIT OF LOOM COLORS & WHITE VALUES TO 3.98 1.97

ALL ZIPPERS & BUTTONS ½ PRICE

RICK-RACK - BIAS TAPE 5¢ EACH

SAVE **NO LIMIT EVERYTHING GOES** SAVE

TO ALL OUR FRIENDS & CUSTOMERS whom we have known since we have been in Olton. It's with great regrets that we have to announce the closing of our store—But due to my health—I am forced to do so. My wife and I want to thank you from the bottom of our hearts for your valued friendship and the wonderful business you have given us. We will never forget you as long as we live. You have been wonderful and this we mean. We have no future plans for the present—Thanks for everything.

K & SAMMIE SALMAN

SHOES FOR BOYS, GIRLS & LADIES

FLATS-HIGH HEELS-OXFORDS-TENNIS AND OTHERS

THE ABOVE SAME PRICE CATEGORY

2.98 VALUE 1.88
3.98 VALUE 2.44
4.98 VALUE 2.99
5.95 & 6.95 VALUE 4.44

ALL SUMMER GOODS FOR MEN & BOYS ½ PRICE

Everything Is Marked Thru-Out The Store - Space Is Limited So Come Down-Browse Around & See For Yourself.

GIVE HIM A SPORT SHIRT FOR XMAS MENS SPORT SHIRTS BY CAMPUS LONG SLEEVE - FALL PATTERNS

2.98 VALUE 2.29 3.98 VALUE 2.77
3.50 VALUE 2.59 4.98 VALUE 3.44

TEX-SHEEN LADIES HALF & FULL SLIPS

2.98 VALUE 1.99
3.98 VALUE 2.44
5.98 VALUE 3.99

FAMOUS BRAND BERKSHIRE NYLON HOSE FALL SHADES ALL SIZES GET SEVERAL PAIR

99¢ to 1.15 VALUE 66¢
1.35 & 1.50 VALUE 89¢
1.65 VALUE 99¢

IDEAL FOR XMAS TEX-SHEEN LADIES GOWNS

5.95 VALUE 3.94
6.95 VALUE 4.77

BOYS COWBOY BOOTS

6.95 VALUE 4.77
7.95 VALUE 5.77
9.95 VALUE 7.77
15.95 VALUE 10.77

DOOR BUSTER LADIES NYLON HOSE SLIGHT IRR. FALL SHADES 3 FOR 99¢

MEN'S WELLINGTON BOOTS ROUGH OUT 10 & 12" 14.95 & 15.95 VALUE 11.77

LADIES SLIM JIMS GREATLY REDUCED

RED-WING MENS WORK SHOES AND OXFORDS *CORK SOLE *ARCH SUPPORT *12.95 VALUE 8.97

FAMOUS BRAND TEX-SHEEN LADIES NYLON PANTIES SIZES 4-5-6-7-8 1.00 VALUE 66¢

GIRLS PANTIES COTTON & NYLON ALL SIZES 59¢-69¢-79¢ VALUE 44-54-59¢

MEN'S HOODED SWEAT SHIRTS

2.98 VALUE 1.99
3.95 VALUE ZIPPER 2.66

MENS COWBOY BOOTS 19.95 TO 21.95 VALUE 14.97

MENS THERMO UNDERWEAR TOPS ONLY S.M.L. 1.59 VALUE 99c

BOYS WESTERN SHIRTS 2.98 & 3.98 VALUE 1.99 & 2.77

BOYS HOODED SWEAT SHIRTS 1.98 VALUE ALL COLORS ALL SIZES 1.39

DACRON & COTTON LADIES GOWNS SIZES 32 TO 44 *PINK *BLUE *PEACH *MINT GREEN *3.98 VALUE 2.47

200 PAIRS BOYS & GIRLS SHOES ODDS & ENDS VALUES TO 3.98 1.00

GOODRICH IRRIGATION BOOTS

9.95 VALUE 7.77
11.95 VALUE 8.77

EVERYTHING MARKED TO SELL

MENS 4&5 BUCKLE OVER SHOES

4.95 VALUE 3.77
7.95 VALUE 5.77

BOYS SPORT & KNIT SHIRTS 2 GROUPS

1.98 VALUE 1.33
2.98 VALUE 1.97

THE TIME'S NEAR- The Gifts are Here!

GIFTS under $2.00

*GOLD TONE KEY CHAINS $1 *PILL CADDYS $1 *ADDRESS BOOKS $1 *ASH TRAYS $1 *TIE RACKS $1 *VANITY CADDYS $1 *SPOON HOLDERS $1 *PICTURE FRAMES $1 *BOTTLE OPENERS $1 *GLOVES $1.49 up *CHRISTMAS TREE JELLO MOLDS $1.98

GIFTS $2.00 to $5.00

MENS FITTED TRAVEL KITS $4.98 *ASH TRAY SETS-LIGHTER & TRAY $4.69 *SALT AND PEPPERS $2.98 *RELISH DISHES $2.98 *BUTTER DISHES $2.49 *COMPOTES $2.75 up *CAKE STANDS $4.95 up *ASH TRAYS $1.95 up *PICTURE FRAMES $1.79 up *COOKIE JARS $3.98 *TEFLON CAKE PANS, FRY PANS, SAUCE PANS $1.19 up *TEXWARE TUMBLERS, SET OF 8, TURQUOISE, GREEN, AMBER, LAVENDER $3.19 *MENS 3-PIECE CUFF LINK SET $2.98

GIFTS $5.00 to $10.00

*WORLD GLOBES $6.95 up *LAMPS $4.98 up *WEBSTER COLLEGIATE DICTIONARY $6.95 up *COFFEE SETS 7-PIECE SETS IN WICKER BASKETS $5.98 *CAKE PLATES $1.98 up *ASH STANDS *WESTMORELAND CANDY DISH $2.98 up *LARGE CUSHIONS $6.98 *BOOK ENDS $6.98 up *SEXTON METAL PLAQUES $7.88 up *WESTCLOX TRAVEL CLOCK $5.49 up *BUNDT CAKE PANS $4.49 up *MENS LEATHER BILLFOLD SETS $4.89 up-name imprint in gold-75¢ extra *GENERAL ELECTRIC 15-LAMP OUTDOOR SET OF CHRISTMAS LIGHTS $5.49 *PORTABLE HAND MIXER $9.98 up *DAINTY MAID-STEAM-DRY IRON $6.98 *SOCKET SETS $6.95 up

GIFTS $10.00 to $20.00

*GE, PRESTO, SUNBEAM ELECTRIC TOOTH BRUSHES $9.95 up *TABLE LAMPS $12.95 up *COFFEE MAKERS *MENS ATTACHE CASES $9.98 up *BUTANE CANDLES $12.95 pair *LADY SUNBEAM ELECTRIC SHAVERS $10.95 *SUNBEAM ELECTRIC EGG POACHER $19.95 *GAED ORNAMENTAL SCALES $17.95 *WEST BEND TEFLON SET 11-PIECES $19.95 *WALL CLOCKS, BATTERY, 8-DAY, WIND & ELECTRIC $19.95 up *WEST BEND, UNIVERSAL, SUNBEAM TOASTERS $14.95 up *BAKE MASTERS $17.95 *ELECTRIC SKILLETS $14.95 up *NORELCO FLIP TOP SPEED SHAVER $17.95 *SCHICK $12.95 *CORNING WARE YOUNG MODERN SET $19.95 *3/8 BLACK & DECKER DRILL KITS BOXED $19.95 *SOCKET SETS $19.95

GIFTS over $20.00

*CHANNEL MASTER TRANSISTOR RADIOS $22.75 up *SYLVANIA RADIOS $15.95 up *ONEIDA STAINLESS STEEL SERVICE FOR 8 $39.95 & $59.95 *STANLEY ROBERTS GOLDEN TRADITION TABLEWARE IN 22-KARAT ELECTRO GOLD PLATED 50-PC SERVICE FOR 8 $90.00 *SANGO CHINA SERVICE FOR 8 $57.95 *SOCKET SETS $29.75 *SKIL OR BLACK & DECKER PROFESSIONAL POWER SAW $66.50 *B&D REGULAR $33.45, SKIL REGULAR $39.90

Many, many other gift items not listed. Large stock of $1.00 gifts

FREE GIFT WRAPPING

Sunbeam - Presto G.E. **IRONS $12.95 up**

POLE LAMPS $8.95

CONSUMERS

OLTON DRUG

GIFTS GALORE!

for Everyone on your Christmas List

BRUSH SETS

1.37 to 10.00

BILL FOLDS

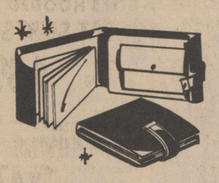

2.50 to 10.00

TRANSISTOR RADIOS

BY SONY

6—transistor Reg. 24.95 **13.95**

11—transistor Reg. 39.95 **22.95**

PANGBURN FINE **CANDY** 69¢ to 10.00

POCKET **KNIVES** $1 to 6.95

WATCHES 8.95 to 39.95

STATIONERY $1 to 4.50

CIGARETTE LIGHTERS 98¢ to 10.00

COSMETIC SETS $1 to 15.00

Asst. Colonial and Early American Lamps 4.95 to 39.95

ELECTRIC BLANKETS

Single Control 12.49

Double Control 15.49

2 YEAR GUARANTEE - REPLACED IN STORE

30% DISCOUNT

On All Tree Light Sets

Tree Ornaments and Decorations

Prices Good Through Christmas

OLTON DRUG

WHITE'S

is Christmas Headquarters!

SUNBEAM
CATALINA
FOSTORIA
MUNSEY

CORNING WARE
PYREX
TERRA
TEFLON

Give HER A nationally famous General Electric Product!

Steam-Dry Iron

Deluxe easy-to-grip handle permits longer ironing, less fatigue. Even flow steam. Fast heating. 69-572

10.77

All-purpose Mixer

Use on stand, portable. Speed selector dial with mixing chart. 12 speeds, 2 bowls. 69-585-6

25.95

Pop-up Toaster

Set control for toast color as desired. 2 slice capacity. Snap out crumb tray. Chrome finish. 69-595

15.95

Electric Knife

Stainless steel blades snap out for cleaning. Electricity does the slicing while you hold easy-grip handle. 69-620

19.95

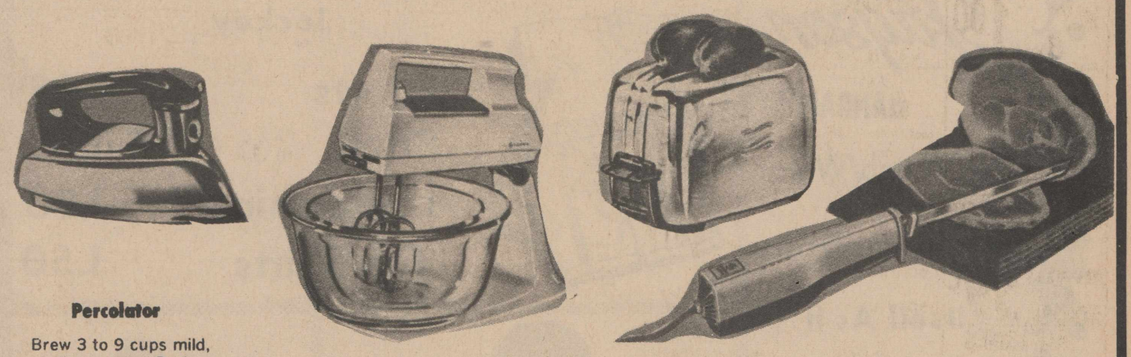

Percolator

Brew 3 to 9 cups mild, medium, strong. Peek-a-Brew reveals amount of coffee left in pot. Keeps serving hot. 69-598

16.95

Steam-Spray-Dry Iron

Iron all fabrics without dampening. Deep penetrating steam gives best ironing results. New white handle. 69-576

18.95

Electric Skillet

12" square cooker with high dome cover. Detachable control. Fries, bakes, stews with perfect results. 69-609

18.95

Portable Mixer

3-speed beaters mix heavy batters. Vinyl case. Drink mixer attachment. Unit hangs on wall. 69-577-78-80

15.95

Free Gift Wrapping at White's!

OPEN EVENINGS UNTIL CHRISTMAS

MAKE SELECTIONS NOW WHILE STOCKS ARE FULL

FREE GIFT WRAPPING ON EARLY PURCHASES

J.C. JONES CO. OLTON, TEXAS

NOW GOING ON

BIG CHRISTMAS DISCOUNT SALE

FREE FREE

Fine bedspread or blanket free with purchase of $25.00 or more.

Abierto todas las noches durante la Navidad use nuestro popular plan de separacion un pequeno deposito necesario O compre ara E oro envoltura de paquetes gratios.

FELIZ NAVIDAD

MENS GIFT SOX

COLORFUL STRETCHIES
ONE SIZE FITS ALL
PRACTICAL FOR GIFT GIVING NOW 49¢ UP

MENS XMAS TIES

ALWAYS A FINE GIFT ITEM--
PRACTICAL AND ACCEPTABLE
IN BULK OR BOXED $1 UP

Mens Handkerchiefs

SOMETHING EVERYBODY ALWAYS NEEDS. A PRACTICAL ITEM. 10¢ UP

MENS STURDY
WORK BOOTS & DRESS OXFORDS
SAVE 21% NOW

MENS ROUND HOUSE
OVERALLS
BLUE OR STRIPE $2.98

MENS BLUE JEANS
WRANGLERS
EVERY DAY PRICE $3.45

FOR HER

Robes
Dresses
Hose
Scarfs
Purses
Pants
Gowns
Coats
Gloves
H'dchfs.
Shoes
House Shoes
Gift Sets
Home F'ngs.
Watches
Jewelry

FOR HIM

Ties
Sox
Belts
Shirts
Jackets
Shoes
H'dchfs.
Robes
Hats
Pants
Suits
House Shoes
Sport coats
Gift Sets
Watches
Bill Folds
Sport Coats

1000 YDS. FINE COLOR FAST PRINTS

UP TO 98¢ VALUE

NEW ASST. 3 YDS. $1

Xmas Gift Nylons

SPECIAL
FINE SHEER QUALITY SAVE 21%

CHILDRENS SHOES

AT DISCOUNT PRICES

SAVE 21% NOW

SALE FANCY TOWELS

SAVE 21%

REG. $1.98	NOW	$1.56
REG. $1.49	NOW	$1.18
REG. $ .79	NOW	.53¢

SALE FINE SHEETS

SAVE 21%

REG. $3.98	NOW	$3.12
REG. $3.45	NOW	$2.76
REG. $2.98	NOW	$2.36

COLORFUL HEADSCARFS

IDEAL ITEMS FOR GIFT GIVING REG. 98¢ 98¢ & 1.49

Barata! Barata! Ropa Y Zapatos para toda La Familia durante nuestra venta de bonos Y descuentos durante el gran mos de Diciembre.
Una Fresada o Sobrecama GRATIS con una compra de $25.
Use nuestro popular plan de separacion! Un pequeno deposito necesario, pagas Semanal o mensual para su conveniencia.
Gran compra de parte de nosotros le presenta a usted precios economicos.

J.C. Jones Co. Olton, Texas

JOIN our Blanket or Bedspread Club during our Big CHRISTMAS DISCOUNT SALE, NOW GOING ON. Your Bonus, Bedspread Or Blanket FREE! with purchase of $25 or more, an added service, Also you can buy anything in this store on our popular lay away plan, a small deposit will hold until CHRISTMAS.
Early multiply purchases by us brings you low, low prices, now at a time when higher prices are in evidence in many lines.
Select now, larger stocks, better assortments & Lower prices.

J.C. Jones Co. Olton, Texas

BUY XMAS GIFTS ON LAY AWAY PLAN

NOW WHILE STOCKS ARE COMPLETE

A SMALL DEPOSIT WILL HOLD TILL CHRISTMAS

Save 21% on the things you want & need.

Lowest prices in town quality considered are here.

GIFT CERTIFICATES

FOR THOSE HARD TO PLEASE AND FIT ON YOUR LIST.

Save 21% on the things you want & need and still get that blanket or bedspread free with purchase of $25.00 or more.

FREE GIFT WRAPPING

ON EARLY XMAS PURCHASES

SELECT EARLY

KELLEY'S

Jayson

BANCARE®

The Wash/Wear Shirt That Irons Itself As It Washes & Dries

YOU CAN'T WASH OUT THE WASH-AND-WEAR IN THE JAYSON BANCARE. THE HIGHEST QUALITY NO-IRON EVER, IT'S TAILORED OF EVERGLAZE BANCARE COTTON, THAT WON'T SHRINK OR LOSE ITS AUTHENTIC WASH/WEAR PROPERTIES, IN BROAD-CLOTH OR OXFORD.

5.00

GIFTS for Good Knights

Jayson & McGregor

Sport Shirts

4.95 to 9.95

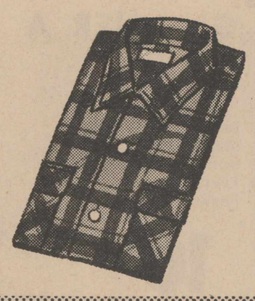

Jockey

Shorts	3 for 2.95
Briefs	1.25-1.50
Undershirts	1.00
Tee Shirts	1.50

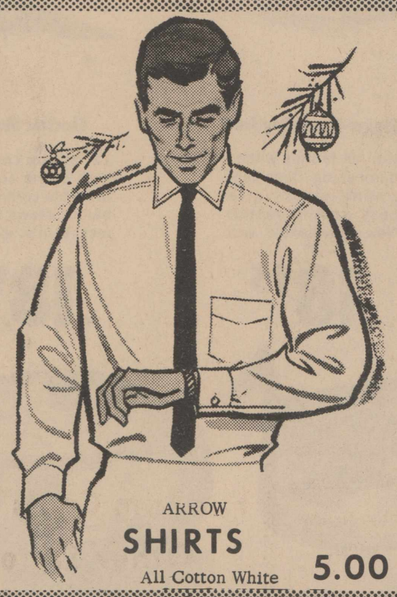

ARROW

SHIRTS

All Cotton White **5.00**

Jockey

SWEATERS

Button Front
Zipper Front
And Slipover

6.95 to 15.95

WEMBLEY

TIES

1.50 to 2.50

GIVE HIM Fashion SUCCESS-ORIES

LEATHER

Gloves

4.98 to 6.98

Jewelry

1.50 to 5.50

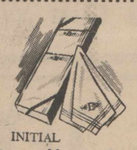

INITIAL

Handkerchiefs

BOX OF 3 **1.29**

wonderful... wearable... welcome...

Christmas GIFTS FOR BOYS

Give a boy a gift he can wear, and his Christmas joy will be complete! Choose now from our wide, winning collection.

KNIT Pajamas

$2.98

These are "it" as far as boys are concerned, and the comfortable crew neck and snug wristlets and cufflets in contrasting colors are "just what mothers ordered" for their sons. Exclusive NO-BELT waistband . . . self adjusting for perfect fit. Sizes 6-16

Tom SAWYER

APPAREL FOR REAL BOYS

Stripe Sport Shirts

Choose from—wide—narrow—or cluster stripes. Fine cottons. Ivy button down collar model.

Sizes 6-20

$2.98

Boys Sizes 8-3

3.98

POLL PARROT SHOES

5.98 to 6.98

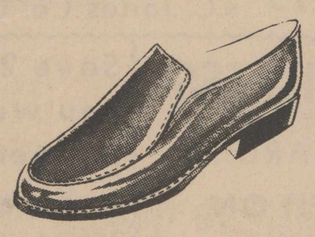

Why Shop At Kelley's

1. One Easy Stop-Shop For The Family!
2. Wearable Gifts Are Popular Gifts!
3. Free Gift Wrapping
4. Famous Name Brands
5. Prompt, Courtious Service
6. "Big City" Selection Small Town Atmosphere!

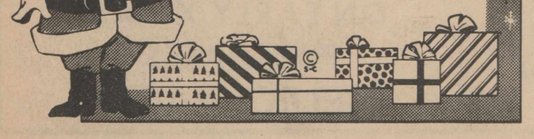

DRESS AND WESTERN STYLE

By Stetson

HATS

12.95 to 25.00

RESISTOL **11.95 to 16.95**

English Leather®

. . . the gift set for HOME and TRAVEL ALL-PURPOSE LOTION in large crystal bottle paired with refillable travel flask.

$5.00 plus tax

ALL-PURPOSE LOTION, individually, **$2.00 $3.50 $6.50** plus tax

All Weather Coats

ZIP OUT LINING-REGS. & LONGS

19.95 to 29.95

DURABLE-CREASE SLACKS

by Masterbilt

9.95 to 22.95

GI

grand

think of Christmas ...think of sweaters!

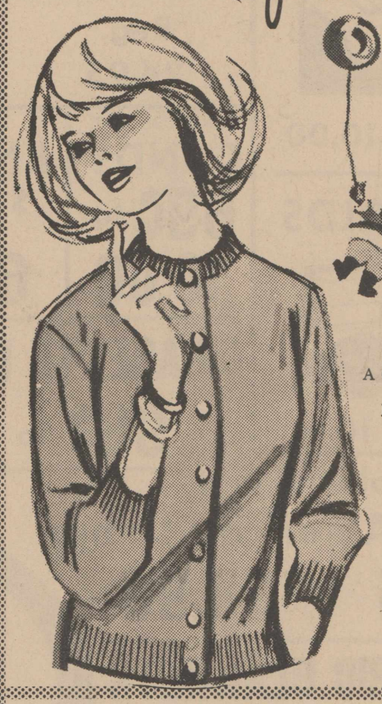

A Gala Collection Of Holiday Colors In Pastels Patterns And Solids

8.98 to 19.98

WEAR THE

"GLOW"

OF GOOD FASHION

in Iridescents by

STYLE-MART CLOTHES

The most luxurious look of *any* year . . . rich, lustrous iridescent weaves, distinctively tailored by STYLE-MART

49.95 to 69.95

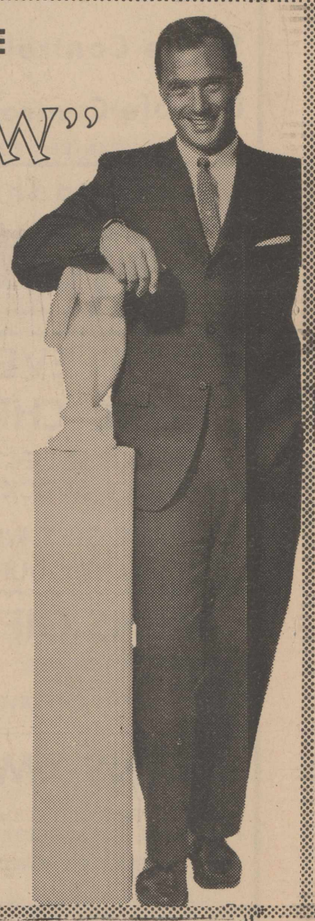

Step into

Leisure-Land with

jiffies

FOR MEN

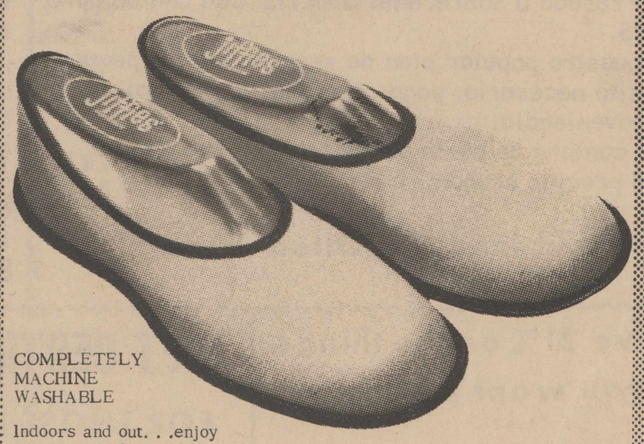

COMPLETELY MACHINE WASHABLE

Indoors and out. . .enjoy greater comfort and have more fun in smart, durable Jiffies!

Style Shown **$3.00**

Washed 33 times...never ironed!

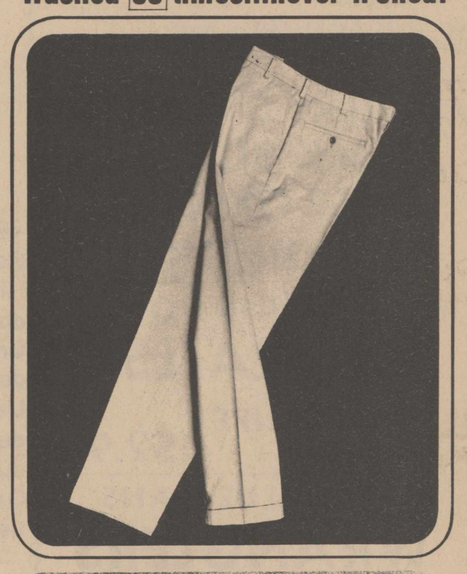

LEVI'S®

STA-PREST®

never needs ironing!

BOYS SIZES 6-12	4.98
MENS SIZES 28-40	6.98

FT GUIDE

The entire family will love gifts from KELLEY'S, where Santa has left a array of choice gifts for young and not-so-young. See our wide selections!

HEAVENLY GIFTS for your Christmas angels

BABY DOLLS
Size S-M-L
5.95 to 8.95

Give Her Heavenly Gifts of **KAYSER®** LINGERIE

Toasty Warm
...this cozy and versatile robe of brushed vocama arnel and nylon.
12.95 to 14.95

KAYSER® Pajamas
Softly Tailored Nylon Tricot
5.95 to 8.95

Just Perfect For Christmas Giving Is A **Gown**
Many beautiful styles and colors from
5.95

KAYSER®

Donovan-Galvani of Dallas

Justin McCarty

Suits
2 And 3 Pc.
By Donovan-Galvani, Justin McCarty and D&P Originals
22.98 to 69.98

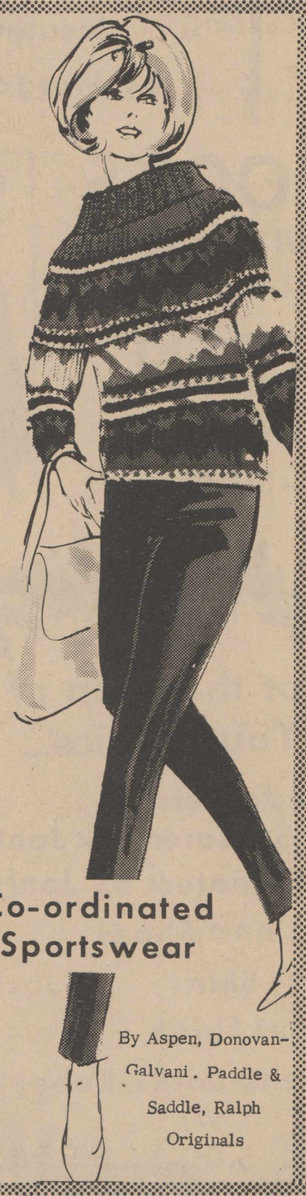

Co-ordinated Sportswear
By Aspen, Donovan-Galvani, Paddle & Saddle, Ralph Originals

MARY LANE

KELLEY'S takes great pride in being your headquarters for MARY LANE coats and suits. Take advantage of the high fashion selections available right in your own home town. Choose MARY LANE . . . the world's fairest collection.

Fur Trim Coats 59.95 to 99.95
Other Styles From 29.95

Choose From Our Wide Selection Of
COSTUME JEWELRY
For The Lady On Your Christmas List

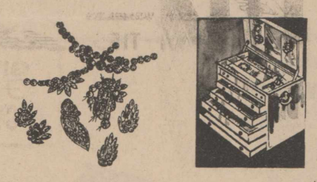

Mercury Slippers
the joyful gift!
4.00 to 7.00

for Santa's little Christmas belles!

Co-ordinated Sportswear
SIZES 3-14
By Match Sticks
Sets From
3.49

AND SANTA - PLEASE BRING ME A SWEATER!

SHEEPSHEAD
Sweaters
SIZES 4-14
3.98 to 6.98

Lilly Bee
SIZES 3-6X
2.98 to 6.98

Lilly Bee
SIZES 7-14
4.98 to 9.98

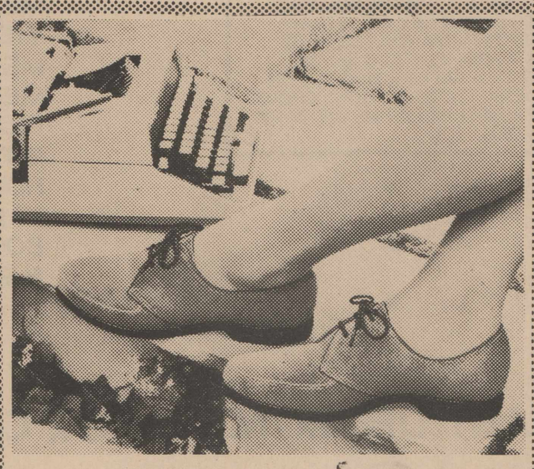

Hush Puppies® BRAND
from **$ 8.95**

Comfortable Hush Puppies stand up to rough treatment. You can actually clean the soft, pliable pigskin with a wire brush and the shoes came back smiling like new. Dirt, even water spots disapperar. Every color stays. Choose yours today in Hush Puppies in your favorite style. With crepe soles and steel shanks. Sizes 5 to 10. Slim-Narrow & Medium Widths

y
appy Holiday
autifully
th
ip'n Shore®

Manhattan®

ouses

e gift
fashion

00 to 10.00

tips for a Christmas list

NYLON HOSIERY
By Bryans
1.50-1.65

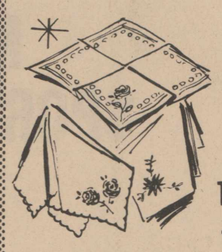

HANDKERCHIEFS
1.00-1.98

YOUR Christmas Shopping Center

KELLEY'S

WE HAVE A WORLD of GIFTS FOR CHRISTMAS

BEDSPREAD
.Queen Elizabeth
.Minuet
.Fielderest

BLANKETS
Insulated
By Morgan Jones

BOBBIE BROOKS
BLOUSES—SUITS—DRESSES
CASUAL WEAR

Lovely gift Lingerie
By Seamprufe

JANTZEN
PANTS—SWEATERS—
SKIRTS—SUITS

Children's Stretch Pants

Treasured Robes
By Loungecraft

Free Gift Wrapping

For the Man of Your Choice...
.Dress Jackets
.Dress Sweaters by Jantzen
.Golf Sweaters by Jantzen
.Boots and Shoes
.Dress Shirts
.Sport Shirts
Belts-Socks-Robes

Whittington's Inc.

"Dress Ye Lovely Lady"

GIFTS FOR A KISSIN' CHRISTMAS

(Cause She'll Be So Glad It Came From)

BIZZELL'S

From
Thoughtful
You
To
Thankful
Her!

NECKLACES
EARRINGS
BRACELETS
PINS
NOVELTY ITEMS
and
GLOVES
SCARVES
BAGS
HATS
HOSIERY
and
PANTIES
SLIPS
GIRDLES (Glamour Ones)
BRAS (Glamour Ones)
GOWNS
PAJAMAS
SHIFTS
ROBES
and
SWEATERS
BLOUSES
SKIRTS
SLIMS
and
DRESSES
COATS
CAR COATS
STORM COATS
ALL WEATHER COATS
SUITS

You're Sure To Be Right With A Gift From

BIZZELL'S

They'll Be Looking Under The Tree For A Gift From WALTER'S !

What A Wonderful Way To Play Santa!

GIFTS FOR HER

LADIES PIXIES
MUNSINGWEAR LINGERIE
MUNSINGWEAR HOSIERY
GIRLS DRESSES
JEWELRY
HANDKERCHIEFS
GLOVES
SCARVES
HANDBAGS
LADIES SWEATERS
LOVELY WOOL SKIRTS
LADIES DUSTERS
SHIP 'N SHORE BLOUSES
HOUSESHOES

WHAT A WONDERFUL WAY TO SAT MERRY CHRISTMAS-GIFTS FROM WALTER'S, BE A WARM-HEARTED SANTA WITH A GIFT FROM OUR WONDERFUL COLLECTION, CHOOSE FROM THESE ITEMS AND MANY MORE.

GIFTS FOR HIM

DRESS GLOVES
BILLFOLDS - BELTS
VAN HEUSEN WHITE DRESS SHIRTS
MEN'S SWEATERS BY VAN HEUSEN
MEN'S TROUSERS
TIES & TIE SETS
MEN'S & BOY'S SOX
MEN'S ROBES
BRADFORD FELT HATS
BOY'S JACKETS
HOUSESHOES
VAN HEUSEN SPORT SHIRTS
BOOTS FOR MEN & BOYS
SURPRISE HIM WITH COVERALLS

FREE GIFT WRAPPING

DON'T FORGET OUR BABY DEPARTMENT FOR CHRISTMAS!

USE OUR LAY-A-WAY

GIFTS FOR THE ENTIRE FAMILY

WALTER'S
Department Store

Merry Christmas From
Walter & Mae Struve—Lee Neinast
Edna Peterson—Dot Justus

Christmas Special !
LADIES
FALL & WINTER COATS
1/3 OFF

Christmas Special !
MEN'S
SPORT JACKETS
1/4 OFF

DUNCAN'S 5 & 10

CHRISTMAS....

GIFTS-WRAPS-DECORATIONS

Season's Greetings

Bob Duncan ——— Paula Cross

Rust Craft Party Supplies

CENTERPIECES, SNOWMAN, TABLECOVERS, SANTA, NAPKINS, PLATES, CUPS, COASTERS, PARTY INVITATIONS, HOLLY DESIGNS

BROAK COVENTRY
Assorted Chocolate Candy LB. BOX
REGULAR $1.00 **69¢**

MEMORIAL WREATHS REG. 2.98 **$1.49**

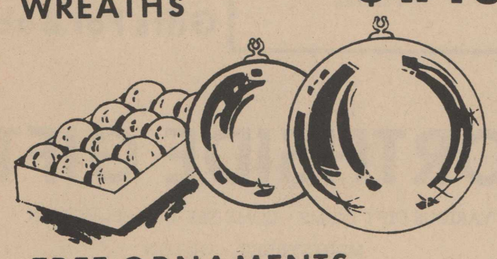

TREE ORNAMENTS
OF ALL KINDS
Beautiful Decorations To Choose From

Electric Candle
DECORATION
4.98-3.98

ARTIFICIAL

6 1/2' ALUMINUM 101 BRANCHES
Christmas Trees
REG. $7.95 **4.98**

Plastic Kitchen Ware

BREAD BOX	3.98
CANISTER SETS	3.49
COVERED CAKE BOXES	3.49
SALT & PEPPER SHAKERS	69¢

YELLOW-PINK-TURQUOISE

Electric Lamps

CHRISTMAS RECORD ALBUMS
REG. 4.98 **2.49**
REG. 3.98 **1.99**

BOXED AND INDIVIDUALLY CHRISTMAS CARDS BEAUTIFUL SELECTION

ELECTRIC ROTO-WHEEL COLOR WHEEL BEAUTIFIES ALUMINUM TREES REG. 5.95 & 3.98

ELECTRIC ROTATING TREE STANDS REG. 5.95 & 3.98

LOVELY ASSORTMENT OF CHRISTMAS CANDLES

SCOTCH SEALING TAPE 39¢

PARCEL POST LABELS 15¢

PARCEL POST TWINE 10¢ & 29¢

INDIA TWINE 150 FT. STRONG DURABLE 29¢

KRAFT WRAPPING PAPER 25¢

ROCKET TAPE 1/2"x800 FT. 23¢

TOYS FOR BOYS & GIRLS

CORNING WARE
Buffet Server
BEAUTIFUL ANCHOR HOCKING GLASSWARE

Large Bath Towels
REG. $1.49 **$1** FOR CHRISTMAS

Plastic Glass Sets
8-PIECE SETS **$3.49**

This Plush FRENCH "POODLE" is a 6 TRANSISTOR RADIO
WOULD DELIGHT THE HEART OF ANY GIRL
ONLY **15.95**

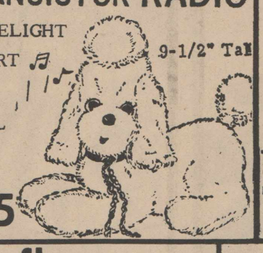

TAG & SEAL Assortments
2 Bubble pack assortments with holiday designed seals, tags and cards . . . all you need for decorating gifts!
110 Pieces 200 Pieces
25¢ & 50¢

SEAL & TAG ASSORTMENT 50 Count **10¢**

Christmas TAG ASSORTMENTS
6 - 10 - 16 Count Pkgs.
Charming holiday motifs featured ...medium, large and die cut tags for all your needs.
10¢ Pkg.

CHRISTMAS CARDS
50 IN BOX
A $1.00 VALUE!

79¢ BOX
Assorted designs and greetings. Slim style cards . . . 16 designs . . . 6 cards sparkled with glitter. All cards with envelopes.

Teflon
GRIDDLE-SKILLETS-SAUCE PANS- SPATULAS-SPOONS

WHITMAN
GIFT WRAP
6-ROLL BOXES
So easy to wrap packages for the entire family! Each box contains 6 assorted rolls in charming holiday prints. Tremendous money-saving values!
FOIL WRAP-26"x160"
PAPER WRAP-26"x528"
$1.00 VALUES **69¢** BOX

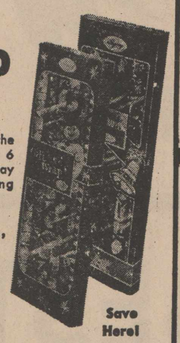

Save Here!

REG. $3.59
Doll Beds 2.98
REG. $4.98
Cradles 3.98
BUGGIES & STROLLERS

8-Transistor RADIO
Small and slim . . . wide band tuning range. With earphone, battery and leather case.
17.95 VALUE **10.95**

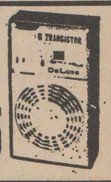

JEWELRY

One Size Fits All

GIRLS-LADIES' STRETCH
VINYL GLOVES
Leather like vinyl with nylon side finger inserts for stretch. Shorty and tailored styles, some with bow or applique trims. Assorted colors.
Our Special Price . . . **98¢**

GIFTS FOR THE HOUSE

TERRA: usefully beautiful. And remarkably, these exquisite pieces are perfect for everyday kitchen needs-for mixing, fixing, baking, storing, as well as serving. Like all PYREX ware, they are non-porous for easiest washing, and for freshest, best-tasting flavors! They make the meals you serve fit for a king...and the settings, in all the elegance of handcrafted earthenware, fit for a queen. This is the achievement called TERRA!

terra
PYREX® WARE

Men's Stretch HOSE
100% nylon socks in assorted dark colors. One size fits all.
RAYON Big Selection
39¢ & 49¢ Pair

Vinyl Gloves FOR **Men** AND **Boys**
98¢ UP

Rayon SCARFS
30" Square
Pretty Prints In Gay Colors

$1.00 BUYS **59¢** EACH

Ladies' Seamless NYLONS
400 Needle . . . first quality! Choose from run resistant mesh or plain knit with reinforced heel and toe. Lovely shades . . . buy some for gift giving.
2 Pr. In A Pkg.
$1 PKG.

FATIGUE SUITS For Boys
SIZE 8-10-12
REG. $5.95 **$3.98**

Upper Left: **World's First ¼" Cordless Electric Drill*** by Black & Decker—a marvel of modern design and convenience. Completely portable. No cord! No plug! No outlet! Use it anywhere—at home or away.

The amazing Power Pack, inside handle, takes over 400 charges. Simply connect with compact Black & Decker Power Pack Charger. One charge, for example, provided ample power to drill 300 ⅛", 200 ¼" or 75 ½" holes in ¾" fir. Shockproof. Only 4 pounds. A thrilling gift. C-601. Only $59.90 complete with Power Pack Charger. *Patents Pending ©1961

Upper Right: **Unique New Air-Cooled Deluxe Jig Saw:** U-251. Smoothest, coolest plain or fancy cutting. Saddle horn grip. 3000 Cycloid strokes per minute. No splintering. Jig Saws from $29.95.
Powerful New ⅜" Utility Drill. U-120. More torque for tough jobs. True double reduction gears. Special low price. Drills from $16.95.

Bottom: **Handsome 30-Piece Drill Kit** for priceless pleasure on countless jobs. Exceptional quality. New Black & Decker ¼" Drill with most-wanted accessories for drilling, sanding, grinding, buffing, polishing. U-111 includes Picture Hanger Kit, 5 Drill Bits, Grinding Wheel, 12 Sanding Discs, Wire Wheel Brush—lots more. Smart steel case. Kits from $26.95.

Black & Decker®
WORLD'S LEADING MAKER OF POWER TOOLS
AND THE WORLD'S FIRST CORDLESS ELECTRIC DRILL

HIGGINBOTHAM-BARTLETT

PHONE 285-2939 OLTON, TEXAS

"I'm Coming To ZAKKA'S SATURDAY, Dec. 10, 1 P.M. AND THURSDAY Dec.. 24, All Day"

Many, Many
Christmas Surprises
are in store for you at
ZAKKA DEPT. STORE

Register Now For Valuable Gifts To Be Given Away Dec. 19

- ★ One Ladies Dress
- ★ One Ladies Handbag
- ★ One Blanket
- ★ One Bedspread
- ★ Blouse & Slacks
- ★ Special Prize for Baby - A Doll

Drawing Saturday, Dec. 19, 6 P.M.

SEE US FOR ALL CHRISTMAS DECORATIONS, WRAPPING PAPPER.

650 FREE GOLD BOND STAMPS!

TO THE FIRST 50 FAMILIES REDEEMING THIS COUPON

GOLD BOND COUPON
50 FREE GOLD BOND STAMPS
ZAKKA DEPT. STORE
OLTON, TEXAS
NAME_____
ADDRESS_____
Good thru DEC. 24 . No purchase necessary. Pick Up Bonus Coupon Book Good for 600 Free Gold Bond Stamps (Limit one book per family)
CLIP AND REDEEM NOW!

Everything for the Whole Family!

LAY-A-WAYS MORE THAN 30 DAYS OLD MUST BE PICKED UP BY THE END OF DECEMBER.

ZAKKA Dept. Store

MAIN STREET - OLTON

CHRISTMAS

FLOWERS and PLANTS

TELL YOUR MESSAGE BEAUTIFULLY

Something warm and human and wonderful happens when you send flowers!

ORDER EARLY

- *HALLMARK CARDS
- *PLANTS
- *CUT FLOWERS
- *TABLE ARRANGEMENTS
- *CORSAGES
- *CHRISTMAS GREENS
- *GIFT ITEMS

Your flowers delivered anywhere in the world with an appropriate greeting from you!

SEE OUR CHRISTMAS ARRANGEMENTS

HOUSE OF FLOWERS

CHARLES & SUE POLK

IT'S GIFT SHOPPING TIME

for all the young folk on your gift list!

Gifts For Girls, Boys, Baby And Mother, Too!

Christmas Special!
All
Franciscan
Whitestone Ware

1/3 OFF

- *Cloud Nine
- *Pink A Dilly
- *Merry Go Round
- *Blue Fancy
- *Fan Tan

See Our Selection of Gifts For Baby

NORTHSIDE GIFT

VARIOUS GIFT ITEMS - COME SEE OUR SELECTION

MAIN STREET - OLTON

THE VERY BEST GIFT FOR CHRISTMAS

A beautiful Christmas Card will be sent with your gift subscription, notifying the receiver of your gift.

ONLY $3.50 IN SURROUNDING AREA.

$5.00 ANYWHERE ELSE IN THE WORLD!

Give The Gift They'll Enjoy The Whole Year Long