THE SNYDER DAILY NEWS

VOL. 1, NO. 264 — SNYDER, TEXAS, SUNDAY, MARCH 18, 1951 — THIRTY-TWO PAGES—IN FOUR SECTIONS—PRICE 10c

Security Blankets Allied Surge Forward To 38th

Dusty Moore's Steer Sells At $1.15 a Pound

Reserve Award To Pherigo For Hereford

A 1,025 pound Aberdeen Angus calf exhibited by Doyce (Dusty) Moore, 15-year-old son of Mr. and Mrs. C. E. Moore, route No. 2, Snyder, was given the grand champion ribbon in the cattle show at the Scurry County Junior Livestock show yesterday afternoon.

Moore Friday swept the field in the lamb show by winning both champion and reserve champion ribbons.

The champion calf was fed by Moore, and Pete Ainsworth was the breeder.

With the honor went a beautiful trophy, donated by C. T. McLaughlin of the Diamond M ranch, and a $100 prize.

RESERVE CHAMPION

The reserve champion calf ribbon and $50 were won by Tom Pherigo, and Hugh Taylor was the breeder of the 890-pound reserve champion, a Hereford. Pherigo was also reserve champion winner at last year's show.

Winners in the calf heavyweight class were: Dusty Moore first; Billy Green second; Max Coffee third; James Sawyer fourth; Bobby Hull fifth; Buddy Dennis sixth; Tom Pherigo seventh; Max Coffee eighth; Doug Sawyer ninth; Donald Haney tenth; Mardell Stephens eleventh; Alfred Weathers, Jr., twelfth; and L. O. Thomason, thirteenth.

In the lightweight calf class, the winners were: Tom Pherigo first; Glenn Thompson second; Billy Green third; Max Coffee fourth; Weldon Swan fifth; Margaret Fay Trevey sixth; Brent Murphy seventh; Tom Pherigo eighth and ninth; Billy James tenth; Delbert Hataway eleventh; Brent Murphy twelfth; and Bobby Jordan thirteenth.

Winners in the pen-of-three calves: Pherigo first, and Coffee second.

TROPHIES AWARDED

Following the judging of the calves, presentation of trophies to the grand champion winners was made.

C. T. McLaughlin, on behalf of the Diamond M ranch presented Dusty Moore with a loving cup with a few words of praise for the youth's achievements in calf raising.

Dusty also received a loving cup for his champion lamb, presented by Weldon Johnson, president of the Junior Livestock association.

Billy Smith's trophy for his championship barrow in the swine show was presented by Wayne Williams.

Fred Boren, formerly of Snyder, now a student at Texas Tech, assisted Stanley E. Anderson of Texas Tech in the calf judging. Anderson judged all events.

CHAMPION PIG

Then in the swine action, Billy Smith won the grand champion pig, and Dub Popnoe was second.

Quade Richburg won first place in the Duroc showing, with Weldon Ford, second.

In the capon contest, Waylon Glass took the grand champion, with Monty Hedges, the reserve champion, and Billy James was first in the pen-of-three, and Hedges second in this class.

CALLED SUCCESS

"The entire 1951 livestock show was a huge success and we plan to have a bigger and better exhibition next year," declared H. O. Beard, general chairman of the show committee.

"We want to thank everyone for the fine co-operation given to the exhibitors and officials," he said.

It was pointed out by Weldon

See STOCK SHOW, Page 7

First Auction In 3 Years Is Success

The grand champion 1,025-pound calf, exhibited by Dusty Moore, 15 at the Scurry County Junior Livestock show yesterday, sold for $1.15 per pound to the Snyder National Bank, highest bidder at the first stock show auction held here in three years. Moore received $1,178.75 for his animal, plus $100 in prizes.

The grand champion swine shown by Billy Smith, was purchased by Melvin Newton, stock farmer and oilman, at $1.25 per pound The pig weighed 220 pounds and brought $275, plus a $40 first prize.

The 120-pound grand champion lamb also shown by Dusty Moore went on the auction block for $2.10 per pound and was bought by C. T. McLaughlin of the Diamond M ranch for $252. First prize was $40.

AUCTIONEER

Preceding the sale, E. A. Tennis of San Angelo, auctioneer, called for floor bids on all calves, sheep and swine.

The Snyder Packing Company's bid of $36.90 for cattle, and $21.25 for swine were accepted, while the bid of Swift and Co., of $36.25 for sheep was set.

There were 26 head of cattle offered for sale: 69 pigs, 71 lambs and 11 capons.

Assisting Tennis was Tom Jeffries, of Andres, Tex.

The grand champion capon, exhibited by Waylon Glass, and weighing 9.75 pounds, was purchased by Buford Browning for $25.

An 890 - pound Hereford reserve calf, exhibited by Tom Pherigo went to the Forrest Builders' Supply Co. at 80 cents a pound.

A 245 - pound reserve swine shown by Dub Popnoe, was taken by Roy C. Ayers & Son, of Slaton Tex., at $1 per pound.

Republicans Try Prolonging RFC Inquiry

By The Associated Press

WASHINGTON, March 17—Embattled Republican senators investigating alleged favoritism in government loans today demanded one more crack at former Rep. Casey (D-Mass), one of Economic Stabilizer Eric Johnston's top aides.

The move to needle Casey about an admittedly faulty memory may add new fuel to a mounting controversy between Democrats and Republicans of a Senate banking subcommittee now winding up an inquiry into reconstruction Finance Corp. loans. The Republicans want to keep the inquiry going.

WANTS OUT

Sen. Fulbright (D-Ark.), the subcommittee chairman, contends his group already has proved the RFC was subject to political influence and that the committee should now let some more appropriate group take over. He demands an investigation of the moral standards of government as a whole, but insists his subcommittee is not the one to handle this because it is not a permanent Senate body.

The subcommittee has named Casey as an associate of men with White House contacts who wielded influence on RFC loans. Casey denied he had any undue influence anywhere in government.

WIDE SCOPE

Sen. Bennett (R-Utah), a member of the subcommittee, touched off the move to recall Casey as a witness. Bennett said he hoped it would lead to an investigation of Johnston's office itself and the firing of Alan Valentine, who preceded Johnston.

Casey got into hot water with the subcommittee when he testified recently that a treasury official's informal ruling had guided him to a big saving in federal taxes on a $250,000 profit on a $20,000 investment. He said the profit was earned on five war-surplus tankers purchased from the Maritime Commission, leased for a period, and then re-sold.

Republican Big Wigs Meet In Oklahoma

By The Associated Press

WASHINGTON, March 17 (AP)-The Republican national committee has called a meeting for May 11 and 12 in Tulsa, Okla., to decide the site and date for the party's presidential nominating convention in 1952.

This is six months earlier than usual, but Chairman Guy Gabrielson said it is necessary to arrange hotel accomodations far in advance this time.

A committee announcement today said six cities so far have indicated a desire to be hosts for the convention — Philadelphia, Atlantic City, Detroit, Chicago, San Francisco and Los Angeles.

The Democrats have yet to do any preliminary planning for their convention. But Chairman William E. Boyle, Jr., and Gabrielson have been conferring on the prospect of sharing convention hall expenses if the two parties meet in the same city.

The conventions usually are held in late June or July. Philadelphia had both conventions in 1948 and Chicago in 1944.

This will be the first time the Republicans have met in Oklahoma on a national committee level.

Gabrielson said the committee is going to Tulsa on the invitation of Bailie W. Vinson and Mrs. Horace H. Sayre, Oklahoma committee members.

Takes All Sheep Show Honors

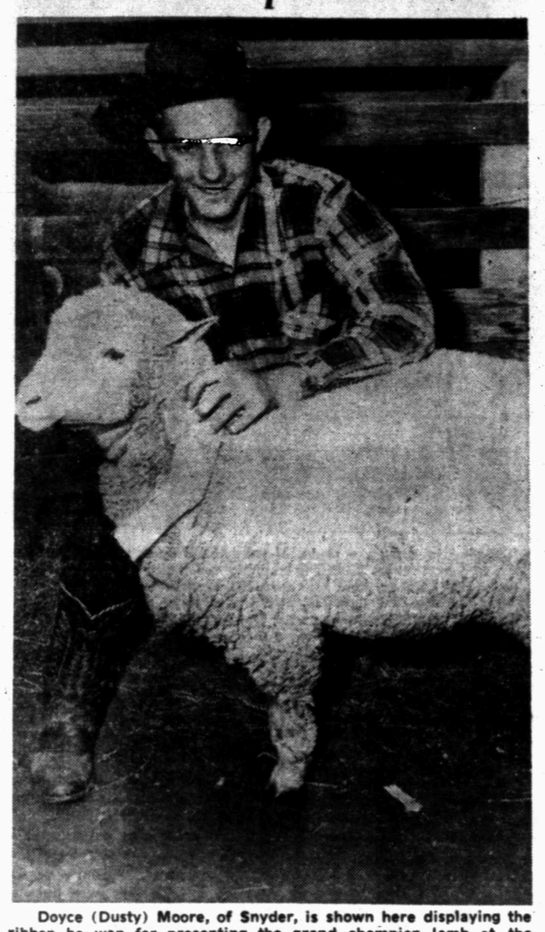

Doyce (Dusty) Moore, of Snyder, is shown here displaying the ribbon he won for presenting the grand champion lamb at the Scurry County Junior Livestock Show Friday. Moore also entered the reserve champion lamb, carrying away trophies for both contests.—(Staff photograph).

Tax Probe Is Lever Against Underworld

WASHINGTON, March 17. (AP) — The U. S. Treasury announced today that an elite company of investigators is being formed to track down tax frauds of underworld characters.

All are old hands at getting results against big-time gamblers and racketeers, it was stated.

The announcement followed criticism of the treasury on Capitol Hill. Some Congress members said "criminal overlords" were getting by with filing very general statements of income and expenses without the details required from average persons.

CHARGES DUE

Officials replied that the treasury has been conducting an intensive investigation of underworld tax matters for three years. Today they told newsmen that this inquiry will explode shortly in a shower of tax claims. In many cases criminal charges will be filed.

These sources said that criminal charges filed this week against Ralph Capone, brother of the late Chicago hoodlum, Al Capone, merely spotlighted him as the first of many nationally known names to be inscribed on tax cases.

SNYDER CHALLENGE

Secretary of the Treasury Snyder, meanwhile, challanged Congress to tell the world about the confidential tax information of gamblers and racketeers.

Snyder said that the treasury and its revenue bureau are prevented by law from doing this. But he noted that these restrictions do not apply to executive sessions of congressional committees.

Experiments With Gas Injections In Scurry

AUSTIN, March 17. (AP) — The Railroad Commission has set for hearing April 4 the application of the Lone Star Producing Company to carry on an experimental gas injection project and transfer allowables in the Kelley-Snyder and Diamond M areas, Scurry County.

Boys Run Five Blocks To Report Accident

The new bridge under construction on Twenty-sixth Street neear the high school was accidentally used before completion last night when a 1937 Ford carrying three Negroes plowed through the barricade after failing to stop or make a turn.

The accident was reported by two boys who witnessed it, then ran five blocks to the police station to report the mishap. They were Carl Minshew, 14, of 700 Twenty-fourth Street, and Eugene Mullins, 13, of Twenty - eighth Street and Avenue N.

The 22-year-old driver of the car told Snyder police officers his brakes failed to hold when he approached the bridge.

The car struck the barricade at the west end of the bridge, then traveled about 25 feet farther, resting sideways on the bridge with its front spring torn loose. The driver's wife and a friend were passengers in the car.

City Politicos Review Parades As Irishmen Mark St. Patrick's

NEW YORK, March 17, (AP)—The Irish and a lot of other people today celebrated St. Patrick's Day with parades and gaiety.

Almost 100,000 wearers of the green paraded up New York's Fifth Ave. under cloudy skies while bands played "Harrigan" and other lively tunes.

Mayor Vincent R. Impellitteri reviewed the marchers. He wore a green carnation and said he had a shillelagh but had left it home.

He was joined by former Mayor William O'Dwyer, now ambassador to Mexico, whose tie was green.

REVIEWERS

Near them on the official city reviewing stand were U. S. Atty. Irving H. Saypol, prosecutor of the atom spy trial; State Supreme Court Justice Aron Steur, and Manhattan Borough President Robert F. Wagner, Jr.

Francis Cardinal Spellman reviewed the parade from the steps of St. Patrick's Cathedral with other church dignitaries.

The ordinarily white traffic stripe in the center of Fifth Ave. was newly painted in pale green. City workers said it had needed repainting anyhow and they thought green appropriate.

MANY NATIONS

In San Francisco, the day's parade included Swiss, Chinese and Italian drum corps and representatives of the Spanishtown Downs and the colored voters club. There were Irish bands, too.

Grand marshal of the parade was Sgt. James Robert McCloy, who lost a leg in Korea and whose parents came from County Cork.

Boston had a huge double-barrelled celebration, not only honoring the patron saint of Ireland but also marking the 175th anniversary of the British evacuation from Boston.

Forum Tuesday To Discuss Hospital Issue

An open forum to discuss the hospital situation in Snyder has been called for 7:30 o'clock Tuesday night in the district courtroom at the courthouse.

Sponsored by the Business & Professional Women's Club, the forum will feature three speakers, with a possibility that a fourth may be added, according to Miss Mae Lyons, chairman of the B. &P.W. committee arranging the forum.

The three speakers from whom definite commitments have been received are Dr. W. R. Newton, owner of the Snyder Hospital; Edgar Taylor, county judge; and Ross Hemphill, Snyder lawyer.

James Rosser, Chamber of Commerce president, will serve as moderator.

Each speaker will speak about 12 minutes on the hospital situation in Snyder, Miss Lyons said, after which the discussion will be thrown open to questions from the floor.

The Chamber of Commerce recently asked the commissioners court to consider purchase of the Snyder Hospital with money from the sale of county hospital bonds voted last April 1, but so far there has been no negotiation between the county and Dr. Newton.

Judge Taylor early last week went to Austin to determine whether any federal aid for a county hospital would be available. He was told that he would have an answer by mail soon, but has not heard yet.

In answer to a questionnaire in the Daily News, 123 expressed themselves as favoring the purchase by the county, and 70 opposed it.

No Severe Injuries When Pedestrian Hit By Car at 25th and Y

A 62-year-old pedestrian, Emanuel Johnson, 2511 Twenty-fifth Street, was injured but not seriously when struck by an automobile here last night.

The accident occurred about 8:30 o'clock at the intersection of Twenty-fifth Street and Avenue Y, near Johnson's home. The car, a 1949 Plymouth sedan driven by John J. Kinney, of DeLuxe Trailer Courts, was traveling west on Twenty-fifth Street, and Johnson was crossing the street.

Dr. L. J. Neal, of the Snyder Hospital, said Johnson's condition was not believed serious, although full extent of his injuries had not been determined. He was taken to the hospital in a Bolger - Barnes ambulance.

Witnesses said Kinney had almost stopped the car when it struck Johnson. No charges were filed in the accident.

Eisenhower Denies Harry Made Promise to Return Him in '52

PARIS, March 17. (AP) — Gen. Dwight D. Eisenhower denied tonight that President Truman ever "mentioned to him any political possibilities of 1952."

The statement, issued through an official spokesman, was in response to inquires about a story by Merrill Mueller, NBC commentator, saying "President Truman made a deal with Gen. Eisenhower to make Ike available for the presidential campaign of 1952."

FOR QUILL

The story was written for Quill, Delta Chi, national professional journalism fraternity, and was released in Miami, Fla., by John T. Bills, managing editor of Quill.

Mueller said he had a private talk in Denver last December with Eisenhower, and quoted the President as saying the general would be recalled from Europe in the mid-summer of 1952 to make him available for the nomination for President.

At Key West, the President's press secretary, Joseph Short, said "I have no comment. . ."

Reporters at Eisenhower's headquarters also were told that there was "no comment, no reaction," to the story.

But tonight, Brig. Gen. C. T. Lanham, Eisenhower's chief of information at SHAPE (Supreme Headquarters, Allied Powers in Europe), denied the story.

Hugh Smith Critically Hurt in Rig Accident

Hugh Smith, 17-year-old roughneck, of 3204 Avenue H, was critically injured Friday night in an oil field rig accident near here, but was reported improved last night.

Smith suffered a severely fractured skull and a brain injury, attending physicians at the Snyder Hospital said, but his condition began to improve after emergency surgery a few minutes after the accident.

Dr. W. R. Newton, owner of the hospital, said he performed the operation which he said was necessary to save the man's life. "He is still in critical condition," Dr. Newton said, "but he has regained consciousness and is able to talk to the doctors and nurses some."

Fellow employees of the Warren & Bradshaw Drilling Co. said the accident occurred when a cat line broke.

Regents Ready to Investigate Charges Against Professor

By BO BYERS
(Associated Press Staff)

AUSTIN, March 17.—The "truth or falsity" of statements attributed to an economics professor whom legislators charge with advocating Socialism will be investigated, the University of Texas Board of Regents said today.

The charge, leveled by Rep. Marshall O. Bell against Dr. Clarence E. Ayres, dominated legislative developments this week. The House ordered university officials to decide whether Ayres should keep his job.

Denying the accusation, the 59-year-old professor and member of the school's faculty committee on academic freedom said he did not consider himself a Socialist. He said he had never advocated Socialism nor been a member of the Socialist Party.

An investigation will be made within the 10-day-period set by a House resolution passed Thursday. Chairman Dudley K. Woodward Jr., of the board of regents said in a letter to House Speaker Reuben Senterfitt.

At the same time, Woodward's letter called the legislature's attention to the board's philosophy that a professor is "entitled to freedom of thought and expression subject, of course, to the limitation that he shall not teach doctrines of a subversive or illegal nature.'

The regents unanimously approved the letter, which Woodward said was based on careful consideration of the House resolution.

No plans have been made on when the investigation will begin or who will conduct it, Woodward said.

In his letter, he told the House speaker, "We are keenly conscious of our dual responsibility to the faculty and students of the university and to the people of Texas as represented by the legislature.'

"Let us assure you and the other members of the legislature that we are just as concerned as you are that no person associated with the university be permitted to engage in any activities of a subversive nature or to advocate any doctrine contrary to our free constitutional form of government" he wrote.

Ayres said he had no comment on the regents' action.

University Chancellor James Hart issued a statement to the press saying "We stand ready at all times to account for all of our actions."

Taft Charges Corruption In Administration

CHARLOTTESVILLE, Va. March 17 (AP) — Sen. Taft of Ohio tonight unleashed an all-out attack on the Truman administration, accusing it of "political corruption" and declaring charges of Reds-in-government were "whitewashed.'

In an address prepared for an eastern Young Republican college conference, Taft called for the "complete abolition" of the authority of the Reconstruction Finance Corp. to make new loans. A Senate subcommittee has charged the big government agency with displaying favoritism and yielding to "influence."

Labelling as a "whitewash" last year's investigation by a Senate foreign relations subcommittee of the controversial Communist in government charges by Sen. Mc Carthy (R-Wis), Taft asserted:

"There is no confidence that Communist influence has been eliminated in strategic government positions. New evidence of spies reaching into the most vital secrets of atomic energy appear daily in the newspapers.

"Whether or not Sen. McCarthy's charges went too far, an honest government would have probed the charges to the bottom and brought out every fact. Instead, the Tydings Committee adopted a complete whitewash technique to prevent the facts from coming out."

Sen. Tydings (D-Md), who headed the subcommittee, was defeated in last November's election by Republican John Marshall Butler.

Taffy Expires In Road Fall

ABILENE, March 17. (AP) — On of the strangest roadblocks in West Texas history snarled traffic for 1-3 hours yesterday on State Highway 80 three miles west of here.

Taffy, 8,000-pound elephant with the Heart of Texas Carnival, fell from the back end of a truck as the vehicle went up an incline.

Caretaker Jack W. Barons twisted her trunk, Trainer R. J. Killeen flashed a light in her eyes. Taffy refused to budge.

Cars and trucks crept slowly around her 8,000-pound hulk. Truck drivers set out flares.

"She's just a mule," said Barons as he tried to coach Taffy to her feet. "When she's ready to get up she'll get up."

But at 11:28 o'clock last night Killeen waved his hands before her eyes. She didn't blink. Taffy was dead, at 85 years of age.

"Is that old for an elephant?" asked a reporter.

"That's too old," Killeen replied sadly.

Awarded Silver Cross

Capt. R. J. Dillard, son of the Rev. and Mrs. R. L. Dillard, of Snyder, is shown receiving the Silver Star somewhere in Korea. The award was made by General Kean, commanding officr of the 25th Infantry Division. Mr. and Mrs. Dillard received the picture from Captain Dillard's wife, who is now living in Japan, and have received no other information concerning the award. Captain Dillard entered the army in 1944, and has been in Korea since the outbreak of hostilities there. He was awarded the Bronze Star on Aug. 31, 1950.

Banzai Attack Thrown Back By Greek Unit

Resistance Encountered By West and East Flanks Called Light

By The Associated Press

TOKYO, Sunday, March 18. — Greek troops, using fixed bayonets, bloodily repulsed Chinese Red banzai attacks Saturday in Central Korea. In the west and east, other allied forces rolled north toward the 83th Parallel against light resistance.

A heavy censorship shielded the progress of the advance. Allied troops were as close as 15 miles to the 38th Parallel when censorship was clamped down Friday.

Gen. MacArthur's headquarters said that the banzai attacks northwest of Hongchon in Central Korea were the only sizeable ones the back-tracking foe could muster.

The U. S. Eighth Army said that 4,650 Reds were killed or wounded across the front Saturday, in contrast with only 950 the day before.

That pushed beyond 176,000 the total of Reds killed or wounded by ground action alone since the allied offsensive began Jan. 25.

Saturday's bag of 395 Red prisoners was one of the highest in weeks.

In the east-central sector, some allied advances were unopposed.

The Greeks killed 222 Reds and wounded 600 more in capturing and holding a hill position on the approaches to Chunchon. The enemy must hold that vital base only eight miles below the 38th Parallel if they are to stay anywhere in South Korea.

U. S. Fifth Air Force pilots reported spotting no trains and only about 160 vehicles last night after shooting up five trains the night before. In the past week, Allied planes claim to have knocked out 1,100 enemy vehicles and 360 units of railroad rolling stock.

There was no immediate indication whether MacArthur's surprise trip to captured Hongchon on the central front meant new offensive planning was under way, or was simple a routine inspection.

Lexington, Ky., Editor Named Senator To Fill Vacancy of Chapman

FRANKFORT, Ky., March 17. (AP) — Thomas Rust Underwood was appointed to the United States Senate today by Gov. Lawrence Wetherby.

Underwood, 53, Democratic congressman from the Sixth District and editor of the Lexington, Ky., Herald, will replace Virgil M. Chapman, Democrat, Paris, Ky., who died of injuries received in an automobile accident in Washington March 8.

Underwood will be sworn in as a senator Monday.

Western Countries To Try Wool Allocations

WASHINGTON, March 17 (AP) — Ten western countries have agreed to meet here April 2 to set up an international committee to allocate and increase production of wool.

The committee, the sixth to be set up to distribute scarce commodities, will have as members: Australia, Belgium, France, western Germany, Italy, New Zealand South Africa, United Kingdom United States and Uruguay.

Mother of Katharine Hepburn Is Found Dead

BLOOMFIELD, Conn., March 17 (AP) — Actress Katharine Hepburn returning to her home here, found her mother dead in bed this afternoon.

Mrs. Thomas N. Hepburn, mother of the actress and wife of a prominent Hartford surgeon, was widely known for her longtime interest and leadership in the birth control movement.

Tidewater Land Man Is Found Shot to Death

MIDLAND, March 17. (AP) —Lloyd Nash, 57, district land manager of the Tidewater Associated Oil Co. was found shot to death in the backyard of his home here today.

Police Chief Jack Ellington said Nash had been shot through the heart. A revolver was found nearby.

Ellington said Nash had been in ill health several months.

New Job, Big Smile

William McChesney Martin, Jr., smiles broadly after President Truman picked him to be federal reserve board chairman. Martin, assistant secretary of the office of international finance, succeeds Thomas B. McCabe who resigned.

New 18-Man Wage Stabilization Board Seen; Food Order Due

WASHINGTON, March 17. (AP) — President Truman may soon create a new 18-man Wage Stabilization Board on which labor and management probably would agree to serve despite their inability to agree on its powers.

Government officials today were reported leaning toward that solution of the nation's wage control troubles. A good many labor and industry leaders are expecting such a solution.

Labor leaders, an estimated 700 of them, are heading for Washington for rallies Tuesday and Wednesday at which they will demonstrate against high prices and attack the "inadequacy" of price controls.

Government price controllers haggled meantime over what percentage of "mark-up" to allow in food stores. The Office of Price Stabilization (OPS) now expects to issue two retail orders and one wholesale food order within the next week.

OPS Director Michael V. DiSalle has said that the new "mark-ups" — showing food sellers how much they can add to what they pay in determining what they charge — will roll back most food prices and roll forward only a few.

FREE TO RISE

(However, on most foods, a rolled back price would be free to rise again later if the farmer's price went up.)

Today Edward P. Morgan, OPS enforcement director, ordered his field investigating staff to start an "immediate nationwide check" to make sure that manufacturers and wholesalers are keeping the records required by price control regulations. Morgan told his staff members that "evidence already received indicates there is wide spread non-compliance" with the record keeping requirements.

Duck Gives And Takes

Quack-Quack, a bodocious duck, plays roughouse with a couple of canines in East Point, Ga., as it snaps at the heels of a collie dog and gets tail feather nipped in return. The feathered fiend has been making a general nuisance of himself as he nips children's ankles, picks fights with dogs and spreads general alarm out in the neighborhood of its owner, Mrs. Glenn Nanson.

Committee On School Texts Studies Books

A textbook committee of eight faculty members of the Snyder school system began work last week toward the selection of a number of elementary texts to be used here for the next six years.

The group will consider a large number of books offered by the state textbook committee, from which readers for first and second grades and spellers and arithmetic books for the second through the eighth grades will be chosen.

One of the committee members, Miss Polly Harpole, said that each teacher concerned would consider each of the books offered as choices and rate the books according to choice. Then the committee will evaluate the books according to reports from the teachers and adopt the ones with the highest rating.

The adoption of the books is scheduled to be made in a meeting of the committee March 21 The committee met Monday afternoon and discussed consideration of the tests offered and the method of rating and adoption.

No change in high school books will be made this year because no contracts on texts used in the high school are expiring, M. E. Stanfield, superintendent of Snyder schools, said. Books are adopted on six-year contracts.

Teachers on the textbook committee are Mrs. Golda Thorpe, first grade; Miss Vallie Eoff, second grade; Mrs. Christine Hamil, third grade; Mrs. Lida Rhodes, fourth grade; Mrs. Max Popnoe, fifth grade; Miss Harpole, sixth grade; Miss Margaret Miller, seventh and eighth grades, and Stanfield.

Rescue On Perilous Perch

Clinging to a sign, a nude, 31-year-old Korean veteran resists efforts of San Antonio, Texas, firemen to lower him to the sidewalk. The man had climbed from his third floor apartment in a downtown building out onto the sign. He was a veteran of nineteen missions in Korea as a B-29 radio operator and had been depressed over a bombing mission in which "quite a large number of Koreans" were killed, his wife said. He was taken to a military hospital for observation.

Sulphur Will Be Allocated

WASHINGTON, March 17. (AP) — A National Production Authority official predicted today a good many newsprint mills will have to curtail production not many weeks from now because of a shortage of sulphur.

Other authorities expressed the opinion that sulphur will be among the first scarce chemicals allocated under a general chemical allocation order issued yesterday by the National Production Authority.

The order resembled one under which chemicals were controlled by the War Production Board during World War II. It did not put any chemical under allocation immediately but provided a mechanism under which the government may control the distribution of scarce chemicals that will be incorporated in the order from time to time.

An NPA authority, who preferred not to be quoted by name, gave a reporter this outline of the newsprint situation and the probable effect of limited sulphur supplies on that situation:

Newsprint production is running at a higher rate than ever before in the history of the U. S.

Newspapers generally are receiving the largest supply in history. However, some of them are not getting as much as they could use.

The mounting demands for sulphur exceed the present supply by 15 to 20 per cent.

No substitute for sulphur has yet been found with which to produce sulphite paper pulp. Newsprint produced in the Northern U. S. and Canada is about 20 per ceent sulphite pulp.

Thus far, newsprint mills have overcome reduced deliveries of sulphur by using up inventories and by various conservation measures

Now inventories are about gone. A good many mills will have to curtail production not many weeks from now.

Borden Wildcat To Try For Lime Reef

P. R. Rutherford No. 2 W. E. Murphy is to be a 7,100-foot wildcat in Southeast Borden County to try to get commercial oil production from the Pennsylvanian lime reef.

It will be 2,967 feet from west and 467 feet from south lines of section 82, block 25, H&TC survey. That will make it 7,100 feet northeast of the nearest completed oil well from the reef lime on the northeast side of the Reinecke field.

Drilling is to begin immediately. This prospector will be 2,400 feet east of the same operator No. 1 W. E. Murphy, a recently completed failure in the reef.

Rutherford had a thin reef lime pay section in No. 1 Murphy, which made some oil, but water developed along with the oil and it was impossible to make an oil well of the project.

Humble To Drill In East-Central Upton

Humble Oil & Refining Co. No. 7 Ralph Pembrook is to be a prospector in the south side of the Pembrook-Spraberry field of East-Central Upton County, 16 miles north of Rankin.

Drillsite has been set 1,920 feet from north and 3,310 feet from west lines of the south half of the C. C. DeWitt survey block X.

It is contracted to go to 7,200 feet, starting at once.

Abandon Concho Well

Skelly Oil Co. No. 1 H. E. McCullock, Ellenburger wildcat in Northeast Chonco County and six miles northeast of Millersview, has been plugged and abandoned on total depth of 3,097 feet.

Location was 2,450 feet from north and 2,310 feet from east lines of survey 44, block 70.

Reds Send Youngsters Behind Allied Lines To Spy For Them

SEOUL, March 16. (AP)—Delayed—The dwindled population of this blasted South Korean capital is composed almost entirely of the very young and the very old.

There is a reason for that. The few tired, dispirited people left in the shattered, flattened town told me today that the Communists took all the young people with them or sent them south into United Nations ranks as spies.

NO YOUNG LEFT

There were almost no young people left. Our South Korean interpreter asked a sobbing, blank-faced old woman what had happened to them.

"The Communists took them," she said. "They took the young girls with them except for a few they sent south as spies. All of the men they put into their Army," this aged, South Korean woman said.

We asked several other people how the Communists had treated them during the two and one-half months they held Seoul this time. They replied that the Communists ignored them.

"They only took the young men and women," several people said

One aged pipe-smoking Korean told us he had been pressed into service building entrenchments for the Reds. They were never used.

RICE SHORTAGE

The rest of them said they were left alone to find their own food and live their own lives. They said they scrounged rice anywhere they could find it but they had only enough left to keep themselves alive for a day or two. They said they believed the Chinese and North Koreans who had intended to defend Seoul were out of rice as well.

These tired, shell-shocked people revealed another twist in the Red spy plan.

"The Communists know American GIs like young children," a bearded bleary eyed old man told us. "So they have sent many young boys south to join American units as spies. They think the Americans will pick up the homeless little boys and feed them and let them know what the Americans are going to do. They told the young boys to come back to them with the information."

Catholic Church Ousts Persons Having A Hand In Beran Banishment

VATICAN CITY, March 17. (AP) — The Catholic Church today excommunicated all persons who had a part in the banishment of Archbishop Josef Beran of Prague and who participated in other acts against the church in Czechoslovakia.

The excommunication, announced today in a decree of the consistorial congregation, also included priests and prelates who were appointed to church positions by the Czechoslovak government. Presumably this includes the Rev. Antonin Stehlik, the parish priest appointed as Archbishop Beran's interim successor last Saturday.

The decree declared that recently in Czechoslovakia many bishops have been impeded in their ministry and many priests have been jailed or deported. It specifically mentioned the action against Archbishop Beran. All who had a part in these acts, it said, are excommunicated and cannot be absolved except by the Pope. Excommunication bars Catholics from the sacraments of their church.

Run Drillstem Test In Midland County

Jay Simmons and William R. Whittaker, Inc., No. 1 J. W. Counties, North - Central Midland County wildcat, four miles southeast of Midland ran a 90-minute drillstem test in the Dean sand at 9,108-9,305 feet.

There was a blow of gas at the surface for a part of the period. Recovery was 125 feet of gas cut drilling mud. There were no shows of oil or water.

The prospector is to make more hole.

Location is 660 feet from south and 2,600 feet from west lines of section 20, block 39, T&P survey, T-2-S. The wildcat is project to around 13,500 feet to test the Ellenburger, unless it develops commerical production before reaching that formation.

Two Scurry Wells Are Plugged and Abandoned

Plugging applications have been filed on one field location and one wildcat in Scurry County.

Herman Brown No. 1 G. E. Parks located in the Snyder-Strawn field, has been abandoned at total depth of 7,478 feet as a dry hole. It was located in section 442, block 97, H&TC survey.

Sells No. 1 Marchbanks, wildcat, was abandoned as a dry hole on total depth of 3,570 feet. It was in section 164, block 97, H&TC survey.

File Application On Yoakum County Well

Continental Oil Co. has filed application with the Railroad Commission of Texas requesting permission to start drilling at once on a 13,000-foot wildcat in extreme northwest Yoakum County.

The prospector will be drilled as the concerns No. 1 W. L. Rogers, 1,980 feet from north and 660 feet from west lines of section 106, block D, John H. Gibson survey.

That makes it nine miles northeast of the Gladiola field of Northeast Lea County, N.M., which gets Devonian production above 12,000 feet.

It is presumed that the 13,000-foot contract destination will take the explorer through the Devonian.

Von Roeder Field Well Potential Test

Phillips Oil & Gas Co. No. 1 Conrad, located in the Von Roeder field of Borden County, has been finaled for 1,632 barrels of 43.8 gravity oil and .2 of one per cent water on a 24-hour test. Flow was through a one-quarter-inch choke, with production coming from perforations at 6,805-6,817 and 6,783-6,800 feet. The hole had been treated with 1,000 gallons of acid.

Drillsite is 666 feet from north and 656 feet from west lines of the northeast quarter of section 79, block 25, H&TC survey.

Back Injury Results From Rig Accident

Tharren Morris, 43-year-old driller, 1010 Twenty-eighth Street, suffered a back injury in an oil field accident about 15 miles north of town shortly before noon yesterday.

He was taken to the Malone & Hogan Hospital in Big Spring by a Dennis Funeral Home ambulance. Hospital attendants said his condition was not critical but that he would be hospitalized for several days.

The accident occurred about 11 o'clock when he slipped and fell while working on the derrick floor at a well being drilled by the Noble Drilling Co.

No. 1 Miller Below 7,840 in Black Shale

Stanolind Oil & Gas Co. No. 1 Miller, North-Central Borden County wildcat, is drilling below 7,840 feet in black shale. It is slated to drill to 9,000 feet to test the Ellenburger dolomite. Drillsite is 660 feet from south and west lines of section 3, block 20, T-5-N, T&P survey.

Britain Buys Meat

LONDON, March 17. (AP) — Britain has bought 5,500,000 pounds of canned Mexican meat from the United States to bolster her meager ration, a food ministry spokesman announced last night.

Mother, Girl Rest Well

Mr. and Mrs. Rae Pemberton, 200 East Highway, announced the arrvial of a new daughter, Caroline Sue, born at 10 o'clock yesterday morning.

Caroline Sue weighed seven pounds, eight ounces, and both she and her mother were doing well last night.

W. D. CRADDOCK M.D.
Surgeon and Family Physician
Office and Residence
611 E. Highway — Phone 1972
Laboratory & X-Ray

you'll be living on velvet
when you wrap yourself in a warm and velvety cloak of Faberge's tawny tropical fragrance
tigress

Parfum Extraordinaire 5. 8. 15.
In purse-perfect Fabergette 2.50
Cologne Extraordinaire 2. 3.50 5.
Ensemble of Fabergette and matching Cologne 3.50
AIR CONDITIONED FOR YOUR COMFORT
HARRIS PHARMACY
THE PRESCRIPTION STORE
THE Rexall STORE
IF IT'S FROM HARRIS IT'S O.K.
S.W. CORNER OF SQUARE PHONE 75

PENNEY'S PRE-EASTER CLEARAWAY

HURRY! HURRY! HURRY!
Penney's Pre-Easter CLEARAWAY
Prints and Solids
DRESSES! DRESSES! DRESSES!
$4.00 Each

EASTER HATS
. . . the hat that brings out your charm awaits your selection at Penney's
$2.88

Feature Value in Penney's PRE-EASTER CLEARAWAY
DRESSES
2 for $5.00
See these values. They can't last long at this low price.

Special Feature Rayon Crepe
BLOUSES
2 for $1.00
Sizes 32 to 40 in solids, whites and pastels

Men Who Work Know PENNEY'S FAMOUS Top 'N' Bottom Combed Yarn
ARMY KHAKI
$7.77
Per Suit
Shirts and Pants to Match
LADIES!

LOOK, FELLOWS!
Penney's Top Quality FOREMOST
DRILLER BOOTS
$9.90 Pair
Uppers, counters and insoles are all of SOLID LEATHER. Sanitized for cleaner, better wear.

LOOK YOUR BEST FOR LESS! PENNEY'S

Grand Champion Barrow

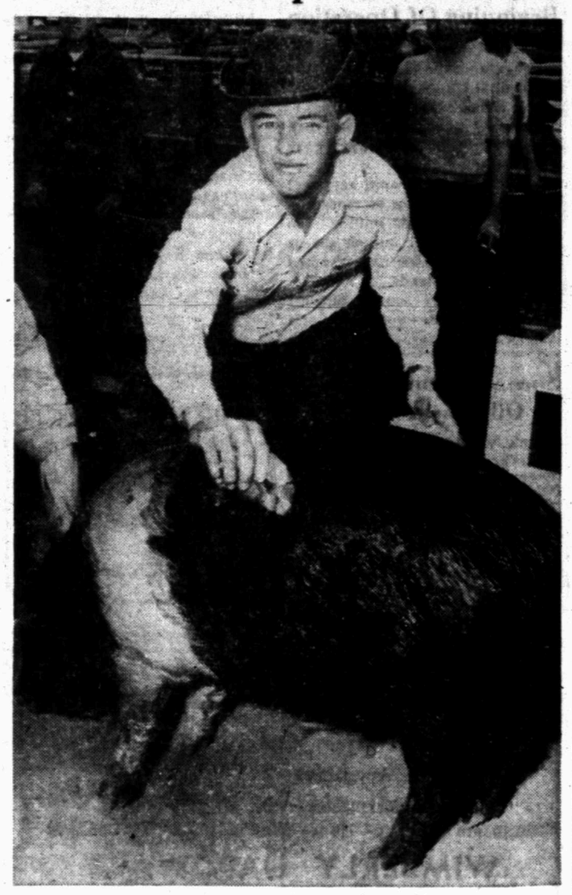

Bill Smith, who lives eight miles east of Snyder, is shown holding the ribbon awarded for his grand champion in the overall swine entered by Dub Popnoe, who lives four miles north of town. Both entered by Dub Popone, who lives four miles north of tsvn. Both were Hampshires.

New Chemical Recommended As Rat Poison

The damage done by rats and mice in homes and on the farms of Scurry County runs into hundreds of dollars annually, according to O. M. Fowler, county agent.

"Little, if any concerted efforts are made to eradicate or control these rodents by individuals or concerns until noticeable amount of damage already is done," Fowler said.

Few people know that rats and mice develop "bait shyness" when most ordinary poisons are used because of taste, odor, or physiological reaction which the animal associates with the poison, Fowler added.

Fowler said he recently received a phamphlet from the U. S. Department of the Interior, citing the use of warfarin, which is a new, tested and proven rat and mouse control rodenticide.

Extension specialists and others, through demonstrations have approved the use of this new rodent poison which is relatively safe when used according to directions since they kill by causing hemorrhage only after repeated feedings over several days. It does not develop bait shyness, and in 85 to 90 per cent of the cases will clean out rat and mouse infestation on the average farm in about two weeks, Fowler said.

This new poison, warfarin, will control reinvasion thereafter if fresh, acceptable bait is made available.

Warfarin was only recently released for general consumer use and sale.

Experimental studies indicate that it is an effective poison for the control of Norway and roof rats as well as house mice, says the government bulletin on warfarin. It was also pointed out that attractive baits containing warfarin are accepted readily by these rodents. There is as yet no indication that the animals develop either an aversion or tolerance after repeated feeding on the poison. Because of these characteristics, certain permanent-type warfarin baits have been successfully employed in self-feeder devices not only to rid structures of rodents, but also to destroy other rats and mice as they invade the premises.

Warfarin will not give effective control when applied in a single dose. It must be ingested several times (usually five or more) on successive days. These feedings need not be on consecutive days, but should occur within a 10-day interval with no period longer than 48 hours between feedings, Fowler said.

It is important that ample quantities of bait be available at all times during the baiting program. Since baits may not be accepted when first exposed, from five to 14 days or more may elapse before adequate control is attained. House mice appear to be somewhat more resistant and require slightly longer periods of time to attain satisfactory control, it was pointed out by the county agent.

Warfarin preparations are more expensive than many common rodenticides and require more labor for the placement of bait materials necessary to attain control. Many instances occur where the use of other rodenticides is still desirable to produce immediate kills and to reduce heavy infestations prior to follow-up treatment with the new chemical.

While warfarin provides one more useful tool for rodent control, it must be borne in mind that permanent solution of the rat menace still requires strict adherence to the principle of food and shelter elimination.

Farmers and others interested in this new rat and mouse poison, are invited to call the county agent.

No Beer On Credit

AUSTIN, March 17. (AP)—A bill prohibiting credit sales of beer from distributor to retailer was signed today by Gov. Allan Shivers. It goes into effect immediately.

The governor also signed a bill permitting optometrists to certify persons as being legally blind. It goes into effect immediately.

Another bill going into immediate effect creates a county court at law of Hidalgo County.

Import Ban Lifted

MEXICO CITY, March 17. (AP)—Mexico lifted import bans Friday on a long list of non-essentials previously prohibited to save foreign exchange. The lists included toys, refrigerators, lace and some cosmetics.

The Spirit of Easter

A Hallmark Easter Card brings a message of peace and friendliness straight to the hearts of those you love. See our beautiful Hallmark Easter Cards today!

ALSO HALLMARK CARDS FOR ALL OCCASIONS

TIMES PRINTING CO.

Job Printing 1907 25th St. Office Supplies Phone 1964

Anthony's Easter Paradé

Of Men's - Women's and Children's Fashions at a Savings.....

DUTCHIE HELMETS For Easter Little Bitty Priced $3.95

Saturn Straws

Those chic off-the-face Dutchie helmets in saturn straws . . . veil and tear drop trim. Colors Black-White, Navy-White, Red-Black, Pink-Black. In piques and velvets.

1604

SHEER COOL BATISTE EYELET EMBROIDERED

1601

Sizes 32 to 38 $2.98

In eyelet embroidery batiste or organdy. Glass button trims. In white only. Lovely frilly Summer blouses. 32 to 38.

SPORT TYPE OXFORDS FOR CHILDREN

8½ to 12—12½ to 3

7010

Boy's TAN and WHEAT algonquin oxford, blucher style, composition sole, rubber heel, medium width.

$3.49

Girl's WHITE and TAN saddle oxford, white panolene sole and heel, white eyelets and laces, medium width.

7024-2

315 5062

Seersucker BOXER SHORT Sizes 2 to 6 98c

Elasticized waist boxer short. Blue, green, brown, striped seersucker. 2 to 6. Sanforized shrunk.

Plastic Lined KNIT CREEPER $1.98

Water-proof plastic lined panty creepers. Tricot knit rayon. Blue, white, and maize. 9 to 18 months.

98

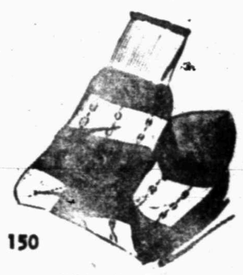

150

4 Ply Argyle Mercerized COTTON SOCK 59c Pr.

Heavy cotton yarn in bold bright zig-zag pattern. 120 needle, 4 ply . . . Light Spring colors. Sizes 10½ to 12.

Wash Fast Mercerized Cotton DRESS SOCK 49c Pr.

Light weight sport anklet. Mercerized cotton. Multicolored stripe with vertical chain pattern. Blue, tan, grey, maize . . . 10½ to 12.

ALWAYS BUY CHANNING SHIRTS

Anthony's Finest Dress Shirts

- WOVEN CHAMBRAYS
- WOVEN MADRAS
- BROADCLOTHS
- Whites
- Colors
- Woven Patterns

$3.49

A form fit shirt you'll be proud to wear . . . choose from regular collar or spread collar styles. Choose from solids, [illegible] stripes, woven clip figures. Neck sizes 14 to 17 [illegible] sleeve, 32 to 35. All are sanforized with stand-up trubenized collars.

ALL RAYON GABARDINE MEN'S DRESS SLACKS

$5.90 TO $7.90

Waist 28 to 42

All-rayon gabardine in continuous waistband or separate waistband. In grey, green, tan, brown, blue. Sizes 28 to 42.

FREE ALTERATIONS

STYLESPUN COMPANION SLIPS of blended NYLON and ACETATE one Tailored one Trimmed

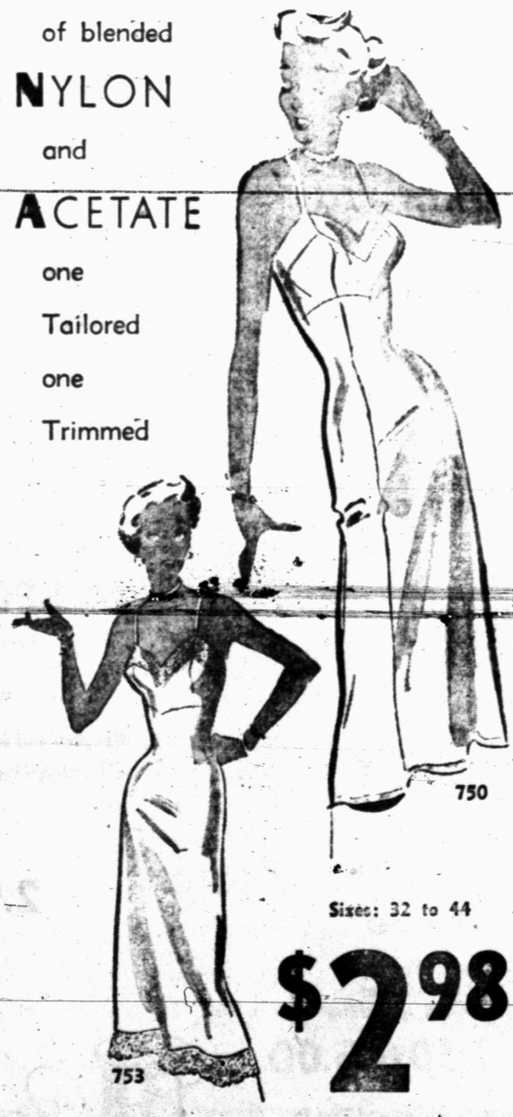

750 753

Sizes: 32 to 44 $2.98

A perfect fitting soft smooth crepe slip . . . blended nylon and acetate fabric beautifully tailored for perfect fit. Launders beautifully . . . dries quickly and irons easily. White and pink.

SPRING TWO-TONES FASHIONED from BUTCHER WEAVE RAYONS $9.90

603 A 607 B

Sizes 10 to 18

Colors: Beige-Green, Beige-Navy, Aqua-Toast, Lilac-Purple

A Two-tone rayon butcher weave spring dress . . . jewel neck line three button opening . . . button trim on pocket flap . . . fly front. 10 to 18.

B As illustrated striped top with solid skirt or reverse . button-to-waist . . . self belt. 10 to 18.

FOR A FINER SMARTER SUIT Choose the Gold Label BRYAN-HALL

$49.50

Guaranteed 100% All Wool

Anthony's finest all wool suits . . . superb tailoring for fit, wear, and good looks. Finest wool worsted fabrics . . . single or double breast . . . new spring colors. Sizes 36 to 46.

FREE ALTERATIONS

[illegible] Rods Tax Payers, Electricity To Carry On Feud

By DAVID LAWRENCE

WASHINGTON.—If you were the mayor of a city and had the Chamber of Commerce and everybody else working together to bring new industries to your area and then the United States government came in and undercut you with what is plainly "cut-throat competition," you would be plenty mad.

Well, Mayor D. Lesseps S. Morrison of New Orleans [illegible] and has carried the case to the Louisiana delegation in Congress and the delegations from other Southern states. He declares that Secretary of the Interior Oscar Chapman, government ownership champion, has broken the spirit as well as the letter of business practices in America by a decision to give the Aluminum Company of America electric power from the Bonneville power project in the Columbia River Valley in the northwest at half price.

Although the Bonneville administrator announced in his annual report last year that there was no surplus power available and would not be until 1957, Mr. Chapman now has overruled his own executive and offered power to the aluminum company at about two mills per kilowatt, which is just about half wh[illegible] area could offer. The New Orleans mayor says, however, that this would not be possible except by a subsidy paid by all the taxpayers of the country.

PROCESSING TRAVELS

In addition, the New Orleans mayor points out that, because bauxite and other ingredients are available only in the Caribbean area, the aluminum product will have to be sent 6,000 miles back and forth across the continent for processing. With the uncertainty of future freight rates, he says the end result will be that the final product will not be manufactured as inexpensively as it soon will be by a competitor of the aluminum company — the Kaiser Company, which is building at $79,000,000 plant in New Orleans and plans to use natural gas for power purposes.

If New Orleans loses out, it means that a $45,000,000 plant which the Aluminum Company of America would have built there will not be constructed. It's pretty tough for any mayor to lose a $45,000,000 plant for this city but it's worse when it happens because someone in the government introduces a subsidy for another region and actually cuts the price through that advantage.

Nobody is [illegible] fire a below-cost rate to one customer to take business from a competitor. The federal anti-trust laws forbid it.

What causes indignation among the Southerners is the fact that, with billions of dollars in taxes to be raised from everybody in America, the defense program is being used to advance the cause of the advocates of a nationalization formula which ultimately could bring the same program of hostility to private industry as the Labor government in Great Britain has introduced there.

CONTRADICTION

It is a contradiction to find the Truman administration, which professes to be friendly to "free enterprise" and to small business, too, lending itself to a conspiracy to prevent the South from getting a plant that would eventually bring a lower cost end-product than can be obtained by favoring a government project in the northwest on a single phase—electric power. The Kaiser interests insist that they will be producing aluminum cheaper in the New Orleans area than the Aluminum Company can produce in a plant now being projected for the Northwest. The Aluminum Company, on the other hand, is believed to be required to "play ball" with the Interior Department, which controls the allocation of power under the defense set-up. Also Southern members of Congress argue that too many aluminum plants should not be concentrated in one area because it might make that locality vulerable to atomic attack. They point out that the Northwest, which already had big aluminum plants, is nearer to Russia than the South is.

What is puzzling disinterested observers is how the Bonneville power administrator can be expected to supply surplus power when he really hasn't any at present. Reports are current that private users in the Northwest will suffer and that drastic curtailment of power and rationing in the Northwest will be inevitable. That may be the penalty which private users in the Northwest will have to pay in order that the Interior Department may continue its feud against private electric power companies and their investors as more and more tax money is used from the treasury of the United States to carry on the fight.

(All Rights Reserved)
(Copyright, 1951, N. Y. Herald-Tribune)

Record Rate For Some Of The More Common Diseases In The State

AUSTIN, March 17. (AP) — Three common illnesses continued to strike Texans at a record rate during last week, the State Department of Health reported Friday.

The three:

1. Influenza, with 6,138 new cases.
2. Measles, with 3,437 new cases.
3. Chicken-pox, with 1,738 new cases.

All three figures approximately double a seven-year average for the week.

The health department pointed out one bright spot in particular. Polio, with 92 cases reported for the first 10 weeks of 1951, is way behind last year's 222 for the same period.

Diphtheria also showed a marked decline with 140 cases compared to 236 cases during 1950's first 10 weeks. Malaria and undulant fever also showed a sharp decrease.

Cameron County last week was hit hardest by two of the three prevalent illnesses. Cameron led in new measles cases with 319 and in chicken-pox with 85.

Jefferson led a string of flu-stricken coastal counties with 343 new cases reported.

AAU Women's National Basketball Tourney

DALLAS, March 17. (AP) — A record 38 entries will start the six-day Women's National AAU Basketball Tournament tomorrow.

Included among the entries is last year's champion Nashville Business College from Nashville. The NBC defeated their crosstown rivals, the Goldblumes, in last year's finals, 29 to 28.

Top challengers for the Business College's Crown are expected to be Hanes Hosiery of Winston Salem, American Institute of Business from Des Moines, Viner Chevrolet of Denver, Atlanta Blues of Atlanta, American Institute of Commerce, Davenport, Iowa; Nashville Dreamettes, last year's Nashville Generals, and the Dallas Hornets.

Entered are two clubs from Mexico, the Champion Politas and runner-up Tintoreria Coahuila.

Big Electrical Loan

WASHINGTON, March 17. (AP) — The Karnes Electric Co-operative of Karnes City, Tex., has been approved for a $97,000 loan by the Rural Electrification Administration.

Phillips Oilers Are Favored at Amateur Cage Meet in Denver

DENVER, March 17 (AP) — Maybe not the best, but probably the biggest basketball tournament in the land opens tomorrow for a week-long run at Denver's City Auditorium.

Forty-one teams will battle through the one-game elimination meet for the championship of the National Amateur Athletic Union Defending Champion Phillips Oilers of Bartlesville, Okla., is strongly favored to repeat. The Oilers have lost the title only once since 1943.

Tourney Director Willard Greim said there'll be 10 games tomorrow and another 10 Monday night to trim the field. While several eastern and midwestern teams are entered, the rocky mountain and west coast areas are sending most of the entries.

Rote and Walker To Meet Across Lines In Dallas Exhibition

DALLAS, March 17 (AP) — The Detroit Lions and New York Giants will meet in an exhibition football game here Aug. 24 and two former SMU stars will be on opposite side of the scrimmage line.

Doak Walker, the American, the National Football League's scoring [illegible] of the year last season, is the Lions' ace.

Last year Walker and the Lions met Washington and Sammy Baugh, another former Texas grid great, here in a game that drew 51,066 fans.

Walker and Rote sparked SMU to a Southwest Conference championship in 1948 and a Cotton Bowl victory over Oregon.

Crippled Vets Save And Start Factory For Defense Work

CHICAGO March 16. (AP)—Fifty crippled veterans of World War II are going to help their country again.

The young paraplegics, unable to walk because of war wounds to their spines have organized the Paraplegics Manufacturing Company, Inc., and acquired a plant in suburban Franklin Park.

They hope soon to start turning out for the defense program electronic controls, radar, and mechanical devices and radio and electrical controls.

The group, 20 of whom still are patients at nearby Hines Veterans Hospital, scraped together $7,000 to get started and pledged another $15,000.

The Chicago and Cook County Building and Construction Trades Council volunteered to supply and install, free, all special equipment required for men confined to wheel chairs.

Champ Steers Sold

MIDLAND, March 17. (AP) —The two champion steers shown by Bobby Sale, nine-year-old Martin County 4-H Club boy at the Midland livestock show, Friday sold for a total of $3,005.10 at auction.

Dr. John F. Blum
OPTOMETRIST
NW. CORNER OF SQUARE
Most prescriptions filled the same day patient comes to office
Telephone 465 Snyder, Texas

Public Record

Marriage Licenses

Roger Lee Cline, 18, Snyder, and Connie Janice Clements, 17, Snyder, March 9.

Arthur Newton Ligon, Jr., 24, Snyder, and Otha Ines Belcher, 22, Snyder, March 9.

Herbert Malcolm Kruse, 26, Dell City, and Ilene Sterling, 32, Ira, March 10.

Civil District Court Filings

Tex Caldwell vs. Texas Employers Insurance Association, compensation, March 9.

Laverne Morris vs. Standard Insurance Co., compensation, March 9.

Paul William Trammell vs. Nellie Joe Trammell, divorce, March 10.

Ray S. Hillin vs. Maryland Casualty Co., compensation, March 13.

Thomas B. Davis vs. N. Joseph Simons et al, suit for commission on sale of real estate, March 14.

[illegible] McCullough et al vs. [illegible] Worley and wife, Melba A. Worley, trespass to try title, March 15.

New Vehicle Registrations

Stimson Motor Co., Snyder, to W. E. Wharton, Snyder, 1951 Pontiac coach.

Pollard Motor Co., Snyder, to R. L. Ham, Snyder, 1951 Chrysler sedan.

Pollard Motor Co., to C. R. Cockrell, Snyder, 1951 Plymouth club coupe.

Dallas Hudson Co., Dallas, to J. W. Moorman & Son, Muskogee, Okla., 1951 Hudson brougham.

New Moon Trailer Sales, Snyder, to J. J. Nichols, Snyder, 1950 New Moon house trailer.

Esell Motor Co., Snyder, to William B. McCormick, Snyder, 1951 Plymouth coach.

Esell Motor Co., to R. H. Merritt, Snyder, 1950 Dodge sedan.

Texas Coach Sales, Austin, to Snyder Independent School District, 1950 International school bus.

Bickerstaff Motor Co., Snyder, to Elton Crowder, Snyder, 1951 Ford pickup.

Bickerstaff Motor Co., to T. E. Lacy, Snyder, 1951 Ford sedan.

Scurry County Motor Co., Snyder, to Hoyle Cary, Knapp, 1950 Chevrolet.

Snyder Truck & Tractor Co., Snyder, to R. C. Martin, Ropesville, 1951 International pickup.

L. W. Bramblett, Carthage, to D. L. Wheelington, Snyder, 1951 Chevrolet sedan.

Scurry County Motor Co., to G. S. Taylor, Snyder, 1951 Chevrolet pickup.

Murray Young Motor Co., Midland, to Lloyd Boyd, Snyder, 1951 Ford convertible coupe.

Bickerstaff Motor Co., to George Rental Service, Snyder, 1951 Ford club coupe.

Ed Maher, Dallas, to Oil Well Supply Co., Dallas, 1951 Ford coach.

New Moon Trailer Sales to Jack Mayes, Snyder, 1950 New Moon house trailer.

Lee Motor Co., Snyder, to O. L. Hammit, Snyder, 1951 DeSoto sedan.

Stimson Motor Co., to H. O. Beard, Snyder, 1951 Buick sedan.

Bickerstaff Motor Co., to C. E. Trussell, Snyder, 1951 Ford sedan.

New Moon Trailer Sales to Delma Miller, Snyder, 1951 New Moon house trailer.

New Moon Trailer Sales to Johnny Blanchard, Snyder, 1950 New Moon house trailer.

Pollard Motor Co., to H. F. Rogers, Snyder, 1951 Plymouth sedan.

Stimson Motor Co., to James E. Hews, Snyder, 1951 Pontiac coach.

Scurry County Motor Co., to B. A. Moore, Dunn, 1951 Chevrolet sedan.

Esler Motor Co., Snyder, to C. E. Buckmaster, Snyder, 1951 Plymouth coach.

Evening in Paris
Created in France • Made in U. S. A.
by BOURJOIS
Carnival of Values
$1.00 EACH PLUS TAX
A 3 Lovely Colognes, Evening in Paris, Mais Oui, Lily of the Valley. $1.50 value, $1.00*
B World-famous Evening in Paris Cologne complete with its own Atomizer. $1.50 value, $1.00*
C New Evening in Paris Perfumed Hand Lotion, so soothing! $1.50 value $1.00*
D "Perfume Parade"— purse kit with Evening in Paris, Mais Oui, and Lily of the Valley. $1.65 value $1.00*
E Radiant Face Powder, plus purse Perfume, both Evening in Paris, the world-famous fragrance! $1.50 value, $1.00*
*All plus tax
HARRIS PHARMACY
THE PRESCRIPTION STORE — THE Rexall STORE — IF IT'S FROM HARRIS IT'S O.K.
S.W. CORNER OF SQUARE PHONE 75

Lar[illegible] Isbell Prove[illegible] Threat On Diamond Like The Gridiron

WACO, March 17. (AP) — Whether it's football or baseball, Larry Isbell, the confident young man of Baylor, keeps 'em on their toes.

Last fall he was hailed as the finest T quarterback in the business. He was All-Southwest Conference in a walk.

Now it's the diamond for laughing Larry. He's catching nine innings every time Baylor plays a baseball game.

Currently he's leading the Bears in runs batted in, extra base hits and put-outs and is tied for the lead in homers, doubles and total bases.

On his first three trips in a recent game against the University of Houston the lanky athlete flied out, walked and belted a 350-foot ground rule double.

GOOD HITTER

Next time he stepped to the plate, the score was tied at 4-4, one man was away and a runner on second. Isbell promptly decided the game in Baylor's favor by blasting the ball into deep left-center field for a home run.

Linesmen who have chased Isbell ten yards only to have him dance out of their reach and toss a touchdown pass won't be surprised to learn that he struck out the other day but reached first base safely when the catcher dropped the ball, then threw it away.

Things like that seem to have a habit of happening to Larry Isbell.

Working behind the bat, Isbell gives the appearance of a professional catcher with many years of experience rather than a college boy.

He throws right, bats lefthanded.

In football, he used his accurate right arm to lead the conference in touchdown passes (15) and his left foot to top the league in punting (41.1 yard average).

VERSATILE PLAYER

Baylor Baseball Coach Vic Bradford says Isbell would be equally outstanding as a first baseman, shortstop or outfielder. Last season he played outfield and shortstop for Baylor. He also was on the Alpine Cowboy nine that won the Texas semi-pro title.

Big league baseball scouts already have it recorded in their little black books that Isbell is 6-1 tall, weighs 177, hits the long ball, is swift on the base paths, has a strong right arm and is loaded with color.

Football Coach George Sauer says Isbell is a great ball handler because he continually strives for improvement and loves to fool people. Larry worked so hard in spring football practice last month that one visiting sports writer was overheard to say:

"Isbell must think he can improve!"

In Baylor's final spring intrasquad game, the Houston product and brother of famed Cecil Isbell completed 10 to 18 passes for 142 yards and three touchdowns. He also scored on a 12-yard gallop.

Bobby Murphy Dares Maxim To Put Title Up

NEW YORK, March 17. (AP)—Irish Bobby Murphy dared light-heavyweight Champion Joey Maxim to put his title on the line today and then went out to march with the St. Patrick's Day paraders.

The grinning, stout-hearted red head from San Diego celebrated St. Paddy's eve by blasting out a technical knockout over lanky green Dany [illegible] ords of the fifth round of a bloody slugfest in Madison Square Garden last night.

Waco Woman Killed

WACO, March 17. (AP)—Miss Carrie Clark, 66, was fatally injured Friday when struck by an automobile as she crossed the street en route home from a grocery.

New Addition To Junior College Loop Is Made

ARLINGTON, March 17 (AP) — Ranger Junior College has become the fifth member of the Pioneer Junior College Athletic conference.

The new addition was announced yesterday. Others in the loop are Tarleton State of Stephenville; Arlington State of Arlington; Schreiner Institute of Kerrville, and San Angelo College.

Faculty representatives of the conference will meet at Brownwood Friday to discuss other possible additions.

Shrimper Boat Captain Lost at Sea in Gulf

GALVESTON, March 17 (AP) — The captain of a Gulf of Mexico shrimper was lost overboard in high seas, it was learned here today when the Victory said Capt. Samuel Chuva slipped on the deck about midnight Thursday and was washed into the Gulf at Pass Cavallo, the entrance to Matagorda Bay.

Officials of the Liberty Fish & Oyster Co., said Chuva was one of their oldest and best captains.

His body has not ben recovered.

The U. S. Coast Guard is searching the Gulf for missing shrimp boats.

One, the Helen [illegible] here Tuesday night. She carried a two-man crew. Last reports placed her on the far side of Freeport.

The other, the Margo, with a three-man crew, was last heard from March 8 near Port Isabel.

Some People Lucky

MOMBASA, Kenya, March 17. (AP) — Explorer F. A. Mitchell Hedges arrived today from the remoter groups of the Seychelle Islands, in the Indian Ocean. He said he found there natives who never had heard of World War II.

Braniff Announces Its Largest Profit Since Beginning Of Operation

DALLAS, March 17. (AP) — Braniff Airways announced today a net profit of $1,228,000 for 1950, largest in the airline's 22-year history.

The 1950 figure is greater than Braniff's combined earnings for the four preceding years.

President T. E. Braniff said that during 1950 the airline increased its earned surplus to $2 million, the book value of its 1 million shares of stock to $8,800,000 and resumed payment of dividends.

Braniff serves nine Southwest and Midwest states and eight Latin American countries.

Socony Vacuum Hikes Its Oil Reserves

NEW YORK, March 17. (AP) —Socony-Vacuum Oil Co. increased its domestic crude oil reserves by 111,000,000 barrels during 1950, it said today.

The 1950 additions brought Socony-Vacuum's total domestic reserves to an estimated 1,491,000,000 barrels. Gross production during 1950 was about 75,000,000 barrels. The company's refineries processed about 172,000,000 barrels in the same period.

Conference Swimming Tourney Opens Thursday

AUSTIN, March 17 (AP)—Collegiate swimming supremacy of the Southwest and the nation will be settled here during a splashy 10-day period beginning Thursday.

That's the day Southwest Conference swimmers take to the waters of the University of Texas Gregory Gymnasium Pool with the conference championship at stake.

The host Longhorn swimmers, winners of 17 undisputed league titles and a share of another in 19 bids, will be favorites to win the crown.

The three-day conference swimfest will be followed closely by the NCAA swim championships, starting March 29.

SNYDER CHIROPRACTIC and NATUROPATHIC CLINIC
2304 30th St.
R. D. English, D.C., N.D.
B. J. Weaver, D.C., N.D.

COMPLETE LINE
• Aluminum Revere Ware
• Sunbeam Appliances
Sunbeam Mixmasters with all attachments
Sunbeam Toasters—Irons—Waffle Irons—Egg Cookers
WIMBERLY HARDWARE
1008 25th Street

ROGERS MEN'S WEAR
Presenting
EASTER FASHIONS
JOIN THE EASTER PARADE
In a smart looking suit from our large selection of styles and fabrics. We feature Botany "500" and Andover suits made by Master Tailors that will fit and wear. Sizes 34 to 46—Shorts—Regulars—Longs.
$49.50 to $70.00

SPORTSWEAR
By CAL-ANITA
Smart Sport Coats and Slacks—Up to the Minute Styles from California in the Fabric of Your Choice
The Coats 19.95 to 37.50
The Slacks 7.50 to 21.50

SPORT SHIRTS
Bardon—Manhattan—Marlboro
Long Sleeve or Short Sleeve Styles
For now and all through Summer. The handsomest collection of sport shirts you have seen in a long time.
2.95 to 8.95

SPRING TIES
That will give you A Lift and That Dressed up Feeling
1.50 to 5.00
Have You Seen Our Display Of Sox and Ties to MATCH?
SOX 1.00 TIES 1.50
ROGERS MENS WEAR
HOME OF FLORSHEIM SHOES
East Side Square SNYDER

Junior Chamber Gift to Diabetic Camp

Myron Fenton ,extreme right, president of the Junior Chamber of Commerce, is shown presenting a check from the club for $250 to Max Bentley, left, vice-chairman of finance of the Sweeney Diabetic Foundation. The Junior Chamber of Commerce here is leading a finance drive for the foundation, which has headquarters in Gainesville. Looking on are three other members of the Snyder club. They are, left to right, Jack G. Kennedy, Dr. Bob Hargrove and Wayland G. Holt.—(Staff photograph).

Minimum Price for Gas Object Of Several Bills Before House

By MAX B. SKELTON

AUSTIN, March 17. (AP) — Many Residents of 30 states receiving Texas natural gas would be affected by a half dozen bills pending before the Texas Legislature.

The bills propose to establish a 10 cent minimum price for each 1,000 cubic feet of Texas natural gas used for commercial, industrial or residential purposes.

That is about twice the average price the state's gas producers now receive.

Any increase undoubtedly would be passed on to consumers. An estimated five-sixths of all Texas gas that went into transmission lines last December went to out-of-state consumers.

NEW REVENUE

At the present Texas natural gas tax rate — 5.72 per cent of market value — any one of the six proposed bills would raise from $16 million to $20 million in state revenue annually.

One bill has a companion proposal that would boost this tax rate to 11.44 per cent, with an estimated $32 million to $40 million a year in taxes.

Each minimum price plan is labeled a conservation measure, but the various authors primarily are interested in one or more of these points:

THREE POINTS

1. The state faces a $100 million deficit during the next two years unless current operation expenses are slashed sharply or unless additional tax levies are approved before the legislature adjourns early in May.

2. The income of Texas gas producers must be placed on an equity with nearby states — Oklahoma and Kansas — which already have established price minimums.

3. Some legislators fear the Federal Power Commission eventually will attempt to establish gas prices.

FIGHT DUE

None of the price bills have made much progress as yet, but most of the authors say they will force floor fights at a later date if necessary.

There is strong opposition from major oil and gas companies. They have branded the proposals as arbitrary price fixing. They also claim such price minimums would be unconstitutional in that they would break existing contracts.

Strong support is being organized by independent producers and royalty owners who long have been dissatisfied with the wide price variations prevailing in many Texas fields.

UPSET

Royalty owners and producers in the Guymon-Hugoton gas field in the Texas panhandle are particularly upset.

The vast underground reservoir extends into Oklahoma and Kansas.

Oklahoma recently established a 7 cent minimum price for its portion of the field and was upheld by the Supreme Court. Kansas established an 8 cent minimum for its share.

State Senator Grady Hazlewood, Amarillo, puts it this way:

"Why should Texas Panhandle producers take 3 to 4 cents a thousand for gas from the same reservoir when Oklahoma and Kansas producers receive 7 and 8 cents?"

Hazlewood and another Panhandle legislator, Rep. William J. Craig, Miami, have teamed for a three-fold attempt to bring the Texas Hugoton prices into line.

THREE BILLS

Each has introduced three bills identical in each house. The first would establish a 10 cent statewide minimum. The second would give the Panhandle a 10 cent price. The third would leave it up to the Texas Railroad Commission to establish minimums essential to gas conservation.

Hazlewood plans to give the House of Representatives a "fair chance" to act on one of its five 10 cent minimum bills before he moves into action.

Craig also plans to delay his maneuvers a bit longer. He wants to check the progress of the four other bills in the House. He also wants to let the Revenue and Taxation Committee get a bit further into its studies on means of avoiding that $100 million deficit.

BLOUNT'S VOW

Two of the House bills have been sidetracked to an agriculture subcommittee but one sponsor, Rep. R. E. Blount, Big Spring, has vowed he is "gonna" turn on the heat.

Blount also is sponsor of the 11.44 per cent natural gas tax proposal.

Since his price bill went to the agriculture group, Blount has made two statewide radio broadcasts in which he has asked Texans to write their legislators and demand support of his bills.

He has made bitter attacks on the huge gas transmission companies operating out of Texas.

"The pipe lines are like a cancerous growth destroying the state," he said.

EARLY SUCCESS

One phase of Blount's program has met with early success. He got the House to approve a resolution that would have members of the Railroad Commission to appear before the FPC in opposition to applications for new pipe lines that would take gas out of Texas.

The resolution now is in the Senate.

Royalty owners favoring a gas price minimum are receiving support from legislators who long have sought to levy additional taxes on natural resources.

These legislators feel they might find themselves in an advantageous position if some plan to avert the $100 million deficit does not begin to develop soon.

The House Revenue and Taxation Committee is expected to start work on natural resources tax proposals within two weeks.

Chairman Jim T. Lindsey, Texarkana, frankly admits the possible deficit problem is tough.

"It is now a question of how small the new taxes will be," he said.

Two Wildcats Outside Salt Creek Fields

Superior Oil Co. No. 1-194 H. B Wood is to be a project outside of production of the northwest side of the Salt Creek-Canyon field of Northwest Central Kent County.

It will be dug 467 feet from the north and east lines of the northwest quarter of section 194, block G, W&NW survey.

That makes it 10 miles northwest of Clairemont.

General Crude Oil Co. will drill its No. 4-13-1 Percy Jones as an exploration outside of production on the northeast side of the same field.

Drillsite has been set 1,980 feet from the south and east lines of section 13 John Rodman survey That makes it nine miles northwest of Clairemont.

Dawson County Well Reports

James H. Snowden No. 1-30 Dean indicated Spraberry discovery in Northeast-Central Dawson County, flowed 20 barrels of oil in 24 hours and was still flowing at last report. It is bottomed at 7,515 feet in Spraberry. It is located about one mile north of the Spraberry field and 660 feet from north and east lines of section 30, blick 1, J. Poitevant survey.

The Snowden No. 1-35 Dean is drilling below 3,689 feet in lime. This wildcat is 1,320 feet from south and 660 feet from west lines of section 35, block 2, TTRR survey and 10 miles northeast of the No. 1-30 Dean.

The No. 1-43 Dean is drilling below 4,410 feet in dolomite and sand. It is 600 feet from south and west lines of section 43, block 1, J. Poitevant survey and six miles north of the Spraberry field.

At the Mid-Continent Petroleum Corp. No. 1 Moore, operator has run a drillstem test in the Spraberry from 7,917-64 feet. With tool open three hours, gas came to the surface in one hour and 45 minutes. Recovery was 316 feet of heavily oil and gas cut mud with no water. Drilling is now continuing below 8,017 feet in shale and lime.

The No. 1 Moore is in section 14, block 36, T-5-N, T&P survey and two miles south of Lamesa.

Reinecke Field Is Extended

P. R. Rutherford and Hen Oil Corp. have completed their No. 8-A Griffin as a one-location north extender to the northeast side of the Reinecke field in Southeast Borden County.

The new oil well made a daily initial potential of 490 barrels of oil and no water flowing through a one-quarter inch tubing choke.

The reef lime pay was topped at 6,742 feet. That is a datum of minus 4,393 feet. The project drilled to a bottom of 6,946 feet and cemented 5½ inch oil string at 6,906 feet.

The open section was treated with acid. Location is 973 feet from the east and 1,667 feet from the south lines of section 59, block 25 H&TC survey.

Applications To Drill Filed

R. E. Smith has filed application to drill the No. 21, No. 22, No. 23 and No. 24 Marvin Key wells, all in the Diamond M-Canyon field two and a half miles northwest of Knapp.

The No. 21 Key will be 1,268.89 feet from north and 2,302 feet from west lines of section 145, block 25, H&TC survey.

The No. 22 Key is 2,588.89 feet from north and 2,302 feet from west lines of section 145, block, H&TC survey.

The No. 23 is 1,430 feet from south and 2,302 feet from west lines of section 145, same block and survey.

The No. 24 Key is 330 feet from south and 3,302 feet from west lines of section 145, block 25, H&TC survey.

ROTARY TOOLS

All are to be drilled to 7,000 feet with rotary tools.

In the Diamond M-Clear Ford field, Lion Oil Co. will drill the No. 8 Clarence 330 feet from west and 222.25 feet from north lines of the southeast quarter of section 183, block 97, H&TC survey and 12 miles southwest of Snyder. Rotary tools will be used to drill to 3,400 feet.

The No. 6 Clarence will be drilled 330 feet from west and 333.33 feet from south lines of the north half of the southeast quarter of the southeast quarter of section 183, block 97, H&TC survey. It will also be drilled to 3,400 feet.

Sun Oil Co. will drill its No. 2-A Elza C. Rollins in the Diamond M-Canyon lime field. Drillsite is 467 feet from north and west lines of section 193, block 97, H&TC survey and four and one-half miles southwest of Snyder.

Ralph and William G. Johnson will drill the No. 8 Una Hart Wade in the Kelley - Snyder field four miles north of Snyder. It is to be 976 feet from south and 1,310 feet from east lines of section 159, block 3, H&GN survey. Contract destination 7,500 feet, with operations to be started tomorrow.

Sunray Stakes Site In Southeast Midland

Sunray Oil Corp has staked location for a wildcat in Northwest of Midland.

It is No. 1-A B. Sherrod and is scheduled to be drilled to 7,600 feet.

Location is 660 feet out of the southwest corner of section 8, block C, Longview-Sabine Valley survey. It is one and three-quarters miles southeast of Ashland Oil & Refining Co. and others No. 1 Sherrod, an active wildcat in Upton County. The project is also one-quarter of a mile east of the Upton County line and three and one-quarter miles south of Ted Weiner and others No. 1 L. C. Proctor, a drilling wildcat.

Nos. 145-148 Fuller Staked in Cogdell

The Texas Co. has filed application for four new wells in the Cogdell field. All will be drilled to 7,150 feet with rotary tools and operations are to commence immediately.

The No. 147 P. L. Fuller will be 662 feet from south and 667 feet from west lines of section 563, block 97, H&TC survey and 14 miles north of Snyder.

The No. 148 Fuller will be 762 feet from south and 667 feet from east lines of section 551, block 97, H&TC survey and 13 miles north of Snyder.

The No. 145 Fuller will be 662 feet from south and 668 feet from west lines of section 615, block 97, H&TC survey and 15 miles north of Snyder.

The No. 146 Fuller will be 662 feet from north and 667 feet from east lines of section 563, block 97, H&TC survey and 14 miles north of Snyder.

3 Completions In This County

Three completions or wells in proven areas of Scurry County have been reported to the Railroad Commission.

Sun Oil Co. No. 8 H. H. Eiland was finaled for 231.67 barrels of 43.3 gravity oil and no water on a 24-hour test. The flow was through a one-quarter inch choke, with tubing pressure 450 pounds and casing pressure 675 pounds. Gas-oil ratio was 845-1.

The No. 8 Eiland is 1,320 feet west of the No. 7 Eiland and 660 feet from south lines of the lease in section 202, block 97, H&TC survey in the Diamond M-Canyon field.

R. E. Smith No. 20 Marvin Key, in the Diamond M-Canyon lime field, made 226.34 barels of 44.2 gravity oil and no water on a 24-hour test through a one-quarter inch choke. Gas-oil ratio was 67-1. Tuging pressure was 460 pounds and casing pressure 335 pounds. The hole had been treated with 4,000 gallons of acid.

The No. 20 Key is 4,620 feet from south and 1,980 feet from east lines of section 145, block 25, H&TC survey.

In the Kelley-Snyder field, Ralph and William Johnson No. 7 Wade made 882.40 barrels of 44 gravity oil and no water on the potential test. Flow was through a three quarter - inch choke. Gas-oil ratio was 560-1. Tubing pressure on the test was 200 pounds, with casing pressure 0. The hole had been treated with 2,000 gallons of acid. The No. 7 Wade is located 467 feet from north and 4,067 feet from west lines of the lease in section 159, block 3, H&GN survey.

Garza County Test

In Garza County, Stanolind Oil & Gas Co. No. 1-A Hill is drilling below 3,536 feet in lime.

Ellenburger Discovery Coring Below 12,233

Sinclair Oil & Gas Co. No. 1 McElroy Ranch, Ellenburger discovery in Northwest Upton County, 18 miles northwest of Rankin, is coring below 12,233 feet.

Operator pulled a core from 12,209 to 12,231 feet. Recovery was 19½ feet of fractured, porous lime with a good odor of oil and gas. There were no signs of water on the recovery.

A drillstem test probably will be run after the core now being cut is pulled.

The latest drillstem test in the discovery was from 12,154 to 12,209 feet. It lasted four hours and 15 minutes.

Gas surfaced in 35 minutes. Oil came to the top in two hours and ten minutes. During the first hour it flowed to tanks, it made 56.91 barrels of oil and during the second hour it made 43.96 barrels.

Location is 660 feet from south and 1,980 feet from east lines of section 129, block D, CCSD&RGNG survey.

San Andres Discovery In Lipscomb County

Two miles west of production in the Slaughter field of Southeast Cochran County, Blackwood & Nichols Co. of Midland has completed its No. 1 Dean as a discovery from the San Andres.

The opener was completed for a daily flowing potential of 388.06 barels of oil flowing through open two-inch tubing.

Pay was topped at 5,013 feet. Total depth is 5,038 feet. Five and one-half inch oil string was set at 4,994 feet.

The potential was based on an actual six hour flow of 89.91 barrels of fluid of which six per cent was water and the rest oil.

Location is 576 feet from north and 747 feet from east lines of the east half of the west quarter of league 91, Lipscomb County school land survey. That makes it 12½ miles southwest of Whiteface.

New Oiler Completed In Glasscock County

York & Harper, Inc., No. 2 K. S. Boone has been completed as a producer in the Glasscok County side of the Tex-Harvey Spraberry field.

The new oiler was finaled for 546.48 barrels of oil per day and no water.

Gas - oil ratio was 299-1. Gravity of the oil is 39.1 degrees.

The No. 2 Boone was completed from open hole at 6,860-5,080 feet.

That interval was Hydrafraced with 7,500 gallons.

The potential was based on an actual eight-hour flow through a one-half-inch choke. Casing pressure ranged from 510 to 460 pounds and tubing pressure ranged from 475 down to 100 pounds.

The new oiler is 1,530 feet from east and 660 feet from north lines of section 17, block 36, T-3-S.

Producer Completed In Northeast Midland

W. W. Cumberland and Ted Weiner, et al, have completed their No. 2-12-A B. T. Hale as a producer in the extreme west side of the Germanian-Spraberry field of Northeast Midland County.

The well was potentialed for 240.45 barrels of 39.6-gravity oil per day flowing through an 8-16-inch choke.

No water was made with the oil. Gas-oil ratio was 745-1. Tubing pressure was 105 pounds. The oil was completed from open hole section from 7,190 to 7,267 feet.

It is 666.5 feet from south and 670 feet from west lines of the lease in section 12, block 37, W. Glendening survey.

To Explore Clear Fork Lime In Gaines County

Intex Oil Co. No. 1 P. S. Dunbar is to be a 7,100-foot wildcat to explore the Clear Fork lime in Southwest Gaines County.

The prospector will be only 660 feet east of the east line of Lea County, New Mexico, and one and one-half miles southeast of the House-San Andres filed in Lea County.

Location is 660 feet from south and west lines of section 25, block A-12, psl survey. Drilling with rotary tools is to start immediately.

The wildcat is being drilled on a lease secured by Intex from Forest Oil Corp. in a farmout deal. The project is being supported by Union Oil Co. of California, Texas Pacific Coal & Oil Co. and Amerada Petroleum Corp. Those concerns have agreed to make dry hole contributions toward its drilling.

Runnels Wildcat Is Completed In Swastika

CB Drilling Co. No. 1 W. M. Ashton, Central Runnels County wildcat three and one-half miles north of Ballinger, has been completed from the Swastika sand for a 24-hour pumping production of 42 barrels of 43.5 - gravity oil.

Production is from perforations at 2,531½ feet to 2,534 feet. Total depth is 2,550 feet.

Gas-oil ratio was 300-1.

Location of the discovery is 3,900 feet from south and 1,500 feet from east lines of H. Garmes survey No. 540.

Operator has requested the field to be designated as Patsy.

Garza County Failure

Fred W. Shield of San Antonio has plugged and abandoned his No. 1 Trueitt, West Central Garza County wildcat, on total depth of 3,777 feet in middle Permian dolomite.

It had no shows of oil or gas and made sulphur water at the total depth.

The project was located six miles west of the town of Post and 330 feet from south and east lines of the northwest quarter of section 1,315, block 1, H&OB survey.

ancient Chinese symbol
of love and beauty,
happiness and riches...

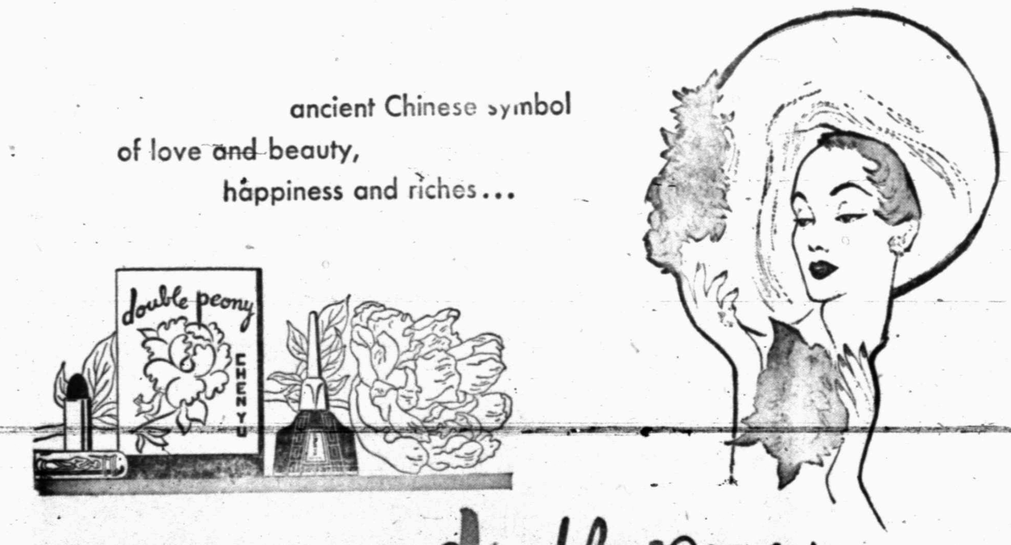

CHEN YU'S double peony

Double bright... double beautiful... this fascinating *new* double red... in Lipstick and matching Nail Lacquer. Wear "Double Peony"—a flame with rosy undertones—with everything you own, as a sign of all you hope to be this exciting year of 1950!

And remember that Chen Yu Nail Lacquer is faster-drying, harder-setting, longer-lasting!

Chen Yu Nail Lacquer, 60¢ Chen Yu Lipstick, 1.00 "Double Peony" package with both, 1.60

all prices plus tax

CHEN YU, INC. • A DIVISION OF RICHARD HUDNUT

HARRIS PHARMACY

THE PRESCRIPTION STORE — THE Rexall STORE — IF IT'S FROM HARRIS IT'S O.K.

S.W. CORNER OF SQUARE PHONE 75

Hudson...most DURABLE car your money can buy... receives A.S.I.E. Award

"Step-down" designed Hudson cars have been honored by the Merit Award... highest honor of the American Society of Industrial Engineers

THE DURABILITY built into every "step-down" designed† Hudson has—for the second consecutive year—been honored by the American Society of Industrial Engineers!

Among all motor cars, Hudson alone has received the *Merit Award*, the A.S.I.E.'s highest honor. Hudson is cited for "leadership in research, engineering, design and manufacture!"

†*We have a free booklet for you explaining the many advantages of "step-down" design.*

This means that in a Hudson you reap the rewards of highest quality—in rugged, high-compression engines... in the rigid Monobilt body-and-frame*... in beautiful styling that will set the pace for years to come.

Hudson is a car *designed and built to stay young*—the most *durable* car your money can buy!

*Trade-mark and patents pending

Standard trim and other specifications and accessories are subject to change without notice.

Tune in THE BILLY ROSE SHOW ABC-TV Network

Hudson—only car with "step-down" design

HUDSON Best buy for the long tomorrow

Four Rugged Custom Series—LOWER-PRICED PACEMAKER • RENOWNED SUPER-SIX • LUXURIOUS COMMODORE • FABULOUS HUDSON HORNET

J. R. HICKS MOTOR CO.

2106 AVE. R PHONE 1481

Brady Beats Odessa, A.C.C. Is College Winner

By HAROLD V. RATLIFF

FORT WORTH, March 17. (AP) — Brady won the championship of the high school division in the Southwestern Recreation meet today with a total of 27 2-3 points.

Brady beat out Odessa by 2 2-3 points for first place.

Odessa had a chance to win the title if it could have captured second in the mile relay — last event on the program — but the Broncos wound up last after having led the field in the preliminaries yesterday. Jerome Kelly, second Odessa runner, had already done the 880 and was too exhausted. He lost too much ground.

Charles Holding, a 6-foot-6 freshman from East Texas State College, zoomed 6 feet 9¾ inches — an inch and a quarter under the world's record — to furnish the highlight of the two-day meet that saw Oklahoma A&M win the prized university class championship.

The Oklahoma Aggies raced to 30 points to win the blue ribbon division — 4¾ better than Southern Methodist, a surprise second-place finisher.

ACC WINS

Abilene Christian College won the college division with 32½ points, Texas took top honors in the college freshman class with 38 Victoria easily captured the Junior College title.

Holdin's great jump not only set a new record in the college division, where the standard was 6 feet 4½ inches, hung up by Bill Hunt of East Texas State in 1939, but was an over-all record. It eclipsed the university class record of 6 feet 6¼ inches set in 1940 by Leon Don Boydstun of Oklahoma A&M.

HIGH JUMP RECORD

As far as known here it is the highest recorded since Les Steers of Oregon set the world record at 6 feet 11 inches in 1941. Holding tried for Steers' mark today. He leaped three times with the bar at 6 feet 11¼ inches and barely failed on each effort.

Holding's record was the only one in the college class.

The university division produced two. Jim Brown, one of the great Arkansas distance runners loped the mile in 4:20.3 to wipe out by four and two-fifths seconds the record set in 1931 by Glenn Dawson of Oklahoma. Dawson's mark was one of the oldest in the books. Jim West, another Arkansas distance star, ran the special two-mile event in 9:47.4. This beat the record of 9:52.3 set by John Case of Texas Tech in 1938.

The college freshman division produced one record — a joint affair. Roscoe Vrooman of Oklahoma A&M and Tommy Ward of Texas each high jumped 6 feet 3¾ inches This beat the record of 6 feet 3¼ inches set by Ray Womack of Texas in 1949.

TURNER VICTOR

The high school boys came through with two records. Bill Turner of Brady did the 200-yard low hurdles in 21.9 yesterday in the preliminaries to beat the mark of 22.6 set by Bobby Dean of Corpus Christi in 1949. Today, with a strong cross-wind handicapping him, Turner won the hurdles in the finals in 23 flat. The other high school mark was a 6 foot 3¾ inch high jump by Wayne Delaney of Sherman and Bob Harbin of Paschal Fort Worth. The old record was 6 feet 3 inches set in 1947 by Byron Townsend of Odessa and tied in 1948 by Holding, when he was competing for Waco High School.

Dean Smith of Texas tied the 100-yard dash record in the college freshman division in the preliminaries at 9.8. The record was set by Elmer Helbing of Texas Christian in 1934 and tied by Paul Wells of Oklahoma A&M in 1950. In the finals, bucking the wind, Smith again did 9.8.

ODESSA THREAT

The other record tied was by Joe Childress, the great Odessa sprinter who ran a 21.4 220-yard dash in the prelims to equal the mark set in 1944 by Charles Parker of Thomas Jefferson (San Antonio) and equalled in 1950 by Charles Thomas of Cleveland. In the finals today, Childress won in 10.2.

Not a single defending champion repeated in the five divisions of the meet. Odessa, which had come through in 1950 in the high school class, could have taken the title had it won the mile relay — last event on the program in which Brady didn't have a team. But Odessa finished entirely out of the money. Third in the high school class was Amarillo with 14 points.

COLLEGE DIVISION

Broad jump: 1-Howard Fitzhugh, North Texas State, 23 feet 8¼ inches; 2-Arturo Ochoa, East Texas State, 23 feet; 3-Hartwell Martin, McMurry, 21 feet 10 inches; 4-Richard Smith, North Texas State, 21 feet 4¾ inches.

120-yard high hurdles; 1-Joe Hawkins, Southwest Texas; 2-Charles White, Howard Payne; 3-Elvin Sparks, Howard Payne; 4-Ted Smith, North Texas State. Time: 15.2.

100-yard dash: 1-Bailey Woods, Abilene Christian; 2-Hayden Fields, Howard Payne; 3-Carl Otsuki, East Texas State; 4-Richard Smith, North Texas State. Time 10.0.

Discus throw: 1-Ralph Nelson, Southwest Texas State, 136 feet 6 inches; 2-Wayne Graham, McMurry, 132 feet 6 inches; 3-George Barclay, Stephen F Austin, 123 feet 11 inches; 4-Alton Patterson, McMurry, 122 feet 10 inches.

440-yard dash: 1-Leon Lepard, Abilene Christian; 2-Pete Ragus, Abilene Christian 3-Bob Keck, Oklahoma Baptist; 4-Walter Lindsey, North Texas State. Time: 50.0.

Mile run: 1-W. C. Burns, Howard Payne; 2-Richard Adams, McMurry; 3-Don Edwards, North Texas State; 4-Don Henry, Howard Payne. Time: 4:27.5.

220-yard dash: 1-Bailey Woods, Abilene Christian; 2-Hayden Fields, Howard Payne; 3-Carl Otsuki, East Texas State; 4-Charles Teague, North Texas State Time: 22.3.

220-yard low hurdles: 1—Charles White, Howard Payne; 2-Herb Falkenburg, Trinity University; 3-Bill Hartsfield, Howard Payne; 4-Bill Moring, McMurry. Time: 24.2

880-yard run: 1-Leon Lepard, Abilene Christian; 2-W. C. Burns, Howard Payne; 3-Pro Gaddis, East Texas State; 4-Richard Adams, McMurry. Time: 1:97.

Mile relay: 1-Abilene Christian (Buddy Garner, Sam Colpe, Pete Ragus, Leon Lepard); 2-Oklahoma Baptist; 3-North Texas State; 4-McMurry. Time: 3:24.4.

COLLEGE FRESHMEN DIVISION

Shot put: 1-Art Alderson, Tulane, 46 feet ¾ inch; 2-Nick Spillios, University of Houston, 42 feet 2 inches; 3-Tommy Ward, Texas, 41 feet 6 inches; 4-J. T. Seahold, Texas, 41 feet 4 inches.

120-yard high hurdles: 1-Lyman Coleman, Baylor; 2-Guayford Donaldson, Baylor; 3-Burl McCoy, Abilene Christian; 4-Stanley Lair, Oklahoma Baptist. Time: 15.4

220-yard low hurdles: 1-Charles Thomas, Texas; 2-Charles Pock, Oklahoma A&M; 3-Burl McCoy, Abilene Christian; 4-WWade Hery, Oklahoma Baptist. Time: 25.0.

a 7880-yard run: 1-Tom Horn, Baylor; 2-Reed Donnelly, Arkansas; 3-Bobby Skipwith, East Texas State; 4-Danny Crowe, Southern Methodist. Time: 2:04.8.

Mile relay: 1-Arkansas (Joe Witt, Bill Divers, Bill Hills, Lee Yoder); 2-Oklahoma A&M; 3-Texas; 4-Southern Methodist. Time: 3:32.6.

JUNIOR COLLEGE

120-yard high hurdles: 1-Pete Barnes, Schreiner; 2-Bob Reaves, Victoria; 3-Horval Black, Victoria; 4-Donald Kincaid, Cisco. Time: 16.4.

Pole vault: 1-Bob Griffith, Southwest Texas, and Glenn Hoffman, Victoria, tied, 11 feet; 2-Duane Padgett, Arlington state, and Pence Dacus, Tarleton State, tied, 10 feet 6 inches.

Discus throw: 1-George Keller, Southwest Texas, 115 feet 3 inches; 2-Jack Lock, Schreiner, 112 feet 4½ inches; 3-Charles Travis, Schreiner, 111 feet 10 inches; 4-Scotty Linney, Victoria, 108 feet 10 inches.

100-yard dash: 1-Bill Walters, Victoria; 2-George Riley, Kilgore; 3-Gene Hooper, Schreiner; 4-Sonny Mobley, Odessa. Time: 10.1.

Broad jump: 1-Bill Walters, Victoria, 21 feet; 2-George Moore, Decatur Baptist College, 20 feet 10¾ inches; 3-Neil Jones, Cisco, 20 feet 9 inches; 4-Don Richardson, Schreiner, 20 feet 8 inches.

Mile run: 1-Leslie Fambrough, Southwest Texas; 2-Joe Evans, Kilgore; 3-Elbert Spence, Arlington State; 4-Jerry Smart, Kilgore. Time: 4:39.5.

440-yard dash: 1-Bruce Miller, Victoria; 2-Raymond Malphurs, Decatur Baptist; 3-Duane Parsons, Odessa; 4-Duane Mullenix, Victoria. Time: 52.5.

220-yard dash: 1-Bill Walters, Victoria; 2-Don Bingham, Odessa; 3-Don Kincaid, Cisco; 4-Thomas Taylor, Southwest Texas. Time: 22.4.

220-yard low hurdles: 1-Bob Griffith, Southwest Texas; 2-Horvel Black, Victoria 3-Leon Sefton, Schreiner; 4-Wayne McLean, Cisco. Time: 27.2.

880-yard run: 1-Leslie Fambrough, Southwest Texas; 2-Victor Rodriquez, Victoria; 3-Wilbur Dennis, San Antonio; 4-James T. Smith, Allen Academy. Time: 2:04.6.

Mile relay: 1-Victoria (Bill Walters, Bruce Miller, Victor Rodriguez, Warner Thamm); 2-Decatur Baptist; 3-Odessa; 4-Arlington State. Time: 3:39.9.

HIGH SCHOOL DIVISON

Discus throw: 1-Jimmy Samuelson, Brady, 153 feet 3½ inches; 2-Roy Morris; Odessa, 145 feet; 3-Edward Jackson, Amarillo, 143 feet 6 inches; 4-Bobby Jack Gross, Big Spring, 142 feet 11 inches.

120-yard high hurdles; 1-Bill Huddleston, Iraan; 2-Van Williams, Arlington Heights (Fort Worth); 3-Weldon Hayes, Plainview; 4-Weldon Hilley, Odessa. Time 15.3.

Broad jump: 1-Danny Boone, Lubbock 21 feet 4¼ inches; 2-Howard Dye, Odessa, 21 feet 1 inch; 3-Roy Morris, Odessa, 20 feet 8½ inces; 4-W. B. Payne, Pascahl (Fort Worth), 20 feet 5½ inches.

100-yard dash: 1-Joe Childress, Odessa; 2-Larry Schwartz, Forest (Dallas); 3-William Turner, Brady; 4-James Self, Wichita Falls. Time: 10.2.

Pole vault: 1-Keith Patterson, Perryton; Weldon Dacus, Brady, and John Rudder, Brady, tied, 10 feet 6 inches; 4-Lee Harris, Crozier Tech (Dallas); Raymond Young; Graham, and Johnny Hovey, Paschal (Fort Worth), tied, 10 feet.

Shot put: 1-Jimmy Samuelson, Brady, 51 feet 8½ inches; 2-Bobby Jack Gross, Big Spring, 49 feet 5 inches; 3-Howard Childers, Amarillo, 48 feet 11 inches; 4-Jack Webb, North Side (Fort Worth) 47 feet 4 inches.

Mile run: 1-Dale Imel, White Deer; 2-Stuart Dowlen, Amarillo; 3-Joe Sparkman, Childress; 4-Donald Johnson, Muleshoe. Time: 4:43.5.

High jump: 1-Wayne Delaney, Sherman, and Bob Harbin, Paschal (Fort Worth), tied, 6 feet 3¾ inches (new record—old record 6 feet 3 inches, set by Byron Townsend, Odessa, in 1947, and tied by Charles Holding Waco, 1948); 3-Howard Creamer, Brady; Sammy Adams, Lubbock, and Bob Roark, Arlington Heights (Fort Worth), tied, 5 feet 8 inches.

440-yard dash: 1-Rex Dunlap, Woodrow Wilson; 2-Danny Boone, Lubbock; 3-Ronnie Cordell, Central (Oklahoma City); 4-Ronald Davis, Central (Oklahoma City). Time: 52.4.

220-yard dash: 1-Joe Childress, Odessa; 2-Bill Turner, Brady; 3 - Larry Schwartz, Forest (Dallas; 4-Walter Holt; Brownwood. Time: 22.5 (Childress tied record in preliminaries; record 21.4 by Charles Parker, Th9mas Jefferson (San Antonio) 1944, and Charles Thomas, Cleveland, 1950).

200-yard Low Hurdles: 1-Bill Turner, Brady; 2-John Giles, Odessa; 3-Tommy Selman, Odessa; 4-Bill Huddleston, Iraan. Time: 23.0 (Turner set new record of 21.9 in preliminaries — old record 22.6 by Bobby Dean, Corpus Christi, in 1949).

880-yard run: 1-Paseo Parker, Jacksonville; 2-Robby Gathright, Amon Carter-Riverside, (Fort Worth); 3-Toby Wise, Amarillo; 4-Butcher Kelly, Odessa. Time: 2:06.6.

Mile relay: 1-Amarillo (Bob Byrd, Donald Carter, Stewart Dowlen, Stanely Bull); 2-Central (Oklahoma City); 3-Lubbock; 4-Stamford. Time: 3:36.5.

UNIVERSITY DIVISION

120-yard high hurdles; 1-Val Joe Walker, Southern Methodist; 2-Jack Lucas, Baylor; 3-Charles Pinnell, Texas Tech; 4-Albert Standord, Texas Tech. Time: 14.7.

100-yard dash: 1-Ross Youngs, Baylor; 2-Bill Bowden, Southern Methodist; 3-Billy Carroll, Baylor; 4 - Antonio D'Ambrosio, Camp Chaffee, Ark. Time: 10.1.

Mile run: 1-James Brown, Arkansas; 2-Joe Harding, Arkansas; 3-Lonnie Dunkin, Oklahoma A&M; 4-Victor Treat, University of Houston. Time: 4:20.3 (new record—old record 4:20.5 set by Glenn Dawson, Oklahoma, in 1931.)

High jump: 1-Norman Mullins, Baylor; Dick Robertson, Oklahoma A&M; J. Byron Kilpatrick, Texas Christian, and Bobby Morgan, Texas Christian, tied, 6 feet 4 inches.

Shot put: 1-Bill Forester, Southern Methodist, 46 feet 5½ inches, 2-James Billon, Tulane, 46 feet ½ inch; 3-Floyd Jack, Oklahoma A&M 43 feet 4 inches; 4-Darrel LaFitte, Southern Methodist, 41 feet 10 inches.

440-yard dash: 1-Johnny Mincher, Oklahoma A&M; 2-Norman Price, Arkansas; 3-Don Tomasco, University of Houston; 4-Lee Mitchell, Southern Methodist. Time: 50.4.

Pole vault: 1-Jerald Peery, Oklahoma A&M, and Charles Pinnell, Texas Tech, tied, 11 feet 6 inches; 3-Delbert Grossman, Oklahoma A&M; Charles Maples, Southern Methodist, and Thomas Hassard, Baylor, tied, 11 feet.

220-yard dash: 1-James Kellett, Texas Christian; 2-Ross Youngs, Baylor; 3-Antonio D'Ambrosio, Camp Chafee, Ark.; 4-Dilly Carroll, Baylor. Time: 22.5.

Broad jump: 1-Johnny Dunn, Texas Christian, 22 feet 9½ inches; 2-Jack Lucas, Baylor, 22 feet 5¾ inches; 3-Dick Robertson, Oklahoma A&M, 22 feet 4 inches; 4-Norman Mullins, Baylor, 22 feet 1¾ inches.

Discus throw: 1-Bill Forester, Southern Methodist, 136 feet 8 inches; 2-Floyd Jack, Oklahoma A&M, 130 feet 4 inches; 3-Bobby Harding, Texas Christian, 128 feet 8 inches; 4-Wayne Kroutil, Oklahoma A&M, 124 feet 1 inch.

Discus throw: 1-Nick Spillios, University of Houston, 132 feet 11 inches; 2-Rodney Williams, Southern Methodist, 132 feet 6 inches; 3-Eugene Branscome, North Texas State, 120 feet 1 inch; 4-Sam Burns, McMurry, 118 feet 8 inches.

High jump: Roscoe Vrooman, Oklahoma A&M, and Tommy Ward, Texas, tied 6 feet 234 inches, (new record-old record, 6 feet 3¼ inches, set by Ray Womackwn Texas, in 1949); 3-Charles Blair, North Texas State, and Harold Rose, Texas Christian, tied, 5 feet 8 inches.

Pole vault: 1-Richard Bernet, Southern Methodist, 17 feet 6 inches; 2-Dennie Mayfield, Texas, 10 feet (only two competed).

100-yard dash:1-Dean Smith, Texas; 2-Sam McWhirter, University of Houston; 3-Horrace Goode, Southern Methodist; 4-James Croll, Baylor. Time: 9.8 (tied record set by Elmer Helbing, Texas Christian, set in 1934 and tied by Paul Wells, Oklahoma A&M in 1950).

Broad jump: 1-Sammy McWhirter, University of Houston, 21 feet; 2-Jimmy Brownhill, Texas, 20 feet 7 inches; 3-Ronald Fraley, Texas Christian, 19 feet 7 inches; 4-Herman Anderson, Abilene Christian, 18 feet 11 inches.

Mile run: 1-Bill Hills, Arkansas; 2-Doyle Brunson, Hardin-Simmons; 3-Bernie Tackett, Baylor; 4-Lenfoy Lowe, Southern Methodist. Time: 4:34.2.

Special 440-yard relay: 1-Texas (Dean Smith, Jim Brownhill, Robert Carson, Charles Thomas); 2-Arkansas; 3-University of Houston; 4-Hardin-Simmons. Time: 42.6.

440-yard dash: 1-Robert Carson, Texas; 2-Bobby Crooks, Southern Methodist; 3-Lee Yoder, Arkansas; 4-Ferrall Marks, Oklahoma A&M. Time: 51.6.

220-yard dash: 1-Charles Thomas, Texas; Dean Smith, Texas; 3-Horace Goode, Southern Methodist; 4-Sam McWhirter, University of Houston. Time: 21.9.

220-yard low hurdles; 1-Val Joe Walker, Southern Methodist; 2-Jack Lucas, Baylor; 3-Bill Williams, Oklahoma A&M; 4-Wayne Bokorney, Oklahoma A&M time: 24.6.

Special two-mile run: 1-James West, Arkansas; 2-Bill Cairns, Arkansas; 3-Temple Brown; 4-Tom Hardin, Arkansas. Time: 9:47.4 (new record—old record 9:52.3 by John Case, Texas Tech, in 1938).

880-yard run: 1-Oliver Gatchell, Arkansas; 2-Rick Heber, Arkansas; 3-Bobby Hawkins, Texas Tech; 4-Ben Wilson, Texas Tech. Time: 1:58.1.

Mile relay: 1-Oklahoma A&M. (Tom Elry Rice); 2-Texas Tech; 3-Arkansas; 4-Texas Christian. Time: 3:28.9.

Vic Raschi, bellweather of the New York Yankees pitching staff holds a Bachelor of Science degree from William and Mary College.

Eddie Price gained over 1,100 yards in each of his last two seasons as backfield ace for Tulane University.

For Insurance Service
Call 719
• Fire • Auto • Marine • Casualty
The Deffebach Agency
2606 Ave. R Box 828

FOR RENT
Floor Sanders and Polishers
Complete Line of Floor Wax and Cleaners
"Your Decoratng Headquarters"
Reynolds Paint & Wallpaper Co.
2403 Ave. R Phone 802

T. Gerald Cates, Pastor

SUBJECTS FOR SUNDAY
8:30 A. M. Radio KSNY—The World of Life Broadcast "Soul Winning"
10:00 A. M. Bible School—"The Seven Words of the Dying Christ"
11:00 A. M. "Seven Hells"
(The Pastor teaches all the adults)
7:30 P. M. "How Much Can A Christian Lose Without Being Lost"
FREE BUS SERVICE TO AND FROM CHURCH—CALL 1907-J
Come and Bring A Friend
CALVARY BAPTIST CHURCH
Avenue I and 13th Street

Wonderful Easter Hats
For Every Face! Every Age! Every Costume! Every Budget!
Come see these and hundreds and hundreds of others....

They Cost So Little
$1.98 TO $7.95
Sisals and zenith braids all bedecked in flowers, ribbons and velvets . . . profiles . . . bill bonnets . . . level sailors . . . pill boxes . . . peak level bonnets. Every imaginable color.
Anthony's
THE C. R. ANTHONY CO.
YOUR TOWN

Now Is The Time

TO BUILD
TO REMODEL
TO REPAIR

Youngstown Kitchens
Crane Plumbing
Cook's Paints
Armstrong Linoleum
Chambers Ranges

With "building weather" here it is time to get after those needed repairs about the home...or to get started on that new home you have been planning to build. Whether you plan remodeling, building or repair see us for your building needs. Friendly service, immediate delivery.

'All Your Building Needs'
CLARK LUMBER CO.
1706 25th Street Phone 102

A GARDEN OF YOUR OWN . . .
OREGON'S FINEST STRAWBERRY PLANTS
CERTIFIED INSPECTED HEALTHY
Von HAYDEN STRAWBERRY PLANTS
Direct from Grants Pass, Oregon. The home of the largest red, plump, most luscious strawberries in all America.
It's just once in a lifetime you get an offer like this. To introduce this wonderful new berry variety we are offering these plants at wholesale prices. The introduction of the premium certified Von Hayden Raspberry Bush plus the new Nectar Berry Bush at no extra cost is simply astounding.
With little care and attention they thrive in any soil. They will even grow in hanging buckets or pots.

The Von Hayden is one of the most reliable and productive of all Strawberry Plants. These virile plants are freshly dug—strong, healthy and prolific. You will have firm handsome, luscious, large strawberries for eating and canning. The delight of your entire family.
These Strawberry Plants ordinarily sell at $2.00 per dozen—some places even for $3.00. Our assortments are limited and offered for a limited time. Limit 3 assortments to a customer.
The sensational price of $1 for the entire 14 items — a luscious assorted garden of berries which will all bear this year. It's just because we are introducing these new varieties. The Nectar Berry Bush alone sells for $1.50 in most stores. Hurry your order today before they're gone.
Detach and Mail
COUPON — MAIL ORDER
Shipped Direct from Grower to You
VON HAYDEN GARDENS—328 REDWOOD HIGHWAY
GRANTS PASS, OREGON
Gentlemen: Please ship me postpaid
Check: ☐ One ☐ Two ☐ Three
of your wonderful groups of Von Hayden Strawberries
I enclose ☐ Check ☐ Cash ☐ Money Order
Include with each Strawberry Plant group my wonderful Von Hayden Raspberry Bush plus my Nectar Berry Bush
NAME
ADDRESS
CITY
Shipped Direct from Grower to You
12 STRAWBERRY PLANTS
The new wonder Von Hayden Strawberry Plants
PLUS at no additional charge
1 LARGE, VIRILE VON HAYDEN RASPBERRY BUSH
This genuine Von Hayden Raspberry Bush bears luscious, deep crimson raspberries — wonderful for eating and preserving.
PLUS at no additional charge
1 LARGE NEW NECTAR BERRY BUSH
The wonder of all berries. The largest of all berries. New, Deep Purple and delicious!
ALL 14 ITEMS FOR $1.00
Postpaid any place in the U.S.A.
You will have berries this summer and berries each season after season.
2059T-2

Juniors Will Present a Three-Act Comedy On Tuesday Night

High school juniors had dress rehersals each night last week preparing for presentation of "Here Comes Hattie," their play for this year. From left they are: Mrs. Green, played by Corina Burk; Ann Green, played by Pauline Yandell; Mr. Green, played by Alfred Weathers; Frank Billings, played by Herbert Reed; Florence Rine, played by Billy Alford; and N. J. Harrison as Tom Green.

Plot Centers About the Efforts of Relatives to Get Money From Their Rich Old Aunt

"Here Comes Hattie," a three-act comedy, will be presented by the junior class of the high school at 8 o'clock Tuesday night.

Each year the junior class presents a play, profits of which go to pay for the junior-senior banquet.

This year the juniors selected "Here Comes Hattie" because it is lively comedy, readily adaptable to presentation by high schools.

It is the story of Aunt Hattie Green, her family and friends. The family is after Aunt Hattie's money, and the wiles they use to get it make up the fabric of the plot.

Aunt Hattie is played by Marylin Johnson. Other characters are Mrs. Green, played by Corina Burk; Ann Green played by Pauline Yandell, Mr. Green, played by Alfred Weathers; Frank Billings, played by Herbert Reed; Florence Rine played by Billy Alford; and Tom Green played by N. J. Harrison.

The play is under the direction of Mr. and Mrs. Clois Henry, high school teachers. Henry teaches mathematics, and Mrs. Henry is a typing and shorthand instructor.

The play will start at 8 o'clock Tuesday night. Admission is 50 cents for adults and 35 cents for students.

McLaughlin Names 3 Women to Tech Board

Three women have been named as members of the Texas Technological College Foundation's board of directors by C. T. McLaughlin, chairman of the board.

The first women to be named to the foundation board, they are Mrs. Anson Clark, Oklahoma City; Miss Ethel Foster, Sterling City, Tex.; and Mrs. Effie Wilson, Lubbock. Their appointments raised the number on the board to 17.

The board acts as an agency for co-ordinating needs of industry with the college and to act as an agency for receiving funds for the college's development. McLaughlin is also a member of the board of directors of the college itself.

Texas Firm To Build Fast 2-Seater Plane

DALLAS, March 17. (AP) — Texas Engineering & Manufacutring Company announced today receipt of an order for a "substantial quantity" of two-place TF-51 Mustang training planes.

The TF-51 is this country's fastest and most powerful single-engine, propeller driven plane, TEMCO said. It is a two-place tandem conversion of the famous F-51 fighter.

Jackie Too Big For Act

CHICAGO, March 17. (AP) — Jackie, a circus performing bear, has grown too big for his act.

The 550-pound bear was to make his farewell bow today as a professional actor. Jackie is star of "Goldilocks and the Three Bears" in the Polack Brothers-Shrine Circus now playing in Chicago.

Jackie was offered to the Chicago Cubs baseball team and the Chicago Bears football team as a mascot. Both clubs said no, so Jackie is going to the Racine, Wis., zoological park.

Cancel Baptist Meeting

The WMU of the First Baptist Church will not meet tomorrow afternoon as previously scheduled, Mrs. Waylon Holt, president, said. It is hoped a large number will go to the district convention in Seminole, leaving here about 11 o'clock tomorrow morning. The district meeting starts at 2:30.

Captains of Rice Teams

HOUSTON, March 17. (AP) — New captains have been elected for two Rice teams.

Vernon Glass, senior from Corpus Christi, is the new baseball captain.

Joe McDermott, Lufkin, and Jim Gerhardt, San Antonio, have been named co-captains of the Owls' 1950-51 basketball team.

Stock Show

(Continued from page 1)

Johnson, show official, that while the entries were not as numerous as last year, the quality was better.

The work of James Aaron, cattle supervisor; Gerald Gordon, swine superintendent; Buford Browning, who was in charge of the sheep division, and F. H. Patterson, head of the capon exhibit, was lauded by both Beard and Johnson.

SHEEP SHOW

After Doyce (Dusty) Moore swept all honors in the sheep show Friday morning, winning both grand champion and reserve champion, judging of fat lambs continued Friday afternoon.

In the pen-of-five class, Ray Parks took first place, Dub Popnoe second, Delbert Hess third; Jerry Smith fourth, and Joe Rollins, fifth.

Other winners in the sheep show were: Fine wool: Delbert Hess place 11; Ray Parks 12; Parks 13; R. W. Thornton 14; Thornton 15; Parks 16; Jerry Smith 17; Joe Rollins 18; Don Ramage 19; Waylon Glass 20; Jerry Smith 21, Smith 22; Smith 23; Ray Parks 24; Delbert Hess 25; Jerry Smith 26; Dusty Moore 27; Hess 28; Robert Glass 29; Hess 30; Curtis Tate 31; Jackie Grinnel 32; J. Smith 34; and Hess, 35.

In the cross - bred division, other winners were: Don Ramage 11; Dub Popnoe 12; Curtis Tate 13 Dub Popnoe 14; Jack Pylant 15; Pylant 16; Glass Brothers 17; Jack Hunnicutt 18; Hunnicutt 19; Dub Popnoe 20, 21, and 22; Roy Lee Beeman, 23.

SWINE CONTEST

In the Duroc class of four months and under, Don Wright won first place, and Larry Smith was second.

In the Duroc exhibit, four months and over, Quade Richburg was first; Weldon Ford second; Weldon Hess third and fourth; Donald Hess fifth; Bobby Kimmel sixth; Joe McCright seventh; Harold Bailey eighth; Don Summald ninth; Robert Childers tenth; Bill Farmer eleventh and Weldon Hess twelfth.

Richburg won the grand champion in this contest, and the reserve honors went to Weldon Ford.

In the overall swine contest, a Hampshire shown by Billy Smith won the grand champion ribbon, while Dub Popnoe, also with a Hampshire received the reserve honors.

Billy Smith recently won grand champion honors in the swine contests at San Angelo and Sweetwater with his Hampshire pigs, also the pen-of-three at both places. At San Antonio livestock show he won the reserve champion ribbon for all swine breeds.

CAPON RIBBONS

Wayland Glass carried off top honors with the grand champion for his showing of a capon.

Monty Hedges won the reserve capon ribbon.

In the heavy weight capon contest, Glass won first; second and third places; Billy James placed fourth; and Monty Hedges was fifth.

In the light weight capon exhibit, Monty Hedges was first; Billy James second and third; Waylon Glass fourth; and Billy James fifth.

In the pen-of-three capon contest Billy James placed first, and Monty Hedges second.

London Mother Goes To Widowed Daughter

LONDON, March 17. (AP) — Mrs Blossom Baker of London is on a 4,000-mile flight to El Paso to be with her recently widowed daughter, Edna.

Mrs. Baker told reporters at the London airport today she had received a cable that her son-in-law Air Force Tech. Sgt. Hubert Hayes, was killed in a car crash near El Paso.

She says Hayes had been stationed in England until three weeks ago when he was transferred to an Air Force Base near El Paso.

Mrs. Baker said she hoped to bring her daughter and two grandchildren back to England to live with her.

Wants President's Job

WINTER PARK, Fla., March 17. (AP) — The executive committee of the Rollins College alumni council has asked for the resignation or removal of President Paul A. Wagner.

Long South Stepout To East Vealmoor

Skelly Oil Co. is to start operation at once at a long south stepout to the East Vealmoor field in North Howard County. It is located 2,144 feet from the east and 467 feet from the north lines of section 21, block 27, H&TC survey. It is projected to 7,600 feet unless it gets commercial production before reaching that zone.

Sweden Aids Czechs

PRAGUE, March 17. (AP)—Sweden has promised Czechoslovakia iron ore, steel, steel alloys, and ball bearings,in a new agreement just signed, it was announced officially today.

PROFESSIONAL SERVICE

● This pharmacy carries forward the high ethical standards of your physician. That is why so many leading doctors direct their patients to bring prescriptions to us for careful compounding. They know our service is prompt and precise; our prices fair. Try us next time!

SNYDER DRUGS
West Side of Square
Phone 173

PRESCRIPTION SPECIALISTS

NOW is the Time to RETREAD AND SAVE

With new tires at a premium, and roads demanding MAXIMUM performance from your present tires, now is the time to renew them!

Our retread methods insure results that will yield "like new" tire performance. And because we know you need your car, our technicians render super-fast service. You drive out enjoying the dependable traction that you must have for safe winter motoring. Come in today for this vital need!

Bill Ragsdale Tire Co.
2310 Ave. S — Phone 323

As Advertised in CHARM
Ours Alone!

Swansdown

The Versatile, Fashionable Reversable

A flick of the fingers and Swansdown's magicoat reveals its dual personality! One side, fine-ribbed dressy faille... the other, fluffy fleece or plush suede! You'll discover, to your pleasure, countless occasions when this coat will prove practical as well as fashionable! Superbly tailored with a wealth of flare. Sizes 8 to 16.

THE HOLLYWOOD SHOP
East Side of Square

TUSSY Midnight HAND AND BODY LOTION $1 plus tax

A silverblue emollient to rub lightly over your hands, arms, body... to help protect them from the abuse of harsh weather. Delightfully scented with the famous Midnight fragrance... this should be your all day, all weather beauty must.

Snyder Drugs
East Side of Square

J.M. McDonald Co.
McDONALD'S
Formerly Bryant-Link Co.

PRE-EASTER CLEARANCE

MEN'S
WOOL AND RAYON TROPICAL
SUITS
For Men Who Know Value

GROUP I Values to $35.00..... $23.00
GROUP II Values to $49.00..... $28.00
GROUP III Values to $55.00..... $38.00

From renowned makers in new season colors, lightweight fabric — Hart, Schaffner & Marx, Rose Brothers, and many other brands. Enter your purchase now is below replacement cost. you purchase now is below replaceemnt cost.

SHOP NOW AND SAVE!

Get set for a new typing thrill...it's UNDERWOOD Rhythm Touch De Luxe!

A FREE TRIAL WILL CONVINCE YOU...

Be prepared for delightful new typing experience when you try the popular new Underwood Rhythm Touch Deluxe with Touch Tuning. It's easy because the keyboard is adjustable to your individual touch. What's more, every impression is letter perfect and in true alignment.

You'll like the smart, modern styling and beautiful eye-pleasing Underwood gray finish that's so easy on the eyes, too!

Yes, the Boss will notice a big improvement in the quality of your letters, too as soon as your new Underwood Rhythm Touch Deluxe arrives.

So, why not call us today and find out about all the new exclusive Underwood Deluxe features that will give him better looking letters and make your daily work more enjoyable. You owe it to yourself to...

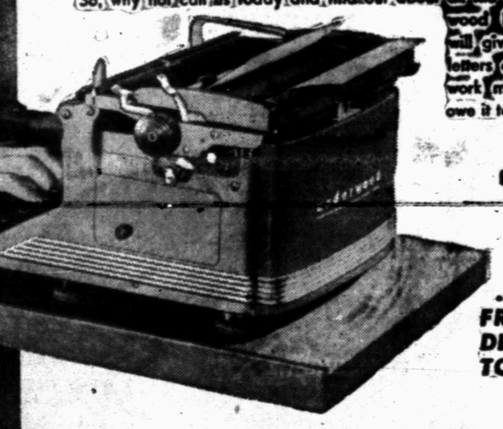

...ASK FOR A FREE TRIAL AND DEMONSTRATION TODAY! No Obligation

AUTHORIZED UNDERWOOD DEALER

TIMES PRINTNG COMPANY
Office Supplies — Job Printing
1907 - 25th Street — Phone 1964

Grand Champion Capon

The bird that won the prize Friday as the grand champion capon in the Junior Livestock Show is pictured here in the arms of Waylon Glass, who carried away the blue ribbon.

Who's New

Former residents of Houston now making their home in Snyder are Mr. and Mrs. N. E. Green and 4-year-old daughter, Gloria Green, 2807 Avenue N.

Mr. Green was graduated from the University of Texas last June. While there, he majored in petroleum engineering and is now employed as an engineer with the Pan American Production Co. here. This is his first work in the oil field.

Mrs. Green said she had found Snyder a pleasant town in which to live, and they enjoy having leisure time after the strict routine of college life. She mentioned, however, that she was surprised at the cost of living and particularly the utilities, which cost them much more than in Houston.

Mr. and Mrs. Green plan to attend the Methodist Church here.

Mr. and Mrs. Green and the following families were welcomed to Snyder by Mrs. Evelyn Bruce's greeter service.

• • •

Mr. and Mrs. Adrian Danley and family, 3208 Avenue L, moved to Snyder from Levelland, Tex., shortly after the first of the year. Mr. Danley is employed by the Cardinal Chemical Co.

Mrs. Danley is highly enthusiastic about Snyder. She said both their children, Sandy, 8, and Luginia, 10, were well satisfied in school. Mrs. Danley also commented on the good water Snyder has, not nearly as hard as in several other towns in which they have lived.

Mr. and Mrs. Danley had lived in Levelland for about two years and refer to that as their West Texas home, Mrs. Danley said. They had lived on a ranch near Rotan, N.M., before that time.

Mr. and Mrs. Danley will attend the First Baptist Church here.

• • •

Mr. and Mrs. John Noble, 600 Thirty-first Street, are former residents of Clinton, Okla. Mr. Noble is employed as a salesman by the Bill Ragsdale Tire Co. here.

Mr. and Mrs. Noble have two sons, Keith, 3, and Kent, 1.

Although she has been in Snyder only about three weeks, Mrs. Noble said she had found her neighbors very friendly and was well pleased. Clinton has a population of about 8,000, and is a more settled town, she commented ,but they did not find it difficult to become accustomed to the difference in the towns.

Mr. and Mrs. Noble will atten the Church of Christ here.

• • •

Snyder newcomers who are about to become ex-residents are Mr and Mrs. E. L. Walling and daughter, Gretchen, 3701 Highland Drive. Mr. Walling, who is an engineer for Humble Oil Co., is to be transferred to Midland tomorrow.

After having lived in Snyder only three weeks, Mrs. Walling was not bemoaning the fate of having to move again. However, she said they might be back again. Moving about as they do, they could return to Snyder as quickly as they left.

Temple University appears for the third time on the Boston University football schedule. The game is to be played Oct. 27. The Terriers defeated the Owls 13-7 in 1948 and 28-7 in 1949.

Want To Develop New Uses For Radioactive Hot Garbage

STANFORD, Calif., March 17. (AP) —Scientists here are trying to find industrial uses for radioactive "hot garbage" of the atomic energy program — possibly for such things as sterilizing food and drugs.

Announcing this today, the Atomic Energy Commission said the laboratory boys are also speculating that powerful rays from this presently wasted stuff might also be used for such other things as:

Producing new and cheaper chemicals; making new types of luminescent paints and tiles; developing improved fluorescent lights.

BY-PRODUCTS

This "garbage" consists of a mixture of various atomic by-products that are produced in atomic energy furnaces during the manufacture of plutonium — the stuff that can be used to make bombs.

Actually, they are by-products of the fission, or "splitting" of uranium in these atomic furnaces — technically called "reactors."

They have no usefulness as sources of power for industry or for bombs. But they do emit energetic rays, capable of killing germs, starting chemical reactions penetrating solids, and activating phosphorescent substances.

The AEC is hoping that industry can cash-in on these capabilities.

If it can, says the commission the stuff can be had in large quantities at prices anywhere from 100 to 1,000 times cheaper than highly-refined radioactive products now available for other uses.

POSSIBLE WAR USE

At present, a lot of this "garbage" is stored in underground works at Hanford, Wash. There has been speculation that it might have possibilities for use as another atomic weapon — that is, as poisonous sprays or dusts. But the AEC has not confirmed this.

Some of the most powerful radioactive garbage is dumped at sea or buried underground in atomic "graveyards."

It's the stuff of the type now stored at Hanford that the AEC hopes can be put to work for industry.

The commission has assigned researchers of the Stanford Research Institute to see what can be done. And the institute has prepared a prospectus for industry, outlining the known properties of the stuff, and inviting ideas from industry technicians as to how they might be put to practical use.

Only Mexicans To Be Imported

WASHINGTON, March 17. (AP) — Proposed legislation for importing foreign farm laborers will be limted to Mexicans, the House Agriculture Committee decided.

The Poage bill favored by the committee originally included workers from Puerto Rico and Hawaii.

Rep. Hoeven (R-Ia) said Friday the change was made because Hawaii and Puerto Rico are North American territories.

The Poage bill calls for the U. S. to recruit laborers in Mexico and bring them to North American reception centers near the border.

There U. S. employers would hire the workers, pay their transportation to work areas, wages, subsistence, emergency medical care, etc., and reimburse the U. S. for its initial recruiting and transportation expense.

Ambulance Service!
Call 84
Bolger-Barnes Funeral Home
(Successors to Odom Funeral Home)

Salvage Of Sunken Jap Warships Is Disclosed

WASHINGTON, March 17. (AP) — The Navy disclosed plans Friday to salvage some of the Japanese warships sent to the bottom of the Pacific in World War II — for the scrap metal they contain.

It called for bids from private companies to undertake the job.

First efforts are to be made around the islands of Palau, Saipan, and Truk, principal Japanese navy bases smashed by U. S. sea and air power.

Four Japanese cruisers, five destroyers and 13 submarines are on the sea bottom around these islands. An estimated 400,050 tons of scrap metal are involved.

DiSalle Sees Leveling Off Of High Prices

AKRON, O., March 17. (AP) —The nation's price stabilization director said Friday night a leveling off in the upward trend of living costs may come within 60 days.

Michael V. DiSalle, former Toledo mayor, spoke at a Jefferson-Jackson Day dinner.

"In the past four weeks, prices have leveled off on 28 different commodities and have dropped nearly four per cent," DiSalle said.

Soon after he took his job as price stabilization boss, DiSalle hoped prices would level off by mid-summer. Now, he says, he feels "we will reach the price plateau much sooner than I predicted. It could be reached within the next 60 days."

Peiping is divided into the Chinese City on the south and the Tatar City on the north.

The official name of Yugoslavia is Federal People's Republic of Yugoslavia.

Bargains for Builders
See Us First and Save
We will Save You Money on Your Supplies
• Wholesale and Retail • Free Delivery
2 x 4 and 2 x 6 Utility Grade Fir—$7.00
Good stock of 1x6 Rough for Fencing
1x6 to 1x12 Dry White Pine Sheeting $7.00
1 x 4 Sheeting—$6.00. 1 x 6 and wider—$7.00
Headquarters for Glidden Paints
WALTER HALES
Lumber and Supply
On Roby Highway — East of Y Phone 1237

Dunlap's

We hesitate to say the words sensational and stupenduous, but no other words will correctly tell you of the grand savings that you will make this week at Dunlap's . . . .

MEN'S SHOES

You can save up to 25% on these men's fine nationally known shoes . . but remember these prices are good only during our pre-Easter saving event! So hurry and . . .

SAVE 25%

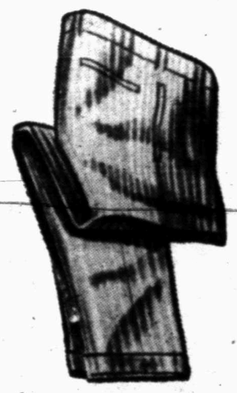

SPRING SLACKS

Men you can buy new Spring slacks for as little as $5.95 . . . we have a grand assortment of colors and styles, both plain and pleated. This week only . . .

$5.95

PRE-EASTER SAVINGS!

Easter Day SUITS

From one of America's greatest makers of fine suits, that we have been selling regularly for $62.50 . . . one special group will be sold as low as $37.95. Listen, do you know that you save almost $25 on this suit??? Buy that suit you need now for as little as . . . .

$37.95

Dunlap's

FREE ALTERATIONS!

Dunlap's Courteous Personnel Are Always Eager to Help You With Shopping Problems.

YOU CAN BUY IT IN SNYDER

Eye Catching Hats for The Easter Parade

Dunlap's
Millinery Department

See our grand collection to complete your Easter outfit. Bonnets, Pill boxes, Sailors and every lovely new style for you to select yours from.

3.98 to 17.50

THE SNYDER DAILY NEWS

VOL. 1, NO. 264 — SNYDER, TEXAS, SUNDAY, MARCH 18, 1951 — SECTION TWO

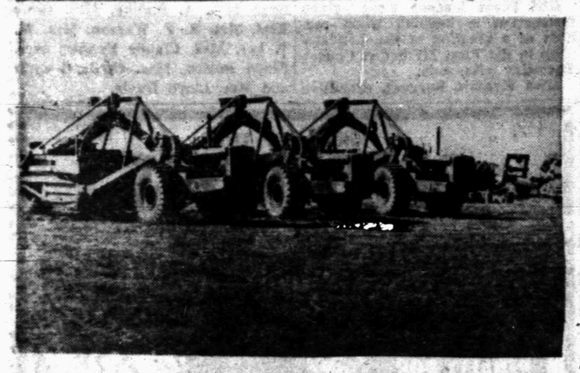

Part of the heavy equipment to be used in construction of the Colorado River Municipal Water District dam is shown above. Work orders are expected on the project this week. The machines above are 19-yard Euclids. Six of them were purchased new at a cost of $21,000 and will see their first work on the dam. Ultimate cost of the dam and pipelines to Snyder, Big Spring, and Odessa is estimated at $11,750,000. The contractor has 300 working days in which to complete his part of the project.

Steel ribs of a 50 by 150 foot steel quonset hut type maintenance shop were being raised at the site of the Colorado River Municipal Water District dam and reservoir last week. A promontory of land is the distance shown between the maintainer and the building will be the far end of the three mile long dam. The lake will be impounded to the right of the building in the picture.

Preliminary work on the location for the new elementary school to be built in Southwest Snyder was being done last week. The trench at the left will be part of the foundation of the building. It will be identical to the one in Southeast Snyder and to the already occupied Northwest Elementary school. It will have 18 class rooms and will cost $460,000. The new $2.5 million high school will be built on an adjoining tract of land.

Two Easy Easter Desserts Both Featuring Apricots

Here is the ever-popular apricot sundae, appealingly tasty and colorful at your Easter dining table.

An apricot upsidedown cake is both good—and pretty. You needn't excell at baking to turn out this toothsome dessert for an Eastertime touch.

Take your choice of golden deserts for Easter Sunday dinner—apricot sundae or apricot upsidedown cake. Neither of them take much fixing and both taste so good.

APRICOT SUNDAE

Ingredients:
1 qt. vanilla ice cream
1 No. 2½ can apricot halves
1½ cups sugar

Method: Drain apricots from syrup; place syrup in sugar in saucepan and stir over low heat until sugar is dissolved; boil gently, still stirring, until mixture spins a thread, and is thick and syrupy. Chill. Mix in apricot halves lightly. Pile ice cream in chilled serving dish. Top with some of the apricot sauce; serve with extra sauce. Makes 6 servings.

UPSIDEDOWN CAKE

Ingredients:
¼ cup butter or margarine
¼ cup brown sugar (firmly packed)
2 cups cooked, dried apricots
1 18-ounce package layer cake mix
1¼ cups milk

Method: Melt butter or margarine in 9 x 9-inch aluminum cake pan. Remove from heat. Add brown sugar, and stir together. Arrange drained, cooked apricots neatly over mixture. Blend together cake mix and milk according to package directions. Pour over fruit and bake in moderate (375 degrees) over 35 to 40 minutes or until a toothpick inserted in center comes out clean. Serve warm or cold with whipped cream.

Note: If square, heat-resistant glass baking dish is used, melt butter or margarine separately and pour into dish before adding brown sugar.

Tuesday Bridge Club At Mrs. H. P. Brown's

Mrs. H. P. Brown's home, 2812 Avenue U, was decorated with vases of profuse dark red roses and sweet orangeas when she entertained a group of her friends at a Tuesday bridge party.

Mrs. Brown, who was assisted in entertaining by her daughter-in-law, Mrs. Harold Brown, arranged four tables of bridge. A salad course and dessert were served.

Members of the Tuesday Bridge Club present were Mrs. W. G. Williams, Mrs. John R. Williams, Mrs Joe Strayhorn, Mrs. J. C. Dorward, Mrs. Ella Cooper, and Mrs. A. J. Towle. Mrs. A. C. Prewitt, and Mrs. C. T. McLaughlin.

Mrs. Brown served refreshments to the club members for the afternoon were Mrs. R. L. Gray, Mrs. Henry Fox, Mrs. R. Johnson, Mrs. H. G. Towle, Mrs. J. C. Stinson, Mrs. R. H. Cornutte, Mrs. A. D. Erwin, and Mrs J. B. Coleman.

20th Century Club to Mark Anniversary

A popular book reviewer from Abilene, Mrs. H. Dudley, will review a best seller at the tea to be given by the Twentieth Century Study Club at 3:30 o'clock Tuesday afternoon at the Country Club.

The tea given on the thirtieth anniversary of the group, will honor the women's "mother club", Altrurian Study Club, "whose efforts and encouragement helped us to organize," according to Mrs. H. J. Brice, president of Twentieth Century.

Members of the club have mailed invitations to all study club members in Snyder. Also, each member of the club will bring three invited guests to the party.

Mrs. W. J. Ely, who is chairman of the steering committee for the tea, has as assistants in final plans for the party Mrs. Waldo Montgomery, who will decorate the club, and Mrs. W. D. Harral, who will manage the service.

Other officers of the club who will be in the receiving line are Mrs. Ola B. Leath, secretary-treasurer; Mrs. J. Nelson Dunn, corresponding secretary; Mrs. W. H. Cauble, vice - president; and Mrs. Joe Strayhorn, reporter.

A motif in gold and white, club colors, will be carried out, according to members, who find this annual tea of all the year's functions, the most important and pleasant.

PERSONALS

Mrs. Nolan von Roeder, 2811 Avenue Y, returned Thursday from Lubbock where she had been visiting a week with her father, E. G. Maxwell, who has been ill in a Lubbock hospital. Mr. Maxwell has now returned to his home in Clovis, N. M. Returning to spend a night with Mrs. Von Roeder were her two uncles, Walter Maxwell and Charlie Maxwell, en route to their homes in Bryan, Tex.

Mrs. R. B. Sears, 3301 Avenue U is in Merkel where she is visiting with her parents.

New Boom Created by Building Of Roads, Dam, School, Airport

Scurry County residents have no more tendency than most Texans to brag about big things, but pride in the vast amount of public works construction going on here has caused chests to swell.

"Is the boom over?" the outsider asks.

"In some respects it is, but wouldn't you consider a county in which $8 million in public works were under construction a booming county?" would be an honest reply.

CIVIC PROJECTS

It is true, the boom in the oil business has passed its peak, but the boom in civic improvement is just starting.

It takes about a day's ride to cover all the improvement projects that are under way. It is a day filled with surprises.

Every direction you go in Snyder and in Scurry County things are humming. People are working. And the projects are beginning to take shape.

In the southeast part of Snyder for example, land has been leveled and foundation is being laid for a new $600,000 elementary school all badly needed to alleviate the present cramped school predicament.

The same thing is being done at another location in Southwest Snyder on a building being constructed by the same set of plans.

NEW HIGH SCHOOL

The school board Tuesday night approved plans for a new high school building that will cost approximately $2,600,000. At the same meeting they approved the first estimate made by contractors on the two elementary buildings. Materials and labor for the first month's work totaling $99,000 were approved on the contractor's estimates.

Under consideration now is the question of adding a swimming pool to the plans for the new high school. It is estimated to add another $60,000 to the cost of the building, but it is thought a necessity by most citizens and by several school board members.

Bids for the high school building will be called for April 10, M. E. Stanfield, school superintendent said.

Preparing for better educational facilities is not the only thing that is causing the present boom in the county.

WINSTON FIELD

There's work on a new airport for the town and county, for instance.

Work orders were received on Winston Field, the county's airport last week. Contractor W. J. Moorman already had his equipment and men on the location and levelling of the field is now under way.

The same contractor is amassing equipment and building maintenance building at the site of the new Colorado River Municipal Water District dam and reservoir.

Cost of the airport is to be around $600,000. It is to be completed in 150 working days, Edgar Taylor, county judge said.

Already working on the airport southwest of town are two LeTourneau 12 yard dirt movers, a maintainer, and a caterpillar type tractor. Other equipment will soon be moved to the project, Moorman said.

COLORADO DAM

By far the biggest construction job in the county is the earthen dam across the Colorado River in Southwestern Scurry County, which will impound one of the biggest lakes in West Texas to provide water for Snyder, Big Spring, and Odessa. It will cost $1,452,877.

So far no actual construction work has started at the dam site, but an impressive array of machinery is already assembled there for the huge project, which will begin soon, perhaps this week, and is expected to require 300 working days to finish.

COUNTY ROADS

Just as interesting to the farmers and ranchers of the area is the projected building of 157 miles of farm to market roads in the county.

An answer to the county's request that part or all of the new county roads be maintained by the state and that the state engineer the project and let the contracts is expected within the next 10 days, Judge Taylor said.

The project proved to be something new for Texas, and no method of handling requests such as Scury County made had been set up.

"It is the intention of the Highway Commission to evaluate the state wide problem and establish such a policy within the next two or three weeks, at which time you will be advised as to the attitude of the commission concerning your particular problem," D. C. Greer, state highway engineer, told Judge Taylor in a letter last week. "We trust that this slight delay will not be a serious inconvenience to you and your court."

So it is something new in the Texas road picture—and it is also something big in the Texas road picture.

The 12 to 14 counties in this highway district were allotted about 100 miles of farm to market paving for the year as compared to the 157 miles the people of Scurry County alone voted to build. Bonds voted here to build farm to market roads were in the amount of $2,500,000.

Work on the project has not started, but the Clairemont Road construction job has. The two projects will be tied together as the one county project ultimately, Taylor said.

CITY STREETS

Another place in the county where men and machinery can be seen busily working on a civic project is on many of the streets of Snyder. A 200 block city paving program is under way. Workmen have moved in and preparation of the street beds is under way. Curbs and gutter are also being laid on the streets.

Wier Washam, contract representative for Brown & Root Cnstruction Co., contractor on the project, said that more than 25 per cent of the contracts had been signed on the paving job, and that many people who had been reluctant to sign now are doing so since work has started.

FIRE SUB-STATION

Another civic project that will mean a big saving to the people of Snyder is about to get under way. It is the building of a fire substation, and an enlargement of the present fire station at the city hall.

Expansion of the fire fighting facilities of the city will be reflected as a saving on fire insurance costs. Plans for the buildings were approved at a meeting of the city council last week. The architect estimated cost of the two buildings at $17,500.

These projects—the roads, the air port, lake, street paving, fire buildings, and schools are not all the improvements needed by the town and county—but they go a long way toward making this a pleasant community in which to live.

Work provided by the projects, and payrolls expended are helping the boom to continue in Snyder and the county.

That idea was just about summed up by Moorman last week. He said, "All my men are making their homes in Snyder, because we feel that the people of Snyder and Scurry County are making it possible for us to be here, and we want to give as much of our business back to you people as we can."

"Our people have found rents a little higher than what we were accustomed to, but they all have found places to stay here, and we believe that the advantages of living in Snyder more than offset the disadvantage of higher rents," he said.

Training Course For Girl Scouters

An all-day training course for Girl Scout leaders was held Friday. Miss Virginia Burgess and Miss Mary Nell Cates, area directors from Abilene, were in charge of the course.

Leaders attending the sessions were divided into two groups, one for new leaders and one for experienced leaders. The program for second class scout work was outlined in detail, and games featuring singing were taught. Literature to be used in planning programs was also distributed.

Those attending the sessions were Mrs. V. M. Johnson, Mrs. Gene Best, Mrs. Ben Pennington, Mrs Floyd Boston and Mrs. Houston Harte.

Visitors Arrive Here For Easter Holidays

Arriving in Snyder late last night were Mrs. Ivan Dodson from North Hollywood, Calif., accompanied by a cousin, Mrs. Corrine Dodson. The two women, who drove through, will spend the Easter holidays here with relatives.

Mrs. Ivan Dodson is a daughter of Mrs. R. H. Curnutte, 2306 Thirty-second Street. Both women will also visit in the home of Mr. and Mrs. Fritz R. Smith and with Mrs. Ella Cooper.

Altrurians Study Boston

Mrs. W. P. King was hostess Friday to the Altrurian Study Club which met at the Country Club to study Boston and New England villages.

Mrs. J. C. Dorward, in charge of the program, led a discussion and several talks about the "proper Bostonians" by Mrs. J. C. Stinson, Mrs. C. C. Miller, and Mrs. Ross Blanchard.

The hostess served a congealed salad in the shape and coloring of an Irish shamrock. Green daisies on a white cloth carried out the holiday motif in the ladies card rooms, where the group was served.

Members present were Mrs. W R. Bell, Sr., Mrs. Hugh Boren Mrs. H. P. Brown, Mrs. D. M. Cogdell, Mrs. R. D. English, Mrs R. L. Gray, Mrs. Florence Leftwich, Mrs. Hugh Taylor, Mrs. John R. Williams, and Mrs. S. W. Williams.

Mrs. King's invited guests were Mrs. Ben Thorpe, Mrs. O. S. Clark Mrs. Earl Brown from Abilene and Mrs. N. B. Moore.

Mrs. John Williams will entertain the group March 30 in her home, 2301 Avenue W.

Friendship Night For Eastern Star

More than 45 persons participated in Friendship Night sponsored Thursday night by Eastern Star Chapter. The Masonic Hall was decorated with cut spring flowers for the occasion.

On the program were songs by a trio, Mrs. J. A. Fulgham, Mrs. J. W. Clawson, and Mrs. Bob Terry with Mrs. John Covey at the piano. Games were played and group songs participated in.

A hand-crocheted cloth covered the table which was centered with a dramatic cake fashioned into a star, the colored points made from iced rosebuds. There was a frosted punch service, and table favors of Easter bunnies were given each guest. Presiding at the punch bowl was Mrs. Sid Worrell, with Mrs. Leona Weathers serving the cake. Mrs. Earl Horton, Mrs. John Spears, and Mrs. Will Cathey assisted in hostess duties.

Eastern Star chapter will meet April 19 with a service in the Masonic Hall.

Mr. and Mrs. W. H. Land, 3701 Dalton Drive, have returned from a short trip to Shreveport, La. where they visited with relatives.

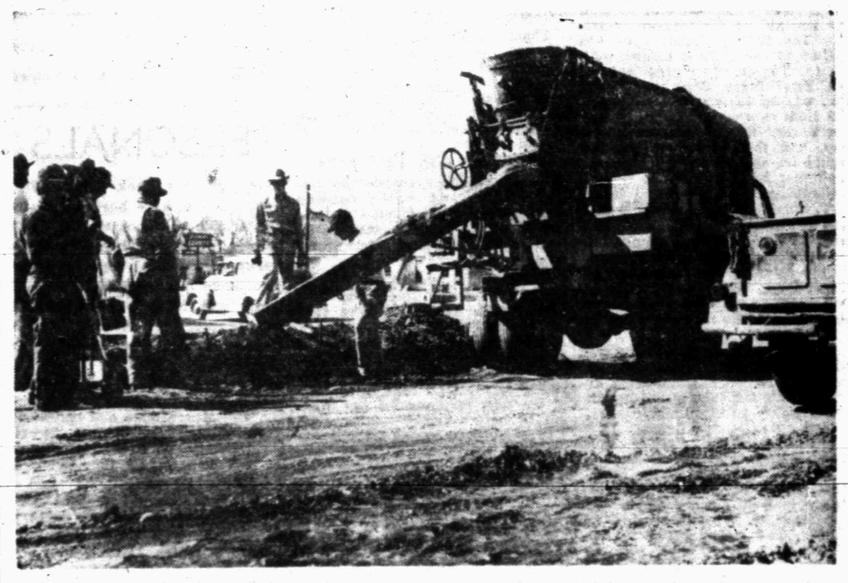

Workmen are using modern machinery to move dirt and lay curb and gutters in the city's 200 block paving program. Shown above men are laying curbing on Avenue V near Twenty-fifth Street.

TALK OF THE TOWN

By FRANCES BIOW

Lady Godiva rides again! It seems there is an imaginative fellow named Pierre Balmain, top-paid sportswear designer, who favors that nourished, un-dressed look in his beach clothes. Here, you are treated with this version of what some femme may buy from her budget. He designs a wig of lacquered black straw to complement a black jersey swim suit and white stole. Balmain this year is producing a bevy of svelte black wool jersey and cotton sandsuits that have scantiness camoflaged a bit by little flaps tat dhrop down below the torso at both the back and front.

You'll be seeing these Lady Godiva wigs of thick lacquered tresses falling to the waist, according to Balmain, on any fancy beach. Should create quite a stir. Too, stoles are much the fashion for over your tricky if tiny swim suits.

Various localities have evidenced a real intention to vacation at watery shores, far away from sand storms and arid plains, so these gleanings from the very latest style tips on sunning might interest some. . . Some designers, unlike Balmain, fancy a covered-up look, and "half-mast" trousers, tight-fitting and lopped off just below the knees and long trousers that taper in towards the ankle are the prime favorites.

* * *

Jacques Fath, big name, shows a pair of the long pants in bright blue linen patched liberally in every color of the rainbow. . . Schiaparelli makes them in vivid orange or emerald green pique and slashes them up each side to allow easy knee movement. Mannequins in New York parading them wore calf leather or suede ankle socks in the same brilliant colors, and shuffled along in Japanese Zori—those flat-soled open-toed mules usually seen only in the bedroom.

* * *

Jean Desses puts these knee pants beneath "eye-feeler" skirts that make them look like part of a dress at first sight. . . A mauve cotton skirt slashed up the front and ruched all over to give it a dimpled effect, is whipped off to expose bright lemon-colored knee pants. A tight-waisted mauve blouse goes with both. . . this designer puts buttons up the outer sides of the legs, making the pants look rather like butlers kneepants. Glamour in beachwear this spring is seen in an ensemble that has thick black lace encrusted on the briefest of mustard linen shorts and strapless bodice. For streetwear this twosome is covered with a plain tuck-in blouse and ridged pumpkin shaped skirt.

* * *

Read about a foxy little woman down in Tennessee—a Mrs. Nancy Catherine Shumate, who has just turned 105 and avers folks are a lot less happy today than when she was a gal. I'm inclined to agree. "People have changed so much, they're mighty near like butterflies now," she says. "So proud they can't go to church unless they're in silk, and pride has taken all the religion out of 'em!" The slim old lady of 90 pounds had nine children, reared them all, now lives with the baby of the flock who is 52 and puts in a long, worthwhile day. Up at 6, she is always "doing"—cooking, feeding the chickens, marketing. She loves television and most of all when the "big bruisers get in the wrestling ring down in Memphis." Only with real happiness could a woman hold her verve that long, take note!

* * *

Jack Craft, philosopher-photographer who enjoys watching the quirks in his own and other peoples' natures, has made a recent discovery through the observation of an amusing idiosyncrasy which he believes is more common than even the subjects themselves realize.

From the counter in the front of his studio, Craft stood for considerably long periods of time during the past week with his eyes fixed on the corner mail box by the Harris Pharmacy—for lessons on human nature.

His discovery was that 78 per cent of those dropping letters into the box opened the letter drop lid immediately afterwards to see that the letters had disappeared. "A few just drop their letters and walk away," he said, "but most folks look again to be sure their letters are gone."

Think you have troubles? The children's pup broke an antique, income tax toll was disheartening, or you caught a virus? Well, there is a family, the Henry Eatons in Evansville, Ind., who should make you feel lucky. The Ohio River flood washed them from their home. While sitting out the flood with relatives, all their six children came down with the mumps. Finally, when Eaton had the house ready for the family to move back in, the house burned down.

Mrs. McGrew Arranges Luncheon At Country Club for Bridge Club

Mrs. V. V. McGrew, 2120 Thirty-fifth Street, was hostess to the Cher les Amies bridge club Wednesday at luncheon at the Country Club.

A St. Patrick's Day theme was carried out in the decorations.

Prizes went to Mrs. L. C. Younger for high score, to Mrs. Bill Long for bingo, and to Mrs. W. P. Thurmon for traveling score.

Other members attending were Mrs. Harold Brown, Mrs. N. R Clements, Mrs. D. S. Bodie, Mrs. George Westbrook, Mrs. R. A Schooling, Mrs. Lyle Galbraith, and Mrs. Cecil McClatchey.

Invited guests for the afternoon were Mrs. Forest Sears and Mrs. J. D. Scott.

Birthday Party For Douglas Jack Cochran

Mr. and Mrs. E. T. Crain last week feted their 9-year-old son, Douglas Jack Cochran, with a birthday party at the family home, 910 Twenty-eighth Street.

Easter rabbits were given as favors, and ball games were played on the lawn.

Sending gifts were Jimmie Sullinger and Richard Busby. Guests attending were Ray Lawhway, Butch Neidecken, Dennis Davis, Keith Moffett, Bobby Nolen, Douglas Vernon, Robert Lynn Williams, and Melba Cochran. Mrs. Melba Williams assisted Mrs. Crain in entertaining the guests.

Marriage of Miss Wooddell, Sgt. White Announced

Mr. and Mrs. Coy Wooddell of Dunn have announced the marriage March 8 of their daughter, Miss Nelda Wooddell, to Sgt. Bobby White, son of Mr. and Mrs. Grady White, also of Dunn.

The ceremony was performed in the Dunn Church of Christ with the Rev. Doin Pitchford officiating. The single-ring rites were attended only by close friends of the bride and bridegroom.

Mrs. White wore a street-length dress of navy. Her accessories were of the same pink shade as her carnation corsage.

The bride is a native of Dunn, having attended Dunn high school. The bridegroom graduated in 1948 from Colorado City high school and has been in the air force for the last three years.

Sgt. and Mrs. White were honored March 10 with a shower in the home of Mr. and Mrs. Archie Crabtree in Dunn. Miss Wanda Martin of Roscoe assisted.

The couple left last week for Brooks Air Force Base in San Antonio, where Sgt. White is stationed. They will live there indefinitely.

City Clubwomen To District Meet

Several Snyder clubwomen will be attracted to the Seventh District Convention of the Texas Federation of Women's Clubs, to be held in Amarillo April 9, 10, 11.

Attending the opening board dinner, to be held at the Herring Hotel April 9, will be three local members of the district board; Mrs. Wayne Boren, Mrs. Forest Sears, and Mrs. Harold Brown. Mrs. Boren will officiate at a presentation of awards at an April 10 luncheon.

Other Snyder clubwomen will follow for the meetings, among them Mrs. Lawrence W. Dumas, Mrs. Alfred McGlaun and Miss Myrtle Harrell, from Alpha Study Club and probably Mrs. Harry Ward, who will accompany Mrs. Brown from Altrurian Daughters Study Club.

Other study clubs plan to send at least one delegate each, the person to be nominated at their meetings soon.

Going Away Party Is Given Lynn Jordan

Lynn Jordan, son of Mr. and Mrs. O. B. Jordan, Magnolia Camp, was honored Tuesday night with a going-away party given him at the First Methodist Church by members of the young peoples department.

More than 40 young people attended the party, presenting Lynn with presents and a birthday cake decorated with icing roses.

Refreshments of punch and the cake were served from a festive table, decorated with a lace cloth.

Lynn, who was a sophomore in high school, left Wednesday with his parents for Lake Charles, La. where Mr. Jordan was transferred by the Magnolia Production Co.

Think We've a Different City? Look at Front Page of 1926

The discovery of one of the nation's largest oil fields has brought some pretty amazing changes to Snyder within the past few years—but there are a lot of things that haven't changed, too.

The front page of The Scurry County Times for March 18, 1926, for example, carries news about the town and county which are repeated with chronic regularity in 1951. The passing of time has shifted the emphasis of importance in many cases, but the chief topics were about the same.

One of the most important stories on this day in 1926 concerned the Lions Club meeting. T. A. Ezell of Sweetwater and E. T. Brooks of Abilene were guests at that meeting. Ezell "addressed the meeting in the interest of a new hotel at this place," and stated that he was ready to furnish the major portion of the funds to build a $50,000 hotel providing fifty rooms with all modern conveniences and facilities.

"The leaders in the movement were certain that some sort of proposition could be outlined which would bring the hotel here," the story continues.

Other business at the meeting included a discussion of promoting the sale of Stone Mountain Confederate memorial coins, the proceeds from which were to be used for the aid of Confederate veterans. The Scurry County coin was raffled to the highest bidder, with Ernest Taylor, then president of the First State Bank and Trust Co., paying $20 for it.

A light shower had fallen in Snyder earlier in the week, on Tuesday, and there was hope that it would be enough to bring up the seed that had been sown.

Company G of the 142nd Infantry, Snyder's National Guard unit, was to undergo federal inspection on March 20. Federal appropriations for the state would be based on the attendance at these federal inspections, continued the story, and every guardsman who did not appear would be robbing the state of $300.

"It is hoped that no employer will embarrass any member of the guard by not willingly making arrangements for such guard members to be off on that night," it concluded.

The Marland Oil Co. of Fort Worth had just leased 12 sections of land in one block of the southwest corner of the old O Bar O Ranch in Kent County and a section from G. W. Underwood of Snyder. The consideration involved was only $1 per acre, with the understanding that drilling would be started within the next few weeks.

Building permits in Snyder for the first four months of 1926 had reached a total of $250,000, representing solid, steady growth, the reporter allowed. Although economic conditions are not as good as they have been, the large building program bespeaks as optimistic outlook the story continued.

Vernelle Stimson was society editor for the Scurry County Times in 1926, and St. Patrick's day festivities were rampant. Mrs. W. W. Lechner had been hostess to the Sine Cura Bridge Club, and Mrs. C. F. Sentell and Mrs. Wade Winston were co-hostesses for a meeting of the Twentieth Century Club on the same day. Mrs. Hugh Scarborough had entertained the Mother's Culture Club. J. G. Morrow president of the senior class, had entertained the class with a tacky party at the home of his mother, Mrs. W. M. Morrow. Only one incident marred the gaiety of the evening. George Webb cut his mouth while eating pie with a knife. "It was a deplorable accident," advised the society reporter.

Most of the correspondents from communities over the county wrote that there had been showers or fine spring weather, that there were several person ill with flu or other minor illnesses, and that school attendance ranged from poor to good. Everybody was having guests or visiting, except the farmers who were working in the fields.

Music And Drama

An all-star New York cast will be featured in the stage presentation of "Harvey" at the Municipal Auditorium in Big Spring on March 27. The presentation is under the sponsorship of the Civic Drama Series directed by the Kiwanis Club.

Tickets for the show may be purchased in advance and are to be on sale the night of the performance. Individual admission tickets will be $2.50 each.

• • •

Nelson Eddy will appear in a concert at Liberty Hall in El Paso next Saturday night. Reservations for the concert may be made by writing Mrs. G. Hallett Johnson at the Cortez Hotel in El Paso.

• • •

Mail orders are now being accepted for tickets to the Metropolitan Opera performances in Dallas April 27-29. Order may be sent to 1303 Elm Street in Dallas, and must be accompanied by check and a stamped, self-addressed envelope for return of the tickets.

Prices this season, including tax will be $3, $4.20, $5.40, $6.60 for balcony seats and $6.60 and $7.80 for lower floor seats.

"Die Fledermaus" by Johann Strauss will open the four-performance season on Friday night, April 27. Verdi's "Don Carlo" and Puccini's "Madame Butterfly" will be presented on April 28, and Rossini's "The Barber of Seville" will be the concluding performance at a matinee April 29.

• • •

The legend of "Lilliom" will be presented in Abilene tomorrow and Tuesday nights as the major spring production of the Hardin-Simmons University players. The play will be given in the Behrens auditorium on the campus, with the curtain going up at 8:15.

Dr. Kathrine Boyd, chairman of the college speech department, will direct the performance. It is a story written by a Hungarian playwright, Ferenc Molnar, with the English test by Benjamin Flazer.

Reservations may be made by writing Box 117, Hardin - Simmons University. The box office in the foyer of Abilene Hall will be open tomorrow and Tuesday.

Mrs. Hunter Pendleton is in Wichita Falls visiting with a daughter who is ill.

CANYON
New Big Spring Highway
"Your Friendly Drive-In"
Phone 1008
Sunday and Monday
"HARVEY"
Starring
JAMES STEWART
JOSEPHINE HULL
PEGGY DOW
News Cartoon
Box Office Opens 6:30
Show Starts 7:00
Free Gas When It's 40 Degrees or Colder

Colorado City Rancher Speaks At Future Farmers' Barbecue

"I do not believe that there is a real Communist on a farm in the United States," Charles Thompson, Colorado City rancher and banker, told members of the Future Farmers of America and their friends, at the annual barbecue Friday night at the Northwest elementary school.

Thompson as guest speaker, told the 250 persons that real Americans do not want to be ruled under a dictator like Stalin and lose their self-respect. He cited the fact the Russian farmer is under slave rule and not independent like the American farmer.

STRESSES CONSERVATION

Thompson also stressed conservation of soil and water, pointing out terracing throughout this area has turned a barren sand wasteland into a productive agricultural business.

The potential market for agriculture products is great, and the need for the farmer to take care of his soil is urgent, he said.

"Agriculture bids for great power and success to you in this country," Thompson said. He urged the young farmers to take advantage of the new methods for the making of better crops.

In closing, he urged the boys to be good tillers of the soil, to stand for freedom for which their forefathers fought and died, and lauded the fathers at the F. F. A. and 4-H boys who are cooperating in the current livestock show.

Thompson was introduced by Harold Bennett, manager of the Scurry County Chamber of Commerce, and nephew of the speaker. Bennett also extended an invitation to the young farmers to call on the chamber of Commerce for advice when needed.

NEW DIRECTORS

At the annual election of officers of the board of directors of the Scurry County Livestock Show, three new members were named. They were Bill Herring, John Cox, and Guy Stoker. They succeeded Weldon Johnson, retiring president, Wayne Williams, and Raymond Smith.

Johnson announced to the audience that the American Legion and Veterans of Foreign Wars posts of Snyder, have donated to the F.F.A. and 4-H groups a plot of ground for their future livestock shows, on a portion of the veterans' park.

This announcement was received with much interest, as the cost of the lease will probably be a dollar a year. Definite action on the matter will be taken up by the new board of directors at a future meeting, said Johnson.

Alfred Weathers, Jr., president of the F. F. A. group presided at the barbecue.

O. M. Fowler, county agent, gave the invocation.

Broadway Browning arranged the barbecue.

PERSONALS

Mr. and Mrs. Zack Gibson, 3742 Dalton Drive, have been entertaining Mr. Gibson's mother, Mrs. Zack Gibson, Sr., in their home for three weeks. Mrs. Gibson expected to return home this week end.

Mr. and Mrs. Bob Bickerstaff and family, 3117 Avenue T, left Friday morning for their ranch near Presidio, Tex.

Mr. and Mrs. Joe E. Michie from Anson are newcomers to Snyder. Mr. and Mrs. Michie and child will live at 214½ Thirty-first Street Mr. Michie being employed with the Oil Well Supply Co., Lubbock highway.

Mrs. G. N. Cummings, 2401 Avenue H, expects to undergo surgery Tuesday at Sweetwater Hospital.

Corp. and Mrs. Dale Walton are expected in Snyder for a visit during the Easter holidays. Corp. Walton is stationed at Fort Sam Houston in San Antonio. Mrs. Walton works near the base.

Mr. and Mrs. Gerald Walton and family, 1205 Twenty-ninth Street left for Lubbock Saturday where Mrs. Walton underwent a physical check up following recent surgery. They planned to visit over the week end with Mrs. Walton's mother, Mrs. W. P. Inman in Tahoka.

Mr. and Mrs. Craig Evans, Humble Oil Camp, had as house guests last week Mrs. Walter McDonald and Mrs. James McKinney, both of Boston. The two women stopped here en route to their homes after a two months' vacation trip to the West Coast. They left Tuesday.

Mrs. L. D. Green, 2100 Thirtieth Street, is recovering at her home after suffering a light case of pneumonia.

RITZ 3 Days STARTING TUESDAY
Authentic! FILMED ON SAFARI IN AFRICA!
1001 THRILLS!
KING SOLOMON'S MINES
starring DEBORAH KERR STEWART GRANGER with RICHARD CARLSON

RITZ Today AND MON. CARTOON & NEWS
RANDOLPH SCOTT SUGARFOOT
WARNER BROS. TECHNICOLOR
DELE JERGENS · RAYMOND MASSEY · S Z SAKALL

PALACE Today THRU TUES. LATE NEWS & CARTOON
RED SKELTON
CLICKS WITH THE CHICKS
ARLENE DAHL · ANN MILLER
Watch The Birdie
M-G-M's laugh hit!

AZTEC Today Thru Tue
9c and 35c
2 BIG ACTION HITS!
"South of St. Louis"
JOEL McCREA
"Kiss The Blood Off My Hands"
BURT LANCASTER

TRAIL DRIVE-IN
Tonight & Mon.
2 SWELL FEATURES
"WAGON MASTER"
Ben Johnson - Jeanne Dru
"EASY LIVING"
Victor Mature
Lizabeth Scott
Lucille Ball

Tea Honors Bridal Party

Pictured in the receiving line of last week's bridal shower for Miss Jane Ann Woodson are from the left, Mrs. Bruce Woodson, the bride's mother; Mrs. Houston Cotten, the bridegroom's mother; Miss Woodson, the honoree; and Miss Lou Miller, attendant and classmate of the bride. The shower, attended by more than 75 women, was held in the home of Mrs. Alfred McGlaun, 1200 Twenty-fifth Street. Mrs. J. D. Davidson and Mrs. Dwight Worley were co-hostesses.

50 YEARS AGO

Taken from the files of THE COMING WEST for March 21, 1901).

The ladies of the Methodist Church gave a dinner last Tuesday night at the Eastern Hotel. They were liberally patronized and realized the sum of $70 which goes to help finish up the inside of their spacious church.

All who have ever partaken of a public dinner in Snyder know our ladies prepare the most appetizing and sumptious repasts to be had anywhere, and this dinner was not the least behind our former ones A delicious supper was also served and seasoned with music by the band. Judge Craig presented the band boys with a beautiful cake which the ladies prepared and sent with their compliments in token of appreciation for the efforts of our rising band.

• • •

The district court began on time Monday morning. The grand jury is as follows: G. G. Williams, John Jones, G. J. Morgan, W. E. DeShazo, George Conroe, Joe Strayhorn, J. F. W. McFarland, J. V Riley, George Autry, J. S. Farr G. W. Smith, and J. J. Koonsman.

Judge Sanders gave a general charge, and a good one. He touched up several things specially and from comment, it was well received. The people seem to appreciate him more as they get acquainted with him and the bar speaks very complimentary of his fairness.

• • •

For sale or trade—a graphophone and stereoptican outfit; views on the Cuban war. A money making outfit and can be had cheap. Will trade for cow or organ. Write me at Snyder. D. B. Guthrie.

• • •

We are informed that Mr. Joe Garland has sold his interest in the barber shop to Mr. F. J. Graynum and bought the City Barber Shop of Colorado, where he will go at once to take charge of his new business.

• • •

Mr. J. O. Nelson came in Tuesday from San Antonio and will spend two or three weeks visiting friends and relatives. John says he has sold so many goods his house couldn't keep up with the shipments, so he had to take a layoff in order for them to keep up.

• • •

Messrs. Sarrels and Worldrip of Ira left today for Garza County to gather cottonwood trees for shade. They want to keep cool about their place.

• • •

The electric railroad from Fort Worth to Dallas is under construction and will be completed in the near future.

• • •

D. Halcomb, one day last week while enroute from Colorado to Snyder with a load of furniture was thrown off his wagon and was considerably bruised up.

• • •

P. M. Wellborn informs us that the house at the grave yard is completed and the tools bought. The keys will be found at the county clerk's office.

Mr. and Mrs. Joe Strayhorn, 2111 Thirtieth Street, have as a week-end visitor their grandson, Eddie Joe Strayhorn by Payote, Tex. Returning to their home after a few days in the Strayhorn home last week were Mr. and Mrs. W. W Cork, their daughter from San Angelo.

Social Security Man Will Be Here Tuesday

Glen McNatt, field representative of the Abilene office of the social security administration, will be at the county courtroom here at 2 'clock Tuesday.

McNatt cautioned that those persons who became eligible on Sept. 1, 1950, because of the amendments to the social security act should apply by March 31 in order to avoid losing payments. This is because retroactive payments can be made for not more than six months.

Persons who should apply now include workers over the age of 65 who have had at least a year and a half of work under social security; children or other dependent survivors of World War II veterans, who are now given social security credits for military service; and workers over the age of 75 who can qualify even though they are still employed.

Persons who are not able to contact the representative should write the Social Security Administration, 308 Post Office Building, Abilene.

Mrs. J. L. Weathers, 1705 Twenty-eighth Street, is entertaining in her home Mrs. Lora Warren from Merkel, Tex. Mrs. Warren is also a visitor in the home of Mr. and Mrs. Jim Sullinger, 1608 Twenty-eighth Street.

Girl Scout Leaders Are Given Special Instructions Here

Girl Scout leaders were given instruction in keeping troop records at a meeting of the Leaders' Club in the First Methodist Church Thursday afternoon.

Miss Virginia Burgess, executive director from Abilene, checked on membership of troops. Mrs. W. F. Ivy then explained the report notebook which each leader is to keep.

Others attending the meeting were Mrs. A. Anding, Mrs. Gene Best, Mrs. R. F. Wasson, Mrs. W. T. Ivy, Mrs. Claude Kenner, Mrs. Floyd Boston, Mrs. Clyde Godwin and Mrs. Lloyd Davis.

HERE ARE THE BOLD FACTS ABOUT FORBIDDEN LOVE!
Death WAS THE PENALTY FOR ALL MEN WHO DARED ENTER THE FORBIDDEN CHAMBER...!
BEAUTIFUL GIRLS FORCED TO MARRY MEN THEY COULDN'T LOVE!
"Forbidden WOMEN"
INTIMATE SECRETS REVEALED
PLUS ANOTHER SENSATIONAL FEATURE
"Boy's Reformatory"
ADULT ENTERTAINMENT!
TEXAS NOW THROUGH TUESDAY
STARLITE DRIVE-IN TONIGHT AND MONDAY

Queenie Arrives Today

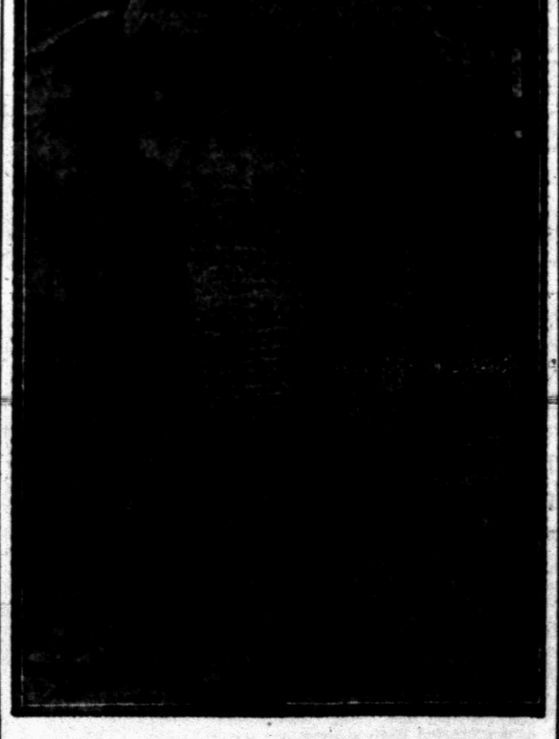

Queenie, five ton friendly elephant arrives today and can be seen at the location. She is one of the many attractions with the T. J. Tidwell Carnival, showing Snyder March 19-24.

T. J. Tidwell Shows
SHOWING IN SNYDER
March 19-24

Your Easter SUIT

EASTER DRESSES
Crepes
Velva - Rayo
Cottons
$5.99 Up
Size 7 to 50

No Easter Wardrobe is complete without one of these lovely suits from our large selection!
NYLON TRICOT SLIPS
With Deep Lace Trim
Colors — White, Blue, Black, or Tearose
$5.99 Up
Size 32 to 40

40 Gauge 15 Denier
HOSE
Black Heel With Dark Seams
$1.39
Size 8½ to 10½
Don't fail to see these. Lovely creations in beautiful Gabardine — Just the thing for Easter.
Size 9 to 20
$15.88
FRANKLIN'S
USE OUR LAY AWAY PLAN

Routing Snakes From Dens Is Dangerous Sport of Area Men

When spring weather arrives in these parts of the Southwest, rattlesnakes that have been in hibernation during the cold months loosen up their rattles and come out looking for food.

Rattlesnake hunting may not compare with big game stalking for thrills, but it has its share of enthusiasts. Nolan von Roeder and A. R. Fowler joined in the hunt last week, and killed 63 rattlers in one afternoon. Fowler is a government trapper assigned to Fisher County.

Von Roeder and Fowler left Snyder about 2 o'clock Tuesday afternoon, and worked until 9 that night. "If you know the habitats and habits of rattlesnakes, they are pretty easy to find," Von Roeder said.

The snakes leave trails in dusty areas, and the trails lead to hiding places under rocks and in caves. The hunters pour gasoline into the den, and the fumes drive the snake outside.

Von Roeder and Fowler shot many of the snakes with rifles as they came out, but they can also be caught on hooks. They caught some of them alive in this manner to be photographed, but later killed them all. Von Roeder said he had never tried to bring any back alive.

Fowler and Von Roeder plan to go out again this afternoon to do more hunting.

A rattle snake hunt last Tuesday by Nolan von Roeder and a government trapper netted the snakes shown above. They killed 63 snakes from two dens. Another hunt is planned for this afternoon by the men.

Woman's Calendar

MONDAY

Young Matrons Guild, 8 p.m. Mrs. J. C. Evans, 3741 Highland Drive.

District Eight of Texas Baptist Convention in Seminole, Tex.

Melton Circle, First Methodist Church, 2:30 p.m., Mrs. O. J. Webb, 3780 Dalton Drive.

Philathea Circle, 2:30 p.m., Fellowship Hall, First Methodist Church.

Presbyterian Couples Class party, 7 p.m.

Wesleyan Service Guild, 7 p.m. Victory Bible Classroom, First Methodist Church.

TUESDAY

Presbyterian women's organization at church at 3 o'clock to pack boxes for Korea.

Twentieth Century Study Club Thirtieth Anniversary Tea, 3:30 p.m. at Country Club.

Junior play at high school auditorium, 8:00 p.m.

Art Guild Club, 7:30 p.m., Mrs. Myron Roe, 3107 Avenue U.

WEDNESDAY

Cosmorama Study Club, 1 p.m., Village, luncheon.

Altrurian Daughters Study Club Wednesday, 2:30, Country Club with Mrs. Borden Gray as hostess

THURSDAY

Friendly Fellows Forty-two Club 7:30 p.m., Mr. and Mrs. A. C. Alexander's, 2906 Avenue U.

Newcomers' Canasta Club, 1 p.m., Mrs. E. L. McAfee, 1208 Twenty-first Street.

Duce Bridge Club, 7:30 p.m. Miss Polly Harpole, 2801 Avenue V.

FRIDAY

Joe Dave Scott's college dance 8 p.m., Country Club.

Women's Gold Association, lunch at 1 p.m., at Country Club.

El Feliz Forty-Two Club, 3 p.m. Mrs. Earl Fish, 2901 Avenue W.

Murder, Suicide Is Returned In Triple Death In Connecticut

GREENWICH, Conn., March 17. (AP) — A Greenwich police official said today a grandniece of the late John D. Rockefeller undoubtedly murdered two of her daughters and committed suicide.

Mrs. Winifred Rockefeller Emeny and the two girls, Winifred, 12, and Josephine, 6, were found dead Thursday night in the garage of their home here.

Police Captain David W. Robbins said the triple tragedy was murder and suicide.

Mrs. Emeny was the socialite wife of Brooks Emeny, president of the Foreign Policy Association, who last week was visiting in Texas, including San Angelo.

Mrs. Emeny underwent treatment for a nervous disorder last summer.

Mrs. Emeny was the daughter of Percy A. Rockefeller.

Pole Minister Quits

WARSAW, Poland, March 17. (AP) — Ailing Foreign Minister Zygmunt Modzelewski has resigned from office, an official announcement said today. He was succeeded by Deputy Foreign Minister Stanislaw Skrzezewski. Modzelewski has been ill with a heart ailment for nearly two years.

Europe Rated Over Asia For U. S. Protection in Survey

By GEORGE GALLUP

PRINCETON, N. J., Mar. 17. — The average American has much more emotional conviction about defending Europe against communism than he has about defending Asia.

This dual attitude has come to light in a number of public opinion surveys and is again revealed in a new study by the Institute which attempted to gauge people's emotional—rather than purely intellectual—reactions to the present world situation.

Each person interviewed was asked whether he would be willing to risk his life or have a member of his family risk his life, (a) to keep the Russians from taking over Western Europe and (b) to keep the Chinese communists from taking over Asia.

RELATIVE VOTE

The importance of the survey result lies not in the absolute vote on each part of the question, but in the relationship between the two or, in other words, on the RELATIVE size of the vote on Europe and on Asia.

The majority with opinions say they would be willing to take the risk in the case of Europe. But the majority say they would not be willing to risk life in the defense of Asia against communism.

Here are the results in detail:

1. "Would you, yourself, be willing to risk your life, or have some member of your family risk his life, to keep the Russians from taking over Western Europe?"

Willing	49	54
Not willing	42	46
Undecided	9	
Total	100	100

ATTITUDES CHANGE

Of course, the American people are not at present confronted with an actual attack in Europe. If they were, the vote might be quite different.

Public attitudes toward Asia would also probably change quickly if American territory or possessions in the Pacific were invaded by the Chinese Reds as Pearl Harbor was attacked by the Japanese. The bombing of Pearl Harbor changed American opinion overnight.

Nevertheless, the present vote helps to explain a number of important aspects of American public opinion as revealed in earlier surveys by the Institute.

CRITICAL ON KOREA

In showing the greater emotional attachment to Europe than to Asia, today's survey helps explain why the weight of sentiment today is in favor of sending troops to Europe but is cautious and critical of our becoming embroiled in war in Asia.

As previously reported, the majority of Americans think it was a mistake for the United States to enter the Korean war, and an overwhelming majority are opposed to being drawn into an all-out war with Red China.

Yet in Europe the United States has, through the Atlantic Pact, automatically committed itself to come to the defense of Western European nations if they are attacked. This pact, which went contrary to all our previous policies in peacetime, won overwhelming public approval.

Today's survey also asked each person whether he would be willing to risk his life to keep Russia from taking over the United States. As might be expected, the answers were virtually unanimous in the affirmative.

SongEndsForComposer

SANTA MONICA, Calif., March 17. (AP) — The song has ended for the Ferde Grofes. Mrs. Ruth Grofe sued the composer for divorce Friday.

Mrs. Grofe, former vanities beauty, charged her husband of 21 years with mental cruelty and said he "dissipated royalties before they came due."

Superior court set March 23 for a hearing on her request for $375 a month temporary alimony, plus $200 monthly for each of their two children, Ferdinand, Jr., 20, and Anne, 18.

Teen Talk

BY SHIRLEY TEAGUE

A surprise birthday party was given in the honor of David Harlin Wednesday night in the Harlin home, Lamesa Highway.

Those attending were Jo Ann Gee, Cob McCormick, Shirley Teague, Grant Teaff and Jay Fish. The group had refreshments, listented to records, and talked.

* * *

Ann Richardson, Mary Alice Richardson, Grant Teaff, Ellis Huddleston, Joe Devenport, and Miss Brown, of the Student Council, went to Brownfield, Tex., Monday for the dedication of the new high school.

* * *

The one act romantic comedy "Sunday's Child", was chosen for the international league play. The characters, who were chosen Tuesday, are as follows: Sue Hamilton as Betsy Wells; David Harlin as Windy; Grant Teaff as Reverend Paul Wells; Jerry McDaniels as Ruth Wells; Sandra Blackard as Debbie; and Lowell Bynum as Zach.

The senior class discussed the senior trip at a class meeting Monday, and it was decided to take three days after school is out for the trip as the seniors did last year. The details will be discussed and planned at a later date.

* * *

A film on telephone courtesy was shown to the D. E. class and the general science class Monday.

* * *

Lynn Jorden, a high school sophomore, moved to Lake Charles Louisiana Thursday.

* * *

Sandra Blackard fell and hurt her foot at school Wednesday, and missed Thursday and Friday of school. She is better now.

* * *

Lucie Barton did three ballet numbers at the Country Club Monday for the Newcomers Tea.

* * *

The F.F.A. boys and the 4-H Club boys gave a Fat Stock Show at the rodeo grounds Friday and Saturday.

* * *

The F.F.A. boys are planning on going to Fort Worth to visit a packing house in the near future.

* * *

Joe Dave Scott is giving a dance in the honor of the college students who will be home for Easter Friday night at the Country Club.

* * *

The choral clubs presented a St. Patrick's Day program of Irish songs in assembly Friday.

T. D. Wiman turned the program over to Grant Teaff, Student Council President. The flags were brought in and the whole assembly gave the allegiance to the flag.

Grant turned the program over to the choral clubs.

The program began with "The Galloway Piper", sung by the girl's choral club.

Next in the shuffle of songs, they came up with a lullaby that is perhaps sung by all nationalities the world over—"Mighty Like a Rose", which was sung by the freshman quartet, composed of Louise Crook, Ramona Thompson, Rose Marie Roe, and Sandra Fowler.

For the third number, they selected a true Irish song, "Ireland Must Be Heaven," sung by Jolene Vance.

Another sweet Irish melody "Mother Machree", was sung by the mixed-octet, composed of Jolene Vance, Sally Glover, Wanda Jean Rainwater, Charlene Stewart, Joe Cargile, N. J. Harrison, Ray Gorden, and Billy Hicks.

Ray Weber, an Irish tenor, sang that saucy tune, "Peggy O'Neill". Next the musical dozen presented an all-time-favorite which smacks of old Ireland, that lilting tune entitled "Peg O' My Heart".

A humorous number was presented next, "Second Hand Rose" alias Kaye Weber.

For the closing number, a small mixed chorus sang "It's a Great Day for the Irish".

Mrs. M. M. O'Rear is the director of the choral clubs.

* * *

Most of the seniors attended the banquet given in their honor Friday night. Swishy formals were seen everywhere.

Wanda Jean Rainwater was seen in a beautiful strapless formal with a fuchsia underskirt covered with white net, with blue rosets on the net.

Charlene Stewart wore a dress of black organdy with outlines of white organdy, and a stole to match her dress. She had a corsage of yellow roses. Patsy Pogue was seen in a stunning yellow net formal featuring tucks with purple carnations.

Jo Ann Gee had a lovely formal with fuchsia skirt covered with black net, and the bodice was of black velvet in a halter style. Her corsage was of red American beauty roses with a matching arm corsage.

Anne Richardson wore an outstanding dress of dusty pink net over brocaded satin featured with a ruffled neck and an orchid sash. Kaye Weber came out in a marra chartruse formal covered by black net with a corsage of black carnations.

Another outstanding formal was worn by Barbara Lewis. A yellow net strapless formal with an attaching stole to match her dress and a beautiful corsage of pale yellow that also matched her dress.

Miss Ruby Bruton, from Plainview, was dressed in a gold taffeta dress trimmed at the neck with black ribbon.

Mrs. Bob Davie wore a rose taffeta dress trimmed with net.

Mrs. M. E. Stanfield was dressed in a white crepe formal with a scalloped neck.

Mrs. E. K. Shepherd wore a lovely blue crepe formal outlined with sequins and red carnations.

A few of the couples that were seen together at the banquet were Jo Ann Gee, Cob McCormick; Rita Rhodes, Wendell Autry; Charlene Stewart, Benny Simms; Islasu Blakely, Billy Hicks; Barbara Lewis, Jerry Allen; and Anne Richardson, David Harlin.

T. D. Wiman, principal of the high school, and his wife were also at the banquet.

The main decoration was the bunny with cap and gown and large yellow letters with seniors '51 that was behind the speakers table.

The favors were of bunnies that had candy peppermints in them.

The floral decorations were yellow jonquils.

The lovely meat was served by candle light. Mrs. Myron Roe had charge of the food.

George Cruse introduced Mrs. Holt, who welcomed the 1951 seniors of Snyder High School, and the president of the senior class, Jay Fish, gave the response.

A singing film was shown to the group before Mrs. Lake Tylant, who is head of the Christian recreation at Wayland College, spoke. Miss Ruby Bruton, who was formerly secretary at the First Baptist Church of Snyder, was a guest at the banquet. Miss Bruton is now secretary to the President of Wayland College.

Sister O'Conner Dies

FORT WORTH, March 17. (AP)—Sister Joseph Calasanctius O'Connor, about 70, treasurer of St. Joseph's Hospital here for the last eight years, was found dead in her room at the hospital this morning. She had been ill a few days with a cold.

Use Common Sense to Take Off That Ugly Fat

Overweight can be a menace to health, but common sense should be the watchword to get rid of the extra poundage. A rigid diet over a protracted period of time, can also do harm. It is advisable that you seek your physician's advice before trying to take off weight via the diet route.

Possibly one bulgy person in 100 has some glandular disturbance and that is truly a case for the physician. But for the other 99 per cent, judgment should be used in deciding the "plan" decided on to reduce.

Overeating is one of the main contributing causes of excess fat. You may say you do not overeat—that you only eat enough to satisfy your hunger. But your intake of food may be greater than necessary for the energy you spend. Thus, the excess food turns into fat. You can eat all you want—enough to satisfy your hunger—enough to maintain bodily requirements and still eat LESS. Sounds like double talk, but it isn't.

▲ recent survey among Texas druggists has shown that there is one outstanding reducing aid on the market that definitely curbs the appetite. At the same time it dehydrates and eliminates. This product contains no harmful drugs. On the other hand it does contain ingredients to make you feel better — more alive, active and peppy. Nearly four million bottles of this preparation have been sold in Texas in the past eight years.

This reducing aid is called Barcentrate. You can get a four ounce bottle of Barcentrate from your druggist. Pour this into a pint bottle and add 12 ounces of canned grapefruit juice. Then just take 2 tablespoonsful twice a day. If the very first bottle doesn't show you the simple, easy way to lose bulky fat and help regain slender, more graceful curves; if reducible pounds and inches of excess fat don't just seem to disappear almost like magic from neck, chin, arms, bust, abdomen, hips, calves and ankles, just return the empty bottle for your money back.

Make Easter another occasion to say "I love you"...

give her

DIRECTOIRE

by Charles of the Ritz

...A rare, exquisite fragrance... carried through a distinguished collection of toilet water, dusting powder, soap, bath oil and sachet. $10. the bottle (plus tax)

STINSON DRUG CO.

NORTH SIDE OF SQUARE

Singleton Saw Filing

All types of saws filed quickly on our precision Foley Automatic Filer. Your saws will cut faster, cleaner, truer, Old saws retoothed.

Lawnmowers Sharpened

You'll save time and effort when your mower is sharpened on our Foley Lawn Mower Sharpener. All work guaranteed.

Pick-Up and Delivery
Phone 477 1111 24th St.

Dr. John H. Hamblen

DENTIST
X-Ray
Telephone 22

Here's the SEAT COVER motorists prefer!

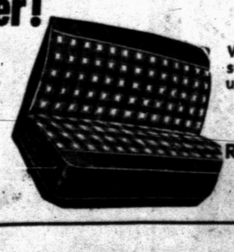

FREE

Installation Service for Retail Trade

We sell wholesale to service stations, garages, used car dealers, and automobile agencies.

THE JUMBO COVER

ROE HOME & AUTO SUPPLY

2207 Ave. S Ph. 99

Montgomery Ward

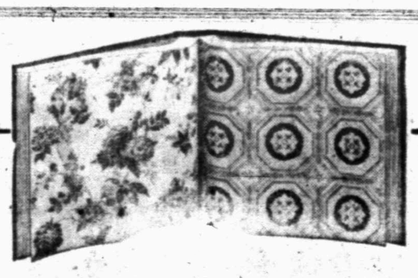

See Our New 1951 Wallpapers

Attractive new selections and original patterns, with color harmony to coordinate room to room beauty. Wards prices are from 1/3 to 1/2 lower than comparable wallpapers. See the sample books in our Catalog Office now.

SHOP BY CATALOG—IT'S EASY, ECONOMICAL

1923 25th Street SNYDER Phone 1710 or 1711

For Easter And Spring

This Rothmoor coat is new as today's newspaper—And a must in every Easter wardrobe.
Other coats in short and full lengths.
Size 8 to 40

Vulgera Sheer Crepe In Navy And Black

ORIGINAL Queen Frooks

GRAY'S Style Shop

2407 Avenue R

Scout Council Holds Meeting

Plans for a Girl Scout day camp and a financial budget were discussed at a meeting of the Girl Scout Council at the First Christian Church Thursday night.

In addition to the $500 which the council must pay the area organization, a minimum budget of $730 was adopted by the council for its work here. This will include $75 for record material, $100 for training for adult leaders, $50 for publicity material, $25 for administration costs, $100 for program material, leaders' club activities and other functions, $200 for the operation of the day camp, $10 for the nominating committee work, $150 for the finance work, and $20 for registration activities. The cost of establishing new troops will cost about $5 for each 10 new troops established in addition to the other budget funds.

The council voted to allow scout troops to sell cookbooks which are to be published by the Alpha Study Club. The sale is to start as quickly as the troops can be given instructions and adult leaders assigned to work with each group.

The council voted to start clearing and landscaping land donated to the Girl Scouts by the Veterans of Foreign Wars and American Legion. The land is located in Memorial Park.

Council members attending the meeting were Hilton Lambert, Bob Dupree, Weldon Johnson, Mrs. C. C. Miller, Mrs. W. D. Sims, Mrs Robert Hill, Mrs. Claude Kenner, Mrs. Ben Pennington, Mrs. Gene Best, Mrs. Floyd Boston. Miss Virginia Burgess, area executive director from Abilene, also met with the group.

The next council meeting will be held April 12 in the First Christian Church.

File For Allowable On Midland Producer

Sinclair Oil & Gas Co. filed application with the Railroad Commission of Texas for an allowable on its No. 3-C June Sanders, recently completed Ellenburger producer at the north edge of the Sweetie Peck field of Southwest Midland County.

The well was completed for a daily flowing potential of 488.57 barels of 51.2-gravity oil and no water.

The flow was gauged through a one-quarter-inch choke.

Production is coming from perforated section opposite the Ellenburger at 13,130-13,185 feet. Total depth of the hole is 13,360 feet. Pay was topped at 13,127 feet.

Operator has perforated five and one-half-inch casing at 10,270-10,308 feet opposite the Pennsylvanian and acidized the formation with 500 gallons of mud acid.

Operator will test to complete as a dual producer from the Pennsylvanian with the Ellenburger.

A packer was set at 12,915 feet. Location is 660 feet from south and east lines of the southwest quarter of section 16, block 41, T&P survey, T-4-S.

Crossword Puzzle

ACROSS
1. Capital of France
6. Hue
11. Anything crushed to a pulpy mass
12. Supposed
14. Adjusted to form a line
15. Pave again
16. Free
17. Mends
19. Obtain
20. Cease
22. By birth
23. Nothing more than
24. Fisher for eels
26. Wall decorator
28. Vehicle on wheels
30. Younger man
31. Larger
35. Massive
39. Bereft
40. Result of infection
42. County road
43. Goal
44. Inn
46. Meadow
47. Glides
49. Reveler
51. Pertaining to old age
52. Finishers
53. Has an opinion
54. Long grassy stalks

DOWN
1. Refined
2. White crystalline powder
3. Went swiftly
4. Frozen
5. Type of automobile
6. Pertaining to the eyeball
7. Opens: poet.
8. Part of the mouth
9. Wild ass of Asia
10. Venerate
11. Resolve into elements
13. Prevent from action
18. Corded fabric
21. Kind of nut
23. Honor
25. Rodent
27. Knave of clubs in loo
29. Rests
31. Amorphous transparent substance
32. Disturbed
33. Type of fur
34. Track worn by a wheel
36. Seasoned
37. Gibes
38. Divisions of time
41. Negro tribe of Cape Verde
44. Tiller
45. Row
48. Decease
50. Poem

Solution of Yesterday's Puzzle

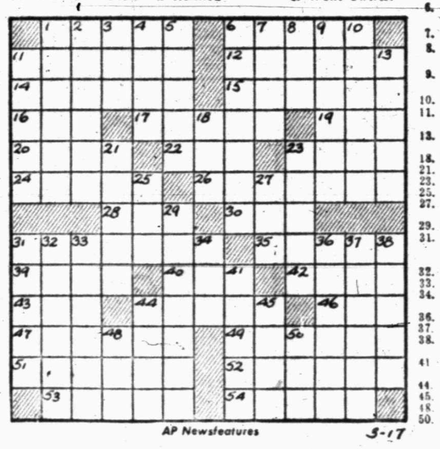

AP Newsfeatures 3-17

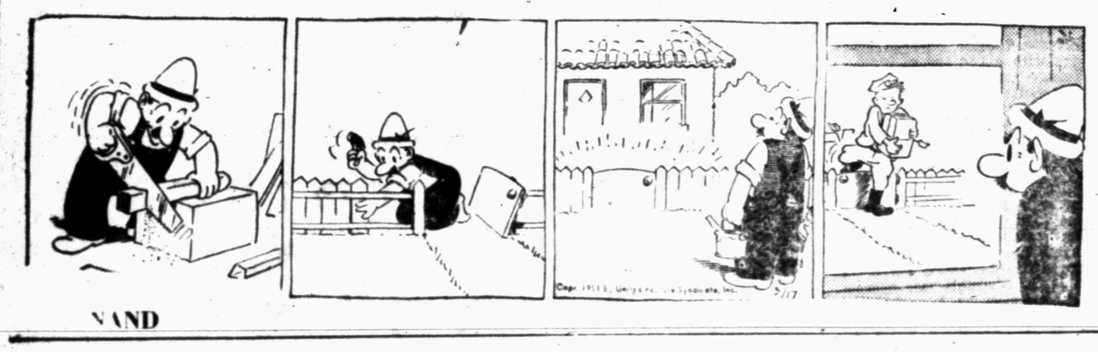

NAND

SCORCHY SMITH

OAKY DO

SCOTT'S PLUMBING 2907 AVE. B Phone 1316 PLUMBING CONTRACTING & SERVICE

REX MORGAN

PHILLIPS BROS. HARDWARE CO. Hugh Taylor Bldg. • APPLIANCES • TOOLS • HOUSEWARE

DICKIE DARE

MARY WORTH

CITY PLUMBING CO. 1801 Ave. S PHONE 1035 Wholesale & Retail Plumbing Contracting & Service Calls

KERRY DRAKE

BURTON BROS. ELECTRIC CO. EVERYTHING ELECTRIC DAY OR NIGHT PHONE 7 2617 AVE. S

THE SAINT

TIMES PRINTING CO. QUALITY JOB PRINTING

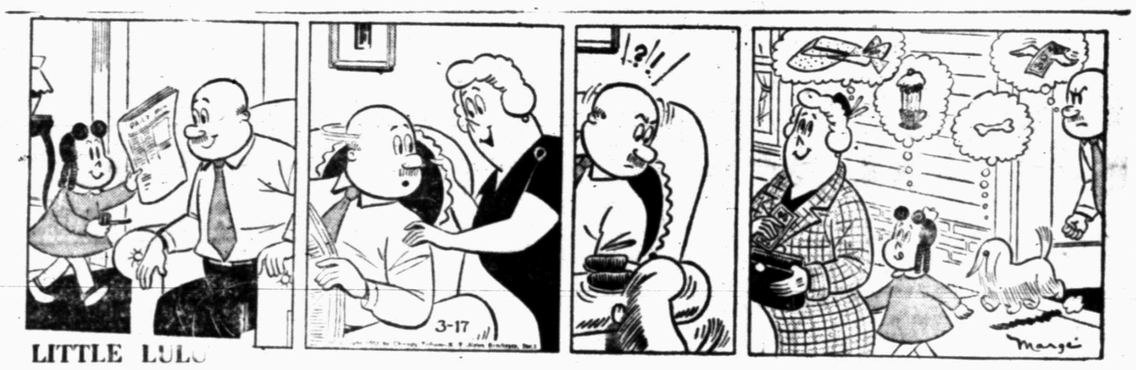

LITTLE LULU

MARTIN'S JEWELRY ELGIN HAMILTON MIDO BULOVA SOUTH SIDE OF SQUARE

HOPALONG CASSIDY

PHIL'S AUTO APPLIANCE CENTER WESTINGHOUSE APPLIANCES EAST SIDE OF SQUARE

HOMER HOOPEE

HARRIS PHARMACY Southwest Corner of Square THE REXALL STORE PHONE 75 • PRESCRIPTIONS • DRUGS • COSMETICS

THE ADVENTURES OF PATSY

SUNDA
DOORS OPEN 10 A. M.
TRADE TODAY—THE WHOLES ALE WAY—AND SAVE

DOORS OPEN 10 A.M. — **TRADE TODAY THE WHOLES ALE WAY--AND SAVE** — **DOORS OPEN 10 A. M.**

DO YOUR EASTER SHOPPING NOW!

A SMALL DEPOSIT WILL HOLD ANY ARTICLE IN THE STORE ON OUR LAY-AWAY PLAN
WHOLESALE PRICES PREVAIL

FREE! FREE!
REGISTER NOW!
ABSOLUTELY NOTHING TO BUY! YOU do not Have to Be Present to Win!
$200 DIAMOND RING
WILL BE GIVEN AWAY TO SOME LUCKY PERSON! JUST COME IN AND ASK FOR YOUR LUCKY DIAMOND RING TICKET!

FREE GIFT to Everyone!
NO PURCHASE Necessary!
Come In Any Day During This Sale And Ask For Yours!

Genuine Leather. 3-Way Zipper
WALLETS
With Plastic Card Cases and Coin Purses
OUT THEY GO **69c**

VALUES TO $3.95!
EARRINGS
SPECIAL GROUP OF Hundreds To Choose From
OUT THEY GO **39c**

WM. ROGERS & SON
GRAVY LADELS
And COLD MEAT FORKS
YOURS FOR ONLY **49c**

FREE! FREE! FREE!

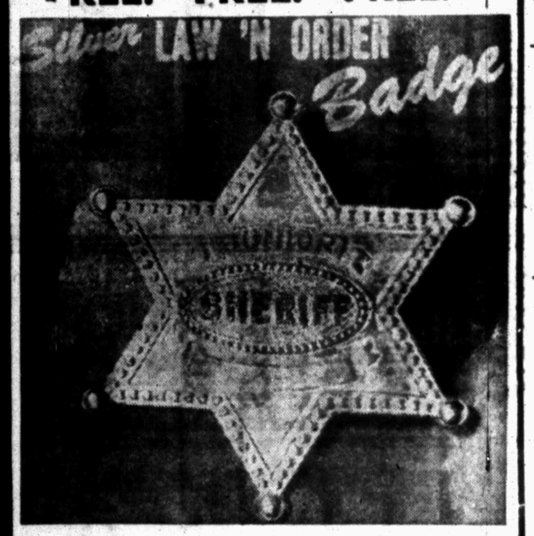

KIDS! BRING YOUR MOTHER IN TO-DAY
Children Accompanied by Parents Will Receive This Gift FREE! Many to Choose From. YOU can be a SHERIFF, G-MAN, DEPUTY

New! Dependable Pistol
LIGHTERS
Regular 4.00
Easter SPECIAL
$1.29

Gifts for the Home! 5-Piece
KNIFE SETS
Assorted Sizes, Finest Steel Blades—Easter Special
$2.88

Special Group of Lovely
SCATTER PINS
All Sizes, Styles and Colors
Easter Special—
39c

TERRIFIC VALUES!
2-Strand Pearls
With Brilliant Rhinestone Clasps
EASTER SPECIAL—
89c

Hurry For These! Men's Handsome
Cuff Link Sets
OUT THEY GO—
99c

Ladies Grab These 12-Charm
BRACELETS
OUT THEY GO!
88c

Selection of Blond or Mahogany—Anti Tarnish
Silverware Chests
While They Last—
$9.85

Grab These Now! 3-Piece
PEN SETS
Pen, Automatic Pencil, Ball Point Pen
ALL THREE FOR
69c

S-T-R-E-T-C-H
Watch Bands
OUT THEY GO—
69c

FULLY JEWELED WATCHES

'Coronation' & 'Mi Lad' in
Community
The Finest Silverplate
52 Piece Service for 8

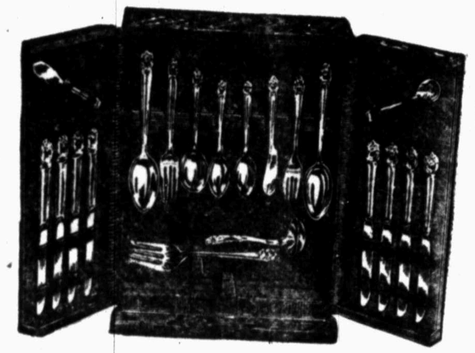

$74.50 Now **$62.88**
ANTI-TARNISH Chest $15.00 Value Included Free With Set
*No Fed. Tax

Wholesale Prices On The Following Nationally Advertised FAMOUS BRANDS---
Hamilton - Gruen - Bulova - Elgin - Mido - Longines
Wm. Rogers - Telechron

SNYDER JEWELRY CO.
1710 EAST 25th STREET
SNYDER, TEXAS

Ladies Hurry For These Gold-Plated or Sterling
ANKLETS
88c

NOTICE!
The story on Silverplate is very critical. The Government has frozen all stockpiles — consequently, this will be the last Silverplate that we can give you at wholesale prices.
WE—CAN'T—GET—ANY—MORE!
SELECT YOURS TODAY!
21 Patterns to Choose From

Ladies' and Men's Yellow Gold Mounted Genuine Diamond
3/4 Carat Rings
Bonded Guarantee with Every Purchase
OUT THEY GO!
$159.00

Reg. $49.50 Values, 7-Diamond
Wedding Bands
Perfect Full Cut Diamonds
OUT THEY GO!
$24.88

Men's Handsome
Wrist Watches
Stainless Steel Backs! Guaranteed Accurate!
Regular $37.50 Values
OUT THEY GO—
$14.88

Reg. $71.50 Values, Men's 17-Jewel
Wrist Watches
Rhinestone Dials, 3-Bevel Rock Crystals, Gold Filled Expansion Bands—OUT THEY GO—
$24.88

Ladies' Waterproof, Shock Proof, Incablock 17-Jewel
WATCHES
Reg. $49.50—Out They Go—
$19.88

CARVING SETS
Regular $7.50 Value
TODAY—ONLY
$2.28

48 Hour Watch Repair

Completely Overhauled
Make It Like New—FOR ONLY
$4.75
Replace Balance Staff
New Stem and Crown
Main Spring
Crystal
WATCH THOROUGHLY CLEANED AND TIMED BY WATCH MASTER
— ONE YEAR GUARANTEE —

KIDDIE JEWELRY
Bracelet & Necklace to Match
EASTER SPECIAL
69c

MANICURE SET
LEATHER CASE
EASTER SPECIAL—
69c

SPECIAL GROUP
Ladies' Synthetic Jade Necklace & Earring Set to Match
Exquisite—Reg. $29.75 Value
OUT THEY GO—
$5.95

14 Carat GOLD
Wedding Bands
Men's and Ladies'
$3.88 EACH

COUPON
$1 FREE! $1
Cut out this coupon and bring to The Snyder Jewelry Company. This Coupon is worth $1.00 in Cash on the Purchase of $10.00 or more in merchandise. Starting today.
$1 FREE! $1

CAPERTON

GET INTO THE SWING

FOR SPRING

WITH A GOOD USED CAR

CAPERTON'S
EASTER SPECIALS

1951 Ford-O-Matic, Radio and Heater
Fordor Sedan

1951 Ford R.H., Overdrive, Maroon

1951 Ford R.H., Seat Covers, Gray

1951 Packard Fordor Sedan, R & H
Ultramatic. This car is $500.00 under ceiling $2995.00

1951 Chevrolet Tudor, Heater

1951 Ford R.&H., Overdrive, Green

1951 Chevrolet Pickup, Green $1595.00

1951 Chevrolet Pickup, Maroon $1595.00

1950 Ford Custom Club Coupe R&H $1750.00

1950 Mercury Club Coupe, R&H $2095.00

1950 Ford R. & H. $1695.00

1950 Plymouth Convertable, 4,000
Actual Miles, like new $1895.00

1949 Pontiac, R&H $1495.00

1949 Buick Special, R&H, WW $1695.00

1948 Chevrolet Con. R&H
White Side Walls, New Top $1295.00

1947 Ford Fordor Sedan R&H $895.00

1947 Ford Clb. Cpe., R&H $895.00

1947 Mercury Tudor Sed. R&H $995.00

1947 Plymouth Coupe, Gray $850.00

1946 Chev. Fleetline, A Honey $950.00

1946 Ford Heater, Gray ..... $ 795.00

1946 Chevrolet Clb. Cpe., R&H $850.00

1946 Chevrole, R&H New Paint $950.00

1946 Ford 3-4 - Ton Truck with winch
New Rubber, Ready to work $995.00

1946 Chevrolet Fordor $795.00

1946 Cadillac Convertible $1750.00

1942 Chevrolet $195.00

1940 Dodge Fordor Sedan, nice $195.00

1937 Plymouth Fordor $100.00

1950 Chevrolet Pickup $1350.00

1946 Ford Pickup $795.00

1941 Ford Pickup $195.00

CAPERTON BROS.
610 E. Hwy. Phone 1986

MARCH WITH HEWITT
DURING MARCH

1949 Cadillac Sedan (62) Radio, Heater,
Hydramatic ,Plastic Seat Covers, White Tires

1949 Cadillac Sedanette (61) Radio Heater,
Hydramtic, Plastic Seat Covers

1951 Ford Convertable, R&H

1951 1-2 Ton Chevrolet Pickup

1951 Ford (8) Custom Tudor, R&H

1951 Ford (8) Fordomatic Fordor, R&H,
Plastic Seat Covers

1951 Chevrolet Tudor

1951 Chevrolet Tudor Powerglide,
Plastic Seat Covers

1949 Ford (8) Tudor Custom, R&H, O. D.,
and Seat Covers $1295.00

1949 Ford (8) Fordor Custom, Heater,
Seat Covers $1095.00

1949 Mercury Fordor Sedan,
R&H, Seat Covers $1495.00

1949 Pontiac (8 cyl.) Fordor Streamliner
Radio, Heater White Wall Tires .. $1295.00

1947 Chevrolet Stylemaster Tudor,
Radio and Heater $995.00

1947 Chevrolet Fleetmaster Fordor,
R&H, New Motor $1095.00

1946 Chevrolet Fordor Sed., R&H $895.00

1947 Plymouth 2-Door, Heater .. $995.00

1947 Ford (8) Fordor Sedan, Heater
and White Wall Tires $995.00

1946 Buick Super Sedanette, R&H,
White Wall Tires $995.00

1942 Oldsmobile (6 yl.) Sed. $295.00

1940 Ford Tudor R&H $345.00

1939 Ford Fordor Radio & Heater..... $295.00

1940 Plymouth Clb. Cpe. R&H..... $295.00

1950 Pontiac (8) Streamliner, 4-door, Radio,
and Heater $1995.00

1949 Plymouth 4-door, Special
Deluxe, Heater $1295.00

1948 Chev. Fleetmaster Clb. Cpe., Heater
Seat Covers $1095.00

1946 Dodge 4-dr. Sed. R&H $795.00

1947 International 3-4 Ton Pickup $595.

1942 Chev. 2-dr. R&H $345.00

20 Older Models from $50.00 up

Hewitts Used Cars
2180 Avenue S Phone 892

CLASSIFIED DISPLAY

BICKERSTAFF MOTOR CO.

Visit our shop for complete front end and brake service. Factory trained tune-up specialists. Motor repairs, large or small. Guaranteed lubrication. First class body work and painting.

—Special This Week Only—

One Free wash and grease job with every motor Tune-Up

Free Estimates. Our Work Guaranteed

BICKERSTAFF MOTOR CO.

Open Night For Your Convenience

1615 26th Street Phone 1100

MARCH 11-17

NATIONAL BRAND NAMES WEEK

Underwood Typewriters

Hallmark Cards

Sheaffer Pens

Parker Sets

Montag Stationery

TIMES PRINTING CO.
PHONE 1964

ALPHABET
BUSINESS SERVICE
Who Sells What & Where Is He?

ADVERTISING—OUTDOOR

—See Quality Sign Co. 512 East Highway, for your outdoor advertising. Phone 1442.

AIR CONDITIONING

—King and Brown, 1914 25th Street, offer the best in Frigidaire air conditioning. Phone 18.

—For Philco air conditioning see Roe Home and Auto Supply. Phone 99.

AMBULANCE SERVICE

—Bolger - Barnes Funeral Home offer fast, dependable ambulance service. Phone 84.

AUTO-BODY REPAIRING

—Allen Bros. and Willis have a complete body and paint shop, and garage service. East highway. Phone 1306.

—Bickerstaff Motor Co. offer complete service for any make car. Phone 1100.

AUTOMOBILE DEALERS

—Hewitts Used Cars, 2108 Ave. S, have just the car you have been looking for. Phone 892.

—Rollins Used Cars, just below 66 Cafe, have many new and used cars to choose from.

—Esell Motor Co. See their new used car lot. Call 966 for fast wrecker service.

BATTERIES

—For best power performance for auto and farm, look to Reliable Batteries. Bill Ragsdale Tire Co. Phone 323.

BUILDERS HARDWARE & MATERIAL

—We have a complete line of lumber and building supplies. Wholesale and retail. Walter Hales Lumber. and Supply. Phone 1237.

—Kenner Lumber Co. East Highway, can furnish your every building need. Phone 973.

—Pay cash and save at Veazey Cash Lumber. Lamesa Highway. Phone 1873.

—From foundation to paint Forrest Builders Supply Co. sells everything you need. Phone 82.

BUTANE

—Call Scurry Butane Co 234 for prompt gas delivery. Sales & Service. Domestic & Commercial. Appliances.

CAFE

—Open 24 hours a day for your convenience. B & B Steak House, east highway. Phone 9562.

—Gordons give you complete fountain service along with Real Food served in the proper atmosphere.

—The Ranch House offers fine foods. American and Mexican dishes. East Highway.

CONCRETE PRODUCTS

—West Texas Concrete Products Inc. offer quality transit mixed concrete service. Phone 1940.

—For sand and gravel, building blocks, mixed concrete supplies, call Caprock Material Inc. Phone 785.

—E. L. Fikes can give you a good foundation, concrete work of any type, any size, any amount. Phone 404.

ELECTRIC SERVICE

—MOTORS: rewound-repaired. Quick dependable service on any size. Hill Electric Co. Phone 918.

FLOWERS

—Fresh flowers for all occasions. We telegraph flowers anywhere. Bells Flower Shop. Phone 350.

FOOD LOCKERS

—Jones Locker Plant, 2003 25th Street, will cut, wrap and quick freeze meat for your home locker.

FURNACES

—Let the Snyder Heating Co. show you the Lennox Warm Air Heating Systems. 2007½ 26th Street. Phone 745.

FURNITURE

—Barrow Furniture Co. 2200 24th Street, feature Lee's Carpets and Ranch Oak furniture.

—You can save money at Carmichael Furniture Co. 904 26th Street. See the Norge range and refrigerator.

—We will buy-sell-or trade for anything for the home. Vernons Furniture Co. Phone 1383.

GROCER

—The B & B Food Market will grant you credit. Out of the high rent district. 2112 Ave. S.

GROCERS

—The D & H Super Market have unexcelled quality food. Come by the friendly store. 1400 25th Street.

—D & R Food Store, on the square, have quality groceries and meat. Phone 270.

—The Whiteway Food Market offer free delivery. 3 blocks south of hospital. Phone 1943.

HOUSE MOVING

—Let the Snyder Storage & Transfer, Phone 785, move you, or store your furniture. Anywhere - Anytime.

—W. E. Bigham and Sons will move your house to any location. Phone 1310.

HARDWARE

—Come to Phillips Bros. Hardware, 2612 Ave. S, for anything in the hardware and Sporting Goods line.

INSURANCE

—Hugh Boren & Son are dependable and experienced. Insurance - Real Estate-Loans-Oil. Phone 196.

—If its Insurance, leave it to COX. W. Willis Cox Jr. Agency, Snyder Drug Bldg. Phone 1319.

—The Deffebach Agency can service any type of Insurance for you. Come in for advice. Phone 719.

—(Tony) Holcomb Insurance Agency, phone 284, anticipate your insurance needs. Friendly service.

—The Snyder Insurance Agency, since 1922, have offered complete insurance protection. Call 24 or 46.

JUNK

—We will buy anything of metal. Scrap iron, dismantled machinery. Snyder Iron & Metal, Old Post road, Phone 1797.

—Highest prices for pipe, scrap iron and metals. See us for lease clean up. Snyder Pipe & Supply. Phone 1373.

LAUNDRIES

—Snyder Steam Laundry & Dry Cleaners. "The home of the perfect shirt" 40 people to serve you. Phone 211.

Petroleum Directory

H. C. DENSON TRUCK CO.
Vacuum Tanks—Day or Night
Phone 682 Post Highway

Motor Rewinding and Repairing
Magneto Sales and Repairing
Automotive-Starter-Generator Repairing
HILL ELECTRIC COMPANY
2806 25h Street Phone 918

GRAVES
RADIATOR SHOP
All Types Radiator Service and Repair
Used Radiators Bought and Sold
2407 Avenue V Phone 1741

TYPEWITER AND ADDING MACHINE REPAIR.
Office Supplies and Job Printing
TIMES PRINTING CO.
Phone 1234

WE BUY
Scrap Iron and Metal
Highest Prices Paid
Snyder Pipe & Supply
Post Highway Phone 1373

WESTERN GRAVEL CO., INC.
Producers Of
Washed Gravel—Plaster Sand
Concrete Sand—Pea Gravel
Grit Run Material
East on Roby Highway 14 miles, North to Camp Springs—Continue North to Plant. On Jesse Koonsman Ranch.

Repair & New Installations
Gas, Water & Sewer Connections
Heater Repairing
Virgil Day Plumbing
205 30th St. Phone 848-W

Neal's Machine and Welding Shop
Commercial and Oil Field Welding
Phone 108 Day or Night
Insured
701 24th St. Snyder, Texas

Truck Tire Specialist
Tread Repairing
New Tires
Flats. — Road Service
Bill Ragsdale
Tire Company
2310 Ave. S. Phone 323

1105 Ave. T Phone 392
SNYDER RADIATOR SERVICE
Radiator for Oil Field and Industrial Equipment, Passenger Cars and Trucks
Frank D. Stephenson
"The Radiator Man"
Snyder, Texas

ANNOUNCEMENTS A

PERSONAL A5

Regular Meeting Each Tuesday.
ALCOHOLIC'S ANONYMOUS
If you have an alcoholic problem, call 9688.
Club at
1919 25th Street.

Alcoholics Anonymous For problem drinkers who want to help themselves Queries strictly confidental Phone 9697 24 hour day. 1111 - 31st Street.

IMPORTANT: It is imperative that Beatrice Van Deuson contact her children, Jerry, Walter, Billy or Kenneth Paul Van Deuson at P.O. Box 806, Quitman, Tex., immediately. Anyone knowing the whereabouts of this person please notify her of this message or write above address giving information.

AUTOMOBILE B

AUTOS FOR SALE B1

1939 Chevrolet club coupe. Good condition. $125.00 cash. Trade. Cozy Courts, Post Road, Cabin 4.

1947 Chrysler New Yorker. New tires, radio, heater. Priced right, must go. Call Steve at 1446.

BANK SAYS TO SELL THEM

Two 1940 Ford pickups and 1945 Ford pickup. Priced right.
New Bel Air Chevrolet, $200.00 cash discount.
1347 Fleetline Chevrolet. $995.00
1946 2 door Ford Deluxe $895.00

Ranch House Motel
At Y on Post and Clairemont Highways.
Phone 9582

1950 Ford 2 door custom 8, 12,000 actual miles. $1,575.00. See at 15th and Avenue E. Phone 1220-R.

1947 Buick Super 4-door. White sidewalls. One owner. $1,050.00. Call 1807 or 185-J.

Slick 1949 Ford club coupe. Radio, heater, overdrive, new tires. Will sell or trade for trailer house. Jordan Trailer Co. East Highway.

Good running 1941 Plymouth. Will sell or trade for trailer house. Jordan Trailer Co. East Highway.

AUTOMOBILES B

AUTOS FOR SALE B-1

ELLERD & DENSON
Paint & Body Shop
Salvage Bids—Free Estimates
Rebuilding
1802 Ave. S Phone 1204

For Sale: 1948 Plymouth 2 door. Interior like new. Reconditioned. Complete. $895.00. Phone 8

Wheel & Deal
MOTOR SALES
Wrecking Yard
50—Mercury—R. & H., White sidewall tires, O.D. $2650.00
48—Ford, R. & H., White sidewall tires. Very clean. $1195.00
51—Kaiser, Deluxe, R. & H. O.D., White sidewall tires $2795.00
48—DeSoto—Conv., R. & H. O.D., White sidewall tires, extra clean $1495.00
TIRES & PARTS
East Highway at the Y.
Phone 1375

TRUCKS FOR SALE B-2

1939 International truck with 24-foot Spencer semi-trailer. Good grain bed, leak proof, with new grain loader. In good condition. Will sell cheap or trade for car. See at Ellerd & Denson.

TRAILERS B-3

For Sale: 8x16' Trailer, well furnished, neat. $200.00. Call 1538-W.

35 foot 1950 Indian House Trailer. Complete bath. Trade for auto or smaller trailer. 1928 25th Street.

Complete auto shop equipment. A real bargain for quick sale. 1928 25th Street.

Three late model trailer houses for sale cheap. Air View Courts, Lamesa Highway.

One 27' 1947 National Coach house trailer. Call 1418 or see at Murray Brooks Inc.

We Buy, Sell or Trade
Terms
Best Trailer Buys in Snyder
Refrigerators, Stoves, Toilets, Accessories at Lowest Prices. Baggage Trailers. 3 Trailer Chassis. GE Washing Machine. Bargains.

Snyder Trailer Sales
East of Y on Highway 84

24 foot National '42 model. Electric box, full bed and couch. $625.00, terms. 15th and Avenue E. 1220-R.

Vagabond 24' trailer house for sale. $675.00. See at A. & T. Trailer Court.

Slick 1949 Ford club coupe. Radio, heater, overdrive, new tires. Will sell or trade for trailer house. Jordan Trailer Co. East Highway.

Good running 1941 Plymouth. Will sell or trade for trailer house. Jordan Trailer Co. East Highway.

CLASSIFIED DISPLAY

CALL A CAB
PHONE 600 720 900
STEVE'S TAXI

Sickness Forces This Sale

Yellow Cab Co. in Pampa, Texas. 9 late model cars with 2 way radios. A real business in town of 20,000 people.

For further information Call or Write

Yellow Cab Co.
Pampa, Texas Phone 51

AUTOMOBILES B

TRAILERS B3

NEW MOON TRAILERS

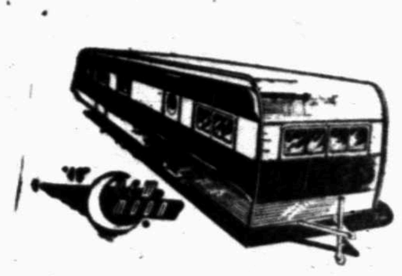

25ft. — 30ft. — 33ft.—40ft.
All with complete Bath
We Take Trade-ins—Finance
Used Trailers
Some for as little as $100.
Down Payment
Low monthly terms on balance.

NEW MOON TRAILER SALES
Across from Starlite Theater

For Sale. 4 rooms of furniture. Will trade in on trailer house. Must be 30' or larger. 3101 Rose Circle.

AT JORDAN'S
SPARTANS
Sizes 30-33-35-36'
¼ Down, 5 years at 5%
A Limited Number of Used Trailers for $100.00 Down.
JORDAN TRAILER CO.
Your Friendly Dealer
200 E. Highway Phone 1417

AUTO ACCESSORIES B4

TEXAS AUTO PARTS
Auto wreckers, Parts, Jobbers and Distributors.
Post Highway Phone 1746

BUSINESS OPPORTUNITY C

Twenty Launderall automatic washers, suitable for automatic laundry work, slightly used (10 per cent) cost $229 each, sell $85 F.O.B. Fort Worth. Write Box K-7, Snyder Daily News, Snyder, Texas.

One of the best drive in locations in Snyder. A real buy or lease. Cruse Realty Co. Phone 616.

BUSINESS SERVICES D

ELECTRICAL SERVICE D4

ATTENTION
Authorized Hot Point Dealer. Paramount Air Conditioners, any size.
Electric motor rewinding and repairing.
Reynolds Electric Motor Service
Sweetwater, Texas
220 E. Broadway Phone 4721

Upholstering: All types fabric and plastic work. Free Pickup and Delivery. Howards Trim Shop, Clairemont Road. Phone 9682.

PROFESSIONAL D14

Precision Hand Saw Filing and Lawn Mower Sharpening
Call
A. B. Cresswell
391-W
For Pickup and Delivery
1901 19th Street

BUSINESS SERVICES D

HAULING-DELIVERY D11

Long Distance MOVING

New Modern Warehouse
Specializing in Storage of Household Goods
A. L. TROWBRIDGE
1201 E. Broadway Phone 4500
Sweetwater, Texas

Move anything—anywhere—anytime. 2709 Avenue F.

PLUMBERS D13

See the City Plumbing Co. before you buy your plumbing needs. You'll Save. 1801 Avenue S.

RADIO SERVICE D16

One Day Service
Radio and Speedometer Repair
All work guaranteed.
Free pickup and delivery.
1806 24th Street Phone 1331
City Radio Service
1201 E. Broadway Phone 4500

EMPLOYMENT E

HELP WANTED, MALE E1

Wanted: Dump trucks. 1½ cent per quarter mile. Apply J. R. Canion Construction, Clairemont Road. 9 mile job.

Wanted: Reliable man to train for permanent position. Good working conditions and salary for right man. See Travis Lankford, Press Foreman, Snyder Daily News.

City of Snyder is accepting applications for three paid firemen. Steady employment, automatic raises, paid annual vacations. Apply general offices, City Hall.

Wanted: Bookkeeper, familiar with GM accounting system if possible. Man preferable. Stimson Motor Co.

HELP WANTED, FEMALE E2

Help Wanted: Waitress; fountain girl or boy, morning fry cook, dishwasher, curb girl. Apply Gordon's Drive-in.

Wanted: Clerk typist, permanent resident. 17 day month. Salary $160. Apply Soil Conservation Service. March 20 at 10 a.m.

Wanted: Experienced beauty operator. Apply in person Art Style Beauty Salon, 2508 Avenue I.

Housekeeper wanted, 5 days week. Apply third house, Sunray Gasoline Plant, Northwest City after 12:00 noon Sunday.

Fountain girl wanted. Apply in person, Jack Coleman Drug, 2206 West 25th Street.

Lady to care for apartments as housekeeper. Nice apartment and salary furnished. Phone 9638 or apply Amerill Apartments.

Secretary and Bookkeeper for insurance office. Only permanent resident need apply. Snyder Insurance Agency, south side of square.

Help Wanted: Press Hands. Apply in person Snyder Steam Laundry. Experience not necessary.

HELP WANTED, MISC. E3

MAN OR WOMAN to take over route of established Watkins customers in Snyder. Full or part time. Weekly income $50.00 or more possible. No car or other investment necessary. We will help you get started. Write the J. R. Watkins Company; Dept. M-3, Memphis, Tennessee.

POSITION WANTED, Male E5

Wanted: Ironing. Excellent work, reasonable. 2705 Avenue H.

Reliable colored man wants yard and garden work. Phone 9570.

WOMAN'S COLUMN H

CHILD CARE H3

Appointments taken for night baby sitting. Also ironing done in my home. Trailer 68, Trailer Town.

For good child care anytime, please call 1308-M. Iron Rite ironer for sale.

Care for your children, day and night. Mrs. J. C. Beavers, 501 25th Street. Phone 337-J.

HEALTH SERVICE H4

SPENCER
Individually designed brassieres and corsets for women. Supports for men and children. Doctors' Prescriptions Filled.
MRS. LOU LAMBERT
Phone 1719-W

LAUNDRY SERVICE H5

Curtains laundered and stretched. Quilts laundered 25c. Blankets 25c. Men's bundles a specialty. Sew on buttons and mend. Two day service. 512 28th Street. Phone 294-W.

FARMER'S EXCHANGE J

LIVESTOCK J4

For Sale: four good saddles worth the money, can be seen at the Union Bus Station, 2005 - 26th Street.

POULTRYMEN: The Jamison Hatchery at 1105 E Broadway in Sweetwater has produced a Red Leghorn and hybred chick especially suited to the need of West Texas.

MERCHANDISE K

BUILDING MATERIAL K1

We have a few 5 feet cast iron tubs, lefts and rights. See us today about plumbing your bathroom needs. City Plumbing Co. 1801 Avenue S.

1951 Wallpaper
Snyder Gray
LUMBER COMPANY
2200 Avenue R Phone 749

PAY CASH AND SAVE!

Asbestos Siding (White)	$8.65
2x4 and 2x6's 8' to 20'	$7.50
1x12 Sheeting (Dry White Pine)	$8.50
2-8 by 6-8 2 Panel Doors ...	$8.75
2-0 by 6-8 2 Panel Doors ...	$8.25
2-8 by 6-8 Glass Doors	$11.50

VEAZEY CASH LUMBER CO.
1 Mile West on Lamesa Highway
Phone 1573

HOUSEHOLD GOODS K4

GOREE
Used Furniture
Buy—Sell—Trade
Highest Prices Paid.
See Us First.
Refrigeration Service
Phone 1994
1704 Avenue S.

For Sale: 7 cubic foot G. E. Refrigerator, 9 cubic foot, 1950 model Philco, frozen food compartment. Cheap. Phone 1724. Gordon's Drive-In.

VERNON'S FURNITURE COMPANY
NEW AND USED
WE BUY — SELL — TRADE
501 East Highway Phone 1383

New 14' deep freeze, Cold Spot. Inquire Braddock Service Station, East Highway.

See the Dixie Range at the City Plumbing Co. Only $98.95 for a full size range. 1801 Avenue S.

Latest model Electrolux vacuum cleaners and appliances. Phone 1431 for free demonstration.

Conventional type washer for sale. Practically new, reasonable. Phone 102, Gilbert Fields.

See Town and Country's Economy Store for used furniture and appliance values. Lamesa Highway.

See us for Reupholstering and Custom Made Furniture. Howards Trim Shop, Clairemont Road. Phone 9682.

MUSICAL INSTRUMENTS K5

Musical Instruments: Bought-Sold and Repaired. Sheet music, records & radio repair. Gene's Music Shop. 1613 25th. Phone 9637.

MISCELLANEOUS K11

Combination stock and cotton trailer, $40.00. 8 foot Windmill and 90 foot of 2½" pipe and succer rod. $85.00. 1501 Avenue K.

SINGER: Sewing Machine Repair—Motors—Lights—New Parts. Singer Sewing Machine Co. 159 Walnut St., Colorado City, Texas.

For Sale: Fifty Army surplus lavatories, only $10.00. City Plumbing Co. 1801 Avenue S.

RENTALS L

BEDROOMS L1

WESTERNER COURTS
Bedrooms for two. By day or week. Innerspring mattresses and air conditioned with a telephone in every room.
CLOSE IN
1212 25th St. Phone 1195

MEN WANTED
AT
THE BEST HOTEL
SPECIAL RATES
$6.50 one to room
$12.00 two to room
2109 Avenue S, 3 Blocks N. of Square

For Rent: Bedroom with private entrance. One block east of square. For men. 2608 Avenue Q. 433-W.

Rooms with bath, reasonable with weekly rate. Plaza Hotel, 2706 Avenue E. Phone 9566.

Nice clean bedroom for men or girls. $5.00 and $6.00 per week. Close in. 2301 Avenue O.

Bedroom, private entrance, adjoining bath. Suitable for 2 men, twin beds. Close in, reasonable. 2902 Avenue S. Phone 861-W.

RENTALS L

BEDROOMS L1

Rooms for rent by week. Private bath and telephone in every room. Miller Cortel. 1801 Avenue S.

Clean rooms, $7.50 each if 2 in room. Air conditioned rooms for summer. Hot baths at anytime. Odessa Hotel, 2 blocks west of square. 2401 Avenue U.

We Believe That Our Rooms Are The Best In Town For The Money
Telephose in each room, carpeted, vented heat, air conditioned
Til Baths
Attractive rates, overnight, weekly and monthly.
Tumbleweed Courts
Lamesa Highway

ANTLERS HOTEL
One Block East of Post Office
Phone 9601
Newly decorated. New management.
Rooms $6 up per week.
Best Beds.
Clean and Quiet

THE H&B ROOMS
12 Large Clean Rooms
Close in and Quiet.
RATES
6.50 Up Per Person
2305 - 26th Street Phone 9643

CENTRAL HOTEL
½ block south of
Best Beds in Snyder
No Better Anywhere!
Air Foam Mattresses.
Weekly rates $5.00, $8.00 and $12.00.
Plenty of bath and toilet facilities.
2621 Ave. S.

SEE THE RAINBOW COURTS SOUTH OF Y
Bedrooms and Apartments on Sweetwater Highway 84.
Bargains worth looking for.
Rates worth finding.
Compare our rates with anyones.
Daily or Weekly
Phone 1375

ROOM-BOARD L2

Room and board for men. 1306 25th Street.

FURNISHED APARTMENTS L3

Two room furnished apartment, private bath. Apply 2608 26th Street.

Two 1 room apartments with shower. $5.00 per week each. Phone 158-W. 507 20th Street.

For Rent: Nicely furnished, modern, clean, apartment. Private bath, newly decorated. 2 miles north on Post Highway. Phone 10-R. Butler Trailer Courts.

Two 2 room apartments, one furnished and one unfurnished. 3202 Avenue H.

Two room furnished apartments with bath. Frigidaire. $12.50 per week. Green Hill Addition, corner of Taylor and Avenue P.

Two furnished apartments with baths. Jim's Courts, Lubbock Highway.

HARMON APARTMENTS
Clean, Comfortable and Reasonable, Refrigerators. Couples only. West on Lamesa Highway to Rogers Hotel, North one block.

TWO ROOM Apartments and Houses
Weekly Rates $5.00 up
Electric Refrigerators,
Innerspring Mattresses
Across from Scotty's Service Station
RANCH HOUSE MOTEL
Post Hwy. Phone 9582

HILL AND BARBEE APARTMENTS
REDUCED RATES
Utilities Paid
New Refrigerators,
Innerspring Mattresses,
Private Baths.
306 28th Street Phone 1729

RENTALS L

FURNISHED APARTMENTS L3

SNYDER HOTEL
Attractive
Day or Weekly Rates
CLEAN – QUIET
H. J. LINE, Owner
510 East Highway

Three room, bath, furnished apartment, $65.00 per month. Bills paid. 1601 Avenue K. phone 1769-W.

For Rent: Reduced rates. Two room apartments with bath. Servel Refrigerators, venetian blinds, innerspring mattresses. These are close to shopping center. Bills paid. 306 28th Street.

Nice 2-room furnished apartment for rent. 1312 17th Street. Phone 1758-J.

Furnished light housekeeping rooms. Frigidaire, bills paid. Adults only. Phone 472-J. 811 24th Street.

For Rent: Newly furnished three room garage apartment. 604 - 29th Street.

One room efficiency apartment. 3115 Avenue T. Phone 463-W.

Furnished apartment for rent. About the neatest and cleanest with lowest rent in town. 611 25th Street.

Furnished apartment for rent. Couple only. 2304 Avenue J.

Furnished apartment. 3005 30th Street and Avenue I. First house east Snyder Modern Laundry.

Three room completely furnished cottage with electric refrigeration. All utilities paid; on city bus line. Flare Motel. Phone 1789. New small one room efficiency apartment. Bath. Couple only. 409 26th Street.

CRUSE REALTY CO.
PHONE 616
Has the nicest apartments in town. Just what you have been looking for. Furnished or unfurnished. Tile bath, automatic laundry, two bedrooms, garage.
2800 Avenue D Call 616
PAYABLE TWICE MONTHLY

Small apartment, reasonable. Bills paid, adults only. Merrill and Avenue V, Bootheland Addition. Phone 1476-W.

Furnished two-room apartment. Private bath. Couples only. 1308 30th Street.

Nice efficiency apartment. Close in, bills paid. $5.00 per month. Adults only. 1408 28th Street.

For Rent: Newly furnished apartments. Investigate The Rainbow Courts reasonable rates. East of Y on Sweetwater Highway. Phone 1375.

Furnished one room apartments. $10.00 per week. 2109 Avenue T.

2 room furnished apartment. Call 1746. Texas Auto Parts.

Nice Modern
Sleeping Rooms and Apartments
AMERILL APARTMENTS
Phone 9638
Reduced Rates
Two Miles West on Lamesa Highway. Next Door East of Wheel Cafe.

Canary Cottages
All Bills Paid
Kitchenetts—Unit Heating
Clean and Quiet
Reasonable Rates
1111 26th St. Phone 9664

McADAMS
Furnished Cottages
Old Post Road
Furnished cabins, apartment stoves, electric ice boxes
Hollywood Beds
$15.00 per week
Phone 1064

GREEN HILLS APARTMENTS
On Clairemont Road
Two room modern with new stoves and refrigerators, Hollywood beds with innerspring mattresses.
PHONE 9668
For those who care.

RENTALS L

APARTMENTS L3

Cleanest and Best Apartments in Snyder
All utilities paid. Private bath, reasonable rates. One block from shopping center and hospital.
BILTMORE APARTMENTS
2702 Avenue E

Two-room modern apartments with Frigidaire, $18.00 per week. [illegible] apartments with Frigidaire [illegible] week. Yeager's Courts, Post Highway.

Three room furnished apartment. Couple only or small baby. Roby Highway above Y. Sandhill Apartments.

UNFURN. APARTMENTS L4

Three room unfurnished apartment for rent. 800 Avenue R.

Three room unfurnished apartment. $15.00 per month. 1301 Avenue N.

For Rent: 2 room furnished house, also 24' trailer house. 1512 and Avenue E. Phone 1220-R.

For Rent: Furnished 2 room house with bath. $12.50 per week. Also unfurnished 2 rooms and bath. 2903 Avenue X. Phone 824-W.

For Rent: Nice 2 room furnished house, with private bath. 1412 20th Street.

Two bedroom unfurnished duplex apartment. Apply 317 29th Street.

Unfurnished apartment. Three rooms and private bath, gas and water furnished. $60.00. 5 blocks west on Merrill Avenue in Bootheland. See A. L. [illegible] and Andress Avenue. [illegible]

Three room unfurnished apartments. 8 miles out on Big Spring Highway. Bills paid. $50.00 per month.

Nice 3 room unfurnished apartment, private bath, near school. [illegible] Street. Apartment 2.

If you want a better place to live you'll check these 3 room apartments. Electric refrigerator, kitchen range [illegible] wall heaters, fenced in for your children's protection. Only two children to a family accepted. Only a few left. [illegible] Air Village 27th and Avenue X. Phone [illegible]

FURNISHED HOUSES L-5

House For Rent
Three rooms and bath furnished. Bills paid. $80.00 per month.
AUBREY CLARK
3101 Avenue N
Or
J. B. NEWTON
1603 Avenue S
Phone 92-W

Three room modern furnished house. This is nice, see at 512 30th Street.

New Modern efficiency house with new furniture. Inquire 1906 29th Street.

Two small furnished houses for rent. Phone 361-W.

Small house for rent furnished. Flips Trailer Court. 1000 33rd Street.

Two furnished houses with bath for rent. 601 East 20th Street.

For Rent: One furnished 2 rooms and bath, bills paid. $17.50 week. One furnished 2 room and bath; bills not paid. $15.00 week. One unfurnished 2 room and bath. $12.50 week. 2903 Avenue X, phone 824-W.

Two room houses for rent. Furnished and unfurnished. $10.00 and $12.00 per week. Avenue R and Lear Street, Andress Addition, Clairemont Road.

For Rent: New furnished houses, private baths, electric refrigerators. 3 miles on left on Lubbock Highway. Willinghams.

Furnished and unfurnished houses. 1810 Avenue O or call 1509.

UNFURNISHED HOUSES L6

Five room unfurnished house for rent. See owner 805-24th Street.

Three room unfurnished house [illegible] $35.00 per month. Inquire [illegible]

[illegible]

MISC. FOR RENT L7

For Lease: Large warehouse suitable for oilwell service company. 21st Street, west of Stimpson Motor Co. Phone 301-W.

TRAILER SPACE L9

Trailer space and a trailer for rent. 1704 17th Street. Phone 953-W.

Why Pay More?
All utilities furnished
Clean — Quiet
Trailer space — $15.00 per month.
Free Wash House
House Trailers For Rent
$8.00 Up
All Utilities Paid.
HILLSIDE LODGE
1400 block on 13th Street
New Management
1st right hand turn after the traffic light at Y on Old Post Highway. First camp on right after underpass.

RENTALS L

TRAILER SPACE L9

TRAILERTOPIA
A Real Utopia for Your TRAILER HOME
For Modern or Standard Trailers, On City and School Bus Lines, Complete Washateria with steam and dryer.
1½ Miles West on Lamesa Highway

TRAILER FOR RENT L10

Trailer house for rent. $12.50 per week. 17 29th Street.

For Rent: Trailer houses equipped for cooking. Good beds, clean baths, adults only. 2502 Avenue I.

A Clean Court For Particular People
Trailer Space — $20.00 Month
Large Choice of Rentals
$10 - $12 & $15.
Free Laundry
Near Schools
TRAILER TOWN
(3 Blocks South of Hospital)
Inquiries and Inspection Invited.

TRAILERS FOR RENT
$6.00 to $12.50 per Week
Completely Furnished
Furnished Apartments
$15.00 Per Week
CRESSWELL TRAILER CAMP
1901 19th Street

RENTALS L

TRAILER HOUSES L10

BEFORE YOU RENT—VISIT
MC'S TRAILER Court
Modern — Reasonable
$12.00 Per Week or
$40.00 Per Month.
Across Tracks on Old Post Road.

REAL ESTATE M

FOR RENT OR SALE: Office building and 300 foot lot on Lubbock Highway. Call J. J. Willis Construction Co. Odessa.

HOUSES FOR SALE M2

For Sale: New home in Noble Heights. Five rooms, bath, floor furnace and garage. Phone 923 or 734-J.

Nice two bedroom house for sale. Close to hospital, good loan. Phone 922-W or come by 2910 Avenue F.

For Sale: Two-room house to be moved. 12x24 feet. Complete with all furniture. Bath fixtures, hot water heater, steel kitchen cabinets. Stove and refrigerator. Used 4 months. $1,500.00. 1904 - 17th Street. Phone 1358-W.

Three room unfinished house on large lot. $1,250 cash. By owner. 607 22nd Street, across railroad tracks.

Modern seven-room home, Caddo, Oklahoma. Surrounded by good grass country. Priced to sell. Roy Church, Tishomingo, Okla.

FOR SALE: Ideal residence and office combination in excellent location. Five room and bath air conditioned house. Five room, two bath apartment. All newly remodeled. Furnished or unfurnished. Spears Real Estate Co. Phone, 219.

Two 2-room houses for sale. See Mr. Sheldon, Merrill Avenue and W. in Bootheland Addition.

G. I. EQUITY
IN
Four Room Modern Home
and
Four rooms of New Furniture
Paved Street, All Facilities
$3,000 Cash
Scott & Scott
Towle Building
Phone 77 or 1777-J

CLASSIFIED DISPLAY

CLASSIFIED RATES

One day	.04 per word
Two days	.07 per word
Three days	.09 per word
Four days	.11 per word
Each day following	.01 increase

15 word minimum rate

Space ads	.84 per inch per insertion

EARNED RATES

Three days	.75 per inch per insertion
Five days and above	.70 per inch per insertion

Classified Brand Names Week

MARCH 11-17
Sell By Brand
Buy By Brand
You'll Get QUICKER Results When You Name The Brand!
MISS CLASSIFIED
CALL 1234

Classified Display

EZELL MOTOR CO.
Features One Stop Service
Complete Engine Analysis using Sun Testing Equipment
Engine Rebuilding
Bear Axle Alignment and Wheel Balancing
Body Rebuilding, Fender Straightening and Painting
Washing and Lubrication
24 Hour Wrecker Service
EZELL MOTOR CO., LTD.
Phone 966

CLASSIFIED DISPLAY

NOW OPEN
Stanely White's Burger Bar
Buy them by the sack
2301 Avenue I
2 blocks north Sweetwater Highway

CLASSIFIED DISPLAY

LUMBER--CASH AND CARRY

1x6 Sub Floor and Decking	$6.00
2x4 and 2x6 Random lengths	$6.75
1x8 Shiplap	$7.00
2x6 No. 2 Yellow Pine 8 to 14'	$8.50
2x4 No .2 Yellow Pine 8 to 14'	$8.25
1-8 No. 2 Yellow Pine Random lengths	$9.50
24x24 Window and Frame	$8.50
Composition Shingles	$5.00
1x6 No. 1 Rough Fencing	$10.00
1x6 No. 2 105 Siding	$10.00

These prices are for 2000 feet or more orders of lumber loaded on your truck at our Hi-Way 80 yard.
CASTLEBERRY LUMBER CO.
Hi-Way No. 80 PE-6601
FT. WORTH, TEXAS

National Brand Names Week

Benjamin Moore — PAINTS and VARNISHES	AEROMOTOR — WINDMILLS	Bonny-Maid — INLAID LINOLEUM and PRINT LINOLEUM
Phillip Carey — ROOFING and COMPOSITION SHINGLES	United States — GYPSUM INSULATIONS	John Mansville — ASBESTOS SIDING and CEILING TILE

FORREST BUILDERS SUPPLY
2109 - 25th Street Phone 82

REAL ESTATE M

RAINBOW REAL ESTATE EXCHANGE

Call Us For

Farms - Ranches - Business Property

Phone 1375

HOUSES FOR SALE M2

FHA HOMES

A good friend would recommend you buy it, your neighbor will compliment you on your choice. Your wife will love you for it. You'll say to yourself, "I'm glad I did it." Of course we are referring to your purchase of one of the "Beautiful Kittrell Heights Homes." These houses are chock full of modern features and conveniences plus being located within two blocks of school.

For full information call

Jack & Jack Realty

505 East Hiway Phone 174

Attractive BARGAINS

1 big six room house, good rental property. $7,000.
Three bedroom home, close to grade school. $8500.
Two bedroom home fully carepted. $7000.
Three bedroom and den, this one you will have to see $18000.
Four room and bath to be moved. $2,250.00.

Jack & Jack Realty

505 E .Highway Phone 174

LOTS FOR SALE M3

W. K. Bigham & Sons

HOUSE MOVING
R.R.C. & I.C.C. Permits
133 Milburn Street
Phone 1310 Snyder or

FARMS & RANCHES M5

Farm for Sale

643 acres, 250 acres in cultivation, 200 acres grain, 2 sets improvements. Plenty of water, 1-4 minerals. Good location near good school, lights, phone, school bus by door. 2 miles off pavement, all weather roads. Good grass. Hamilton County.

H. R. HILL

Event, Texas, Phone 85010

320 acre farm in Hermleigh, good equipment, 5 milch cows, chickens, good house and barn. Cruse Realty Co. Phone 676.

House and lot for sale. $2800. Two rooms and bath, all improvements. 314 26th Street. Phone 1003. Billy Holman.

Elected Officers Of County Are Given Commissions by State

Commissions for all Scurry County and precinct officials were mailed last week by the office of Secretary of State John Ben Shepperd to County Judge Edgar Taylor.

Those commissioned are as follows: Forrest W. Beavers, county superintendent; Pat Johnson, county clerk; Eunice Weathersbee, district clerk; Mollie Pinkerton, county treasurer; M. R. Estes, county surveyor; Lloyd H. Merritt, sheriff; Jim T. Ikard, tax assessor; W. C. Davidson, justice of the peace; J. R. Jennings, justice of the peace; Walter H. Grant, Cullen H. Toombs, Ted Haney and Doyle Parmer, county commissioners.

Rabbit Drive Thursday In Pleasant Hill Area

There will be a rabbit drive Thursday at the Pleasant Hill community.

Hunters will meet at 8 o'clock at the Joe Merritt farm. At noon there will be an old-fashioned basket dinner at Travis Berry's. All hunters are welcome. Merritt said.

Too Late To Classify

Up to $100.00 off on Freight Damaged Merchandise. Refrigerators, Ironers, Washing Machines, Ranges and Dishwashers. Goodyear Service Store, 1918 25th Street. Phone 1414.

REAL ESTATE M

FARM AND RANCHES M6

GOOD IRRIGATED LAND

Also well located business lots in Snyder.

Will trade for producing Royalty

Write Box K-5

Snyder Daily News

GOOD BUYS

Still have some good farms for sale in Fisher, Nolan and Taylor Counties, but need more listings.

1080 acre stock farm worth the money, located in Nolan County, good grass and good improvements.

Two new 3 room residences in Sweetwater well located and worth the price asked, also some good houses in Roby. Contact

HASSIE PRICE

at the Fred C. Ohlenbusch Office, Blue Bonnett Hotel Buliding, Dial 2254, Sweetwater, Texas.

House For Sale

Four room house to be moved
$700.00

Aubrey Clark, 3101 Ave. N

Or

J. B. Newton, 1603 Ave. S
Phone 92-W

FOR SALE

Nice 3 bedroom home in Sweetwater ,close in, near schools, newly decorated. Wall to wall carpeting in all rooms ,except kitchen and bath which has rubber tile. Priced to Sell at $13,500.00

Roy Pittman, Owner
308 Ragland Street
Sweetwater, Texas, Dial 2345

Dr. Wm. E. Jones
Optometrist

Eyes Examined
Glasses Fitted
2506½ Ave. F and
East Hwy.
Telephone 1089

Free Parking Space

Repair - Remodel - Add Rooms!

Let us explain how this may be done on convenient, easy payment plan, no lien or mortgage required in most instances. Check the following list and let us know your wants—BRING US YOUR BUILDING PROBLEMS.

—Storage space added to any building
—New fences—Repair present fence
—New garage
—Additional porches
—Repair entire house or other building
—Walks and-or driveways
—Repaint entire house
—Install new cabinets
—Repaint other buildings, fences

There are a number of other things that can be done under the suggested easy payment plan. Competent personnel will give your needs promot, courteous attention at no obligation on your part. CALL US TODAY!

Scurry County Lumber Company

"THE ONLY LUMBER COMPANY IN SNYDER GIVING

S&H GREEN STAMPS

J.M. McDonald Co.

McDONALD'S

PRE-EASTER CLEARANCE

TO WEAR EVERYWHERE THIS

Spring

Tunic-length coat; flare back; petal collar. All wool gabardine.

ONE GROUP
VALUES TO $17.95

$10

Jaunty shorty coat of soft fleece. White, navy, pastels.

ONE GROUP
VALUES TO $39.95

$26

The in-between length coat of heavy faille.

ONE GROUP
VALUES TO $24.95

$15

it's nylon!

it's nicer!

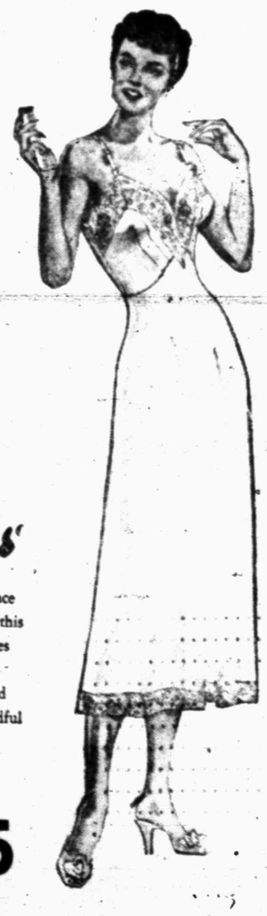

all, ALL nylon slip by Artemis

Elaborate with filmy nylon lace every stitch, every thread, in this fabulous slip by Artemis gives you the things you demand: it's luxurious, it's strong and looks fragile, it dries in a handful of minutes. White. Sizes 32 to 44; 32S to 36S.

$6.95

Here's a big lift to your spirits . . . at little cost!

Spring blouses

They're washable!
Pastels and white!
Sizes 32 to 38 . . .

2.98

Others 1.98 to 7.95

Tissue failles . . .
Fine rayon crepes . . .
Fabrics usually found only in blouses at higher prices! Top value!

What a wonderful lift to your Spring spirits are these fetching new MARLENE blouses! They're fashioned of soft tissue faille and Silduka rayon crepe . . . famous for their flair for washing and wear. They're delicately trimmed with lace or fake jewels. Many have Peter Pan collars. In soft pastels and white. See them soon!

Easter is March 25 . . . Plan your new outfit NOW!

Designed by La Derniere

LUSTEROUS STRAW HATS

Are The First Signs of a Fashionable Spring

The newest breath-takingly ebautiful hats you've ever seen, fancifully shaped into flattering styles and trimmed with luscious veiling .Colors are black, brown, navy.

$4.98

QUAKER NYLON HOSE

1.35 51 Gauge Proportioned To Fit

Compare them wtih $1.65 Quality Hose NOW!

Famous for loveliness that lasts . . . Quaker sheer 100% nylon full-fashioned hose, made with 30-denier yarns for longer wear. Proportioned lengths promise exact fit. New beige, taupe, brown, grey. See these first!

Quaker 15-denier sheers $1.50