SUNDAY

THE SNYDER DAILY NEWS

15¢

VOL. 23, NO. 134 SNYDER, TEXAS (79549) SUNDAY, OCTOBER 5, 1969 2 SECTIONS, 18 PAGES—PRICE 15¢

Nixon Sets Showdown Vote Over Court Nomination

By H. L. SCHWARTZ III
Associated Press Writer

WASHINGTON (AP) — President Nixon has committed himself to a showdown vote on his Supreme Court nominee even though he so far lacks a possibly essential ingredient to victory—open support of his own Senate leaders.

Both Republican Leader Hugh Scott and GOP Whip Robert P. Griffin refused to take sides Friday as Nixon began to shift the full weight of his prestige into blunting criticism of Judge Clement F. Haynsworth.

Scott said he still would vote in the Senate Judiciary Committee to report the nomination to the floor but that he could not predict what the Senate—or even he—would do then.

Scott even added a note of faint hostility. He said he agreed with Democratic Leader Mike Mansfield that Haynsworth may have shown questionable judgment in ruling, as a federal judge, on two cases involving companies with which he was financially involved.

Scott also left it up to another Republican member of the Judiciary Committee to release a letter from Nixon that capped a day of steadily increased White House pressure and mounting counter-demands from Democrats and Republicans that Nixon withdraw the nomination.

In a letter to Scott, Nixon said there was nothing in Haynsworth's record to cast doubt on his integrity or to fault his position on civil rights or labor issues.

"In order that there be no misunderstanding on the part of anyone," wrote Nixon, who is spending the weekend at Key Biscayne, Fla., "I send this letter to confirm that I steadfastly support this nomination and earnestly hope and trust that the Senate Judiciary Committee will proceed with dispatch to approve the nomination."

Copies of the letter were sent to Judiciary Chairman James O. Eastland, D-Miss., and the committee's senior GOP member, Roman L. Hruska of Nebraska who earlier met with newsmen to defend Haynsworth in a full dress news conference.

It was Hruska who released the Nixon letter late in the day. He accompanied it with a statement of his own branding Nixon's reported plans to allow Haynsworth to withdraw his name as "false and completely unfounded rumors."

Besides the Nixon letter and the Eastland-Hruska news conference, statements supporting Haynsworth, who is now on the 4th U.S. Court of Appeals, came from Sens. Gordon Allott of Colorado and John Tower of Texas.

Allott heads the Republican Policy Committee and Tower chairs the Senate Republican Campaign Committee.

The SDN Column

Excellent cooperation by churches has been reported by Buford Browning, chairman of the Chamber of Commerce Junior College Committee, who is making arrangements for a public hearing here Wednesday night on the local junior college proposal.

Browning said that nobody wanted to hold the hearing on Wednesday evening because that is a time when most churches hold services. However, it was the only date that could fit into the schedule of the State College Coordinating Board representatives who will conduct the hearing.

The hearing has been set for 8:15 p.m. Wednesday in the Snyder High School Auditorium. Browning said that some churches are finished with their mid-week services by that hour and that ministers of other congregations had indicated that they will alter their schedules so that their members may attend the hearing.

★ ★ ★

The public hearing is one of the routine steps followed by the state coordinating board as it ponders applications for new colleges.

Scurry County's petition asking for an election to create a county-wide junior college district went to the State board two weeks ago, and by holding the hearing next week it will be possible for the board to take action on the request at its meeting later this month.

★ ★ ★

The Scurry County United Fund drive will be in full operation tomorrow and campaign leaders continue optimistic. They believe this campaign offers the best opportunity in many years for the drive to reach its goal.

On the other hand, if the campaign this year should fizzle, it might well sound the death knell for the United Fund here.

Certain categories that provide a substantial percentage of the UF budgets in other cities never have come close to shouldering their fair share here. It will require good response in all divisions to reach the goal this year, but it can be done if the community wants it to succeed.

—WACIL McNAIR

★ ★ ★

Today In History

By THE ASSOCIATED PRESS

Today is Sunday, Oct. 5, the 278th day of 1969. There are 87 days left in the year.

Today's highlight in history:

On this date in 1954, Italy and Yugoslavia formally settled their dispute over the city of Trieste.

On this date:

In 1502, Christopher Columbus discovered Costa Rica.

In 1830, the 21st American president, Chester A. Arthur, was born in Fairfield, Vt.

In 1881, painter Pablo Picasso was born in Malaga, Spain.

In 1918, the end of World War I was near as the allies broke Germany's Hindenburg Line.

In 1944, during World War II, it was disclosed that British forces had landed in Greece.

In 1958, the integrated high school in Clinton, Tenn. was almost completely destroyed by dynamite explosions.

Ten years ago— The Pentagon said the United States would lag behind the Soviet Union in the space race for several years because of a lack of U.S. rocket power.

Five years ago— A Vatican council approved a statement on Christian unity and agreed that salvation is possible outside the Roman Catholic church.

One year ago— U.S. troops were pursuing enemy soldiers through South Vietnam's Mekong Delta after taking a heavy toll of the enemy in two days of fighting.

★ ★ ★

THE WEATHER

SNYDER TEMPERATURES: High reading Friday, 88 degrees; low reading 62 degrees; reading at 7 p.m. Saturday, 65 degrees.

Northwest Texas: Considerable cloudiness widely scattered thunderstorms and cooler tonight and Sunday. Low tonight 45 extreme northwest to 70 southeast.

Northeast Texas: Partly cloudy and warm to-scattered thundershowers and a little cooler. Low tonight 67 to 73.

North Central Texas: Considerable cloudiness tonight and Sunday. Widely scattered showers west late tonight and over area Sunday afternoon. A little cooler Sunday. Low tonight 67 to 73.

Southwest Texas west of the Pecos: Partly cloudy tonight with a few scattered thundershowers. Sunday fair west and partly cloudy with a few thundershowers east turning a little cooler most sections. Low tonight 46 to 62.

Southwest Texas east of the Pecos: Partly cloudy with widely scattered showers and thundershowers tonight and Sunday. Turning a little cooler north portion Sunday. Low tonight 58 northwest to 76 southeast.

Southeast Texas: Partly cloudy and warm through Sunday with widely scattered showers and a few thundershowers. Low tonight 68 to 78.

South Central Texas: Partly cloudy and warm through Sunday with widely scattered showers and a few thundershowers. Low tonight 70 to 80.

United Fund Drive Opens

The Scurry County United Fund Campaign of 1969 will begin officially at 7 a.m. Monday.

Workers in the drive for funds are scheduled to meet at that hour for a "Dutch" treat breakfast at the First Baptist Church.

All divisions of the campaign organization will begin actively seeking contributions and pledges toward a goal of $40,638 to support the operations of nine participating agencies.

Actually, some work already has been done in two divisions, the advance gifts and special gifts areas. Reports by the end of the week accounted for some $5,500 as all other campaign divisions prepared to join the action.

The advance gifts division, headed by Don Wooten, H. W. Cargile and E. W. Schrader, has a quota of 31 per cent of the budget, or $12,500, while the special gifts division, headed by Dr. John Blum, has been asked to produce about eight per cent of the budget, or $3,200.

Other divisions and their respective division leaders and goals, are: Professional division, Dr. John English, $2,400; public school division, J. D. Hinton, $2,800; oil and industrial division, T. D. Cramer and Herbert Reed, $3,200; rural division, Billy Roach, $2,000; utilities division, Henry Clark, $2,400; public employes division, Bobby McCormick, $2,400; commercial division, Arel Faver, $6,400; branch house division, Harold Lacik, $2,400.

General chairmen for the campaign are Doug McGlaun and R. C. Patton. Bill Seale is the educational chairman, and Mickey Nunley is the United Fund president.

Nearly three-fourths of the United Fund budget will go for the operation in 1970 of three local youth agencies — Scurry County Boys' Club, Boy Scouts and Girl Scouts. The boys' Club which depends upon the United Fund for support of its routine operations serving some 800 boys, is budgeted for a total of $15,700, while Boy Scouts are in the UF budget for $8,331 and Girl Scouts for $4,973.

Other participating agencies and the amounts they are to participate in the budget include the Texas Association for Mental Health, $350; USO, $425; Texas Rehabilitation Hospital, $500; Cerebral Palsy of Texas, $250; American Red Cross, $4,869; Salvation Army, $4,140. A total of $1,100 has been allowed for campaign expenses. The expenses of the campaign have traditionally been low since the local United Fund does not employ professional fund-raising groups. Thus, the bulk of the expense is for campaign supplies and for temporary clerical work during the campaign itself.

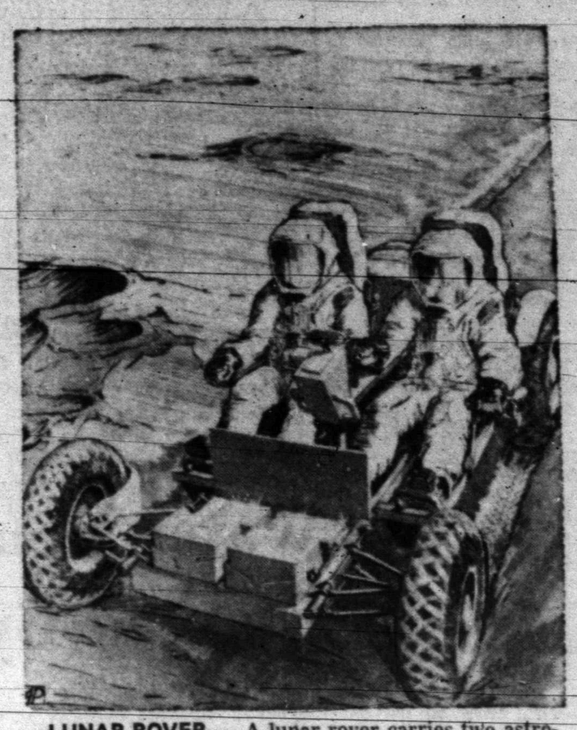

LUNAR ROVER — A lunar rover carries two astronauts over the moon's surface in this artist's conception. The Boeing Company, which designed the rover and issued this drawing, has teamed with General Motors' AC Electronics Division in seeking NASA assignment to develop the vehicle. The first rover is slated for use on the moon in mid-1971. (AP Wirephoto Drawing)

Military Spending Bill Passes House

By JIM ADAMS
Associated Press Writer

WASHINGTON (AP) — The House has passed a $21.35 billion military spending package, including President Nixon's Safeguard ABM system, after one of the bitterest public fights of the year.

The bill—slightly more expensive than when passed by the Senate—received 311 to 44 approval in the House Friday night after a debate marked by shouting matches, charges of open vote maneuvering and claims by spending critics they were muzzled.

It gives Nixon the go-ahead to deploy his version of the anti-ballistic missile system, leaves intact $48 million for 23 more of the controversial C5A super-cargo planes and contains $1 billion more for ships than the administration asked.

Efforts by critics of military spending to cut those and other projects totaling $2.2 billion were defeated during the week-long House consideration of the measure.

The bill now goes to a House-Senate conference committee in which differences between versions passed by each chamber will be worked out.

Occasional angry exchanges between supporters and critics of military spending Wednesday and Thursday became the dominant feature of heated debate Friday.

Critics claimed they were being run over roughshod when debate on the Advanced Manned Strategic bomber was cut off by voice vote after only six minutes.

They protested again when debate was limited to 47 seconds per speaker on a proposal to cut $136 million from three bomber defense projects.

Armed Services Committee Chairman L. Mendel Rivers, D-S.C., accused critics in general of distorting facts and accused Rep. Robert L. Leggett, D-Calif., of "heaping abuse" on the chairman, other committee members and the committee staff.

Leggett had said military spending has risen $10 billion a year since Rivers became chairman compared to $1.4 billion before and that the committee staff echoes Rivers' views at the expense of dissidents.

Progress On Projects Of CRMWD

Steady progress continues on the final phases of the 1966 construction program of the Colorado River Municipal Water District.

More than half the 42-in. main supply line from Lake E. V. Spence at Robert Lee to Moss Creek Lake, a terminal reservoir for the CRMWD, is in the ground. Section I, or 22 miles, has been complete, and about six miles of Section II have been laid. Except for difficulties in stream bed crossings, crews are laying upwards of a mile of line a day.

Slab for the pump station at Big Spring has been poured, said W. P. Odom, assistant general manager, and is ready ito be poured at McWhorter station on the Martin - Howard County Line. The Martin County station soon will be readied for slab. Crews for erecting the building superstructures will move in at Big Spring Monday and progress westward.

Sites for three pump stations between Moss Creek Lake and Lake E. V. Spence have been prepared.

Horizontal pumps for the new system are ready for delivery, but delivery of vertical pumps may not start until the middle of November.

Cold Front Heading For Panhandle

By THE ASSOCIATED PRESS

A strong cold front crept toward the Texas Panhandle today, threatening an abrupt end to a thur far mild autumn.

The front caused travelers warnings in the mountains of New Mexico as it passed through, promising snow accumulations of up to four inches in that state.

The Weather Bureau said the front would touch off showers and thundershowers in West Texas late today, spreading into eastern sections by tonight.

As the front aimed at the Panhandle early today, forecasters promised colder temperatures for Northwest Texas and the upper South Plains.

Early today, showers hung over the Gulf Coast from near Freeport to the western tip of Galveston Island and southward into the Gulf of Mexico.

Temperatures at dawn were mostly in the 70s, wth a few stations reporting readings in the 80s along the Gulf Coast.

The story was a little different in the Panhandle, where most temperatures were in the 60s.

Strong southerly winds fed warm, humid air into Texas ahead of the cold front.

Forecasts called for widely scattered showers and thundershowers along the coastal Plains and southern portions of the state.

Bargaining Structure Permission Granted

DALLAS (AP)—The National Labor Relations Board (NLRB) agreed Friday to give Transcontinental Bus System, Inc., permission to continue to deal with a large list of unions rather than a single bargaining unit for its 25 subsidiaries and divisions across the country.

Secret Contact A Possibility

KEY BISAYNE, Fla. (AP) — President Nixon's staff held open today the possibility that the United States is in secret contact with the Hanoi government about Vietnam peace prospects.

Press Secretary Ronald L. Ziegler, questioned about a report that the administration has been in touch behind the scene with Hanoi since the death of Ho Chi Minh, declined to deny the premise.

Nixon just this week has been trying to promote a moratorium on criticism of his Vietnam policy, presumably so he could advance his search for peace.

Forms For Voters Are Distributed

Voter registration opened at the county tax office Wednesday and will continue until Jan. 31, 1970. A change in the law this year requires that all persons who plan to vote in the 1970 elections must fill out an application form.

These forms may be brought into the tax office in person or mailed in.

"We have several of the applications placed at various locations throughout the county as a convenience to voters," said Don Adams, tax assessor - collector. He urged persons who bring in their applications to fill them out in advance to prevent unncecessary delay.

"Persons who prefer to mail in their applications are certainly welcome to do so," he pointed out, "since we can process them at our convenience."

Applications for voter registration certificates have been placed in racks at the following locations: Snyder Post Office, Snyder National Bank, West Texas State Bank, Fluvanna Post Office, Ira Post Office, Hermleigh Post Office, China Grove, Jack White's Humble Station, Union Store, Dunn Store.

The application forms have been shortened considerably, requiring only the name of the applicant, address, date filled out, age, voting precinct and signature. Applicants over 21 years of age who do not wish to state their exact age may fill in the blank by simply writing "over 21," or "21 plus."

The application certifies that the applicant is a citizen of the United States and has resided in Texas more than one year and in Scurry County or Snyder more than six months immediately preceding the date of the application.

Persons under 21 years of age must give their full date of birth. Date of arrival by month, day and year must be listed for those who have lived in Texas less than a year, in the county less than six months or in the city less than six months.

"Everyone who is eligible to vote must fill out the application forms and send them in or bring them by the office," Adams reminded voters.

GETTING TOGETHER FOR ANOTHER PEACE MEETING — Heads of delegations arrive at the Hotel Majestic in Paris for another in their series of Vietnam peace meetings. From left are Mrs. Nguyen Thi Binh of the Viet Cong's political arm; Ha Van Lau, North Vietnam; Henry Cabot Lodge, United States; and Phâm Dang Lam, South Vietnam. (AP Wirephoto via cable from Paris)

DEAR ABBY: I recently learned that our 23-year-old son, now a senior in college, is the father of a child that was given away for adoption last year. Our son did not confide in us, I found this out quite by accident.

Our son and this girl did not want to rush into marriage, so they decided to give up the child, but now that she has returned home they became engaged (They are not aware that I know about the baby.) I might add, she is a very sweet girl and I think the world of her.

My husband and I have always looked forward to our first grandchild and I am sick with grief to think that somewhere in this world I have a grandchild, whom I will never know. I haven't been able to bring myself to tell my husband yet. My question: Do I have the right to keep this from him? It is his grandchild, too.

TROUBLED

DEAR TROUBLED: No possible good can come from your telling your husband. The "grandchild" is now somebody else's child and grandchild as well. Be kind and silent. And don't dwell on it. The cancer of life is regret.

• • •

DEAR ABBY: My husband and I and our son (who is an only child) have had Sunday dinner out for many years.

David is now 15, and he's suddenly started something new. He rushed thru his dinner, and when we are nowhere near finished he asks his father for the keys to the car so he can go sit in it and listen to the radio. His father doesn't like it any better than I do, but he gives him the keys and we finish without him.

David has done this when we have had others eatng with us, too. I think it is rude, but my husband says if the boy prefers to sit in the car and listen to the radio, it's his privilege, but I know my husband is hurt. I'd like your opinion..

HIS MOTHER

DEAR MOTHER: It IS rude, but your son is trying to tell you that he is bored. Have you tried drawing David into the conversation? Directing questions to him? Listening to him? Next time, try it. He may stay thru dessert.

• • •

DEAR ABBY: My husband is 49 and I am 46. He is a college graduate and an excellent provider. We have three lovely children and have been married for 20 years. My problem? My husband doesn't like for me to talk to him.

He asks me not to talk to him at mealtime because he is "busy" eating. He doesn't want me to talk to him while he's driving, because he's "busy" driving. And God forbid that I should talk to him while he is reading or watching television!

He doesn't want me to talk when we are out in public with friends either. This is very hard on me as I come from a large family and love to talk. I am not dumb. I read a lot and have a lot of interesting things to say. When we are out, he talks to other people, but he says he HAS to talk to THEM — he doesn't have to talk to ME.

Oh, he does call me from work every day to find out what was in the mail, and then I get to talk. He says as long as he has to pay for the five minutes he doesn't mind my talking. Please put this in your column as it is one of the things my husband always reads, and it will be one way for me to tell him what I think. Thank you.

FRUSTRATED

• • •

CONFIDENTIAL TO "THE GIRLS AT THE OFFICE": Tune the boob out and don't buy his stories. A man who is constantly talking about his sex life, is doing what he does best. Talking about it.

• • •

Everybody has a problem. What's yours? For a persnal reply write to Abby, Box 69700, Los Angeles, Cal. 90069, and enclose a stamped, self-addressed envelope.

• • •

Hate to write letters? Send $1 to Abby, Box 69700, Los Angeles, Cal. 90069, for Abby's booklet, "How to Write Letters for All Occasions."

Public Notice

There will be a meeting of the Ira Independent School Trustees on Monday night October 13, 1969, at 8 p.m. in the superintedent's office, Ira, Texas, for the purpose of adopting a school budget for the 1969-70 school year.

THE SNYDER DAILY NEWS

Published Sunday morning and each evening except Saturday by the Feather Printing and Publishing Co., Inc., at Snyder, Texas 79549.

Entered as second-class matter at the Post office at Snyder, Texas.

SUBSCRIPTION RATES: By carrier in Snyder 35 cents per week $1.50 per month. By mail in Scurry and adjoining Counties, one year $9.95. Balance of Texas one year $12.50. All other States $15.00.

MEMBER OF THE ASSOCIATED PRESS.

The Associated Press is exclusively entitled to use for republication all news dispatches in this newspaper, also local news published herein. All rights reserved for republication of special dispatches.

Golda Meir Visits Old Classroom

By DENNIS SORENSEN
Associated Press Writer

MILWAUKEE (AP) — Israeli Prime Minister Golda Meir returned Friday to visit the city of her youth. She seemed filled with emotion as she visited an elementary school she attended more than half a century ago, but tears never came.

Mrs. Meir was taken on a private visit to a classroom where she had studied. She sat for a few moments of silent reminiscing.

The four-hour Milwaukee visit had been announced as "more sentimental than political" in Mrs. Meir's tour of the United States.

Mrs. Meir, a 71-year-old grandmother of five, was brought to Milwaukee by her family in 1906 from Kiev, Russia. She left Milwaukee in 1921 to go to Palestine where she became a leader in the creation of Israel.

The emotional peak of Friday's visit came at the Fourth Street School, which now has a completely Negro enrollment and is located in the heart of the city.

Mrs. Meir was serenaded by the children, who wore blue head bands with a Star of David on each, and was given a book of poems and pictures they had done. On a corridor wall was a mural depicting Mrs. Meir's life.

Earlier at the airport, she was greeted by a crowd, composed mostly of Jewish children who waved Israeli flags and sang Hebrew songs. Before her departure for New York, she spoke to some 2,500 persons at the Milwaukee Performing Arts Center.

"I knew the sorrows of the Jewish people before I came to Milwaukee," she said. "But I first learned the basic important lessons of freedom and democracy in this city."

Paint Rock High Elects Officers

PAINT ROCK, Tex. (AP) — Tony Dukes has been elected president of the Paint Rock High School student council, Supt. Harrold Watkins said Thursday.

Kirk Hovorak was elected vice president, and Linda Bowman was elected secretary of the student organization.

Bolivia To Impose Austerity

By JOE MCGOWAN JR.
Associated Press Writer

[illegible] (AP) — The revolutionary government of Bolivia is going to impose severe austerity, one of its leaders says, and at the same time make a start on a project to see that television reaches the poorer classes.

Education of the masses is a cornerstone of the regime that took over Sept. 26, Information Minister Alberto Bailey Gutierrez says, adding:

"We will bring in 40,000 to 50,000 television sets, free of duties."

Bolivian television is a fledgling project controlled by the government, and Bailey said it has been oriented to the privileged few who could afford sets.

Bailey, 39, is a former newspaper editor. He was the son of an American mining official and a Bolivian mother.

In an interview, he expressed hope that recent developments, including the South American trip by Gov. Nelson A. Rockefeller of New York, could "change the status of relations between the United States and Latin America."

"There is a new current in Latin America that is neither Socialist nor capitalist and this should be understood by the country to the north," he observed.

Bolivia's new government, headed by Gen. Alfredo Ovando Candia, is attacking problems in a leftist-nationalist vein.

"It is possible some American companies could be nationalized," Bailey said, but he added there are no present plans for this.

"We are going to reorganize Bolivian society," he said. "Changes will be very profound, very rapid."

He indicated that the country's turbulent universities are among the first targets. Measures likely will include an end to traditional campus autonomy, in a step similar to that taken by the military regime in Peru.

Residents Mad Over Proposed Shutdown

WASHINGTON (AP) —Austin residents are mad about the proposed shutdown of the last passenger train serving that city, Rep. J. J. Pickle, D-Tex., said Friday.

He said he had received many letters from Central Texas residents protesting the petition filed by the Missouri-Pacific Corp., to terminate the Eagle on runs from St. Louis at Texarkana instead of Laredo, Tex.

Pickle said some letters criticized "extreme instances of poor service" and said they thought the Interstate Commerce Commission should be empowered to regulate the quality of passenger service.

Pickle said he is forwarding the letters to the ICC as further documentation of the need to maintain the nation's passenger train service.

Britain's First Pub For Nudists Opens

BRICKET WOOD, England (AP) — Britain's first pub for nudists opens tonight. The barmaid will be 24-year-old Maureen Fowler, wearing a minidress.

She and her 47-year-old husband run the 700-member Five Acres Nudist Club.

"It's something my husband and I decided," she explained. "He dresses when he is cooking. It's no fun when there's hot fat flying about."

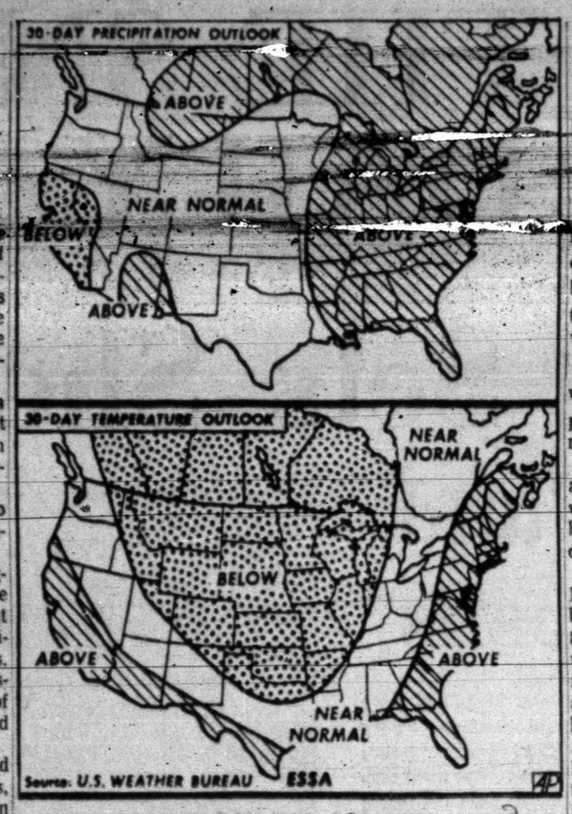

WEATHER OUTLOOK FOR OCTOBER — This is the precipitation outlook, above, and temperature outlook, below, for the month of October as released by the U.S. Weather Bureau in Washington. (AP Wirephoto)

Water Demand Is Blunted By Rains

The effect of September rains was felt in the water demands upon the Colorado River Municipal Water District. Rains were heavier and more persistent in Big Spring and Snyder, and that's exactly where municipal consumption dipped.

The cities took 601,666,000 gallons in September, which was 9.16 per cent under September 1968. Odessa drew 347,040,000 gallons, up 1.46 pct.; Big Spring 198,362,000, down 19.25 pct; Snyder 56,001,200, down 15.67 pct. Stanton used only 262,000 gallons from the district, but it was on its wells during the peak demands upon CRMWD.

Paced by SACROC, the major customer, oil companies used 417,493,542 gallons, an increase of 11.92. This made total deliveries of 1,019,159,542 gallons in September, or 1.57 for the same month a year ago. So far this year, the district has delivered 10,039,634,774 gallons, which is a 6.65 pct. increase over the first nine months of 1968. Of the total deliveries, the cities have used 6,430,347,100 gallons, an increase of 5.88.

Around 78,000,000 gallons of the deliveries to oil companies is in low quality water from the diverted low flow of the Colorado River. The water is pumped from the river in an effort to clear up a pollution problem downstream.

Tom Green County Jailers Plead Guilty

SAN ANGELO, Tex. (AP) — Two former Tom Green County jailers pleaded guilty Friday in federal court to charges of beating prisoners.

U. S. Dist. Judge Joe Estes said he would sentence the men Nov. 24. They face maximum penalties of a $1,000 fine and a year in prison on each of the charges.

Henry Eugene Hill, 75, and Floyd Woodham, 46, both pleaded guilty to charges they beat three prisoners Feb. 9, 1969. The three, James Louis Carmon, Darrell Stephens and James A. Watkins, were among a group of six prisoners who had escaped from the jail.

Several San Angelo policemen told of witnessing the beatings of the men after they were recaptured and returned to the jail.

In addition, Hill pleaded guilty to beating Elesie Duran on Aug. 27, 1968.

Hill was chief jailer until he retired last August. Woodham has resigned.

Texas Traffic Deaths Show Gain

AUSTIN (AP) — Texas traffic accidents have killed 2,518 persons so far this year, compared with 2,412 at this time last year, the Department of Public Safety reported Saturday.

Fatal accidents this year total 2,062, compared with 2,009 for the same period in 1968.

The death rate is up 4 per cent.

Red Ryder Creator Coming To Diamond M Museum

Fred Harman, one of the best-known and most versatile western artists of all time will be here Oct. 19 for the presentation of his book, "The Great West in Paintings."

Also, some 15 of his paintings will be on display during his personal appearance at the Diamond M Museum.

Plans for Harman's appearance here were announced this weekend by C. T. McLaughlin, head of the Diamond M Foundation.

Published by Swallow Press, New York, Harman's 209-page book is profusely illustrated by 89 pictures by Harman, 30 of which are full-page size, color renditions. The artist tells the story behind each illustration in his own colorful and vivid words. A 14-page foreword by Dean Krakel, managing director of the National Cowboy Hall of Fame and Western Heritage Center, Oklahoma City, quickly sets the mood of the book.

Only 5,000 first editions have been printed in regular hard back book form, which sell for $30 each. There are 500 limited editions that are bound in leather and are printed on hand in-pulled paper from England. The limited edition sells for $50 per copy.

Harman will personally autograph any books purchased.

No tenderfoot is Fred Harman. He is the ultimate stereotype of the West he loves so much, from the brim of his Stetson hat to the toe of his pointed boots. The 68 - year old artist, raised in the Ute and Navajo Indian country of Colorado, is one of America's most respected western painters and his canvases are among the most prized possession of art collectors everywhere.

It was Fred Harman who created and nurtured Red Ryder, a popular comic strip cowboy followed faithfully by over 75 million readers in 750 newspapers on three continents. And it was Harman who added Red's cherub sidekick, Little Beaver, later in the series before he disbanded the strip in favor of full time painting in 1961. And it was Red Ryder, alias Fred Harman, that "old man" Daisy B[illegible] guns than any other character pressed into service by the manufacturer, not to mention the same experience with Series E Savings Bonds during World War II.

The self taught artist claims he learned to draw copying pictures from a Sears, Roebuck catalog. He has earned his livelihood as a cowpuncher, a cartoonist of the Kansas City Star and was once associated with Walt Disney in an early Kansas City venture into motion pictures. To date, Harman has produced about 200 canvases. He is a member of the Cowboy Artists of America and served as a member of its first board of directors.

Harman is also a long-standing member of the National Cartoonists Society and has served as president of the Society of Illustrators. He lives with his wife, Lola in Albuquerque.

Inflation Expected To Continue

WASHINGTON (AP) — Inflationary pressures appear likely to continue into next year despite a slowing down in the growth rate of the economy, a member of the Federal Reserve Board said today.

Given this prospect, said Andrew F. Brimmer, "I personally see no reason to deviate from the present course of monetary restraint," including high interest rates.

Brimmer said the cooling of the economy should continue through the last three months of 1969 and into 1970. But he added:

"At the same time, unfortunately, we may see very little lessening in inflationary pressures . . . Moreover here appears to be a real prospect that inflationary pressures will persist on into the early months of next year."

Dropoffs late in 1969 are expected in business investments and spending by federal, state and local governments, Brimmer said in a 22-page report to the 16th annual bankers forum at Georgetown University. The depressed housing situation may even decline further, he added.

"Nevertheless," he said, "I think the task we face is so pressing that we should not run the risk of relaxing credit restraint until it is clear that we have a reasonable chance of making a noticeable dent in inflationary expectations."

At a news conference Friday, however, Treasury Secretary David M. Kennedy said he thought "the next movement in interest rates will be down."

But he agreed with Brimmer that the time to relax antiinflation measures has not yet arrived.

High Honor Bestowed On Woman Doctor

AUSTIN (AP) — Dr. May Owen, Fort Worth, only woman to have ever served as president of the Texas Medical Association, was awarded Saturday the highest honor bestowed by the TMA on a Texas physician—the distinguished service award of the TMA.

The award plaque honored Dr. Owen for meritorious achievement in medical science, public service and service to the medical profession.

Only four other Texas physicians have received the award.

Dr. Owen also served as a president of the Tarrant County Medical Society, and the Texas Society of Pathologists. A wing of the Fort Worth Museum of Science and History was named the May Owen Hall of Medical Science.

James Roosevelt Takes 4th Wife

HYDE PARK, N.Y. (AP) — James Roosevelt, 61, eldest son of the late President Franklin D. Roosevelt, has made a 32-year-old English schoolteacher his fourth wife.

Roosevelt married Mary L. Winskill, daughter of Mr. and Mrs. James H. Winskill of Bromborough, England, in a civil ceremony Friday, three weeks after divorcing his third wife.

The ceremony was performed by state Supreme Court Justice Joseph Hawkins in Hyde Park at Vatkill Farm, the home of one of Roosevelt's younger brothers, John.

Roosevelt received his recent divorce on the grounds of incompatability from his third wife, the former Gladys Irene Kitchenmaster, who was accused of stabbing him a week after he filed for the divorce last spring.

The couple will live in Geneva, Switzerland, where Roosevelt, a former six-term congressman from California, is an executive of Investors Overseas Services, an international mutual funds group.

PRESCRIPTION DRUG STORE
OPEN TODAY
SUNDAY, HOURS 9 to 11 a.m. — 2 to 6 p.m.
HALL DRUG
606 East Hwy. 573-2571

Mr. Bankmore Says . . .

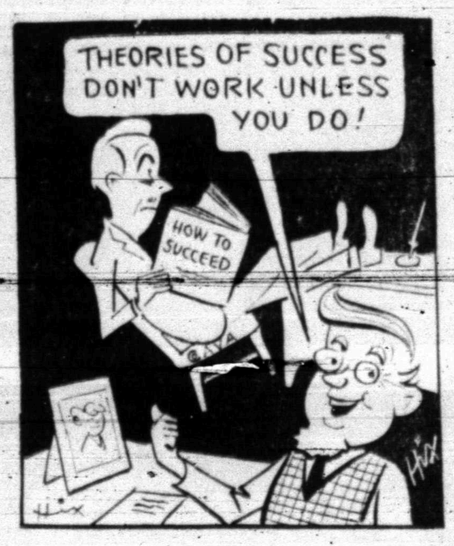

WE ALL DREAM of winning a sweepstakes. But the wonderful feeling — success — can only be earned by hard, consistant work at something socially useful. A growing savings account is part of that satisfying feeling of success. Your savings are insured and earn high returns at West Texas State Bank.

INSURED BY FEDERAL DEPOSIT INSURANCE CORPORATION TO THE MAXIMUM OF $15,000 FOR EACH DEPOSITOR.

FOR YOUR CONVENIENCE
WEST TEXAS STATE BANK
SNYDER, TEXAS
WE ALWAYS HAVE TIME FOR YOU

You're "IN" with Pedwin
...boots for going places

Be the man of action in your crowd with the hot new styling of Pedwin's brushed leather boot. Casual and rugged, these boots make the perfect match for today's bold new look. Stop in and try on a pair . . . then get set to go places—fast!

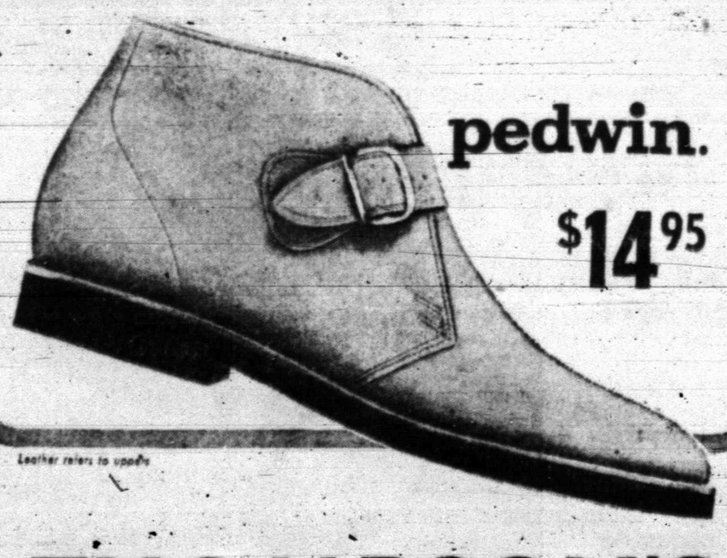

pedwin.
$14.95

Leather refers to upper

THOMPSON'S
Southeast Corner of Square

PREPARE FOR FALL PLANTING
TREES — SHRUBS — ROSES

Imported Holland Bulbs

BULBS
From Holland
TULIPS—DAFFODILS
NARCISSUS—HYACINTHS
TOP QUALITY BULBS

FREE LANDSCAPE SERVICE
COMPLETE PLANS DRAWN WITH FREE ESTIMATES BY GRADUATE LANDSCAPE ARCHITECT
CALL FOR APPOINTMENT

FALL FERTILIZING TIME
FOR HEALTHIER TREES—SHRUBS—LAWN
FOR BETTER FRUIT AND NUT PRODUCTION
SEE US FOR THE BEST FERTILIZERS AVAILABLE
PRUNING
PROFESSIONAL PRUNING SERVICE

SNYDER NURSERY
BIGGEST LITTLE NURSERY IN WEST TEXAS
1310 25th St. 573-6832

MR. AND MRS. CECIL WAYNE COWAN
(Photo by Craft Studio)

Doublering Vows Unites Miss Gladson, Mr. Cowan At Northside Baptist

The Northside Baptist Church was the setting for the marriage of Miss Gayna Joy Gladson and Mr. Cecil Wayne Cowan on September 27 at 8 p.m. Rev. Bill Knight, pastor of Calvary Baptist Church of Sherman, Tex. officiated at the double ring service.

Candelabras with cathedral tapers covered with Boxwood and baskets of white roses and Stephanotis were used in the decor.

Connie Knight of Sherman was organist and accompanied Debra Norton of Fort Worth Worth who sang "Whither Thou Goest", "Walk Hand in Hand" and "The Lord's Prayer".

Parents of the couple are Mr. and Mrs. Willard Gladson, 2705 Thirty-fifth Street, Snyder, and Mr. and Mrs. Cecil Cowan, 737 W. San Antonio, San Marcos, Tex.

Given in marriage by her father, the bride wore a formal gown of imported silk organza fashioned with hand clipped pearled Chantilly tracing the high neckline, long Victorian sleeves and same motifs continued on an A-line skirt falling from an Empire waistline. Lace touched the attached chapel train.

Silk organza flowers enriched with pearls held the silk English illusion veil. She carried a white orchid with a cascade of white mums atop a white Bible.

Pam Cumbie of Arlington was maid of honor. She was attired in a royal blue gown with white lace collar encircling the pearl neckline and cuffs of the long sleeves, empire bodice and semi A-line skirt. She wore a royal blue poke bonnet with with matching veil. She carried colonial white and royal blue pom poms.

Laurinda Rousseau, of Mt. Pleasant, neice of the bride, was flower girl. She wore a royal blue dress with white lace.

Bridesmaids were Miss Jeanie Cowan and Miss Joyce Cowan of San Marcos, sisters of the groom, Mrs. Janis Page of San Antonio, and Mrs. Dorothy Gladson of Odessa, sister-in-law of the bride. Their gowns matched that of the maid of honor.

Bobby Cowan of San Marcos served his brother as best man. Groomsmen were Johnny Cowan and Michael Cowan of San Marcos, Ronal Gladson of Snyder, Royce Gladson of Odessa and Elvin Rousseau of Mt. Pleasant. Mickey Almond and Larry Greene seated guests. Duane Rousseau of Mt. Pleasant was ring bearer.

A reception followed in fellowship hall. Jan Miller of Hereford and Diana Almond of Snyder presided at the bride's table. Vanna Butler and Kathy Stokes served at the groom's table. Penny Blythe registered guests.

For her wedding trip to Canou Lake and Wimberly, the bride chose a royal blue velveteen dress with matching accessories.

They are at home at 128 Smith Lane, San Marcos. The bride is a sophomore at Southwest Texas State University. San Marcos and member of SWTSC Student Union. The groom served in the U.S. Army for two years, served in active duty in Vietnam. He is employed at LCRA Electric Co. in San Marcos.

Out-of-town guests were from San Marcos, Corpus Christi, San Antonio, Odessa, Mt. Pleasant, Sherman and Lubbock, Tex.

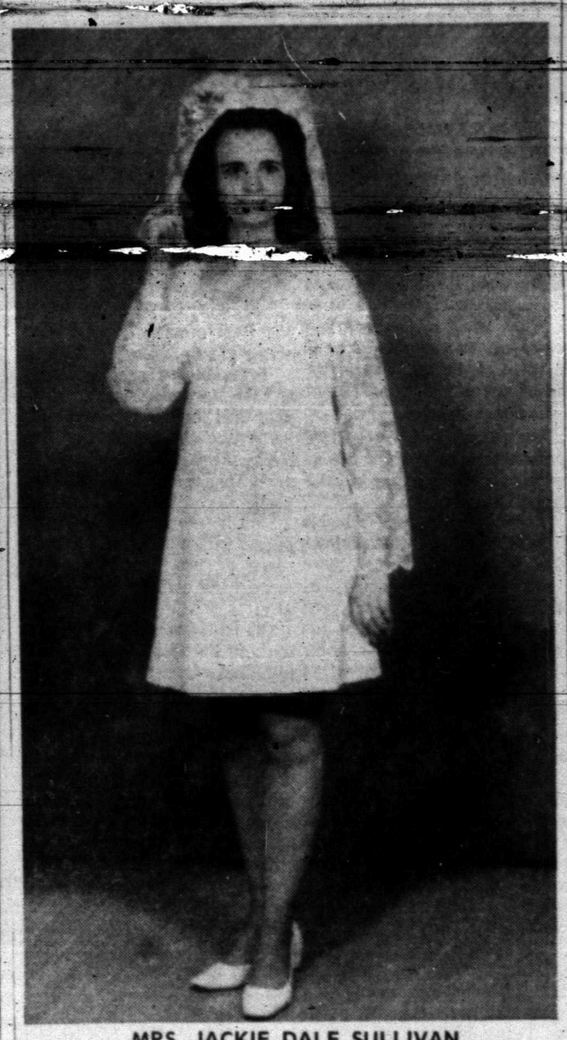

MRS. JACKIE DALE SULLIVAN

Linda Byars, J. Sullivan Wed In Springtown Rites

The Springtown Church of Christ was the setting for the marriage of Miss Linda Doris Byars of Fort Worth and Mr. Jackie Dale Sullivan of Springtown, Tex. on September 6 at 8 p.m. Andrew Connley, minister officiated at the double ring service.

Parents of the couple are Mr. and Mrs. J. L. Byars of Ira, and Mr. and Mrs. Ed Sullivan of Springtown.

Given in marriage by her father, the bride designed and made her street-length dress of white crepe, fashioned with A-line skirt, empire waist and scooped neckline. The bell-type lace sleeves ended in scallops at the wrist. Her shoulder length veil of matching lace was held by two satin roses. She wore a blue garter given her by her maid of honor.

Her bouquet was a mint green orchid surrounded by feathered carnations and long white satin streamers, carried atop a white Bible given to her by Sue Crosthwait of Garland.

Shara Bryan of Fort Worth served as maid of honor. She was attired in a mint green double knit dress and wore a white carnation corsage.

Mike Malone of Springtown was best man.

A reception was held in the home of the groom's parents. The table was laid with a mint green cloth with appointments in crystal and silver. Mrs. Mike Malone and Mrs. James Sullivan, sister-in-law of the groom presided. The three-tiered wedding cake was topped with roses.

After a wedding trip to San Marcos and San Antonio the couple are at home at Springtown.

The bride is a graduate of Ira High School, attended Howard County Junior College and Texas Tech. She is employed by Tandy Corp. of Fort Worth. The groom is a graduate of Springtown High School and is a senior at East Texas State College, Commerce, Tex. majoring in agriculture.

Guest were from Fort Worth, Garland, Denton, Belton, Ira and Arlington.

Freshen potato chips that have fallen victim to damp weather by simply making an aluminum foil bag out of long strips of regular kitchen foil. Fold center seam over twice to seal. Make a large rectangular bag large enough to hold chips. Pour in chips and seal open end. Place in a preheated 325-degree oven for about 15 minutes. Serve freshened chips crisp and warm.

Brownie Troop 72 (Mrs. Betty Hataway and Mrs. Jane Josey) met Monday, September 29.

The meeting was opened with Brownie Girl Scout news and where to find it in the Snyder Daily News.

The girls went over the troop scrapbook, Brownie Promise, Brownie Bs, handshake, and sign, and learned a song and dance.

There were 29 girls present and Karen Davidson furnished refreshments.

* * *

Brownie Troop 239 met at the Scout House on Monday, September 29th. The troop leaders are Shirley Head and Sammie Scott. Jane Killian is refreshment chairman.

The Brownies made name tags and played a get-acquainted game. Then they talked about the Brownie Promise, Bs, handshake and greeting sign.

Belinda Scott and Rissa Head served refreshments.

* * *

Junior Troop 327 (Mrs. G. J. Nunley, Jr., Mrs. John Short, and Mrs. Foy Nutt) met September 30th at the Scout House.

The girls elected officers as follows: President Mitzi Autry; Scribe, Marla Watkins; Treasurer, Rhonda Nunley.

Kathy Jones is patrol leader of the Banana Splits, with Andra Crenshaw as her assistant.

Karen Gordon is patrol leader of Snyder Tigers and Dawn Foy is her assistant.

Laurie Partain is leader and Jana Wasson is assistant of Snoopy Patrol.

Vanessa Short is leader and Jane Ann Womack is assistant of Six Green Men from Mars Patrol.

This was an organizational meeting and each patrol will select badges to work on at their next meeting.

* * *

Mrs. Betty Hataway and Mrs. Jane Josey, leaders of Brownie Troop 72 from West Elementary, attended the Leadership Training class held in Sweetwater last Tuesday. Mrs. Jewel Jennett, District Director, conducted this class.

* * *

Do YOU have a Girl Scout uniform hanging in your closet? We surely could use it! Call Mrs. Redwine at 3-2202. We have a few Brownie uniforms for sale.

* * *

Help Snyder Girl Scouts by supporting the UNITED FUND!

Far East Flavor Gives Bali Beef Appetite Appeal

What's the most convenient, time saving and flavorful word in cooking today? Casserole, of course! Just look what they have in their favor.

Many casseroles may be fully prepared yesterday or early today and forgotten. All they need is a little cooking time in the oven while you're relaxing in the chaise on the patio.

A hint of curry powder, that wonderful blend of East Indian spices, adds a special flavor note to this Bali Beef Casserole.

Bali Beef Casserole

1½ pounds ground beef
1 tablespoon lard or drippings
1½ teaspoon salt
1 teaspoon curry powder
1½ cups cooked rice
½ cup finely chopped onion
1 clove garlic, finely minced
1 can (16 ounces) tomatoes
2 teaspoons Worchestershire sauce

Brown ground beef lightly in lard or drippings. Pour off drippings. Combine ground beef, salt, curry powder, rice, onion, garlic, tomatoes and Worchestershire sauce. Pour into a 2-quart casserole. Cover tightly and bake in a moderate oven (350 degrees F.) 30 minutes. 6 to 8 servings.

School Menu

MONDAY
Creamed Potatoes
Cabbage & Carrot Salad
Buttered Hot Rolls
Pineapple Upside Down Cake
Milk

TUUESDAY
Barbecued Franks
Creamed Potatoes
Green Salad
Buttered Batter Bread
Chocolate Chip Cookies
Milk

WEDNESDAY
Creamed Turkey w-Biscuit Topping
Green Beans
Cranberry Congealed Salad
Buttered Hot Rolls
Pumpkin Pie w-Topping
Milk

THURSDAY
Grilled Cheese Sandwiches
Vegetable Soup
Garden Salad
Peanut Butter Cookies
Milk

FRIDAY
Hamburgers on Buttered Bun
Pinto Beans
Lettuce & Tomatoes
Pickles & Onions
Peach Slices
Milk

DISCOUNT MEAT MARKET
"As Good As The Best For Less"
— MEATS —
STEAKS — ROASTS — BEEF PATTIES
HAM — BACON — SAUSAGE
Custom Killing
• Processing & Freezing
• Curing & Aging
TOWN & COUNTRY MEAT CENTER
FREEZER BEEF—½ Or Whole Split Sides
East 37th St. Phone 573-7214

Consult
TOM DEFFEBACH

ABOUT THIS QUESTION:
"Our children at college are exposed to personal liability risks for injuries to others and their personal belongings are exposed to fire, theft and other accidental damage. Does a Homeowner Policy on the parents' home automatically extend its 'off premises' protection to members of the family away at school?"
the DEFFEBACH Agency
INSURANCE
PHONE 573-5611
2606 AVE. R. SNYDER

Anthony's
C. R. ANTHONY CO.
October Special
Smart New Hardware Trim
LOAFERS
Soft Textured Vinyl Uppers
Laminated Linings For Comfort Fit

2.99
2 PRS $5.
Black, Antique Brown, Antique Goldenrod
Fashion's newest hardware ornamented loafers. Quality construction features that are outstanding at this thrifty low price . . . . durable Compo soles, comfortable vinyl uppers, tan daisy print laminated linings for soft smooth comfort. Sizes 4½ to 10.
Come In and Pick Up Your Photographs From Shugart's.

PERRY'S KNOWN FOR BETTER VALUES SPECIAL PURCHASE!
FANTASTIC SAVINGS ON
CUT, CRUSHED OR PLAIN
VELVET

Perfect For Upholstery, Coats Or Dozens Of Other Uses!
Deep and lush velvet to cover your sofas and chairs, to make coats, bedspreads, and draperies! Dry cleanable blends! Cotton, rayon, nylon! Super wide 54". Rich, warm, vibrant decorator colors! A very special offer.
1 to 5 Yard Lengths!
VALUES TO $14.98 YD.
$3.99 yd.

perry's
FABRIC CENTERS
HIGHLAND SHOPPING CENTER

MR. AND MRS. ANISETO ALIVARZ
(Photo by Craft Studio)

Gutierrez, Alivarz Marriage In Guadalupe Catholic Church, Snyder

The Guadalupe Catholic Church was the setting for the marriage of Miss Jugnita Gutierrez and Aniseto Alivarz on September 27 at 10 a.m. Father Herman Valladares, officiated at the single ring ceremony.

Parents of the couple are Mr. and Mrs. Antonio Gutierres of 1106 Fourteenth Street and Mr. and Mrs. Julian Alivarz of Twelfth and Avenue K Snyder.

Baskets of roses bedecked the church setting.

Given in marriage by her father, the bride wore a floor-length dress of embroidered lace net over silk organza, fashioned with a full skirt. Her embroidered long train was attached to the waist. Her shoulder length veil expanded from an orange blossom crown. She carried a bouquet of white roses and carnations.

Lilly Ann Gutierrez attended her sister as maid of honor. Her costume was a white floor-length dress of satin with net fashioned with empire waist and long cape.

Linda Gutierrez and Mary Garcia were flower girls. Their dresses were in purple fashioned same as the maid of honor.

Bridesmaids were: Misses Janie Lopez, Janie Moralez, Emma Rodriquez, Rosa Terrazas, Anita Felan, Gloria Contreras, Estella Benitez, Amelia Pena, Mary Silvas, Patsy Solis, Silvia Puentes, Mmes. Mary Suarez, Eudelia Herrera, Gloria Hernandez, Ninta Rosas, Oralia Perez and Geneva Herrara.

Mr. Lee Suarez was best man. Groomsmen were: Mario Herrera, Celi Hernandez, Raul Rosas, Ernest Perez, James Herrera, Tino Gutierrez, Calos Cosnero, Eddie Costello, Junior Rios, Daniel Gutierrez Lupe Moralez, Luis Rodriquez, Frank Rodriquez and Leon Terraqas.

Miss Lola Ayola was organist.

A reception was held at 1106 Fourteenth Street.

The couple will make their home in Snyder.

A Mind Twisting Suspense

THE FLAW. By Antonis Samarakis.

The scene is an unnamed state, obviously of totalitarian nature, which uses its National Security Department to keep a close grip on anyone who does not help promote "the Regime."

The story's principal characters are two NSD agents and a man who has been arrested as a suspected subversive. There is a strong psychological suspense as the agents transport him toward a place called "Central," a point of no return for political prisoners.

The suspect has had an encounter with another man in a cafe, the implication being that both are members of an underground organization. The suspect does not know that the other man, making a break for freedom, was shot. His assailants had intended to stop his flight by wounding him. Instead they killed him.

Now the NSD puts "The Plan" into effect. The two agents — identified only as "The Manager" and "The Interrogator" — start the suspect's journey to "Central," and "The Interrogator" has been instructed to act in friendly fashion to the prisoner, to soften him up.

But "The Plan" has a flaw, and the final result is unexpected.

Samarakis is a Greek novelist. His book, in translation, has some odd scenes and bits of dialogue that may puzzle American readers. But the novel has a strong narrative drive that may appeal to fans of the mind-twisting suspense yarn.

Bacon Salad

6 slices bacon
3 cups (packed down) torn romaine
1 cup (packed down) torn chicory
1 can (5 ounces) boned turkey with broth, drained and cut small (¾ cup)
1 cup (¼ pound) thin strips Swiss cheese
½ cup sliced pitted ripe olives
1 tablespoon grated Parmesan cheese
4 tablespoons (about) olive oil
2 tablespoons red wine vinegar
Salt and freshly ground pepper to taste.

Cook bacon until crisp; drain on brown paper; cut in 1-inch crosswise pieces. In a large salad bowl toss bacon with remaining ingredients. Serve at once. Makes 4 servings.

Patio Pork Roast Boasts Spicy Mandarin Glaze

Outdoor cooking, one of America's favorite activities, inspired the whole family to get into the act. All share the reward—the fun of dining on delectable grilled or barbecued meat.

For a winning combination for your outdoor grill, try a Patio Pork Roast with a spicy-sweet Mandarin Glaze. It's sure to become a rotisserie favorite with the family and guests.

Patio Pork Roast

4 to 6-pound boneless pork loin roast, rolled and tied
Salt and pepper

Insert spit lengthwise through exact center of roast using forks or prongs on spit to hold meat in place. Insert meat thermometer at a slight angle so the tip is in the center of the roast but not resting in fat or on rotisserie rod. Place on rotisserie over a bed of coals.

Roast at moderate temperature (350 degrees F. on grill thermometer) to internal temperature of 170 degrees. Allow 35 to 40 minutes per pound. During the last 20 to 30 minutes of roasting time, brush Mandarin Glaze over meat.

Mandarin Glaze

½ cup soy sauce
½ cup orange marmalade
1 clove garlic, minced
½ teaspoon ginger
⅛ teaspoon pepper

Combine ingredients.

Look at me in my new jumpsuit all ready to take off for the moon. It's a nice sensible color for travelling and it stretches and bends just like I do. Earth people are very impressed with it. I wonder what moon people will think. I got it from my favorite store. (They understand what astronauts need!) I wonder if there's a branch on the moon. I must remember to ask them.

TOT-2-TEEN
East Side of Square
2520 Ave. R Phone 573-6770

Southwest Book News

By ROBERT E. FORD
Associated Press Writer

SAM HOUSTON: Texas Giant. By Claude Garner. Naylor, San Antonio. $7.95.

A person sitting down to write a book about Sam Houston must face a dilemma. Shall he write it with all the restrictions of an historian about a man who was pretty close-mouthed? Or shall he write of the romance of the life of one of the world's most remarkable persons.

Claude Garner of Weatherford preferred to write of the adventures of Houston during a critical period.

This leaves the reader in his own dilemma. Just what portions of such a book, of which there are many, can he accept as hard-core historical fact and what parts are built into the story by the skill of the writer but which can't be proven.

This largely concerns reconstructed dialogue. Few serious readers would accept this as historical fact.

But this does not lessen the interest of the book to the reader. Some such books are offensive. But Garner has done "Sam Houston: Texas Giant" with great skill and suddenly you are caught up in the story and ignore the problems of theoretical dialogue.

Garner's ability has been attested previously, among the items his "Wetback" which won the Texas Institute of Letters Award for the best novel of 1947. He has other publications to his credit.

Garner's story starts with Houston's breakup with his Tennessee wife and carries him through his Cherokee experiences, on to the War of Independence and through his recovery from his battle wound and return to the state.

Several events in Houston's life in this period are controversial. Garner has picked the most likely of the probabilities and states it as fact.

This is perfectly all right, for he is writing a story for its readability and not to add further knowledge, if possible, concerning Houston's life.—The AP.

THE LIFE AND LEGAL WRITINGS OF HUGO GROTIUS. By Edward Dumbauld. University of Oklahoma Press, Norman. $4.95.

Hugo Grotius was a lawyer and theologian in Holland in the 1600s. His main claim to fame are several documents discussing the law. He particularly is known as "the father of international law."

There are two points of interest for the general reader. One is that Grotius held that there was a justifiable basis for war. Another was that there is a great body of law, given by God or nature, outside the authority of any government.

The book contains a brief biography of the lawyer and discussions of his most important works, many of which have influenced legal thinking in many countries.

The author, Edward Dumbault, is United States judge for the Western District of Pennsylvania and the writer of several books.—The AP.

FRAUD, POLITICS, AND THE DISPOSSESSION OF THE INDIANS. By Georgiana C. Nammack. University of Oklahoma Press, Norman. $4.95.

"Fraud. . .Dispossession of the Indians, etc." is a story of the way the Indian settlers grabbed the land from the Indians, particularly the formidable Iroquois Nation.

Residents of the Southwest and West are legally permitted a small, wry smile. For here it is revealed that the Pilgrims and the Puritans, their descendants and hangers-on were no better than the land hungry people in the West, no matter how many fingers of accusation they point.

Fact is, the Eastern Seaboard people were not above the massacre or two themselves. The Indians did considerable killing, also.

The situation simply was that up until the 20th Century and a little beyond persons of European ancestry were so land hungry that they rationalized their conduct very neatly.

And to them, and possibly to present day citizens if they were thrown into the situation then, it would look like free land to be had for the claiming.

No one every understood then or later that the Indians had their own system of land ownership. Nor did they realize that the signature of someone who claimed to be chief was worthless on either land sales or treaties.—The AP.

DISSENT IN THE SUPREME COURT. By Percival E. Jackson. University of Oklahoma Press, Norman. $14.95.

The question of dissent in the Supreme Court always has seemed pretty negative. The old principle of sports headline writers prevails here—tell who won, not who lost.

A new book, "Dissent in the Supreme Court," despite its title, is really a review of controversial court cases particularly in the last decade.

Discussed are the school integration cases, compulsory prayers in school, and a whole series of new decisions concerning constitutional rights of persons suspected of crimes. All these brought public indignation.

Percival E. Jackson, the New York lawyer who has several other book titles to his credit, poses a good question. How can lawyers function when only 20,000 copies of Supreme Court decisions are distributed to the nation's 300,000 lawyers?

Jackson notes that the United States is one of the few countries in the world where judicial dissent is possible. And sometimes the dissenters find themselves finally in the majority.

The book has 583 pages of small type. It is not necessarily for lawyers but for laymen with a direct interest in the formation of these key cases.—The AP.

WOMEN's CALENDAR

THURSDAY

The Snyder Palette Club will meet at the Boys Club Oct. 9 at 9 a.m. John Meigs will be the guest artist. This will be all day painting session. Bring sack lunch.

If you're a romantic Libra . . .

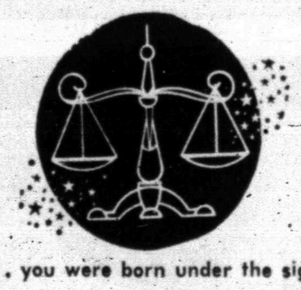

. . . you were born under the sign of the scales. Your balanced nature will approve of our loan plans that have been created to meet the specific needs of our customers. Apply for a loan today.

INSURE YOUR FUTURE

SNYDER NATIONAL BANK
"Member Federal Deposit Insurance Corporation"

BIG ON CAMPUS — Looped with silver chains, this scoop-necked dress of ribless cotton corduroy is short of skirt and long of sleeve. The fabric is a creamy chcolate brown that goes well with vari-colored scarves and necklaces.

Rhyming Title Bespeaks Advice

GOT TO STOP DRAGGIN' THAT LITTLE RED WAGON AROUND. By Robert Paul Smith.

For a guy who has two grown sons, this Smith retains a remarkable memory of, and empathy with, little kids.

One of his books was the little classic with an odd title, "Where Did You Go?" "Out," "What Did You Do?" "Nothing."

This too is a little book with an odd title. The author's point is that each of us keeps draggin' around our own little red wagon, "hauling pieces of our childhood on wheels, usually creaking, behind us."

He wants to lighten his own load, "because so much of it is something I was told when I was 6 by an 8-year-old who didn't know what the hell he was talking about, having misunderstood what an ignorant and superstitious 10 year old had told him."

His method is to relate the experiences of a fictional Paul Marrane, who bears "certain points of identity with myself."

One example of Paul's attempts to cope with life comes when he has captured and mounted the most beautiful moth he has ever collected, then discovers that beetles have chewed its wings:

"It took him 52 years to find out that there was no use blaming your mother, your father, your sister, brother, teacher, friend or foe," he says of Paul. "Some things that happened were nobody's fault, there was nothing to blame. The world itself is unfair."

Of course, the fact is that Smith has a sly way of showing you what his childhood wagon still contains, and even more slyly reminds you to look back and see what you've been hauling around.

Public Lecture Set At Texas Tech

LUBBOCK (AP) — Dr. Edward Hanten, director of the Center for Urban Studies at the University of Akron, will discuss problems in city development in a public lecture Tuesday at Texas Tech.

The address is sponsored by the Tech Union's Ideas and Issues Committee. The top will be "The Urban Dilemma and Prospects for the Future."

Pumpkin Nog Pie

1 cup all purpose flour
½ teaspoon salt
1-3 cup shortening
3 to 4 tablespoons cold water
½ teaspoon pumpkin pie spice
2 eggs
1 can (1 lb. 2 oz.) pumpkin pie mix
1 cup prepared egg nog
Egg Nog Topping
1 envelope whipped topping mix
¼ cup milk
¼ cup prepared egg nog
1 teaspoon vanilla

In medium mixing bowl, combine flour with salt and pumpkin spice. Cut in shortening until crumbly. Sprinkle water over mixture a tablespoon at a time, while tossing and stirring lightly with a fork (add water just until dough is moist enough to hold together.) Form into a ball, flatten slightly. Roll out to a circle one inch larger than inverted pie pan. Transfer pastry to 9-inch pie pan, fitting loosely into pan and gently patting out any air pockets.

In large mixing bowl, combine eggs, pumpkin pie filling and egg nog. Beat until thoroughly blended. Pour into unbaked pastry shell. Bake at 400 degrees for 45 to 50 minutes until knife comes out clean when inserted near center. Cool. Just before serving, spoon Egg Nog Topping around edge of pie. Makes 9-inch pie.

Egg Nog Topping: In small mixing bowl, combine all ingredients. Beat at medium speed until peaks form.

Tip: This is the pumpkin pie mix with sugar and spices added, you add eggs and liquid.

BRAVO!
HOTEL CORTEZI
In downtown El Paso, only a stroll away from Old Mexico. Food and guest accommodations in the Spanish style, at sensible rates. Family plan.
An Affiliated National Hotel

DOLLAR DAYS
PRICES GOOD ALL WEEK!

Kroehler 2 Pc. Brocade
LIVING ROOM SUITE
Beige French Provincial
With Arm Caps
Regular 360.50 Now Only. WT $205.50

Blue Tweed
LIVING ROOM CHAIR
By Kay Chair Co.
With Arm Caps
Reg. 152.50 Sale $92.50

Beige Traditional
CHAIR
½ Price
Reg. $81.95
$40.98

Two Early American
SPOT CHAIRS
Reg. 42.50
Each
$26.50

LINOLEUM RUGS
ALL SIZES AND PATTERNS

Spanish Rust Color Queen Size
HIDE-A-BED
By Taylor Bedding
Reg. 406.00 W/Trade $299.50

Kroehler Linen Floral
LIVING ROOM CHAIR
With Arm Caps and Scotchguard
Was 136.50 Sale $81.95

Good Selection Of
RECLINERS
25% OFF
With Trade

New Shipment
UTILITY CABINETS
White—Colors
All Sizes

Virtue—5 Pc.
DINETTE
Reg. Price 227.95
This Week
$136.95

Brown Vinyl
HIDE-A-BED
With Full Size Matress
Reg. 221.95 Now $166.50

Gold Kroehler Scotchguard
LIVING ROOM CHAIR
Was 116.50 Sale $69.95

TOP TRADES ON ALL OTHER FURNITURE
TERMS UP TO 36 MONTHS

O'REAR FURNITURE CO.
COMPLETE HOME FURNISHINGS
"Where Home Begins"
904-26TH • SNYDER
Phone 573-2141
TERMS UP TO 36 MONTHS

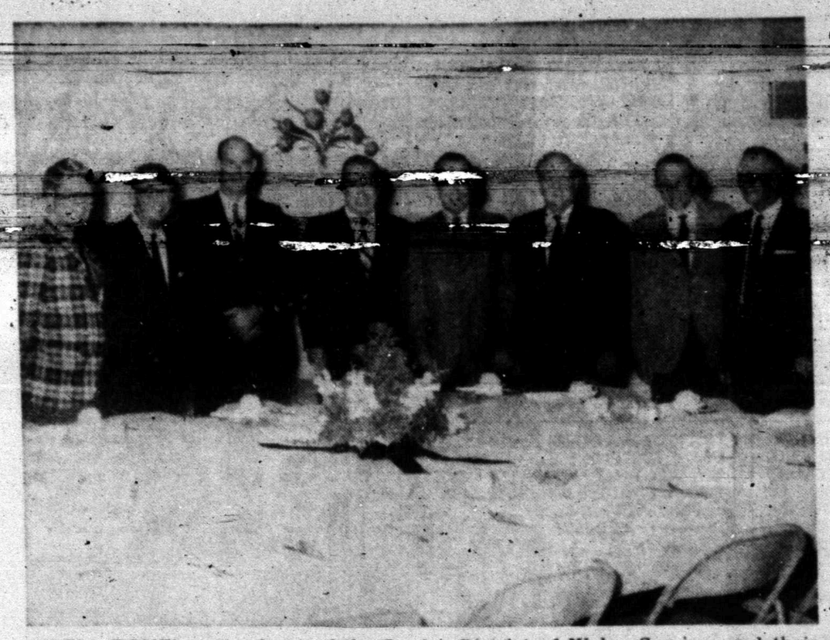

WELL DONE! — Employes of the Snyder District of Welex Services and their wives were honored at a party at Snyder Country Club last Thursday night by Turner Armstrong (fourth from left), general manager from Houston, who presented Ed Schulz (fifth from left), Snyder District manager, with a plaque in recognition of the district's sales and service record during the first half of 1969. Others, from left to right, are Richard Stockman, Bobby Edmiaston, Don Dollins, Vic Brockman, Bob Mallett and Hugh Kelly. Not pictured is Carl Turner. Brockman is sales manager from Midland, and Mallett is log analyst from Midland.

Congressmen Protest Suit Settlement Out Of Court

By RICHARD E. MEYER
Associated Press Writer

LOS ANGELES (AP) — Forty-six congressmen have asked a federal judge to keep the Nixon administration from settling out of court an antitrust suit against the nation's largest automakers.

In a petition Friday to U.S. District Court Judge Jesse W. Curtis, the 44 Democrats and two Republicans asked that the auto manufacturers be tried on charges of "conspiracy in restraint of trade and commerce in motor vehicle air pollution control equipment."

The judge set a hearing on the petition for Oct. 28.

The charges were brought in a lawsuit last Jan. 10 by then Atty. Gen. Ramsey Clark, who accused General Motors, Ford Motor Co., Chrysler Corp. and American Motors Corp. of conspiring for the past 15 years to delay installing antismog devices on cars.

On Sept. 11 the Justice Department agreed to settle the suit in return for assurances from the automakers and the Automobile Manufacturers Association that they will develop antismog devices competitively and refrain from deciding among themselves when the devices will be installed.

If approved by the judge, the settlement would have the force of a court decision, and the auto companies would be compelled to abide by it.

The congressmen contend the settlement "is not in the best interests of the people."

"It will deprive private litigants of the opportunity to take advantage of such facts and judgment which might have been proved and obtained by the government," the congressmen said.

A federal grand jury has spent nearly 18 months investigating the case, the congressmen said, and its evidence should be used on behalf of the public because "every resident of every urban center in the country ... everyone that breaths" has a vital interest.

The original government complaint, the congressmen said, named seven other motor vehicle manufacturers as coconspirators and "undoubtedly the government has accumulated evidence relative to these seven coconspirators, and such evidence will, in all probability, be lost."

If the judge accepts the settlement, the lawmakers said, it should be rewritten to obligate the defendants "to admit the allegations in the government complaint" so private litigants can use the admission as evidence.

It also should provide for release of grand jury transcripts and documents of evidence, they said, and such evidence should be impounded "until all private litigation ... has concluded."

The congressmen represent California, New York, Pennsylvania, Indiana, Minnesota, Massachusetts, Michigan and Missouri.

Visitors Flock To State Fair

DALLAS (AP) — More than 125,000 visitors were expected to converge on Dallas today for the 1969 State Fair of Texas, which carries a "Moon Year" theme.

A giant parade through downtown was scheduled this morning as the kickoff to the fair, which runs through Oct. 19.

Youngsters from rural areas were scheduled to get a head start on the festivities as the ground officially opened at 7 a.m. for Rural Youth Day.

Scheduled events for the first day of the fair included special ceremonies featuring Gov. Preston Smith, a Texas fashion show and continuing livestock events.

The Dallas Symphony Orchestra was scheduled to present a pop concert tonight, with afternoon shows slated by the Texian Guards Band.

Other free shows to be featured daily include the Dr Pepper Colossal Circus, the Jesse Lopez Show and the Fountasia dancing fountains.

Free concerts were scheduled throughout the opening day by young singers of the American Scene and the Tahiti Nui Revue.

Weather forecasts for Dallas called for cloudy skies and a chance of thundershowers tonight.

About three million visitors are expected to visit the fair this year.

BIRTHS

Mr. and Mrs. Dicente Gaona, 2008 Ave. F, are the parents of a 6 lb. 8 oz. baby boy, born Oct. 3, at 7:20 p.m.

The Weather Elsewhere

By THE ASSOCIATED PRESS

	High	Low	Pr.
Albany, cloudy	91	46	..
Albuquerque, clear	82	54	..
Atlanta, cloudy	85	64	..
Bismarck, cloudy	62	44	..
Boise, clear	57	30	..
Boston, clear	69	51	.08
Buffalo, cloudy	66	48	.21
Charlotte, clear	80	60	..
Chicago, clear	83	63	..
Cincinnati, fog	78	54	..
Cleveland, cloudy	68	57	..
Denver, snow	55	32	.30
Des Moines, clear	85	61	..
Detroit, cloudy	71	55	..
Fairbanks, cloudy	56	41	..
Fort Worth, cloudy	90	72	..
Helena, cloudy	42	35	.12
Honolulu, clear	85	73	..
Indianapolis, cloudy	78	56	..
Jacksonville, rain	82	74	1.57
Juneau, cloudy	M	M	..
Kansas City, clear	89	70	..
Los Angeles, clear	73	58	..
Louisville, clear	81	58	..
Memphis, clear	87	62	..
Miami, clear	91	76	..
Milwaukee, cloudy	64	56	..
Mpls.-St.P., cloudy	77	65	..
New Orleans, clear	86	61	..
New York, clear	76	59	..
Okla. City, clear	84	68	..
Omaha, cloudy	89	69	..
Philadelphia, clear	82	59	..
Phoenix, cloudy	90	64	..
Pittsburgh, fog	71	49	
Ptlnd, Me., clear	64	49	.20
Ptlnd, Ore., cloudy	63	45	..
Rapid City, cloudy	55	38	.20
Richmond, clear	83	61	..
St. Louis, clear	89	59	..
Salt Lk. City, cloudy	56	34	.01
San Diego, clear	71	56	..
San Fran., clear	72	65	..
Seattle, cloudy	59	43	..
Tampa, cloudy	86	77	..
Washington, clear	82	61	..
Winnipeg, cloudy	56	45	.41

(M—Missing)

FAIR RESULTS

FEED GRAINS
Heads Red Milo: 1. Calvin Goebel, 2. Calvin Goebel.
COTTON
Cotton stalk — dryland: 1. James C. Dowdy
SHEAF GRAINS
Sorghum — Red: Tea cart: 1. Mozelle Roggenstein
Hegari: Mozelle Roggenstein
Sudan Hybrids: 1. Mozelle Roggenstein
GRAINS AND SEEDS
Wheat: 1. Wilma Stirl
Oats: Wilma Stirl
Peanuts: Ben and Ola Harless
Shelled corn: 1. Wilma Stirl
FRUITS AND VEGETABLES
Pears: 1. Elma Crowder, 2. E. R. Massingill, 3. Keith Clements, 4. Rosa McDonald.
Peaches: 1. H. D. Grawley, 2. Mrs. O. P. Tate
Apples 1. Irene Kruse
Watermelons: Keith Clements, 2. A.E. Sumruld, 3. A. E. Sumruld, 4. A. E. Sumruld
Cashaw: 1. Travis Rhodes, 2. Leslie West
Pumpkin — Pie: Travis Rhodes, 2. Ellis Don Fox, 3. Doug Sims, 4. Jackson Ellis
Field pumpkin: 1. Wilma Stirl, 2. Doug Sims
Canteloupes: 1. Leslie West
Porter Tomatoes: 1. Mrs. Frank Nachlinger, 2. Bob and Skeeter McKinney, 3. Paul Jones
Tomatoes — large: 1. Oran Sturdivant.
Bell Pepper: 1. Jimmy Wemkin, 2. Leslie West, 3. Mrs. Frank Nashlinger, 4. Sallie Beeks
Banana Pepper: 1. Travis Rhoades, 2. Mrs. Earl Chitsey, 3. Jimmy Wemkin, 4. Leslie West
Hot Pepper: 1. Larry Nachlinger, 2. Mrs. Frank Nachlinger, 3. Ray Hanson, 4. Jimmy Wemkin
Cucumber: Mrs. Frank Nachlinger
Okra: 1. Roy Hanson, 2. Carla Jones, 3. Keith Clements, O. Irene Kruse.
Sweet Potatoes: 1. E. L. Fikes, 2. Ben and Ola Harless
Cherry Pepper 1. J. F. Burns
Yellow Squash 1. Larry Nachlinger, 2. Mrs. Oren Sturdivant, 3. Mrs. Frank Nachlingtr
White Squash: 1. Bob and Skeeter McKinney
Pomgranite: 1. Ross Blanchard, 2. Mrs. R. W. Webb
Persimmon 1. Sallie Blythe
White Eggs 1. Mrs. Frank Nachlinger
Red Eggs: 1. Mrs. Frank Nachlinger
Pimento Pepper: 1. Leslie West
Jalapino Pepper: 1. Jimmy Wemkin, 2. Oran Sturdivant, 3. Sallie Beeks, 4. Keith Clements
Egg Plant: 1. Keith Clements, 2. Leslie West
Radish: 1. Travis Rhodes, 2. Jewel Burns, 3. Leslie West, 4. Mrs. Robert Green
Blackeye peas — green 1. Mrs. J.F. Burns, 2. Oran Sturdivant, 3. Mrs. Jackson Ellis, 4. Bob and Skeeter McKinney.
Green Beans: 1. Bob and Skeeter Mc Kinney
Japanese Squash: 1. Marl Cochran
Mexican Hot Squash: 1. Mrs. Ben Thorpe
Zucchini Squash: 1. Janice Sims
Butter Beans: 1. Travis Rhodes, 2. Orin Sturdivant
Beets: 1. Mike McArthur
Oriental Hot Pepper: 1. Jimmy Wemkin
Ornamental Bean: 1. Thelma Clark
Dried Figs: 1. Mrs. Frank Nachlinger
Pecan 1. N. J. Nunley, 2. N. J. Nunley, 3. N. J. Nunley, 4. N. J. Nunley.
Sweet Pepper: 1. Donna Couch
Groud Peach: 1. Travis Rhodes
Banana Muskmelon: 1. Travis Rhodes
Banana Squash: 1. Trvis Rhodes
Lemon Cucumber: 1. Travis Rhodes
Fresh Corn: 1. Travis Rhodes
Midget Melon: 1. Travis Rhodes
Grand champion of all products: Keith Clements— Watermelon

ART SHOW RESULTS
6-9 Year Group
(Oil)
Landscape — 1. Marcia Parham.
Still Life — 1. Melinda Masters.
Animal — 1. Donna Browning.
Portrait — 1. Melinda Masters.
(Watercolor)
Landscape — 1. Jennifer Floyd, 2. Shauna Pate, 3. Melinda Masters.
Portrait — 1. Jennifer Floyd, 2. Jimmy Pate, 3. Pamela Pierce.
Modern — 1. Shauna Pate, 2. Jimmy Pate, 3. Jimmy Pate.
(Mixed Media)
Landscape — 1. Melinda Masters, 2. Melinda Masters, 3. Charlotte Masters.
Portrait — 1. Melinda Masters.
Still Life — 1. Kelly Deavers.
(Drawing)
Landscape — 1. Kelly Deavers, 2. Pamela Pierce, 3. Sidney Smith.
Portrait — 1. Sidney Sullenger, 2. Charlotte Masters.
Animal — 1. Kelly Deavers, 2. Sidney Sullenger.
Still Life — 1. Kelly Deavers, 2. Sidney Sullenger.

10 - 12 Year Groups
(Oil)
Landscape — 1. Fay Sullenger, 2. Denise Holliday, 3. Felicia Huddleston, 4. Terry Scarbrough.
Portrait — 2nd Pattie Wolfe.
Animal — 1. David Vaughn, 2. Denise Halliday, 3. Joe Grones, 4. Jurell Riggins.
Still Life — 1st Denise Holliday.
(Pastel)
Landscape — 2nd Fay Sullenger.
Still Cife — 2nd Stephen Snider.
Portrait — 1st Stephen Snider.
(Watercolor)
Landscape — 1. Denise Holliday, 4o Pat Dryden.
Portrait —1. Patti Wolfe.
(Drawing)
Landscape — 1. Pam Head, 2. Tim Dye, 3. Teresa Clark.
Portrait — 1. Fay Sullenger, 3. Kelly Townsend.
Animal — 1. Jackie Womack, 2. Connie Miller, 3. Burt Smith, 4. Martha Etgen.
Still life — 1. Mary Jane Buswell, 2. Mitzi Autry, 3. Rita Eicke, 4. Paula Pierce.
Miscellaneous — 1. [illegible] Sandra Cumple, 3. Paul Villanueva, 4. Vickie Owens.
Mixed Media — 1. Pattie Pierce, 2. [illegible]
Modern — 1. Pattie Pierce, 2. Yel[illegible] Clark.
Mixed Media — 1. Denise Holliday, 2. Denise Holliday, 3. Gina Fuentez, 4. Marla Watkins.

JUNIOR HIGH
(Oil)
Landscape — 1. Ricky Kruger, 2. Tomibeth Hunt, 3. Roxanna Huddleston, 4. Ricky Kruger.
Portrait — 1. Charlene Yaust, 2. Charlene Yaust.
Stiff Life — 1st Tomibeth Hunt, 2nd Tomibeth Hunt.
(Watercolor)
Landscape — 1. Cecile Pruitt, 2. Ricky Kruger.
Portrait — 1. Tomibeth Hunt, 2. Ricky Kruger.
Still Life — 1. Cecile Pruitt, 2. Michele Groves.
(Drawing)
Animal — 1. Renetta Jordan, 2. Renetta Jordan.
Sculpture — 1. Michele Groves, 2. Cecile Pruitt, 3. Deborah Pruitt.

SENIOR HIGH
(Oil)
Candscape — 1. Jerry Beard, 2. Scotty Scott, 3. Mike Martin, 4. Jerry Beard.
Portrait — 1. Jerry Lynn Mcaughton, 2. Jerry Lynn McNaughton, 3. Jerry Lynn McNaughton, 4. Mary Sue Milares.
Watercolor Portrait — 1. Mike Martin.
Pastel Portrait — 1. Mike Martin, 2. Mike Martn, 3. Mike Martin.
Drawing — 1. Nita Earle, 2. Nita Earle.
Ink Drawing — 1. Jerry Lynn McNaughton, 2. Mike Martin, 3. Mary Sue Milares.
Watercolor - Animal — 1. Mike Martin.
Watercolor - Landscape — 1. Mike Martin.
Sculpture — 1. Bo Lovell.

ADULT
Z(Oil)
Landscape — 1. Martha Floyd, 2. Benn Nachlinger, 3. Dr. John E. English, 4. Venona Warrell.
Portrait — 1. Rosalie McGlaun, 2. Louis Vaughn, 3. Ted Bigham.
Still Life — 1. Emma Huffman, 2. Mary Lou Crawford, 3. Dorothy Browning, 4. E. Farmer.
Animal — 1. Liz Bell.
(Watercolor)
Landscape — 1. Ted L. Bigham, 2. Dorothy Browning, 3. La Verta Lovell, 4. Ella Boothe Taylor.
Still life — 1. Paula Gilbert, 2. Emma Huffman, 3. Rosalie McGlaun.
Modern — 1. Emma Huffman.
Drawing - Landscape — 1st Le Verne Lee, 4th Ella Boothe Taylor.
Pastel - Portrait — 1st Ted Bigham.
Modern — 1st Rosalie McGlaun, 2nd Mary Dulaney, 3rd Donna Crouch.
Sculpture — 1st Roland Bell, 2nd Roland Bell.
Mixed Media
Landscape — 1. Ted L. Bigham, 2. Mary Dulaney, 3. Jo Anne Hirst, 4. Ella Boothe Taylor.
Portrait — 1. Emmitt Hall.
Still Life — 1. John Roberson, 2. Emmitt Hall, 3. Emmitt Hall, 4. Benn Nachlinger.
Adult Sweepstakes — Ted L. Bigham, Watercolors Landscape.
Student Sweepstakes — Tomibeth Hunt, Oil Still Life.
Lois Hogue Shaw of Sweetwater was show judge.

TEXTILES
Crochet
Class 1— Pillow cases: 1. Mrs. Lynn Fenton, 2. Mrs. C. A. Dorman
Class 3 — Place mats: 1. Rita Baldwin
Class 4 — Chair sets: 1. Mrs. Quincy Earle
Class 5— Lunch or tablecloth: 1. Leona Benitez, 2. Mrs. Marion Dabbs
Class 6— Doily or scarf: 1. Linda Benitez, 2. Mrs. T. J. Fuller, 3. Mrs. E. F. Banks, 4. Rita Baldwin
Class 7 — Pot holder or hot plate mat: 1. Rita Baldwin, 2. Mrs. J. C. Sharp.
Class 8 — Afghan: 1. Mrs. Lewis Wells, 2. Mrs. Jess Koonsman, 3. Rose McDonald, 4. Mrs. Adell Holdren
Class 9 — Sweaters: 1. Pauline McArthur, 2. Jo Prescott
Class 10— Novelty: 1. Lois Banks, 2. Mrs. Lewis Wells, 3. Mrs. Billie Martin
Class 11— Centerpiece: 1. Rita Baldwin
Class 12 — Shrug, Poncho, Wraps: 1. Ruby Benson
Class 13— Bath set: 1. Mrs. Billie Mathis
Class 14 — Hats: 1. Mrs. Billie Mathis
Embroidery
Class 1— Badspread: 1. Mrs. Albert Jones, 2. Lane Johnson
Class 4 — Dresser Scarf: 1. Mrs. Thomas W. Boyd
Class 5— Needlepoint: 1. Mrs. Clyde Thomas, 2. Mrs. Carl Dillaha
Class 8 — Pillow case (pr.): 1. Mrs. Quincy Earle, 2. Mrs. Otha McIntosh, 3. Mrs. Frank Nachlinger
Class 9— Tablecloth: 1. Mrs. Thomas W. Boyd
Class 14— Dress: 1. Lida Rhodes
Class 15 — Antique Embroidery: 1. Pearl Erwin
Class 16 — Apron (Cross-stitch): 1. Lida Rhodes
Class 17— Cross-stitch pictures: 1. Mrs. Lester Christian
Class 18— Picture: 1. Mrs. Lester Christian
Class 19— Crewel: 1. Mrs. Quincy Earle
Class 20 — Pillow: 1. Pauline McArthur
Knitting
Class 1— Women's Sweaters: 1. Mrs. Emma Huffman, 2. Mrs. Pauline McArthur
Class 2 — Men's Sweaters: 1. Pauline McArthur, 2. Mrs. Paula McWilliams
Class 3— Stoles, scarfs or shrug: 1. Melba Cooper
Class 4— Children's caps 1. Velma Lee Edmiaston
Class 4— Afghans: 1. Mrs. Bobby McCormick, 2. [illegible] Jackson, 3. Helen Dillaha
Class 6— Poncho: 1. Melba Cooper, 2. Paula McWilliams, 3. Emma Huffman
Class 8— Women's Coats: 1. Ruby Benson, 2. Melba Cooper
Class 9— Womens' shells: 1. Ruby Benson
[illegible]
Class 2— Cotton dress: 1. Pauline McArthur
Class 4— Silk [illegible]: 1. Donna Wilson, 2. [illegible]
Class 7— [illegible] Medley: 1. Amy Brazil
Class 7— Sports costume: 1. Mary Gill
Class 9— Womens' suit: 1. Pauline McArthur, 2. Mrs. E. C. Nobles, 3. Mrs. Frank Pruitt
Class 10 — Women's coat: 1. Donna Wilson
Class 11— Children's clothes: 1. Nelva Jones, 2. Fonoria Thompson
Quilts, spreads, comforts
Class 1— Applique: 1. Mrs. Amos Joyce
Class 3— Novelty: 1. Mrs. C. A. Dorman, 2. Mrs. Noel Banks
Class 4— Pieced: 1. Leona Benitez, 2. Mrs. Lynn Fenton, 3. Lida Rhoades, 4. Mrs. Mamie Patterson
Class 5— Cross-stitch: 1. Mrs. Jane Crenweige
Class 3— Spreads: 1. Jack Dunn
Cutwork
Class 2— Dresser scarf: 1. Mrs. Leona Benitez
Textile painting
Class 1 — Tea towels: 1. Betty Davis, 2. Mrs. Frank Nachlinger
Class 2— Sheets, pillow cases: 1. Betty Banks
Class 3 — Tablecloth: 1. Betty Davis
Class 4— Centerpiece: 1. Betty Davis
Class 6 — Lid covers: 1. Betty Davis
Class 4— Place mats: 1. Betty Davis
Class 7 — Pictures: 1. Betty Davis, 2. Edwin Davis, 3. J. L. Lyon, 4. Mrs. J. L. Lyon
Class 8— Hand bag: 1. Betty Davis
Applique— Class 1— Apron: 1. Mrs. Lynn Fenton
Tatting Class 1— Dolly: 1. Leona Benitez
Rugs Class 1— Hooked cotton: 1. Donna Couch, 2. Alta Couch
Pillows Class 1— Smocked: 1. Mrs. Lynn Fenton
Class 5— Quilted: Mrs. L. C. Drum

BOYS EDUCATIONAL EXHIBITS
FFA Division — 1. Fluvanna, 2. Snyder, 3. Hermleigh, 4. Ira
Young Farmers — 1. Fluvanna, 2. Hermleigh
4-H — 1. Inadale, 2. Lincoln
Overall Champion Fluvanna FFA.

WOMEN'S EDUCATIONAL EXHIBITS
1. Knapp HD Club, 2. American Business Women, 3. BPW.

GIRLS 4-H AND FHA EXHIBITS
1. Fluvanna FHA, 2. Hermleigh FHA, 3. County Wide 4-H, 4. Union 4-H.

SHEEP DIVISION
Hampshire — 1. Weldon Beck, 2. James Beaver, 3. Joe Beck, 4. Larry Nachlinger, 5. Brent Beck. Champion: Weldon Beck; Reserve: James Beaver.
Fine Wool Sheep — 1. James Beaver (ram lamb); 1. James Beaver (aged ram). Champion: James Beaver.
Aged Hampshire Ewes — 1. Larry Nachlinger.
Hampshire Ewe Lambs — 1. Weldon Beck, 2. Larry Nachlinger.
Hampshire Yearling Ewe — 1. Larry Nachlinger. Champion: Larry Nachlinger's Hampshire ewe; Reserve: Weldon Beck's Hampshire ewe lamb.
Southdown Wethers — 1. Joe Beck, 2. Weldon Beck. Champion: Joe Beck, Reserve: Weldon Beck.

Wife Continues To Write

[illegible], Tex. (AP) — Every week, Mrs. Carter Luna writes a letter to her husband. [illegible] March over North Vietnam.

She addresses the letters to "Camp of Detention, U.S. Pilots, Democratic Republic of North Vietnam, Hanoi," but never receives an answer.

Mrs. Luna is one of 26 women who hope to mobilize national and international opinion to help them learn whether their "forgotten men" are dead or prisoners of the North Vietnamese.

The women plan to visit the Florida Cabinet to seek support for their cause. Last month they flew to Washington to seek support from congressional and administration leaders.

Rep. William Dickinson, R-Ala., introduced a joint congressional resolution calling for the United States, the United Nations and the "people of the world" to appeal to North Vietnam to allow the prisoners to receive mail guaranteed them under the Geneva convention.

Mrs. Luna said the more fortunate members of the group know their men were taken prisoner. She is one [illegible] know only that their men disappeared.

Of her letters she said, "I know many people will be reading the letters, possibly not my husband. And, I don't know if he's dead or alive."

Lamesa CC Marks 50th Anniversary

LAMESA, Tex. (AP) — The 50th anniversary banquet of the Lamesa Chamber of Commerce has been scheduled for Nov. 4.

Bob Brown, chairman, said the program will feature an outline of the chamber's 50-year history.

SEE WINDOW DISPLAY
1009 25th St.
OVER 175 DIFFERENT INSULATORS
MANY RARE TYPES
INSULATORS BOUGHT & SOLD
E. C. DUFF
1009 25th St.
573-3495

BE SURE! ...IT'S YOUR HEALTH!
Some people have an idea they can save money shopping around for drug bargains. The truth is that the modern name brand medicines we carry are the same prescribed by your doctor — manufactured by well known, reputable manufacturers. Yet the average prescription today costs only $3.25. And, the new drugs are so effective they usually reduce your total cost of illness. So for all your sickroom supplies, including the precise filling of your doctor's prescription, come to us for the finest quality products at uniformly fair prices . . . always.
YOUR BEST HEALTH VALUE IS TODAY'S PRESCRIPTION DRUG
SNYDER DRUGS
Big Spring Hwy. 573-8333

PB DISCOUNT
WHERE YOU PAY LESS FOR THE BEST
North Side Of The Square
DOLLAR DAY VALUES
FABRIC SALE
FABRIC SPECIAL
Dacron Double Knit
$3.47 yd.
45" PERMANENT PRESS
DRESS FABRIC
37c Yd. OR 3 Yds. $1.00
INSTANT NESTEA 3 OZ. 88c
DIAL SOAP BATH SIZE 3 For 47c
FREE! ONE GALLON ANTI-FREEZE With $10.00 Purchase
ASSORTED BUTTONS Values to 49c 10c CARD

$ DAY SPECIALS!
DRESSES
WOOLS — SILKS — KNITS & BLENDS
One Group Values to 49.95 Now $15.00
One Rack ½-off
SPORTSWEAR
LARGE ASSORTMENTS
PANTS — SKIRTS & TOPS
$2.00 to $5.00
WEST SIDE OF SQUARE
Gray's Style Shop

573-3514
SNYDER AMBULANCE SERVICE
Odis Glasscock

Casual comfort...
Daniel Green
Comfy Slippers
"MALIBU"
Colors: White Bone
AA's to B's
$7.50
THOMPSON'S
Southeast Corner Square

NIPPING HIM IN THE BUD !

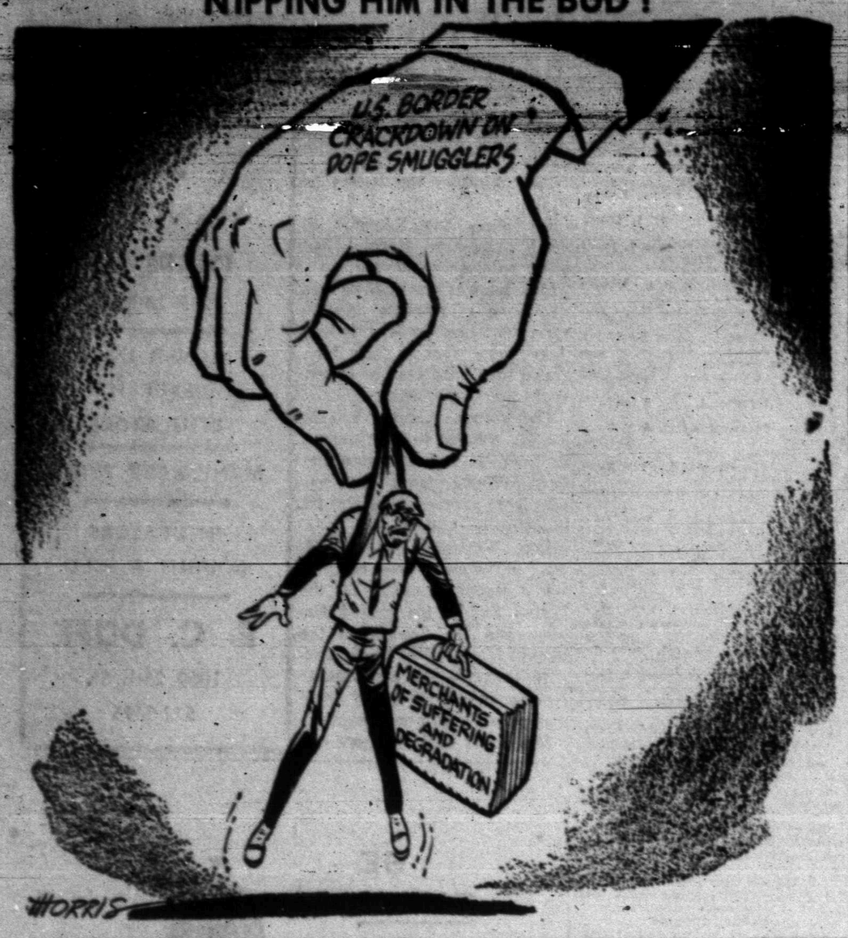

Veteran Publisher Practices Journalism Philosophy Daily

By LOIS LUECKE
Written for Associated Press

WICHITA FALLS (AP) — A Texas publisher who earned the friendship of three U.S. presidents and whose counsel was sought by the White House says a newspaperman has to be a champion for both the community and the area in which he lives.

"I don't see how any man who runs a newspaper can dig a hole and crawl in, leaving the battleground of civic life. He must be a part of his city. He must take sides in issues. He must help solve the problems," he says.

At 77, Rhea Howard, editor and publisher of the Wichita Falls Times and Record News, a newspaper veteran of 62 years and a longtime Democratic party leader in Texas, daily practices his philosophy of journalism.

"There is no such thing as a city standing still," he will tell you. "Wichita Falls has gone forward and the newspaper has had something to do with it. A man who puts out a newspaper has to keep abreast of the times—maybe ahead of the times—to provide leadership."

Howard followed in his illustrious father's footsteps when he became head of the Times Publishing Co. upon Ed Howard's death in 1948. He was 55 when he took the helm of the newspaper his father founded in 1907. In his 21 years as publisher, associates have seen not only a continuity in the fulfillment of the Times' founding principles but a new era of involvement based on personal commitment and leadership.

He was tapped, and answered the call, for help in nearly every civic endeavor; he threw himself wholeheartedly into his political party's campaigns and has been a delegate to the last five national Democratic conventions.

Howard was one of 22 Texas publishers invited by President John F. Kennedy in October 1961 for a briefing and consultation on national and international affairs—an occasion which Howard deems "the highlight of my newspaper career."

A close friend of former President Lyndon Johnson from the time Johnson was a freshman Texas congressman, Howard frequently corresponded with the president and talked to him by telephone, or, personally, on his numerous trips to the capital. Recently, Johnson made a special trip to Wichita Falls to have dinner with the Howard family.

Howard worked hard and successfully for the candidacies of both Kennedy and Johnson.

His newspaper was one of few which supported President Harry Truman in 1948. Associates recall that at the dedication of the Sam Rayburn Library in Bonham, Truman singled out the publisher to shake his hand and comment, "Here's my good friend, Rhea Howard of Wichita Falls."

Howard is a member of the President's Club, a group of professional and business men in the United States. He is committeeman from the 30th Senatorial District of Texas, and a member of the Texas State Democratic Executive Committee.

His involvement in politics—which he says is the "lifeblood of the nation"—reflected an earlier day when his father became one of the "Famous 40" of the Texas Democratic delegation who voted for the hard-fought nomination of Woodrow Wilson in 1912.

But here at home in the Red River Valley, Howard is best known as a protagonist for his city, which was built, some say, on faith, oil, cattle and agriculture—in that order.

He is given much of the credit for the reactivation and growth of Sheppard Air Force Base, the largest technical training center of the Air Force. Military expenditures in the area total some $200 million annually, bolstering the area's economic stability.

Howard served on any number of committees whose efforts culminated in building a $57 million network of highways—the Red River Expressway system.

He has consistently reserved Page One newspaper space to promote the city's foundation fund to attract industries, and has served as a director of Industrial Development, Inc.

The same priority newspaper space is given each year to the United Fund. Popular or not, if the Times believes a bond issue for civic improvements should pass, Howard says so, editorially.

A recent front page Times editorial favoring a tax on alcoholic beverages rather than food and drugs was widely published throughout the state and a high government official said the editorial's influence spelled the difference in the new tax bill in the legislature.

His newspaper was one of the first in Texas to inaugurate a farm news department. Howard himself served some 32 years as a member of the irrigation district board.

The Times has sponsored the luncheon for 4-H Club and FFA members at the annual Junior Beef Show held in Wichita Falls since 1931.

The Times for years campaigned to have Midwestern University declared a state-supported college—a dream realized in 1961. Howard now is a member of the board of directors of the Midwestern University Foundation.

Following the principle that you don't spend what you haven't got, Howard is proud that "when the last brick was laid" on the Times' new $ million plant, and employes moved in in February 1969, "it was all paid for."

Galella Charged With Harrassment

NEW YORK (AP) — A freelance photographer who took pictures of John F. Kennedy Jr. and his mother, Jacqueline Onassis, bicycling in Central Park last week has been charged with harassment by a Secret Service agent guarding the child.

Ron Galella, 38, of the Bronx pleaded innocent Wednesday in Criminal Court and a hearing was set for Oct. 16.

Agent James Kalafitas charged Galella with hitting and shoving him and "with intent to annoy and alarm" Mrs. Onassis and her 8-year-old son.

Galella said, "I was the one who was harassed." He said Mrs. Onassis told the three agents with her, "Break that man's camera," but he locked it in his car and refused to give up the film.

Mrs. Onassis is no longer entitled to Secret Service protection, but her children are eligible until they are 17. Caroline is 12 years old.

Benjamin Franklin, famed scientist, inventor, statesman, diplomat, publisher, author, printer and philosopher was also a renowned swimmer. Along with 14 Olympic champions, Franklin was recently inducted into the Swimming Hall of Fame at Fort Lauderdale, Foorida.

Junior Editors Quiz on NATO

QUESTION: *Can you tell me something about NATO?*

* * *

ANSWER: NATO means North Atlantic Treaty Organization. It is an alliance, for mutual defense, of certain Western nations roughly circling the North Atlantic Ocean (black areas on map). Twelve of these nations — Belgium, Canada, Denmark, France, Great Britain, Iceland, Italy, Luxembourg, The Netherlands, Norway, Portugal and the U.S. — signed a pact, on April 4, 1949, agreeing to come to each other's aid if attacked. In 1952, Greece and Turkey became NATO members. West Germany joined in 1955, bringing the NATO nations to 15. Considerable difficulty has been experienced by NATO in keeping its nations together because of disputes among members. But new developments last year alerted the NATO nations to possible new threats to their mutual security. In August, 1968, the Soviet Union invaded Czechoslovakia, a nation which had been making progress toward liberal reform. West Germany declared that the Soviet occupation created a new situation in the NATO Alliance, making it more necessary than ever to stand together in an uncertain world.

10-4

(Jerome Joynes of Tarboro, N.C., wins a prize for this question. You can win $10 cash plus AP's handsome World Yearbook if your question, mailed on a postcard to Junior Editors in care of this newspaper, is selected for a prize.)

CROSSWORD PUZZLE

ACROSS
1. Mongolian
6. Outmoded
11. Violet perfume
12. Away from the water
14. Reason
16. Saltpeter
17. Danish fiord
18. Palm leaf
20. Pitfall
21. Wreck
24. Gone by
25. Four
26. Marionette
28. Hoodwinked
32. Myself
33. Pismire
34. Retaliated
39. Plant disease
41. Strife
42. Labor union
43. Guided missile
45. Trash
47. Record player
49. Ointment
50. Ancient chariot
51. Forest

DOWN
1. Hesitant
2. Emerged
3. Indian pole
4. Keel-billed cuckoo
5. Pistol
6. Mixed type
7. Mass. cape
8. Coin slot
9. Oppressor
10. Infuriate
13. Warehouse
15. Bib. high priest
19. Venomous snake
22. Petroleum
23. Wag
27. Through
28. Flagpoles
29. Actuate
30. Hawaii and Alaska
31. Light moisture
35. Palm fiber
36. Name
37. Fr. student
38. Attempts
40. Captain's insignia
44. Formerly
46. Coal distillate
48. Alleged force

1	2	3	4	5	■	6	7	8	9	10	■
11					■	12					13
14					15	■	16				
17			■	18		19	■	20			
21			22				23	■	24		
■	■	■	25		■	26		27			
28	29	30			31	■	32		■	■	■
33			■	34		35			36	37	38
39			40	■	41			■	42		
43				44	■	45		46			
47					48	■	49				
■	50					■	51				

Per line 25 mm. AP Newsfeatures 10-4

STOCKS SMALT
CUPOLA CANOE
OMELET RIGOR
FUN EERINESS
FLEA DUB LEE
TRIM GEM
MAP SURF
RAE SAD DEEM
ENTITLED ELA
DEUCE BOWFIN
ALDER ALIENS
NEEDY RETREE

SOLUTION OF YESTERDAY'S PUZZLE

MARY WORTH

KERRY DRAKE

WAYOUT

JOE PALOOKA

DEBBIE DEERE

TIGER

REX MORGAN

DENNIS THE MENACE

"IS IT MY FAULT IF YOU GOT LOUSY NERVES?" THAT'S WHAT I SHOULDA SAID!"

NANCY

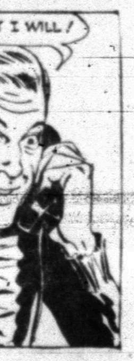

HISTORICAL MARKER APPROVED

Lone Wolf Has Chief's Name

The Lone Wolf Community in Scurry County has been approved for a Texas Historical marker and it will be erected as soon as funds become available to have it made.

Lone Wolf was one of several communities that thrived in earlier years of Scurry County, and like others, it is the site today of prosperous farms.

Seven miles south of Hermleigh on Farm Road 644 is the Lone Wolf Cemetery, in the southwest corner of what is known by most old timers as the Mahoney Section purchased by John Mahoney in 1900 for $1,000 or less than $2 per acre. To the north, east and south is the rich black farm land, southwest is the rich fertile Lone Wolf valley, dotted here and there with modern farm homes. Five miles to the southwest, visible for many miles in all directions is the famous Lone Wolf Mountain. It served in the early days as a lookout point for the fierce war tribe of the Kiowa Indians, of which it got its name from the Indian Chief, Lone Wolf.

One-half mile west of the cemetery is the head of Lone Wolf Creek, which winds its way through the valley to the Colorado River in the east Colorado City limits.

Any one passing by this cemetery in the heart of this prosperous farming community, could hardly visualize the fact that this was once a community center with a store, post office, school and church, with a gin only two miles to the northwest.

The initial plot of land (about 2½ acres) was given by John Mahoney. The oldest marked grave, is Samuel Edward Williams, born July 14, 1891, died March 12, 1892. Since its beginning, about the turn of the century, this has been the burying place for many families and is one of the best kept cemeteries in the county.

In 1906 David C. Hazelwood purchased three acres of land from John Wemken across the road south and established a general store. This store served the needs of the community for the next two or three years. According to E. M. Mahoney, Josie Northcutt was the last owner.

On June 26, 1901, The Winston post office was established about one mile south in Mitchell County, with Grace E. Holden as the first postmaster, and then James H. T. Johnson and Lula McCarley. It was located in Scurry County on May 2, 1906, in the Hazelwood store, with David C. Hazelwood, Postmaster, followed by Isaac N. Anderson, Hawkins Northcutt and Thomas H. Bills. According to the record there were seven postmasters in the short history of the Winston Post Office.

The office was served by star route carrier twice weekly from Colorado City. The mail carriers, were first, Bill Campbell and then Wiley Morris with Ernest Brock assistant. They served both Winston and Pyron and also the people along the route. The office was discontinued April 30, 1909. In those days hardly anyone took a daily newspaper. The most popular newspaper in the community was the Dallas Semi - Weekly Farm News. There were no telephones and when a doctor was needed, this called for a long ride on horseback to a telephone or on into town. There being no nearby hospitals, the doctors would make house calls, and some times do surgery in the home.

The Lone Wolf School was established in 1901, with W. F. Knowlton as the first teacher. The pupil roll in 1901-2 as preserved and furnished by Doyle Wemken, included:

Anna Mahoney, Dora Mahoney, Nora Mahoney, Lizzie Mahoney, Pearl Johnson, Mamie Haggerton, Sallie Haggerton, Emma Mullican, Ruby Bills, Tommie Bills, Lizzie Reed, Rutha Farris, Hallie Farris, Esther Mahoney, Stella Johnson, Ethel Pagan, Newt Haggerton, Archie Farris, Errol Bills, Jessie Bills, Ray Kidd, Alec Haggerton, Willie Reed, Jimmie Reed, Carl Reed, Louis Haggerton, Roy Haggerton, Harrel Holden, Henry Pagan, Jack Mahoney, Ed Mahoney, Robert Wells, Hubert Wells, Clay Johnson and Kit Carson.

The school was discontinued at this location April 30, 1909. In 1910-11, the school was taught in the Winston Methodist Church building two miles northwest, with Miss Annie Gregg, teacher.

The first bond issue for the Lone Wolf School District was voted in the fall of 1915 for $900 and sold to Scurry County February 14, 1916. School house was built one mile northwest of the cemetery and Miss Eupha Stacy was the first teacher, J. M. Pagan, J. E. Fargason and John Mahoney, trustees.

The school continued to operate at this location until it consolidated with Pyron and later with Hermleigh.

According to E. M. (Ed) Mahoney, Revival church services were held under a catclaw and sorghum arbor, with such preachers as Jee Lockhart, Bro. Barnett and McGaha, gringing the old time Gospel Messages that warmed the hearts of the audience. This was back in the days when every one went to church and enjoyed religion, and men in the audience were not ashamed to say amen and shouting was quite frequent.

An organized singing class that met on Sunday afternoons, mostly led by J. M. Pagan, Sam Corbell and others, furnished good wholesome entertainment and very often would meet at some residence for a Sunday evening Sing-song service.

Doyle Wemken and Walter Stirl are due the credit for their interest and work in gathering the data to record and preserve a true history of their community.

Stray Shot Kills Dad

WHITTIER, Calif. (AP) — As Hayward Henry Dyer, 22, stood in the middle of a room cradling his infant son, a stray rifle shot from the apartment above crashed through the ceiling and struck him in the head.

Dyer was killed instantly Friday. He dropped 22-month-old Francis as he crumbled to the floor. The tot suffered minor cuts.

Officers said the shot was fired accidentally by a policeman—one of 12 officers who had mistakenly crashed into Dyer's mother-in-law's apartment moments before. Armed with search warrants, they were making a predawn raid for marijuana and had come to the wrong apartment.

Dyer who lived upstairs—but not in the apartment police wanted to search—heard his mother-in-law, Florence Meehan, and her 12-year-old daughter Susie screaming at the officers.

He ran down to his mother-in-law's apartment to investigate, as officers—realizing their mistake—went upstairs to the apartment listed on their warrant.

It was directly above Mrs. Meehan's apartment. The .22-caliber shot was fired by Vernon Detective Sgt. Frank Sweeney as he held his rifle, barrel down, pointed at the floor above Mrs. Meehan's ceiling, Vernon Police Chief Robert H. Backhacker said.

The chief said the sergeant was asked to join seven state narcotics agents and four sheriff's deputies on the raid. Backhacker said he did not know why Sweeney carried a rifle, and said there would be an investigation.

Sweeney, he said, was "pretty shaken up about it."

Officers said no arrests were made in the upstairs apartment B. One man in apartment D—above and to the side of Mrs. Meehan's—was arrested for investigation of possession of marijuana and dangerous drugs.

Professor Refuses To Teach Major

AUSTIN (AP) — A University of Texas professor who refused to teach an Army major because it conflicted with his pacifist views was called by his dean Friday a "very thoughtful young man."

Dean John Silber of the UT College of Arts and Sciences said he had conferred with Dr. Warren Dean, 36, associate professor of history.

The professor had informed the major he would not admit him to his graduate seminar on contemporary Latin American history.

Silber said Dean is "a very thoughtful young man. He is a man who is not interested in creating a campus ruckus."

Dean, Silber said, "understands that if he can't teach students who are qualified students, he can't expect to hold a position in a public university."

"He is enaaged in a very careful rehtinking of his position. He said he would tell me in a few days what his position was. Dean has reconsidered what he said and would like to say something different," Silber said. He called Dean "a responsible man, a sincerely moral and ethical person" who would resign if he found he could not in good conscience teach any qualified student.

Commission Reports On Oil Discoveries

AUSTIN (AP) — Wildcatters logged 18 gas and 10 oil discoveries the past week, the Railroad Commission reported Saturday.

The commission also reported 114 oil and 47 gas well completions, bringing the year's totals to 3,838 oil and 1,815 gas wells.

During the comparable period of 1968, drillers brought in 3,870 oil and 1,759 gas wells.

Four oil discoveries were in San Antonio Dist. 2, two each in the Lubbock and Kilgore No. 6 districts and one each in the Midland and Kilgore No. 5 districts.

The San Antonio Dist. 2 had six gas wildcats, Corpus Christi district had five, the Houston district had 4 and the Pampa, Kilgore No. 5 and Kilgore No. 6 districts each had one.

The commission said 185 wells were plugged, including 56 dry holes.

SCD Vote Set Monday

Don Jones, Chairman of the Board of Directors, of the Upper Colorado Soil and Water Conservation Dictrict, has announced a director election to be held in the Hermleigh community center at 1 p.m. Monday, Oct. 6.

To be eligible to vote one must be 21 years of age and farm or ranch land in subdivision No.1, and reside within the district.

Subdivision No. 1 includes all of Scurry county lying south of Highway No. 15 and east of Roundtop Road. Herman Hundsnurscher is the present director and his term expires this month.

A short program on conservation will be given at the election. All land owners in the subdivision are urged to vote. Wives are eligible to vote and to serve as directors.

Woman Deputy Marshal To Retire

SAN DIEGO, Calif. (AP) — After 30 years on the job, San Diego County's first, only and last woman deputy marshall says with a wink that she'll retire when she reaches 60.

"That means I'll be working another 20 years," Marian Wade, 55, said with a laugh Friday as she received a sapphire pin recognizing her service.

Mrs. Wade was the first woman deputy marshal in the state and the only one in the county, Asst. County Marshal John P. Williamson said.

"Her position will expire when she retires," he said. "It is written in the state government code that Marian will be the last woman deputy for the county."

"They had one and that was enough," Mrs. Wade said.

MULCHING — This field was mulched with cotton burs as a part of the conservation cropping system. Cotton burs will help to prevent wind and water erosion. Burs will also improve the physical condition of the soil and increase yields. A number of farmers are making plans to mulch as soon as the burs become available.

TESCO To Add Generating Unit

FORT WORTH — A new electric power generating unit to cost more than $30,000,000 is to be installed at Texas Electric Service Company's power plant near Monahans, it was announced Saturday by Burl B. Hulsey Jr., company president.

The new unit at the Permain Basin plant, according to Hulsey, will have a net capability in excess of 500,000 kilowatts and will be larger than any unit now operating in the company system.

"Addition of the new plant is part of the company's long-range plans to assure plenty of dependable electric power for the increasing use of electricity and for the growth of the area we serve," Hulsey said.

The Company has employed United Engineers and Constructors, Inc. to do the detailed design and prepare construction specifications. A general construction contract will be awarded on the basis of bids which will be invited during the latter part of 1970. Plans are for the contract to be let early in 1971 so construction can begin in the spring of that year. Completion of the project is scheduled for late 1973.

The new unit will use large quantities of natural gas, up to 130 million cubic feet per day, as fuel for the boiler to produce over 3,800,000 pounds of steam per hour. Cooling water will come from water wells in the Monument Draw area west of Wickett where the company has underground water rights.

The transmission system also will be strengthened in the West Texas area, Hulsey said, and several new high-voltage lines will be built from the Permain Basin plant to the Odessa-Midland area to strengthen the tie of the additional generating capacity into the company's interconnected transmission system.

Addition of the new unit will make the Permian Basin plant the second largest on the company's power system. Present generating capability of the plant is 167,000 kw. The company's Morgan Creek plant at Colorado City has six generating units totaling 833,000 kw capability.

Texas Electric has two other plant construction projects underway. A 375,000 kw unit being added to the Eagle Mountain plant near Fort Worth is scheduled for completion in the spring of 1971.

The company also is constructing a new power plant jointly with Dallas Power & Light and Texas Power & Light near Fairfield in Freestone County. This plant, which will use local deposits of lignite for fuel will have two 575,000 kw generating units. The first unit is schedued for completion in late 1971 and the second a year later. The three companies will share equally the electricity generated.

Purcell Attacks Peace Efforts

WASHINGTON, (AP) — Rep. Graham Purcell, D-Tex., Friday accused Oklahoma Sen. Fred Harris, also a Democrat, of trying to hamstring the Republican administration's peacemaking efforts in Vietnam.

Purcell said some Democratic Party leaders think they can turn the Vietnam conflict into President Nixon's war. "Their memories are too conveniently short," Purcell said.

He said he will hold to his view, expressed after his trip to Vietnam last spring, that the success of U.S. efforts in Vietnam will depend on how the Communists sum up the temper of the American people.

Officers Are Elected By Fluvanna YF

FLUVANNA, Texas — Young Farmers have elected their officers for the 1969-70 year.

Jimmy Stribling is the new president, while Joe Turner was elected vice president, Larry Patterson was elected secretary, Randy Gill was elected reporter, Alex Ynguanzo was elected treasurer and Frank Hermesmeyer is the advisor.

The chapter's exhibit in the educational divisions of the Scurry County Fair placed first and won a sweepstakes award in the men's and boys' division of the fair.

At the regular meeting of the chapter Thursday night, C. L. Boggs of Lubbock presented a program on the operation of the Plains Cotton Marketing Service, explaining how gins must keep up to date with computer bookkeeping. He also explained the cotton marketing service through the co-op.

The Northville - Lake Placid Trail in New York traverses approximately 133 miles of forest between those two points.

Dollar Day Special!

CLAIROL KINDNESS 20

HAIR SETTERS

$19.88

REG. 25.77

SNYDER DRUGS

Big Spring Highway Phone 573-9333

AUTO INSURANCE From Old Line Companies!

We Can Fill All Your Insurance Needs

Hugh Boren & Son

INSURANCE AGENCY

N. W. Cor. Sq. Phone 573-3555

POSTUREPEDIC MAKES YOU COMFORTABLE TWO WAYS— EXTRA FIRM OR GENTLY FIRM

Both versions of Posturepedic are designed in cooperation with leading orthopedic surgeons for comfortably firm support. No morning backache from sleeping on a too-soft mattress.

either way, still only $89.95 each piece twin or full size

snuggle-up to a firm Sealy Posturepedic

Sealy

Highland Shopping Center

Phone 573-3402

Roe's FURNITURE & APPLIANCES

When you SHOP at HOME...

CIVIC IMPROVEMENTS are just some of the many extra benefits that you enjoy, along with the pleasure of shopping in attractive, familiar surroundings!

Schools, clinics, law enforcement . . . all these community needs are supported by your taxes . . . and the taxes of the merchants whose stores you patronize! That's why local merchants say:

Put your $HOPPING DOLLAR$ to work for you!

SHOP IN SNYDER!

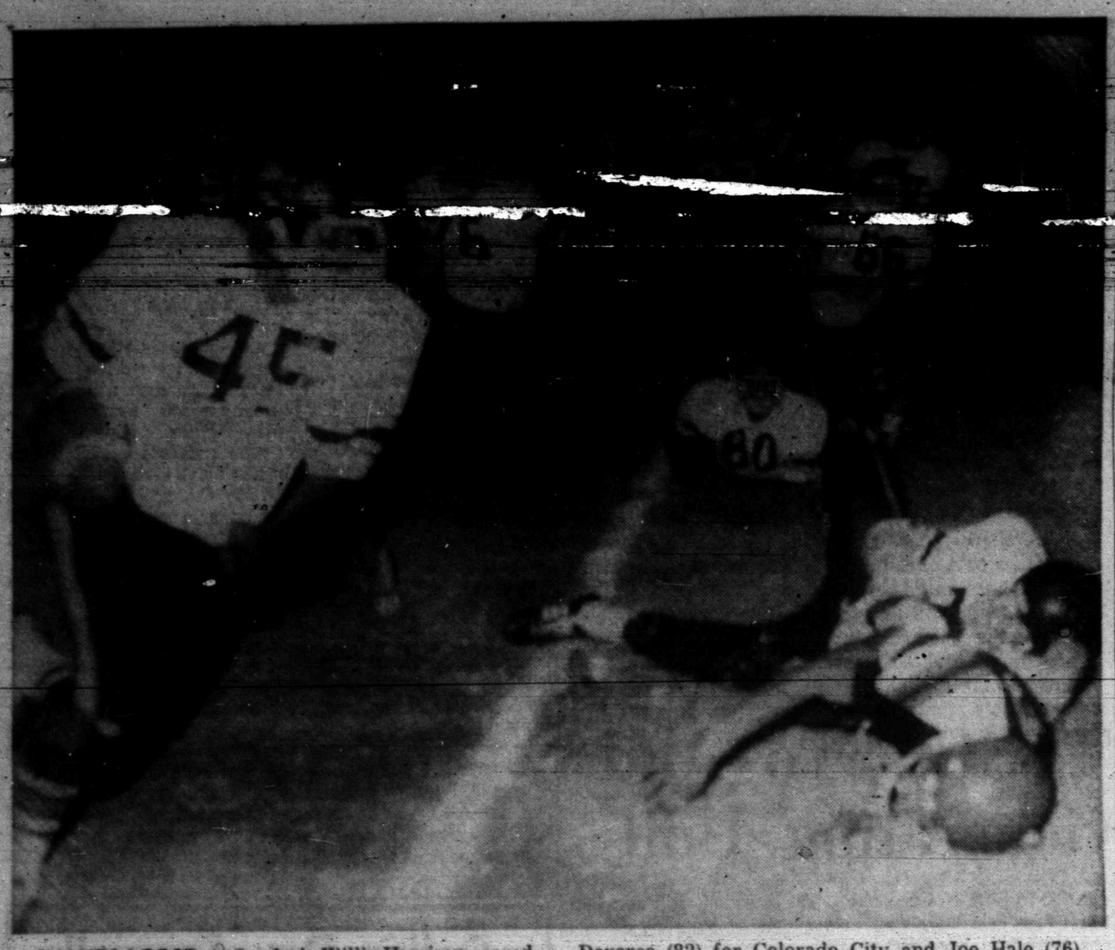

SHAKES LOOSE — Snyder's Willis Harrison scored on a right end run in the gridiron match at Colorado City Friday night. Here, the Tiger senior displays his running style on a similar play that netted a sizeable gain. Appearing in the background are Tommy Guelker (73), Joe Kirschbaum (50) and Carl Devorce (82) for Colorado City and Joe Hale (76) and Mike Line (66) for Snyder while an unidentified Tiger blocker and C. City defender appear on the ground in the right foreground. (Photo by Eddie Bane)

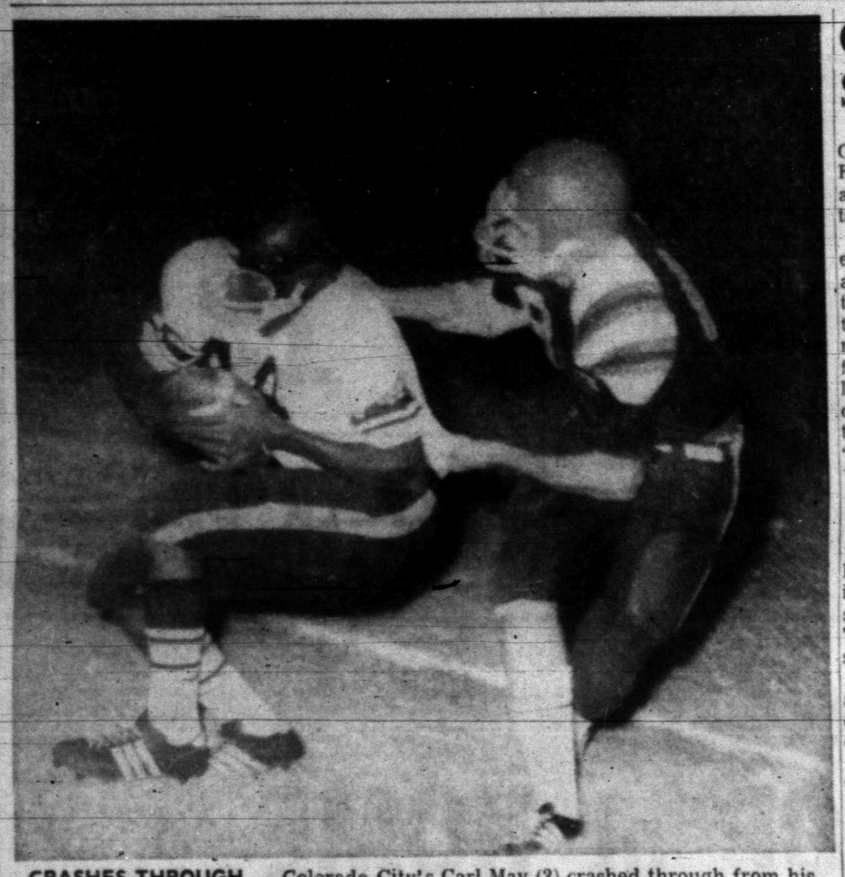

CRASHES THROUGH — Colorado City's Carl May (3) crashed through from his end position to dump Snyder's Eddie McClain (44) behind the line of scrimmage. The action occurred during the football thriller at Colorado City Friday night. The Wolves upset the Tigers 20-14.

SPORTS

Ira Outscores O'Brien 56-41

IRA — The host Bulldogs outscored O'Brien 56-41 for their first victory of the Six-Man football campaign this season.

The Bulldogs tallied in every period in the quick-paced game with Obie Crawford and Joe Williams teaming up on 45 and 40-yard touchdown passes to give Ira a 12-0 lead in the first period.

The Eagles fought back and tied up at 12-12 in the second quarter, but Kirby Sterling raced 10 yards for another Ira touchdown to give the Bulldogs a 20 - 12 halftime advantage. Crawford's kick from placement was accurate.

After the Eagles narrowed the gap to 20-18 in the third period, Tommy Cox broke loose on a 5-yard scoring play and Kirby Sterling duplicated the feat to put Ira two touchdowns ahead again. Crawford kicked successfully from placement following Sterling's run.

Both teams scored again on passes late in the period with Ira getting its touchdown on an aerial from Donald Sellars to Kirby Sterling.

Sterling went 15 yards for another touchdown in the fourth period, and Crawford kicked accurately as Ira began to pull out of reach. However, O'Brien s ayed in the game with another touchdown run and a 2-point kick. It wasn't until later in the period when Jerry Millhollon turned in 50 and 40 yard scoring runs that Ira was able to put the game on ice. Crawford made good on two more kicks to put the game out of reach.

James Washington was O'Brien's outstanding runner, getting four touchdowns. Danny del Hierra netted two TD's, and Bobby Summers got one.

Williams was lost for the season when he sustained a shoulder injury after his second touchdown in the first quarter for Ira.

Ira will be at Lueders this week.

Roscoe Rips Cards 48-14

ROSCOE — The host Plowboys built a 25-point lead in the first period and coasted to a 48-14 triumph over Hermleigh's Cardinals here Friday night.

Eight Plowboys got in on the scoring act. Johnny Satiago tallied on runs of 2, 10 and 22 yards. Roger Weaks and Donald Johnson scored on runs of 18 and two yards respectively, and Tommy Townsend connected with Tony DeLoera on a 48-yard touchdown pass.

DeLeora was the outstanding defensive player in the game. He returned interceptions 61 yards and 18 yards for two more touchdowns. The other Plowboys points resulted from two conversion runs by David Pitts and successful kicks by Gary Rayburn and Johnson.

Hermleigh didn't get on the scoreboard until the last quarter when Tommy Vineyard went two yards to cap a drive. Randy Roemisch added the extra points on a run, and he returned a kickoff for a touchdown on the last play of the game.

Oilers Host Hopeful Bills

HOUSTON (AP) — The Houston Oilers, leading the American Football League's Eastern Division the first time in two [illegible] Buffalo Bills Sunday in the Astrodome.

The Oilers, seeking their third straight victory against one loss, will be meeting the Bills for the second time in three weeks. The Oilers won the first game 17-3.

Houston has been tough on Buffalo in the last five contests between the two teams, allowing the Bills only one touchdown and five field goals while chalking up 112 points. Houston leads the overall series 12-17-0.

However, the rebuilding Bills, led by the passing of quarterback Jack Kemp and the running of Rookie O. J. Simpson, played one of their finest games last week in defeating Denver, 41-28. It was their first victory against two defeats.

Kemp completed 19 of 38 passes for 249 yards and three touchdowns against Denver, including a 55-yard scoring strike to Haven Moses. Simpson rushed for 110 yards.

Kemp has excellent receivers in Moses, Simpson, Bubba Thornton and Billy Masters.

However, Buffalo will be operating against the league's best defense. The Oilers have allowed an average of only 211.3 yards per game, 97.2 rushing and 114 passing, leading the league in team defense.

Gail Flails Southland

SOUTHLAND— The visiting Coyotes were never behind here Friday night as Rick Hundley and Jimmy Hodge teamed up to lead Gail to a 14-6 victory.

Hundley and Hodge combined on 39-yard and 45-yard pass and run plays that brought Gail touchdowns in the first and third periods respectively. A run for bonus points after the first one was successful. Southland tallied one TD in the second period and pulled within two points, but the second "bomb" exploded their hopes.

Jacky Cupit Surges Ahead

BRIDGEPORT, Tex. (AP) — Defending champion Jacky Cupit of Longview surged to a four-shot lead Friday in the North Texas PGA tournament with a second three-under-par 67.

Cupit's total of 134 on the Runaway Bay Golf Course — six under par on the wind-swept layout.

The Lively brothers from Canton—Billy Joe and John Jr. — were at 138 along with Earl Stewart Jr. of Dallas.

Art Hall of Fort Worth was at 139. John Crow of Abilene was 140.

Hobbs Saps Benjamin

HOBBS — The host Panthers put on an awesome offensive display here Friday night to turn back visiting Benjamin rudely, 45-0, in the Six-Man football tussle.

Lorin Pearce ran for one touchdown, and he passed for two others— hitting Ricky Williams on a 40-yarder and Carl Martin on one for 45 yards.

Rudy Martinez turned in two touchdown runs, and Hobbs' also tallied on a 40-yard punt return by Raul Aguilar and a 30-yard interception by John Ed Martinez. Rudy Martinez and Pearce also scored points on conversion runs.

GENE'S GUN SHOP

3802 Hill Ave.

Weekdays Open After 5 p.m.

Open All Day Saturday

● Rebluing .. ● Drill & Tap

● Repairs ● Stock Work

Some Gun Parts In Stock!

GENE BOWLIN 573-2323

Monuments·Markers

LASTING MEMORIALS FOR YOUR LOVED ONES PLACED IN ALL SCURRY COUNTY CEMETERIES!

Complete Selection

HILLSIDE MONUMENT CO

Offices At Bell-Seale Funeral Home

Also Curbing 3101 Ave. S Phone 573-5454

...but the best thing to take is money!

Like so many other good things, a family vacation is much more fun when you save for it in advance and avoid debt. It's all pleasure when it's paid for. Plan to make your next vacation carefree. Open a Travel Club account with us and add to it regularly. Excellent earnings help your savings grow.

INSURED

ASK ABOUT OUR TRAVEL CLUB PASSBOOK!

SNYDER SAVINGS & LOAN ASSN.

2619 Ave. S Phone 573-9305

TV SCHEDULE

KMID MIDLAND Channel 2

KMID—Sunday Programs

7:15 Wills fam.	3:00 AFL
7:45 Cathedral	6:00 News
8:45 Church	6:30 Disney
9:00 Revival fires	7:30 B.Cosby
9:30 Light path	8:00 Bonanza
10:00 Insight	9:00 Bold ones
10:30 This is life	10:00 News-wthr
12:00 Meet Press	10:30 Health St.
[illegible] AFL Football	[illegible]
	11:00 Oklahoma too

KMID—Mon. Thru Fri. Daytime

7:00 Today	1:00 Days of live
7:00 It Takes Tw	1:30 Doctors
9:25 News	2:00 Other World.
9:30 Con'tration	2:30 Bright Premi
10:00 Sale of Centu	3:00 Let to Laugh
10:30 Squares	3:00 Match game
11:00 Jeopardy	3:25 News
11:00 Church	3:30 Romper room
11:30 Name Dropper	4:00 Comics
11:55 News	5:00 Rifleman
12:00 Patty Duke	5:30 Hunt-Brink
12:30 Putting Me	6:00 News-wthr

KMID—Monday Evening

6:30 My World	10:00 News
7:00 Rowan&Mar.	10:30 Tonight
8:00 Movie	

KMID—Tuesday Evening

6:30 Jeannie	10:00 News-wthr
7:00 Underfeated	10:30 Tonight
7:30 For He refe	

KMID—Wednesday Evening

6:30 Virginian	10:00 News-wthr
8:0 Kraft M Hall	10:30 Tonight
9:00 Bronson	

KMID—Thursday Evening

6:30 Daniel Boone	9:00 D.Martin
7:30 Ironside	10:00 News-wthr
8:30 Dragnet	10:30 Tonight

KMID—Friday Evening

6:30 High Chap.	10:00 News-wthr
7:30 Name game	10:30 Tonight
9:00 Bracken's W.	

KMID—Saturday Programs

7:00 HeckleJeckle	4:30 College Bowl
8:00 Grump	5:00 Wild Kingdom
8:30 Pink Panther.	5:30 H.-Brinkley
9:00 Pufnstuff	6:00 News
9:30 Barbara Split	6:30 A.Williams
10:30 Bid-buy	7:30 Adams 12
11:00 Pro football	8:00 Movie
12:00 Roller Derby	10:15 News
1:00 World Series	10:45 Playboy
4:00 Film Feature	11:45 Late show

KTXS SWEETWATER Scat 6

KTXS—Sunday Programs

8:00 Bill Anderson	11:45 NFL Football
8:30 Dudley do Ri	5:30 TBA
9:00 George ofJun	6:00 Lassie
9:30 Fantastic Fo	6:30 To Rome
10:00 Bullwinkle	7:00 FBI
10:30 Film Feature	8:00 Tom Jones
10:45 Church	9:00 Mission Im.
2:30 NFL Football	10:00 Movie

KTXS—Mon. Thru Fri. Daytime

5:55 Sign On	12:15 Sheila Rawls
6:00 Sunrise Semes	12:30 As World Tur
6:30 Farm	1:00 Love S. Thin
7:00 Morning News	1:30 Guiding Light
8:00 Cap. Kangaroo	2:00 Secret Storm
9:00 Lucy Show	2:30 Edge of Nigl
9:30 Beverly Hill.	3:00 Gomer Pyle
10:00 Andy - Mayb	3:30 Gen. Hospital
10:30 Love of Life	4:00 A Deal
11:00 Where Heart	4:30 Dark Shadows
11:25 News	5:00 Bewitched
11:30 Search Tomor	5:30 News
12:00 News	6:00 News
12:10 Weather	

KTXS—Monday Evening

6:30 Gunsmoke	9:00 The Survivors
7:30 Here's Lucy	10:00 News
8:00 Mayberry RF	10:30 Merv Griffin
8:30 Doris Day	12:00 Sign off

KTXS—Tuesday Evening

6:30 Lancer	10:00 News
7:30 Red Skelton	10:30 Undefeated
8:30 Movie	11:00 M. Griffin

KTXS—Wednesday Evening

6:30 Glenn Campbe	9:00 Hawaii Five-O
7:30 Hillbillies	10:00 News
8:00 UMC	

KTXS—Thursday Evening

6:30 Family Affair	10:00 News
7:00 Ghost Muir	10:30 Merv Griffin
7:30 Bewitched	12:00 Sign Off
8:00 Movie	

KTXS—Friday Evening

6:30 Get Smart	1000 News
7:00 Room 22	10:30 Merv Griffin
7:30 Hogans Heroes	1:00Sign off
8:00 Movie	

KTXS—Saturday

6:55 Sign On	12:30 Happening
7:00 Jetsons	1:00 Discovery
7:30 Bugs Bunny	1:30 W. W. of Sp
8:30 Dastardly	3:00 Tex. & Okla.
9:00 Penelope Pitst	6:30 Jackie Gleason
9:30 Scooby-Doo	7:30 Lawrence Wel
10:00 Archie	8:30 Movie
11:00 Week of pro	10:30 Marcus Welby
12:00 Tom Landry	

KDTV Dallas-Ft. Worth Scat 2

KDTV—Sunday Programs

1200 Peace	6:00 Headlines
12:30See SA	6:30 Oral Roberts
1:00 Movie	7:00 Movie
2:30 Q. for Adv.	8:30 Della
3:00 Movi	9:30 G.Stallings
4:30 Revival	10:00 Golf Special
5:00 Revival Fires	11:00 Arena
5:30 Biography	

KDTV—Mon. Thru Fri. Daytime

9:00 Early news	1:30 Off. Pres.
9:15 Market	1:45 Wrap-up
9:30 Markets tone	2:00J.River
10:00 Dow Jones	2:30 Movie
10:05 Market	5:00 Speed Race
10:30 Market tone	5:30 Rascals
11:00 Market news	6:00 F Troop
12:00 Noon News	6:30 Football coach
12:30 Market News	7:00 Fla. Final
1:00 Stock Mar.	

KDTV—Monday Evening

730 Mole	10:30 Movie
9:30 Della	11:00 Sign off

KDTV—Tuesday Evening

7:30 Movie	9:30 F. Brayles
10:30 Movie	11:40 Sign off

KDTV—Wednesday Evening

7:30 Movie	10:30 Movie
9:30 Della	

KDTV—Thursday Evening

7:30 Movie	9:30 Della
	10:30 Movie

KDTV—Friday Evening

7:30 High & Wild	10:30 Movie
8:00 HiSchool Footl	12:00 Sign off

KDTV—Saturday

12:00 Big Pcifure	5:00 Upbeat
12:30 Movie	6:00 Movie
2:00 Football	9:30 Del
4:00 Q. for Adv.	10:30 Movie
4:30 High Wold	

CALL • SCAT •

MORE TO SEE ON THE CABLE

No. 6 YOUR SET . . KTXS (Ch. 12) Abilene—CBS-ABC

No. 5 YOUR SET . . KCBD (Ch. 11) Lubbock—NBC

No. 4 YOUR SET . . KTVT (Ch. 11) Ft. Worth—Ind.

No. 3 YOUR SET . . WFAA (Ch. 8) Dallas—ABC

No. 2 YOUR SET . . KDTV (Ch. 39) Dallas—Ind.

MUSIC ON FM RADIO at 9, 90, 91 MC

Snyder Community Antenna Television

573-2327

KRBC ABILENE Ch. 9

KRBC—Sunday Programs

8:00 Devotions	6:00 Coaches corne
8:30 Smoky bear	6:30 Walt Disney
9:00 Catanooga	7:30 B.Cosby
10:00 Bible Hr.	8:00 Bonanza
10:30 Notre Dame	9:00 Bold ones
[illegible]	10:00 News
12:30 AFL	10:30 Wrestling
3:00 AFL	

KRBC—Mon. Thru Fri. Daytime

7:00 Today	9:30 Put me on
7:25 Harry Holt	1:00 Days Lives
9:25 News	1:30 Doctors
9:00 Takes Two	2:00 Other World
9:25 News	2:30 Bright Promis
9:30 Con'tration	3:00 Letters to L-
10:00 Sale of Centur	3:25 News
10:30 Squares	3:30 Thah Girl
11:00 Jeopardy	4:00 Newlywed gan
11:30 Name Dropper	4:30 Dating game
11:55 News	5:00 Cartoons
12:00 News	5:30 Huntley
12:15 S. Chappel	6:00 News

KRBC—Monday Evening

6:30 My World	10:00 News-wthr
7:00 Rowan-Martin	10:20 News
8:00 Movie	10:30 Tonight

KRBC—Tuesday Evening

5:00 Hardy Boys	8:00 Movie
6:30 Dream of Jeai	10:15 News
7:00 Deb Reynolds	10:30 Tonight
7:30 F. H to 70's	

KRBC—Wednesday Evening

5:00 Fantastic Voy.	9:00 Bronson
6:30 VVirginian	10:00 News
8:00 Kraft Music	10:30 Tonight

KRBC—Thursday Evening

5:00 Hot Wheels	8:30 Dragnet
6:30 Daniel Boone	9:00 Dean Martin
7:30 Ironside	10:00 News-weath

KRBC—Friday Evening

5:00 Sky Hawks	9:00 Brackens wor
6:30 High Chaparr	10:00 News
7:30 Name of Ga	10:30 Tonight

KRBC—Saturday Programs

7:00 Heckle J.	1:00 World Series
8:00 Grump	4:00 Wild Kingdom
8:30 Pink Panth.	4:30 College Bowl
9:00 Pufnntuff	5:00 Eddies Father
9:30 Banana Split	5:30 H.-Brinkley
10:30 Jambo	6:00 The Farm
11:00 Flinstone	6:30 Andy cWilliam
11:30 Underdog	7:30 Adam 12
12:00 Bid Buy	8:00 Movie
12:30 Film Feature	10:15 News
	10:45 Tonight

WFAA DALLAS Scat 3

WFAA—Sunday Programs

2 6:29 Inspirational	2:30 Showtime
6:30 Herald-Truth	4:00 Travel
7:00 The Story	4:30 Hayden Fry
7:30 Answer	5:00 Real McCoys
8:00 Sacred Heart	5:30 News
8:15 Living Word	6:00 Giants
8:30 Dudley Do	7:00 FBI
9:00 George	8:00 Movie
9:30 Fantastic 4	10:00 News
10:00 Bullwinkle	10:30 M.Martin
10:30 Notre Dame	11:00 J Bishop
12:00 Skippy	11:00 News
12:30 Issues ns.	12:45 FBI
1:00 Worship	12:46 Prayer
2:00 Discovery	12:47 Sign off

WFAA— Mon Thru Fri. Daytime

5:59 Inspirational	11:30 That Girl
6:00 Op. Lift	12:30 Dream House
6:30 M. Cox	12:30 Make Deal
6:55 News	1:00 Newlywed
7:00 Peppermint	1:30 Dating Game
8:00 McCoys	2:00 Gen. Hos.
8:30 P.Harvey	2:30 One Life
8:35 Early Show	3:00 Shadows
10:30 Divorce Court	3:30 Movie
11:00 Bewitched	

WFAA— Monday Evening

6:30 Music Scene	11:05 J Bishop
7:15 New People	12:35 News
8:00 The Survivors	12:50 FBI
9:00 Love-Amer sty	12:51 Prayer
10:00 News	12:52 Sign off
11:00 R.Barrett	

WFAA—Tuesday Evening

6:30 Mod Squad	12:52 Sign off
7:30 Movie	11:05 J.Bishop
9:00 Welby.M D.	12:35 News
10:00 News	12:50 FBI
11:00 R.Barrett	12:51 Prayer

WFAA—Wednesday Evening

6:30 Flying Nun	11:00 R.Barrett
7:00 Courtship	11:05 J.Bishop
7:30 Room 222	12:35 News
8:00 Movie	12:51 FBI
10:00 News	12:51 Prayer
	12:52 Sign off

WFAA—Thursday Evening

6:30 Mrs.Muir	11:00 R.Barrett
7:00 That girl	11:05 J.Bishop
7:30 Bewitched	12:35 News
8:00 Tom Jones	12:50 FBI
9:00 Takes Thief	12:51 Prayer
10:00 News	12:52 Sign off

WFAA—Friday Evening

6:30 Make Deal	11:05 Movie
7:00 Brady Bunch	11:37 Weather
7:30 Mr.Deeds	11:37 Movie
8:00 Brides	1:34 Movie
9:00 Lennon Sis	3:29 Movie
10:00 News	5:27 Movie
11:00 R.Barrett	

WFAA— Saturday

6:29 Inspirational	3:00 Tex. & Okla.
6:30 Peppermint	6:30 News
7:30 Stingray	7:00 Newlywed gar
8:00 Chatanooga	7:30 L. Welk
9:00 Hot Wheels	8:30 Hollywood Pa
9:30 Hardy Boys	9:30 Marshall, Dillo
10:00 Sky hawks	10:00 News
10:30 Gulliver	10:30 Movie No. 1
11:00 Fant. voyage	12:24 Movie No. 2
11:30 Bandstand	2:17 FBI
12:30 TBA	2:18 Prayer
1:00 Sportsman Ho	2:19 Sign off
1:30 W. W. of spo	

KWAB BIG SPRING Channel 4

KWAB— Sunday Programs

7:55 Sign on	2:30 NFL Football
8:00 Bill Anderson	5:30 TBA
8:30 Dudley do	6:00 Lassie
9:00 George	6:30 To Rome wi
9:30 Fan. four	7:00 FBI
10:00 Bullwinkle	8:00 Tom Jones
10:30 Film	9:00 Mis. Impos.
10:45 Church	10:00 Movie.
11:45 NFL Football	

KWAB— Mon. Thru Fri. Daytime

6:25 Sign on.	12:30 World turns
6:30 Farm	1:00 Love is
7:00 News	1:30 Guiding light
8:00 Kangaroo	2:00 Sec. Storm
9:00 Lucy	2:30 Edge night
9:30 Hillbillies	3:00 Gomer Pyle
10:00 Griffith	3:30 Gen. Hos
10:30 Love 'Life	4:00 Make Deal
11:00 Heart Is.	4:30 Shadows
11:25 News	5:00 Bewitched
11:30 Search tom.	5:30 News
12:00 Noon show	6:00 News
12:10 Weather	6:10 Here n there
12:15 S.Rawls	

KWAB— Monday Evening

6:30 Gunsmoke	9:00 Survivors
7:30 Lucy	10:00 News
8:00 Mayberry	10:30 Griffin
8:30 Doris Day	12:00 Sign off

KWAB—TMUESDAY Evening

6:30 Lancer	10:00 News
7:30 Skelton	10:30 Undefeated
8:30 Movie	11:00 M. Griffin
	12:00 Sign off

kwab8 wednesday Evening

6:30 Campbell	10:00 News
7:30 Hillbillies	10:30 Griffin
8:00 Med. Cen.	12:00 Sign off
9:00 Hawaii five-o	

KWAB— Thursday Evening

6:30 Family Af.	10:00 News
7:00 Steer ftball	10:30 Griffin
7:30 Bewitched	12:00 Sign off
8:00 Mivoe	

KWAB— Friday Evening

6:30 Get Smart	10:00 News
7:00 Room 22	10:30 Griffin
7:30 Hogan hero	12:00 Sign off
8:00 Movie	

KWAB— Saturday Programs

6:55 Sign on	12:30 Happening
7:00 Jetsons	1:00 Discovery
7:30 Bugs Bunny	1:30 W. W. of Sp
8:30 Dastardly	3:00 Tex. kla.
9:00 P.Pitstop	6:30 Gleason
9:30 Scooby-doo	7:30 Welk
10:00 Archie	8:30 Movie
11:00 Pro ftball	10:30 Marcus Welby
12:00 Tom Landry	

Coast-to-Coast NEWSPAPERS SELL THE MOST!

KCBD LUBBOCK Ch. 11—Scat 8

KCBC—Sunday Programs

8:00 Faith	8:00 News
830 Glory Road	6:30 Disney
9:00 Morman Con.	7:30 B. Crosby
10:45 Church	8:00 Bonanza
12:00 Meet Press	9:00 Bold Ones
12:30 AFL Football	10:00 News
3:00 Baseball	10:30 Tonight
[illegible]	12:00 New-Mexico

KCBD—Mon. Thru Fri. Daytime

700 Report	12:00 Report
7:05 Farm news	12:15 Closeup
7:25 Weather	12:30 Put me on
7:30 Today	1:00 Days of life
8: 25Report	1:30 Doctors
8:30 Today	2:00 Other world
9:00 Takes two	2:30 Bright Promise
9:25 News	3:00 Let to laugh
9:30 Con'tration	3:25 News
10:00 Sale of centu	3:30 Peyton Place
10:30 Squares	4:00 Hazel
1:00 Jeopardy	4:30 Big Valley
11:30 name dropper	5:30 News
11:55 News	6:00 News

KCBD—Monday Evening

6:30 My World	10: Report
7:00 Rowan-Martin	10:30 Tonight
8:00 Movie	12:00 N. Mex. Re.

KCBD—Tuesday Evening

6:30 Jeannie	10:00 News
7:00 Deb Reynolds	10:30 Tonight
7:00 Undefeated	12:00 N. Mex Ico
7:30 F. Here to 7	

KCBD—Wednesday Evening

6:30 Virginian	10:00 News
8:00 Kraft Music	10:30 Tonight
9:00 Bronson	12:00 N. Mex. rep

KCBD—Thursday Evening

6:30 Daniel Boone	10:00 News
7:30 Ironside	10:30 Tonight
8:30 Dragnet	12:00 N. Mex. Re.
9:00 Dean Martin	

KCBD—Friday Evening

6:30 High Chaparr	10:30 Tonight
7:30 Name Game	10:00 News
9:00 Brackens Worl	12:00 N. Mex. Re
10:00 News	

KCBD—Saturday

7:00 Heckle	4:00 New Mex. w
8:00 Grump	430 College Bowl
8:30 Pink Panth.	5:00 Wild Kingdom
9:00 Pufnstuff	530 Huntley-B.
9:30 Banana splits	600 News
10:30 Jambo	630 Andy Williams
11:00 Flintstones	730 Adam 12
11:30 Underdog	8:00 Movie
12:00 Roy Rogers	10:45 Final Re.
1:00 Baseball	11:15 Movie

KLBK LUBBOCK Channel 13

KLBK — Sunday Programs

7:28 Sign On	3:00 NFL Football
7:30 Oral Roberts	6:00 Lassie
8:00 Tom Jerry	6:30 To Rome wit
8:30 Batman	7:00 FBI
9:30 Three Stooges	8:00 Lesslie Uggam
9:30 Movie	9:00 Mission Im.
10:30 Living Word	10:00 News,weath
10:45 Three Stooges	10:15 Red Raider
11:15 Tom Landry	10:30 Movie
11:45 NFL Football	12:00 Sign Off

KLBK — Mon. Thru Fri Daytime

6:28 Sign on	12:22 Paul Harvey
6:30 Farm Action	12:30 World Turns
7:00 CBS News	1:00 Love is Matt
8:00 Capt Kangaro	1:30 Guiding Light
9:00 Lucy	2:00 Secret Storm
9:30 Hillbillies	2:30 Edge of Night
10:00 A. Griffith	3:00 Matinee Theat
10:30 Love of Life	4:30 Three Stooges
11:00 Where Heart	5:00 Gomer Pyle
11:25 CBS News	5:30 CBS News
11:30 Search for T	6:00 News
12:00 News	6:10 Weather
12:12 F & R New	6:20 Sports Report

KLBK — Monday Evening

6:30 Gunsmoke	10:00 News
7:30 Lucy	10:30 Gene Stalling
8:00 Mayberry HF	11:00 Merv Griffin
8:30 Doris Day	12:00 Sign Off
9:00 Carol Burnett	

KLBK — Tuesday Evening

6:30 Lancer	10:00 News
7:30 Red Skelton	10:30 Merv Griffin
8:30 CBS Playhous	12:00 Sign Off

LKBK — Wednesday Evening

6:30 Glen Campbell	10:00 News
7:30 Hillbillies	10:30 Merv Griffin
8:00 Medical center	12:00 Sign Off
9:00 Hawaii Five-O	

KLBK — Thursday Evening

6:30 Family Affair	10:00 News
7:00 Jim Nabors	10:30 Merv Griffin
8:00 Movie	12:00 Sign Off

KLBK — Friday Evening

6:30Get Smart	10:00 News
7:00 Good Guys	10:30 Merv Griffin
7:30 Hogans Heroes	12:00 Sign Off
8:00 Movie	

KLBK — Saturday Programs

6:58 Sign On	12:30 Wrestling
7:00 The Jetsons	1:30 W. W. of spo
7:30 Bugs Bunny	3:00 Tex. - Okla.
8:30 Dastardly	6:30 Jackie Gleason
9:00 Penelope Pits	7:30 L. elk
9:30 Scooby Do	8:30 Petticoat Junc
10:00 Archie	9:00 Mannix
11:00 pro football	10:00 Movie
12:00 Superman	

KTVT FT. WORTH Scat 4

KTVT—Sunday Programs

8:15 Gospel	2:00 Felix Bros.
8:30 Songs	2:30 Chinchilla
9:00 Uncle Waldo	2:45 Ind. on parad
9:30 Perception	3:00 Mother, Car
10:00 Day Discovery	3:30 Theatre
10:30 Christophers	5:00 Invaders
11:00 Church	6:00 P.Mason
12:00 Point view	00Movie
12:30 Mahoney	9:00 Gunfighters
1:00 Texan	10:30 B.Beall
1:30 Ind. on parad	11:00 Baron
1:45 Signs of progr	12:00 News

KTVT—Mon. Thru Fri. Daytime

6:40 Meditations	100 Movie
6:45 News	245 L. Rivers
7:00 Theatre	300 M-mouse
8:30 Romper Room	3:30 Pguye
3:00 [illegible]	400 Flintstone Tom
9:30 Lands&Sea	4:30 Batman
10:30 Kildare	5:00 Munsters
11:30 Gourmet	530Lucy
12:00 News	6:00 Rifleman
12:30 Cartoons	630 Big Valley

KTVT—Monday Evening

7:30 Perry Mason	11:00 ovMie 11
830 Peyton Pl.	12:30 Reords
9:00 Movie	12:30 Sports
10:00 News	12:35 News
10:15 Movie	12:50 Meditations

KTVT—Tuesday Evening

730 P. Mason	10:15 Movie
830 Peyton Pl.	11:15 Movie II
9:00 Movie	12:30 News
10:00 News	12:45 Meditations
	12:50 Sign off

KTVT—Wednesday Evening

730 P Mason	10:15 Movie
830 Peyton Pl.	11:15 Movie II
9:00 Movie	12:30 Sports
10:00 News	12:35 News
	12:45 Meditations

KTVT—Thursday Evening

7:30 P.Mason	10:15 Movie
8:30 Peyton Pl.	11:15 Movie II
9:00 Movie	12:30 News
10:00 News	12:50 Meditations

KTVT—Friday Evening

730 P.Mason	10:15 Movie
8:30 Peyton Pl.	12:15 Late Show
9:00 Movie	12:30 Sports
10:00 News	c12:35 News

KTVT—Saturday Programs

8:30 Cartoons	5:30 Wagoner
9:00 Movie	6:00 Wilburn bros
10:30 B. Party	6:30 Jamboree
11:30 Parents	7:30 Buck Owens
12:00 Col. Show	8:00 Anderson
12:30 Voters Dig.	8:30 B.Walker
1:00 Adv.Theatre	9:00 Hayride
2:30 Fiesta	10:00 Wrestling
3:00 Favorite Story	11:30 Roller Der.
3:30 Sea Hunt	12:45 News
4:00 Cowboy W.	1:00Meditation
4:30 Gospel	

TO BUY, SELL OR TRADE

DIAL 573-5486

Wolves Upset Tigers 20-14

COLORADO CITY — The fired-up Wolves, sparked by the talented running of David Garcia, a 165-pound senior halfback, upset Snyder's Tigers 20-14 here Friday night and probably toppled the team that upended Dunbar the previous week from its lofty state ranking.

It was not a one-sided affair by any means, but it was apparent from the outset that the Wolves had come to play. An early first quarter touchdown by the visitors just seemed to add fuel to the upset fires as Colorado City came from behind with a touchdown following the kickoff after the Snyder tally and one more in each of the next two frames.

Garcia ran wild in the first half, skirting the Bengal [illegible] for 103 yards on 13 carries. He finished the night with 116 yards total rushing on 25 thrusts. He also set up both of Colorado City's first two touchdowns with long runs and he turned in valuable yardage in the third period "clincher."

The Wolves only completed three of nine passes for 43 yards, but one of the completions was for a touchdown. Snyder held the edge in total offense, 238 yards to 185, but the Tigers were stopped twice deep in Wolf territory when a few yards could have meant victory.

Snyder's best play of the game was on its second possession when Eddie McClain went over left guard 49 yards to pay dirt. Blocking on this play was superb as Eddie had clear sailing from about the 30 on. Lee McNair's kick was wide as the Tigers settled for a 6-0 lead with only about three minutes expired.

Colorado City took the kickoff and drove 54 yards in eight plays. Skip Maines set the drive in motion with a 26-yard kickoff return. Garcia swept left end three times in the drive and a couple of the runs were good for about 15 yards each. Steve Vest, the Wolf quarterback, fired a 21-yard pass to split end Larry Holder, who was bounced out at the one, and Vest took it over on a keeper on the next play. End Cary May kicked the extra point and Colorado City was in command 7-6 with 6:32 remaining in the opening stanza.

Garcia ripped off a 46-yard run around left end late in the period to set up the next tally. He then gained two up the middle and skirted left end again from eight yards out for the touchdown early in the second quarter. May's kick missed the target, but the hungry Wolves were in command, 13-6.

Alfredo Guerrero intercepted a pass at the Wolf 40 early in the third quarter and returned it to the Snyder 33. The hosts drove in from there in nine plays with Garcia getting most of the yardage. The payoff was a quick strike over the middle from 13 yards out, Vest to Holder. The same duo combined for an important first down on a fourth down effort in the series. May's kick put Colorado City ahead 20-6.

Snyder almost pulled it out in the fourth quarter. The Tigers launched a drive early in the third period that culminated in the fourth quarter with their second touchdown. It was a brilliant drive that carried 80 yards with the battling Bengals overcoming a 15-yard penalty that wiped out a smooth 35-yard run around right end by [illegible]

Willis Harrison scored the touchdown on a [illegible] around right end. [illegible] completed three passes in the drive, hitting Harrison on a screen pass that netted 33 yards, connecting with Merce Hernandez for a 10-yard gain, and lofting a 26-yarder to Tony Breedlove. A Colorado City defender deflected the pass to Breedlove, but the alert tight end grabbed the ball before it hit the ground.

McNair was rushed hard on the conversion play, but he lofted a slow floater to Harrison who was slanting towards the northeast corner. Willie made the catch and the Tigers still were in the ball game, down by only six points with 10:59 to play.

The Tiger defense stopped Colorado City at its 45 to give the offense a chance to pull the game out, and for a couple of minutes it looked like the Bengals were going to do just that.

McNair tossed a short pass to Larry Greene, then he hit Harrison with another screen pass that carried to the Wolf 25 to set up first and 10. On the next play Harrison swept left end to the 19, and the Wolves definitely were in trouble.

However, they were equal to the challenge, breaking up a pass and spilling McClain behind the line twice to quash the threat. They took over and ran out the clock.

A combination of factors resulted in the Wolf win. For one thing, the hosts were fired up. For another, Garcia did an excellent job of running. And the Bengal blocking and tackling left something to be desired. The Wolves made a superb defensive effort in the second half, shutting off most of Snyder's inside stuff.

May missed a field goal from the 32 in the third period and Stewart Sims made a saving tackle at the Tiger 23 when Garcia almost shook loose on a punt return. Randy Levens turned in a top defensive effort and so did a few of the other boys, including Barry Welsh and Merce Hernandez, who came up with an interception.

It's hard to get up three weeks in a row.

THE YARDSTICK

Snyder		C-City
12	First Downs	10
144	Yards Rushing	142
94	Yards Passing	43
7 of 10	Completions	3 of 9
1	Interceptions	1
5 for 34.2	Punts, Avg.	2 for 47.5
5 for 55	Penalties	2 for 20
0 of 2	Fumbles Lost	1

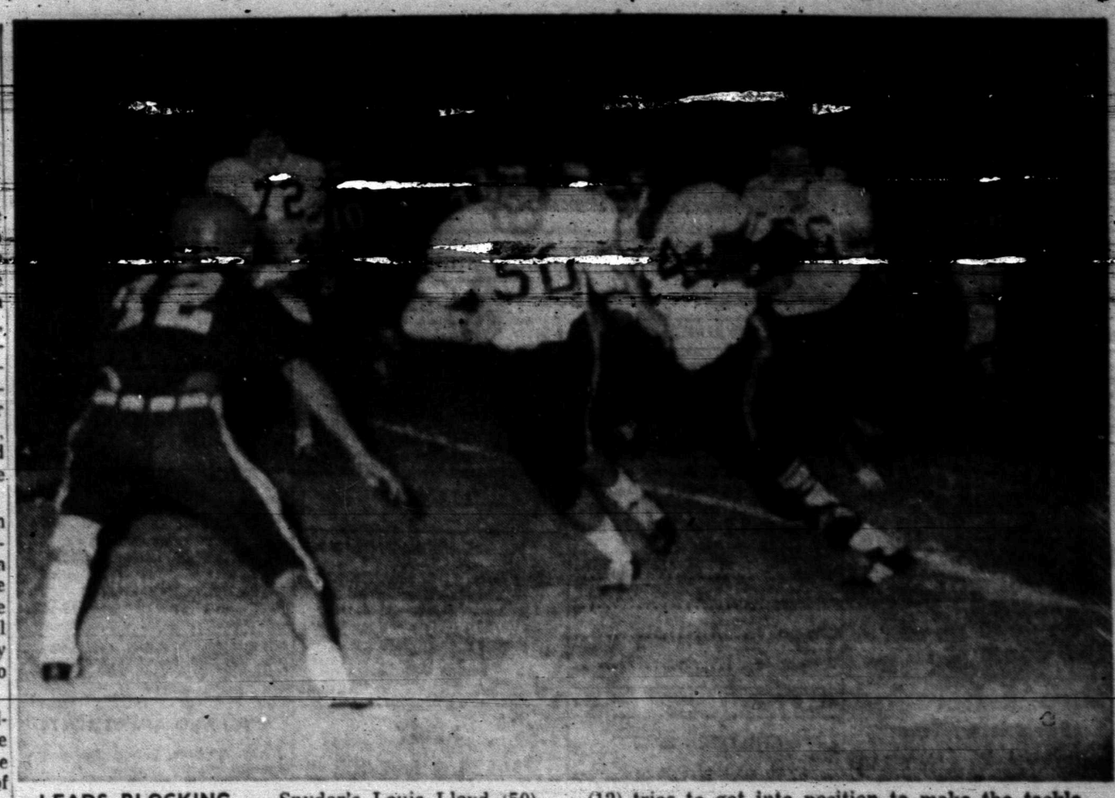

LEADS BLOCKING — Snyder's Louis Lloyd (50) leads the blocking for teammate Eddie McClain (44) during the 3-AAA gridiron affray at Colorado City Friday night while Colorado City's Alfredo Guerrero (12) tries to get into position to make the tackle. The Tigers' Barry Welsh (72) and Jerry Hardin (56) also got in on the action. (Photo by Eddie Bane)

SPORTS

SCORES

Class AAAA
El Paso Bowie 30, El Paso Andress 0
El Paso Bel Air 48, El Paso Austin 24
Clovis, N.M. 35, El Paso Gurgess 8
Las Cruces Mayfield 14, El Paso Coronado 12
Artesia, N.M. 41, El Paso Eastwood 6
El Paso Irvin 24, Roswell,N.M. 7
El Paso Cathedral 33, El Paso Jefferson 6
El Paso Ysleta 34, Alamogordo, N.M. 0
Abilene 28, Midland 0
Abilene Cooper 35, Odessa Ector 0
Odessa 27, Midland Lee 0
Perrytown 25, Amarillo Caprock 21
Amarillo Palo Duro 40, Wichita Falls Rider 20
Borger 21, Dumas 0
Lubbock Monterey 7, Lubbock Coronado 0
Plainview 26, Pampa 6
Arlington Heights 35, Fort Worth Castleberry 6
Arlington Sam Houston 22, Haltom 21
Arlington 27, Fort Worth Richland 7
Grand Prairie 21, Dallas Sunset 6
Carrollton 40, Hurst Bell 7
Irving 15, Denison 14
Mesquite 33, Irving MacArthur 6
Highland Park 8, Sherman 7
Greenville 34, Denton 7
Richardson 21, Garland 19
Lake Highlands 27, South Garland 0
McKinney 21, Paris 7
Fort Worth Dunbar 6, Bishop Dunne 6 (tie)
Fort Worth Poly 6, Fort Worth Paschal 0
Fort Worth Western Hills 17, Fort Worth Terrell 7
Dallas White 17, Dallas Hillcrest 14
Dallas Jefferson 42, Dallas Spruce 0
Dallas Kimball 48, Dallas Adamson 7
Dallas Roosevelt 27, North Dallas 14
Dallas Wilson 49, Dallas South Oak Cliff 24
Tyler Lee 12, Lufkin 14
Palestine 31, Marshall Pemberton 0
Texarkana 23, Marshall 0
Cleburne 14, Bryan Austin 8
Killeen 27, Waco University 7
Temple 18, Waco 0
Waco Richfield 43, San Antonio Fox Tech 12
Houston North Shore 21, Spring Branch Memorial 6
Houston Aldine 17, Aldine Carver 12
Aldine Mac Arthur 37, Baytown Sterling 0
Houston Smiley 20, Brackenridge 6
Houston Austin 39, Houston Davis 16
Houston Sam Houston 14, Houston Milby 12
Houston Lee 7, Bridge City 0
Washington 28, Houston Waltrip 7
Beaumont Hebert 26, Houston Worthing 0
Conroe 10, Beaumont High 3
Spring Branch Spring Wood 17, Beaumont Forest Park 15
Port Arthur Lincoln 15, Orange Stark 14
Port Arthur Jefferson 31, Port Neches Groves 14
Jasper 44, Silsbee 7
Nederland 28, Vidor 0
Deer Park 34, Pasadena Dobie 8
South Houston 14, Pasadena 0
Bay City 27, Brazosport 0
El Campo 6, Lamar Consolidated 3
Galveston Ball 13, Clear Creek 0
Texas City 22, LaMarque 6
Port Lavaca 13, Corpus Christi Carroll 12
Victoria 27, Corpus Christi King 14
Alice 28, San Benito 5
Brownsville 40, Kingsville 8
Edinburg 21, McAllen 14
Harlingen 15, Pharr-San Juan-Alamo 12
Austin McAllum 28, Austin Crockett 18
Austin Reagan 24, Austin Travis 0
New Braunfels 15, Pleasanton 2
San Antonio Marshall 34, San Antonio Edison 7
San Marcos 21, Gonzales 0
Seguin 40, San Antonio McCullum 32
San Antonio Central 22, South San Antonio 3
San Antonio Highlands 18, San Antonio Alamo Heights 14
San Antonio Lee 36, San Antonio Jefferson 0
Mexico City 12, Laredo Nixon 0
San Antonio Antonian 13, San Antonio Edgewood 6

Class AAA
Canyon 19, Dalhart 8
Hereford 15, Phillips 6
Denver City 78, Muleshoe 8
Tulia 10, Littlefield 7
Andrews 35, Hobbs, N.M. 27
McCamey 17, Fort Stockton 0
Pecos 41, Jal, N.M. 6
Seminole 28, Crane 14
Colorado City 20, Snyder 14
Lamesa 28, Sweetwater 0
Lubbock Dunbar 48, Levelland 0
Gainesville 45, Bowie 8
Graham 14, Breckenridge 14
Burkburnett 10, Lawton, Okla. 7
Mineral Wells 16, Azle 7
Stephenville 20, Nolan 8
Altus, Okla. 28, Vernon 0
Burleson 28, Weatherford 10
Fort Worth Como 16, Fort Worth Kirkpatrick 14
John Tyler 13, Grapevine 13
Plano 42, North Mesquite 7
Richardson Pearce 44, Commerce 0
Jacksonville 14, Carthage 0
Henderson 14, Center 6
Liberty Eylau 28, Gilmer 15
Daingerfield 22, Sulphur Springs 0
Kilgore 27, Longview Womack 0
Nacogdoches 19, Pine Tree 17
Ennis 32, Duncanville 20
Waco Moore 20, Hillsboro 8
Waxahachie 23, Lancaster 10
Mexia 28, LaVega 12
Corsicana 20, Waco Carver 0
Channelview 14, Cleveland 7
Brenham 12, Wharton 7
Cypress Fairbanks 14, A&M Consolidated 3
Columbus 35, LaGrange 7
Bastrop 13, Navasota 6
Angleton 21, Palacios 7
Sweeny 17, LaPorte 0
West Columbia 41, Dickinson 0
Alvin 34, Mount Carmel 19
Aransas Pass 51, Tuloso Midway 13
Beeville 42, Kenedy 0
Gregory Portland 75, Bishop 13
Flour Bluff 36, West Oso 14
Cuero 19, Edna 0
Floresville 47, San Antonio Cole 7
Refugio 38, Taft 0
Sinton 14, Robstown 0
San Antonio East Central 21, Crystal City 14
Uvalde 26, Tivy 13

Class AA
Boys Ranch 19, Silverton 8
Panhandle 28, Sanford Fritch 8
Stinnett 20, Calude 0
Childress 20, Quanah 14
Seymour 21, Electra 6
Iowa Park 68, Wellington 6
Shamrock 32, Memphis 0
Abernathy 21, Olton 7
Dimmitt 27, Friona 0
Floydada 27, Hale Center 0
Lockney 34, Idalou 8
Morton 7, Farwell 0
Post 25, Roosevelt 21
Tahoka 19, Plains 14
Frenship 32, Cooper 7
Reagan County 51, Rankin 0
Seminole 28, Crane 0
McCamey 17, Fort Stockton 0
Sonora 28, zona 0
Coahoma 26, Stanton 14
El Paso Parkland 26, Gadsden, N.M. 7
Fabens 14, Vn Horn 7
Marfa 37, Wink 0
Anson 25, Winters 12
Ballinger 42, Coleman 7
Haskell 35, Stamford 16
San Saba 26, Comanche 8
Mason 13, Brady 0
Round Rock 28, Llano 14
Jacksboro 33, Henrietta 6
Justin Northwest 16, Keller 0
Olney 27, Saginaw 0
Alvarado 36, Crowley 14
Kaufman 20, DeSoto 12
Mansfield 19, Cedar Hill 6
Fbrnev 21, Lindale 7
Rockwall 14, Springtown 6
Gladewater 28, Atlanta 7
DeKalb 60, Brownsboro 32
Hooks 34, Clarksville 18
Mount Vernon 18, Hughes Springs 14
Mineola 20, Hallsville 19
Chapel Hill 39, New London 7
Mount Pleasant 35, Pittsburg 22
Rains 7, Cooper 3
Winnsboro 70, Canton 6
Quitman Sabine 13, Edgewood 6
Van 12, Quitman 2
Wills Point 14, Terrell 7
Alto 14, Troup 14 (tie)
Malakoff 20, Whitehouse 12
McGregor 32, Fairfield 6
Cameron 20, Waco Connally 6
West 14, Waco Midway 7
Elgin 22, Burnet 6
Giddings 45, Caldwell 0
Luling 34, Shiner 8
Anahuac 21, New Caney 0
Lufkin Dunbar 34, Madisonville 0
Kountze 7, Newton 0
Kirby 39, Hardin Jefferson 0
Orange St. Mary's 19, Hamshire Pannet 7
Woodville 20, Sour Lake 12
Georgetown 35, Marble Falls 6
Tomball 37, Spring 0
O'Connell 27, Santa Fe 13
Bloomington 24, Yorktown 0
Yoakum 34, Karnses City 0
George West 28, Corpus Christi Callallen 0
Woodsboro 20, Ingleside 0
Rockport 24, Mathis 18
Junction 56, San Antonio Judson 14
Floresville 47, San Antonio Cole 7
San Antonio St. Gerard 70, San Antonio Southside 12
Carrizo Springs 40, Cotulla 0
Medina Valley 7, Pearsall 6
Devine 18, Poteet 6
Hondo 43, Southwest 0
Three Rivers 47, Freer 6
Lyford 21, Hebbronville 0
Premont 6, Odem 0
San Diego 14, Los Fresnos 0
La Joya 18, Zapata 0
La Feria 2, Marine Military Academy 0
Rio Hondo 40, Sharyland 16

Class A
Clarendon 6, Canadian 0
Gruver 34, Booker 0
Stratford 22, Spearman 21
Sunray 30, Keys, Okla. 6
White Deer 28, McLean 12
Kress 52, Happy 0
Groom 14, Wheeler 6
Bovina 75, Nazareth 20
Springlake 47, Amherst 20
Morton 7, Farwell 0
Seagraves 12, Sudan 6
LaVega 20, Hart 15
Lorenzo 15, New Deal 14
Petersburg 33, Ralls 0
Coahoma 26, Stanton 14
Robert Lee 26, Eden 0
Roscoe 48, Hermleigh 14
Bronte 36, Wall 8
Jesuit 37, El Paso Socorro 6
Sanderson 44, Balmorhea 6
Favens 14, Van Horn 7
Mason 13, Grady 0
Bangs 35, Blanket 0
Gorman 26, Brownwood Early 20
Jim Ned 8, Cross Plains 0
Albany 39, Clyde 6
Throckmorton 33, Baird 14
Eastland 30, DeLeon 4
Chillicothe 19, Holliday 6
Knox City 14, Crowell 8
Aledo 27, Fort Worth Christian 0
Alvord 24, Coppell 6
Rockwall 14, Springtown 6
Clifton 24, Hamilton 13
Valley Mills 38, Waco Reicher 0
Whitney 38, Meridian 16
Cedar Hill 19, Mansfield 7
Mabank 6, Ferris 0
Farmersville 34, Royse City 13
Money Grove 42, Leonard 8
Wolfe City 20, Van Alstyne 7
Whitewright 54, Whitesboro 0
Paul Pewitt 40, Harleton 0
Ore City 27, Waskom 0
Kerens 14, Mildred 12
Arp 36, Springhill 8
Hawkins 80, New Diana 6
Sabine 42, Talum 8
White Oak 35, Overton 0
Beckville 54, Tenaha 14
Cushing 14, Mt. Enterprise 0
Garrison 66, West Sabine 6
Shelbyville 14, Joaquin 14
Elkhart 12, Blooming Grove 6
Bremond 7, Troy 6
Rogers 14, Rosebud 13
Mart 43, Dawson 6
Groesbeck 7, Buffalo 0
Hubbard 26, Italy 7
Granger 24, Thrall 20
Pflugerville 14, Manor 6
Lumberton 40, High Island 16
Flatonia 26, Burton 14
Schulenburg 20, Springwood JV 13
Luling 34, Shiner 8
Industrial 28, Weimar 13
Jourdanton 36, Natalia 12
Dilley 26, Laredo United 0
Asherton 46, Somerset 6
Bandera 13, Rocksprings 6
Boerne 12, Comfort 12 (tie)
Fredericksburg St. Mary's 28, Johnson City 0
Poth 30, Falls City 0
Nixon 20, Pettus 2
Rio Hondo 40, Sharyland 16
Orange Grove 33, Skidmore 0
Santa Rosa 21, Brownsville St. Joseph's 0

Others
Texas School for the Deaf 24, Hallettsville Sacred Heart 24 (tie)
Hatch, N.M. 26, Fort Hancock 22
El Paso Jesuit 37, Socorro 6
White Deer 28, McLean 12
Turkey 6, Ropesville 6 (tie)
Houston St. John's 39, Yoakum St. Joseph's 6
San Marcos Academy 41, San Antonio Peacock 8
Bruceville-Eddy 26, Holland 6
Lorena 18, Academy 6
Riesel 18, Lott 12
Lovelady 22, Centerville 6
Jayton 19, Matador 6
Wilson 41, Meadow 0
Gail 14, Southland 6
Bovina 75, Nazareth 20
Turpin, Okla. 48, Darreuzett 0
Munday 40, Paducah 0
Follett 20, Shattuck, Okla. 8
Dallas Grienhill 32, Fort Worth Trinity Valley 6
Boyd 27, Fort Worth Country Day 8
Aledo 27, Fort Worth Christian 0
Austin Westlake 14, Dripping Springs 6
Leveretts Chapel 29, Big Sandy 28
Union Grove 36, Winona 14
Imperial 13, Sands 6
Roby 48, Holly 8
Colton Center 34, Loop 6
Three Way 6, Wellman 24
Roby 48, Hawley 8
Hatch 22, Fort Hancock 6
Buena Vista 13, Sands 6
LaMeda 28, Florence 0
Brackettville 44, Sabinal 26
Marathon 60, Sierra Blanca 12
Fort Davis 62, Toyah 24
Novice 36, Merkel 6
Miles 46, Highland 20
Paint Rock 56, Rochelle 27
Blackwell 28, Eola 24
Garden City 38, Smyer 20
Nueces Canyon 28, Leakey 24

HURRICANES STRIKE LATE

By TED MEIER
Associated Press Sports Writer

The touchdown parade continues in college football.

Miami of Florida whipped North Carolina State 23-13 and Idaho turned back Southern Mississippi 31-21 Friday night to continue the high scores compiled during the opening weeks of the 1969 season.

The Miami Hurricanes came from behind a 13-10 halftime deficit to down the Wolfpack in the Orange Bowl. Vince Opalsky, who rushed for 120 yards in 26 carries, swept left end for 24 yards to get Miami's go-ahead touchdown drive started. Soph Tom Sullivan bucked over from the three to put Miami in front for good at 17-13.

Three field goals by Jim Huff, from 22, 29 and 37 yards out, put the icing on the cake for the Hurricanes.

Quarterback Steve Olson and split end Jerry Henden connected on three touchdown passes to lead Idaho over Southern Mississippi at Mobile, Ala.

Altogether, Olson completed 32 passes and Henden snared 16 passes, both Idaho School records. One of the Olson-to-Henden TD aerials was good for 41 yards. Olson also scored a touchdown himself on a keeper from the two.

The two games kicked off another collegiate weekend which features some outstanding games tonight.

Alabama, No. 15 in the Associated Press poll, and Mississippi, No. 20, tangle at Birmingham, Ala., in a nationally-televised game. It starts at 9:30 p.m. EDT and will be shown over the ABC network.

Navy is at No. 4 Texas, Baylor is at Louisiana State and Mississippi State is at Houston in three other attractive nighters.

JACK'S
FAMOUS
FRIED
CHICKEN
EAST HIGHWAY
Call For Orders 573-9913
CLOSED MONDAYS

WAYNE BOREN CLYDE HALL
Snyder Insurance Agency
COMPLETE
INSURANCE
SERVICE
P. O. Box 530 Snyder, Texas
1820 26th St. Phone 573-3163

GM
MARK OF EXCELLENCE

1970 Caprice.
A lot of cars cost more.
But few if any are really that much more car.
Which explains why more and more of the smart money is coming to Caprice.
Look what you get:
A big substantial 18-foot-long prestige car with a new 350-cubic-inch V8 engine, power disc brakes, Astro Ventilation, wheel covers, deep twist carpeting, posh appointments.
A remarkably roomy car, with a ride so smooth and silent you'll feel like Mr. Big himself.
Tell you what, though.
If you absolutely insist on a more expensive car, we won't stand in your way.
Go ahead and order air conditioning. Order stereo. Order tinted glass, power windows, 6-way power seat, our new Headlight Delay system.
Your Chevrolet dealer will happily help.
See him real soon.
Putting you first, keeps us first.
CHEVROLET
On the move.

If you spend more for a car, you must want to spend more for a car.

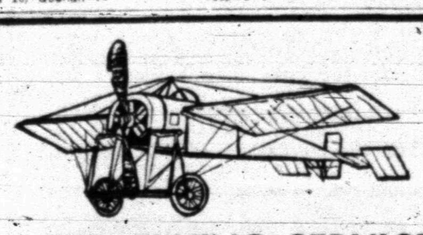

HAZEL FLYING SERVICE
COTTON DEFOLIATING
OFFICES:
SNYDER INN ..... 573-2571—Ex. 5
HERMLEIGH 863-2463

An organic base plant food with Dieldrin added for longer feeding and effective soil insect control. Ask for the purple bag of ferti-lome.
Headquarters for Ferti-lome products
HINSHAW'S

READ and USE CLASSIFIED ADS

ANNOUNCEMENTS A

BUTANE

CALL SCURRY Butane Company 573-3731 for prompt gas delivery. Sales and domestic and commerical appliances.

SPECIAL NOTICES A-2

HUNTING

- DEER
- TURKEY
- IMPORTED MOUFLON SHEEP

NO KILL—NO PAY
10,500 Acres

Dub Etheredge
Sweetwater, Texas
Star Rt. Ph. 846-4106

AUTOMOBILES B

AUTOS FOR SALE B-1

FOR SALE: 1964 Volkswagen. Radio. Good condition. $595.00. See at 2105 41st St. Phone 573-9733.

1958 CADILLAC; 1969 Honda 65 Motorcycle. See at 1612 8th.

ONE OWNER 1962 4 door Mercury. Power steering, power brakes, air conditioning. Reasonable. See at J. B. Lee's Conoco, 25th &and Ave. S.

FOR SALE: Nice 1963 Olds. Has all equipment. Call 573-2741.

FOR SALE: Take up payments on 1969 Plymouth Road Runner. 573-3817.

FOR SALE: 1964 Plymouth 4 door, with power and air. $650.00. Call 573-7321 after 6 p.m.

1968 PLYMOUTH 4-door Fury II. Power and air. Clean. See at 216 31st St. or call 573-3747 after 5 p.m. Also 1968 Honda 125cc. Good shape.

FOR SALE

66 T Bird—Will sell at book price.
63 Corvair—Clean $450.00
56 Buick—Good work car $125.00
54 Ford Station Wagon—Runs Good $100.00
406 E. Hwy. 573-9251

TRUCKS FOR SALE B-2

FOR SALE: Pickup with camper, 62 Model Ford V-8. 30,000 miles. See at Myers Texaco Station, 3701 Ave. S.

FOR SALE—1954 Chevrolet Pickup. $125.00. Call 573-3409 after 5 p.m.

TRAILERS B-3

FOR SALE: Mobile Scout. Sleeps 7 people. 16 ft. long. Call 573-2030.

TRAVEL TRAILERS, Campers, Pickup Covers and Accessories. Sale, Rent and Storage Space. Snyder Hi-Lo Trailers, 17th Street and Avenue I. Phone 573-7528.

AUTO SERVICE B-5

Are Your Auto Seats Dirty?
See POE & HARMON ENCO
For AUTO UPHOLSTERY CLEANING
Seats Cleaned $7.00
Ave. Q & 25th Ph. 573-9234

BUSINESS OPP. C

FOR LEASE: Shamrock service station for lease. Operator transfering August 15. Good margin and lease agreement to right party. Call 453-4268 San Angelo or 267-9121 Big Spring.

FOR SALE
LONE STAR HOTEL
Will take home in trade or will finance with small down payment. Will pay itself out.
406 E. Hwy. 573-9251

BUSINESS SERVICES D

EXTERMINATORS D-5

ROACHES AND silver fish, any size house guaranteed for one year. $11.95. AAA Exterminators. 573-9863.

PAINTING-PAPER D-11

PAINTING WANTED. Spray, brush or roller. Interior or exterior. All work guaranteed. Free estimates. Call 573-6219.

PROFESSIONAL D-14

Color Film Processing
One Day Service
High Quality Processing
8-12 Exposures $2.40
20 Exposures $3.99
Keaton Kolor
3540 N. 6th Abilene, Texas

MISCELLANEOUS D-26

REFRIGERATION And AIR CONDITIONER
SERVICE and REPAIR
Residential and Commercial
Also
Automatic Washers and Dryers
R. C. RAMSEY
Phone 573-6175

EMPLOYMENT E

HELP WANTED MALE E-1

EXRERIENCED MEN or women in meat business. Full or part time. Apply at Town & Country Meat Center, 27th & Ave. S.

HELP WANTED FEMALE E-2

WOMEN WANTED

to train as IBM KEYPUNCH operators in only 4 weeks of home preparation and 10 hours in our training center. All training materials including an IBM traner will be delivered to your door. For more information clip ad and mail to Box A-4 c/o Snyder Daily News.

Name ..... Age .....
Address .....
City .....
Telephone .....

HELP WANTED MISC. E-3

CHILDREN BACK TO SCHOOL?

Turn those spare hours into dollars. Sell AVON'S Christmas gift line to neighbors.
Call or Write
DORIS McDOWELL
Avon Mgr.
Box 1174
San Angelo, Texas 76901

WOMAN'S COLUMN H

LAUNDRY SERVICE H-5

IRONING WANTED: 107 36th. Call 573-2804.

CHILD CARE H-3

WOULD LIKE to do baby sitting. Day or night. My home or yours. Call 573-3896 or 573-5513.

LAUNDRY SERVICE H-5

IRONING WANTED: $1.50 a mixed dozen. Rachel Wright, 207 33rd. 573-2548.

MISCELLANEOUS H-7

NEED PARTY with good credit in Snyder area to take over payments on 1968 model Singer Sewing Machine in walnut console. Will zig zag, button hole, fancy patterns, etc. Five payments at $5.55 or will discount for cash. Write Credit Dept., 1114 19th St., Lubbock, Texas 79401.

FARMER'S EXCHANGE J

COTTON DEFOLIATION. $1.25 per application. You supply chemical. Hazel Flying Service. Office—Snyder Inn 573-2571. Ex. 3 Hermleigh 863-2463.

FARM EQUIPMENT J-1

FOR SALE: 8N Ford Tractor with planter and cultivator, good rubber, recent overhaul. Call 573-9718.

2—HESSTON MODEL 30 Self Propelled Cotton Strippers. (1966 Model—New Overhaul—$4750.00; 1967 Model—New Overhaul $5250.00) Phone Jim Farr 863-2474

FOR SALE: Case tractor with 221 Case stripper and triangle basket. Ready to go. $3000.00. Buford Light—Phone 766-3625. Roscoe, Tex.

GRAIN, HAY, FEED J-2

CUSTOM HAY hauling & stacking. Call George Kirkpatrick 573-6833 or 573-9006.

FOR SALE: Elbon rye seed. Call 573-7735.

MERCHANDISE K

BUILDING MATERIAL K-1

PAY CASH & SAVE
Paneling 1x8 at $3.49
4x8x¼ In. Plywood $3.45
VEAZEY CASH LUMBER

DOGS, PETS, ETC. K-3

POODLE GROOMING. For information or appointment call 573-2409.

DOG GROOMING. All kinds. $4.50 to $6.50. 3714 Ave. U. Call 573-7655.

HOUSEHOLD GOODS K-4

BRACE YOURSELF for a thrill the first time you use Blue Lustre to clean rugs. Rent electric shampooer. $1. P.B. Discount, North Side of Square.

VACUUM CLEANER supplies. All makes serviced. Snyder's Vacuum Cleaner Headquarters. Allen Sewing Machine Center 2415 Ave. S.

DUE TO DIVORCE

Late model Singer in cabinet, used very little. Makes buttonholes, sews on buttons, overcasts edges. Take over payments of $5 month or $37.84 cash. To see in your home

Call 573-2129

FOR SALE: A real nice clean Frigidaire Electric Range. $50.00. Phone 573-3341 or 573-2956.

KEM-I-COAT — Use 'Sherwin-Williams' Revolving Charge Plan NOW . . . Get that house painting done before winter sets in. Our Kem-I-Coat premium house paint is GUARANTEED to cover any previously painted surface with ONE COAT when applied according to label directions. Call us for a FREE house paint inspection at The Sherwin-Williams Co., 573-6161. 3809 Ave. S.

JUST ARRIVED:
Truck load all metal dressers—night stands—apartment stoves—lounging chairs.
PIONEER FURNITURE
2505 Ave. U 573-9834

FEUFFY soft and bright are carpets cleaned with Blue Lustre. Rent electric shampooer. $1. Roe's Furniture & Appliance.

ELECTROLUX
Sales Service
Supplies
Don Adams 216 31st
573-3747

WESTERN MATTRESS
Buy Direct from the Factory
Mattress—Box Springs
Renovate—New—Exchange
Save 50%—New Guarantee
WESTERN MATTRESS
Phone 673-1881
4321 N. 1st Abilene

KIRBY
SALES & SERVICE
K. W. Wortham
3111 39th
573-7200

MUSICAL INSTRUMENTS K-5

Ralph J. Wesson
Piano Service
3726 Austin,
Phone 573-7488
Snyder, Texas
Tuning and Repairs
Registered Member Piano Technicians Guild

GUITAR LESSONS: Classes begin 1st Mon. in October. T. A. Rainwater. Call 573-7228

WEARING APPAREL K-10

KNAPP SHOES
H. E. AYLOR
573-9644
FOR CUSHIONED COMFORT

MISCELLANEOUS K-11

HANNAH'S husband Hector hates hard work so he cleans the rugs with Blue Lustre. Rent electric shampooer. $1. Clark Lumber Company.

BEATEN DOWN carpet paths go when Blue Lustre arrives. Rent electric shampooer. $1. Roe's Furniture & Appliance.

CARPORT SALE
3119 39th St.
Saturday
Some Antiques

OXYGEN
McDONALD'S
1110 Ave. S
Your Local Complete Welding Supplier

25% OFF
ON ALL
PICTURE FRAMES
THE SHERWIN WILLIAMS CO.
573-6161
3809 Ave. S

GARAGE SALE
212 34th
Wednesday thru Sunday
Clothing (infants to adults)
Misc. Items.

THE EXCHANGE

FOR SALE: 65 CC Honda. '67 model—$250 and a 2 horse mini-bike—$575.00. See John or William Phillips after five p.m. at 2801 Avenue V.

HAY FOR SALE: Between 4,000 and 5,000 bales. New hay—90c per bale; old hay—over 500 bales—50c; under 500 bales—60c per bale. Call 573-9472.

CALL LEO SCHATTEL, 873-2778, for a 1960 Chev. truck. $1600 with a 13' glain bed or $900 without. Fair shape and fair dual 900 tires.

JOHN SCHATTEL, Rt. 2, Hermleigh, Texas, has for sale a Case cotton stripper 201—$350.00.

FORREST W. BEAVERS
Realtor, Insurance & Loans
103 Brownfield Building
Phone 573-9472

RENTALS L

FURNISHED APTS. L-3

One Bedroom Apartments
Nice furnished, clean, spacious large closets. Bills paid.
BEL AIRE VILLAGE
Call 573-6739 573-9403

FURNISHED
APARTMENTS & ROOMS
Special Monthly Rate
Bills Paid — Come Look
Tel-Ray — T.V. Available
SKYLINE MOTEL
Lamesa Highway 573-6692

FURNISHED DUPLEX: South side. 2 large bedrooms. 2 walk in closets. washer connection. Good beds, clean. Call 573-3494.

ENGLAND APARTMENTS
3 and 4 room, furnished or unfurnished. TV cable, all bills paid.
Call
B. E. Griggs — 573-5494
Bud England — 573-6150

FURNISHED HOUSES L-5

FURNISHED HOUSE for rent. Apply at 1209 28th or call 573-7645.

NICE TWO bedroom and carport. Adults. Call 573-2347.

UNFURNISHED HOUSES L-6

TWO & THREE bedroom house. 6 miles W. on Lamesa Hwy. Charlie Eastman.

NICE TWO bedroom house for rent with 2 car garage. Call 573-3900 or 573-9718.

TWO BEDROOM unfurnished house for rent. 3009 Ave. W. Call 573-3705.

REAL ESTATE M

HOUSES FOR SALE M-2

FOR SALE by owner: Home at 4107 Denison. 1400' floor space. Owner will carry note. Call 573-6968 or 573-5981.

HOUSE FOR SALE OR LEASE
3 bdroom brick, 2 bath, corner lot. 2300 37th St.
RUSSEL JONES
P.O. Box 36151, Lubbock, Texas

Tom's Chemical Pump Service
TEXSTEAM — WESTERN
McCORD — MANZEL
SALES & SERVICE
TOM MACHEN
310 East Highway
Phone 573-6562

WE SELL

DIAMONDS
WATCHES
PISTOLS
RIFLES
RADIOS
TOOLS
TAPES
BLANKS
TEAR GAS
ECT.
Timely Pawn
Loans on Anything of Value
2607 Ave. S—Ph. 3-9335
Licensed Firearm Dealer

THE SNYDER INN
EAST TRAFFIC CIRCLE
(Formerly Beacon Lodge & Restaurant)
QUICK WORKING MAN'S LUNCH
Served With Meat, 2 Vegetables, Dessert, Tea or Coffee Included
FRIDAY IS FISH DAY
Total $1.00
W. A. LEWIS, Manager

RETAIL STORE
INVESTORS OR OWNER MANAGERS
ATTENTION
A national chain will offer their store franchise, to qualified parties, for this area.
Owner-managers realize a 37.8% net profit on our high margin merchandise. Absentee owners net 23.6% on their invstment.
FIFTEEN THOUSAND
Investment includes ALL stock fixtures and equipment. Persons applying must have excellent financial and character references. Interested principals send all pertinent data to Box A-3 c/o Snyder Daily News.

1967 INTERNATIONAL TRAVELALL Station Wagon Custom, Power, Radio, Air
1966 INTERNATIONAL 1100A Custom Pickup. Guaranteed Major Overhaul
FARMALL 806D Tractor
FARMALL 706LP Tractor (2 in Stock)
FARMALL 560LP Tractor — Major Overhaul
1966 SCOUT 4-Wheel Drive, 4-Speed, Air Conditioned
1966 CHEVROLET One Ton Cab & Chassis, V-8, 4-Speed, Dual Wheels
SNYDER TRUCK & TRACTOR CO.
E. Highway Ph. 573-9348

ALL LATE MODELS—ONE OWNER CARS
1965 PONTIAC Bonneville 4-Dr. Hardtop—Loaded.
1964 PONTIAC Catalina 4-Dr.
1964 FORD Galaixe 500 4-Dr. 33,000 Actual Miles.
1966 CHEVROLET Caprice Station Wagon—Loaded.
1965 CHEVROLET Malibu Station Wagon.
SEE:
TRUETT BRYAN MEL GALLOWAY
BUD SCARBROUGH SAM SPIKES
DAN HOLT
SNYDER MOTOR CO.
East Highway Phone 573-6131

WILSON BARGAIN BLOCK
1966 FORD
V-8 4 Door Sedan, Automatic and Factory Air $1188.68
WILSON MOTORS
East Highway Phone 573-6351

THE SNYDER INN
EAST TRAFFIC CIRCLE
(Formerly Beacon Lodge & Restaurant)
WILL CATER TO PARTIES & ANNIVERSARIES
WE ARE NOW SERVNIG BREAKFAST, NOON & EVENING MEALS AT REASONABLE PRICES.
W. A. LEWIS, Manager

IF YOU WANT THE BEST
BUY IN
Guaranteed Renewable
HOSPITALIZATION
See
BOREN & WEST INSURANCE AGENCY
Local Claim Service
2605 Ave. S 573-6911

T. C. GOSS
SOUTHSIDE MOTOR CO.
1965 FAIRLANE 4 Door "6", Standard Trans.
1963 FAIRLANE 4 Door, Sta. Wag. "6", Std. Trans.
1965 FALCON 4 Door "6", Std. Trans.
1961 FALCON Sta. Wag. "6", Std. Trans.
1965 CHEVY II 4 Door, Std. "6".
1963 DODGE Sta. Dagon, Clean, V-8, Auto. Trans., Air.
1963 CHEVROLET Impala Sta. Wagon. Loaded.
1963 BUICK Wildcat, Clean.
WANT TO BUY SOME CLEAN CARS — OPEN SUNDAYS

MEN-TRAIN NOW
FOR A BIG PAY JOB AS A CLAIMS ADJUSTER

Former I.A.S. graduate, JAMES E. RALLS from Leavenworth, Kansas, now owns his own independent adjusting company. "I enjoy very much working as an adjuster and I feel that I must credit I.A.S. with my success in such a short time."

You can earn top money in this fast moving, action-packed field. Insurance investigators are urgently needed to settle claims worth billions of dollars annually. The tremendous increase of auto accidents alone have doubled the need of qualified adjusters. INSURANCE ADJUSTERS SCHOOLS of Miami, Florida, lets you train at home in your spare time followed by two weeks Resident Training a school owned facilities—MIAMI BEACH, FLORIDA or LAS VEGAS, NEVADA. Nationwide employment assistance. Don't delay! Write today for FREE information. No obligation.

Accredited Member National Home Study Council.

INSURANCE ADJUSTERS SCHOOLS, Dept. 699
7 East Gregory, Kansas City, Mo. 64114
Please Print
Name .....
Address .....
City ..... State ..... Zip .....
Age ..... Phone .....

EXTRA CLEAN USED CARS
1969 OLDS 98
Luxury Sedan, Loaded One Owner, Low Mileage. $3895
1968 CAMARO
Automatic V-8 ..... $1995
1967 MUSTANG
Loaded $1895
1967 FORD
Fairlane 500 2 Door Hardtop, Loaded $1895
1967 CHEVROLET
Bel Air 4 Door, V-8 ..... $1295
1966 MUSTANG
V-8 Air $1440
1965 OLDS 98
4 Door Loaded $1295
Denson's Used Cars
300 East Highway Phone 573-3912

Get a kick out of living
SCORE with
FHA HOMES

LOW DOWN PAYMENT

Take a Look at FHA Luxury Living!

"FHA properties are offered for sale to qualified purchasers without regards to the prospective purchaser's race, color, creed, or national origin. Purchasers should contact the Real Estate Broker of their choice. Offers to purchase may be submitted direct to FHA when the purchaser cannot secure the services of a qualified broker. The local FHA office is located at 1601 Avenue "N", Lubbock, Texas.

SEE A
REAL ESTATE BROKER
30 Year Loans—Choice Locations

REAL ESTATE M

HOUSES FOR SALE M-2

FARM DUNN AREA . . equity buy on Veterans Land Board loan . . approx. 160 Acres . . good [illegible]

E. 25th . . 3 bedroom, 2 bath . . 404 35th Street . . carpet . . storm cellar . . fenced.

SOUTHWEST . . equity buy . . 3749 Avondale . . 3 bedroom . . carpet.

EQUITY BUYS . . 3704 Austin . . 212 35th Street . . 102 N. Elm . . 2600 35th Street . . 3502 Irving . . 2801 28th.

EAST . . . newly refinished homes at 501 35th St., 211 33rd Street, 2311 29th Street . . we have several other good FHA repossessed houses.

OUTSIDE CITY LIMITS . . a nice place West of Union for $7500.00 . . can be financed by owner. Also have nice home on Clairemont Road with over 1 acre . . storm cellar . . garden and fruit trees.

NOLAN COUNTY . . 640 acres . . $100.00 an acre, good allotments . . half in cultivation . . one half minerals.

STEVENSON REAL ESTATE
South Side Of Square
Business Phone: 573-5612
Night & Weekends — 573-5612

BUYING OR SELLING YOUR HOME?
COMPLETE REAL ESTATE SERVICE

"Under Construction", you can choose your colors and decorate if you hurry. FHA or GI loan. It's different. Three bedroom, 2 bath. Its all brick, double garage, carpet and built-ins. Let us show you! . . !

"New Listing", we have very liveable, completely redone, carpet, beautiful yard, 2 bedroom home. Established loan that can be assumed. Low equity and low monthly payments.

"Gracious Older Home" comfortable, attractive, two bedroom. Nice quite neighborhood. Real clean, some carpet. Priced to sell!

"Attractive", redecorated, carpeted, sharp and clean. Its three bedroom, 2 bath on wide 42nd St. Close to shopping and schools. New loan.

F.H.A. and V.A. BROKER

New street now open. Jacksboro west of West Elementary School. House under construction. Choice lots . . . We are building contractors. Build your plans or ours.

BROWNING REALTY
1906 26th Street
Phone 573-6306 Night 573-3158

---

1. Nice carpeted 2 bdrm, EDGE OF TOWN on ½ block of land, owner will carry. EASY TERMS.

2. Ave. S. Clean 2 bdrm., has furnished apt. back of property, GOOD terms.

3. WEST. 3 bdrm., 1½ bath, fenced, disposal, carpet thruout, excellent storage, equity buy.

4. West — All builtins, den, 3 bdrms., 2 bath, equity buy, payments $136.00.

5. 2108 41st, nice completely refinished home, all carpeted and fenced. Low payments.

6. COMMERCIAL properties, have several, best locations in town.

SEE US FOR ALL GOVERNMENT REPOSSESSED HOMES

WE SELL FARMERS INSURANCE GROUP, see us.

WE BUY EQUITIES

MERLE NEWTON REALTY
2011 Ave. S Phone 573-6928
Merle Newton (night) 573-6928

$ $ $ $ $ $ $ $

1. REDUCED; 3 Bdrm. Brick from $6500 to $5500, also Reduced; Large 3 Bdrm. Stucco on corner from $5300 to $5000, these are bargains.

2. 2205 41st, 3 Bdrm, equity buy and 4½% interest on balance of loan.

3. 3702 Dalton, 3 bdrm. Carpeted with double garage. Small down payment.

4. 2909 Ave. E. $8200. FHA Loan, 3 Bedroom, large lot, own water, carpet & fireplace. Also 2 bedroom brick 2907 Ave. E. $7300. FHA Loan.

5. We have beautiful building sites overlooking park and builders who are ready to build your dream home. Also acreage joining city, 5 to 20 acres.

JACK & JACK REALTY
811 East Hwy Ph. 573-3452
Night 573-3566
J. M. (Joe) Glass
573-3860

$ $ $ $ $ $ $ $

FOR SALE: 320 acres of irrigated land. This is an excellent buy. Hugh Boren, Jr. Phone 573-3555.

HOUSE TO be moved. 3200 Ave. S. Call 573-3319 for details.

---

1. NEW LISTING . . . 3 bedroom brick . . . 3 baths . . kitchen-den combination . . . living room . . game room and basement . . triple carport . . beautifully landscaped fenced yard.
2. 4½% INTEREST . . Equity buy . . 3 bedrooms . . 1½ baths . . double car garage . . southwest.
3. COLONIAL HILL . . 3 bedrooms . . 2 baths . . Kitchen-den . . . double garage.
4. 3733 SUNSET . . 3 bedrooms . . completely refinished . . low down payment.
5. 4 bedrooms . . two story . . 32nd Street.

TEAL REAL ESTATE
Building Contractor
Dillard Teal — 573-2133
Office 573-2133

REAL ESTATE M

HOUSES FOR SALE M-2

1. 319 20th St.—New 3 bedroom. FHA Financing Available.

2. 312 35th—Nice 2 bedroom—very liberal terms.

3. For Rent—Unfurnished 2 bedroom House—$50.00 month.

4. 2 acres of land & 7 room house—15 miles E. of City.

5. 2009 30th St.—good location—West Snyder—reasonable.

6. 30x30 house—3.6 acres land & water well—$3200 cash.

7. 1 Section farm & ranch ½ minerals — $100 a. — Blackwell, Tex.

8. 74 A. Farm near Ira ½ Royalty, $25,000, good water.

9. 25 A. grass, lots & lots of water, $12,500 cash, no house.

ROSWELL RIGSBY
200 E. Hwy. Phone 573-7682

FOR SALE: By owner. Three bedroom, 1 bath, near Stanfield. Equity. Monthly payments $86.00. 2209 42nd.

BUYING? OR SELLING?

BR brick at Stanfield Elementary—$15,500.00.

60 acres of framland, close to town, $200 per ac.

60 acres and 3 BR house west of town, $26,000.00.

60 acres south of town, $185.00 per acre.

3 BR, 2 bath, SW (appraised price)

640 acres, 480 cult. 138 cotton, 160 feed, $135 per ac.

640 ac. 300 ac. cult. 115 cotton, $120.00. 480 ac. 030 cult. Good allotments, $200.00

FORREST W. BEAVERS
Realtor, Insurance & Loans
103 Brownfield Bldg.
Phone 573-9472
Forrest Beavers 573-6467
Virginia Elms 573-3713

HAPPY HOMES REALTY
2608 Ave. S
Office 573-7601

FOR RENT — West Snyder — 3 bedroom — freshly painted — $95.00 Mo.

OFFICE BUILDING for sale or lease—Ave. S and 42nd St.

AVE. V—Nice 2 bedroom—completely repainted—Low Mo. payments and low equity.

COMMERCIAL PROPERTY — Big Spring Hwy.—Priced to sell.

NEW HOUSE IN BASSRIDGE —Lots of luxury—Spanish design — 3 bed. — 2 baths — den—fenced.

WE HAVE SEVERAL NEW LISTINGS ON FARMS AND RANCHES—call us about these.

FOR RENT—Large house with office space — Ave. S — $100.00 Mo.

FHA AND VA BROKER

Anita Arnold 573-7175
Lenora Boydstun 573-6876
Sidney Johnson 573-3236

HIGHWAY PROPERTY

3 buildings . . . on a WHOLE ACRE of land!!! We can tell you WHAT would make money here . . . and we'll help you get the FINANCING to do it. Price of this good property is $7,500.00.

BASS REAL ESTATE
1911½ Avenue S
Ph. 573-6827
Ph. 573-5122

REAL ESTATE M

HOUSE MOVING M-3

CHURCH OF GOD building. Ira to be given away if moved off property. Phone 573-7866 or 573-5255.

FOR SALE: By owner. Three bedroom, 1 bath, near west schools. Equity. Monthly payments $74. 3004 38th. 573-2132.

FOR SALE: 8 room house. 2 rooms up stairs to be moved. Hugh Boren, Jr.

FURNISHED 4 room house & 2 apartments. Small equity. Payments $53.00 a month. Call 573-5672.

TWO BEDROOM, den, carpet, fenced yard with fruit trees. 301 35th

---

1. Exclusive! East Snyder — 38 acres, good cotton & feed allotments, ½ minerals.
2. West of Snyder—60 ac. 3 bedroom house.
3. 3733 Dalton St. 3 bedroom—2 baths—Den. Extra large back yard with tile fence.
4. Business property—Big Spring Hwy. 1 acre land with 1 large shop bldg.; Price $7500.00
5. 166 ac. of excellent grass land—has been deferred all summer. 2 GI LOANS CAN HANDLE THIS.
6. S.W.—1 mile from town. 17 acre cultivation. $400 an acre.
7. 2154 ac. all grassland—good soil—fine turf—lots & lots of grass. 20% down. Bal. on cheap interest.
8. GOOD FARM—NEAR SNYDER—160 ac.—LOTS OF WATER. COTTON & FEED ALLOTMENT. $200 BUCKS PER ACRE.
9. 640 acres, 310 cult. allotment 80 acres cotton, 25 wheat. 40 FG. 2 tanks, 1 well, ½ minerals —$100 per acre.

BRIGHT & BOX REALTY
Northwest Corner of Square
Office Phone 573-6137
Wilson Bright Home 573-9583
Joe Box Phone 573-5908

FHA PUBLIC INFORMATION RELEASE

FHA properties are offered for sale to qualified purchasers without regard to the prospective purchaser's race, color, creed or national origin. Purchasers should contact the real estate broker of their choice. Offers to purchase may be submitted direct to FHA when purchaser cannot secure the services of a qualified broker. The local FHA office is located at 1601 Avenue N, Lubbock, Texas.

The Commissioner has acquired the following properties and the disposition programs have been completed: (All offers on the following properties will be considered simultaneous when summitted to and received by the Lubbock, Texas office within 5 working days after the first day of the listing.) Drawings to establish processing priority will be held in the Lubbock office on the first working day following the above five working day period at 11:00 A.M.

SNYDER, TEXAS

081-022119-203. 1910 Coleman. $3,950 ALL CASH. AS IS. NO WARRANTY. LEAVE ON SITE. MDR $395. ASB 8 4 CP/D WH.

FARMS-RANCHES M-6

20 acres with good water well—electric pump—close in.

Modern office building in good location suitable for Real Estate or Insurance. Priced to sell.

Refinished carpeted 3 bedroom, 1 bath in southwest part of town, small down payment.

Need Farm & Ranch Listings. We have all F.H.A. Listings.

KEY REAL ESTATE
227 E. Hwy.
New Phone No. 573-2553
Paula Lewis 573-9718

CAREER CORNER

By E. J. LAIN

Uncle Sam is increasingly bankrolling students seeking higher education, including vocational preparation. Programs are for those in financial need (considering today's college costs, who isn't), change from time to time, and are described in a tremendously helpful new free 110-page publication.

It's "Financial Aid for Higher Education," and just published by the U. S. Office of Education. Among the myriad of programs it describes, four major ones you may be able to benefit from are:

EOG — Educational Opportunity Grants are for full-time students with exceptional financial need and who couldn't go to college without an EOG. Your parents must not be able to contribute over $625 per academic year, based on your institution's need analysis system. Apply to your institution, not the government. You do not need a superior academic record. You can receive $200-1,000 for each of four years — no repayment.

NDSL — National Defense Student Loans — at 3 per cent interest — are for those who need financial assistance in order to continue their education. You must be at least a half-time student. Apply to your institution. You can borrow up to $1,000 a year as an undergraduate; up to $2,500 a year for four graduate years — or a total of $10,000. Size of loan depends on need and available funds.

Repayment begins after you finish or leave school, with up to 10 years for complete repayment. Repayment and interest are deferred for up to three years if you're in the Armed Forces, Peace Corps, or VISTA, or continue at another educational institution as a half-or full-time student.

Teachers can cancel up to 50 per cent of their debt at the rate of 10 per cent a year; those working in ghetto schools or schools for the handicapped can cancel up to 100 per cent at the rate of 15 per cent a year.

Similar federal loan programs have been established for students in the health professions, and the nursing student loans also have cancellation provisions.

CWSP — The College Work-Study Program is for full-time students with substantial financial need who could not otherwise attend college; students with less substantial need are eligible as long as the funds and jobs hold out. You work an average of 15 hours a week during school, and 40 hours a week during vacations. Average earnings during the nine-month academic year are about $550. Each institution selects the students, arranges campus jobs, rates of pay, supervision and other details. Placement can also be with public or private nonprofit organizations.

GLP — The Guaranteed Loan Program differs from the above three in that you apply not to the institution, but directly to a bank or other commercial lender. The interest rates are higher than the NDSL program and are expected to be increased soon. Two main features: (1) State, private agencies or the federal government guarantees the loan (2) the federal government will pay the interest while your in school if your "adjusted" family income is under $15,000 a year. You must be a half-time student, and can borrow up to $1,500 a year but the maximum total is $7,500.

You can also borrow if you are a vocational student, and you do not need an elementary or high school diploma to qualify for a loan. You can attend any approved business, technical, trade or other vocational school. Repayment is similar to NDSL except you must pay back at least $30 monthly after you're out of school.

FOR FREE COPY of this new paperback book on financial aid for higher education send me a postcard marked "Eagle" at this newspaper. Allow., several weeks for delivery. Don't forget to include your name and address; strange as it seems, some readers do and never receive what they ordered.

* * *

Which career would you like explored in this column? Send topic suggestions to Joyce Lain at this newspaper. Sorry, no mail replies can be given.

REAL ESTATE M

OIL LEASES M-7

I Will Buy Producing SACROC ROYALTY
No Deal Too Small Or Too Large
HUGH BOREN, JR.
Phone 573-3555

REAL ESTATE WANTED M-8

WOULD LIKE to rent or lease approx. 130 acres grass close to Snyder. Call 573-9718.

WANT TO buy 3 bedroom, 2 bath brick in East part of town. Call 573-2730.

LOANS M-9

FARM & RANCH LOANS
Long Term
Reasonable Rate
HUGH BOREN & SON INSURANCE AGENCY
2501 Ave. S Hugh Boren, Jr.

HOUSES FOR SALE M-2

FOR SALE-TRADE M-11

FOR SALE OR TRADE: One and 4/10 acres between 26th & 27th St. W. of Ave. Z with or without minerals. Bushy Hedges. 573-9213.

CLASSIFIED ADS! 573-5486

Auto Sales Setting New Records

DETROIT (AP) — Americans, though growing cautious in their purchase of consumer goods, bought new cars at a record rate in September.

All four American automakers announced records of one sort or another.

Even American Motors, which often discloses sales figures only when asked, volunteered that September sales were 21,121, "the highest for that month in five years."

Sales during the month were spurred by introduction of the 1970 models and bargains on remaining stocks of 1969s. Industry sales for September totaled 700,388 cars, compared with the previous record of 601,375 in 1968.

Sales for the first three quarters were 6,303,636, second only to 1965 when the industry registered 6,397,199 new car sales through September.

Last year through nine months the automakers sold 6,275,829 cars.

The University of Michigan's Survey Research Center reports that consumer willingness to spend lessened sharply in the third quarter, but that this apparently did not extend to cars.

"Expressed intentions to buy continue to be relatively frequent, especially for used cars," the center's report stated.

With a strong finish the industry could top the record 1965 domestic sales figure of 8.7 million cars.

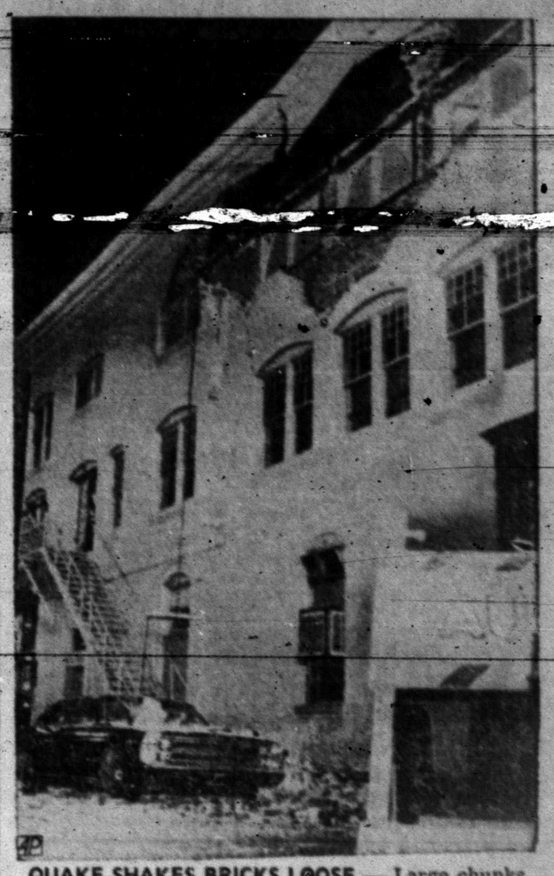

QUAKE SHAKES BRICKS LOOSE — Large chunks of brick were torn loose from Santa Rosa's Miramar Hotel during the strongest Northern California earthquake in 12 years. Auto below was wrecked by debris. The quake wrecked two houses, knocked out electrical power and broke gas and water mains as well as many windows in the city of 50,000 persons. (AP Wirephoto).

Classified Ad Dept. Phone 573-5486

DANCE
SUNDAY, OCT. 5th—8:00 to 12:00
MELBA MONTGOMERY & BAND
WESTERN LOUNGE
POST, TEXAS

Ritz 573-3442
SUN., MON. & TUES.

STARTING THURSDAY

They Lived A Thundering Adventure That Rocked Two Nations!

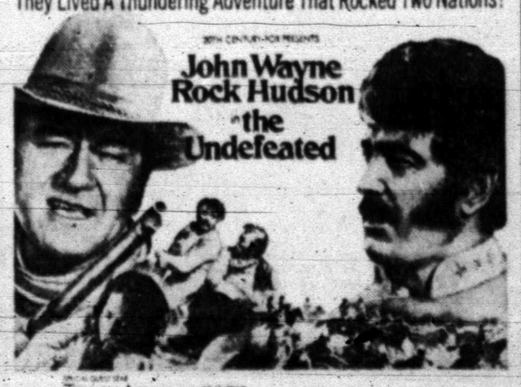

DIAL 37-2-12
SATURDAY NIGHT
PLUS $140 FUN GAME

PLUS 2nd FEATURE

"STRATEGY OF TERROR"
In Color
Starring Hugh O'Brien

STARTING SUNDAY

"HARD CONTRACT"
In Color
• JAMES COBURN
• LEE REMICK

JUDGING HANDICRAFTS — Mrs. Linda Huffaker, county home demonstration agent from Lynn County (left), looks over entries in the handicrafts division of the Scurry County Fair while Mrs. J. N. (Wanda) Eicke, the division superintendent, records her decisions.

CHAMPION SHEEP — Larry Nachlinger, 15, son of Mr. and Mrs. Frank Nachlinger of Hermleigh, showed the champion Hampshire ewe at the Fifth Annual Scurry County Fair. Here, Larry is shown with his prize animal and the ribbon he won.

HARD DECISION — Mrs. Karen Parnell, county home demonstration agent from Garza County, had a difficult task at the Scurry County Fair, choosing the winning entries in the canned foods division. Here, she glances over several of the entries.

Construction Drops To New Low

AUSTIN (AP) — Texas residential construction in August [illegible] to the lowest level since September 1967, the Bureau of Business Research reports.

The entire loss was credited to a decrease in construction of single-family dwellings.

"Permits for one-family dwellings in Texas and the nation have declined as the credit squeeze on home building has tightened. The multiple-family dwelling category has not shown signs of the credit squeeze at this time. This development, however, may occur before conditions improve," the bureau said.

The seasonally adjusted index of residential construction stood at 120.7 per cent of the 1957-59 average, 21 per cent lower than July 19669 and 15 per cent below the August 1968 level.

In September 1967, the index stood at 116.

Non residential building authorizations also dropped in August, registering 14 per cent below July 's figure, but 2 per cent above August 1968.

The 23 standard metropolitan statistical areas in Texas accounted for 89.7 per cent of the total dollar volume of construction.

"The course of building construction in Texas for the remainer of the year depends upon availability of mortgage credit, interest rates, building costs and personal income," the bureau said. "Money is tight but may be obtained at higher interest rates.

"Personal income continued to raise rapidly in August at a seasonally adjusted annual rate of $756.6 billion. Consumer prices and wholesale prices continue to raise, causing a mounting spiral. With no immediate solution in sight, stronger fiscal restraints may be needed to halt the fast-rising economy."

Coeds Utilize Scarves

MIAMI (AP) — Some Miami college girls have provided reason for rejoicing among braless advocates—they're going blouseless as well.

The coeds on the Miami Dade Junior College—North Campus claim the new style helps them beat the Florida heat.

Going "blouseless" means wearing tight-fitting scarves tied at the neck and waist, with an exposed back, and nothing underneath.

The male students on campus have perked up, but some school administrators and faculty members feel such casualness should be reserved for the sand and surf.

"I stopped a couple of the girls in the halls and suggested that the apparel is more suitable for the beach," said M. J. Taylor, dean of students.

Richard Janaro, associate professor of humanities, said he thought miniskirts were a pleasant addition to the classroom, but the scarves were a little too much.

"I'd be distracted by wondering what's holding them on," he said.

The girls say their main worry is making sure the guy behind them in class isn't practicing his deftness at undoing the well-tied knot.

HOSPITAL NOTES

ADMISSIONS: Maria Gaona, 2008 Ave. F.

DISMISSALS: Sally Tavarez, Denise Sandeford, Nettie Kelly, Jeannette Ivy, Barbara Hopper, Lawton Dacus, Ola Mae Chaney.

Texas To Appeal Court Decision

SAN ANTONIO (AP) — The State of Texas will appeal a three-judge federal court decision which struck down more than half of the state's vagrancy laws, Assistant Atty. Gen. Hawthorne Phillips said Friday.

The decision Thursday declared unconstitutional 12 of 21 sections of the Texas vagrancy law and parts of three other sections.

Phillips, in San Antonio for a state bar meeting, said an appeal would be filed and the three - judge court asked to stay the execution of its order until after the appeal is settled.

He said if the three-judge court refuses to stay its order, the U. S. Supreme Court would be asked to stay the order, pending appeal.

The court knocked out laws which made being a gypsy, common gambler, prostitute, clairvoyant, begger or person with no visible means of support a vagrant.

Under the new court ruling a prostitute could still be arrested for practicing their trade or soliciting, but not simply for being a prostitute.

BIG STATE
DISCOUNT FURNITURE
• New • Used • Repossessed
• Freight Damaged
SAVE 33⅓ To 50%
EVERYDAY LOW DISCOUNT PRICES
Buy — Sell — Trade
2310 Ave. S Phone 573-5683

Penneys
ALWAYS FIRST QUALITY
Charge It Or Put It On Lay-Away Today!
DOLLAR DAY SPECIALS!

GIRLS' COAT SALE!
15% off any coat in our stock
reg. $13 to $18

Treat all the girls to a new winter coat now, when Penneys has so many to choose from, such super savings too! They'll love the new-as-this-minute styles! Fur look-alikes that are really acrylic pile . . . cotton corduroy in checks, solids, plaids, regular and wide-wale . . . wool and wool blends with all kinds of trims! Some even have cuddly acrylic pile linings! Shop early tomorrow for first choice. Sizes 3 to 6X and 7 to 14.

BRA AND GIRDLE SALE!
Save 15% to 25%
(FOR 3 DAYS ONLY)

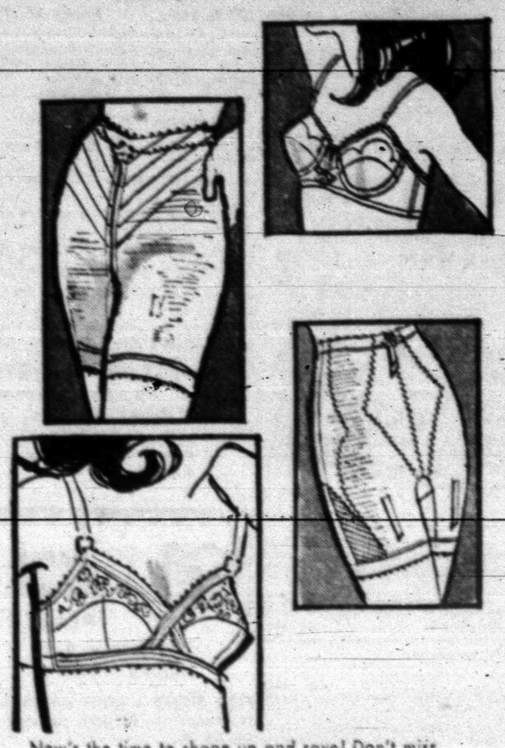

Now's the time to shape up and save! Don't miss Penneys sale, and why not stock up with some extras while you're at it.

STRETCH-STRAP BRA cotton/rayon cups, nylon/spandex elastic. 32-36A, 32-40B, C. Reg. $3, NOW 2 for $5

CROSS-OVER BRA in nylon/Vytra® spandex [illegible] cups with insertill. 32-36A, [illegible] 36B. Reg. 3, NOW 2 for $5

EXPAND-A-THIGH long-leg girdle, Antron® nylon/Lycra® spandex elastic with Lycra® spandex mesh inserts. S-M-L. Reg. $8, NOW 6.50

PANTY GIRDLE nylon/Lycra® spandex with back panel of acetate/cotton/Lycra® spandex. Sizes S-M-L-XL. Reg. $6, NOW $5

SPECIAL! Boys' western yoke back jeans with a permanent center crease. Tailored of 50% Fortrel® polyester/50% cotton, Penn-Prest® so they never need ironing. 8-8 regulars. 6-16 slims. 2.88

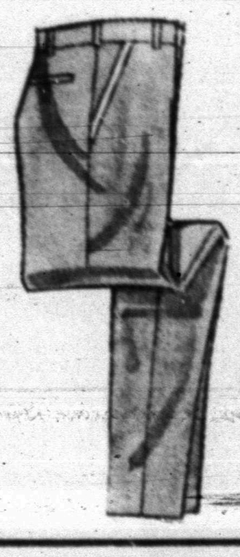

SPECIAL! Boys' 50% Blue "C" polyester/50% combed cotton knit. Features popular mock turtleneck styling. Lightweight and long or short sleeves. Assorted colors. 1.88

BULKY ACRYLIC cardigan . . . choose classic or smart cable patterns in white, Teams up with skirts, slacks, over dresses. Sizes small, medium, large. Treat yourself to several, stash some for gifts, too. 4.99

STRETCH NYLON pant sets, double knit and so easy on the upkeep. At this great price, treat the girls to several sets! Striped and solid color combinations to choose from, turtleneck top. Sizes 3 to 6X, 2.99 7 to 14, 3.99

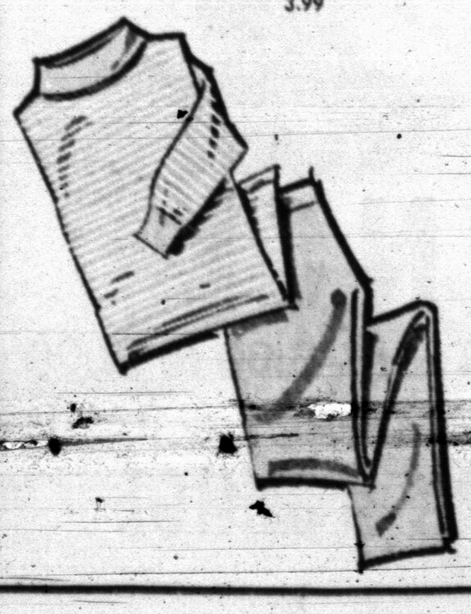

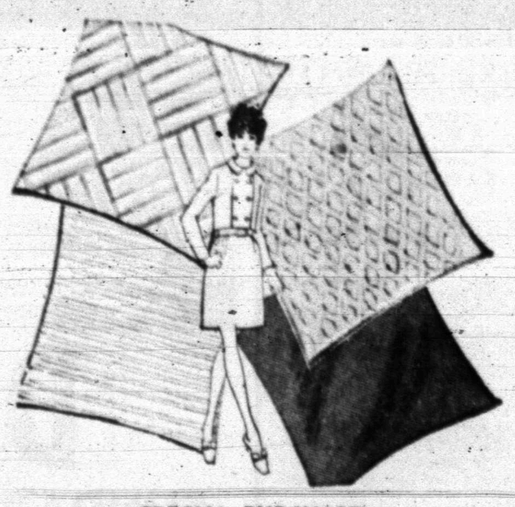

SPECIAL PURCHASE!
POLYESTER DOUBLE KNIT
IN SHORT LENGTHS
2.99 yd. 58"/60" wide
Elegant double knit fabrics of easy care polyester. Colors to dazzle your eyes . . . textures to stimulate your imagination. A pant suit? A dress? An 'at home' outfit? Have fun? 1 to 5 yd. lengths.