Mac-Elite Center, Inc.
P.O. Box 45635
Dallas, Texas

THURSDAY

THE SNYDER DAILY NEWS

VOL. 22 NO. 209 SNYDER, TEXAS (79549) THURSDAY, DEC. 30, 1971 10 PAGES 10c

US Terminates Air Attacks

The SDN Column

The FBI's Uniform Crime Reports for the first three quarters of 1971 show an over-all improvement. The reports, released Wednesday by Attorney General John Mitchell, show that serious crimes increased by six per cent over those for the first nine months of 1970. This is the lowest percentage of gain in over five years.

Of course this can be regarded as an achievement only from the standpoint of relativity. You're still in trouble when the best you can boast is that things are not getting worse as rapidly as they once were.

They got worse in the first three quarters of this year, but there was a slight slowdown—from 10 per cent the year before.

Some of the detailed statistics are interesting. These involve only the cities of 100,000 or more population. The FBI reports for the first nine months of 1971 indicate that Dallas made the most improvement during the period. For example, there were only 153 murders in Big D the first nine months of this year, compared to 191 murders for the same period in 1970.

★ ★ ★

Among the big cities, Houston still lost ground, with 240 murders this year, compared to 229 for the first three quarters of 1970. Lubbock and Beaumont also were backsliders. Lubbock had 24 murders this year, only 11 in 1970, while Beaumont had 18 this year and 13 last year. There was little change in Fort Worth, with 83 this year and 85 last year, while San Antonio had a slight gain, 73 this year and 62 last year. Corpus Christi improved its mark, with 11 this year and 24 last year.

But, despite an increase, El Paso continued to show relatively little major crime compared to other cities in proportion to population. It listed 11 murders the first three quarters of this year, and seven last year.

Rural crime increased by six per cent, the national average, but suburban crime increased by 11 per cent.

★ ★ ★

If you plan to pay your 1971 income tax promptly, remember to put your social security number on the check, Ellis Campbell Jr., District Director of Internal Revenue for North Texas, has reminded as the old year nears its end. And those in this area should mail their returns to the IRS Service Center at Austin.

—WACIL McNAIR.

★ ★ ★

Today In History

By THE ASSOCIATED PRESS

Today is Thursday, Dec. 30, the 364th day of 1971. There is one day left in the year.

Today's highlight in history:

On this date in 1853, the United States and Mexico signed the Gadsden Purchase. The United States obtained an area of 45,000 square miles in what is now New Mexico and Arizona.

On this date:

In 1865, the English writer, Rudyard Kipling, was born in Bombay, India.

In 1903, more than 500 persons perished in the Iroquois Theater fire in Chicago.

In 1911, a revolutionary provisional assembly in China elected Dr. Sun Yat-sen the nation's first president.

In 1943, in the Pacific war U.S. Marines captured the airfield at Cape Gloucester, New Britain.

In 1947, King Michael of Romania agreed to abdicate, charging he was being forced off the throne by Communists.

Ten years ago: It was announced that the First Lady, Mrs. John F. Kennedy, would delay a trip to India and Pakistan from January until early March.

Five years ago: A Soviet fishing fleet refrigeration ship sank in the Bering Sea, with a reported loss of 50 lives.

One year ago: 38 miners were killed in a coal mine explosion near Wooton, Ky.

★ ★ ★

THE WEATHER

SNYDER TEMPERATURES: High Wednesday, 73 degrees; low, 32 degrees; reading at 7 a.m. today, 32 degrees.

Northwest Texas: Fair this afternoon and tonight. Increasing cloudiness Friday. Little change. High both afternoons 55 to 65. Low tonight 24 to 37.

Northeast Texas: Fair this afternoon and tonight. Increasing cloudiness Friday. Cooler tonight. High both afternoons in 60s. Low tonight in 40s.

Southwest Texas, west of the Pecos: Fair through Friday with mild days and cool at night. High today 48 to 58. Low tonight 26 in northwest to 42 in southeast. High Friday 50 to 60.

Southwest Texas, East of the Pecos: Partly cloudy through Friday. Mild days and cool at night. Friday increasing cloudiness in south with a slight chance of rain. High today 58 to 72. Low tonight 28 in north to 46 in south. High Friday 58 in north to 72 in south.

South Central Texas: Mostly cloudy through Friday. Chance of showers in south today and in all sections Friday. Cooler in north today, high 74 in north to 84 in south. Low tonight 46 in north to 66 in south. High Friday 74 in north to 78 in south.

Southeast Texas: Mostly cloudy with a chance of showers through Friday. A little cooler in extreme north today, high 70 to 80. Low tonight 46 to 56. High Friday 64 to 74.

SNYDER, TEXAS
HOME OF
WESTERN TEXAS
COLLEGE



TWINS TWICE—Mrs. Beverly Schmidt has had two sets of twins within a year. Born Dec. 19 were Kendra (left) and Kent (right). On their mother's lap are Shirley and Sandra, both born a year ago Wednesday. Mrs. Schmidt said she is not planning any more children at the present. "Let's just say that for the time being I'm real busy," the 21-year-old mother said. (AP Wirephoto)

After 1,000 Strikes

By GEORGE ESPER
Associated Press Writer

SAIGON (AP) — The heaviest air attack on North Vietnam in more than three years ended today after more than 1,000 combat strikes in five days, the U.S. Command announced.

Three U.S. planes were lost, five fliers listed as missing and one was rescued, the command said. North Vietnam claimed 14 U.S. planes were shot down and a number of pilots killed or captured.

The U.S. Command said one Air Force F4 Phantom was lost Sunday and its two crewmen are listed as missing. It said two Navy planes from carriers in the Tonkin gulf, an F4 and an A6, went down today, and only one crewman of the A6 was rescued.

An earlier announcement today said only one plane was downed during the five days of raids. A spokesman said announcement of the other two losses was delayed until the search for their crews was completed.

The U.S. armada of some 350 planes and other aircraft attacked MIG Air Bases, surface-to-air missile sites, antiaircraft artillery batteries, air defense radar sites and fuel and supply depots between the demilitarized zone and the 20th parallel of latitude. The northernmost attacks were about 80 miles south of Hanoi.

Hundreds of other missions were flown by support aircraft including fighters escorting the bombers to protect them against MIG interceptors, electronic planes to jam the enemy radar, command and control aircraft, reconnaissance planes and rescue helicopters.

It was the biggest attack on North Vietnam and the deepest penetration since the bombing halt on Nov. 1, 1968.

"The strikes were terminated at 3:36 p.m. today," the U.S. Command said in a statement. "A damage assessment review is in progress. When information becomes available, additional details will be provided. We have nothing further to add at this time." The sharp escalation in the air war began Sunday, one week after five U.S. planes were shot down during operations along the border between North Vietnam and Laos.

Official pilots' reports reaching Saigon said poor weather—mostly low clouds—prevented an accurate assessment of the damage done by the raids.

"It may be some time before we get clear weather so that reconnaissance planes can photograph the damage," said one U.S. diplomatic source. But much of the bombing was done by "all weather" planes using radar and computers to guide them to their targets. Informed sources said the strikes would have been even more intense had the weather been clear.

Court Decision To Delay Sale Of College's Bonds

A federal court ruling on public school financing will be felt here immediately, but at the junior college level, rather than in the public schools.

Western Texas College officials reported this morning that the college district's bond attorneys had advised the Scurry County Junior College District to delay bidding on a $2½-million bond issue. The bids had been asked for opening on Jan. 10.

Dr. Robert L. Clinton, WTC president, said bond attorneys told the college that the bid date should be postponed, pending a ruling by the Attorney General on the possible effects of the court decision on junior colleges.

The federal court in San Antonio ruled that the property tax as it is applied in Texas, is unconstitutional for financing of public schools. Although there apparently was no mention of junior colleges in the court's decision, junior college bond sales will be delayed until the situation is clarified.

Scurry County voters approved the $2½ million junior college bond issue on Nov. 23 to complete buildings and other improvements on the WTC campus.

Dr. Clinton said that although college officials do not feel that the court decision on the public school property tax applies to the 44 community colleges in Texas, there will be a delay until the Attorney General issues an official opinion.

Meanwhile, the local public schools were marking time in the study of possible improvements to the Snyder Independent School District facilities. Studies were underway which had appeared likely to lead to a bond election in the spring.

Board President Dan Cotton, who is an attorney, said there was no chance whatever that a public school bond issue could be sold until methods of financing are clarified.

The school district has only one source of financing general obligation bonds now—the property tax. And that has been knocked out by the court dicision in San Antonio.

Area Set For Holiday

Many Snyder area residents were poised for another holiday weekend, although there will be some business activity in and around the city during the New Year's observance.

A number of local agencies will be closed on Friday as they were for the Christmas weekend. These will include the city offices, as well as banks and the Snyder Savings and Loan Association also will observe the holiday tomorrow.

Many retail business firms will be closed Saturday, New Year's Day. However, food stores and a few other retail establishments will be open on Saturday.

County offices in Cogdell Center are due to be open on Friday, along with the tax collector's office and the county attorney's office downtown.

The city hall will be closed, along with other city departments, except the police and fire departments.

Britain Prepares To Pull Forces Out Of Malta

LONDON (AP) — Britain today prepared to pull its forces out of Malta after telling Prime Minister Dom Mintoff that his price for the Mediterranean island's naval and air bases was too high. There was speculation that the Russians would pay if the NATO allies wouldn't.

Many Maltese were stunned at the news that Mintoff was ready to sever the island's 170-year-old ties with Britain. Malta's police force was put on a general alert in case of trouble in the streets from pro-British factions.

Malta's fiery Socialist prime minister has demanded $46.8 million a year for allowing Britain to keep army, navy and air force units stationed on the island that was a strategic fortress in World War II but is no longer considered vital to the Western allies.

Britain and its partners in the North Atlantic Treaty Organization offered $24.7 million, plus $18.2 million spread over five years. The showdown after months of negotiations came Wednesday when Mintoff demanded $11 million immediately, and Britain refused. Mintoff told the British to get out by Friday, and Britain responded by ordering her 3,500 servicemen and their 7,000 dependents on the island to prepare to leave.

The British said, however, that it would take until March 31 to get their forces out. They pointed out that they paid Mintoff $12.3 million as rent on the bases until then.

The British have been paying $11½ million a year for the naval base and two airfields.

Mintoff has frequently stressed that if the British go, he would not allow the Russians or any other foreign power to establish a presence on the island.

But Malta—population 325,000—is in financial straits, its bases are all it has to sell, and the Russians are the only other prospective customer.

If Britain pulls out, Malta loses the base rent, plus an estimated $13 million a year spent on the island by the British servicemen and their families. And to 6,000 presently unemployed will be added another 6,500 who work for the British.

Mintoff has signed trade accords with the Soviet Union and several Eastern bloc countries, but the details are not known. He has also been in close contact with the oil-rich revolutionary regime of neighboring Libya.

Malta's people, however, are very pro-British and oriented toward Western Europe, and a lurch into the Communist or Arab orbit could unseat Mintoff's Labor government, which has a majority of one in Parliament. The government survived a parliamentary vote of no confidence by 28 to 27 Wednesday night.

Idaho Man Dies During Visit

Frank McGrath, 71, of Meridian, Idaho, was dead on arrival at Cogdell Memorial Hospital at 10:45 a.m. Thursday.

Mr. McGrath, father of Mrs. Roy Hanson, was visiting in the home of his daughter and son-in-law when he was stricken ill.

The body was taken to Bell-Seale Funeral Home and will be transferred to Meridian, Idaho, where funeral arrangements are pending at Robinson's Chapel of the Chimes.

In addition to Mrs. Hanson, Mr. McGrath is survived by his wife and another daughter, Mrs. George McClellan of Peoria, Ill.

OUT-OF-COURT

Sharp-Haden Suit Settled

DALLAS (AP) — An out-of-court settlement was reached Wednesday night so that Houston financier Frank Sharp and his son-in-law, W.D. Haden II, avoided a scheduled appearance in federal court here today.

A member of the staff of U.S. District Court Judge William M. Taylor Jr. said an order would be placed before the judge for signature later today. Terms of the settlement were not disclosed.

The hearing had been scheduled so Sharp and Haden could show cause why they should not be ordered to give depositions and reveal personal income tax returns and financial records to lawyers seeking to collect a $50,000 judgment awarded in a damage suit brought by certain stockholders of Olympic Life Insurance Co. of Fort Worth. Olympic, formerly under the majority control of Haden, is now in conservatorship.

Sharp was a principal figure in the great Texas stock scandal which resulted in permanent injunctions being issued against a number of prominent figures, including former Texas Atty. Gen. Waggoner Carr and former state insurance commissioner John Osorio. Sharp himself received a minor penalty in return for his testimony.

Sharp and Haden had been ordered to appear today to disclose financial records.

Aileen Plant Preparing To Open Here

Officials of Aileen, Inc., were in Snyder today interviewing more applicants and adding to their personnel for their plant scheduled to go into operation next week.

Some 30 persons employed by the firm earlier have been training at the Aileen plant in Abilene, and officials indicated that they would hire around 10 to 15 more per week until the work force at the plant here reaches 100.

Aileen's sewing and stitching operation will be located temporarily in the Katherine Ryan School building. The firm plans to erect permanent facilities here in 1972.

Applicants being called in for interviews are among those who signed up during the labor survey conducted here several weeks ago.

Equipment is being installed in the temporary plant facility.

Woman Killed In Headon Collision

RATCLIFF, Tex. (AP) — A Crockett woman was killed and another person critically injured Wednesday night in a headon collision on Texas 7 about three miles east of this Houston County town.

Dead is Judy Darlene Derkins, 21. Injured was Gary Wilhite 29, of Seattle, Wash.

Investigators said the two were in a car which collided with a trailer from a tractor-trailer rig.

Russia Launches Weather Satellite

MOSCOW (AP) — Russia launched a weather satellite Wednesday, and all instruments are operating normally, Tass said today.

Blueprints For Trade Sketched

WASHINGTON (AP) — The Nixon administration has sketched new blueprints for a many-sided effort to rebuild U.S. trading competitiveness and technological leadership.

Export-stimulating proposals contained in the newly released White House report include consideration of the value-added tax, special credit arrangements for exporters, tax incentives for private research and development, and the possible establishment of Japanese-style trading corporations.

The effort would supplement the dismantling of trade barriers the topic of negotiations begun as part of the agreement among the Group of Ten richest non-Communist industrial nations for currency revaluation and monetary reform.

The report was prepared by Peter G. Peterson, special presidential assistant for international economic policy, at President Nixon's request.

The book-length document has been used in briefing the President, Cabinet members and other high officials, but Peterson emphasized that its proposals "are still in the development and evaluation stage."

In a survey of overseas obstacles to trade—which presumably would be major targets of American negotiators in the current talks—the paper accuses the European Common Market countries of fostering a discriminatory trade system that threatens to divide the world into rival blocs and "leave as outcasts the Asian and Latin American countries."

The report also criticizes Japan's longtime policy of manufacturing almost impenetrable barriers to foreign products and investments, but notes that these restrictions are being gradually eliminated.

The report suggests that the United States might learn from some Japanese techniques.

Muskie To Run

WASHINGTON (AP) — Sen. Edmund S. Muskie of Maine has announced his candidacy for the White House, confiding in some 500,000 potential financial supporters.

He'll tell everybody else on Jan. 4, in a 10-minute television appearance.

Of course anyone interested already knows Muskie is running.

But no matter that his announcement in advance of his formal announcement declared a candidacy that had been obvious for a year.

For announcements by men seeking the White House seldom are staged for purposes of information; they are instead exercises in political theater.

STAR GAZER

By CLAY R. POLLAN

Your Daily Activity Guide According to the Stars.

To develop message for Friday, read words corresponding to numbers of your Zodiac birth sign.

1 Consider	31 Dream	61 Do	
2 Unguarded	32 Outline	62 Reaching	
3 Losing	33 Some	63 Sound	
4 Channel	34 You	64 Reinforce	
5 Act	35 Spoken	65 Security	
6 Opposite	36 Could	66 Measures	
7 Survey	37 Whichever	67 Before	
8 Always	38 A	68 Praise	
9 Some	39 You	69 With	
10 You'll	40 You	70 Delays	
11 You	41 Efforts	71 Material	
12 The	42 Could	72 Up	
13 Words	43 Ambitions	73 Plans	
14 Your	44 Fresh	74 For	
15 Your	45 Pay	75 The	
16 The	46 Could	76 New	
17 Sex	47 Cause	77 Year	
18 Goals	48 Way	78 Admiration	
19 Salute	49 For	79 Wind	
20 Special	50 Closely	80 Asking	
21 Probably	51 Make	81 Surprisingly	
22 Get	52 With	82 Great	
23 Price	53 Come	83 Personal	
24 Impulsively	54 Make	84 Your	
25 Temper	55 Ideas	85 Mind	
26 Energies	56 The	86 Favors	
27 Moment	57 Gracious	87 Blows	
28 Watches	58 True	88 Soon	
29 Make	59 Aggravating	89 Decision	
30 Others	60 And	90 Damage	

Good Adverse Neutral

ARIES MAR. 21 – APR. 19: 64-65-66-74 / 75-76-77

TAURUS APR. 20 – MAY 20: 11-22-33-44 / 55-60-71

GEMINI MAY 21 – JUNE 20: 7-18-32-43 / 54-63-73

CANCER JUNE 21 – JULY 22: 3-14-25-36 / 47-59-70

LEO JULY 23 – AUG. 22: 4-15-26-37 / 48-56-79-87

VIRGO AUG. 23 – SEPT. 22: 10-21-29-38 / 49-62-83-89

LIBRA SEPT. 23 – OCT. 22: 5-16-27-40 / 51-72-84-85

SCORPIO OCT. 23 – NOV. 21: 9-20-31-42 / 53-58-81-88

SAGITTARIUS NOV. 22 – DEC. 21: 8-19-30-41 / 52-57-68

CAPRICORN DEC. 22 – JAN. 19: 1-12-23-34 / 45-67-80-86

AQUARIUS JAN. 20 – FEB. 18: 2-13-24-35 / 46-61-82-90

PISCES FEB. 19 – MAR. 20: 6-17-28-39 / 50-69-78

12/31



Non-Jews welcome in most synagogs

By Abigail Van Buren

[© 1971 by Chicago Tribune-N. Y. News Synd., Inc.]

DEAR ABBY: Can you tell me why non-Jews are not allowed to visit Jewish synagogs? Don't tell me this is not true because I was personally turned away. A GENTILE

DEAR GENTILE: According to Rabbi Bernard S. Raskas, Temple of Aaron, St. Paul, Minn., never is anyone asked upon entering a synagog whether he is Jewish.

During the High Holy Days, [three days a year] all synagogs are crowded with congregation members and there are no extra seats available. In this kind of situation, as in an overcrowded theater, concert hall, etc., where there is simply no room, understanding and cooperation is expected.

Outside of these rare instances, all branches of Judaism cordially welcome non-Jewish visitors.

DEAR ABBY: My son is 15 and he thinks he is in love. The person he is in love with is two years younger than I am, and I am 34.

Would you put a stop to this romance, or would you let it go on? My son said if I tried to put a stop to it, I might just as well forget him as a son.

I could press charges against the woman, but she has had her share of problems, and I don't want to put her thru any more. She left a very good husband for my son, and altho I think she must be crazy to want a 15-year-old kid, she does treat him awfully good.

If you have any advice for me, please hurry it.

NERVOUS IN LITTLE ROCK

DEAR NERVOUS: Unless you want to press charges against the woman, there is nothing you can do.

DEAR ABBY: A letter in your column signed "BUGGED," about the guests not eating, but taking the refreshments home, prompts this letter.

Is it considered proper to take refreshments home? I'm sick of preparing [and buying] goodies for guests who ask if they can take some home to their husbands and children. It happens at parties and showers. It even happened at my wedding. [Even tho we ordered the cake for 75 to 100 extra people, there wasn't even a piece left for me to taste!]

How can this piggish practice of taking refreshments home from parties be brought to an end? ALSO BUGGED

DEAR ALSO: It probably can't. Some hostesses insist that their guests take home the leftover goodies. Not all are motivated by generosity, they just don't want the tempting stuff around.

CONFIDENTIAL TO F. D. J.: Beware of statistics! They can make a case for almost any point one wants to prove—depending upon a variety of factors. For instance: Statistics showed that Switzerland ranked Number One in the highest increase of unemployed over the last year.

Those statistics would indicate that the glorious little country which so many regard as the ideal place to live has suffered a tremendous economic blow. The FACT IS: In 1970 there were 34 jobless men in Switzerland, and in 1971 the unemployment figure rose to a grand total of 51! Ha!

What's your problem? You'll feel better if you get it off your chest. Write to ABBY, Box 69700, Los Angeles, Cal. 90069. For a personal reply enclose stamped, addressed envelope.

For Abby's new booklet, "What Teen-Agers Want to Know," send $1 to Abby, Box 69700, Los Angeles, Cal. 90069.

BIRTHS

Mr. and Mrs. Eddie Peters, 2803 Thirty-third, are the parents of a 7 lb. 2 oz. baby girl, born at 4:10 a.m. Dec. 29.

Mr. and Mrs. Tommie Henry are the parents of a 7 lb. 2 oz. baby girl, born at 4:40 a.m. Dec. 29. They live in Hermleigh.

Mr. and Mrs. Terry Stanfield, 1903 Coleman, Apt. 3, are the parents of a baby girl born at 5:25 a.m. Dec. 30. She weighed 5 lb. 6 oz.

Mr. and Mrs. Johnny Alarcon, 2803 Ave. N, are the parents of a 7 lb. 13 oz. baby girl, born at 6:33 a.m. Dec. 30.

Mr. and Mrs. John Rodriguez, Rt. 3, are the parents of a baby girl born at 8:32 a.m. Dec. 29. She weighed 8 lb. 1½ oz.

Body Found

JEFFERSON, Tex. (AP) — The remains of Martin Shepherd, 70, who disappeared last July from the nursing home where he was a patient, were identified Wednesday by a relative.

The skeletal remains were found in a wooded pasture near tattered clothing and a shoe.

Shepherd was a patient at the Douglas nursing home, located just a few blocks from where his body was found.

The elderly man was last seen July 25 walking barefoot about a block from where his body was found Sunday by Gerald Carter.

Although an intensive search for the man had been conducted, Marion County Sheriff L. W. Walker said no trace of Shepherd had ever been turned up.

THE SNYDER DAILY NEWS

Published Sunday morning, and each evening except Saturday by the Feather Printing and Publishing Co., at Snyder, Texas 79549.

Entered as second class matter at the post office at Snyder, Texas.

SUBSCRIPTION RATES: By carrier in Snyder 35 cents per week $1.50 per month. By mail in Scurry and adjoining Counties, one year $12.50. Balance of Texas one year $15.00. All other states $18.00.

MEMBER OF THE ASSOCIATED PRESS.

The Associated Press is exclusively entitled to use for republication all news dispatches in this newspaper, also local news published herein. All rights reserved for republication of special dispatches.

HOSPITAL NOTES

ADMISSIONS: Rosa Alarcon, 2803 Ave. N; Vickie Stanfield, 1903 Coleman, Apt. 3; Oma Blythe, 601 Ave. X; Pauline Wimmer, 410 Thirty-fifth; Eva Rodriguez, Rt. 3; Clifton Brooks, Rt. 2; Lillie Chastain, 602 Thirty-fourth; Zada Chapman, 806 Twenty-seventh; Saphronia Henkell, 500 Twenty-fifth.

DISMISSALS: Audie Morgan, Chester Eckert, Wade Wilson, Krystal Graham, Maggie Allen, Bessie Stone.

Mexico Bank Is Robbed

GUADALAJARA, Mexico (AP) — Four armed robbers escaped with about $21,000 Wednesday from the National Bank branch in Guadalajara.

"This is a class struggle," said the band's leader as the robbers fled.

It was the second time this month the bank was robbed. On Dec. 17 robbers escaped with about $40,000.

The octopus is a shy creature and would rather run than fight.

Federal Funds Cut Crimes

By Lee Jones
Associated Press Writer

AUSTIN, Tex. (AP) — Federal funds passed around by Gov. Preston Smith's office have helped cut crime in Texas, the governor's staff says.

Major crime decreased during the first six months of this year in each of the state's four largest cities, compared with the first half of 1970, a year-end report from the governor's office said.

"Funds allocated through the Criminal Justice Council are being used in crime prevention, detection, rehabilitation, courts, corrections planning and training and are beginning to have an impact," the report said.

The Council, a branch of Smith's office, distributes federal funds given Texas under the U.S. Omnibus Crime Control and Safe Streets Act of 1968.

Did the Council's efforts really help reduce crime this year?

"We have to believe that it does," said Dan Petty, Smith's executive assistant.

Smith spent about five minutes at the news conference, then turned it over to Petty and other staff members.

"The governor's committee on human relations continues to work with minority individuals and groups throughout the state in its goal of providing a focal point for concerns of minority groups to be heard and dealt with," the report said.

Jim Ray, who directs the committee, said there has been "some improvement" in state hiring of employes from minority groups.

Statistics on this should be available in January, he said.

A woman reporter asked if the report would reflect hiring of women. Ray assured her it would.

"The governor has appointed four Mexican—American district judges, which no governor has ever done. He also has appointed a black district judge," Ray said.

Smith called the year-end review "more or less a first for a governor."

Letters To Editor

To The Daily News:

The Goodfellows would like to thank all who helped to make this a meaningful Christmas for so many in the Snyder area this year. We served over 235 families, which included over 1,383 people. Each family received a box of food and each child was given a toy.

Money donated paid for most of the food, school children helped with canned goods and toys, and many more helped with donations of toys, clothes and time. Enough money is being retained in the treasury, as is usually done, to buy shoes for school children throughout the year as needs arise. Thank you again.

Frank Tarr, Chairman
Millie Costello, Coordinator

Windows Damaged By Pellet Guns

Vandals shattered two windows at the Jerry McNew residence, 3004 Thirty-eighth Street, with a pellet gun, according to a City Police report. The damage was discovered Wednesday.

Officers said that last Monday someone shot out eight windows at the residence of Mrs. Coleen Barker, 3002 Thirty-eighth Street, also with a pellet gun.

Firemen Called

City Firemen answered a call to Snyder Laundry and Drycleaning, 1401 Twenty-sixth Street, at 11:25 a.m. Wednesday. There was a minor fire in a clothes dryer.

Solar water heaters are in use in Florida and California.



DISAPPOINTED—John Lennon, the ex-Beatle, and his wife, Yoko Ono, Wednesday as they leave the Domestic Relations Court in Houston without Mrs. Lennon's daughter Kyoko, 8. The court had ordered Anthony D. Cox, former husband of Yoko Ono Lennon, to produce the girl for a 10-day holiday visit with her mother. Cox and the daugher did not appear as ordered, so the judge ordered the sheriff to try and locate her. (AP Wirephoto)

DESPITE DISCONTENT

No Uprising Seen In Party

WASHINGTON (AP) — Conservative discontent with President Nixon has become increasingly visible, but still lacking are the numbers that could bring rebellion to the ballot box.

A survey of Republican officials in nearly half the states has shown no signs of an uprising within the party.

"If they are going to be Republicans and if they don't want to support Nixon, who would they support?" asks GOP Alaskan chairman Alvin O. Bramstedt, echoing a refrain sounded around the nation.

Branstedt supplies his own answer: "They'll stick with a winner."

Indeed, the most pointed thrust to date, the announcement that Rep. John M. Ashbrook, R-Ohio, will challenge Nixon in the presidential primaries, is not aimed at shoving the President from the picture, merely to nudge him a bit—to the right.

Ashbrook's challenge adds up to a double dilemma for Republicans.

Half of it is demonstrated by Sen. James. L. Buckley of New York.

Buckley, who describes himself officially as a Conservative-Republican is said to feel that the open challenge to Nixon could produce too little, indicating that the President can safely pay less heed to conservatives. Or, he feels, it could succeed too well and damage Nixon's reelection prospects.

Nixon strategists face the other half of the dilemma. If they take heart in the less than massive surge to the challenge banner, they must also consider the possibility that conservatives will extend their disenchantment to the campaign against the Democrats.

Conservatives are among the party's most aggressive organizers and workers, and Nixon had sharp demonstration of that a decade ago when their dissatisfaction undermined his campaign for governor in California.

But national party figures such as Sen. Barry Goldwater of Arizona and Gov. Ronald Reagan of California have held fast.

Party Arrives In Honolulu

HONOLULU (AP) — The White House advance party traveling to China to arrange technical aspects of President Nixon's Peking visit, including news coverage, arrived here Wednesday night for a two-day stopover.

A spokesman for the 25-member group refused to say what was planned during its stay at a deluxe resort hotel overlooking the Pacific.

The party is headed by presidential press secretary Ronald L. Ziegler and Brig. Gen. Alexander M. Haig Jr., Nixon's deputy national security adviser.

The party is due in Peking Jan. 3 after a stop in Shanghai. After Peking, the party will fly to Hangchow. The three cities are the ones Nixon will visit.

Flying with the party was Maj. John Schutes of Elkhart, Ind., one of the presidential pilots. Also along are representatives of the three major television networks.

The group is expected to return Jan. 9.

MIDDAY STOCK

By THE ASSOCIATED PRESS

AT&T	45¼		
Atl Rich	70⅜	up	⅛
Beth Stl	29⅝	up	⅛
Borden	27¼	up	½
Cat Trac	47⅞	off	⅛
Celanese	70¾	up	¼
Chrysler	29⅜	off	½
Cities Svc	43⅜	up	⅛
Coca Cola	120¾	up	¾
Cont Oil	29⅛	off	¼
Crown Zel	34½		
Dow Chem	78⅝	off	⅛
duPont	145	up	⅛
Eastman	97⅜	up	⅜
El Paso NG	16⅞		
Ford	70⅞	off	⅛
GAF	23¼	up	⅛
Gen Elec	63¼	off	⅜
Gen Foods	35⅝		
Gen Mtrs	80¼	off	¼
Gen Tel	31¼		
Gen Tire	26¼		
Great A&P	20⅜		
Gulf Oil	29		
IBM	336⅝	off	⅜
Int Paper	35⅛	up	⅛
Marathon	32⅜	off	⅛
Mobil Oil	55	up	¼
Monsanto	48⅝	up	½
Penn Cent	4½		
Penney	73¾	up	½
RCA	37¾	off	¼
Safeway	36¼	up	½
Sears	103⅛	off	⅛
Stand Ind	69¼	off	⅛
Stand NJ	74⅛	up	⅛
Texaco	34⅞	off	⅛
Un Carbide	42⅞		
US Steel	30½	off	½
Woolwth	46⅛	off	½

Television Set Reported Stolen

Someone stole a television set from Snyder Electronics at 411 East Highway Tuesday night or early Wednesday morning, according to a City Police report. The property is owned by H.B. Carter, 1902 KSNY Drive. The loss was placed at $219.88.

Air Vet Back In Vietnam

DA NANG, Vietnam (AP) — Lt. Col. John O'Gorman has "many, many friends in the Hanoi Hilton," but he still flies the hostile skies of North Vietnam.

"I feel a little guilty that I'm not with them," he said. "We all flew the same missions together back in the old days. Some of them have been prisoners of war so long. Why them instead of me?

"But I like to think they're putting up with the hardship as disciplined airmen. All I can do is keep fighting."

O'Gorman is an old man in a young man's game. He left a wife and seven children in St. Louis, Mo., to return to Vietnam for a third combat tour. Now 42, he commands a squadron of F4 Phantom fighter-bombers in an escalating air war with MIGs and surface-to-air missiles.

Many of the men he flies with were still in high school when O'Gorman nursed a crippled A1 Skyraider back from Hanoi with 19 flak holes in the fuselage. But they're getting a taste of what it was like bombing the Red River valley in 1966.

"We've got faster, more sophisticated aircraft and better weapons systems, but there are more MIGs, more SAMs than there were before," O'Gorman said. "A dogfight is still a dogfight whether you're both traveling 100 miles an hour or 800 miles an hour."

Despite 14,000-pound bomb loads and push-button missiles that can zap the other guy while he's still a blip on a radar screen, Phantom pilots yearn to shoot down a MIG "the old way, the way the Red Baron did it," with machine guns blazing.

No one in the squadron has done it yet, but O'Gorman insists "it's still possible. My boys are cocky and they're good."

Many fighter-bomber pilots in Da Nang admit they're "gung ho" career flyers, glad of the chance to do what they've spent years training for. But O'Gorman says antiwar sentiment in the United States "does have an effect on morale."

"Here we are, all college men, well read, well informed, and we believe in what we're doing in Southeast Asia. Then you have 19-year-old kids who say it's wrong. Who's right?

"I'm a military man, and I still see the only solutions here in a military victory. Continuous, sustained pressure from North Vietnam is preventing people from living freely. Our bombing eases this pressure.

"Every time someone tells me I'm wrong I always remember 26 churches on the Bien Hoa highway outside Saigon. They were built by refugees from North Vietnam because they were so glad to escape.

"Those churches have got to mean something."

Lindsay Sees Uphill Fight

NEW YORK (AP) — Mayor John V. Lindsay says he expects his campaign for the Democratic presidential nomination will be "a long, lonely, uphill fight."

Lindsay flew into La Guardia Airport late Wednesday night after a two-day campaign kickoff trip to Florida and Wisconsin where he announced he will enter the respective state primaries.

Deputy Mayors Edward K. K. Hamilton and Timothy Costello and Police Commissioner Patrick V. Murphy were on hand to greet the mayor along with a crowd that Port Authority police estimated at 5,000 persons.

"I thank all of you for this important display of muscle," Lindsay told the crowd, which interrupted his remarks several times with applause and shouts of encouragement.

"I cannot thank all of you enough for coming out," he said. "Look at the time, it's midnight!"

I am very proud of New York and I have thought of you during the last two days," he continued. "It will be a long, lonely, uphill fight."

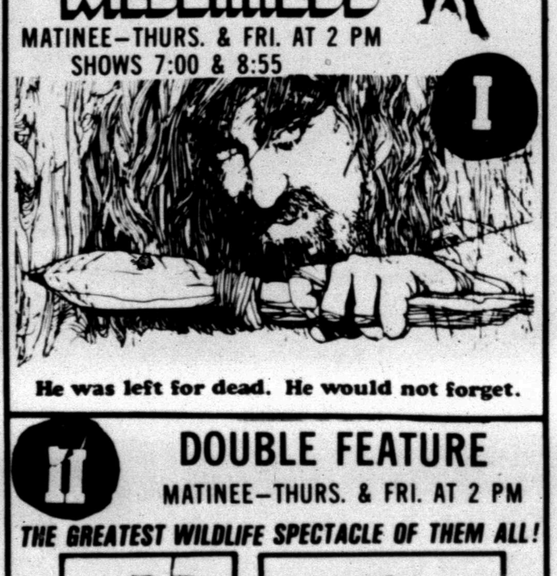
Lindsay, who left the Republican party for the Democratic party four months ago, formally announced his candidacy Tuesday in Miami and said he would enter the March primary in Florida.

CARL'S CHEMICAL & SUPPLY CO.
3705 College Ave.
Excellent Selections
NATIONALLY ADVERTISED BRANDS
For The
Home·Auto·Business
PHONE 573-8368

GOODYEAR SERVICE STORE
1701 25th ST.
WILL CLOSE
FRIDAY, DEC. 31st.
3 P.M.
IN OBSERVANCE OF NEW YEARS!

Cinema I & II
34th & College
573-7519

RICHARD HARRIS
MAN IN THE WILDERNESS
GP
MATINEE—THURS. & FRI. AT 2 PM
SHOWS 7:00 & 8:55



He was left for dead. He would not forget.

II
DOUBLE FEATURE
MATINEE—THURS. & FRI. AT 2 PM
THE GREATEST WILDLIFE SPECTACLE OF THEM ALL!



THE WALT DISNEY'S LIVING DESERT
The Vanishing Prairie
G
TWO GREAT ACADEMY AWARD WINNERS!
7:10—LIVING DESERT 8:20—VANISHING PRAIRIE

Ritz
THURSDAY THRU SATURDAY
FEATURE NO. 1
PARAMOUNT PICTURES PRESENTS
MARK LESTER · WALTER SLEZAK
"Black Beauty"
THE ALL-NEW MOTION PICTURE ABOUT THE MOST BELOVED STORY OF ALL TIME!
Based upon the Novel by ANNA SEWELL · Co-starring URSULA GLASS · PETER LEE LAWRENCE · JOHN NETTLETON
PATRICK MOWER · MARIA ROHM · Theme music composed by LIONEL BART · With additional music by JOHN CAMPION
Screenplay by WOLF MANKOWITZ · Executive producer TONY TENSER · Produced by PETER L. ANDREWS & MALCOLM R. HEYWORTH
Directed by JAMES HILL · A Tigon British/Chilton Film Production in Color · A Paramount Picture
G ALL AGES ADMITTED
MATINEE AT 2:00
FEATURE NO. 2
20th CENTURY-FOX presents
TRIBES
COLOR by DE LUXE · PG · G
"I'LL MAKE YOU A U.S. MARINE!"
"Bull, Sir!"

SONIC DRIVE-IN
SERVICE WITH THE SPEED OF SOUND
4100 COLLEGE AVENUE
ANNOUNCING . . . .
HOLIDAY HOURS
DEC. 31 . . . . . OPEN TO 8 PM
JANUARY 1 . . . . . 12 NOON TO 7 PM
RESUME NORMAL HOURS JAN. 2
FOR FASTEST TO GO SERVICE—
PHONE 573-7020
We Will Have Your Order Ready For You

TIGER THEATRE & CAFETERIA
dine during movie time
DIAL 37-2-12
BOX OFFICE 6:30
SHOWTIME 7:00
the Young Graduates
Patricia Wymer
Steven Stewart
GP
COLOR by DE LUXE
CROWN INTERNATIONAL
— PLUS —
HARD RIDERS!
The SIDEHACKERS
IN COLOR
Ross HAGEN
· Diane McBAIN



BRIDAL COFFEE—Miss Marsha McGlaun, bride-elect of Ronald Andrezon, was honored with a bridal coffee Dec. 29, at the Snyder Country Club. Hostesses for the affair were Mmes. Lee Smyth, J.R. McCrary, M.M. Rambin, G.B. Clark, Jr., M.D. Stevenson, Jr., John A. Noble, Dorothy Ezell, Robert Boren, Dave Harlin, Sr., Joe Falls, Joel Griffin, Rex Nall, W.A. McNair, W.S. Bigham, M.L. Galloway, Borden Gray, O.F. LaRoux, Pat Ainsworth, V.B. Bartlett and Miss Virginia Grove. Pictured are (from left) Mrs. Jack McGlaun, mother of the bride-elect, Miss Marsha McGlaun, honoree and Mrs. O.D. McGlaun, grandmother of the honoree.

Vietnamese Girl Joins Air Force

SAN ANTONIO, Tex. (AP) — Just a year ago, a petite young lady from Saigon was sighting down an M16 rifle as she trained in the South Vietnamese Air Force. Today she has her sights set on a nursing career.

"When I went to training camp, everyone asked me why I joined the Air Force. I was so young to join the Air Force," Nguyen Thi Thanh Binh said with a shy smile.

"I told them, 'Because I would like to be a nurse.'"

Miss Binh was only 19 when she entered the Air Force.

Now a warrant officer at the age of 20, she is enrolled in a four-year nursing program at Incarnate Word College under the sponsorship of the U.S. Air Force.

She and four other Vietnamese women arrived here in August, joining 12 others who began the program a year ago.

When she receives her degree, she will return to her homeland as a nurse in the South Vietnamese Air Force. After military service, she hopes to work in a civilian hospital.

Why did she choose a nursing career?

"I think being a nurse is suitable to my characteristics, my manner. Because I like to take care of others."

She paused. "And I think a nurse would be a very good housewife."

Like thousands of other college freshmen, Miss Binh confessed she's homesick. She said it will be at least two years, perhaps longer, before she can return home for a visit.

Luckily, she has a Vietnamese roommate and has managed to meet some of the South Vietnamese students at the English language school here at Lackland Air Force Base.

She's run into a few problems, like mastering U.S. currency.

But one of the most perplexing problems is finding Vietnamese food. She and the other girls have had to settle for a nearby Chinese restaurantm

Miss Binh, who learned English in high school and speaks it quite well, says English still is her hardest subject here—even more difficult than her chemistry and biology courses.

She found Americans friendly. "I think they are happy a lot," she said. "It's strange to me—the atmosphere in the classes is different. More relaxed."

Miss Binh was born in North Vietnam but her family migrated to the south in 1954.

How has the war affected her family?

"I don't know what my parents think about the war. I myself hate war," Miss Binh said.

She added: "Because my name—Thanh Binh—means peace."

UNION NEWS

By MRS. J.B. ADAMS

Mr. and Mrs. J.L. Allen and children of Waco spent the Christmas holidays with her parents Mr. and Mrs. Everett Clarkson.

Spending the holidays with Mr. and Mrs. J.E. Franklin were Mr. and Mrs. Howard Franklin of Refugio, Mr. and Mrs. A.J. Henderson and children of Andleton, Mr. and Mrs. Don Franklin and children of Ira and Mr. and Mrs. E.L. Franklin of Snyder.

Mrs. Bill Riggfield and son of Midland, visited Saturday with Mr. and Mrs. W.R. Pate.

Mr. and Mrs. J.S. Cassell of Seminole spent the holidays with their daughter and family Mr. and Mrs. Jerry McNew.

Mr. and Mrs. Wayne Crow and children went to Bonham for the Christmas holidays.

Mr. and Mrs. Howard Hogue spend Saturday with relatives in Brownfield.

Mr. and Mrs. Jack White visited Friday and Saturday with her mother, Mr. Bratton in Hollis Okla.

Spending the Christmas Holidays with Mr. and Mrs. Bart Branson were Mr. and Mrs. Don Branson and children of Denver, Colo., Mr. and Mrs. A.G. Roberts and girls of Denver City and Mr. and Mrs. Waylan Gladson of Snyder.

Mr. and Mrs. Claud Holley of Baird visited last week with Mr. and Mrs. Loyd Holley.

Holiday guests of Mr. and Mrs. Thayne Mebane were Mr. and Mrs. Danny Craven and children of Ft. Worth, Mr. and Mrs. Ronny Mebane of Pacos and Mr. and Mrs. Tim Mebane of Lubbock.

Spending the holidays with Mr. and Mrs. E.M. Powledge were Mr. and Mrs. Dean Powledge and boys of Columbia, South Carolina and Rev. and Mrs. Bill Hawthorne and boys of Auston, and D'Ann, Debbie and Danna Myers of Snyder.

Visiting over the week-end with Mrs. Winnie Connell were Mr. and Mrs. Donald Armstrong of Lubbock and Mr. and Mrs. Royal Cormell of Georgia.

Spending the holidays with Mrs. J.B. Adams were Mr. and Mrs. H.W. Adams of McCamey, Mr. and Mrs. E.M. Boles of Lamesa, Mr. and Mrs. Bill Roberts of Welsh, O.R. Adams of Rankin, Mr. and Mrs. Don Adams and Joe Mark of Snyder and J.B. Adams Jr. of Sweetwater.

Mr. and Mrs. Jim Boyd and children of Mineral Wells are visiting her mother Mrs. Delia McPherson.

Gene Flippin of Amarillo, visited Tuesday with Mr. and Mrs. Everett Clarkson.

573-3514
SNYDER AMBULANCE SERVICE

Woman's Calendar

SATURDAY

People Without Partners will meet at 6:30 p.m. at the Inadale Community Center. Everyone is asked to bring refreshments.

Deep Steam...
FREE ESTIMATES
★ SAFE PROCESS
★ GENTLE ACTION
★ CLEANS DEEP
★ DRYS CLEANER LONGER
★ REMOVES ALLERGY CARRYING PARTICLES
THE ONLY AND ORIGINAL WAY TO GET YOUR CARPET REALLY CLEAN!
HOYT FURNITURE CO.
2112 25th 573-2143

SINGER SALE!
SAVE $80 OFF REG PRICE
Golden Touch & Sew* machine in the St. Regis desk. Gives you One-Touch Sewing. 9 stretch stitches. Singer exclusive Push-Button Bobbin; buttonholer. Get this saving now!
We have a credit plan designed to fit your budget.
ALLEN SEWING MACHINE CENTER
2415 COLLEGE AVE.
*A Trademark of THE SINGER COMPANY
APPROVED SINGER DEALER

COOKING IS FUN
By CECILY BROWNSTONE
AP Food Editor

Partytime Fare

Champagne Punch
Baked Ham Mustard
Potato Scallop Green Salad
Cookies Fruitcake

CHAMPAGNE PUNCH

Easy to prepare with a mix.

1 envelope (6 ounces) instant champagne punch mix
2 cups cold water
1 cup brandy
1 cup sauterne
1 split (about 2 cups) champagne, chilled

Gradually stir contents of envelope of champagne punch mix into the cold water; continue to stir until completely dissolved. Add brandy and sauterne; stir and chill. Just before serving, pour chilled mixture over ice (1 tray of ice cubes or a 3-cup ice mold). Add champagne and mix lightly. Makes about 2 quarts or about 16 four-ounce servings.

NOTE: For a non-alcoholic punch, prepare as above but omit brandy, sauterne and champagne; use 1 large bottle (28 ounces) ginger ale.

Florida's common octopus can give a troublesome stinging bite that causes inflammation and numbness.

Snyderite To Study In European Center

The New Year will start with great excitement in the home of Mr. and Mrs. Lee Smyth, 2909 Thirty-fifth, as their daughter Pat, a junior at Lake Erie College of Painesville, Ohio, uses the holiday season to prepare, pack, and do "in-depth study" on the country and program of her choice, for the College's Winter Term Abroad Program.

Miss Smith departed from Lubbock by Plane this morning, after spending Christmas with her family.

Miss Smith will join Lake Erie College Juniors from all over the country in New York on Jan. 4, when they will board their transatlantic flight for 12 different study centers located in Britain, Germany, Spain, France, Italy, Israel, and Switzerland.

Students will live with host families selected for their interest in cross-cultural understanding during their academic and cultural experience in another country.

Independent study projects are optional, in addition to the student's formal academic classwork. Miss Smyth will be in Oxford.

This is the first time that Oxford has opened its facilities to an American college, and this year's group will have the task of laying the groundwork for subsequent years by proving themselves worthy both academically and socially.

The advantage which Oxford offers is the opportunity for an unusual and unique system of tutorial learning.



PAT SMYTH

HAMBLEN MUSIC CO.
"COME IN AND MAKE YOUR OWN KIND OF MUSIC"
1712 25th 573-8250

Roller Skates Confiscated

BALTIMORE, Md. (AP) — City police say they have begun confiscating roller skates from children who appear to be using them irresponsibly because police say they're a traffic hazard.

A number of minor accidents involving roller skating youngsters have been reported since Christmas and at least three other youths have been hurt seriously, police said Wednesday.

Police have been returning confiscated skates to parents along with a warning to keep their children out of the streets while skating.

Cabot Released

HOLLYWOOD (AP) — Veteran film actor Bruce Cabot has been released from the Loma Linda University Medical Center after responding to radiation treatment for lung and throat cancer.

ASK ABOUT OUR PRICE CHANGES
EFFECTIVE JAN. 3rd.
LE CHARME HEALTH SPA ING
2501 Parkway Phone 573-4601

HEATER WON'T LIGHT
Call Bob White
WHITE'S
HEATING & AIR CONDITIONING SERVICE
Service On All Makes & Models
17 Years Experience
Day 573-9933 Night 573-2346

$AVE WHILE YOU SPEND
ON THESE FOOD VALUES

TISSUE Charmin, 4 Roll ..... 49¢
TOWELS Scott, Big Roll ..... 35¢
CORN Our Darling No. 303 ..... 5-$1.00
TOMATOES Hunt's, No. 300 5-$1.00
PEANUT BUTTER Jif 18 Oz. 69¢

COFFEE Folgers All Grinds 1 Lb. 85¢
Shortening Mrs. Tucker's 3 Lb. 79¢

USDA CHOICE MEATS

Lee's Whole Hog PORK SAUSAGE 2 Lb. sack $1.29
Thick-Sliced SLAB BACON Old-Fashion Flavor 69c
Shurfine CANNED HAMS Extra Lean 5 Lb. Can $3.99
Tasty SMOKED TURKEYS Delicate Flavor ... $1.09
For Your New Years Party NORBEST TURKEYS Lb. 49c
Deep Basted BUTTERBALL TURKEYS Swift's Finest 59c
Cook With Peas DRY SALT JOWL So Economical, Lb. 19c
Baby Beef SIRLOIN STEAK Lean Less Waste, Lb. $1.09
U.S.D.A. Choice STANDING RIB ROAST Heavy Beef, Lb. .98c
U.S.D.A. Choice CLUB STEAKS Heavy Beef, Lb. $1.09
Family Pak PORK CHOPS Costs Less, Lb. 69c
Lean Fresh PORK STEAK Very Tasty, Lb. 59c
Baby Beef SEVEN STEAK Less Waste, Lb. 89c
U.S.D.A. Choice Boneless SHOULDER ROAST Heavy Beef, Lb. 98c
U.S.D.A. Choice Boneless BRISKET ROAST Heavy Beef, Lb. $1.09
Lean Fresh GROUND CHUCK Ground Daily, Lb. 79c
Fresh PORK SAUSAGE Market Made, Lb. 49c

TREET Armour, 12 oz. ..... 75¢
CORN BREAD MIX Gladiola, 1 Lb. ..... 19¢
FRENCH DRESSING Wishbone, 16 oz. ..... 55¢
GREEN LIMAS Del Monte, No. 303 ..... 33¢
FRUIT COCKTAIL Del Monte, No. 300 ..... 3-89¢
ASPARAGUS Green Giant, 15 Oz. ..... 79¢
YAMS Whole Bruce, No. 3 ..... 35¢
HOT COCOA MIX Carnation ..... 6-29¢
NAPKINS Soflin, 60 Ct. ..... 9¢
COFFEEMATE 1 Lb. ..... 89¢
TIDE Family Size, 10 Lb. 11 Oz. 50c Off $2.75

SALT Shurfine 1 Lb. 9¢

FROZEN FOODS
DINNERS Morton ..... 39¢
French FRIES Mr. G ..... 35¢
Monkey BREAD ..... 69¢
SHRIMP Brilliant, 10 Oz. ..... 98¢

FRESH PRODUCE
Texas ORANGES 18 Lb. Bag $1.75
Green ONIONS ..... 2-25¢
POTATOES Russett, Lb. ..... 10¢
Texas Green CABBAGE Lb. ..... 10¢

We Feature Shurfine Foods
MEMBER AFFILIATED FOOD STORES
Everybody's THRIFTWAY
1905 35th STREET SNYDER, TEXAS
PHONE 573-2311
WE GIVE S&H GREEN STAMPS
WHERE EVERY CUSTOMER IS IMPORTANT





Safeway Special!

Meat Pies

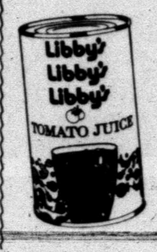
Manor House. Frozen. Assorted. Quick & Easy! **6** 8-oz. Pkgs. **$1**



Safeway Special!

Aurora Tissue

Toilet Tissue. Soft! ★White ★Assorted ★Prints **4** 2-Roll Pkgs. **$1**



Safeway Special!

Tomato Juice

Libby. Vitamin Rich! Low in Calories! **3** 46-oz. Cans **$1**



Safeway Special!

Viennas

Swift's Vienna Sausage. For Lunches or Snacks! **5** 4-oz. Cans **$1**



Safeway Special!

Gala Towels

Paper. Assorted Colors Soft & Absorbent! **3** Big Rolls **$1**



Safeway Special!

Sego Liquid

Diet Food. Assorted. Naturally Sweetened **5** 10-oz. Cans **$1**

Safeway Stores OPEN New Years Day

Saturday, January 1, 1972

Mix 'em or Match 'em!

Town House **Vegetables**

- ★ Cut Green Beans
- ★ Whole Kernel Golden Corn
- ★ Cream Style Golden Corn
- ★ Green Peas
- ★ Sauerkraut

Your Choice **5** 16-oz. Cans **$1**

Save with These Safeway Low Prices!

Town House Chili	★Hot or ★Regular. With Beans. *Safeway Special!*	3 15-oz. Cans	$1
Cinnamon Rolls	or ★Orange Danish. Mrs. Wright's. *Safeway Special!*	4 Regular Cans	$1
Enriched Flour	Harvest Blossom. *Safeway Big Buy!*	5-Lb. Bag	39¢
Shortening	Velkay. All-Purpose. *Safeway Big Buy!*	3-Lb. Can	59¢
Salad Dressing	Piedmont. Creamy! *Safeway Big Buy!*	Quart Jar	37¢
Chunk Tuna	Sea Trader. Light Meat. *Safeway Big Buy!*	6½-oz. Can	35¢
Canned Pop	Snowy Peak. Assorted Flavors. *Safeway Big Buy!*	12-oz. Can	8¢



Stock Up on These Party Favorites!

Drink Mixers Cragmont. Assorted. *Big Buy!* —Quart Bottle **15¢**

Snack Favorites!

- **Dips for Chips** Lucerne. Assorted —8-oz. Ctn. **37¢**
- **Mixed Nuts** Tom Scott. —13½-oz. Can **69¢**

Potato Chips	Party Pride. Crisp!	9-oz. Pkg.	49¢
Blackeye Peas	Town House. Dry	16-oz. Can	10¢
Longhorn Cheese	Safeway. Halfmoon	—Lb.	89¢
Corn Bread Mix	Gladiola	16-oz. Pkg.	33¢
Sweet Relish	Heinz	9¼-oz. Glass	32¢
Cream Cheese	Lucerne	3-oz. Pkg.	13¢
Mexicorn	Heat & Serve!	12-oz. Can	25¢
Paper Napkins	Tree Saver	60-Ct. Pkg.	10¢
Toothpicks	Diamond. Round	250-Ct. Box	15¢
Tomato Cocktail	Snap-E-Tom	10-oz. Can	23¢
Red Cherries	With Stems. Empress, Maraschino	8-oz. Glass	45¢
Stuffed Olives	Empress Spanish Manzanilla. Green	4-oz. Glass	47¢
Ripe Olives	Lindsay. Giant Pitted	5¾-oz. Can	49¢

Safeway Dollar Days

Compare These Values!



Batteries Eveready Flashlight Batteries "C" or "D" Size. Twin Pak **37¢**

Flashcubes	Norelco Brand	3-Cube Sleeve	88¢
Panty Hose	Thrifty Sheer. Assorted	—Pair	99¢
Hair Spray	Truly Fine. Assorted	13-oz. Can	53¢
Bayer Aspirin	Tablets. Fast Relief!	100-Ct. Bottle	87¢
Motor Oil	Safeway. ★20 Wt. or ★30 Wt.	Quart Can	29¢



Bakery Values!

Crushed Wheat	Bread. Skylark. *Special!*	—1-Lb. Loaf	29¢
Potato Bread	Skylark Homestyle	—1-Lb. Loaf	33¢



Dairy Values!

Fresh Milk	Lucerne Low Fat	—½-Gal. Ctn.	55¢
Cottage Cheese	Lucerne. Assorted Styles	—16-oz. Ctn.	38¢

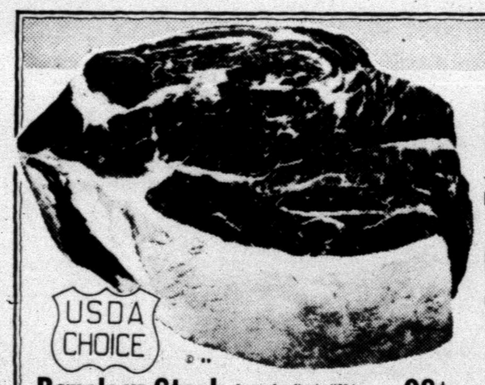
Everyday Low Prices!

Tomato Catsup	Highway	14-oz. Bottle	19¢
Tomato Soup	Town House	10¾-oz. Can	10¢
Dog & Cat Food	Favorite Brand	15½-oz. Can	7¢
Liquid Bleach	White Magic	Gallon Plastic	38¢

Check These Low Prices!

Aluminum Foil	Kitchen Craft. 12 Inches Wide	25-Ft. Roll	25¢
Facial Tissue	Silk. Assorted Colors	150-Ct. Box	18¢
Sanitary Napkins	Truly Fine ★Super ★Reg.	24-Ct. Box	69¢
Trash Can Liners	Kitchen Craft. Plastic	10-Ct. Pkg.	69¢

Safeway Guaranteed Meats!



Boneless Roast ★Chuck or ★Shoulder. USDA Choice Heavy Beef. Easy to Carve — Waste-Free —Lb. **88¢**

Chuck Roast Full Blade Cut. USDA Choice Grade Heavy Beef —Lb. **59¢**

7-Bone Roast or ★7-Bone Steak. USDA Choice Heavy Beef —Lb. **79¢**

Boneless Steak Center Cut Chuck. USDA Choice Grade Heavy Beef —Lb **98¢**

Variety and Quality Meats . . . Always at Safeway!

Cornish Hens	Game Hens. 20-Ounce Size	—Each	69¢
Eckrich Sausage	Smoked. Fully Cooked!	—Lb.	99¢
Fresh Pork Chops	Economical Family Pack	—Lb.	58¢
Arm Roast	Full Cut. USDA Choice Grade Heavy Beef	—Lb.	85¢
Lean Ground Beef	Compare Lean & Fat Content!	—Lb.	85¢
Ground Beef	Regular. Safeway Chub Pack	2-Lb. Chub	$1.38
Top Sirloin Steak	Boneless. USDA Choice Grade Heavy Beef	—Lb	$1.79
Little Sizzlers	Hormel Link Sausage	12-oz. Pkg.	53¢
Boneless Ham	Halves. Armour parti style	—Lb.	$1.45
Whole Hams	or ★Full Shank Half, Smoked	—Lb.	59¢
Smoked Ham	Shank Portion. Flavorful!	—Lb.	48¢
Canned Hams	Safeway. No Waste!	5-Lb. Can	$4.79

Rib Steaks	USDA Choice Grade Heavy Beef	—Lb.	98¢
Boneless Brisket	USDA Choice Grade Heavy Beef	—Lb.	99¢
Dry Salt Jowls	For Seasoning Blackeye Peas!	—Lb.	23¢
Pork Spareribs	Fresh-Frozen. 3 to 5-Lb. Avg.	—Lb.	55¢
Fresh Pork Roast	Boston Butt. Semi-Boneless	—Lb.	55¢
Sliced Bacon	Slab. Rindless. Tasty!	—Lb.	48¢
Safeway Bacon	Sliced. No. 1 Quality!	1-Lb. Pkg.	68¢
Armour Bacon	Armour Star MiraCure. Sliced	1-Lb. Pkg.	73¢
All Meat Wieners	Safeway. Plump & Tender!	12-oz. Pkg.	55¢
Armour Franks	Armour Star. All Meat	12-oz Pkg.	55¢
Sliced Bologna	Safeway. Jumbo ★Regular or ★Thick	1-Lb. Pkg.	69¢
Lunch Meat	Safeway. Sliced. ★Pickle-Pimiento ★All Beef Bologna ★Olive ★Macaroni & Cheese ★Spiced	3 6-oz. Pkgs.	$1

USDA Inspected . . . Grade 'A'

FRESH FRYERS (Cut-Up Fresh or Frozen —Lb. 38¢) *Special!* Whole —Lb. **29¢**

Leg Quarters	Fresh. Cut From USDA Insp. Grade 'A' Fryers	—Lb	39¢
Breast Quarters	Fresh. Cut From USDA Insp. Grade 'A' Fryers	—Lb	45¢
Pinwheel Pack	★4 Thighs ★4 Drumsticks. From USDA Insp. Grade 'A' Fryers	—Lb.	69¢



Safeway Quality Frozen Foods!



Cheese Pizza Bel-air. Ready to Bake! *Special!* —16-oz. Pkg. **59¢**

Bel-air Pizza!

- **Sausage** *Safeway Special!* —19-oz. Pkg. **69¢**
- **Pepperoni** *Safeway Special!* —19-oz. Pkg. **79¢**

Orange Juice	Texsun. Concentrate	6-oz. Can	19¢
Banquet Dinners	Assorted (Except Beef)	Reg. Pkg.	38¢
Blackeye Peas	Sno Fresh. For Good Luck!	20-oz. Pkg.	53¢
Corn-on-Cob	Bel-air. Fresh Flavor!	4-Ear Pkg.	49¢

Garden Fresh Fruits and Vegetables!



Potatoes ★Russet or ★Red. Economy Pack **20** Lb. Bag **99¢**

Bananas Top Quality! *Safeway Special!* —Lb. **10¢**

Cucumbers	Texas. Salad Size. Each	2 for	25¢
Bell Peppers	Texas. Large Size. Each	2 for	25¢
Green Onions	New Texas Harvest. Bunch	2 for	25¢
Blackeye Peas	Fresh. Shelled	12-oz. Cello	39¢
Red Radishes	Tops Removed! Each	2 6-oz. Cellos	25¢
Spanish Peanuts	Salted & Roasted	1-Lb. Cello	59¢
Tomatoes	Vine Ripe! Quartering Size	—1½-Lb. Cello	39¢

Tangerines	Sunkist. Lunchbox Size	3-Lb. Bag	39¢
Pineapples	Sugarloaf Variety	—Each	49¢
Navel Oranges	California. Fancy	12-Ct. Bag	89¢
Sun-maid Raisins	Seedless. Mini Pack	14 ½-oz. Pkgs.	35¢
Sunkist Lemons	Juicy. Large Size. Each	3 for	25¢
Lemon Juice	Sicilia. Pure	4-oz. Plastic	39¢
Oranges	Juice Oranges. Economy Pack	15 Lb. Bag	99¢

Prices Effective Dec. 30-Jan. 1, in Snyder, Texas

SAVE EVERY DAY AT SAFEWAY

SAFEWAY

© Copyright 1960, Safeway Stores, Incorporated.

MITCHELL, JACKSON FIT IN AT ALABAMA

By WILL GRIMSLEY
AP Special Correspondent

MIAMI (AP) — To be a black man in a white man's world—such as the Alabama football team in the heart of the Deep South—isn't exactly an inviting situation, but John Mitchell and Wilbur Jackson wouldn't trade it for anything.

"I was a little uneasy at first, but everything turned out fine — I have no regrets," said Mitchell, a 6-foot-3, 230-pound junior college transfer from Mobile, who turned down bids from Southern California and Texas to play in his native state.

"Me, too," chimed in Jackson, a willowy 6-1, 187-pound sophomore halfback from the little Alabama town of Ozark. "They treat me great. I wouldn't want to play anywhere else."

Mitchell is a starter on defense and Jackson is a speedy reserve on the unbeaten, No. 2 ranked Crimson Tide which challenges Nebraska's 31-game unbeaten streak and national collegiate football title in the Orange Bowl here Saturday night.

They're the first blacks ever to play for the Tuscaloosa, Ala., university where campus integration created a crisis back in the early 1960s.

Mitchell, son of a civil engineer, is something of a symbol. He is Alabama's football Jackie Robinson. His coming to Alabama was a unique story in itself.

When the Crimson Tide played in the Bluebonnet Bowl at Houston at the end of last season, Southern California Coach John McKay was principal speaker at a Houston quarterback dinner.

McKay, in his talk, extolled the virtues of a player from Eastern Arizona Junior College who he said would be playing for the Trojans the next year. Paul "Bear" Bryant, the Alabama coach, was listening.

"I got a call from Mr. Bryant" Mitchell recalled. "You know how Mr. Bear talks, so low I could hardly hear him. I just kept saying 'Yes, sir Yes, sir' to everything.

"It turned out he wanted me to come to Alabama."

Mitchell said the offer presented a challenge, so he talked it over with his mother.

"Personally, I was reluctant to go to Alabama. I didn't know what kind of reception I'd get or whether I'd ever get to play ball there. I told my mother there would be too many problems.

"But Mama said to me, 'Son, no matter where you go, you'll always have problems. Come on down here to Alabama so your mother can see you play.'

"I always had a lot of faith and trust in my mother. So I entered Alabama."

Mitchell said he was amazed at the cordial reception he got.

"Mr. Bryant told me, 'If you ever have any problems of any kind, come to see me.' I never had to go into Mr. Bryant's office."

SPORTS

Rice Realeases Bill Peterson

HOUSTON (AP) — Rice University has released Bill Peterson from his contract as head coach and athletic director and one Rice graduate says Peterson made more than $60,000 including fringe benefits, his first season.

The Houston Post quoted a former Rice athlete, who sat on the committee that selected Peterson, as saying the Rice coach also was assisted in getting an $80,000 loan just 14 days before he became head football coach of the Houston Oilers.

Rice President Dr. Norman Hackerman announced Wednesday that Peterson had been released from his contract.

"We terminated his contract," Hackerman said. "We are now looking for a coach and athletic director."

The announcement by Hackerman ended speculation that the Rice president might take legal action to hold Peterson to the contract.

The Houston Post quoted its source as saying "Rice did more for that man than anybody in this town knows."

"His salary was $35,000 a year," the source said. "He was given $10,000 free and clear for moving and miscellaneous purposes. We gave him a television show which we guaranteed would make him money.

"We (Rice exes and boosters) figured it up and the show made him $4,500," the Post quoted the source as saying.

"Pete said he did a lot of entertaining at his house, and said he needed an addition to it. We built him a projector room which was carpeted and peneled and cost $8,500.

"He received a new car and free gas, and I set up a deal where he could get all his clothes wholesale, and he does dress well.

"All of this totaled over $60,000 and that's not all. A friend of mine in town went with Pete to the bank and helped him get an $80,000 loan.

"Pete used this money to buy blue chip stock, and my friend told him that if it dropped he would absorb the loss and pay the interest. This was 14 days before he signed with the Oilers."

Peterson, contacted by the Post, declined to comment on the financial arrangements.

SCORES

By The Associated Press

East
Hunter 74, Lakeland, Wis., 73

Midwest
North. Ill. 83, West. Mich. 68
Rocky Mtn. 97, Colo. Mines 89
Youngstown St. 91, West. Ill. 51
Australian Natls 112, Millikin 80

Southwest
Tex-El Paso 75, Mo. Western 56

Far West
UC-Irvine 98, Seton Hall 76
UC-Santa Barbara 108, Chicago St. 65

Tournaments
All-College Tournament
Championship Semifinal
E. Ky. 89 Santa Clara 85
Okla. City 89, Army 82
Consolation Semifinals
Jacksonville 81, Texas Tech 66
N. Texas St. 68, Indiana St. 59

Big Eight Classic
Championship Semifinals
Missouri 86, Colorado 57
Kansas St. 92, Iowa St. 75
Consolation Semifinals
Nebraska 64, Oklahoma St. 56
Oklahoma 97, Kansas 69

Far West Classic
Championship Semifinals
Florida St. 73, Oregon St. 72
Wash. St. 60, New Mexico 51
Consolation Semifinals
Washington 100, Dartmouth 75
Michigan 93, Oregon 85

Rainbow Classic
Championship Semifinals
Hawaii 87, California 79
Arizona St. 74, Temple 67
Consolation Semifinals
Minnesota 76, Hawaii Marines 71
TCU 93, Northwestern 78

Hall of Fame Holiday Classic
Championship Semifinals
Morris Harvey 92, Springfield 77
Brown 83, Assumption 74
Consolation Semifinals
Ball State 98, Boston U. 90
Bucknell 7, Amer.-Int. 67

Gator Bowl Classic
Championship
Illinois 76, Florida 75
Consolation
N.C. State 76, Columbia 48

Old Dominion Classic
Championship
Indiana 88, Old Dominion 66
Consolation
Brigham Young 96, Rice 73

Road Runner Invitational
Championship
New Mex. St. 95, Montana St. 85
Consolation
Pepperdine 73, Portland 71

Kodak Classic
Championship
Penn 70, St. Bonaventure 69
Consolation
USC 88, Rochester 55

Las Vegas Holiday Classic
Championship
Baylor 82, Weber St. 72
Consolation
Nev.-Las Vegas 91, So. Ill. 90,

Hawaii, Arizona State Advance

HONOLULU (AP) — Hawaii and Arizona State advanced to the championship final of the Rainbow Classic basketball tournament with victories Wednesday night as unbeaten Hawaii clawed past California 87-79 and Arizona State outlasted Temple 74-67.

Texas Christian downed Northwestern 93-78 and Minnesota raced past the Hawaii Marines 86-71 in consolation action.

Arizona State staved off a late Temple rally to move into Thursday night's championship tilt. The slumbering Temple five, trailing by as many as 12 points in the second half, awoke to close the gap to three points, 70-67, with 1:04 to play.

Arizona State's Paul Stovall and Bill Kennedy met the challenge by connecting on pairs of free throws to ice the victory.

Stovall led all scorers with 28, followed by Temple's Ollie Johnson with 20.

Use Daily News, Classified Ads.

Pat Sullivan Respects OU

NEW ORLEANS (AP) — "That's just what I've been trying to tell everybody," said Heisman Trophy winner Pat Sullivan of Auburn. "Their defense is underrated."

"I think they have more physical talent than any team I've tried to prepare for," said the All-American quarterback shortly after the fifth-ranked Tigers arrived here Wednesday for their final workouts before Saturday's Sugar Bowl date with No. 3 Oklahoma.

While most observers have gawked at the awesome Oklahoma wishbone attack, Sullivan has been more concerned with the Sooner defense.

"People have moved quite a bit on them," Sullivan said, "but when they had to have the big play, they got it. They are big and I believe their speed and quickness is their greatest asset."

Sullivan led Auburn to nine straight triumphs this year before the Tigers were belted 31-7 by Alabama, another power that lives by the wishbone.

The Crimson Tide dominated the game with ball control, keeping Sullivan and his All-American wide receiver Terry Beasley on the sideline for 42 minutes.

"I don't think it will be that type game," said Sullivan. "They (Oklahoma) seem to score quicker."

The Sooners, led by All-American running back Greg Pruitt and quarterback Jack Mildren, are solid 11-point favorites over the Tigers, who staggered to their only defeat only two days after Sullivan was acclaimed the Heisman winner.

Sullivan acknowledged that it seemed as if the Tigers were always in a position of having to prove themselves to others.

"I feel we have one more game to go out as winners instead of losers," he said.

The Tigers concluded their heavy workouts at Auburn before arriving here Wednesday and will hold only brief sessions in Sugar Bowl Stadium today and Friday.

Suns Melt Cold Rockets

HOUSTON (AP) — Phoenix coach Cotton Fitzsimmons says his team just caught Houston on a cold night.

The Suns drubbed the Houston Rockets, 124-106 Wednesday night on the hot shooting of Clem Haskins and Dick Van Arsdale who scored 27 points each in the National Basketball Association contest.

"This was our poorest game of the year, because we couldn't hit our shots and we just didn't go to the offensive boards," said Houston coach Tex Winter.

"Phoenix is a very aggressive and physical team that plays good all-around defense," Winter added. "Haskins had a great night and really hurt us with his outside shooting."

The cold-shooting Rockets stayed with the Suns the first quarter, hitting 52 per cent from the field and taking a 30-28 lead at the end of the first period.

However, Houston hit only 18 per cent from the field in the second quarter, making good on only five of 27 shots while Phoenix hit on 12 of 23 to take a 61-45 halftime lead.

ACT NOW AND SAVE TWO WAYS AT LES FRANCIS

1. Repeal of Federal Excise Tax
2. Most '72 Chevys Selling At '71 Prices

LES FRANCIS

Traffic Circle 573-5456

SMU, TCU Win Tilts

By THE ASSOCIATED PRESS

The sun hardly set on Southwest Conference basketball teams Wednesday, as they were flung from the Eastern Seaboard to Hawaii in search of basketball prestige.

Two of four conference teams in action in holiday tournaments gained victories.

In Honolulu, Texas Christian whipped Northwestern 93-78 to advance to the consolation finals against Minnesota in the Rainbow Classic tournament. Guard Jim Ferguson contributed 22 points to the Frog cause, while Simpson Degrate and Evans-Royals handled the backboards.

The Southern Methodist Mustangs, fueled by seven consecutive points in 50 seconds by Ruben Triplett, defeated Yale in a come-from-behind victory in the third-place game of the St. Louis University Holiday tournament.

Triplett's barrage brought the Mustangs to within two points of Yale with a little more than a minute remaining. A three-point play by Mustang guard Rick Billik with nine seconds remaining gave the 81-80 victory to SMU.

In Norfolk, Va., the Rice Owls suffered a 96-73 loss to eighth-ranked Brigham Young in the third place game in the Old Dominion Classic. Rice now has a record 4-4.

Bears Owner Fires Dooley

CHICAGO (AP)—An outsider may coach the Chicago Bears for the first time in the half-century history of the club, with which owner George Halas helped found the National Football League.

Halas Wednesday fired Jim Dooley, 41, his hand-picked successor, after the Bears collapsed badly towards the finish of Dooley's fourth season this year.

Halas personally announced the dismissal of Dooley, who had a 20-36 overall record, closing this year with 6-8 after losing the last five games.

"The record speaks for itself," was Halas' explanation.

Halas, 76, insisted the job has been thrown wide open, with a new coach likely to be selected from his staff or from the professional or collegiate ranks.

That opened a full-tilt guessing game, with Ara Parserhian of Notre Dame and Abe Gibron and Bill Austin from the Bear staff immediately being seen as likely replacements.

Halas said he'd like to name the new coach at the latest several weeks before the NFL player draft Feb. 1, adding:

"He will have a free hand to name his assistants."

The Bear player reaction was in sympathy with Dooley, with Gale Sayers commenting:

"I hate to see him go. I thought he was a fine coach."

"Strange as it may seem," said Halas, who yielded the coaching reins to Dooley in 1968, "we don't have any working list of candidates yet."

Halas said he told Dooley of his dismissal in a "very emotional" 90-minute conference yesterday morning.

If Halas decides to bring in a man from outside the Bear organization, it will be the first such move since Papa Bear unveiled the former Decatur Staleys as a Chicago NFL entry in 1920.

Halas was head coach, business manager and publicity man decade after decade, with a few exceptions during which he really still was commander-in-chief.

Royal Gives Nod To Eddie Phillips

DALLAS (AP) — After weeks of agonizing, Texas Coach Darrell Royal has made a big decision: It will be Eddie Phillips at starting quarterback in the 36th annual Cotton Bowl Classic.

Royal decided on Phillips over runt-sized Donnie Wigginton, who guided the Longhorns to the Southwest Conference championship after Phillips was felled with a pulled hamstring and an injured toe.

"It hasn't been an easy decision because I realize there is a lot of sentiment for Donnie," said Royal. "I was sincere when I said he (Wigginton) should have received the most valuable player award in the Southwest Conference this year.

"But you've got to remember Eddie also started 12 football games for us the last two years before he was injured. I have equal confidence in both of them."

Phillips' status was one of the big question marks going into Saturday's Cotton Bowl classic against the Lambert Trophy winners Penn State.

Penn State Coach Joe Paterno said, "Phillips is a great athlete. He's as good as you find at running with the football. He can find a crack of daylight and he's gone. He's a great football player."

Paterno said he plans to take a hard look at perhaps installing the Wishbone—T for the Nittany Lions this winter. He said with a slick quarterback like Phillips at the helm it's a difficult offense to stop.

"I think we'll give it a good look," Paterno said. "I honestly believe the defense is behind the Wishbone and trying to catch up. I don't think people have given Darrell Royal enough credit for what he has done for college football. He has taken a lot of interest away from the professionals with the Wishbone. He has excited and interested people in college football. If we lose to Texas by 35 points, I'll have to put it (the Wishbone) in to defend my life."

Bruins Are Top Scorers

NEW YORK (AP) — After winning five consecutive NCAA basketball championships, it hardly seemed possible that UCLA could get better. But the Bruins apparently are better ... and getting better virtually every game.

In winning all six games this season, stretching their two-season winning streak to 21 games, the top-ranked Bruins have averaged 111.8 points per game, tops in the country, according to official statistics released today by the National Collegiate Sports Services.

The Bruins' low for the season was 105 points in their opening game.

NOW OPEN!
CYCLEDELIC CUSTOMS
2208 25th ST. PHONE 573-9778
SNYDER, TEXAS
MON.—FRI.—4 P.M. to 9 P.M.
SAT.—9 A.M. to 1 P.M.
CUSTOM CHOPPER PARTS & ACCESSORIES
CUSTOMIZING ON ALL MAKE CYCLES
•TANKS •FENDERS •TIRES •LIGHTS
•SHOP MANUALS AND MUCH MORE

Tigers Whip Abilene, Win Cage Tournament

ABILENE—The Snyder Tigers tuned up for the District 3-AAA basketball chase with a three-day performance in the Hardin-Simmons Cowboy Club tournament, and what a sweet refrain it was!

The climax came Wednesday evening in the Taylor County Coliseum when the Tigers thrashed the tough Abilene High Eagles, 68-53, for the championship. It was the third of three sparkling performances by Coach Bob Moore's charges inthe holiday tournment at Abilene as they whacked the hometown Eagles decisively in the second and fourth periods to capture the top trophy of the meet.

Abilene had a slight edge in the first period and then in the third fought back from a nine-point half-time deficit to knot the count at 42-42, but it appeared that the Tigers were merely tantalizing them. The Snyder quintet leaped to a four-point advantage in the first minute of play in the fourth period, and from there on it was strictly a question of how much.

The Tigers defense kept the Eagles, normally a high scoring outfit, off balance most of the game and in the fourth period the Snyder lads literally slammed the door in their faces.

Meanwhile, Tommy Washington, Dub Preston and Jerry Brooks were pouring points through the hoop at a steady pace for a 26-point output in the final stanza. That made it one of the most productive quarters of the season for the Tigers.

Washington wound up with 22 points, while Preston had 17 and Brooks 16. Wayne Williams led the Eagles with 18 points.

But defense was the name of the game for the Tigers. They forced the Eagles to play the game Snyder-style most of the way, and when there was opportunity, the Snyder team gave every indication that it could run with the high-geared Eagles if it should become necessary.

The Tigers kept the pressure on the Eagles, despite the fact that both of Snyder's "big men" Kent Horsley and Kevin Jones went out on fouls in the fourth period.

All of the Tigers seeing action shared in defensive heroics, as Horsley, Preston, Washington, Jerry and Gary Brooks, Fred Liner and Jones blocked shots and made steals during the hard-fought contest.

When trophy time arrived at the conclusion of the championship finals, Preston was named the most valuable player in the tournament.

In other games, Abilene Cooper decisioned Sweetwater, 85-63, for the consolation trophy, Pampa nipped Andrews, 61-59, for third place.

Crane won the lower division title with a 73-70 victory over Breckenridge.

The Tigers get a breathing spell for the remainder of the week. Their next action will be at Brownfield next Tuesday night when they open their District 3-AAA slate with the Cubs.

SNYDER (68)	FG	FT	FTA	TP
J. Brooks	8	0	0	16
Preston	8	1	2	17
Jones	1	0	5	4
Washington	5	12	16	22
Liner	0	2	2	2
Horsley	1	0	2	2
G. Brooks	1	3	4	5
TOTALS	24	20	51	68
ABILENE (53)	**FG**	**FT**	**FTA**	**TP**
Huff	3	2	2	8
Williams	7	4	7	18
Harris	0	0	2	0
Forrester	3	1	7	7
Wurschmidt	5	3	5	13
McGee	1	0	0	2
Keesee	0	1	1	1
Hill	0	0	1	0
Hale	1	0	0	2
Wiley	1	0	0	2
TOTALS	21	11	25	53
Snyder	14	18	10	26 — 68
Abilene	15	8	19	11 — 53

Coach Eric Tipton's 150-pound Army football team won five of six games last season. Their only loss was to Dartmouth.

NEW & USED
LIGHTWEIGHT
WOOD
CHAIN SAWS
McDONALD
WELDING SUPPLY
1110 College Ave. 573-5329

Buffs Are Ready

By MICHAEL A. LUTZ
Associated Press Sports Writer

HOUSTON (AP) — Take it from Colorado sophomore quarterback Ken Johnson, the seventh ranked Buffaloes have their appetites back.

"I think we had a little mental lag about mid-season," said Johnson, who will be directing the Colorado offense in the Astro-Bluebonnet Bowl clash New Year's Eve in the Astrodome.

"We had a tough pre-season (non-conference) schedule and I think we lost our hunger," Johnson said. "But then we lost to Nebraska and Oklahoma and we got our hunger back."

The young Buffaloes lost only to defending national champion Nebraska and Oklahoma, ranked No. 2 at the times en route to a 9-2 season and their third straight post season appearance.

"We still have it too," the confident Johnson said. "Our upperclassmen are looking to this game as something to help them in the pro draft. The underclassmen want to win this game to carry us over to next year."

Johnson was sheltered from the 1970 wars as a red-shirt and he's glad he could watch from the sidelines.

"It's tough for a 19-year-old to come up and start against major college defenses. It was good to sit back and watch the defenses."

Still Johnson's coming out wasn't under ideal condition to start the 1971 season—LSU's Tiger Stadium. But Johnson's debut was a success as the Buffs upset the favored Tigers.

"It was satisfying to beat LSU in front of all those people," Johnson said. "That's probably the No. 2 highlight of my sophomore year."

No. 1 was beating Ohio State, at Columbus, where he scored the first and last touchdowns in a 20-13 victory.

The following week Johnson set a Colorado passing record with 276 yards on 14 of 28 passes against Kansas State. Johnson finished the season with 1,475 yards in total offense, third best in Colorado history.

Colorado head coach Eddie Crowder is sold on Johnson's ability to direct the Buffaloes triple option offense.

"Kenny Johnson doesn't know he is a sophomore and I'm not going to be the one to tell him, either," Crowder said.

Crowder considered using Johnson last year before the Nebraska game but decided against it.

"At the moment, I wanted to play," Johnson said. "But when I thought about it logically, I thought it wouldn't have been best for me. I'd already missed most of the season anyway."

It also means Johnson has two more seasons to keep the Buffaloes from starving.

Ali Visiting Holy Shrines

BEIRUT (AP) — Former world heavyweight champion Muhammad Ali is in Saudi Arabia for visits to Islam's holiest shrines.

Jidda radio said Ali arrived in Jidda Wednesday, where hundreds of admirers greeted him at the airport.

Ali, who has attributed his victories in the ring to his conversion to Islam, is scheduled to visit Ali Kaaba, Islam's holiest shrine, in the city of Mecca, and the burial place of the prophet Mohammed in Medina.

WAYNE BOREN CLYDE HALL
Snyder Insurance Agency
COMPLETE
INSURANCE
SERVICE
P. O. Box 530 Snyder, Texas
1820 26th St. Phone 573-3163

FOR
ALL
YOUR
PRINTING
NEEDS
FEATHER PRINTING
2107 25th PHONE 573-6331

SOUR NOTES FROM THE BAND!



MORE CHEWING AND DIPPING

Prospects Looking Up For Smokeless Products

By MILES SMITH
AP Business Writer

NEW YORK (AP) — Southpaw pitchers and those ol' floppy-hat characters in western movies aren't the only devotees of chawin' tobacco these days.

In the old days smokeless tobacco was sold along with stogies and pipe tobacco in stores that often had a wooden Indian out front as a trade sign.

The wooden Indian has departed to the happy hunting grounds of the antiques shop, but you still can find snuff or a chaw—sometimes in a vending machine down at the end of the plant cafeteria.

Prospects are looking up in the smokeless tobacco business because these products appeal to certain people, among them chemical plant workers, farmers, lumberjacks and hunters.

Based on figures for the first nine months of the year, the U.S. Department of Agriculture estimates American consumption of chewing tobacco and snuff in 1971 will be 98 million pounds, an increase of 3 per cent over 1970.

The chomping kind accounts for 72 million pounds, an increase of almost 6 per cent over 1970.

The chewer has his choice of four types—loose leaf, plug, fine-cut, and twist—and loose leaf is gaining the most popularity. Consumption in 1970 was 39 million pounds and the estimated rate for 1971 is 43 million, the highest in a quarter century.

The Smokeless Tobacco Council Inc., reports that from about 1830 to 1890 the most popular munching tobacco was the plug. First the maker soaked the tobacco in wild honey, then plugged it into holes that had been drilled in green hickory or maple logs, where it cured.

Then came "scrap" made of clippings from the outer wrappings of cigars. This was the forerunner of loose leaf. Today most loose leaf is made from cigar-type leaf crown in Pennsylvania and Wisconsin. It is available in two varieties, sweet and semi-sweet.

Sniffing snuff never became popular in America, as it did in Europe. Inhalation was too snobbish and effete, some said.

Dry snuff is used by placing a bit of the powder on the lid of the container and then lifting it to the crevice between the lower lip and gum. For moist snuff a wad is pinched between the thumb and index finger and stuffed between the cheek and the gum.

Smokeless tobacco, says the council, is a favorite in occupations where a lighted match could be disastrous. Workers in chemical plants, mines, refineries, and munitions plants play it safe.

Some farmers and lumberjacks prefer the smokeless products because they don't have to worry about setting the barn or the woods on fire. Hunters have an added reason—a whiff of tobacco smoke could tip off their quarry.

Junior Editors Quiz on TIDES



QUESTION: *What effect does the moon have on the tides?*

* * *

ANSWER: If we visit the beach, we can see the difference between high and low tide. Sometimes one has to walk out in the water a long distance before the water reaches the knees. Another time, the water on the same beach will be so high the average bather has to start to swim immediately.

The movement of water, known as tides, has been of great interest to man since early times. Oceanographers, astronomers and other scientists are constantly studying this situation. According to scientists, tides result from the gravitational pull of the moon and sun and possibly other planets. The moon, which is much nearer to the earth, has a stronger pull than the sun. The pull of the moon is about 2 1/4 times that of the sun. The pull of the moon upon the earth draws the ocean waters nearest to it toward the moon as a broad swell or wave, thus producing high tide.

The shape of the coast line has an effect on the tides. On open coasts, the incoming tide has room to spread out and may not raise very high, possibly less than 8 feet. In the Bay of Fundy, a funnel shaped bay, the tide may rise 30 to 40 feet. The Gulf of Mexico has one or two foot tides and in most of the Mediterranean Sea, the water rises only one or two feet at high tide.

12-30

(Andrea Wagner of Kansas City, Missouri, wins a prize for this question. You can win $10 cash plus AP's handsome World Yearbook if your question, mailed on a postcard to Junior Editors in care of this newspaper, is selected for a prize.)

Decorator Matches Kitchen

By JOY STILLEY

NEW YORK (AP) — Though the American Institute of Interior Designers hasn't yet asked me to join, I nevertheless point with pride to my newly decorated kitchen.

Unfortunately, the finger with which I point is still covered with paint, which turpentine, scouring powder and magic incantations have so far failed to budge.

It's okay, though, because my paint-splotched hands match my hair, my kitchen floor and my best pair of blue jeans.

It all started when I decided that the red countertops had to go, especially since the refrigerator was fronted by a huge green panel—a great combination during the christmas season but a bit too avante garde for my taste the rest of the year.

Copper-bottom pans hang in shiny array on the kitchen wall so we decided this should be the keynote of our color scheme. The first move was to cover the countertops with adhesive plastic of solid copper color. The table, also heretofore red, got a cover-up of a print material in tones of copper, brown and black.

These jobs were reluctantly undertaken by my husband. My only contribution to the project was to cluck sympathetically and to make sure there was no child under 17 unaccompanied by an adult around to hear him when the stuff stuck where it shouldn't and didn't stick where it should.

This accomplished, we turned our attention to the refrigerator, decking it out with the solid copper. While its counterpart on the counter stuck to the horizontal surface it was supposed to hide, the disguise on the refrigerator insisted on obeying the laws of gravity and before nightfall was drooping like badly peeling sunburn.

We tried again with the lighter-weight print, but it too came loose at the corners. Though we patted it lovingly back into place every time we passed, it became evident some basic incompatibility existed and we accepted the inevitable separation.

Still, the green of the refrigerator was a jarring note in an otherwise tasteful kitchen until we hit on obliterating it with some leftover black paint. The effect on such a big surface did seem a bit somber but it wasn't until our daughter came home from college, took one look and whispered, "Who died?" that we realized this wasn't the answer.

Obviously the only thing to do was to paint it over, this time in copper. However, a lengthy search for copper paint revealed that it apparently comes only in spray cans—a bit messy for an indoor paint job.

Well, the kitchen looks pretty good now and so do I. I have the only shiny copper freckles on the block.

Pre-Law Degree To Be Offered

BELTON, Tex. (AP)—Mary Hardin-Baylor College will begin offering a pre-law degree, effective with the fall, 1972, semester President Bobby E. Parker has announced.

The degree will involve a major in political science, with a choice of several minor fields. It will be a preparatory program for law school, and is a Bachelor of Arts degree.

Dr. Parker said the degree will be designed for those who plan to enter law and politics. "It will also be ideal for those interested in national, state and local government employment or public and private foreign service," said the president.

Dallas Chamber Approves Budget

DALLAS (AP) — The Dallas Chamber of Commerce has approved the first million-dollar budget in its history.

The 1971 budget had originally stood at approximately $800,000 and had been pared by about $75,000 early in the year during the business recession.

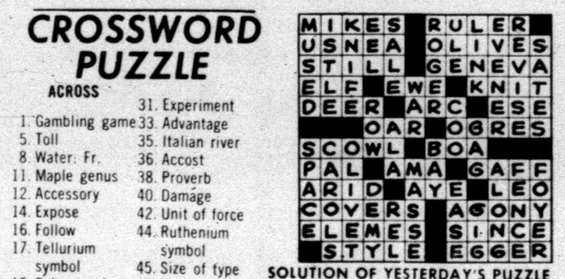
Host Should Provide Packets

ALBUQUERQUE, N.M. (AP) — Local police suggest that New Year's Eve parties include one of their free disposable breath testing packets.

The packets include a balloon and a tube. When a guest blows up the balloon, his breath passes through chemically treated crystals, and their changing color determines his sobriety or lack of it.

The Albuquerque Police Department says the perfect host will drive guests who flunk—but only after the host blows up his own balloon.

CROSSWORD PUZZLE



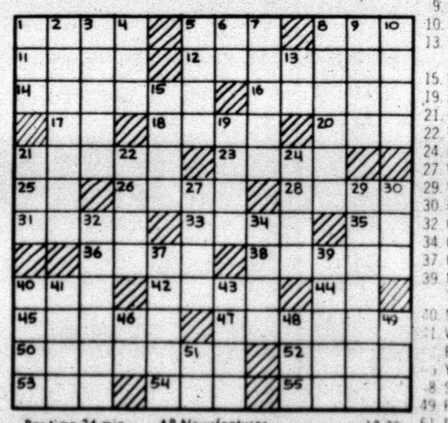
SOLUTION OF YESTERDAY'S PUZZLE

ACROSS

1. Gambling game
5. Toll
8. Water: Fr.
11. Maple genus
12. Accessory
14. Expose
16. Follow
17. Tellurium symbol
18. Baby powder
20. Road curve
21. Barbecue area
22. State: Fr.
25. Neuter pronoun
26. Sincere
28. Nuisance
31. Experiment
33. Advantage
35. Italian river
36. Accost
38. Proverb
40. Damage
42. Unit of force
44. Ruthenium symbol
45. Size of type
47. Oily
50. Handbooks
52. Understood
53. Individual
54. Perjure oneself
55. Independent Ireland

DOWN

1. Distant
2. Synthetic yarn
3. Face with masonry
4. Mine output
5. Former White House dog
6. TV's talking horse
7. Oust
8. Abyssinian banana
9. Surgical needle
10. Indian tribe
13. Peace-keeping Organization
15. Upon
19. Advance
21. Chasm
22. Whit
24. Pinnacle
27. Wriggly
29. Whale
30. Huck's friend
32. Chapel
34. Celt
37. Utopian
39. Native of Teheran
40. Note
41. Wolfhound Beak
43. You: Ital.
46. Supplement
49. Farm animal
51. Fifty one

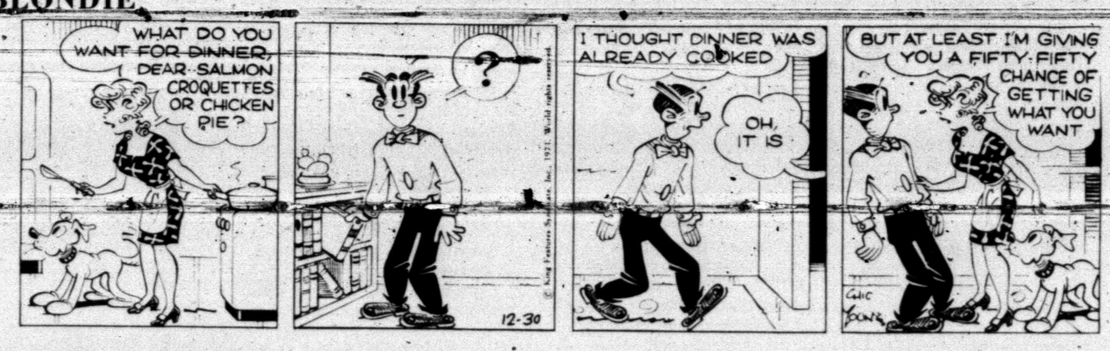


Par time 24 min. AP Newsfeatures 12-30

BARNEY GOOGLE AND SNUFFY SMITH



BLONDIE



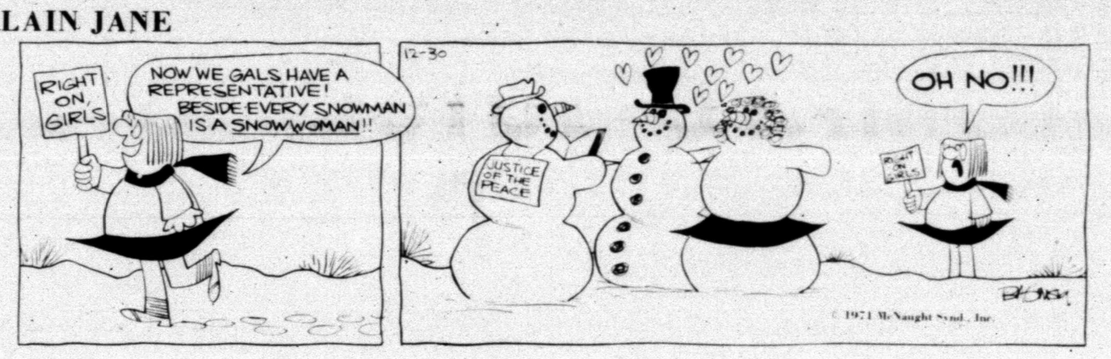
FLASH GORDON



JOE PALOOKA



PLAIN JANE



TIGER



BUTTER AND BOOP



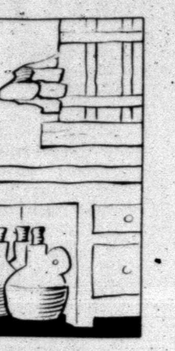
DENNIS THE MENACE



LAFF-A-DAY



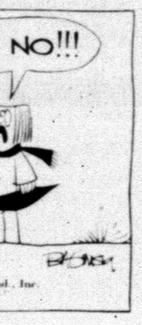
"I don't even WANT to know what it's supposed to be!"



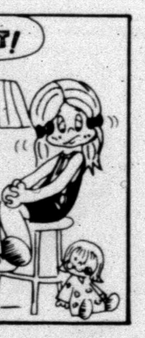


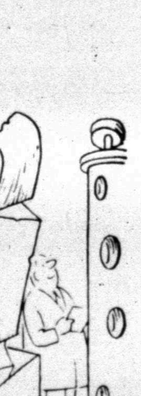














it's NOT LONG NOW!

SHOP FURR'S LOW MIRACLE PRICES

FRYERS USDA Insp. Fresh Dressed, Lb. . . 29¢

BREASTS	THIGHS	LEGS
All White Meat, . . . Lb. 69¢	Juicy Dark Meat, Lb. . . 59¢	Children's Choice, Lb. 59¢

APPLES Red Delicious, Idaho, Fancy, Lb. . . . . 22¢



ORANGES California Sunkist Navels, Lb. . . . . 22¢

BANANAS Golden Ripe Lb. . . . . 10¢

Lemons	Sunkist, Calif. Finest, Lb. 34c	Pears	Wash. Fancy d'Anjou, Lb. 19c
Yellow Onions	Idaho Fancy, Lb. 10c	Greens	Mix or Match Collard, Mustard, Turnip, Ea. 2-37c
Grapefruit	Ruby Red Texas Fancy, Lb. 13c	Celery	Calif., Green Pascal, Each 29c
Cabbage	Calif. Lb. 9c	Limes	Florida Fancy, Lb. 29c
Peanuts	Roasted, Large Size 12 Oz. Bag 49c	Avocados	Florida Fancy, Each . . . . . 4-$1.00

TOMATO JUICE Hunts 46 Oz. Can 3 FOR $1.00

BLACKEYE PEAS Ranch Style No. 303 Can (23 Oz. Can 21¢) 15¢

SNACK CRACKERS Food Club 12 Oz. Pkg. 25¢

PEAS Food Club, Sweet No. 303 Can . . . . . 5 FOR $1.00

CATSUP Food Club 32 Oz. Bottle . . . . . 49¢

MEAL Food Club, White or Yellow, 5 Lb. . . . . 49¢

HOMINY Gaylord, White or Golden, No. 300 Can . . . 10¢

COFFEE Food Club, All Grinds, 2 Lb. Can $1.49

Tuna	Food Club, Chunk Style Light, No. ½ Can 37c	Instant Tea	Food Club 3 Oz. Jar 89c
Bean Dip	Old El Paso 8 Oz. Each 25c	Olives	Food Club, Stuffed Manzanilla, 5 Oz. 39c

HAND LOTION	Jergens 15 Oz. $1.09	Cold Capsules	Topco, 10 Capsules 69c
COTTON SWABS	Topco Valiant 300 Count . . . . . 89¢	Home Permanent	Lilt Special . $1.29
Hair Dressing	Score Hair Cream King Size 73c	Alcohol	Beacon, 16 Oz. 14c

Vaseline Intensive Care **BATH BEADS** 18 Oz. Box . . . . . 89¢

LISTERINE 32 Oz. $1.29

BABY SOFT **FACIAL TISSUE** Giant Box of 200, White or Ass't Colors 2 FOR 45¢

TOWELS Zee Large Roll 4 FOR $1.00

SPINACH Food Club No. 303 Can . . . . . 19¢

MIXED NUTS Gaylord 13 Oz. Can . . . . 66¢

Johnson's Pledge	Reg. or Lemon 14 Oz. $1.29	Marshmallows	Food Club 16 Oz. Pkg. 27c
Dog Food	Kal Kan, M.P.S. or Stew, 24 Oz. Can 39c	Cranberry Juice	Food Club 48 Oz. 79c
		Mexicorn	Green Giant 8 Oz. Can . . . . . 5-$1.00
		Mustard	Food Club 24 Oz. Bottle 29c
		Peanut Butter	Food Club, 18 Oz. 59c
		Green Beans	Food Club, Cut No. 303 Can . . . . . 5-$1.00
		Ginger Bread Mix	Food Club 14½ Oz. 29c
		Rice	Food Club, Long Grain, 2 Lb. Pkg. 33c
		Vanilla Extract	Food Club 2 Oz. Bottle 39c
		Go-Rounds	Kelloggs Danish Ass't Flavors, Pkg. 39c
		V-8 Cocktail	46 Oz. Can 51c

MAALOX 12 Oz. Size $1.09

CREMERINSE Tame 8 Oz. . . . . 79¢



PANTY HOSE Ladies Amplon, 2 Sizes Fit All, 4 Beautiful Colors. Reg. 99c Value . . . . . 2 FOR $1.00



FREE 2050 GOLD BOND STAMPS

USE YOUR GOLD BOND MAILER

Save the Gold Bond Mailer which you have received in this week's mail and receive 2050 Gold Bond Stamps, free! . . . 1650 at Furr's and 400 at other merchants. The first coupons are good for (1) 50 Free without purchase (2) 100 Free with $5 purchase.

During each of the coming 12 weeks you can take advantage of these free stamps. Don't miss the opportunity!

1650 STAMPS FREE AT FURR'S—400 MORE AVAILABLE AT OTHER MERCHANTS

ROUND Steak, Furr's Proten, Lb. . . . . 98¢

PORK ROAST Boston Butt, Lb. 69¢



PORK CHOPS Family Pac, Lb. . . . 78¢

STEAK	Sirloin, Furr's Proten, Lb.	98c
Steak	T-Bone, Furr's Proten, Lb.	$1.19
Steak	Club, Furr's Proten, Lb.	$1.09
Steak	Rib Chops, Furr's Proten, Lb.	98c
Steak	Cutlets, boneless, Lb.	$1.29
Steak	Texas Broil, Furr's Proten, Lb.	98c
Roast	Boneless pot, rolled and tied, Furr's Proten, Lb.	88c
Roast	Rump, Furr's Proten, Lb.	89c
Short Ribs	Deluxe, Bar-B-Q, Furr's Proten, Lb.	49c
Stew Meat	Boneless, Lean, Lb.	79c
Roast	Texas Pot, Furr's Proten, Lb.	89c
Franks	Farm Pac, 12 oz.	58c
Bologna	Farm Pac, 12 Oz. Pkg.	59c
Creme Cheese	Food Club, 8 Oz. Pkg.	35c

JOWLS Fresh or Salt New Years Day Treat, Lb. . . . . 19¢

PORK STEAK Boston Butt, Lb. . . . . 79¢

Fully Cooked **HAMS** ½ or Whole, LB. . . . . 69¢

BUTT PORTION . . . . . 65¢

SHANK PORTION . . . . . 59¢

Steaks	Shurtenda, heat-eat, 5 steaks	$1.00
Steak Fingers	Breaded, heat-eat, 14 sticks.	$1.00
Fish Cakes	Heat-eat, 14 cakes	$1.00
Corn Dogs	. . . . .	8-$1.00

Fresh Frozen Foods

DOUBLE GOLD BOND Double Gold Bond Stamps at 1 p.m. Tuesday and all day Wed.

GRAPEFRUIT JUICE Top Frost 6 Oz. Can . . . . 5 FOR $1.00

FRUIT TARTS Pepperidge Farm Ass't Flavors 5¾ Oz. 29¢

K.S.O. Dip	Ashleys, Fresh Frozen, 6 Oz.	33c
Beef Burritos	Patio, Fresh Frozen, 6 Oz. Pkg.	69c
Egg Rolls	Chun King, Meat & Shrimp, Lobster Shrimp, or Chicken, 6 Oz.	79c
Onion Rings	Top Frost, Fresh Frozen, 7 Oz. Pkg.	37c

classified ads get the job done

No-Fault Insurance Law Ruled Illegal In Illinois

CHICAGO (AP) — A judge has ruled Illinois' new no-fault auto insurance law unconstitutional, contending it discriminates against the poor, but state officials say they will appeal the decision and they expect the law to take effect Jan. 1 as scheduled.

Judge Daniel Covelli of Circuit Court praised the concept of no-fault auto insurance Wednesday, but objected to a section which links pain and suffering claims to medical expenses.

The law requires insurance companies to pay their clients' claims regardless of who was responsible for an accident, but a special feature limits claims for pain and suffering to an amount equal to not more than half of medical expenses up to $500 and to an amount equal to no more than medical expenses above $500.

Because the poor generally go to public hospitals where charges are low, Covelli said, they would receive actual dollar compensation less than persons who went to more expensive, private hospitals. The disparity, he ruled, would violate the constitutional rights of the poor to equal protection and due process.

"Persons with identical injuries and requiring identical medical treatment," Covelli said, "could receive widely disparate amounts of compensation for their general damages, depending on purely fortuitous factors such as where the injury occurred, which hospital was used, what doctor was employed and the wealth or poverty of the victim."

Gov. Richard B. Ogilvie said, "The decision will be appealed immediately." Attorneys for the state said they would file for a stay of the injunction Covelli is issuing to prohibit the state from spending money to administer the law.

Appeals are expected to the Illinois Supreme Court, and perhaps the U.S. Supreme Court, state officials said, and the stays usually are granted in such circumstances.

Both state officials and insurance industry spokesmen said the no-fault coverage would take effect Jan. 1, because the benefits already are written into 1972 policies.

The Illinois law excludes death, dismemberment, permanent disability and permanent disfigurement from the limit on pain and suffering claims, but the limiting feature is not a universal provision of no-fault auto insurance laws.

Covelli ruled on a class-action suit filed on behalf of low-income residents of Illinois.

Aged Not Forgotten In America

PHILADELPHIA (AP) — Older persons are not forgotten by their families in America, a Chicago sociologist reported today.

"Irrespective of country, old people who have children are not isolated from their children, either physically or socially, and even in old age contacts are maintained with brothers and sisters," Dr. Ethel Shanas of the University of Illinois at Chicago told the 138th meeting of the American Association for the Advancement of Science.

She surveyed the family situation of 3,642 older people in six nations—the United States, Denmark, England, Poland, Yugoslavia and Israel. The data was collected during most of the 1960's and was limited to those living outside of institutions.

"In every country at least half of all people living apart from children had seen one of their children either the day they were interviewed or the day before that," she said in her prepared remarks to a panel on aging, family and bureaucracy.

"In Poland, the proportion of such contacts reached 64 per cent.

"In every country the proportion of old people living apart from children who had seen a child within the last week was between 70 and 80 per cent," she said.

Dr. Shanas estimated that of all the older people in the United States, both those with and without children, 7 per cent failed to see some relative in a given week.

She reported that in the United States and other Western industrial countries, most married older people live apart from their children and relatives because "they want to live independently in their own homes as long as possible."

However, in Eastern Europe and among Oriental Jews in Israel," "substantial proportions of the elderly shares a house with married and unmarried children."

Big Man Treated On Parking Lot

HOUSTON (AP) — A man believed to be the nation's largest living human was listed in fair condition today in his trailer house on the parking lot of City-County General Hospital.

John Lang, 37, who weighs about 900 pounds became ill Wednesday while taking part in a drug abuse exhibition on the parking lot of a discount store. A truck was used to pull the trailer to the hospital parking lot.

At first it was believed Lang, who also uses the name "Mike Walker," had suffered a heart attack. However, doctors said the patient had severe stomach area pains and suffers from diabetes.

Due to his extreme weight, physicians elected to move their emergency equipment outside the hospital and examine Lang in the specially built mobile home in which he has been traveling across the country to exhibit himself as an example of the dangerous drugs.

The former Air Force enlisted man said years of being "freaked out" on illegal drugs caused him to overeat until he reached the huge size.

In diagnosing that Lang did not suffer a heart attack, one doctor said an electrocardiogram disclosed the man's heart "is unusually normal" considering the huge load.

"But at this point we just don't know enough to even guess what his medical diagnosis will be," the doctor said Wednesday night. "Obviously, because of his size, we cannot perform the usual X-rays and other normal tests."

Meanwhile, City-County Hospital officials huddled with officials at the Houston Veterans Administration Hospital, where Lang is eligible for treatment due to his military service.

They said he probably would be moved as soon as the VA hospital can work out logistics of admitting such a large person.

A spokesman for the N.M.S. Exhibit Co. of West Orange, N.J., which has been touring Lang in 10 states and Canada, said Lang has been on a 2,000-calorie diet for several months. The spokesman said Lang has lost 200 pounds his maximum weight of just over 1,100 pounds was reached in late summer.

Kyoko Ordered From Dad

HOUSTON (AP) — A judge has ordered that the daughter of Yoko Uno Lennon by a former marriage be taken from the child's father by law officers.

The order signed Wednesday by State Domestic Relations Court Judge Peter S. Solito directs that law enforcement officers in the state locate Kyoko, 8,and hold the child until the mother, now married to former Beatle John Lennon, can have her visitation rights as specified by the court Sept. 29.

The court decision came after Anthony D. Cox, a Houston film maker, failed to appear in court for the second time in less than a week. He had been ordered to bring his daughter to court so the mother could begin a 10-day holiday visitation.

The September order gave Cox temporary custody of the child. The court dispute over custody has been in progress since Cox and Mrs. Lennon were divorced in 1969.

A hearing on permanent custody is scheduled next spring.

Solito assessed Cox a five day jail sentence last week for contempt of court for failing to permit the Lennons to see the child when they flew into Houston Dec. 19.

A state appeals court justice released Cox after he had been in jail one day but ordered a $5,000 bond and a later hearing on whether the remainder of the jail sentence should be served.

The Lennons waited in the courthouse during the Wednesday proceedings.

Lennon stood with his arm around his wife and talked briefly with newsmen.

"It is very sad, and we're most upset," he said. "All we can say is that she's very disappointed again that she can't see her baby."

The octopus dwells in water as deep as 17,000 feet.

TV SCHEDULE

KLBK LUBBOCK SCAT 13

MON-FRI
6:30 F. & Rnews
7:00 News
8:00 Cap. Kan.
9:00 I.Lucy
9:30 3 Stooges
10:00 F. Affair
10:30 L. Life
11:00 Heart Is
11:25 News
11:30 Search
12:00 News
12:30 World Turns
1:00 Lovers
1:30 G. Light
2:00 S. Storm
2:30 E. Night
3:00 Movie
4:30 Hillbillies
5:00 G. Pyle
5:30 News
6:00 News
9:30 Arnie
10:00 News
10:30 Laramie

THURSDAY
6:30 Lassie
7:00 B. Cats
8:00 Movie
10:00 News

FRIDAY
6:30 NFL
7:00 C. Bears
7:30 O'Hara
8:30 Special
10:00 News
10:30 Movie

KTXS ABILENE SCAT 6 & 12

MON-FRI
6:30 Farm
7:00 News
8:00 Cap. Kan.
9:00 A. Nunn
9:30 M. Deal
10:00 F. Affair
10:30 T. Girl
11:00 Bewitched
11:30 Password
12:00 News
12:30 World Turns
1:00 Newlywed
2:00 Gen. Hos.
2:30 One Life
3:00 Love
3:30 G. Pyle
4:00 Lucy
4:30 Hillbillies
5:00 News
5:30 E. Edition

FRIDAY
6:30 NFL
7:00 S. Claus
8:00 Room 222
8:30 O. Couple
9:00 Love
10:00 News
10:30 D. Cavett

KRBC ABILENE SCAT 9

MON-FRI
7:00 Today
9:00 Dinah's
9:30 C'tration
10:00 Sale of
10:30 H. Squares
11:00 Jeopardy
11:30 W, W Or W
12:00 News
12:30 3 on match
1:00 Days Lives
1:30 Doctores
2:00 A. World
3:00 Somerset
3:30 Movie
5:00 T. Foot
5:30 News
6:00 News

THURSDAY
6:30 Special
7:00 F. Wilson
8:00 Ironside
9:00 D. Martin

FRIDAY
6:30 Branded
7:00 DA
7:30 Movie
9:30 Dragnet

KCBD LUBBOCK SCAT 11

MON-FRI
7:30 Today
8:30 Today
9:00 Dinah's
9:30 C'tration
10:00 Sale
10:30 H. Squares
11:00 Jeopardy
11:30 WW or W
12:30 3 match
1:00 Days Lives
1:30 Doctors
2:00 A. World
2:30 B. Promise
3:00 Somerset
3:30 P. Junction
4:00 B. Valley

THURSDAY
6:30 Dragnet
7:00 F. Wilson
8:00 Ironside
9:00 D. Martin
10:30 Tonight

FRIDAY
6:30 S. Locke
7:00 DA
7:30 Movie
9:30 Nashville

KSEL LUBBOCK SCAT 7

MON-FRI
8:30 Movie
10:00 LaLanne
10:30 T. Girl
11:00 Bewitched
11:30 Password
12:00 News
12:15 B. Howell
12:30 Make Deal
1:00 Newlywed
1:30 Dating
2:00 Gen. Hosp
2:30 One Life
3:00 Love
3:30 Children
4:00 D. Stuff
4:30 Dennis
5:00 News

THURSDAY
6:30 B. Owens
7:00 A. Smith
8:00 Longstreet
9:00 O. Marshall

FRIDAY
6:30 U. World
8:00 Room 222
8:30 O. Couple
9:00 Love

KMXN LUBBOCK SCAT 5

THURSDAY
6:00 Nuestro Amor
6:30 Lucecita
7:00 En Busca
7:30 La Criada
8:00 La Intrusa
8:30 Cosa Juzgada
9:30 Del Altar

FRIDAY
6:00 Nuestro Amor
6:30 Mujeres Mujer
7:00 En Busca
7:30 Estrellas
8:00 La Intrusa
8:30 Lucha Libre
9:30 Del Altar

WFAA DALLAS SCAT 8

MON-FRI
6:00 O. Lift
6:20 M. Cox
6:30 Z. Grey
7:00 News
8:30 Movie
10:25 E. Nightingale
10:30 T. Girl
11:00 Bewitched
11:30 Password
12:00 News
12:30 Make Deal
1:00 Newlywed
1:30 Dating
2:00 Gen. Hos.
2:30 One life
3:00 Children
3:30 Movie
5:30 News
6:00 News

THURSDAY
7:00 A. Smith
8:00 Longstreet
9:00 O. Marshall
11:00 D. Cavett

KTVT FT. WORTH SCAT 10

MON-FRI
7:00 Slam Bang
8:30 R. Room
9:00 J. Lanne
9:30 F. Daughter
10:00 Bob
10:30 J. Benny
11:00 Crafts
11:30 G. Gourmet
12:00 News
12:30 Cartoons
1:00 Movie
3:00 Abbott
3:30 Popeye
4:00 Flintstones
4:30 G. Island
5:00 Beaver
5:30 Lucy
6:00 Dick Dyke

THURSDAY
6:30 W. West
7:30 B. Valley
8:30 P. Junction
9:00 Movie

FRIDAY
6:30 W. West
7:30 B. Valley
8:30 P. Junction
9:00 Movie

KDTV DALLAS SCAT 3

MON-FRI
9:00 News
9:15 Stocks
2:40 Stocks
3:00 Love
3:30 Movie
4:00 Bozo
5:00 S. Racer
5:30 L. Rascals

THURSDAY
6:30 S. Trek
7:30 D. Frost
9:00 Movie
11:00 Movie II

FRIDAY
6:30 S. Trek
7:30 D. Frost
9:00 Movie
11:00 Movie II

KWAB BIG SPRING SCAT 4

THURSDAY
6:30 Basket
7:00 A. Smith
8:00 Longstreet

FRIDAY
6:30 NFL
7:00 S. Clause
8:00 Room 222
8:30 O. Couple

Public Notice

THE STATE OF TEXAS, COUNTY OF SCURRY TO THOSE INDEBTED TO, OR HOLDING CLAIMS AGAINST THE ESTATE OF L.B. REA, DECEASED.

The undersigned having been duly appointed independent Executrix of the estate of L.B. Rea, deceased, late of Scurry County, Texas, by Preston Wilson judge of the county court of said county of the 27th day of December, 1971, hereby notifies all persons indebted to said estate to come forward and make settlement, and those having claims against said estate to present them to Charlsa Boren with in the time prescribed by law at her residence at 6803 Williamette, Austin, Travis County, Texas, where she receives her mail, this 27th day of December A.D. 1971 (s) Charlsa Boren

Independent Executrix of the Estae of L.B. Rea deceased

CLASSIFIED ADVERTISING RATES & SCHEDULE
15 WORD MINIMUM

1day per word	6c
2days per word	11c
3 days per word	15c
4 days per word	18c
5 days per word	20c
6th day	22c
Legals, per word	6c
Card of thanks, per word	6c

Each additional day 2C per word. These rates for consecutive insertions only. All ads are cash unless customer has an established account with The Snyder Daily News. No refund will be made on an ad after appearing in paper. The Publisher is not responsible for copy omissions, typographical errors or any unintentional error thatmay occur further than to correct it in the next issue after it is brought to his attention.

ERRORS

The Daily News can not be responsible for more than one incorrect insertion. Claims cannot be considered unless made within three days from date of publication. No allowance can be made when errors do not materially affect the value of the advertisement. All out of town orders must be accompanied by cash, check or money order. Deadline 4:30 p.m. Monday through Friday, prior to day of publication. Deadline Sunday 4:30 p.m. Friday.

BUTANE

CALL SCURRY Butane Company 573-3721 for prompt gas delivery. Sales and domestic and commercial appliances.

ANNOUNCEMENTS A

SPECIAL NOTICES A-2

IF YOU drink, that's your problem; if you want to stop, that's our problem. Alcoholics Anonymous. 573-5337 or 573-9654.

ATTENTION HUNTERS: Deer Hunting, both Mule and White Tail deer. Day hunting $20 per day. Quail, Blues and Bob Whites $10 per day. Call Jimmy Beck, 573-3671.

LOSTANDFOUND A-4

FOUND: Black dog, brown markings. Near airport. Possibly named Roudy. Call 573-2231.

PERSONAL A-5

NEED WOMAN to drive and share expenses with me to San Diego, California. 2801 Ave. X.

AUTOMOBILES B

AUTOS FOR SALE B-1

1969 GALAXIE 500. Air and power. New tires. 44,000 miles. $1600. 573-3316.

69 FORD: Power steering, brakes, air, new tires. Vinyl roof, factory stereo. 44,000 miles. Call 573-8178 after 4:00.

FOR SALE: Extra clean 66 Chevrolet, 6 cylinder pickup. Call 573-2205 after 5 pm.

FOR SALE: 1967 Ford pickup, 1966 Ford pickup, and 1966 Chevrolet pickup. Call 573-6702. See at 3718 Highland Drive.

TRAILERS B-3

THE FUN MACHINES
HOLIDAY RAMBLER
Travel Trailers
Over 25 trailers in stock. Starcraft Campers. Complete service & parts dept. See the factory outlet dealer.
MODERN PONTIAC-OLDS
IH 20 at Lamar, Sweetwater, Texas 235-8401, Sweetwater - 672-4211, Abilene

TRAVEL TRAILERS
Hi-Lo's, Golden Falcons, Intrepids, Royal Highlanders (Garage Models) Pickup Campers and Covers. Reese & Eaz--Lift Equalizer Hitches. We service and repair. Spare parts and accessories.
Snyder Hi-Lo Trailer Sales & Rentals
17th St. and Avenue I
573-7528
Snyder, Texas 79549

BUSINESS OPP. C

FOR SALE: S & M Pork Producer's 40 acre (more or less) hog farm, located on pavement eight miles west of Snyder, Texas. Complete with 12 hog sheds, farrowing house, abundance of good water, lake, 76 h.p. feed grinder, three ton mixer, 1,000,000 pound grain storage capacity, modern two bedroom house. Many facilities too numerous to mention. Contact Claude McCormick, Sr., Drawer E, Phone (915) 573-6244, Snyder, Texas 79549

BUSINESS SERV D

BUILDING CONSTR. D-9

ALL TYPES
CONCRETE WORK AND BLOCK WORK, ALSO STORM CELLARS
CALL DAY OR NIGHT
573-7881

PAINTING-PAPER D-11

CONTRACTORS: Roofing, carpentering, painters, bricklayers and complete cement work. Free estimates. No job too small. Call day or night, 573-2829.

5 Yard dump truck & front end loader or, small tractor. Haul dirt, sand, and gravel for yards, driveways or whatever the need. Plow yards and clean up. Free estimates by the load or job. Don McAnelly. Pho. 573-3136.

HOUSE PAINTING AND REPAIR WORK
Call Desert Decorators in Snyder, 573-6872 and in Lubbock, 792-1621.

PAINTING-PAPER D-11

ASHLEY'S
GUARANTEED
Town and Country
Painting-Interior
and Exterior
Brush-Spray
3109 Ave. V
Snyder, Texas

MISCELLANEOUS D-26

HAPPY NEW YEAR!
The secret to a Happy New Year lies in keeping on good terms with everyone and everything, especially your conscience, your wife, and your stomach.
SHARP SHOP
Don Elrod 505 E. Hwy.
573-5561

ONE DAY PROCESSING
OF KODOCOLOR
BLACK & WHITE FILM
8x12 Exp. Colored..... $2.40
16x20 Exp. Colored..... 3.99
KEATON KOLOR
3520 N. 6TH Abilene, Texas

EMPLOYMENT E

HELP WANTED MALE E-1

TEXAS OIL COMPANY needs good man over 40 for short trips surrounding Snyder. Contact customers. We train. Air mail B.D. Dickerson, Pres., Southwestern Petroleum Corp., Ft. Worth, Tex.

EXPERIENCED OIL field rig up truck driver needed. 573-8295.

WOMAN'S COLUMN H

ANTIQUES-ART H-1

J & J CERAMICS
Finished ceramics, Bisque, and greenware. Bottles stretched, and ceramic lessons.
North ½ mile at end of West 30th
573-2949

ANTIQUES
COLLECTABLES
E. C. DUFF
VILLAGE PEDDLER
2301 Ave. G

CLOCKS-Some with calendars-PRESSED GLASS-CARNIVAL GLASS-Lamps and Small Tables
STOUT'S ANTIQUES
1904 Ave. M
573-3857

SEWING H-6

PROFESSIONAL ALTERATIONS. Call 573-7013.

FARMER'S COLUMN J

GRAIN,HAY,FEED J-2

FOR SALE: Hegari cane, 65c a bale in the field. 573-6079.

MISCELLANEOUS J-6

STABLES AND pens for Rent. 3 miles out on Lamesa Hwy. Call after 4 p.m. 573-9697.

MERCHANDISE K

BUILDINGMATERIAL K-1

PAY CASH & SAVE
12 Colors
Inside Latex Wallpaint $2.95
Outside Latex Or Oil Base $3.95
4x8x¼ Wallboard $1.19
VEAZEY CASH LUMBER
LAMESA HWY. 573-6612

DOG,PETS,ETC. K-3

Professional dog grooming. Call Peggy's Grooming Shop. 573-6796.

DOGS FOR SALE
All colors, ages, & sizes.
10 different breeds to choose from. $20 and up.
Most Subject to registeration.
Phone 573-9267

WHITE SHETLAND pony for sale. 863-2257.

HOUSEHOLD GOODS K-4

If carpets look dull and drear, remove spots as they appear with Blue Lustre. Rent electric shampooer $1. Roe's Furniture and Appliance

CLEAN rugs, like new, so easy to do with Blue Lustre. Rent electric shampooer $1. Clark Lumber Co.

ELECTROLUX
Sales Service
Supplies
Don Adams 216 31st
573-3747

KIRBY
SALES & SERVICE
K. W. Wortham
3111 39th
573-7200

PAINTING-PAPER D-11

ASHLEY'S
GUARANTEED
Town and Country
Painting-Interior
and Exterior
Brush-Spray
3109 Ave. V
Snyder, Texas

MISCELLANEOUS D-26

HAPPY NEW YEAR!
The secret to a Happy New Year lies in keeping on good terms with everyone and everything, especially your conscience, your wife, and your stomach.
SHARP SHOP
Don Elrod 505 E. Hwy.
573-5561

ONE DAY PROCESSING
OF KODOCOLOR
BLACK & WHITE FILM
8x12 Exp. Colored..... $2.40
16x20 Exp. Colored..... 3.99
KEATON KOLOR
3520 N. 6TH Abilene, Texas

EMPLOYMENT E

HELP WANTED MALE E-1

TEXAS OIL COMPANY needs good man over 40 for short trips surrounding Snyder. Contact customers. We train. Air mail B.D. Dickerson, Pres., Southwestern Petroleum Corp., Ft. Worth, Tex.

EXPERIENCED OIL field rig up truck driver needed. 573-8295.

WOMAN'S COLUMN H

ANTIQUES-ART H-1

J & J CERAMICS
Finished ceramics, Bisque, and greenware. Bottles stretched, and ceramic lessons.
North ½ mile at end of West 30th
573-2949

ANTIQUES
COLLECTABLES
E. C. DUFF
VILLAGE PEDDLER
2301 Ave. G

CLOCKS-Some with calendars-PRESSED GLASS-CARNIVAL GLASS-Lamps and Small Tables
STOUT'S ANTIQUES
1904 Ave. M
573-3857

SEWING H-6

PROFESSIONAL ALTERATIONS. Call 573-7013.

FARMER'S COLUMN J

GRAIN,HAY,FEED J-2

FOR SALE: Hegari cane, 65c a bale in the field. 573-6079.

MISCELLANEOUS J-6

STABLES AND pens for Rent. 3 miles out on Lamesa Hwy. Call after 4 p.m. 573-9697.

MERCHANDISE K

BUILDINGMATERIAL K-1

PAY CASH & SAVE
12 Colors
Inside Latex Wallpaint $2.95
Outside Latex Or Oil Base $3.95
4x8x¼ Wallboard $1.19
VEAZEY CASH LUMBER
LAMESA HWY. 573-6612

DOG,PETS,ETC. K-3

Professional dog grooming. Call Peggy's Grooming Shop. 573-6796.

DOGS FOR SALE
All colors, ages, & sizes.
10 different breeds to choose from. $20 and up.
Most Subject to registeration.
Phone 573-9267

WHITE SHETLAND pony for sale. 863-2257.

HOUSEHOLD GOODS K-4

If carpets look dull and drear, remove spots as they appear with Blue Lustre. Rent electric shampooer $1. Roe's Furniture and Appliance

CLEAN rugs, like new, so easy to do with Blue Lustre. Rent electric shampooer $1. Clark Lumber Co.

ELECTROLUX
Sales Service
Supplies
Don Adams 216 31st
573-3747

KIRBY
SALES & SERVICE
K. W. Wortham
3111 39th
573-7200

HIRE THE VETERAN!

HOUSEHOLD GOODS K-4

VACUUM CLEANER SUPPLIES. All makes serviced. Snyder's Vacuum Cleaner headquarters. Allen Sewing Machine Center.

MUSICAL INST. K-5

RALPH J. WESSON
PIANO SERVICE
3726 Austin
Phone 573-7488
Snyder, Texas
Tuning and Repairs
Registered Member Piano Technicians Guild

MISCELLANEOUS K-11

CARPET FOR SALE: Houseful, used 3 years, $1.50 sq. yd. See at 2305 43rd or call 573-2888.

FOR SALE: 14 Kt. gold, stainless back, Omega Seamaster DeVille watch. $50.00. Call 573-5308 after 6:30 p.m.

FOR SALE: 30" Tappan gas range. Excellent condition. Call after 5 pm, 573-8133.

FOOTBALL IS here again. Keep up with the games by reading the Dallas Morning News or San Angelo Standard Times. Contact Edwin Davis, 573-6459.

FOR SALE
Kodak instamatic 104 color camera, $5.00.
Men's Avon bottles
Call 573-5486 between 8 and 5, weekdays

FOR SALE
Large 80 G. Curtis Air Compressor, $300.00
1 Home Shop Compressor, $65.00
Arthur E. Duff, Jr.
2407 Ave. H

PENNYRICH BRAS
Anita Erwin
573-7988

HOUSEHOLD ITEMS for sale. Call 573-2823.

FOR SALE: Antique love seat, twin bed, day bed in good condition. Large wardrobe. 2800 Ave. U.

FALL SPECIAL-CARPORTS
8' x 16' - 12' x 24'
FROM WHITE BAKED ENAMEL AND COLORED STEEL OR ALUMINUM
SNYDER GLASS & MIRROR
573-6396 2007 26th

U-RENT-EM
Chain Saw, Electric Drill, Lawn Edger, Garden Tiller, Sewer, Auger, Bolt Cutters, Water Pump, T-V.
AT ROBO CARWASH
Big Spring Hwy.

WANTED TO BUY K—14

WANT TO BUY: Cook stove, reasonable. Also, New 2 wheel stock trailer for sale. 573-5178.

TRAILERHOUSES K-16

BANK REPO 1971 Mobile Home. Pick up 3 payments. Move in as is. Has new appliances and furniture. Goldcrest Mobile Homes, 5111 College Ave., 573-9613.

TWO BEDROOM Victor trailer for sale at Trailertopia. 10 x 55 carpeted throughout.

FOR SALE: 12x65, 1971 model, mobile home. Equity buy. 573-2516.

Chaparral Mobile Home Sales
Invite you to Big Spring to see our selection of fine homes chosen for quality, beauty, and price.
Financing Insurance
Moving Service
Hook-up Park Space
Interstate 20 East of Snyder Hwy.
Big Spring, Texas Phone 263-8831

RENTALS L

FURNISHEDAPTS. L-3

MOTEL
MANAGEMENT
Men—Women—Couples
Learn Motel Operation with our short, inexpensive course at home followed by two weeks Resident Training in a motel operated by us. Age no barrier. Free nationwide placement assistance upon completion.
VA APPROVED
For complete information write, giving address and phone number to:
Executive Training Division
Ambassador Motels, Incorporated
Dept. 1, 7855 W. Colfax
Denver, Colorado 80215

TWO BEDROOM furnished apartment. Bills paid, includes SCAT. Beautiful carpet. Nice and clean. Call for appointment, 573-9515.

TWO ROOM furnished house for rent. Bills paid. 3212 Ave. U.

TWO ROOM and three room furnished apartments. Also two bedroom apartments with or without T.V. Jack & Jack Realty 573-3457 or 573-3566.

COLONIAL APARTMENTS
2604 25th Street Office Apt 1
• 1 and 2 Bedrooms
• Furnished or Unfurnished
• Swimming Pool
• SCAT
• All Electric
• Bills Paid
• Carpet

FURNISHED APTS. L-3

PONDEROSA MOTEL
Completely Remodeled and Refurnished!
Under New Management
Low weekly and overnight rates.
Hwy. 180

A&C MOTEL
Rooms & Kitchenettes
Winter Rates
T.V. in each unit
10 Channels
East Highway 573-9267

FURNISHED APARTMENT for rent. 3 D Motel.

COMFORTABLE TWO bedroom furnished apartment. No pets. Contact 1912 Coleman, Apt. 2 after 5.

FURNISHED HOUSES L-5

TWO BEDROOM furnished house with attached garage. East Side. $80. 573-9001.

UNFURNISHED HOUSES L-6

FOR RENT: 2 bedroom unfucnished house. Call 573-5652 or 573-5845.

UNFURNISHED TWO bedroom house for rent. 573-6213 before 6 or 573-6830 after 6.

WANTEDTORENT L-8

WANTED TO RENT: 3 bedroom, bath and ¾. References furnished. Call collect, Donald O. White, 915-758-2681.

TRAILER SPACE L-9

FOR RENT: Mobile Home space. Quiet space, couple or small child. 506 27th.

REAL ESTATE M

BUSINESSPROPERTY M-1

FOR SALE: Small, prosperous business. Newly redecorated. Good investment with excellent future. Call 573-9652 after 2 pm or call 573-5701.

HOUSES FOR SALE M-2

BUYING? OR SELLING?
3 BR, carpeted, small equity.
Handyman's dream, reduced price, large lot. Good buy.
Older house in SW good condition, $6500.
4 BR, 2 bath, den, carpeted — equity buy. Commercial bldg. and lot west 5th St. for sale.
320 acres in cultivation, good allotments $225 per acre.
80 cres west 9 miles — 35 acres in cultivation.
80 acres, joins city limits of Lubbock. 2 good 8" wells, $800 per ac.
160 acres, 30 acres of cotton, close in. Good water.
FORREST W. BEAVERS
Real Estate, Insurance, Loans
2425 Avenue S
Phone 573-9472
Virginia Eime 573-3713
Forrest Beavers 573-6467

1. 39th Street - Well kept LARGE 2 bdrm, has good storm cellar, fenced - SMALL equity, pmts only $78.
2. WEST - Comfortable 3 bdrm, LARGE DEN, equity, LOW interest, see to appreciate.
3. PLUSH living, with this large 3 bdrm, den fireplace, all the extras you will ever want.
4. COUNTRY living - MODERN 2 BDRM. - 150'x150', good water well; also 320 A with 3 bdrm house; 17 A, nice house; 4 acres & 3 bdrm, 2 bath house.
5. OLD West - Older large home $7500.

MERLE NEWTON REALTY
3311 Ave S. Office 573-6928
Merle Newton Home 573-6928
Rayburn Galyean Home 573-6782

TH EE BEDROOM home, 1 bath. Low payments. Newly painted. 3726 Ave. U. 573-8246.

"YOU CAN DUPLICATE" the plan but not the quality for the price!!! Three Br, 2 bath.

EXTRA'S — Fireplace, refrig. air, kitchen built-in's, wall paper, carpet, lovely landscaping, fenced yard, EQUITY.

"GREAT BUY!!! So much for so little. New listing, choice location, clean as pin. Three BR, new carpet, fenced yard. EQUITY.

"CUSTOM BUILT-ONE-OF-A-KIND-HOME" Spacious 3 BR, 3 Baths, walk-in closets. Perfectly designed kitchen, self-clean. oven. Den — Accented with paneling, cathedral ceiling, fireplace, bookshelves. Total Electric Living. All the "EXTRA'S" possible. Everything "TOP QUALITY." APPOINTMENT.

BROWNING REALTY
1906 26th. Street
Phone 573-6306 Night 573-3158

HILL AVE. - 3 bedroom - 1 bath - brick - Equity buy - Payments less than $85.00.

BASSRIDGE ADD. - Lovely 3 bedroom - 2 bath - Den - Fireplace-Built-ins - Equity Buy or New Loan.

NEW HOME — Will be completed after the first of the year. West Add. - 3 bedroom - 2 bath - Den-Fireplace - Built-ins - will have shag carpet through out.

TEAL REAL ESTATE
4006 Ave. S
Dillard Teal Office 573-2133
Anita Arnold home 573-2133
Sidney Johnson home 573-7175
home 573-3236

HOUSES FOR SALE M-2

1. COLONIAL HILLS . . . ALL BRICK . . .3 bedrooms, 2 baths, living room with fireplace . . . DEN with FIREPLACE . . . DINING ROOM . . .BUILT-IN kitchen . . .ON CORNER LOT.
2. Older THREE Bedroom, one bath with 3-room furnished rental in rear . . .ALL for $6,300.00.
3. SOUTHWEST . . . LARGE FOUR Bedroom, TWO Baths and DEN . . . Will trade for smaller 3 bedroom.
4. LARGE FURNISHED FOURPLEX . . . On Coleman Street . . . $15,000.00.
5. WEST . . . Two bedroom, garage, fenced yard with shade trees . . . Carpet . . .Separate dining area . . . NICE neighborhood . . . Call for appointment.

JACK & JACK REALTY
611 E. Hwy. Ph. 573-3452
Vera McClanahan—573-3566
Dolores Jones—573-5308

FOR SALE by owner. 3 bedroom, 2 bath, brick. 3002 Beaumont St. Call 573-5283 for appointment.

70 ACRES
Good cotton allotment. Close in. Contact Prentis Bass, YOUR FARM BROKER and LET'S MAKE A DEAL!!!!
BASS REAL ESTATE
Phone 573-6827

SOUTHWEST. . 3 bedrooms, fireplace. . double car garage. . 2 baths. . excellent location on quiet street. . $21,500.00
BASSRIDGE. . 4504 El Paso. . equity or new loan. . 3 bedrooms, 2 baths. . fireplace. . large den. . all built ins.
CENTRAL. . 1200 28th Street. . nice 3 bedrooms with large lot. . $8,000.00
ACREAGE WEST. . have several tracts of small acreage on both 30th and 37th Street. . from 4 acres to 18 acres.
COMMERCIAL PROPERTY. . excellent location on South College Ave. . would be ideal for retail business. . also have new listings on both West 25th Street and East 25th Street.
WE NEED LISTINGS. . .

STEVENSON REAL ESTATE
South Side of Square
Business Phone 573-5612
Night & Weekends — 573-5612

GOOD RANCH
8,320 acres deeded, 2,128 acres lease at 60 cents per acre. Above average grass, well watered, good improvements, new barns and pens. Within 25 miles of Abilene.

KEY REAL ESTATE
BOX 587
SNYDER, TEXAS 79549
Telephone 573-5271 573-2553

1. COUNTRY HOME... AT DUNN... 3 BD. Rooms... 2 BATHS... GOOD CARPET NEW LOAN
2. S.W. SNYDER... BIG & ROOMY 4 BD.ROOM BRICK... LARGE DEN
3. 2901 AVE. Y NICE OLDER HOME... NEW LOAN
4. SW SNYDER NICE 3 BD. 2 BATH $13,500
5. SW... COLONIAL HILL... NEW LISTING NICE 3 BD. 2 BATH... APPOINTMENT ONLY
6. I have several smaller homes at low price

BRIGHT'S REALTY
1827 25th Street Phone 573-6137
Wilson Bright Home 573-9583

BUY OF THE NEW YEAR! Low payments, large home in East Snyder. Lots of extras! Shown by appointment. Owner 573-2488

160 A FARM, 4 rm house, allotments, $200 a.
150 A. Farm, allotments, no house, $300 A.
200 A Farm & Grass Allotments, Creek & spring, reasonable.
Roswell Rigsby Real Estate
Phone 573-7682

FHA AND VA HOUSES SHOWN ALL WEEK AND SUNDAY TOO!
2. GOOD 160 Acre Farm, Feed and Cotton Allotments. House, Windmill. $200 Acre.
3. EQUITY BUY — 3 bedr., 1 bath, carpet. Central heat, Good cond. 20th St.
4. RENT. Large 2 Bdrm., Near Stores, Churchs & Schools.
ROSWELL RIGSBY REAL ESTATE
200 E. Highway 573-7682

FARMS-RANCHES M-6

GOLDSMITH FARM. 2 miles SE Ira. 155 acres, $200 A. no minerals. Call 1 673 8111 3971 Wilshire, Abilene.

SALE M-2

HILLS . . . ALL
edrooms, 2 baths,
th fireplace . . .
REPLACE . . .
M . . .BUILT-IN
CORNER LOT.

E Bedroom; one
room furnished
. . .ALL for

T . . . LARGE
m, TWO Baths
. Will trade for
oom.
FURNISHED
. . On Coleman
000.00.

Two bedroom,
yard with shade
et . . .Separate
. NICE neigh-
Call for ap-

CK REALTY
Ph. 573-3452
han—573-3566
es — 573-5308

3 bedroom, 2 bath,
St. Call 573 5283 for

RES
Close in. Contact
FARM BROKER and
AL!!!!
TATE
73-6827

3 bedrooms,
le car garage. .
llent location
t. . $21,500.00
4504 El Paso. .
n. . 3 bedrooms,
e. . large den. .

0 28th Street. .
with large lot. .

EST. . have
small acreage
d 37th Street. .
18 acres.
PROPERTY. .
ion on South
uld be ideal for
also have new
West 25th Street
reet.
TINGS. .

NSON
STATE
of Square
ne 573-5612
ls — 573-5612

ANCH
d, 2,128 acres
er acre. Above
well watered,
nts, new barns
n 25 miles of

EY
STATE
587
EXAS 79549
573-2553

HOME... AT
Rooms... 2
D CARPET

ER... BIG &
OM BRICK...

NICE OLDER
OAN
NICE 3 BD. 2

IAL HILL...
NICE 3 BD. 2
OINTMENT

ral smaller
e

REALTY
Phone 573-6137
Home 573-9583

W YEAR! Low
home in East
xtras! Shown
Owner 573-2488

rm house,

lotments, no

s Allotments,
asonable.
Real Estate
7682

SES SHOWN
D SUNDAY

Farm, Feed
ents. House,
e.

— 3 bedr., 1
l heat, Good

Bdrm., Near
Schools.
IGSBY
ATE
573-7682

M-6

iles SE Ira. 155
Call 1 673 8111



A Happy New Year!

Round Steak 98¢ Lb.
USDA Choice Beef, Valu-Trimmed

Boneless Roast 98¢ Lb.
USDA Choice Beef, Valu-Trimmed, Chuck Cut

U.S.D.A. CHOICE



Pot Roast 58¢
USDA Choice Beef, Valu-Trimmed Lb.

Wilson's Certified, Boneless, Fully Cooked
Canned Ham 3 Lb. Can $3.69

Sliced, 1st Grade Quality Farmer Jones
Bacon 1 Lb. Pkg. 69¢

Wafer Thin, Land 'O Frost, 7 Varieties
Sandwich Meats 3 Ounce 43¢

USDA Choice Beef, Valu-Trimmed
N.Y. Steak Lb. $2.59

Continental Imported
Cooked Ham 4 Oz. Pkg. 69¢

Continental Imported
Chopped Ham 3 Oz. Pkg. 57¢

Hormel's Little Sizzlers—Are A-1 Breakfast Treat!
Link Sausage 12 Oz. Pkg. 59¢

Hormel, Lean, Boneless, Fully Cooked
Canned Hams 5 Pound Can $5.69

Honeysuckle White & Dark Meat
Turkey Roast 2 Lb. Pkg. $3.59

Breaded Gulf Gem
Shrimp 1 Lb. Pkg. 98¢

Indianola Brand P&D Cooked
Shrimp 1 Lb. Pkg. $2.49

Shrimp Cocktail Singleton's 3 Pak
Shrimp 3 4 Oz. Glass $1

Breaded Sea Pak
Shrimp 10 Oz. Pkg. $1.13

Boneless Ham Decker's Ranch Style—3-4 Lb. Avg. Lb. $1.29

Hog Jowls Decker's Cook with Black-Eyed Peas and Have Good Luck All Year Long Lb. 19¢

Turkey Breast Whole - All White Meat, Thrifty Brand, 6-8 Lb. Avg. Lb. 98¢

Kraft's Philadelphia Brand
Cream Cheese 8 Oz. 39¢

Natural, Part Skim Mozzarella
Cheese 6 oz. pkg. 59¢

Cracker Barrel Mild Cheese
Cheese 10 Oz. Stick 69¢

Morehead's French Onion, Italian, Blue Cheese Hot Pepper
Dips 8 Ounce Package 59¢

Kraft's—Bacon, Garlic, Jalapeno, Nippy, Smoked
Cheese Links 6 Oz. Links 45¢

Wilson's Certified Jalapeno
Pepper Cheese 10 Oz. Stick 79¢

Turkeys
Swift Prem. Butterballs or Honeysuckle White USDA 12-20 Lb. Avg. Grade A Lb. 55¢

Farmer Jones
FRESH BREAD 31¢
1½ Lb. Large Loaf

Carnation
EGG NOG 59¢
Quart Carton

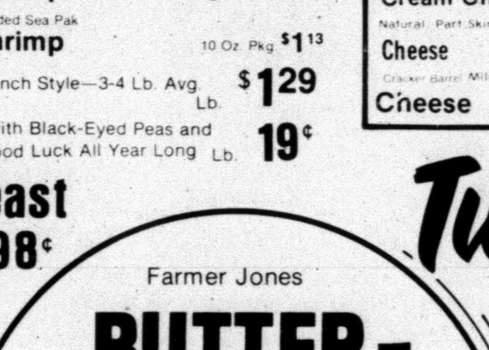
Farmer Jones
BUTTER-MILK 45¢
½ Gal. Carton

Ranch Style
BLACKEYE PEAS
With Bacon 6 15 Oz. Can $1

Effective Dates:
Dec. 30, 31 & Jan 1.
Snyder, Texas

LAST CHANCE TO COMPLETE YOUR
COLUMBIA ENCYCLOPEDIA SET
GOES OFF SALE NEXT WEEK
VOL.1 49¢
VOL.2-22 Each $1.99

Lettuce
Fresh, Crisp Heads Each 19¢



Buttery Ripe
Avocados 4 FOR $1

Mild Flavored
Yellow Onions Lb. 9¢

Fresh Frozen Foods!

Fruit Pies Morton's Frozen Apple, Peach, Cherry, 20 Oz. Pie 29¢

French Fries Frozen Ida-Treat 9 Oz. Package 10¢

Chopped Broccoli Silverdale Frozen 5 10 Oz. Pkg $1

Libby's
Tomato Juice 3 46 Oz. Can $1

Sun-Glo
Tort Chips 3 9 Oz. Pkg. $1

Rite Good
Party Drinks
Flavors & Mixers N/R Bottles 28 Oz. 5 FOR $1

Van Camps
Pork & Beans 4 19 Oz. Can 89¢

Farmer Jones Assorted Flavors
Mellorine ½ Gal Ctn 29¢

College Inn
For Salads or Sandwiches 5 Oz. Can
Boned Chicken 3 FOR $1

Carnation
Chip Dips Or 8 Oz. Ctn
Sour Cream 3 FOR $1

Piggly Wiggly
Dip Chips Or 9 Oz. Pkg
Potato Chips 49¢

Clip and Save 30¢
With Coupon & Purchase Of One (1) 10 Oz. Jar
Instant Maxwell House Coffee
Coupon Good Only at Piggly Wiggly
Thru January 2 1972

50 EXTRA S&H GREEN STAMPS
With This Coupon and Purchase of One (1) Medium Size Jar
Vicks Vaporub
Good at Piggly Wiggly
Expires: January 2, 1972

50 EXTRA S&H GREEN STAMPS
With This Coupon And Purchase of One (1) 9½ Oz. Pkg.
Farmer Jones Potato Chips
Good at Piggly Wiggly
Expires Jan. 2, 1972

50 EXTRA S&H GREEN STAMPS
With This Coupon and Purchase of One (1) 49 Oz. Box
Piggly Wiggly Detergent
Good at Piggly Wiggly
Expires: January 2, 1972

50 EXTRA S&H GREEN STAMPS
With This Coupon and Purchase of One (1) 20 Oz. (49¢ Size)
Carol Ann Sandwich Cookies
Good at Piggly Wiggly
Expires: January 2, 1972

50 EXTRA S&H GREEN STAMPS
With This Coupon and Purchase of One (1) 8 Qt. Size
Carol Ann Instant (Non-Fat) Dry Milk
Good at Piggly Wiggly
Expires: January 2, 1972

50 EXTRA S&H GREEN STAMPS
With This Coupon and Purchase of One (1) Three Pound or Larger USDA Choice Beef
Boneless Chuck Roast
Good at Piggly Wiggly
Expires: Jan. 2, 1972

50 EXTRA S&H GREEN STAMPS
With This Coupon and Purchase of Three (3) 12 Oz. Pkgs
Farmer Jones All Meat Franks
Good at Piggly Wiggly
Expires: Jan. 2, 1972

PIGGLY WIGGLY
You Can Save More!

CHAMPAGNE, CAVIAR SALES UP

Americans Preparing To Welcome New Year In

NEW YORK (AP) — The year 1971 may have been a time of economic belt-tightening, but champagne and caviar sales suggest that many Americans are preparing to welcome in the new year in lavish style.

Dealers and importers of the "bubbly" and top quality eggs of the sturgeon reported demand for both luxury items was strong, with little price resistance by customer.

Caviar was in short supply and in most shops the prices are higher than last year.

Imported champagne was plentiful—stocks were laid in before the 10 per cent surcharge was imposed temporarily and before the dock strike on the East Coast. Prices were holding fairly steady but there are warnings that after the holidays there will be increases.

Domestic champagne, the bulk of which is produced in California, also was in good supply. A spokesman for the California wine growers said there had been only slight price increases since last year, the boosts depending on the type of wine.

"This is a big year for us," said a spokesman for Sherry-Lehman, Inc., a New York wine and spirits store. "Champagne is flowing like water around here."

He said some customers were buying for next year in anticipation of higher prices—due to currency devaluation and rising prices for grapes in France.

In Dallas, champagne sales were brisk. An official of Neiman-Marcus Co. said: "They bought all we could get our hands on," but declined to give sales figures.

Fifty 12-bottle packages of Bollinger French 1966 vintage, priced at $89.95 each, "sold out in a hurry" at Stop and Shop, Chicago's largest gourmet store.

The caviar trade, despite short supplies and rising prices, still found demand firm.

Department of Commerce statistics showed that in the first 10 months of 1971, imports of "fresh, chilled, frozen, prepared or, preserved" sturgeon roe amounted to 95,879 pounds, valued at $1,147,600, compared with all of 1970 when 106,953 pounds worth $1,217,116 were imported.

Romanoff Caviar Co. of New York, a major importer, said the fresh Beluga, considered the ultimate in roe by gourmets, was bringing up to $80 a pound at retail, compared with $60 to $70 a year ago.

Supplies were tight because of pollution in the Caspian Sea, the sole commercial source.



YOUNG CHESS MATES—Young chess enthusiasts face off in the seventh annual Greater New York High School Chess Championships at the McAlpin Hotel in New York Tuesday. More than 400 high school students, including less than half dozen girls, took part in the competition. (AP Wirephoto)

Nation's Birth Rate Declines

By BILL NEIKIRK
Associated Press Writer

WASHINGTON (AP) — The nation's birth rate fell dramatically this year to one of the lowest levels in history, a preliminary estimate by the Census Bureau shows.

Population experts are puzzled by the sharp decline since an increase in the birth rate had been expected in 1971. Whatever the cause, they are hopeful it represents more than just a short-term phenomenon.

According to the estimate, the rate dropped to 17.3 births per thousand people, a dramatic dip over the 18.3 births per thousand recorded in 1970. The rate is based on an estimated 3,591,000 births this year.

Although final figures won't be in until February or March, Census officials are now almost certain their preliminary estimates will be borne out in the final count since the birth figures for January through October are known to be well below last year's rate.

Not since the years of the Depression during the 1930s has the birth rate been so low. But the 1971 estimated rate, even with a decline, still implies continued growth of the U.S. population.

Census officials are cautious about trying to interpret what the 1971 decline means, lest they be caught by a sudden upsurge in 1972. An increase had been anticipated because of the relatively large number of women of prime child-bearing age.

But they suspect it means that either women have decided to have smaller families or have postponed plans for more children for various reasons, such as the state of the national economy and fears of such things as inflation and unemployment.

Population experts are reluctant because the birth rate figures are still preliminary and the detailed breakdowns needed to make analysis are not yet available.

"I don't know why," said Dr. Murray Gendell, director of Georgetown University's Center for Population Research. "It's a real puzzle. We need much more detailed information."

He noted that the birth rate began declining in 1958 and did so steadily through 1968. Then it picked up to 17.8 per thousand in 1969 and reached 18.3 last year.

ANNOUNCEMENT!
KRUGER ROOFING SERVICE
HAS PURCHASED
H.H. STEVENSON STORM DOOR CO.
THE COMPANY WILL BE KNOWN IN THE FUTURE AS
KRUGER ROOFING SERVICE
AND
STORMDOOR COMPANY

John Harlan Dies Of Cancer

WASHINGTON (AP) — John Marshall Harlan, a Supreme Court justice who repeatedly opposed use of the legal system as the machinery for social reform, is dead of cancer at age 72.

His death in a Washington hospital Wednesday prompted President Nixon to call Harlan "one of the 20th century's giants on the Supreme Court."

Harlan retired Sept. 23 after 18 years on the court. More than a month earlier, he had been hospitalized for what was first described as a backache then later acknowledged to be bone cancer.

William H. Rehnquist, a former assistant attorney general and a strong conservative also, will replace Harlan on the high court Jan. 7.

At Harlan's bedside when he died in George Washington University Hospital were Justice Potter Stewart; Harlan's daughter, Mrs. E.H. Dillingham of New York City; and three sisters.

Later, Stewart said of his former colleague: "Mr. Justice Harlan was more than just a scholarly judge. He was a human being of great worth."

"For us here at the court he was more than a learned colleague. He was a beloved brother and a noble friend."

Chief Justice Warren E. Burger said Harlan's career as a lawyer in public service was virtually unmatched.

"His careful, thoughtful opinions covering a wide range of important constitutional questions constitute a legacy to the court and the country and through these, his wise counsel will remain with us and to future members of the court," Burger said.

It was in his prolific research and legal scholarship that Harlan took greatest pride, as well as continuing a family legacy in the law and on the high court.

Harlan was the grandson and namesake of the Supreme Court Justice who, in 1896, cast the only dissenting vote against establishing the racial doctrine of "separate but equal." The high court overturned that doctrine in 1954—the year before Harlan was appointed by President Eisenhower.

Chauffeur Service Offered

DEARBORN, Mich. (AP) — Merrymakers in the suburban Detroit community of Dearborn may panic Friday night when their host or bartender tells them they're loaded and he's calling the police.

But instead of being taken to the city jail, the overzealous New Year's Eve celebrant will be ferried home by one Dearborn's finest.

In a move to expand highway safety programs on the normally dangerous holiday weekend, Mayor Orville L. Hubbard has asked local police and firemen to provide emergency chauffeur service for inebriated partygoers.

Bar owners, party hosts and survivors of office parties may call the police or fire departments when they spot someone they feel should not drive. Person's alert enough to realize their own state will be accorded the same service.

Rally Site Lease Is Cancelled

TULSA, Okla. (AP) — A Tulsa man, contending a Jan. 15 Ku Klux Klan rally on his property would pose a threat to his business and possible loss of friendship, has cancelled a lease agreement with the Klan.

But Oklahoma Grand Dragon Lloyd French, says Quine E. Dutsch, owner of Dutch's Party Barn where the rally was to take place, contended the lease contract prohibits Dutsch from canceling.

Dutsch said he would fight in court any attempt by the Klan to go ahead with the rally, and French responded by saying the rally would go ahead "no matter what."

Both were contacted independently by reporters.

Dutsch said Wednesday he had received several threatening telephone calls about his leasing the barn and land to the Klan.

"I have lots of friends in Tulsa and I have a business. I can't jeopardize my property," Dutsch said Wednesday. He sent French a certified letter notifying him he was canceling the contract and returning a $200 deposit.

"I just didn't realize the rally would be anything like this when I leased it," Dutsch said.

French said he would contact his attorney to decide what to do next.

Imperial Wizard Robert M. Shelton of Tusalossa, Ala., has said he will attend the Tulsa rally.

One Killed In Week's Combat

SAIGON (AP) — The U.S. Command announced today that one American was reported killed in action in Vietnam last week, the lowest weekly toll in nearly seven years.

A spokesman, Maj. Chester Hanson, said it was the lowest toll since the week ending March 1, 1965, when no Americans were reported killed in action. This was just before the big U.S. troop buildup started.

The weekly casualty summary today was the 12th in succession to report less than 10 American combat dead. Last week the total was seven.

The U.S. Command also announced that five Americans died last week of nonhostile causes and 29 were wounded in action. There were 15 nonhostile deaths and the week before.

South Vietnamese headquarters listed 287 government troops killed, 633 wounded and 14 missing last week, compared to 405 killed and 723 wounded the previous week.

U.S. communiques also reported 1,035 enemy were killed last week, a slight increase over the previous week's revised claim of 1,026 enemy killed. As usual, these totals include both body counts on the ground and unreliable estimates from aerial observation.

The allied commands now have reported these total casualties for the war:

American—45,627 killed in action, 302,396 wounded, 10,123 dead from nonhostile causes.

Mars' Ridges Photographed

PASADENA, Calif. (AP) — A series of mountain ridges "wrinkled like an elephant's hide, but ... uniquely Martian," has been photographed by a camera aboard the Mariner 9 spacecraft, a scientist says.

"We're never seen anything like this on either the earth or the moon," a project scientist said Wednesday at the Jet Propulsion Laboratory, which is conducting the camera probe of the red planet.

Mariner 9, in orbit around Mars since Nov. 13, took the television picture on Dec. 17 just south of the planet's equator. It was relayed from an altitude of 4,000 miles.

The picture shows a series of parallel ridges jutting from a slowly subsiding dust storm. The ridges appear to stretch hundreds of miles across Mars at about 3½ miles above the planet's mean elevation. They appear to be broken by valleys 1½ miles wide.

Dr. Harold Masursky of the U.S. Geological Service, head of a photo interpretation team on the Mariner 9 project, said the faulted nature of the photographed area indicates relatively recent volcanic activity.

Photo interpreters said they have seen nothing to indicate details of terrain surrounding the ridges nor have they seen anything similar to the ridges in pictures returned from other high Martian regions.

Scientists said there was no chance the ridges could be the now discounted Martian "canals," because the ridges are too small to be seen through telescopes from earth.

As an indication that a dust storm on the planet is subsiding, scientists noted that the region photographed was completely covered by dust three weeks before the picture was taken.

JPL officials said they plan to fire Mariner 9's rocket engines today to raise the spacecraft's orbit higher so they can map more of the planet.

Check In Statement Shocking

BOISE, Idaho (AP) — Randy Witt was shocked Wednesday when he received his monthly statement from the First Security Bank of Idaho.

The statement contained an unprocessed check made out to the bank from the State of Idaho for $92,771.48.

The 27-year-old mechanical designer said he immediately called the bank to inform them of the mistake and then braved a Boise snowstorm to deliver the "lost" check to a branch office.

Witt said a bank officer "took the check, said thanks and turned his back. I thought I might get a fifth of whisky or something."

State Treasurer Marjorie R. Moon said the check covered state warrants First Security had already honored. She said the check wouldn't have done a private citizen any good.

Man Killed

MISSION, Tex. (AP) — Police said Auror Gomez Basurto, 40, of Mission, died early today after his car collided with a tractor-trailer rig five miles west of here on U.S. 83.

Conference Set On Beaches

GALVESTON, Tex. (AP) — Several state officials will head up a conference here Jan. 15 on the public's right to utilize private beaches along the Texas Gulf Coast.

The conference is being sponsored by the Texas Law Institute of Coastal and Marine Resources and the University of Houston law school.

State Sen. A. R. (Babe) Schwartz of Galveston said his Senate Interim Coastal Zone Study Committee will also meet during the conference.

The conference will center on current laws in Texas and possible legislation relating to public use and regulation of private beaches along the Gulf Coast.

Participating in the conference will be U.S. Rep. Bob Eckhardt, D-Tex.; Texas Atty. Gen. Crawford Martin, State Land Commissioner Bob Armstrong and James U. Cross, executive director of the Parks and Wildlife Department.

PHILLIPS 66
COMPLETE CAR CARE
• Washing
• Lubrication
• Tires
• Batteries
• Accessories
• S&H Green Stamps
PARMER 66 SERVICE
2000 25th 573-6722

CLOSED!
NOW THRU JAN. 1st.
FOR REMODELING
WE WOULD LIKE TO EXPRESS OUR APPRECIATION FOR EVERYONES PATRONAGE DURING THE PAST YEAR.
BOB'S RESTAURANT
E. HWY 180 573-9254

SINGER SALE!
SAVE 20%
The POWERmaster® upright vacuum by Singer has dual-jet suction fans for even cleaning power, king-size disposable inner bag, 3-position handle, low silhouette slides easily under furniture.
NOW $55.91
REG. $69.91
U-47
We have a credit plan designed to fit your budget.
ALLEN SEWING MACHINE CENTER
2415 COLLEGE AVE.
APPROVED SINGER DEALER
®A Trademark of THE SINGER COMPANY

We Make It WORTH YOUR WHILE to Shop Here

CRISCO 3 Lb. Can 85¢
COFFEE Folgers, all Grinds, Lb. 85¢
ICE CREAM Gandy's, ½ Gal. 79¢
TIDE Giant, 10c off label 79¢
FLOUR Gladiola, 5 Lb. 49¢
7-UP In Cans, 12 Oz. Ea. 10-$1.00
VELVEETA 2 Lb. Box $1.09
SUGAR Shurfine, 5 Lb. 59¢
EGGS Large, Doz. 45¢

Our Darling CORN 303 Can 5-$1.00
Shurfine Canned HAMS 5 LB. $3.99 3 LB. $2.69
Shurfresh BISCUITS 8¢ Ea.

QUALITY BEEF
ROUND STEAK Lb. 98c
PIKE PEAK ROAST Lb. 93c
ARM ROAST Lean, Lb. 79c
CHUCK ROAST Lb. 69c
STEAK Family Style, Lb. 73c
HAMBURGER MEAT 2 Lb. 89c
GROUND CHUCK Lb. 79c
BEEF RIBS Lean, Lb. 49c
BEEF TIPS Lb. 83c
RUMP ROAST Boneless, Lb. $1.09
CHUCK ROAST Boneless, Lb. 93c
FRYERS Whole, Lb. 29c
BACON Gooch's, Lb. 65c

Del Monte TOMATOES 303 Can 4-$1.00
Scott PAPER TOWELS Big Roll 3-$1.00
Del Monte PUDDING CUPS 59¢
Charmin TISSUE 4 Roll Pkg. 49¢

FRESH PRODUCE
Red Rome APPLES 1 Lb. 17¢
Sunkist ORANGES 1 Lb. 17¢
Ruby Red GRAPEFRUIT 1 Lb. 15¢
Fresh CORN-ON-COB 3-29¢

FROZEN FOODS
STRAWBERRIES Trophy, 10 Oz. 5-$1.00
COBBLERS Old South 83¢
ORANGE JUICE Shurfine, 6 Oz. 5-$1.00
HASH—BROWNS Oreo Ida, 2 Lb. 37¢

EARLY'S FOOD STORE
WE DON'T SELL ALL THE MEAT IN TOWN JUST THE BEST MEAT IN TOWN
WE GIVE BUCCANEER STAMPS
1906 37th St. PH. 573-3603

Monuments-Markers
LASTING MEMORIALS FOR YOUR LOVED ONES PLACED IN ALL SCURRY COUNTY CEMETERIES
Complete Selection
HILLSIDE MONUMENT CO.
Also Curbing Colorado City Hwy. Phone 573-5251