THE SNYDER DAILY NEWS

VOL. 5, No. 56 — SNYDER, TEXAS, SUNDAY, JULY 5, 1953 — THREE SECTIONS, TWENTY-FOUR PAGES — PRICE 10c

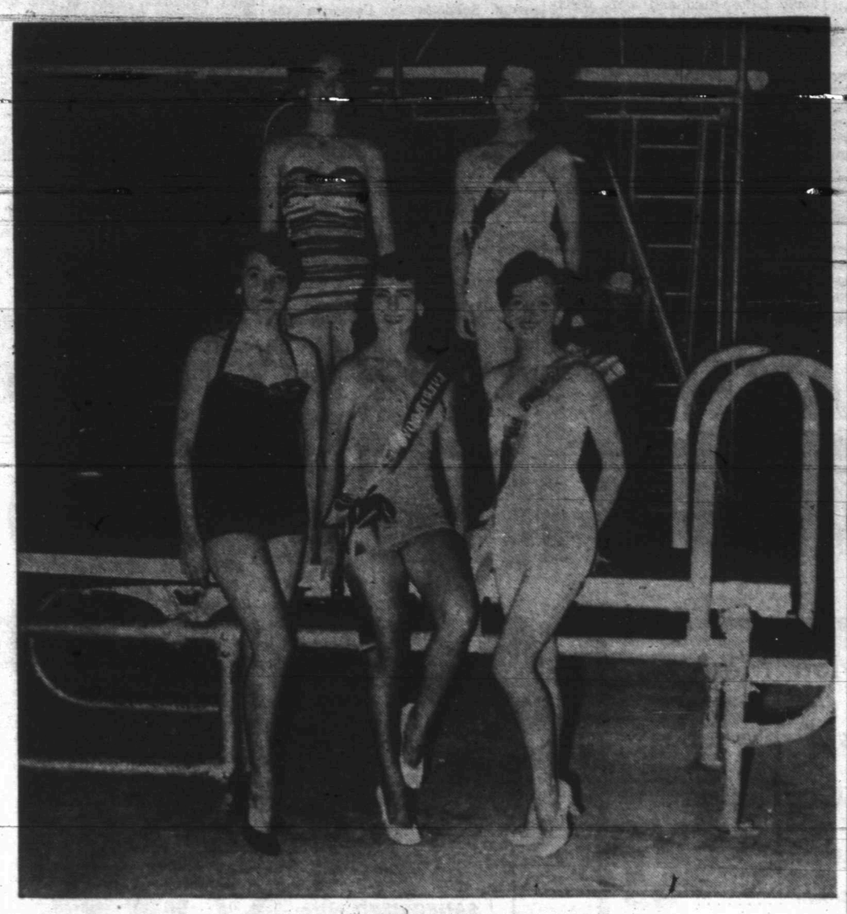

BEAUTY CONTEST WINNERS

Posing prettily are winners of the beauty contest held at Towle Memorial Park swimming pool last night. Left to right on the bottom row are Jane Houston, fourth place; Colleen Soles, first; and Nancy Jordan, second. On the top row are Mrs. Dot Wilson, fifth and Peggy Ritter, third. Dolores Ketchersid, protograph)

Colleen Soles Wins Bathing Beauty Contest Last Night

Miss Colleen Soles, 19-year-old Texas Christian University student, won first place in the Kiwanis Club beauty contest last night over 16 other girls at the swimming pool at Towle Memorial Park.

Miss Soles, who lives on route 3, was chosen sweetheart of the TCU band last fall.

The contest, which was attended by more than 3,000 persons, lasted one and one-half hours. The contestants were paraded around the pool once, then back down the side of the pool in front of the judges stand another time. The five top contestants were chosen and paraded before the judges again.

As winner of the contest, Miss Soles will receive a loving cup from the Kiwanis Club and a train case from Dunlap's.

Others placing in the contest and their prizes were Miss Nancy Jordan, 16, jewelry case from Williams; Miss Peggy Ritter, 16, dress from McDonald's; Miss Jane Houston, 17, dress from Owens'; and Mrs. J. D. Wilson, 22, hair styling from Modern Beauty Salon.

Frank Wilson served as master of ceremonies for the contest. County Judge Edgar Taylor presented the awards. Judges were Mr. and Mrs. Orville Paty, of Hermleigh, Mr. and Mrs. J. C. Chorn of Fluvanna, and George Etz of Sweetwater.

Others in the contest were Audralene Head, 17, Betty Koonce, 16; Mrs. Jean Slaughter, 23; Jane Wilson, 19; Barbara Hodnett, 16; Mrs. Maurine Burney, 19; Ann Falls, 19; Barbara Wilson, 16; Doris Crawford, 16; Marge Hilliard, 16; Mrs. Norma Greenlee, 22; and Mrs. Martha Hicks, 19.

During the afternoon in other activities of the opening of the new park, the Sweetwater Kiwanis Dodgers downed the Snyder Lions Phillies 9-2 in a Pony League exhibition game.

Before the contest, Miss Billie Biggs, state AAU diving champ, gave a diving and water ballet exhibition for the crowd. Dives by Miss Biggs, an SMU student, were the swan dive, backward dive, half gainer, back jackknife, half twist, forward and half somersault, and hand stand front dive.

Martin Dies In Angelo Talk

SAN ANGELO, July 4 (AP)—Rep. Martin Dies, who made his reputation as a Communist hunter, said today America's greatest danger is not Communism but "short-sighted people" who promote "dishonest financial policies" in government.

In an Independence Day speech prepared for delivery at San Angelo and Coleman, Dies said if "we do not return to honesty in government, Russia will triumph as a result of our own suicide."

He said present-government financing is bearing out Lenin's prophecy in 1924 that "some day the Soviet Union will compel the United States to spend itself to destruction."

Dies said that in order to carry on its far flung program the government has been issuing green back credit which has destroyed one-half of the purchasing power of the dollar.

He said the government "makes the banks take its notes and bonds" and instructs the federal reserve banks to accept these bonds as deposits, giving the banks the right to grant $6 of credit for every dollar of government bonds deposited with the federal reserve system.

This is "plain inflation," Dies said, "and there is not much difference between this method and the old scheme of printing paper money to pay the expenses of government."

He said the only solution is for people to insist on cutting down government expenses, for them to be willing to pay more taxes, or for them to loan the government by buying bonds.

Eden Expected Back At His Job In The Fall

TROWBRIDGE, England, July 4 (AP)—Ailing British Foreign Secretary Anthony Eden may be back at work early in the fall, his chief lieutenant said today.

"The news we have of Mr. Eden's recovery to health is extremely good," Minister of State Selwyn Lloyd told a meeting. "According to our advice there is no reason why he should not be back to full work with renewed health in the early part of the autumn."

Disaster Feed Orders Taken At PMA Office

Five kinds of livestock feed will be available soon through the Production & Marketing Administration at drouth disaster prices, Irslan Finley, PMA administrator, said.

About 40 farmers and ranchers had already made application through the PMA for the feed. Finley said that five carloads of corn are now in transit from Kansas City, shipped from there last Thursday. He added that five cars of cottonseed cake have been ordered and will come from Lubbock.

Only a 30-day supply will be allowed agriculturists here. A five-man emergency drouth committee will determine the need of each person after he makes application and specifies the amount of feed he needs. Committeemen are Glenn Tate, county PMA chairman; Oscar Fowler, county agent; Robert Deaton, Farmers Home Administration supervisor; Max West, rancher; and H. W. Cargile, banker.

Feeds available and their prices are cottonseed meal at $35 a ton, cotonseed cake at $35 a ton, corn at $1 a bushel, wheat at $1.10 a bushel, and oats at 50 cents a bushel.

Finley said his office had not received word as to whether cottonseed hulls will be available. He said hay cannot be secured in the program because of a shortage.

Of those who had already placed orders with the PMA, most had ordered cottonseed cake.

STATE-WIDE DAY OF PRAYER FOR RAIN IS OBSERVED

A day of prayer for rain will be observed here today as part of a state-wide observance requested by Governor Allan Shivers.

In addition to the individual services of the churches a community meeting is planned at 3 o'clock this afternoon at the First Baptist Church, the Rev. Ronald Hubbard, Snyder Ministerial Alliance president, has announced.

At the community meeting there will be a period for silent meditation and prayer, scriptures showing the power of prayer will be read and prayers for rain will be lead by member ministers.

The First Baptist Church auditorium is air conditioned.

Another Compromise By UN Is Rumored Coming

Riots Break Out In India

CALCUTTA, India, July 4 (AP)—Strike rioters protesting a street-car fare hike hurled bombs, rocks and sticks today and wounded six policemen, a police chauffeur and a fire brigade officer.

Trade was at a standstill and this city of more than two million was virtually paralyzed.

Three hundred and one persons were arrested in the fourth day of violence. Yesterday there were nearly 600 arrests, including a Communist member of the federal Parliament.

The biggest violence today was at Dum Dum Railroad Station near the International Airport. A crowd of 5,000 there disrupted private automobile and suburban rail services.

Police attempting to disperse the mob were stoned. They then used tear gas and again were stoned. The crowd broke up after three rounds were fired by rifle squads, but returned and nine more rounds followed, all overhead. The rioters set fires to rail equipment and left finally only when police charged with clubs. Eighty-three were arrested at Dum Dum.

French Stage Big Raid On Rebel Village In Northern Indochina

HANOI, Indochina, July 4 (AP)—Sixty-five French fighters and bombers, making one of the biggest raids in the Indochinese War against a single objective, heavily attacked the Communist-led Vietminh today in the city of Langson, 10 miles from the Chinese border.

Planes ranged over Langson, 80 miles northeast of Hanoi, more than an hour, dropping high explosive bombs on bridges, roads and Vietminh barracks.

This was the eighth consecutive day of aerial assaults on Langson, a city on Colonial Route No. 1 into China. It is the route over which the Vietminh has been getting a major part of 3,000 tons of war materials supplied each month by the Chinese to aid Ho Chi Minh's forces in the war against French Union troops.

Pilots reported scoring direct hits on targets at Langson and starting big fires.

PARK DEDICATION

Forest G. Sears, former mayor of Snyder and for many years associated with Dr. H. G. Towle on the city council, made the dedication address at Towle Memorial Park last night. Seated at left is Mrs. Towle and at right is Edgar Taylor, county judge. (Staff photograph)

Towle Is Lauded As County Park Opens

Two baseball games, several short talks, and an open house officially opened Towle Memorial Park to the public Friday night after several months of construction.

The dedication ceremony at the park, which was held in the baseball diamond, included official recognition of Mrs. Howard G. Towle, who donated the 200 acres on which the $350,000 park was built.

Forest G. Sears, former mayor and city councilman who had served with the late Dr. H. G. Towle, told of Towle's efforts to build highways into Snyder and to improve optometrics in the state when he served on the State Optometric Board.

"They admired Dr. Towle in Austin and all over Texas," Sears said, adding "He was about as well-known a West Texan as we had in his time."

Referring to Towle's securing several Works Projects Administration developments here during the depression, Sears said "I don't know any man who could have done or did as much for the people here. Many families were able to stay in Snyder through the efforts of men like Towle, who provided work for them." He added that through the WPA, Towle secured many paved streets and bridges for Snyder.

"I think when Dr. and Mrs. Towle came here as bride and groom from Colorado City in 1905, Dr. Towle must have realized when they were about as far as Dunn that transportation was poor, because one of his first efforts was to join citizens in trying to promote a railroad. In a short time, in 1908, the RS&P built into Snyder, then the town grew and had a slight boom," Sears said.

Sears and others in the program gave official thanks to Mrs. Towle for donation of the land.

In the program, Edgar Taylor, county judge, and Malven Stevenson, mayor pro tem, both gave welcome addresses. The Rev. Ronald Hubbard was master of ceremonies. Members of the commissioners court and the county advisory park board, as well as park employes, were all recognized for their work.

The park is now open for public use. The swimming pool, operated by Jack Dillon, is open from 6 o'clock each morning until 10 o'clock at night. Ready for use in the park are the baseball diamond, now used by the Pony League, two softball fields, three tennis courts, several picnic areas, and playground equipment. A large stock barn is also available for public use.

Rhee Sticks By Demands He's Making

SEOUL, Sunday, July 5 (AP) — President Eisenhower's special truce envoy, Walter Robertson continues negotiations today with President Syngman Rhee amid reports the U. S. is ready to offer a new compromise to gain South Korean support for an armistice with the Communists.

A reliable source said under a two-point compromise the U. S. would agree to join South Korea in walking out of a post-armistice political conference at the end of 90 days if no progress had been made with the Reds toward peaceful unification of Korea.

Secondly, after such a walkout, the U. S. would "discuss" on a diplomatic level resumption of the war—with the understanding that any such action would have to be ratified by the U. S. Senate.

Word of the reported compromise came after an 85-minute meeting between Robertson and the South Korean leader Saturday afternoon.

Without going into details, Robertson told newsmen he felt their eighth and latest discussion "will be helpful in reaching a satisfactory solution" to the truce impasse. He said he planned to meet with Rhee again.

The new development was expected to hold Robertson in Korea several more days. Previously he had been expected to leave for Washington this week end.

No hour was announced for Robertson's meeting today with Rhee—their ninth in 10 days.

The proposed compromise was a considerable modification of Rhee's insistent demand that the U. S. guarantee to resume war if the Korean unification problem had not been settled within 90 days at a post-war political conference of the belligerent nations.

Robertson had turned down the "war resumption" guarantee as one to which the U. S. could never accede.

The compromise would give Rhee pretty much what he wants in the way of a time-limit on the political conference. If the U. S. should walk out it probably would collapse quickly.

But the second point of the plan would be far short of Rhee's demand for a war resumption guarantee. However, it would give Rhee something to show the Korean people.

Marfa Got Sprinkle On Fourth Of July

By The Associated Press

A lone thunderstorm sprinkled light rain on Marfa in West Texas this Fourth of July. But the rest of the state had hot, dry holiday weather.

Skies were virtually cloudless. A warm south wind did little to relieve the heat.

More hot weather was forecast for Sunday.

Afternoon temperatures reached the 100s in South and West Texas, the upper 80s and 90s in East Texas and along the coast. Hot spots included El Paso and Childress with 103, Salt Flat 102, Cotulla 101 and Wichita Falls, Wink, Mineral Wells, Laredo and Del Rio 100. Among the coolest places were Galveston with 88, and Houston, 89.

HUNGARY'S TOP RED IS CANNED FOR 'MISTAKES'

BUDAPEST, Hungary, July 4 (AP)—Matyas Rakosi, Hungary's No. 1 Confmunist, was shelved as premier in a revolutionary reorganization of the government today and Parliament wildly acclaimed his successor, Imre Nagy, who promised to liquidate a sweeping series of "mistakes."

Nagy, a veteran 57-year-old Communist, criticized policies of the past government with unprecedented frankness and launched Hungary's own version of a "new trend" such as the East German regime has begun in the wake of worker disturbances.

He declared imprisoned people who do not endanger the state must be freed, farmers restored to their land, fines remitted for failing to fulfill crop quotas, industrialization slowed down, prices cut, wages raised and private enterprise encouraged.

He said the government, which has imprisoned Roman Catholic prelate Josef Cardinal Mindszenty for nearly four years on charges of treason, must "be patient in respect to religion."

Rakosi, premier since last August and as vice-premier since [illegible] power in Hungary since 1945, applauded Nagy's policy declaration and smilingly took a seat on the rostrum behind the new premier.

(Western diplomats in Vienna said they believed the shelving of Rakosi was part of a Kremlin policy of wiping out the dictator traditions of Stalin and substituting a form of government by committee. Rakosi, Nagy and Ernoe Geroe apparently form a new triumvirate, they said, similar to the Malenkov - Beria - Molotov trio in Moscow, with Rakosi playing more of a behind-the-scenes part, a role at which he is adept.)

Nagy, a Protestant whose son-in-law is a Calvinist pastor, had a minor role in the short-lived Communist regime of Bela Kun in 1919. When that regime was overthrown he went into exile and was a broadcaster in Moscow during World War [illegible]

A former professor of economics and Communist newspaper editor, he returned to Hungary in 1944 and became, successively, agriculture minister, minister of interior, speaker of the rubber stamp Hungarian Parliament and one of the five deputy premiers in Rakosi's Cabinet.

Since June 30 rumors had swept Budapest that the bullet-headed 61-year-old Rakosi, a Jew, was giving up leadership of the government. On that date it was announced that the Communist party Central Committee had abolished his position of secretary general. But he remained the first of three secretaries.

Two days ago he offered the resignation of his government. But he was in exceptionally good humor yesterday when the new Parliament, elected on a single ticket last May, assembled for the first time. He even chatted with Western correspondents in the corridor, something he had not done in years.

Prizes And Events For Rodeo July 15-18 Have Been Picked

A total of $3,400 in cash prizes will be offered in the seventeenth annual Scurry County Rodeo July 15-18, according to Billy Boren, president of the rodeo association.

Eleven events will be presented in the four night performances of the rodeo.

Stock for the rodeo is again furnished by Goat Mayo of Petrolia. Dances will be held each night, with music furnished by Tex and the Hired Hands.

The rodeo parade will be held at 6 o'clock on the evening of July 15. The Optimist Club will be in charge of both the parade and of bunting sales for decoration of the town. Sheriff's posses of Post, Lamesa, and Colorado City have been invited to participate in the parade. There will be $200 in prize money for the best floats in the parade.

The Junior Chamber of Commerce will head ticket sales and concessions, and the Jaycee-ettes will furnish souvenir programs.

The events, prize money, and entry fees will be as follows: Yearling tie down —group-day money, $100 first, $75 second, $50 third, $25 fourth, and $15 fifth; best two group-day average, buckle for first and $50 for second. Entry fee $7.50 for each group-day.

Calf roping — group-day money, $100 first, $75 second, $50 third, $25 fourth, and $15 fifth; best two group-day average, buckle and $50 for first and $50 for second. Entry fee, $7.50 for each group-day.

Junior ribbon roping — group-day money, $35 first, $20 second, $15 thrid, $7.50 fourth, and $5 fifth. Entry fee, $4 for each group-day.

Junior steer riding — group-day money, $25 first, $15 second, $10 third, $5 fourth, and $2.50 fifth. Entry fee, $4 for each group-day.

Junior soda-pop race — Day prizes, $7.50 first $5 second. Entry fee, $1 each day.

Steer riding — group-day money, $60 first, $50 second, $30 third, $25 fourth; best two group-day average, buckle for first and $40 for second. Entry fee, $5 each group-day.

Cutting horse contest — final money, $150 first, $100 second, $75 third, $50 fourth. Entry fee, $25.

Bronc riding — group-day money, $75 first, $50 second, $30 third, $20 fourth; best two group-day average, buckle for first and $40 for second. Entry fee, $6 for each group-day.

Bareback riding — group-day money, $50 first, $40 second, $20 thrid, $15 fourth; buckle for best average. Entry fee, $5 for each group-day.

Wild mare race — $25 first prize each night, limited to four riders each night. Entry fee $3.

Senior sponsor contest — group-day money, $50 first, $25 second, $20 third, $10 fourth, and $5 fifth; best two group-day average, buckle for first and $40 for second. Entry fee, $10.

MEXICANS INJURED

Texans Blamed With Riots Through New Mexico Town

RED RIVER, N. M., July 4 (AP)—Officers clamped an iron fist on this northern New Mexico resort town today following a riot involving 150 holiday visitors.

Deputy Harold Lichlick said more than a hundred youths, many of them from Amarillo, Tex., stormed through the town last night fighting and brawling.

Two Spanish-American women and a 10-year-old boy were besieged by about 60 Texans in a vacant house where they had fled, he said. The house was stoned and torn apart, Lichlick added.

One of the women, about 16, was cut by flying glass. The other, about 35, was hit on the leg by a rock thrown through a window.

Lichlick said the crowd apparently thought the women had something to do with the robbery and beating of one of their fellows.

Four special deputies were sworn in to aid Lichlick and the other regular volunteer officer, Deputy L. F. Louis. State police sent an officer from Santa Fe.

Lichlick said the men were still "hanging around town."

"We're going to control this situation or break somebody's neck," Lichlick said.

He said numerous fights preceded the mob attack on the women and child, There was much drunken driving, he said, and one youth was arrested and charged with drunken and reckless driving.

None of the rioters were arrested since the handful of volunteer officers had their hands full chasing down and breaking up fights and vandalism.

Red River has no jail, the nearest one being at Taos, 50 miles through the mountains.

Lichlick said he closed the bars and "ran the youths out of town" as the only way to stop the trouble.

"They come here every year and try to take over the town," Lichlick said. "We don't like it a damn bit."

Officer I. E. Salazar in Taos said one Texan was beaten severely. He claimed he had been robbed in an alley of the tiny town, Salazar said.

He identified him as Jack Swindell, 18, of Amarillo. Swindell was described as in "pretty good" condition at a Taos hospital.

Lichlick and his fellow officer, Louis, are both resort camp owners. Red River's population is only a few hundred.

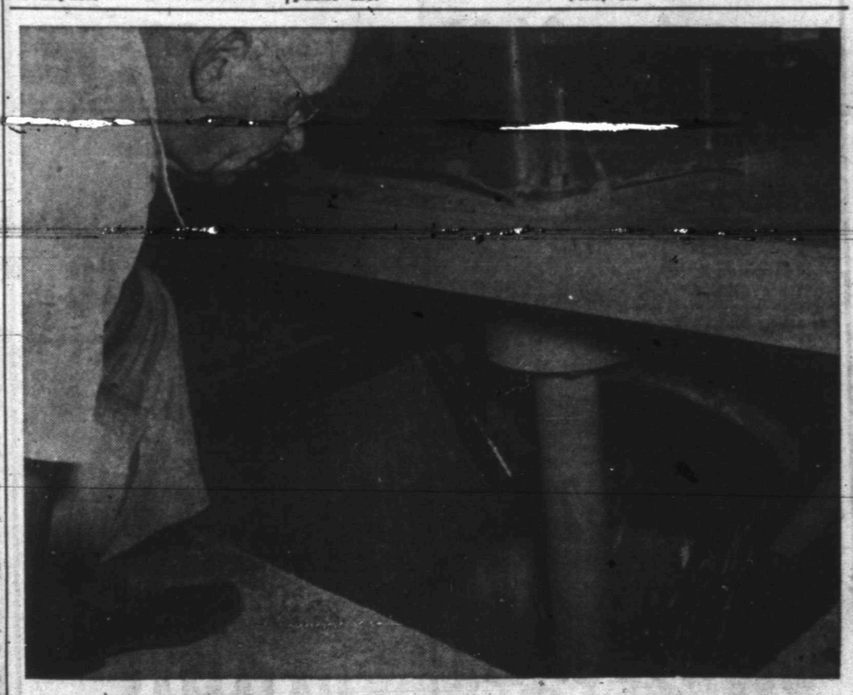

WATER FROM LAKE FLOWING INTO BASIN

Water coming from Lake Thomas flowed into the million-gallon sedimentation basin Friday and began flowing into the water mains at about 2 o'clock yesterday morning. C. L. Noble, city pumper, watches the water as it comes out of the pipe from the lake and flows into chlorination equipment before going into the basin. For the first time in about a month, the city was able to rest some of the 21 city water wells yesterday and today. Another pumper, Lloyd Holley, said yesterday that some wells were already being rested and that pumpers might be able to rest them all, since a large number of residents were going out of town for the week end. The city's anti-watering ordinance is still in force and will be until tomorrow night, when the city council meets, or later. (Dale Walton photograph)

Cut In Imports Still Sought Even After Increase In Crude

HOUSTON, July 4 (AP)—Despite recent increases in crude oil prices, independent oil operators want reductions in foreign oil imports.

Many independents blame imports for delaying the price hike which practically all major purchasers met two weeks ago.

Recent editions of official publications of two independent operator associations give considerable space to the fight against imports. Both refer to imports as an indirect control over domestic prices.

Standard Oil Co. (NJ), a major importer, has presented its views in its household publication.

The independents assert imports are forcing cutbacks in domestic production. They say they have no objections to imports as long as they supplement but not supplant domestic output.

U. S. crude production, though increasing gradually in recent weeks, has dropped from 6,668,550 barrels daily in late November to 6,484,250 last week.

The Independent Petroleum Association of America (IPAA) is seeking a federal law limiting imports to 10 per cent of domestic demand. The Texas Independent Producers and Royalty Owners Assn. (TIPRO) would accept such a plan but many of its members favor import duties on foreign oil.

The importers' position is that foreign oil does not supplant domestic production. They say imports add flexibility to the nation's energy supply, aid national defense and encourage international trade.

TIPRO'S latest publication had this to say about imports and prices:

"Excessive imports had denied the price increase felt long overdue. Major purchasers, many with foreign production, held a tremendous advantage over domestic operators....With this advantage importers were able to continue expanding foreign reserves at a feverish pace while denying domestic operators the price increase necessary to keep discoveries in proper relation to withdrawals."

IPAA quotes its general counsel, Russell Brown, as testifying recently before the House Ways and Means Committee:

"Men in importing companies supported by men who administer the trade agreements program, without definite rules or regulations, control petroleum imports... by such power they determine the market outlet and the price of every barrel of oil produced in the United States."

The Jersey Standard's publication says the usefulness of oil imports to the national economy is well illustrated by the fact that 37 per cent of last year's imports involved heavy fuel oils.

American Petroleum Institute reports show that domestic refinery yield of residual fuel declined from 27.71 per cent in 1945 to 18.62 per cent in 1952. Domestic output of heavy fuel oils declined from 469,492,000 in 1945 to 454,784,000 last year.

Domestic consumption increased from 525,523,000 barrels in 1945 to 555,863,000 last year.

Total imports in 1945 amounted to 113,619,000. Last year's imports amounted to 350,307,000 barrels.

During the same seven-year period, domestic crude production increased from 1,713,655,000 barrels to 2,291,997,000.

Graveside Rites For Ira Infant Yesterday

Graveside services were held yesterday afternoon in Ira for Edith Marie Nettles, infant daughter of Mr. and Mrs. J. W. Nettles, 212 Thirty-fourth Street.

The baby died at birth at 9 o'clock Friday night in Battenfield Hospital. The Rev. Robert E. Bowden of Sweetwater officiated at the services.

Besides her parents the child is survived by her grandparents, Mr. and Mrs. Essie Taylor of Ira and Mr. and Mrs. M. L. Nettles of Putnam.

Burial was under the direction of Bolger Funeral Home.

Small Child Falls In Wading Pool, Drowns

FREEPORT, July 4 (AP)—Haven Lee Bennett, 18 months old, drowned last night when she stumbled and fell while wading in a pool left by high tide on a beach near here.

The child's 5-year-old sister pulled her out, and she was taken to a Freeport hospital. Artificial respiration failed to revive her.

She was the daughter of Mrs. William Ray Tatum of Angleton.

The Tatums had gone with friends for a picnic on the beach.

Poultry Clinic At A&M Set

COLLEGE STATION — The second annual poultry disease clinic to be held at Texas A&M College, July 17 will be under the joint sponsorship of the poultry department and the school of Veterinary Medicine, Dr. J. H. Quisenberry, head of the poultry department, has announced. More than 200 poultrymen and members of the allied industries are due to attend.

Dr. W. A. Boney, Jr., veterinary research, will discuss "The Protozoan Diseases of Chickens and Turkeys" at the opening session.

Dr. R. D. Turk, veterinary parasitology, will talk on "The Control of the External Parasites of Turkeys and Chickens."

A joint discussion on "Salamonellisus-Pullorum, Typhoid and Paratyphoid" will be handled by Dr. H. T. Cartrite, poultry pathologist, Substation 21, Gonzales and Dr. T. E. Franklin, veterinary research.

Dr. H. L. Flust, inspecting veterinarian for processing plant, Tyler, will discuss "Interpretation of Rejections from Processing Lines Under Federal Inspections," at the closing morning session.

Dr. J. P. Delaplane, veterinary hospital, will chair a panel discussion on "New Developments in Respiratory Diseases" at the opening afternoon session. Dr. Cartrite, Dr. Foust and Dr. Boney will assist Dr. Delaplane.

"Litter Management as Related to Diseases and Parasites," a panel discussion, will be chaired by Dr. Quisenberry, assisted by Bob Mayfield of Bryan and Dr. Delaplane and Dr. Turk.

Dr. Delaplane will chair the morning session and E. D. Parnell of the Poultry Department will chair the afternoon session.

Sessions will be held in the Memorial Student Center.

Corsicana Buildings Damaged From Fire

CORSICANA, July 4 (AP)—Two buildings housing a jewelry store, a home and an auto store were swept early today by fire that did an estimated $32,500.

The blaze damaged the M. Evans jewelry store and the Joe York home and auto store in the adjacent building.

Evans said the loss was partly covered by insurance. He said the fire apparently started about midnight in an air conditioning unit.

THE SNYDER DAILY NEWS

Published Sunday morning and each evening except Saturday by the Snyder Daily News, at Snyder, Texas.
Entered as second-class matter at the Post Office at Snyder, Texas.
HERBERT FEATHER, Publisher
HOUSTON H. HARTE, Editor
SUBSCRIPTION RATES: By CARRIER in Snyder 25 cents per week, one year, $13.00. By Motor Carrier delivery, $1.30 per month. By Mail in Scurry and adjoining Counties, one year, $7.95. Balance of Texas, one year $8.95.
MEMBER OF THE ASSOCIATED PRESS
The Associated Press is exclusively entitled to use for republication all news dispatches credited to it and not otherwise credited in this newspaper, also local news published herein. All rights reserved for republication of special dispatches.
Any erroneous reflection upon the character, standing or reputation of any person, firm or corporation which may occur in the columns of THE SNYDER DAILY NEWS will be gladly corrected upon being brought to the attention of the management.
The publishers are not responsible for copy ommissions typographical errors or unintentional errors that may occur other than to correct in the next issue after it is brought to their attention.
All unsolicited articles, manuscripts, letters and pictures sent to the Daily News are sent at the owner's risk and The Snyder Daily News expressly repudiates any liability or responsibility of their custody or return.

Some Medical Practices Not Needed But Used, MD Says

By ALTON L. BLAKESLEE
Associated Press Science Reporter

NEW YORK, July 4 (AP)—Lots of that medical ritual you're put through in having an operation is needless, a hangover of habit, a surgeon declares.

Dr. Samuel P. Harbison of Pittsburgh speaks up for more comfort and happiness for patients in an article in the Journal of the American Medical Association.

He says much of the shaving isn't needed. Neither are many enemas, shots of morphine, or bans on drinking water, or eating foods you like. He suggests a new analysis to learn what rules may be outmoded.

Many patients are nervous and apprehensive before an operation, he says.

"Then come enemas, shaving, deprivation of fluids, and administration of drugs by hypodermic injections. Must all these precedures be routine for all patients? How can we make the preoperative phase less of an ordeal?"

Dr. Harbison says the need for enemas before all surgery is highly questionable, and may be terrifying to a child. They're even used in some hospitals, he adds, before a child's tonsils are taken out.

He abolished routine enemas five years ago, and reports no complications resulting. They are necessary before some types of surgery.

As for shaving, that is often dictated "by outdated nursing procedure books." The area to be operated on must be shaved, but he sees no reason to shave the lower parts of the body for a chest operation.

At one hospital, routine shaving for chest surgery includes not only the chest and armpits, but "the upper arm, forearm, hand, and fingers on the affected side. The reason . . . was that the anesthetist could better find and more deftly pierce the veins. I am quite sure this routine was not dictated by reason."

In some hospitals, everyone is given morphine before surgery, even though it nauseates 10 to 15 per cent of patients. Morphine, he says, is thought to be especially good in reducing apprehension, but he finds barbiturate drugs just as good or better.

The rule banning any fluids after midnight needs study, especially for children, Dr. Harbison writes. Dryness just adds to the discomfort. Except in certain conditions, fluids can be taken safely until three to four hours before surgery.

Explorers In Unknown Cave

PETERSBURG, W. Va., July 4 (AP)—Eleven cave-explorers, including three women, entered treacherous Schoolhouse Cave in the Eastern West Virginia mountains today to explore the unknown reaches of the deep pit.

The party from New York, New Jersey and Pennsylvania expected to remain inside at least 15 hours, and possibly 30 hours. Each carried 25 pounds of equipment. They began the descent at 8:30 a.m.

Miss Jean Schlegel of Morrisville, Pa., only non-climbing member of the party, remained on guard at the jumping off place inside the cave mouth to keep in touch with them by portable telephone.

Schoolhouse Cave, about 25 miles south of here, is regarded by the spelunkers as one of the sternest challenges in the United States. No one has ever reached the bottom of Grind Canyon, its deepest known cavern, and lived to tell about it.

Several members of the party were in the cave last Labor Day and found that a section 350 feet below the upper level had never been explored. This is the area they planned to enter today.

The party is headed by M. Girard Block and Robert Kitz of Woodbury, N. J. Others members of the band are Miss Ida Sawtelle, Brooklyn; Miss Audrey Blakesley, Trenton, N. J.; Jack Darms, Bob Brace and John Lightstone, all of Woodbury; Junior Mills, Berlin and Park, N. J.; Ulysses Lutz, Philadelphia; Adam Patarcity, Trenton; and with them Ralph H. Chapman of the New York Herald Tribune.

In 1951, the average U. S. farm worker produced enough to feed himself and 14 others, although in 1940 he produced only enough to feed himself and nine others.

DOLLAR DAY AT ANTHONY'S
Savings you cannot afford to miss!

Children's Sandals
1.98 VALUE SIZES 8½ TO 13
Black—Red—Brown—White
Also Reptile Trims
OPEN TOES CLOSED HEELS $1.77

Nylon Mesh
Ladie's Dress Shoes
MEDIUM OR HIGH HEEL
Brown and White
All White
Biege And Brown $5

Mens Khaki
WORK PANTS
SIZES 32 TO 38
WITH ZIPPER FRONT
SANFORIZED SHRUNK $2 yd.

Boy's Short Sleeve
Printed Linette
Sport Shirts
IN SIZES 6 TO 14
Sanforized Fast Color $1

Short Lengths
First Quality
CORDUROY
NEW FALL COLORS
BUY NOW AND SAVE $1 yd.

Values To $5.90
LADIES MILLINERY
LARGE SELECTIONS
SUMMER STRAWS $1

Mens
DRESS STRAWS
VALUES IN THIS GROUP 4.98
Size 6¾ to 7⅜ Ventilated Crowns $3

REGULAR 29.75 — 35.00
Mens Summer Weight
Two Piece Suits
ALTERATION FREE
SIZES 34 to 40 $20

59c QUALITY
Ladies Nylon
PANTIES
Brief Style
Sizes 5 - 6 - 7
2 FOR $1.

SIZES 28 TO 46
Mens Summer
Dress Pants
Sharkskins — Gabardines —
Slub Tropics — Flannels
FREE ALTERATION $5. pr.

SIZES 16½ TO 24½
Summer Sheer
DRESSES
VALUES TO 3.98
Cottons — Bembergs
See These Today!
Washable Fabrics $2.99

REGULAR 1.98 VALUES
Mens Short Sleeve
White Plisse Shirts
Small — Medium — Large
Stock Up Now
COTTON PLISSE NEED NOT BE IRONED! $1.77

SIZE 22 x 44 INCH
CANNON
BATH TOWELS
Pastel Colors
2 FOR $1

SANFORIZED — FAST COLOR
COTTON PRINT
PIECE GOODS
Dollar Day Price
3 YARDS $1

White Only
LACE
PANELS
88c each

Open Mesh
Mens Dress Shirts
Colors or White
SIZE 15 TO 16½
Regular 2.98 Values $2.77

Ladies
Summer Playshoes
ODD LOTS — BROKEN SIZE
Values In This Group $2.98
Whites — Reds — Navy — Brown $1.99

SALE ON BLOUSES
1.98 Value 1.33
2.98 Value 1.83
3.98 Value 2.53
WASHABLE COTTONS

DOLLAR DAY
AMEEN & CO.
Offers You Savings On
Merchandise For The Entire Family

MEN'S CANVAS
GLOVES
Come and Get Them 4 Pair $1.00

80 SQUARE
PRINTS
A Good Buy At 29c yd.

LADIES' 100% NYLON
SLIPS
Regular $3.49 ONLY $2.88

BOYS PRINTED PLISSE
SHIRTS
Here's One For You $1.48

DAN RIVER MUSLIN
SHEETS
Pink, Green and Maize $2.79

BIRDSEYE
DIAPERS
27 x 27 First Quality $1.64

WE HAVE
Puckered Nylon
Chartreuse, Gray, Baby Blue and Navy
Yours For Only $1.24 yd.

GIRLS PRINTED PLISSE
PAJAMAS
Sizes 3 to 8 $1.57

Unknowns Still Leading PGA Tournament At Quarter Mark

BIRMINGHAM, July 4 (AP) — Willowy Dave Douglas, a pressure-loving comebacker with a flair for overtime battles, and tall Bill Nary, a par-wrecker from Kansas City, led a nondescript squad of giant-killers today into the quarter-finals of the PGA golf championship.

Douglas, prince of the upsetters who had to rally to whip Lew Worsham and Sam Snead in extra-hole surprises yesterday, hauled out the script again to win a dramatic 37-hole battle from Young Jackson Bradley of Chicago.

The ice-nerved son of a Scot pro, one down with two holes to play, had to blast from a trap for one putt on the 35th to stay alive and sink a 30-foot putt on the final green to level the match. He won with a birdie five-foot putt on the first extra hole.

Nary, 38-year-old native of Albuquerque, N. M., who sneaked into the tournament on one of the four playoff berths after qualifying with 149, fired a six-under par 65 on the morning round for an unrecognized course record and smothered chunky Jim Browning of Weston, Mass., 6 and 5.

Other survivors were Walter Burkemo, a favorite son from Franklin, Mich.; Claude Harmon of Mamaroneck, N. Y.; Jimmy Clark of Laguna Beach, Calif; Jack Isaacs, veteran pro at the Langley Field Air Base in Virginia; Wee Felice Torza of St Charles, Ill., and 42-year-old Henry Ransom of Pontiac, Mich.

Burkemo, who attracted most of the crowd of 15,000 swarming over the 6,465-yard, par 71 Birmingham Country Club Course, downed Pete Cooper of White Plains, N. Y., 3 and 2 actually clinching the match with three straight birdies on the last nine of the afternoon.

Harmon, former Masters champion and the only major titleholder to survive yesterday's "Black Friday" carnage, came from behind to beat lame-armed Ed Furgol of St. Louis, 5 and 3. The 39-year-old Isaacs sent big, stoop-shouldered Labron Harris back to summer school at Oklahoma A&M where he teaches golf and shorthand, winning 5 and 4.

The ex-Marine sergeant, Clark, playing in his first PGA, was never headed as he swept past Henry Williams, Jr., 1950 runner-up, 4 and 3.

The five-foot-six, 135 - pound Torza, conqueror of Defending Champion Jim Turnesa in the second round, outlasted crew-cut Wally Ulrich of Austin, Minn., in a second overtime duel, winning with a par four on the 38th hole. Ransom expelled little Al Smith of Danville, Va., one up, sinking a seven-foot birdie putt on the 18th for a half and a win.

In tomorrow's 36-hole quarter-finals, this is the lineup, in order: Douglas vs. Burkemo; Nary vs. Harmon; Torza vs. Clark and Isaacs vs. Ransom.

Native Dancer From Behind To Victory

NEW YORK, July 4 (AP)—Native Dancer, Alfred Vanderbilt's big grey three-year-old champion, romped off with the $5,200 Dwyer Stakes at Aqueduct today and as usual gave his many admirers some shivers before accomplishing his chores at prohibitive odds of 1 to 20.

Shortest priced horse in the history of the stakes which began as the Brooklyn Derby in 1887, the Dancer took the lead at the top of the stretch a quarter of a mile from home in the mile and one-quarter event and went on to defeat George Auerbach's Dictar by a length and three quarters. Mrs. Widener Wichfeld's Guardian 2nd, a French-bred, was third, another two lengths away.

The judges, however, called for a peek at the moving pictures after Jockey Jimmy Nichols aboard Dictar cut in front of Guardian 2nd about a sixteenth of a mile from home. They disqualified Dictar, moving him to last place, and moved Guardian 2nd into second money of $10,000; gave third money to By Zeus, owned by Jane Greer of the films, wife of Edward Lasker; and fourth money of $2,500 to James Cox Brady's Landlocked.

Native Dancer, in making this his thirteenth stakes victory of his career, six this year, and his 15th victory in 1 starts, had his many backers in the sun-drenched crowd of 35,865 gulping after he took the lead.

As he did in the Belmont after getting to the front the Dancer began to loaf a bit. He was two and a half lengths in front of Dictar an eighth of a mile out, and when Jockey Nichols moved on Dictar just outside the sixteenth pole the crowd really began to yell.

"He just wanted to play all the way around," said Jockey Eric Guerin of the Dancer. "This was his easiest race."

Nichols said "there was nothing I could do, with Dictar. He just kept lugging in all through the stretch."

The time on a fast track was a mediocre 2:05 1-5, but the Dancer didn't have to step out against such competition, and won the race just like an ordinary workout.

Having caused five minus betting pools prior to this afternoon, the Aqueduct management took no chances of losing a big pile and ordered win betting only. The Dancer paid back $2.10 for $2.00. As it was, there was a minus pool of $3,332. Of $170,674 bet to win, $141,338 went on the Dancer's nose, and the state requires a pay of five cents on the dollar. Shortest priced Dwyer horses previous to the Dancer were Man O' War in 1920, and Whirlaway in 1941, both at 1 to 5.

Dallas Woman's Horse Wins Wilmington Race

WILMINGTON, Del., July 4 (AP)—Grecian Queen, three-year-old filly owned by Mrs. Ben Whitaker of Dallas, Tex., today won the $100,000 added New Castle Handicap for fillies and mares at Delaware Park.

Taking the lead coming out of the backstretch, the daughter of Heliopolis won by a length in the time of 2:02 4-5 for the mile and one-quarter. Devilkin closed fast for second money with My Celeste third. In picking up the purse of $84,600, Grecian Queen paid $5.00, $3.90 and $3.10 across the board. Devilkin returned $10.70 to place and $7.70 to show while My Celeste returned $5.40 in the show spot.

Tigers Surge Ahead In Loop

The courthouse Tigers held a tight grip on their lead in the Pony League Friday night when they moved from behind to whip the Von Roeder Red Sox 9-4.

The Tigers have not lost a game in their three starts.

The Red Sox took the lead early in the ball game and held it for four innings. They led at the end of the fourth 4-1.

In the fifth, the Tigers turned in seven runs on two hits, two errors, three walks, and one hit batter.

Both Mike Hull, winning hurler, and Bub Morgan, loser, gave up five hits during the game. Hull fanned seven and walked three. Morgan struck out 16 but walked three and hit three batters with a pitched ball.

The Tigers committed three errors, while the Red Sox had five.

In other games last week, the opening week of the league, the Tigers shut out the Scurry Butane Dodgers 1-0 and the Lions Club Phillies 7-0, and the Red Sox lost to the Phillies 9-1 and defeated the Dodgers 8-5.

The next games in the league will be played Tuesday night. At 7 o'clock, the Red Sox will meet the Phillies, and at 9 o'clock, the Dodgers will challenge the Tigers lead.

LEAGUE STATNDINGS

Tigers	3-0
Phillies	1-1
Red Sox	1-2
Dodgers	0-2

Little League YanksHoldTop

The Legion Yankees remained in the lead and the Optimist Cardinals moved into lone second place in Little League games Friday and yesterday.

The Yanks came from behind in their game Friday to edge the Lions Cubs 8-7. Coleman John homered with one man on base for the tying and winning runs. It was his first home run of the league.

The Cubs had led off 7-1 by the end of the second inning, but the Yanks picked up three runs in the third, one in the fourth, and two each in the fifth and sixth to win the game. Their win left them without a loss in the second half of the schedule. They are champs of the first half.

Dick Hayes, winning hurler, gave up only four hits, while his team got nine hits off Johnnie Drake.

The Cards whipped the Quarterback Giants 14-7 in a slow game in yesterday afternoon's heat.

The winning team took a 4-0 lead in the first inning and stayed on top throughout the game. In the second, the Giants brought in five runs, but the Cards had tallied four.

Johnnie Griggs, winning pitcher, fanned 10 and walked three. He allowed six hits. The loser, Tommy Blakely, also struck out 10, but he gave up eight hits and walked 18 batters, seven of them coming in for runs.

Kenneth Elrod hit a home run for the Cards in the sixth, his second of the league.

Tomorrow night, the Giants will meet the Yanks and the Kiwanis Braves will tie up with the Holder Indians.

LEAGUE STANDINGS

Yankees	4-0
Indians	1-3
Giants	0-4
Cubs	3-1
Cardinals	3-1
Braves	2-1

Heavy Makes Good Showing

EDMONTON, Alta., July 4 (AP)—Canadian Champion Earl Walls, a mediocre fighter outside of the the Dominion, today was smack in the heavyweight spotlight as the result of his sensational one round knockout over eighth-ranking Rex Layne of Utah.

The 24-year-old Negro, who moved from Windsor to Edmonton where he has been a smash success, flattened the burly ex-GI from Lewiston, Utah, with a short right to the jaw. Layne was counted out at 1:03 to the loud cheer of some 10,000 partisan fans.

"You've got a great boy here," Layne told the crowd over the public address system after he had recovered from the knockout.

Although Layne hasn't been going too good of late, he has recorded victories over two former world champions, Jersey Joe Walcott and Ezzard Charles.

In 11 fights here Walls has scored ten knockouts and one victory by decision. Veteran Joe Kahut of Portland, Ore., was the one who went the distance.

JACK'S FAMOUS
Fried Chicken
HALF or WHOLE
With French Fried Potatoes and Toast If You Desire.
"BEST FRIED CHICKEN IN TOWN"
Pan Fried in Wesson Oil
Also Delicious Apple Pie To Go.
OPEN 6 A.M. to 10 P.M.
CALL 3-9103 ANYTIME
Jack Contella's Cafe
East Highway

FOR BEST RESULTS, USE THE SNYDER DAILY NEWS CLASSIFIED DIAL 3-5486.

Campbell Cops National Title

PLAINFIELD N. J., July 4 (AP) — Big Milt Campbell came through for the home folks today when he won the National AAU Decathlon championship, but his point total of 7,235 was far short of his goal, the world record.

With a big crowd of 6,000 friends and neighbors cheering him on, the powerful Negro youth at one time was 126 points ahead of Bob Mathias' pace when the Tulare, Calif., native won the 1952 Olympic Decathlon and set the recognized world standard of 7,887 points. That was after he won the 110-meter high hurdles in 14.3 seconds for his fifth victory in the 10-event test of speed and endurance.

But he couldn't keep up the pace, even though he wound up the day's four-hour competition with a spurt in the closing 1,500 meters event.

The 7,235 points was his best ever in the event and far ahead of the Rev. Bob Richards of Long Beach, Calif., the 1951 national champion.

Fourth when the second day's competition started, Richards rallied to wind up second with 6,456 points. Richards won the pole vault with a leap of only 14 feet, 8 inches instead of his favorite 15 feet.

Gigantic Jim Cooke of Peekskill N. Y., a private first class stationed at Fort Jackson, S. C., won the discus with a toss of 152 feet, 7 inches and placed third with 6,086 points. Joel Shankle of Duke University—competing in his first decathlon—was fourth with 5,995. George Widenfelt, young Swede, who recently graduated from the University of Washington, placed fifth with 5,797. He had finished sixth in the Olympics, but failed to win an event until the 1,500 meters, which he took in 4:52.2.

Aubrey Lewis, 18-year-old Montclair, N. J., schoolboy, who never had practiced for the decathlon until a month ago, finished sixth with a surprising 5,773 points. He had never competed previously in five of the 10 events.

Campbell had 4,370 points at the half-way point, three more than Mathias had when he set the world record. But the Olympics were scored under a different system than the one in use here.

Brooks Break Even For Day

BROOKLYN, July 4 (AP) — The league - leading Brooklyn Dodgers edged the Pittsburgh Prates, 6-5, in the first game of a doubleheader today, but the cellar-dwelling Bucs came back to take the nightcap, 5-2, behind Bob Friend.

The Brooks just did manage to win the first game, and it took relief pitcher Ben Wade to stop a Pirate uprising in the ninth inning. He ended it when, with Pirates on first and second and none out, he forced Frank Thomas to hit into a doubleplay on an attempted sacrifice bunt. Preston Ward then struck out.

Russ Meyer started for the Dodgers, but was knocked out of the box in the third inning when the Pirates scored four runs to rush into a 4-2 lead, after Roy Campanella had hit a home run with one on to put Chuck Dressen's operatives ahead.

The Dodgers came right back in their half of the third to score four times and hang the defeat on Pirate starter Bob Hall. Jim Hughes, the third Brooklyn pitcher, got credit for the victory. Joe Black also toiled for the Dodgers.

Hoot Rice led the Pirates to their second game triumph, with a two-run homer off Bob Millken in the sixth and a scoring single in the three-run eighth after Brooklyn had tied the score at 2-2.

The Dodgers coddled a 1-0 lead through the first five innings. Pee Wee Reese's eighth homer of the year, off Bob Friend in the first inning, provided their slim lead.

After Rice's homer sent Pittsburgh out front, Brooklyn bounced back to tie on Carl Furillo's double and George Shuba's pinch-single.

Errors by Jackie Robinson and four straight singles by Jackie Gil Hodges were mixed in with O'Brien, Danny O'Connell, Rice and Frank Thomas in the eighth to chase reliefer Billy Loes, the loser.

O'Connell had three hits in each game, five singles and a double and Reese topped the Brooks' attack with a home, double and three singles for the holiday.

CITY RADIO SERVICE
1806 24th Street
Labor & Parts Guaranteed 90 Days
We Give "S&H" Green Stamps
Phone 3-5932

CANYON DRIVE-IN
Big Spring Hwy. Phone 3-7212
TONIGHT & MONDAY
"THE STOOGE"
Dean Martin
Jerry Lewis
LATEST NEWS — CARTOON
TUESDAY & WEDNESDAY
Double Feature
"SOMBRERO"
Ricardo Montalban
Yvonne DeCarlo
"DEVIL'S DOORWAY"
Robert Taylor
CARTOON

Have you ENOUGH FIRE INSURANCE?
WORTHINGTON
INSURANCE AGENCY
1921 26th St. — Dial 3-3352
WOODROW WORTHINGTON

RITZ Theatre
TODAY and MON.—TUES.
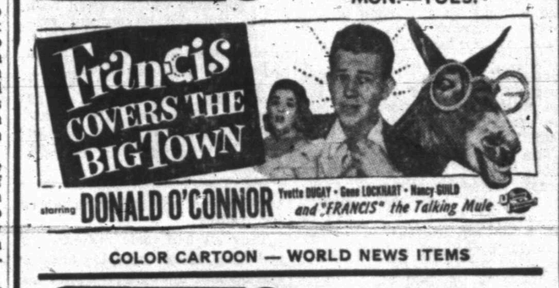

COLOR CARTOON — WORLD NEWS ITEMS

PALACE Theatre
TODAY and MON.—TUES.

DISNEY COLOR CARTOON — MUSICAL SHORT

Starlite DRIVE-IN Theatre
Sweetwater Highway
TODAY and MONDAY
Those Mad-Cap Funny Boners In A New Laugh Hit
MARTIN and LEWIS THE STOOGE
SHORT REEL — CARTOON

TRAIL DRIVE-IN Theatre
Lamesa Highway
TODAY and MONDAY
Delightful Comedy You Will Love — —
I LOVE MELVIN
Donald O'CONNOR Debbie REYNOLDS
TECHNICOLOR
2—CARTOONS—2

TEXAS
LAST TIME TODAY
DOUBLE FEATURE
ROY ROGERS & TRIGGER In "APACHE ROSE"
LEX BARKER In "TARZAN TRIUMPHS"
JUNGLE DRUMS SERIAL No. 1

Starting Dollar Day — — Until All Sold!
ENTIRE STOCK
SUMMER VENTILATED
MEN'S SHOES
By Florsheim
Quality That You Seldom Buy At Such A Low Price. These Shoes Are Regular Values To $20.95.
To Close Out At
$14.80
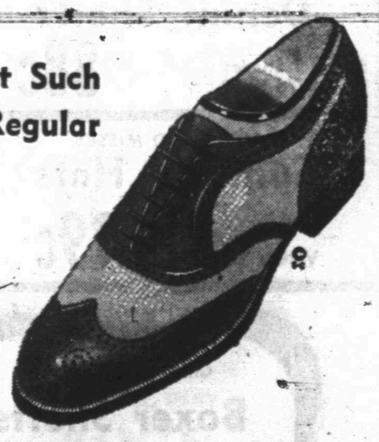
ROGERS MEN'S WEAR
East Side Of Square

It's The Talf Of The Town
Economical - Extra Delicious
Summertime Treat
It's
Van's FRO-ZAN
Serve It At
Mealtime, At Parties or Between Meal Treat
It's A Delicious Frozen Dairy Treat.
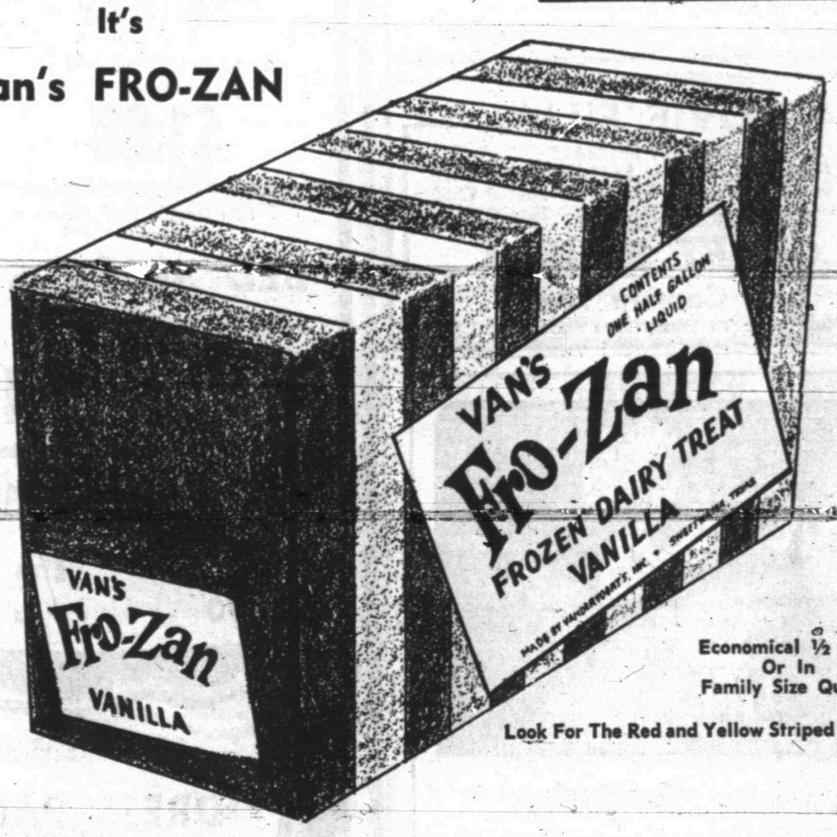

Economical ½ Gal. Or In Family Size Quarts
Look For The Red and Yellow Striped Package
Ask For It By Name
At Your Favorite Food Store.
If They Don't Have It Ask Them To Get It For You.
VANDERVOORT'S
Milk And Ice Cream

Some Articles Are Banned In U. S. Mail Now

The post office department's new order banning shipment of tobaccos and medicines to overseas servicemen through 141 military post offices has not resulted in rejection of any packages here yet, the Snyder office says.

F. C. Chandler said he had questioned all persons mailing packages to these post offices and had not yet found anyone mailing forbidden commodities or medicines. "We question the persons mailing the packages about the contents," said H. D. Moreland, postmaster, "and if we have reason to doubt their word, we open the packages and inspect the contents."

The new postal order passed June 18 and received here yesterday forbids mailing of tobacco, medicines, vaccines, securites, precious metals, currency, and reprints or publications of certain material prohibited because of political or moral reasons. The ban on these is imposed on packages mailed through only 141 of the country's post offices for overseas military units.

A similar ban was imposed previously on a few military post offices, especially those in New York, but the ban was increased to include 141 now.

Moreland said the order listed the various post offices by number but that it was impossible to determine which they were except by number, and the territoreis they serve overseas were not given in the order.

The postmaster said the order did not specify reasons for the ban.

Stock Market Recovers Some

NEW YORK (AP)—The stock market kept rolling ahead in its recovery movement this week despite several severe handicaps.

War and taxes were hard on the list of stumbling blocks, but the desire to celebrate the nation's independence really put the damper on business.

The stock market hit bottom for the year nearly a month ago. For the last three weeks the trend has been higher.

Such strength has encouraged many to hope that July and August will conform to their historic pattern and result in an upward movement.

This week, however, the advance was dimmed by the fact that volume diminished markedly.

The daily average of trading came to only 877,000 shares. That is the lowest daily average since the third week in May of 1949 when it came to 874,000 shares.

Traders were timid. They were reluctant to take a position in the market. The public as well seemed to show no enthusiasm whatever for trading.

They all had their reasons. For one thing, there was a big question mark about the excess profits tax. It expired at the end of June on schedule, but it seemed likely that Congress would re-enact the measure retroactively.

The Korean War and the possibility of a truce has been a thorn of uncertainty since the beginning. But this week the final showdown appeared possible at any minute. Pending the news, traders held aloof from the market.

Considerable selectiveness on the buying side developed, as it usually does in dull times, and many brokers voiced the theme that now is the time to get ready for that delayed summer rally.

'FACTS FORUM' IS PRESENTED OVER LOCAL STATION

Diamond M Industries has announced sponsorship of Facts Forum, a nationally-known broadcast which will be heard over KSNY each Sunday afternoon from 6 to 6:15 o'clock.

The program was started in 1951 by a group of Dallas business persons to dispel apathy and stimulate interest in public affairs.

The program consists of speakers well-informed both pro and con on current problems of wide public interest, many of the 63,000 participants being government officials.

Facts Forum is broadcast over 101 radio stations in 29 states. Programs are transcribed and sent free of charge to radio stations requesting them.

Hugh Boren and Son
Insurance Agency
Basement Fuller Bldg.

DOLLAR DAY SPECIAL
15% Off On All Appliances
We Do All Types Small Appliance Repair
Canyon Electric Co.
"SNYDER'S COMPLETE ELECTRICAL SERVICE"
1919 28th St. Phone 3-6518

MOVIE FILM
VACATION SPECIALS
8mm Magazine Color, Reg $4.95 — Special $3.95
8mm Spool Type Color, Reg. $4.00—Special $3.50
16mm Magazine Color, Reg. $7.20—Special $6.25
CRAFT STUDIO
and Camera Shop
Next Door To West Texas State Bank

...but there's No Mystery about our Prescription Popularity

● Thrillers and chillers are okay in their way. But there's no deep, dark secret concerning our prescription popularity. Physicians and their patients have learned they can depend upon us to compound *any* prescription promptly and precisely—at a fair price. So, bring your Doctor's prescriptions here.

SNYDER DRUG
WEST SIDE OF SQUARE
Phone 3-3451
PRESCRIPTION SPECIALISTS

To The Fair Store's

Sale Starts Monday, J

REGISTER FOR FREE TELEVISION SET!

Prices Are Slashed . . . We're Unloading Our Shelves And

LADIES' SUMMER
BLOUSES
Nylon, Batiste, Linen, Tissue Shantung and Broadcloth. Ship-N-Shore, Laura Mae and Clairen.
$1.98 Value Now $1.19 — $2.98 Value Now $2.19
$3.98 Value Now $2.77 — $4.98 Value Now $3.19
$5.98 Value Now $3.77

SAVE!

Ladies NYLON HOSE
60, 54 and 51 Gauge
15 Denier, Values To $1.50 Pair
PAIR 44c

FREE! SYLVANIA TV

ENGINEERED AND BUILT FOR THE BEST PERFORMANCE POSSIBLE . . . WHEREVER YOUR LOCATION!

TO BE GIVEN AWAY FREE!
The Kingston Model 225M Sylvania 21" Mahogany Table Model Life-Size "Movie-Clear" 21-inch television in a handsome compact mahogany-matched plextone cabinet styled to complement the finest home. Stratopower 510 Chassis packed with finest Sylvania engineering features . . . automatic "Triple-Lock" higher voltage system. "Studio-Clear" sound, cylindrical picture tube, slanted no-glare picture window.

All You Have To Do Is Register In Clearance Sale. You Do Not Have T

LADIES SUMMER
DRESSES
Greatly Reduced For This Clearance
Values To $19.95 . . . Cotton Prints, Tissue Chambrays, Butcher Linens, Kriskay, Wash Silks and Nylon
$1.00 to $6.99

LADIES' RAYON
HALF SLIPS
Lace Trim. . . Pink, Blue Maize, White and Black
Regular 79c Value
only 39c

LADIES' RAYON
PANTIES
Hollywood Brief Style. . . Pink, Blue Maize and White
Lace Trim. Values to 59c Pair
5 pair $1.00

LADIES SUMMER
SKIRTS
VALUES TO $5.90
$1.88

CHILDREN'S COTTON
Training Panties
Assorted Colors — Full Cut
Sizes 1 to 6 Reg. 25c Value
9 pair $1.00

PURREY
BLANKETS
6 Ft. and 7½ Ft.
12% Wool, 88% Rayon
Regular $10.98 Value
$5.99

Full Double Bed Size Jacquards
BED SPREADS
Colors of Rose, Blue and Green
Reg. 4.50 Value
Special $2.44

18 x 38
Turkish Towels
Plaids and Solids. Regular 39c and 49c Values To Clear.
7 for $1.00

SAVE On Piece Goods

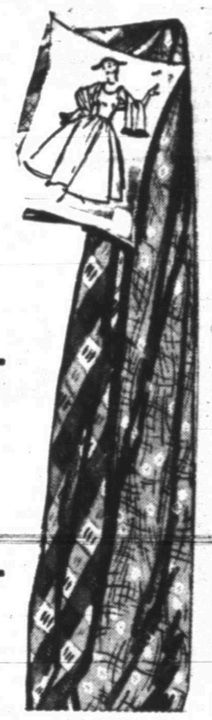

Nylon and Orlon
● 45 Inches Wide
● 9 Summer Shades
● Pastel Prints
Values To $1.79 yd.
88c yd.

Cotton Seersucker
● Fast Colors
● 36 Inches Wide
● Printed & Solids
● Sanforized
Reg. 59c yd. Clearance Price yd 43c

Jr. Butcher Linen
● 10 Pastel Colors
● 45 Inches Wide
Values To 79c yd. Clearance
3 Yds. For $1.00

Children's Summer Dresses
Values To $5.90
½ Price

LADIES AND MISSES
Denim Shorts
6 Pastel Shades, Values To $1.98
88c

LADIES AND MISSES
Summer Hats
Values To $3.98
79c

Boy's Knit and Broadcloth
SHORTS
Reg. 59c Value
3 for $1.00

BOY'S GABARDINE
DRESS PANTS
Size 1 to 8 Reg. $2.49 Value
Clearance Price
$1.39

Children Seersucker
Boxer Shorts
Sizes 1 to 6
Clearance Price
29c pair

The FAIR

Northeast Corner Of T

he
e's
JULY Clearance Sale
rts Mo nday, July 6th
Shelve s And Racks Getting Ready For Fall Merchandise!
REGISTER FOR FREE TELEVISION SET!

! FREE!
TV
ND BUILT FOR
RFORMANCE
HEREVER
N!
Television Is Good In Snyder . . . So Are The Prices At The Fair Store . . . Shop Our Clearance Sale Today!
Table Model
ndsome com-
mplement the
nest Sylvania
igher voltage
, slanted no-
Television Set To Be Given Away At The Fair Store!
Is Re gister During Our Big July
Do Not Have To Be Present To Win

SAVE!
MEN'S SUMMER
SPORT SHIRTS
A Clearance Close-Out
Values to $2.49
only 88c

CLOSING OUT ENTIRE STOCK
MEN'S SUITS
All wool tropicals, sharkskins and gabardines. Double and single breasted. Shorts, regulars and longs. Some available with two pants. Sizes 32 to 48.
PRICED TO CLEAR
Group 1 Values To 26.50 $14.00
Group 2 Values To 35.00 $17.00
Group 3 Values To 49.50 $20.00

MEN'S NYLON PUCKER AND PEBBLE
SPORT SHIRTS
2 POCKETS. FULL CUT
8 PASTEL SHADES
$3.98 Value Only $2.44

CLOSE OUT PRICES . . . MENS SUMMER LINEN
SPORT COATS
Some all wool. Navy blue, rust and grey. Long, regular and shorts. Values to $22.50.
GROUP ONE 8.88 GROUP TWO 11.88

ONE LOT MEN'S
SPORT SHIRTS
VALUES TO $2.98
$1.44

MEN'S
WORK SOX
• White or Grey • Long or Shorts. • Elastic Tops
Reg. 29c Value
CLEARANCE ONLY
17c pair

BOY'S SUMMER
SPORT SHIRTS
Cotton Seersucker, Printed Broadcloth and Tissue Linen
VALUES TO $1.98
57c

MEN'S SUMMER
SPORT SHIRTS
VALUES TO $4.98
Tissue Linens, Chambrays, Terry Cloths and Rayon Puckers
only $2.39

DOTTY DAN
Shorty Overalls
AND COVERALLS
Regular $2.98 Value
$2.19

MEN'S WHITE
T-SHIRTS
Full Cut. Reg. 59c Value
3 for 97c

CLEARANCE SPECIAL
MEN'S SUMMER DRESS
STRAW HATS
Values To $2.98 Clearance Price $1.00
MEN'S MEXICAN PALM BRAID
STRAW HATS 67c
REGULAR $1.25 VALUE

BOY'S
Boxer Jeans
FULL CUT SANFORIZED
REG. $1.29 VALUE
2 for $1

BOY'S
WESTERN STYLE
PANTS
Size 1 to 8 In Colors of Grey, and Khaki. Slight irregulars.
$1.19 pair

MEN'S DRESS SHIRTS
Solids, Stripes, Fancy and Whites. Fast Colors.
• Sanforized
• Pearl Buttons
• Wiltpruf Collars
• Form Fitting
• Values To $2.95
Only-- $1.55

MEN'S HUMBLE BLUE AND STEEL GREY
PANTS
CLEARANCE SPECIAL
$2.19 each
Shirt to match $2.19

MEN'S GABARDINE KHAKI
Pants and Shirt
Reg. $2.98 Pant. Summer Weight Shirt, Reg. $2.49 Value
Clearance Price $3.88 Suit

AIR Store
Corne r Of The Square

New Doctor At Hospital Here

Dr. Wilton N. Jones is a new staff physician at the Battenfield Hospital and Clinic. He began duties there last week.

Jones, 3, moved his wife and his three and one-half year old daughter, Rebecca, to 3789 Sunset last week.

Leaving the hospital staff about a week ago was Dr. Philip Christiansen, who will continue medical work at St. Louis. He had been here since March.

Dr. Jones was relieved from active Army duty last Tuesday at Camp Polk, La. A reservist, he had been recalled about two years ago, and he served most of his active duty time at Letterman General Hospital at San Francisco.

Shortly before his recall, Dr. Jones had graduated from medical school at the University of Oklahoma. He had begun his pre-medical training there before World War II but went into the Army in 1942 and served with the infantry in Europe as a first lieutenant.

Jones is a native of Mangum, Okla., where his parents, Mr. and Mrs. Will C. Jones, still live.

Mrs. Jones is a professional nurse but will not be employed as a nurse here, Dr. Jones said. She trained in El Paso and served at the University Hospital, where Jones served his internship, for several years.

Dr. John Y. Battenfield, owner of the hospital and clinic, said Jones will be a permanent staff member.

FILL DIRT
Sand & Gravel
YARD DIRT
• Caliche
• Crushed Rock
• Maintainer Work
• Shovel Dozer
• Haydite Building Tile
—See—
Grimmett Bros.
1605 Avenue R
Phone 3-4102

Eyesight is a vital "tool"
Good vision is essential to good work on the job. It's something you can't afford to neglect. Have your eyes examined at frequent intervals.
GUARANTEED
Satisfactory Service
We fit you in glasses correctly or refund your money in full.
DR. CLYDE E. DAWSON
Optometrist
Diamond M Building
911 25th St. Phone 3-4503

Liquor Raid Friday Night

Arrest Bilderback, 38, who resides at Redwood Courts, was being held in jail late yesterday after his arrest Friday night on accusation of bootlegging.

Bilderback, who has previously been convicted for bootlegging here, was arrested Friday night after officers of the sheriff's department confiscated a lug (a package of six pints) of whisky from a cabin about four miles north of here on the Lubbock highway. Bilderback was listed as renter of the cabin, according to records of its owner. Bilderback was seen at the cabin shortly before the raid, officers said.

On Jan. 30, Bilderback was charged with transportation of liquor when officers arrested him after an automobile chase on rural farm-to-market roads near here. Officers then confiscated 72 pints of whisky and 96 cans of beer from his car. He pleaded guilty to the charge Feb. 9 and was fined $523.-50, including court cost.

A week before the charge was filed in January, Bilderback was pursued by officers on rural roads near here but outdistanced them. He was arrested later the same day and pleaded guilty to charges of speeding and disregard of stop signs in connection with the chase.

No written charge had been filed against Bilderback by noon yesterday, the courthouse being closed for the holiday, except for the sheriff's office, which set his bond at $2,000. Bilderback's cabin was raided by search warrant issued by W. C. Davidson, justice of peace.

One Shock Not Enough For Man; He Goes Back For Fatal Dose

CLARKSBURG, W. Va. (AP) — James F. Weaver, a 45-year-old glassworker, was electrocuted last night while trying to restore his television antenna blown down during a storm.

City officials who dispatched an emergency car said Weaver had climbed a tree in his yard where the antenna fell across a 2,300 volt wire. One shock knocked him from the tree but he climbed up again.

He was dead when the city emergency car arrived.

Steel Industry Will Be Auctioned July 15

LONDON, July 4 (AP)—The Conservative government will begin auctioning Britain's sprawling socialized steel industry to the highest bidders July 15. Under denationalization, the shares will be held by private individuals, but the industry will be supervised on behalf of the government by a new iron and steel board.

TAX PEASANTS

BELGRADE (AP) — Yugoslav farmers face the prospect of new taxes soon and stern government action to assure their collection. The government says it has become convinced that there has been widespread tax-dodging, particularly among the peasants.

Top Quality Photography
DUB EVERETT
Wishes to announce the opening of his studio in his home at 610 24th Street, doing all types of fine life size Portraitures including, natural color and hand painting; also, doing commercial layout work for advertisements, regular commercial photography. Have a very nice line of frames and mounts. Come by and see these frames and samples of my work anytime. Regular hours 8 a.m. to 6 p.m.. Will take sittings later in evening by appointment.
EVERETT STUDIO
610 24th Street Dial 3-3957

Snyder Insurance Agency
WAYNE BOREN CLYDE HALL
COMPLETE INSURANCE SERVICE
1820 26th Street Phone 3-3163
P. O. Box 527 Snyder, Texas

USED
Automatic Washers
Unconditionally guaranteed, parts and labor for 3 months.
We offer you a trade-in option for full purchase price of the Used Machine if traded-in on a new Bendix Washer within 6 months of purchase date.
$50 TO $150
Roe Home & Auto Supply
2207 Avenue S Phone 3-3402

MODEST MAIDENS

Trademark Registered U. S. Patent Office

"THIS IS THE BOY I WAS TELLING YOU ABOUT, FATHER, THAT HAS SUCH GOOD HORSE SENSE!"

Crossword Puzzle

ACROSS
1. Party
5. River bottom
8. Summer home
12. Declare
13. Individual
14. S-shaped molding
15. Produce
17. Source of water supply
18. Light repast
19. Annoy
21. Device for catching
22. Paddle
24. Spoil
26. Park in the Rockies
28. Without hills
30. Cap
32. Related to sons
34. Joined
38. Judges
40. Wander
41. Provide food
44. Fish
46. Crude
47. Short for a man's name
48. Not at home
50. Cereal seed
52. Hawser
54. Snuggling
58. Across
59. Pedal digit
60. Sheltered
61. Look askance
62. Source of metal
63. Observed

DOWN
1. Droop
2. Night before
3. Middle
4. Large plant
5. Serpent
6. Whole
7. Wild animal
8. Intimidate
9. Representative
10. Affray
11. Hides
16. Male sheep
20. Acute
22. Away
23. Mohammed's adopted son
25. Competent
27. Commotion
29. Motion of the sea
31. Trick
33. Air: comb. form
35. Twisted
36. Feminine name
37. Light moisture
39. Shooting star
41. Sing
42. Over
43. Wigwam
45. Piece of ground
49. As far as
51. Alack
53. Blunder
55. Bishop's throne
56. Born
57. Genesis: abbr.

Solution of Yesterday's Puzzle

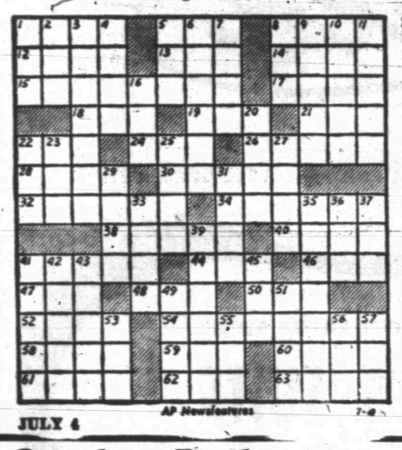

JULY 4 — AP Newsfeatures 7-4

KERRY DRAKE

SCOTT PLUMBING Don't Cuss — If Your Plumbing Busts — Call Us Day or Night — No Job Too Large or Too Small All Work Guaranteed **Phone 3-4232**
2807 Avenue B OR PHONE 3-6909

REX MORGAN

If You Miss Your Snyder Daily News
Phone Before 7 P.M. Week Days
DIAL 3-5486
Phone Before 10 A.M. Sundays
— One Will Be Delivered to You —

MARY WORTH

LITTLE LULU

TIMES PRINTING COMPANY QUALITY PRINTING 1907 25TH STREET

THE SAINT

SCORCHY SMITH

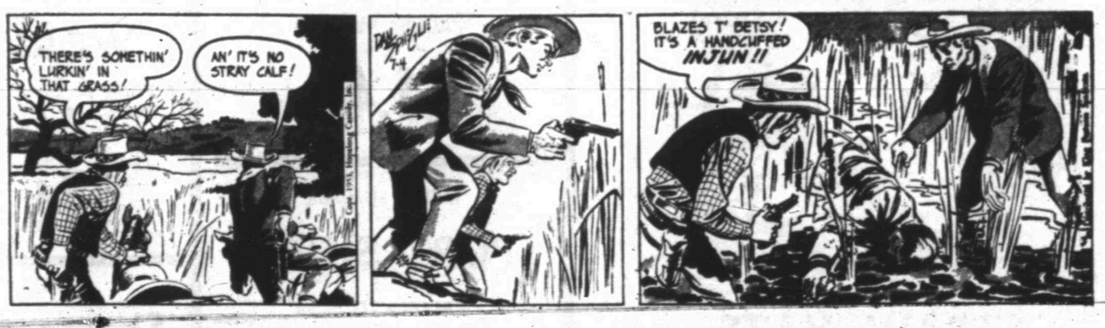

HOPALONG CASSIDY

TIMES PRINTING COMPANY OFFICE SUPPLIES—FURNITURE UNDERWOOD SALES AND SERVICE

OAKY DOAKS

For Classified Ads Dial 3-5486

HOMER HOOPEE

DICKIE DARE

THE ADVENTURES OF PATSY

Added Oil Recovery Through Unitization Is 38 Per Cent

PITTSBURGH, July 4 (AP) — Cutthroat competition is giving way to self-enlighted cooperation in many oil fields, a trend that may foreshadow increased earnings for the oil companies and more oil at less cost.

Companies are finding that by pooling their equipment, know-how and funds, they can extract much more oil from a given field than if each company went it alone.

Equally important in these days of deeper wells and soaring exploration costs, they can materially reduce expenses.

In some instances, the yield from a given oil field has been increased 700 per cent through "pooled" drilling operations, two Gulf Oil Corp. officials point out.

This is called "unitization."

E. A. Galvin, manager of Western Gulf Oil Co., says the amount of extra oil recovered through unitization averages about 38 per cent.

Unitization roughly is like the workings of a corporation. After a field has been discovered and leases staked, one company—usually the one with the biggest holding—is named to handle the business affairs. All companies taking part in the pool are represented on a unit committee which is similar to a board of directors.

Each operator gets a specified share of the income. Many factors, including acreage and estimated oil reserves on an operator's property, are considered in this percentage. The lessees also pool their equipment and resources.

Merle Minks, a lawyer for Gulf's Houston production division, says the number of "voluntary unitization agreements has increased impressively the past few years." He credited this to production engineers who have demonstrated "the benefits of unit operations flow not only to royalty owners and operators, but to the public as well."

Unitization cuts producing costs, Galvin says. He cites the Seminole Pool in Oklahoma and Santa Fe Springs in California. Galvin figures 51.7 million dollars would have been saved in production and development costs at Santa Fe Springs through unitization. Another 31.5 million dollars would have been saved at Seminole, he said.

"In the shallow Placerita Field in California," Galvin says, "an estimated $3,880,000 was spent for drilling and equipping wells which under a unitized operation could have been $672,000 for the same oil produced.

Galvin said the oil and money lost through failure to unitize was a "monument to our inability to keep pace with our technological advance." He attributes this to our "inability to get along with each other."

Minks and Galvin foresee serious problems to widespread unit cooperation. Seven states have laws legalizing compulsory unitziation on private lands and four states and the federal government have similar laws for public domain lands.

While few disagree with the principle of unitization, the greater part of the oil industry does not favor compulsory legislation. Almost all objections to the principle stem from a fear that a fair share will not be gained from the pooled operations.

One of the best ways to overcome this fear, Galvin said, is to enter unitization agreements before oil is discovered—when all parties are taking a risk. It is much easier to get a unit agreement then, Galvin said, and it also provides the advantage of utilizing a field from the start.

Scurry Oil Association Holds Regular Meet Here On Thursday

F. W. Nussbaumer, division engineer of Halliburton, lead a discussion on "Hydrospring Testing" at the regular monthly meeting of the Scurry County Oil & Gas Association Thursday night.

Nussbaumer was assisted by J. B. Blevins, testing superintendent from Abilene. Bryan Jordon, Jr., gave a financial report.

W. A. Smallwood was elected publicity and membership chairman to fill the vacancy left by George Lenke who is moving to Chicago.

Ted Sandoz was in charge of the meeting.

Andrews Discovery Completed By Texaco

The Texas Company was preparing to run casing for completion in the Wolfcamp at No. 1-H Parker, indicated flowing discovery from that formation in Central Andrews County.

Last drillstem test reported at the project was from 8,600 to 8,700 feet. Tool was open two and one-half hours. Recovery was 7,382 feet of gas and 95 feet of heavily oil and gas-cut mud. No water was found.

Operator bottomed at some point below 8,700 feet.

The wildcat had flowed oil on a drillstem test from 8,602 to 8,650 feet. The well made 48.82 barrels of oil the first hour of flowing and 35.34 barrels the second hour.

Location is in the southeast quarter of the southeast quarter of section 15, block A-46, psl survey.

The location has been carried incorrectly in the past as being 660 feet from north and 726 feet from east lines of section 15.

Pecos Wildcat Runs Electric Surveys

Electric surveys were being run at C. L. Hay of Midland, trustee for William Stoll, No. 1 Alexander, wildcat in North Pecos County.

Drillstem test in the Ellenburger from 6,220 to 6,330 feet developed 1,150 feet of sulphur water with no shows. Tool was open one hour and 45 minutes.

Location is 660 feet from north and west lines of section 86, block 10, H&GN survey.

Tom Green Explorer Will Try Completion

Crown Central Petroleum Corp. No. 1 R. E. Broz, Central-East Tom Green County prospective discovery from the Ellenburger is to set and cement casing on bottom at 5,410 feet to test and try to complete as a new field opener.

The wildcat had flowed oil at the rate of 30 barrels per hour for two hours during a drillstem test at 5,235-5,410 feet.

On that test the tool was open two hours and 50 minutes. Gas surfaced in five minutes and oil came to the top in 50 minutes.

Final recovery when all of the drill pipe had been pulled was 70 feet of oil and 60 feet of oil and gas cut drilling mud.

There were no signs of formation water.

Location is 11 miles southeast of San Angelo and four miles south of Veribest. It is 660 feet from south and east lines of section 89, district 11, SP survey.

Gas-Distillate Well Completed In Ward

Luce & Ice of Dallas has completed its No. 1-A J. O. Bricton as a Devonian gas-distillate discovery in the shallow Payton field of Southeast Ward County.

The well was finaled for 105,000,000 cubic feet of gas per day plus 28.5 barrels of distillate per million cubic feet of gas.

Potential was based on a four-hour flow through open 2 ⅜-inch tubing and open hole from 6,706 to 6,886 feet.

The discovery is five-eighths of a mile southeast of Cities Production Corporation, et al No. 1 B. R. Payton, Ellenburger project in the Pecos County portion of the Payton pool which first uncovered the Devonian gas-distillate pay.

Location of No. 1-A Bricton is 700 feet from southwest and 434 feet from southeast lines of section 6, block 32, H&TC survey and two miles south of Grandfalls.

The Devonian was topped at 6,705 feet in the opener. Minus datum was 4,281 feet.

Sterling County To Get Cable Wildcat

R. B. McGowen, Jr., and others have set location in Sterling County for their No. 1 Lee Hunt, a 2,000-foot cable wildcat.

It is 990 feet from south and 330 feet from east lines of the southwest quarter of section 2-T-T&P, four miles west of Sterling City.

It will begin operations at once.

Reagan Field Try Shows In 2 Pays

The Texas Company was preparing to squeeze off Ellenburger perforations and plug back for tests of the Simpson and Fusselman at No. 1-AJ State, project in the Big Lake, West (multipay) field of South-Central Reagan County.

The project had been swabbed for 28 barrels of sulphur water with a show of gas and some oil through Ellenburger perforations at 9,448-9,490 feet.

The Simpson had some shows of oil and gas and the Fusselman indicated that it would produce gas and distillate.

Location is 663 feet from south and 660 feet from east lines of the north half of section 10, block 11, University Lands survey.

Caddo Discovery Is Complete In Concho

Progress Petroleum Co. of Texas of Houston has finaled its No. 2 Ed Speck as a Caddo discovery in Southwest Concho County.

The well was finaled for a daily pumping potential of 50 barrels of 37.2-gravity oil and no water. Gas-oil ration was 500-1.

Production was from open hole between 3,656 feet, where 5½-inch casing was cemented and 3,686 feet, the total depth. Top of pay was picked at 3,656 feet on derrick floor elevation of 1,962 feet. Pay section was acidized with 500 gallons.

Operator has asked for discovery allowable and suggested the field be disignated as the Speck Ranch field.

Location is 1,100 feet from north and 467 feet from west lines of section 2002, Michael Theis survey.

Chaves Prospector Cores After Testing

Forest Oil Corp. No. 1 Federal-General American Oil Co. of Texas, rank wildcat in Northeast Chaves County, is coring after a drillstem test of the Pennsylvanian from 8,370 to 8,465 feet.

Tool was open one and three-quarters hours. Gas surfaced in five minutes, with volume estimated at 356,000 cubic feet daily.

Recovery was 600 feet of heavily gas cut mud. Flowing pressure was 1,985 pounds.

Earlier, the wildcat flowed oil from either the basal Wolfcamp or upper Pennsylvanian on a drillstem test at 7,754 to 7,888 feet.

Location is 1,980 feet from west and north lines of section 7-7s-31e and 48 miles northeast of Roswell and nine miles southeast of Boaz.

Wildcat Location Set In Concho County

Amerada Petroleum Co. has filed application with the Railroad Commission of Texas requesting permission to drill its No. 2 Sarah L. Whitfield as a new wildcat in Northeast Concho County.

Drillsite is 660 feet from south and 2,300 feet from east lines of section 2769, Fisher & Miller survey, abstract 165 and three one-half miles east of Millersview.

Rotary tools will be used to drill to projected depth of 2,600 feet. Operations will begin at once.

The prospector is 2,310 feet east of Amerada Petroleum Corp. No. 1 Whitfield, opener of and line producer in the Millersview field.

It is one and three-quarters miles south and slightly west of the two well Millersview-Waide field, which also produces from the Pennsylvanian. Discovery well was Amerada No. 1 Waide.

Lea Test Develops Gas On Drill Test

Humble Oil & Refining Company developed shows of gas on a drillstem test of the Mississippian formation at No. 1-AC State, wildcat in West-Central Lea County, N. M.

Drillstem test was taken in the interval from 12,483 to 12,545 feet. Tool was open 50 minutes. Recovery was 2,484 feet of gas-cut water blanket and 180-feet of gas-cut drilling mud.

Operator was making more hole at last report.

A previous drillstem test was tried in the section from 12,495-531 feet. Packer leaked after 12 minutes. Recovery was 4,173 feet of free gas, 3,404 feet of water blanket and 1,410 feet of heavily gas-cut drilling mud.

Location is 1,980 feet from north and 660 feet from east lines of section 22-17s-35e.

Discovery Cements In Tom Green County

Crown Central Petroleum Corp. was preparing to cement oil string on total depth of 5,410 feet at No. R. E. Broz, indicated Ellenburger discovery in East - Central Tom Green County.

The wildcat had indicated as a flowing discovery on drillstem test from 5,235 to 5,410 feet. Tool was open two hours and 50 minutes. Gas surfaced in five minutes and oil in 50. It flowed at the rate of 30 barrels hourly for two hours.

Recovery was 70 feet of oil and 60 feet of oil and gas-cut mud.

Location is 660 feet from south and east lines of the northeast quarter section 89, district 11, SP survey.

Culberson Wildcat To Begin Operations

Grishman-Hunter Corp. of Abilene is to start operations at once on its No. 2 M. A. Grisham-State, slated 9,300-foot wildcat in Central-East Culberson County.

Location is 660 feet from south and 2,229.16 feet from east of section 8, block 60, T-5, T&P survey. It is 31 miles northwest of Toysh.

This prospector is one and one-half miles west of the M. A. Grisham and associates No. 1 Grisham fee, shutin gas discovery from pay at 9,030-54 feet which was closed more than a year ago.

McCulloch Discovery

R. Williams and others No. 1 Willie Siler, wildcat in Northwest McCulloch County, has been completed as a gas-distillate discovery to flow 1,180,000 cubic feet of gas plus a little distillate per day.

Production is coming from section between 1,894 and 1,931 feet.

Location of the new opener is 360 feet from south and west lines of section 1347, D. Rothenburg survey and two and one-half miles southeast of Salt Gap.

Pacific Airlines Talk

AUCKLAND, New Zealand, July 4 (AP)—A move to break the monopoly of the government owned Tasman Empire Airways Limited (TEAL) on the route between Australia and New Zealand is believed to be the reason for the visit here of Walter Peck of the U. S. Civil Aeronautics Board. After conferring with New Zealand officials he said: "We had a talk on TEAL but no conclusions were reached."

Prince, a cheetah in the London zoo, eats ice cream held on spoons by visiting children.

Midland Tester Will Try Production Test

Magnolia Petroleum Co. was preparing to run casing for production tests at No. 1 Roy Parks, Jr., wildcat one and three-quarters miles south of production in the Parks (Pennsylvanian) field of West-Central Midland County.

Production test will be run on the section from 11,070 to 11,180 feet in the Pennsylvanian. The section had slight shows of oil and gas on drillstem test.

Total depth is 11,185 feet. Pipe will be set at that point.

Location is 660 feet from north and 720 feet from east lines of section 19, block 40, T-3-S, T&P survey.

Arab Meeting Sought

CAIRO, Egypt, July 4 (AP)—Iraq is pushing for an early meeting of chiefs of staff of Arab countries to work out plans under the Inter-Arab Collective Security Pact. The pact among seven members of the Arab League has been proposed as a substitute for a Western-sponsored Middle East defense system.

Cost Of Education

LONDON, July 4 (AP)—Moscow radio reports that 100,000 Soviet steelworkers have completed advanced courses in mathematics and literature at a cost of 56 million rubles as compared with 35 million spent last year. Russia values the ruble at 25 cents.

PIANOS
SALES — SERVICE
Rent a new piano as low as $15 per month, with rent paid applying to purchase price, if you decide to buy later.
Jack Jackson
Phone 3-6860 Snyder

Congressmen Ask About Price Hikes

WASHINGTON, July 4 (AP)—A leader in Congress is trying to find out if any relationships exist among oil companies.

Gray - haired, quiet - speaking Chairman Charles Wolverton (R-NJ) of the House Interstate Commerce Committee wants to know why oil and gasoline prices went up recently, how there was such simultaneous and uniform action, and how this all fits in with production quotas set by state regulatory agencies.

After listening to consumers and distributors, Wolverton scheduled hearings this coming week to hear oil company spokesmen. He said the committee wants all the facts.

"I've been trying for 20 years to learn how these oil companies happen to coincide in their price fluctuations," he said.

Wolverton visited the East Texas oil field in the boom period of the early 1930s, when oil dropped to 10 cents a barrel. Out of that congressional study came the Connolly Hot Oil Act, forbidding shipment across state lines of oil produced in excess of production quotas fixed by state regulatory bodies.

A witness at last Wednesday's opening session suggested that the hot oil act be repealed, arguing it played into the hands of oil producers in the fixing of prices.

Wolverton said after the session the production quota system operated by the state agencies through the interstate compact commission could "be used as a price fixing device, and I don't hesitate to say that it has been used as such."

Rep. Crosser (D-Ohio), committee chairman last year, said he was "greatly impressed" by the testimony of those who appeared in opposition to the recent price increases by the oil companies.

The new deputy administrator at the Petroleum Administration for Defense (PAD), Joseph LaFortune of Tulsa, will find a trimmed-down staff when he assumes his job this week.

In contrast to a peak payroll of 350 a year ago, the PAD now has 75 classified employes. The agency has 25 other full-time employes working for the government without pay while on leave from their private companies, and 25 others working as part-time consultants on a per diem expense.

Activities of the PAD now are limited primarily to seeing that ample aviation gas is supplied the armed forces, and ruling on accelerated tax amortization requests for petroleum industry projects related to national defense.

The Bureau of Mines has issued a report estimating 6,290,000 barrels of domestic crude petroleum will be consumed or exported daily in July as compared with 6,250,000 forecast for June.

Borden County Well Complete

Superior Oil Co. and Intex Oil Corp. have completed their No. 3-18 Jones in the Fluvanna field of Northeast Borden County for a daily flowing potential of 134.8 barrels of gravity oil.

Flow was through a 26-64th inch choke. There was a packer on the casing. Tubing pressure was 50 pounds. Gas-oil ration was 477-1.

Top of pay was found at 8,169 feet. Perforations were made at 8,172-173 feet, and total depth was 8,195 feet. The pay section was treated with 500 gallons of acid.

The new well is 660 feet from north and 1,980 feet from west lines of section 518-97-H&TC.

Ambulance Service
Call 3-3533
BOLGER Funeral Home

ELECTRIC WATER COOLERS
For Rent or Sale
DISTILLED WATER
CULLIGAN
Soft Water Service
2602 Ave. Y 3-4332

To Solve Your Local or Long Distance MOVING PROBLEM
DIAL 3-6791
A Safe, Sure Bonded Service Across the Street or Across the Nation
McALISTER
Transfer and Storage
1603 26th St.

PAY AS YOU RIDE
Don't Wait Until Your Brakes Fail Or Your Tires Are Worn Thin
— BEAM VISUALINER —
Front End Alignment
Electronic Wheel Balancing
Raybestos Brake Lining Service
CENTRAL TIRE SERVICE
Pay A Little Each Month On Our Easy Terms
2310 Avenue S Phone 3-3841

West Texas OILMEN'S BUSINESS GUIDE
A Directory of Firms Serving the Needs of the Oil Fraternity

Cement Contractor
GRIMMETT BROS. SAND & GRAVEL
Snyder, Texas
Concrete Blocks, Caliche and Dirt Work
1807 24th St. Dial 3-4102

Garage
Ivison Bros. Garage
2304 AVE. L
Dial 3-3661

Oil Field Service
CAPROCK MATERIAL COMPANY
Quality Ready Mix Concrete
Sand and Gravel
Dial 3-4522 Snyder, Tex.

Car Service
BIRDWELL'S GULF SERVICE STATION
Steam Cleaning
Undercoating
N. E. Corner of Square

To Advertise Your Business In This Oil Guide—Call 3-5486

Water Well Drilling
BURROW'S
Water Well & Surface Hole
DRILLING
Lamesa Hiway
Ph. 3-6461

Trucking Service
H. C. DENSON TRUCKING
Mud - Oil - Water Hauling
Ph. 3-4321 — Rule 264

Signs
C. A. BRETZ CO.
Paint Contractors
Industrial Painting
HOUSES — TANKS
SIGNS
Road Adv. Scotchlight
Dial 3-5811 — 3-5167

Office Supplies
Everything For Your Office
• FORMS • OFFICE MACHINES
• JOB PRINTING
BENNETT & FEATHER
Times Printing Company
1907 25th St. PHONE 3-7202

BENDIX BONUS OFFER
SUMMER SPECIAL... LIMITED TIME ONLY!
New, all-purpose HOOVER Steam/Dry IRON
STEAM PRESSES! dresses and blouses—even the delicate new "Miracle Fabrics".
STEAM FINISHES! the most stubborn woolens...sets straight, sharp creases and pleats
DRY IRONS! the most delicate lingerie—linens and work clothes, of course!
Regular Retail Price $18.95
FREE OF EXTRA COST WITH THIS BENDIX ECONOMAT agitator automatic washer
FULLY AUTOMATIC! washes, rinses, drains, vacuum dries
THOROUGH! dirty water never drains back through clean clothes!
SAFE! no wringer...no set tube
ECONOMICAL! $70 less than the average of all other automatic washers
No Plumbing! No Bolting Down!
Product of BENDIX HOME APPLIANCES • DIV. AVCO MANUFACTURING CORP.
PUT NEW LIFE IN ALL YOUR WASHABLES!
Wash 'em in a Bendix Agitator Washer
Iron 'em with a Hoover Steam/Dry Iron
Never before an opportunity like this! Now—and for a limited time only—when you buy this fully automatic Bendix miracle agitator Economat you get a new, just-introduced Hoover Steam/Dry Iron absolutely FREE of extra cost. What a deal! What an opportunity! With these two great names combined—Bendix and Hoover—you profit!
You'll be able to wash your clothes automatically ...then either steam press, steam finish or dry iron just like a professional! Stop in, don't wait! Ask about owning the Bendix miracle agitator Washer—world's lowest priced fully automatic washer—and getting a new Hoover Steam/Dry Iron FREE!
for only $10.00 Down 3.50 Per Week
An Exclusive Bendix Offer At Our Store Now!
Roe Home & Auto Supply
2207 AVENUE S DIAL 33402

DUNLAP'S JULY $1 DAY

hottest values in town... coolest store in town!

shop early

BARGAINS IN EVERY DEPARTMENT

MEN'S SPORT SHIRTS
Dunlap's have an outstanding group of cool, short-sleeve sport shirts that have been marked down to save you money. They have just arrived ,and were made to sell for 2.98. Solids and fancy patterns in cool cotton. Also, cotton knit T-Shirts in this group .All sizes. Special Dollar Day price at Dunlap's.

1.99

NYLON SPORT SHIRTS
Another new shipment of sport shirts at Dunlap's — the new, cool mesh-nylon sport shirts. Made to sell for a much higher price. Short sleeves. Whites and colors. Complete size range. Low, low priced at Dunlap's for Dollar Day only!

3.29

MEN'S SPORT SHIRTS
Just Arrived! Another shipment of the famous "Sportowne" sport shirts by York. Washable cotton in newest Summer colors. Complete range of sizes. Regular 3.98 value .Dollar Day price at Dunlap's.

2.99

MEN'S NYLON SHORTS
One group of nylon shorts have been drastically reduced. Boxer style. Easy to wash and no ironing needed. You will want to buy a supply of these regular 1.50 shorts. Save, save, save at Dunlap's gigantic Dollar Day event.

1.00

MEN'S NYLON ANKLETS
Our regular 1.00 sellers in ribbed nylon socks. Fancy and solid colors. Complete range of sizes. Stock up now! They have been reduced for one big day at Dunlap's — Dollar Day — tomorrow!

54c Pair

MEN'S SHORTS
One large group of broadcloth shorts with gripper fasteners have been reduced for this event. Sizes 30 to 40. Stripes. Stock up now and save during Dunlap's big Dollar Day event — tomorrow only!

2 for 1.00

UNDERSHIRTS
You'll want to buy several of these cotton ribbed undershirts of full-combed yarn. Sizes 36 to 46. Regular 79c sellers. Be at Dunlap's early tomorrow morning to take advantage of these tremendous savings.

2 for 1.00

ARMY CLOTH SUITS
Type IV Army Cloth work clothes that are vat-dyed and sanforized .Tunnel loop belt and tool-proof pockets. A complete range of sizes. Special priced for Dunlap's big Dollar Day event!

4.50 Suit
Shirt 2.19 Pants 2.49

DRILLER BOOTS
The famous "Oil King" driller boot for rugged wear. 8-inch safety steel toe. All leather. Genuine Goodyear welt construction. Regular 10.95 value. Save during Dunlap's gigantic Dollar Day event.

8.95

MEN'S DRESS PANTS
One group of slacks that are sure to please! And, you will be amazed at the low price. Rayon and other Summer fabrics. Not all sizes, so you will have to hurry to be sure of fit. Dollar Day price at Dunlap's for Monday only!

2.99

MEN'S DRESS SHIRTS
A few odds and ends in nationally advertised shirts. You will recognize their famous label. Colors only. If you can find your size, you have a real bargain. Values to 4.50. Special priced for Dollar Day at Dunlap's.

2 for 5.00

MEN'S SOCKS
One group of sport and dress style anklets for men, have been reduced for immediate clearance. Complete range of sizes. Stock up now and save during Dunlap's big Dollar Day event.

3 Pair 1.00

HANDKERCHIEFS
Dunlap's have done it again — reduced the price on those large white handkerchiefs for men. You can really save now, and you will want to get a big supply during Dunlap's Dollar Day clearance!

12 for 1.00

SPORT COATS
These fashionable sport coats have been marked as high as 16.95, but are now reduced to clear. There is a very limited supply, so you will have to hurry! See them — buy them! Tomorrow at Dunlap's Dollar Day!

9.99

WORK SHOES
Dunlap's have marked for immediate clearance one group of sturdy work shoes. Ideal for this hot weather. All leather uppers and cork soles. Regular 6.95 value. Look at the low price for Dollar Day at Dunlap's.

4.99

BOY'S SHORTS
Brief style shorts for the young man of finest knitted cotton. Reinforced at points of strain. Elastic waist. Complete range of boy's sizes. Regularly sell at a much higher price. Dollar Day price at Dunlap's.

3 pair 1.00

BOY'S T-SHIRTS
Solid and fancy striped boy's T-Shirts of full-combed yarn with taped shoulders for longer wear. Sizes 4 to 16. Our regular 99c sellers. Dunlap's special prices for their gigantic Dollar Day event — tomorrow only!

67c--79c

BOY'S DENIM SLACKS
The popular faded blue denim slacks for the young man. They were originally marked to sell for 2.49. A complete range of boy's sizes. Reduced again for Dunlap's big Dollar Day event.

1.99

BOY'S SPORT SHIRTS
Cool Summer materials in fancy stripes and solids — sport shirts for the young man. Sizes 6 to 16. Values to 2.98. And, look at the low, low price for Dunlap's Dollar Day. Be early! Doors open at 8:30 A. M.

1.29

CHILDREN'S SHOES
Dunlap's have one table of odds and ends in children's shoes that have been marked to rock-bottom. Values in this group to 6.95. Oxfords, sandals, etc. Not all sizes. Dunlap's Dollar Day price.

2.99

CHILDREN'S DRESSES
Dunlap's have done it again — reduced prices on their famous Kate Greenaway dresses for the young lady. All new Summer styles and colors. Fabrics include pique, cotton-satin ,denim ,embroidered organdie and dotted swiss. Sizes 2 to 12. Dollar Day price at Dunlap's.

2.25 Values . . .	Now 1.59
2.98 Values . . .	Now 1.99
3.98 Values . . .	Now 2.95
4.49 Values . . .	Now 3.19
5.95 Values . . .	Now 4.49
7.95 Values . . .	Now 5.95
8.95 Values . . .	Now 6.95

PEDAL PUSHERS
Cute little pedal pushers, just like Mother's. The young lady will really look smart in these sports clothes. Colors —rose and grey. Cool seersucker. Sizes 7 to 14. Usually sell for 1.98. Look at Dunlap's low price for Dollar Day!

1.29

CHILDREN'S SHORTS
You can really dress that youngster in sportswear at Dunlap's and save! Seersucker shorts in sizes 12 and 14. Grey and rose. Regular 1.69 value. Dollar Day value at Dunlap's for tomorrow only!

1.19

Halters to match. Regular 1.29 value. Dollar Day only!

89c

Outstanding Dollar Day Feature!

SUMMER

DRESSES

We have received an outstanding array of new Summer Dresses that have been marked down especially for this event. Group includes cottons, jersey, piques, voiles, linens, sheers, chambrays, nylon and batiste. They have been conveniently grouped into three price ranges for you. Complete size ranges. You must see these outstanding values tomorrow!

4.99
6.99 — 7.99

CHILDREN'S PANTIES
One group of cute little nylonized acetate panties for youngsters. Dainty nylon trim. Pink, blue, yellow, and white. Regular 49c values. Stock up now and save at Dunlap's Dollar Day event!

3 Pair 1.00

TODDLER'S SUNSUITS
Cotton plisse sunsuits in toddler's sizes. Solids and tiny stripes. Ideal for this warm weather. You can buy several pair at Dunlap's low price and save. Regular 1.00 value. Dollar Day price — tomorrow only.

79c

GIRL'S GOWNS
Beautiful rayon gowns for the young lady by a famous manufacturer. Sizes 2 to 14 .White, pink, blue and yellow. Dainty nylon trim. Values to 2.79. Special priced at Dunlap's for Dollar Day.

1.79

NYLON HOSIERY
All the new Summer shades are included in this group of first quality nylon hosiery for milady. Famous Susan Holliday label. Complete range of sizes. 51 gauge, 15 denier. Dollar Day special price at Dunlap's.

85c Pair
3 Pair 2.50

CHILDREN'S SKIRTS
One group of skirts for the young miss, have been priced for immediate clearance. Sleeveless styles in rose and grey seersucker. Sizes 7 to 14. Regular 1.98 value. Dollar Day price at Dunlap's — tomorrow!

1.29

LADIES' T-BLOUSES
Get ready for those picnics and Summer trips — buy several of Dunlap's attractive T-Blouses of smart cotton knit. Large assortment of new colors. Sizes S-M-L. Regular 1.98 value. Dollar Day price at Dunlap's.

89c

LADIES' SHORTS
Here is a real Summertime necessity — denim play shorts in all the new Summer colors. Sizes 10 to 20. Usually sell for 1.49. Unusual low price for Dunlap's gigantic Dollar Day event. Hurry and save!

1.00

LADIES' BLOUSES
One rack of cool, cotton blouses — and they are the much-sought sleeveless style, and short sleeves. A beautiful assortment of pastels, plaids and solids. Complete size range. Regular 1.49 sellers. Dollar Day price!

1.00

GABARDINE SHORTS
If you ladies are looking for shorts of finest twill gabardine at bargain prices ,then Dunlap's is the place for you to go. Summer high shades. Sizes 10 to 18. Usually tagged at 1.98. Now only.....

1.29

BRASSIERES
Anita cotton brassieres have been reduced at Dunlap's for immediate clearance. Sizes 32A to 38C. Regular 1.29 value. You'll have to hurry to get this bargain at Dunlaps' on Dollar Day — tomorrow!

1.00

Also, the regular 3.95 Hollywood V-Ette nylon bra for—

3.50

LADIES' SKIRTS
A small group of Summer fashion cotton skirts. These usually sell for as much as 4.98. Broken sizes from 24 to 30. Look at the low price tag Dunlap's have put on these skirts for Dollar Day!

2.19

BETTER SKIRTS
Famous name skirts that usually sell for as much at 7.95 have now been priced low, low for this event. Full cotton prints, tailored linens, seersuckers and twistalene. Special price for Dunlap's big Dollar Day—tomorrow!

3.99

HANDBAGS
A wonderful selection of ladies' purses in leathers, straws, patents and fabrics. Choice of colors include black, red, green and pink. Values in this group to 3.98. Save now during Dunlap's Dollar Day!

2.49

LADIES' HALF-SLIPS
One group of pre-shrunk cotton plisse petticoats with eyelet trim. No ironing ,and so very cool. White only. Sizes S-M-L. Regular 1.98 value. For Dollar Day only at Dunlap's.

99c

LADIES' PANTIES
You'll have to hurry to take advantage of big savings on these nylon panties. Elastic leg and waist band. Pink and white. Not all sizes. Regular 1.00 value. Specially priced for Dollar Day at Dunlap's.

79c

PLISSE PAJAMAS
One group of cool plisse crepe pajamas for the lady that is looking for comfortable night wear. No ironing needed. Colors include yellow, pink and blue. Nylon trimmed. Sizes 32 to 40. Regularly tagged at 2.49. At Dunlap's now—

1.93

LADIES' SLIPS
Cool cotton plisse slips with lovely nylon trim. Whites only. Sizes 32 to 40. So comfortable, and no ironing necessary. Hurry to Dunlap's big Dollar Day event for greater savings.

1.69

FAMOUS NAME FABRICS
One table at Dunlap's is piled high with quality fabrics by famous mills, and they have been greatly reduced for this event. Among the many fabrics are: Butcher linen, satinette, and picolay. Usually sell for as much as 89c per yard. Special price at Dunlap's tomorrow only.

62c Yard

SUMMER COTTONS
Hundreds of yards of beautiful Summer fabrics at prices that will amaze you! Prints and solids [illegible] voiles, dimity and many others. See this outstanding selection for Dollar Day at Dunlap's.

3 Yards 1.00

PLISSE BEDSPREADS
Sunnycrize your bedroom and save money at Dunlap's with these smart cotton plisse bedspreads. Full bed size. White and decorator colors. Regular 5.95 value. Dunlap's low price for Dollar Day!

4.99

CANNON TOWELS
Unbelievable prices on the famous Cannon towels, made of thirsty terry cloth. This group includes both face and bath towels in solid colors or the new stripes. Values to 1.29. Save now at Dunlap's gigantic Dollar Day event.

66c

Dunlap's

SOUTH SIDE OF SQUARE
Your Scottie Stamp Redemption Center

FOUR WAYS TO BUY:

- CASH
- CHARGE
- LAY-AWAY
- BUDGET

THE SNYDER DAILY NEWS

VOL. 5, No. 56 | SNYDER, TEXAS, SUNDAY, JULY 5, 1953 | SECTION TWO

A party from the Green Hills Mission Baptist Church had a wiener roast at the park last week. Shown above around a table in the park are: Dwayne Overman, J. P. Purcell, Jr., Wayland Caldwell, Wynelle Sapp, Madge Gilbreth, Mrs. D. H. Scott, Rosa Franks, and Joe Scott. Several other family get-togethers and social outings have been staged in the park which appears to already be a highly popular new place to go in Scurry County.

Mrs. Robert Owens, 1809 Avenue S, watches as her four-year-old daughter, Marva Owens, slides down one of the new slides for children in Towle Memorial Park. Marva's brother, Gaylon Owens, 6, is ready to follow his sister down the slide. Hundreds of persons have already flocked to the park to take advantage of the newly provided recreational facilities.

Scurry Countians Are Quick To Take Advantage Of Towle Park Facilities

This group of youngsters took to the new play equipment in a hurry. On the merry-go-round, from left are: Terry Smedley, and Jerry Smedley, sons of Mr. and Mrs. W. L. Smedley, 109 Browning Street; Joe Lynne Holmes, and Linda Sue Holmes, daughters of Mr. and Mrs. O. L. Holmes, 2711 Avenue D; Cherie Boone, daughter of Mr. and Mrs. E. B. Boone, 3821 Highland Drive; Linda Kay Martin, daughter of Mr. and Mrs. Cravey Martin, 3710 Highland Drive; Jerry Richbourg, son of Mr. and Mrs. Jack Richbourg of Big Spring; and Richie Smedley, brother of Tiddy and Jerry Smedley.

Roasting wieners is only one of the many uses the barbeque pits at Towle Memorial Park will be put to this summer. The four persons above, members of a party from the Green Hills Mission Baptist Church, were some of the first to start using the park last week. From left are: Jay Pucell, Mrs. A. C. Weaver, Mary Jane Lowery, and Jackie O'Neal.

A try at the new swings in Towle Memorial Park was made by the five cooly clad persons above. They said they had thought the swimming pool would be open but got there to find out that it was still dry. From left they are: Mr. and Mrs. Gene Pepper, 803 Avenue R, Mrs. Keith Norris, 2903 Avenue X, and Mr. and Mrs. Boyd Vinson, 1500 Avenue S. (Lee Watson photographs)

american designer's pattern

Completely simple, Nancy Layton's jacket ensemble, is cut and set-in to put accent on the hips, bosom and waist. The jacket comes off to reveal a bare-topped dress and the hip of the skirt is worked so that it resembles the peplum of the jacket. Best in a stiff fabric that will carry through fall, bengaline or faille is suggested. It is available in sizes 10, 12, 14, 16, and 18. Size 12 requires four and one-half yards of 54-inch material. To order pattern No. 1135 send $1 to Spadea Syndicate, Inc., P. O. Box 535, Department 183, G. P. O., New York 1, N. Y.

Mrs. William G. Chunn

WOMEN'S CALENDAR

MONDAY

B&PW Circle of First Baptist Church, 7 p.m., home demonstration office.

TUESDAY

Ace Bridge Club, 1:30 p.m. with Mrs. Willis LeVier, Lamesa highway.

Presbyterian women's Organization 2:30 p. m. at Church.

Las Amigas Ocho Bridge Club, 2 p.m., with Mrs. H. E. Hickman, 3797 Avenue V.

WEDNESDAY

Scurry County Home Demonstration Council bake sale, 8:30 a.m., D&H Super Market and Piggly Wiggly.

El Martez Bridge Club, 1:30 p. m. with Mrs. W. H. Seeker, 303 Thirty-fifth Street.

THURSDAY

DeMolay Mothers Club, 8 p.m., with Mrs. Warren Richardson, Lamesa Highway.

Luncheon Given For Bob Covey On 7th Birthday Wednesday

Bob Covey, son of Mr. and Mrs. John R. Covey, Jr., was honored with a luncheon on his seventh birthday Wednesday at his parents' home.

A chocolate birthday cake trimmed and topped off with candles was served. Those present were Gary Tollison, Gaylon Dabb, Bill Covey, Mrs. Mary May and her son, Maxie, Mrs. John R. Covey, Sr., and Mrs. Joe Caton.

Mosley, Chunn Vows Are Read In New Mexico

Mr. and Mrs. William G. Chunn are at home at the Lee Campbell apartments on the Lubbock Highway following their marriage Wednesday night in Portales, N. M.

The bride, the former Miss Evelyn Mosley, is the daughter of Mr. and Mrs. O. L. Mosley of Kilgore. The bridegroom is the son of Mrs. G. P. Chunn of Snyder.

The couple were married by the Rev. L. A. Doyle in the Baptist minister's home in Portales. For her marriage Mrs. Chunn wore a blue and white derss with white accessories. Attending the ceremony were Mrs. G. P. Chunn and children, Jerry Lee and Patsy Chunn.

The bridegroom is an employee of the Drilco Tool Co. He attended Snyder High School. Mrs. Chunn attended a Kilgore high school.

The Celilo Indians have sole fishing rights at Celilo Falls on the Columbia River.

Dr. John F. Blum
OPTOMETRIST
Most Prescriptions Filled the Same Day Patient Comes To Office
Phone 3-3992 Snyder, Texas
N.W. CORNER OF SQUARE

SOMETHING NEW....
Has Been Added....
BROILED-BURGER
Served With Special Salad. For Those Who Can Not Eat Fried Foods or Just Want The Best.
GORDON'S QUEEN
EAST HIGHWAY

Helps For Homemakers

Send your questions to "Helps for Homemakers", Snyder Daily News, or call 3-5486.

Could you give me a recipe for an unusual salad dressing? T.W.

Buttermilk at the first mention doesn't sound like the ingredient for salad dressing. But that's just what it can be, and it is most at home on a summer friut salad plate. This dressing combines especially well with pineapple slices and red ripe strawberries. Cottage cheese can also be tucked between the pineapple slices.

To make the dressing, add ¼ teaspoon salt, 3 tablespoons honey and 3 tablespoons lemon juice to 1 medium-sized ripe banana that has been mashed finely. Stir in ½ cup buttermilk and chill.

* * *

If you would like to keep your curtains clean this summer, clean the window screens with a brush or vacuum clean each week as part of the regular weekly cleaning. This catches the dust held in the mesh.

* * *

What can I use to absorb the odors in my regrigerator? S. F.

A slice of raw white potato placed on each shelf will absorb all the odors. Remember to change the potato every day.

* * *

How can you store cheese? I.T.

Wrap cheese in a clean cloth which has been dampened in vinegar, and store in a cool, dry place.

* * *

Could you tell me what the term "marinate" means when it is applied to cooking? G. H.

"Marinate" means to allow fruit, meat, vegetable, or fish to stand in a liquid to improve texture or flavor. The liquid is usually wine or vinegar.

Melinda Merritt Is Feted On Birthday With Party Tuesday

Melinda Merritt was honored with a party on her fifth birthday Tuesday afternoon at the home of her grandmother Mrs. D. V. Merritt, Sr., 2202 Avenue O.

The children sang songs and played games. Melinoa had two birthday cakes. One was a circus cake complete with a merry-go-round and animal cookies. The other was pink and white. Matching pink and white cupcakes were served to the guests. Melinda is the daughter of Mr. and Mrs. D. V. Merritt, Jr.

Cub balls and bats were given to each guest. Those present were Rulene Stinnett, Diane and Joane White, Sharon Webb, Sandra and Johnie Lynch, Jim Bob Merritt, Carol Mitchell, Nancy Merritt, Anice and Ginger Coe, Janet, Sueann and Joe Thompson.

And Eddy Wayne Tiddle, Paula and Karen Martin, Nancy and Sue Ellen Line, Marguerett and Anita Holt, Evelyn Kay Martin, Daphne Elaine Merritt.

Mothers at the party were Mrs. Ned White, Mrs. Ruel Stinnett, Mrs. Bill Line, Mrs. G. W. Webb, Mrs. Jack Coe, Mrs. Bill Mitchell and Mrs. J. A. Merritt, Jr.

Bogart Drifts Through To Knock Everything In Sight

by BOB THOMAS

HOLLYWOOD (AP)—Humphrey Bogart, Hollywood's great dissenter, is back in town and delivering a blast at 3-D pictures.

Bogart has an opinion on everything. He even knocked the Academy Awards after he had received one for "The African Queen." Just back from Europe for one picture and getting ready to leave for Hawaii on another, he said of 3-D films:

"I think they stink. They're going to ruin the movie business. Take a look at the movie ads and see all the junk they're putting out in the guise of entertainment. Men from Mars and all that baloney

"It was the same way when talkies came in. Any picture that talked could go out and make a mint, no matter how crummy it was. So they just ground out lousy pictures, knowing the gullible public would snap them up. The same guys who cashed in on the talkie craze are doing it now.

"As a result, the real creators of the business—the men with taste and ability—are left out in the cold. They aren't going to tinker with these gimmicks. So the quality of pictures is going to hit a new low."

Bogart said that he and John Huston were ready to start their European venture, "Beat the Devil," when the 3-D revolution broke out.

"We were in Italy when we read a copy of Variety telling all about it," he recalled. "Big panic. Everything is a crisis to John and he was running around trying to get one of the new lenses. Finally, cooler heads prevailed, and we shot the picture 'flat and black.'

"But we got a good picture. I think the public will still buy 'flat and black' pictures—if they're good."

While he was in an argumentative mood, Bogart added another blast at Hollywood glamor girls. I trust this does not include his wife, Lauren Bacall.

"They should take a lesson from the European actresses," he said scornfully. "Like Gina Lollobrigida, who was in our picture. What a doll! That girl can do anything. She can make her own wigs. I don't mean just put them on; I mean make them. She can make her own eyelashes too, and she wouldn't think of asking anyone to put on her makeup or costumes. She does it all herself.

"Can you imagine these Hollywood hot-house flowers being asked to do something for themselves? They'd probably faint dead away."

Bogart returned to his Hollywood haunts looking fairly healthy—for him. He is ready to hop off again for Hawaii, to film locations of "The Caine Mutiny," in which he'll play the infamous Captain Queen.

During the filming of "Beat the Devil," there were numerous reports of feuds involving himself, Huston, Jennifer Jones, David Selznick and even Truman Capote, the fashionable writer who was helping with the script.

"Nothing to all that talk," Bogart replied. "Jennifer was okay, once we figured how to handle her. She doesn't take a kidding, the way Katie Hepburn would. I'd say, 'This thing is bigger than both of us.' But she wouldn't think it was funny. 'If you're going to talk like that, I'll leave,' she'd reply.

"She's a strange girl—shy to the extreme. But a helluva actress.

"As for Selznick, he'd send us three-page cablegrams which we would ignore. But he was helpful with some suggestions when he was at the location.

"That character Capote was okay too. The only time I got mad at him was when he tried to demonstrate some judo and nearly broke my arm."

DR. M. S. KNISELY
CHIROPRACTOR
1208 25th Street
Phone 3-5363

Huddleston Family Has Yearly Reunion

The Huddleston family held its annual reunion at Big Spring last Sunday.

Included in the guest list were Mrs. Lola Grant, Miss Billie Alford and Mr. and Mrs. Harold Gene Kruse, all of Snyder; Mr. and Mrs. Floyd House and children of Ira; Mr. and Mrs. Hugh Huddleston and Mr. and Mrs. Alf Huddleston and daughter, all of Hermleigh; Mr. and Mrs. Wright Huddleston and children and Mr. and Mrs. Billy Huddleston, all of Knapp.

Aso attending were A. B. Jordan, and Mr. and Mrs. D. L. Jackson and daughters from Colorado City. Approximately 76 persons attended the meeting.

PLEASANT IS BURNED UP

JACKSONVILLE, Fla. (AP)—Pleasant Weathers, 13, reported to police his bicycle was stolen during the recent heat wave.

Mrs. Allen Given Stork Shower At P. Munden Home

Mrs. Laverne Allen was given a surprise stork shower Thursday afternoon in the home of Mrs. Paul Munden, 511 Thirty-second Street. Mrs. B. M. DeLoach was hostess with Mrs. Munden.

About 25 or 30 guests were present. The house was decorated with fresh garden cut flowers. Tiny kimonos were plate favors. Cokes and cookies were served.

SPECIAL
ALL THIS WEEK
Sizzling
STEAK SANDWICH
On Bun
35c
CALICO COW
East Highway

REAL ESTATE LOANS
Commitments Made In Our Office and Approvals Issued
Loans Made To
BUY — BUILD — IMPROVE — OR REFINANCE
FHA — GI — CONVENTIONAL LOANS
LOWEST RATES — PROMPT SERVICE
Milburn Mortgage Corp.
3333 Avenue S Dial 3-6212

$ DAY SPECIALS

DRESSES
Broken Selection and Sizes. All Better Dresses From Our Regular Stock. All Wanted Fabrics. ½ Price

Other Dresses
⅓ Off

Sport Clothes
SKIRTS JACKETS SUN DRESSES ½ Price

Millinery
Clearance Price
2.00 to 5.00

Lingerie
Slips — Gowns — Pajamas
2.98

OTHER REDUCTIONS THROUGHOUT THE STORE

Gray's Style Shop
2407 AVENUE R

J. M. McDonald Co.
McDONALD'S
WHEN HAS YOUR MONEY BOUGHT SO MUCH?
JUST SEE HOW YOU SAVE!
DOLLAR DAY

SAVE! Loveable Bras
Rayon, Satin, Broadcloth, Nylon. Some Strapless. All Sizes In A, B, C Cup.
Dollar Day 2 For $1.00

JUMBO GARMENT BAG
$1
Holds 16 Garments, 54 Inch Washable, Water Proof, Mildew Proof and Stain Proof.
SUIT BAGS ALSO $1

COTTON DRESS SALE
Pre-teen and Women's Sizes. Buy One Of These Cool Cottons At This Low Price.
$1.77

SUN BACK DRESS SALE
Cotton Sunbacks With Terry Jacket. Womens. Regular Sizes.
$2.00

MEN'S SUMMER MESH SHOES
Men's Nylon Mesh Oxfords and Loafers, John C. Roberts Brand in B and D Widths. All Sizes.
$8.77

Full Fashioned Nylons
51 Gauge, 15 Denier, In Beautiful Summer Shades. Colored Blue and Brown Heels. Dark Seams. 9 TO 11
Dollar Day 2 Pair $1.00

FANCY SOFA PILLOWS
18 x 18 Satin Taffeta and Assorted Barkcloth Prints. Add color to your Rooms with These Colorful Pillows.
$1.00

Women's Summer Mesh Shoes
Nylyon Mesh In Blues, Black & Tan and Brown. Medium Heels. Some Wedges. Grace Walker Brand
$6.77

Boy's Short Sleeve Shirts
Odds and Ends In Skip Dents and Others. Broken Sizes From 4 to 18. Come Early For Your Size.
50c

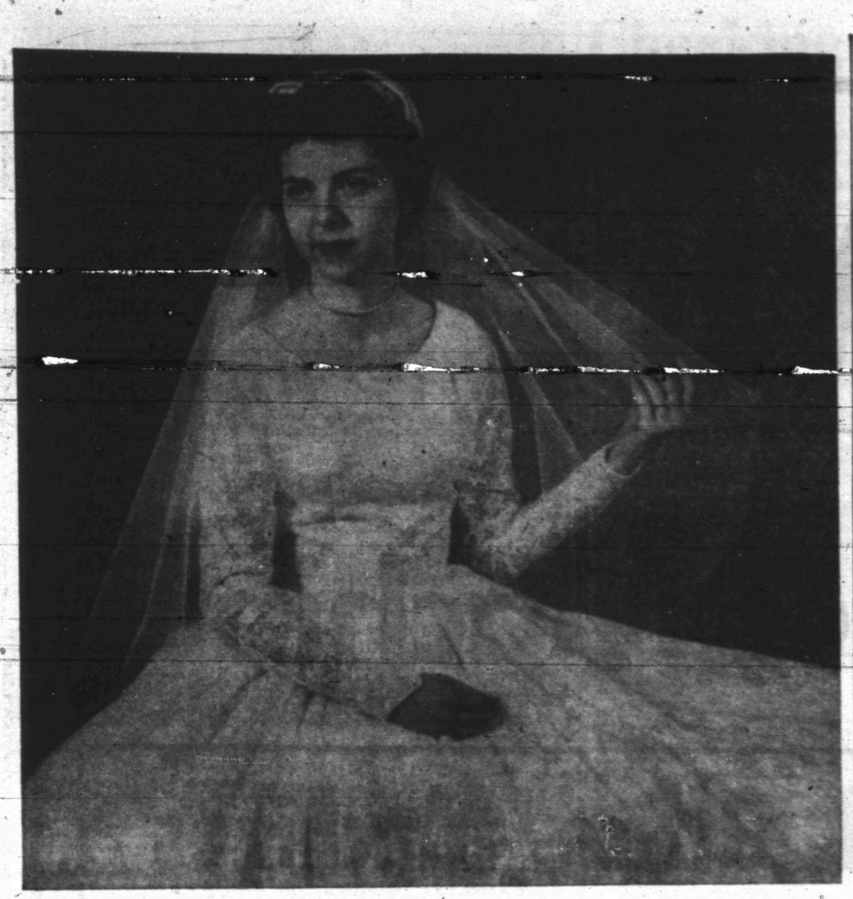

Mrs. Wayne Winston Pitner — Craft Studio Photograph

Alford, Pitner Vows Are Said In Methodist Church

Miss Mary Frances Alford became the bride of Wayne Winston Pitner in a double ring ceremony read Thursday night by the Rev. W. W. Adcock in the First Methodist Church.

The bride is the daughter of Mr. and Mrs. E. P. Alford of 1504 Twenty-sixth Street. The bridegroom is the son of Mr. and Mrs. J. P. Pitner, Sr., of 3009 Avenue D.

Mrs. Pitner was given in marriage by her father. She wore a long sleeved ballerina length white fillet lace dress over slipper satin. Her fingertip veil was attached to a satin and lace hat with pearl trim. She wore a pearl choker and white pumps. The bride's bouquet was red roses with white streamers on a white Bible.

Miss Billie Alford served her sister as maid of honor. She wore a ballerina length orchid organdy dress over taffeta. A matching flower hat with rhinestone trim completed the ensemble. The matron of honor, Mrs. G. E. Trousdale, was the bridegroom's sister from Odessa. She wore yellow organdy over taffeta and a white hat with yellow flower trim. The bridesmaid, Miss Edith Blakey wore an identical dress in blue with a matching hat.

All three women carried yellow, blue and orchid colonial bouquets of Esther Reed daisies. Their pearl chokers were gifts from the bride.

Sherry Lynn Lankford, flower girl, was dressed in a pale green organdy over taffeta with a matching head band sprinkled with rhinestones. She scattered a basket of rose petals.

Best man was Jimmy McFarland from Claude. Groomsmen were Ollie Peek, Abilene, and Floyd Boston, Snyder. Ushers were Ellis Huddleston, Knapp, and Glenn Cox, Snyder.

The ceremony was preformed before an altar decked with Alabama smilax. Baskets of white gladiola, stock and red roses were on each side of a greenery covered archway. Five candle stands were used.

Mrs. E. L. Kubala played prenuptial selections of "Liebestraum," "Traumerl," "Romance," and "O, Promise Me." Solist was Mrs. Kirby Tatum who sang "At Dawning," "God Gave Me You," and "The Lord's Prayer."

The reception following the service was held in the church's Fellowship Hall. A lace table cloth was laid over a yellow cloth. The bridesmaids bouquets formed the centerpiece. Miss Katherine Elliot served the white three-tiered wedding cake. Others helping in the reception were Mrs. J. P. Pitner, Jr., Mr. Floyd Boston, Mrs. Glenn Cox, Mrs. Nash Miers, Mrs. Fred Davis and Mrs. O. J. Weber.

For her going away costume Mrs. Pitner wore navy faille trimmed in red and white piping. She carried a white shantung bag and wore matching shoes. Her hat was red and white, and she had red gloves. The corsage was red roses.

After their wedding trip the couple will be at home at 214 Thirty - fourth Street. The bride is employed by the Snyder National Bank. She is a graduate of Snyder High School. Mr. Pitner, who graduated from the same school, is employed by the First Methodist Church.

Out of town guests for the wedding included Mr. and Mrs. O. L. Simpson, Colorado City; Mr. and Mrs. Lyman Yoder, Ballinger; Mr. and Mrs. G. E. Trousdale and son, Odessa; Mr. and Mrs. Ollie Bruton, Monahans; Mrs. Donald Holcomb and Mr. and Mrs. W. S. Alford, Lubbock.

E. H. Angel Honored With Supper Given At A. Martin Home

Mr. and Mrs. A. C. Martin and Mrs. N. W. Autry entertained Mrs. Martin's and Mrs. Autry's brother, E. H. Angel, with a supper served on the Martin lawn Monday night.

Mr. Angel is from Redondo Beach, Cal. The guests played games and sang after the meal.

Those attending included Mr. and Mrs. Owen Miller, Mr. and Mrs. Albert Miller, Mr. and Mrs. Lawrence Price and children, Mr. and Mrs. Rhea Falls and daughter, Mr. and Mrs. Edgar Taylor and daughter and Mr. and Mrs. Jess Green and the Rev. and Mrs. E. K. Shepherd.

Out of town guests were Mr. and Mrs. Buddy Martin and family from Big Spring; Mr. and Mrs. Jack Martin and family, Fluvanna; Sandra Autry, O'Brien; Phil Moore, Monahans; Mr. and Mrs. T. W. Angel and daughter, Stanton; Mrs. J. A. Leach, Abilene and Mrs. A. A. Baggett, Sundown.

BRIDGE NOTES

The Carefree Canasta Club elected Mrs. R. H. Dillard next term's president at their meeting Wednesday night at the Jack Bolt home at Sun Pipeline Camp.

Mrs. Randal Moore was chosen secretary-treasurer and Mrs. Nelton Milner, reporter and Mrs. Ray Finley, social chairman. High score went to Mrs. Mark Thompson, and Mrs. Milner had low score.

• • •

Mrs. Mable Brock and Mrs. C. N. Snyder won high from women at the Wednesday night meeting of the Leisure Bridge Club at the home of Miss Leah Davis.

Wayne Boren and Robert Wasson took high for men. Mrs. Boren, Mrs. Wasson and Mrs. Snyder bingoed. The Borens were guests of the club.

• • •

Mrs. Jack Emel took first place at the Ace Bridge Club play Wednesday afternoon when the group met in the home of Mrs. George Horst. Second went to Mrs. Bob Otto, and Mrs. F. D. Fulkerson got low.

• • •

Mrs. Elmer Cook won high score at the Wednesday Contract Bridge Club meeting Wednesday afternoon at the home of Mrs. Jack Young at the Humble camp.

Second high went to Mrs. E. B. Boone and bingo to Mrs. S. L. Surratt. Club guest was Mrs. M. M. Martin.

Mrs. Robert Dawson took high place at the El Martez Bridge Club meeting Tuesday afternoon in the home of Mrs. G. C. Jackson, Jr. Mrs. Jack Hillyer won second and Mrs. Arthur French, bingo. Mrs. Hillyer was a guest of the club.

News From Fluvanna

By Mrs. W. F. MATHIS

Mr. and Mrs. O. B. Lamb of Hawthorne, Cal., were here last week end visiting relatives.

Mr. and Mrs. V. L. Patterson and Mrs. J. F. Dowdy spent last week end with Mrs. Dowdy's sister, Mrs. Laura Black, of Lovington, N. M. Mrs. Black has been sick but is now somewhat improved.

Mr. and Mrs. Clay Sutton of Midvale, Idaho, were Thursday and Friday guests of their cousins, Mr. and Mrs. C. F. Landrum.

Mrs. Bob Kitson and son, Edd, of Albuquerque, N. M., are visiting friends here.

Mrs. Bonnie Landrum has returned home after spending several weeks with relatives at Fort Smith, Ark.

Mrs. J. W. Hawkins, Mrs. C. D. Burrow and children Mrs. Leo Beaver and Mrs. W. F. Mathis attended an all-day meeting of the Women's Society of Christian Service at Union Thursday.

Mr. and Mrs. Joe Pospisil of Prague, Okla., were Monday night guests of Mr. and Mrs. Alton Milliken.

Mr. L. F. Beaver and son of Oregon are visiting Mrs. Della Beaver and her son, Travis.

Mr. and Mrs. Alford Beaver of Venita, Okla., are visiting his father, Bob Browning, who is ill.

Mr. and Mrs. J. W. Hughes and children of Shamrock are visiting relatives here.

Mr. and Mrs. B. B. Forehand and son-in-law and daughter, Mr. and Mrs. Herschel McIntyre and son of Abilene, were in Littlefield Saturday and Sunday to see Mr. and Mrs. Carlyle Russell.

The boys attending the boy scout meeting at Christoval were Ray J. Ball, Nolan Ball, Victor Fulford, Jeff Martin, Rex Pylant, James Boatman, J. V. and Troy Evans, Leslie Burrow, Royce Scrivener, Bobby and Buster Lemon and Clauda Watson. Accompanying the boys were the Rev. Calyin Partain and Harley Carmichael.

Mr. and Mrs. C. E. Kellner and children and their son, Pvt. Raymond Kellner of Washington, spent the past week in San Antonio visiting relatives. Pvt. Kellner is home on furlough.

Mr. and Mrs. Edwin Courvil and sons are visiting Mr. and Mrs. J. J. Belew.

Fred Smith of Fort Worth visited his mother, Mrs. Ruth Smith, and aunt, Mrs. Florence Lauham, Saturday night.

Monday guests of Mrs. Jessie Sims were Mrs. Frances Hedge and Mrs. Estella Backer, school nurses in Fresno County, Calif. and Miss Pat Hedge, teacher in Coalinga, Calif. Mrs. Baker was a college roommate of Mrs. Sims.

POSTMEN SPEED MAIL

NEW YORK (AP) — The mail is arriving a half hour earlier these days in the city's residential districts.

The reason, acting postmaster Harold R. Riegelamn told a meeting of postal employes, was because postmen are walking faster.

OUT OF GAS?
GOT A FLAT?
Call 3-5181
BUD MILLER
TEXACO
SERVICE STATION
2300 25th Street

DOLLAR DAY SPECIALS
TOMORROW ONLY
One Rack of Girls' Dresses
$1.98
Better Girls' Dresses
$2.98
Pique Coats
Sizes 0, 1, and 2
EXTRA SPECIAL VALUE
$1.98
Boy's Dress Shorts
SIZES 1 TO 6—$2.98 VALUE
$1.00
Seersucker Gowns . . . $1.00
$1.49 TABLE
Boy's Printed Seersucker Shirts
Girls Seersucker Pajamas
SEE OUR SPECIAL $1.00 TABLE
Lad & Lassie Shop
1810 27th Street Phone 3-6952

EVERYBODY SAVES ON
Dollar Day
BLOUSES
ALL SUMMER FABRICS
SLEEVELESS OR SHORT SLEEVE STYLES
REGULAR PRICE TO $9.95
$2–$3–$5
$ $ $ $ $ $ $ $
SKIRTS
LINENS — ORLONS — DENIMS — CHAMBRAYS
NOVELTY COTTONS — SEERSUCKER
Regular 4.95 to 6.95 Regular 7.95 to 8.95
3.88 4.88
Regular 11.95
6.88
Mildreds
1912 26th

Owens Department Store
Air Conditioned'- - The Coolest Store In Town, "So They Say"
DOLLAR DAY SPECIALS
THESE SPECIAL PRICES GOOD MONDAY ONLY
Piece Goods Department — Main Floor
QUALITY SHEER FABRICS
• Powder Puff Muslin
• Dotted Swiss
• Permanent Finished Metelasse Organdy
• Permanent Finish Printed Organdy
2 yds $1
A Good Selection Of Colors In This Assorted Group Of Fabrics.
Regular Values To $1.59 Per Yard.
LAREG GROUP
ASSORTED
REMNANTS
½ Price
A Wonderful Selection In Cotttons, Rayons and Nylons. Buy Now and Save On Your Summer Wardrobe.
Lingerie Department — Main Floor
BATISTE SLIPS
SPECIAL $1.39
Color of Pink and White, In Sizes 32 To 42. These Lovely Slips Regularly Sell For $1.98
RAYON SLIPS
VERY SPECIAL $1.49
Tailored ad Lace Trims In White Navy or Peach. Sizes 32 To 46. Regular $3.98 and $2.98 Values
One Group
NYLON GOWNS, PANTIES and SLIPS
½ Price
Quality Brands by Nationally Known Manufacturers At A Great Savings To You.
One Group
LADIES BLOUSES
Special ½ Price
Nylon, Batiste and Broadcloth In Sizes 32 to 46. Broken Sizes and Colors.
Men's Wear — Main Floor
MEN'S SLACKS
Monday Only $4.95
Regular $9.95 Values
MEN'S
WORK SOX
One Day Only 6 Pair $1.00
Regular 25c Value
Men's Short Sleeve Sport Shirts
Regular $1.98 $1.49 Regular $3.95 $2.95
Regular $2.95 $1.95 Regular $4.95 $3.95
Regular $5.95 $4.95
Our Regular Quality Brands At Money Saving Prices To You. One Day Only.
ONE GROUP OF MEN'S STRAWS
This Large Group Are $5 and $10 Values $3.00
Infant's Department — Main Floor
SUNSUITS
Regular $2.59 $1.19
Cotton Seersucker In S, M, L and Extra Large
ONE GROUP DRESSES
$2.98 and $3.98 Values ½ Price
For Ages 2, 3, and 4
VERY SPECIAL
Regular $1.00
White Jewelry
SPECIAL 59c Plus Tax
PEARLS
One Lot of One and Two Strand.
Reg. $1.00 SPECIAL 59c Plus Tax
ONE
SURPRISE TABLE
UNUSUAL BUYS
$1.00
Owens Department Store . . . West Side Of Square
Air Conditioned — The Coolest Store In Town, "So They Say"

CLEARANCE

OF

Used Office Furniture & Machines

Used Steel Filing Cabinets

Close Out
At Only **15.00**

Used Secretary Chairs

A Real Buy
At This Close
Clearance Price **5.00**

One Group New

Metal Waste Baskets

Special
Low
Price **1.00**

Used Office Machines

UNDERWOOD TYPEWRITER 11 inch	72.50
UNDERWOOD TYPEWRITER 11 inch	75.00
ROYAL TYPEWRITER 11 inch	60.00
UNDERWOOD TYPEWRITER 15 inch	110.50
R. C. ALLEN TYPEWRITER 11 inch	92.50
UNDERWOOD TYPEWRITER 14 inch	87.50
PAYMASTER CHECKWRITER Special	25.00

New
Victor Adding Machines

Regular Price $99.50 **82.50**

New Cole
Filing Cabinet

3 x 5 DRAWERS
2 LETTER DRAWERS
STORAGE
Reg. 62.50 **49.50**

New
Filing Cabinet

TWO 3 x 5 DRAWERS,
TWO LETTER FILING DRAWERS
CONCEALED SAFE,
STORAGE SPACE
Reg. 80.50 **69.50**

BENNETT & FEATHER

Times Printing Company

1907 – 25th ST.

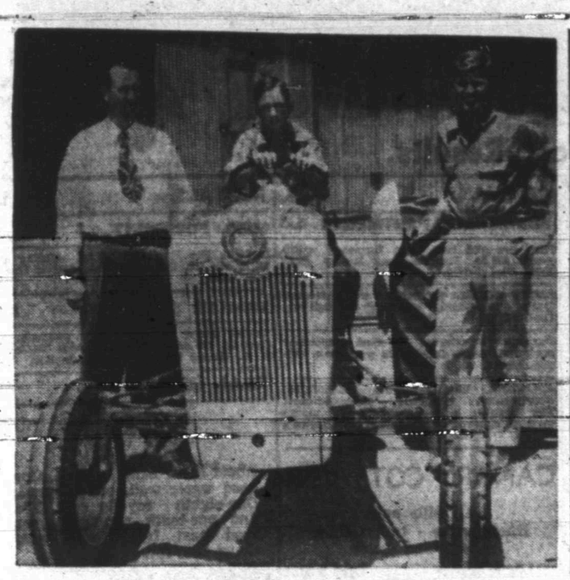

WINS DISTRICT PLOW CONTEST

Billy E. James, seated on the tractor above, won first place in the District FFA Tractor Operators Contest here Thursday. At left is Floyd Benson, of Scurry County Tractor Co., sponsor of the contest and at right is H. K. Goforth, agriculture teacher at Snyder High School. James competed with winners from about 25 counties in this area, and will compete in the state contest at Dallas July 21. A new Ford tractor like the one he is on will be the prize for the winner of the state contest. (Lee Watson photograph)

Checking Leads On Missing Hamlinite

Police and officers of the sheriff's office here are working on several leads, most of them vague as yet, in connection with the recent disappearance of a 29-year-old Hamlin woman.

Mrs. L. J. (Hazel) Crawford was last seen in Snyder between 3 and 3:30 o'clock the afternoon of June 25. Her husband, who has since then caused a state-wide alarm in search for her, said he had not found a single clue to her whereabouts.

The automobile in which she drove to Snyder shortly before her disappearance to visit a family here was found later parked in front of the First Methodist Church parsonage, 2705 Avenue R.

She had come to Snyder to visit Mr. and Mrs. Lee Drakes, who were to move to California a week ago. They postponed their leaving, however, when she disappeared.

Her husband, who has asked several newspapers, police and sheriff's departments, and the state highway patrol to publicize her disappearance and search for her, said he suspected she was the victim of foul play.

Officers here say they have no reason as yet to suspect foul play, although they acknowledge such a possibility. Crawford told the Daily News he had no reason to believe she wilfully disappeared, and he has said that he and his wife had had no marital troubles.

A 10-year-old son of the couple was not told until Friday of his mother's disappearance. Crawford said his wife was concerned about the serious ill health of her mother and would keep in contact with her if possible. The mother and other relatives and friends have been contacted, however, Crawford said, but none knows her whereabouts. Her mother is Mrs. Lorena Drummond of Dundee.

Crawford asked that any person seeing or knowing of his wife's whereabouts contact the police department at Hamlin either direct or through other law enforcement departments. She was described as five feet, seven inches tall, having brown eyes and brown-blond hair, last seen wearing a light green dress, red moccasins, and carrying a rust-colored, crocheted handbag.

FALSE ALARM IN 'BURGLARY' HERE

Johnie Hoyle, 2101 Avenue M, awakened yesterday morning to find his billfold in which he had about $65 was missing from his trousers pocket.

The sheriff's department went to work on investigation of the burglary but found no clues.

Later, Hoyle discovered the billfold had fallen out of his pocket and behind the radio when his wife moved his trousers.

Great Brtiain is exporting over half of all cars she produces and almost half of all trucks.

Barbara Thornburg Chosen 4-H Prexy

Barbara Thornburg was elected president of the Plainview 4-H Club which organized last week in the Plainview Community.

Betty Staton was chosen vice president; Betty Hillis, secretary-treasurer; Sadie Fern Hillis, reporter and Linda Staton, recreation leader. The other member present was Alma Nell Hillis.

Mrs. Lowell Thornburg volunterred to be the club's adult leader.

Miss Ruby Butts, home demonstration agent, showed how to make brownies.

The club voted to set the second and fourth Fridays as their regular meeting days. Cookies, brownies and punch were served to those present.

Company Picnic Held Last Night

Bell Transportation Co. held a combination safety meeting and annual picnic at the rodeo pavilion last night.

Five drivers were given safety awards.

Barbecue was served to about 35, E. L. McAfee, local manager, said.

For Insurance Service
Call 3-5611
—Fire —Auto —Marine —Casualty
The Deffebach Agency
2606 Ave. R Box 925

Stubble Mulching Is Urged As Protection

One of the most important farm practices today for soil and water conservation is stubble mulching, according to workers of the Upper Colorado Soil Conservation district.

Stubble mulching, performed by the leaving of all crop residue on or near the surface of the soil, is of value in this area, where rainfall is limited, soil moisture evaporation is high, and both wind and water erosion are problems.

Once considered a sign of sloppy farming, stubble mulching is rapidly becoming the accepted way of farming. It is being practiced by many farmers and ranchers in this area. Large acreages of wheat and oats planted here last fall did not produce enough grain to justify harvest, but the crop was not a complete loss because the growing plant provided a cover for the soil during the winter and early spring, preventing wind erosion and providing grazing for cattle.

Water run off is greatly reduced by stubble mulching. When the dead residue begins to rot, it becomes porous and acts somewhat like small strips of blotter paper, causing the soil to absorb more water in shorter time. It holds the moisture near the surface in reach of young growing plants. It provides a shade for the soil, resulting in lower soil temperatures and reduction in moisture evaporation.

Organic matter left on the surface will break down chemically into food for plant life. Soils high in organic matter in the surface topsoil will not bake or crust as badly as those low in the matter.

Crops that can be raised here from which the residue can be used for mulching purposes, according to conservationists here, are small grains, combine milo, sweet sorghums, and sudan.

This type of farming does not require special equipment other than that usually found on the average farm. Mulch can be left on the surface through use of a chisel, one-way, or lister. The chisel with sweeps attached plows the subsurface, leaving the surface undisturbed.

ENROLL NOW FOR
Swimming Instructions
CLASSES BEGIN MONDAY, JULY 6TH
Competent Instruction
Call 3-4982 or 3-6630
JACK DILLON, MGR.

AIR CONDITIONING
WE HAVE A COMPLETE SERVICE
Installation — Repair — Parts for All Makes
Let Us Repad Your Air Conditioner Now!
HICKS AIR CONDITIONING
1917 25th Street Phone 3-7161

EVERY TYPE OF INSURANCE
Bonds — FHA — Farm and Ranch Loans
DEPENDABLE SERVICE
Pinnell Insurance Agency
1712 25th Street Phone 3-5912 Day or 3-4829 Night

Federal Farm Loans Given Longer Period

Applications are now being taken by the Farmers Home Adminstration for 18-month emergency drouth loans, according to Mrs. F. A. Disheroon, FHA secretary here.

Formerly, FHA granted only one-year loans, but the 18-month loans must now be made because 1953 crop prospects are slim and both the 1953 and 1954 crops prospects are needed for security.

Only one application has been made for a disaster loan since the beginning of the new fiscal year last Wednesday.

During the 1953 fiscal year, a total of 42 initial drouth emergency loans were made, totaling $59,580. Eleven supplemental loans were made to those who were granted initial loans in 1952, and they totalled $13,830.

Three original production and subsistance loans, with which the farmer can buy capital goods, were made for a total of $10,190, and one supplemental loan of that type was made for $1,880.

The local administrator, Robert Deaton, can approve disaster loans up to $5,000, while the regional field representative at Lubbock can approve up to $7,000 and the state director can approve up to $12,000. The figures the FHA men can approve are the totals of loans made to farmers, including the balance from any previous loan.

Honor Guard Planned

KINGSTON, Jamaica, July 4 (AP) —One hundred 6-foot Jamaicans are being trained as an honor guard for Queen Elizabeth's visit to this colonial island next November. She will unveil a monument to Christopher Columbus at St. Ann's Bay.

"Blue Streak"
AMBULANCE
Service
PHONE
3-5454
BELL FUNERAL HOME

DOLLAR DAY SPECIALS
WHITE AND COLORS
Chenille Bedspreads $3.95
SIZE 72 x 108
SHEETS $1.69
SIZE 81 x 99
SHEETS $1.69
SIZE 81 x 108
SHEETS $1.79
GARZA
Pillow Cases, pr. . . 85c
Camping Stools . . 98c
Canvas Cots . . $5.95 up
MATTRESS AND
Box Spring Sets . . $45.00
Bed Rails $7.95
TO MAKE 82-INCH BED SET
We Give S&H GREEN STAMPS
DUNNAM Bros.
MATTRESS FACTORY
2302 Avenue S Phone 3-4142

PENNEY'S
ALWAYS FIRST QUALITY!
TOMORROW!
DOLLAR DAY
$AVE! $AVE! $AVE!

DOLLAR DAY FEATURE!
MEN'S SLACKS
Summer Rayons
Values To 6.90
Dollar Day Only!
$4.98

DOLLOR DAY
MEN'S
WORK SOX
Colors: White & Random
4 Pr $1

SPECIAL!
STOCK-UP!

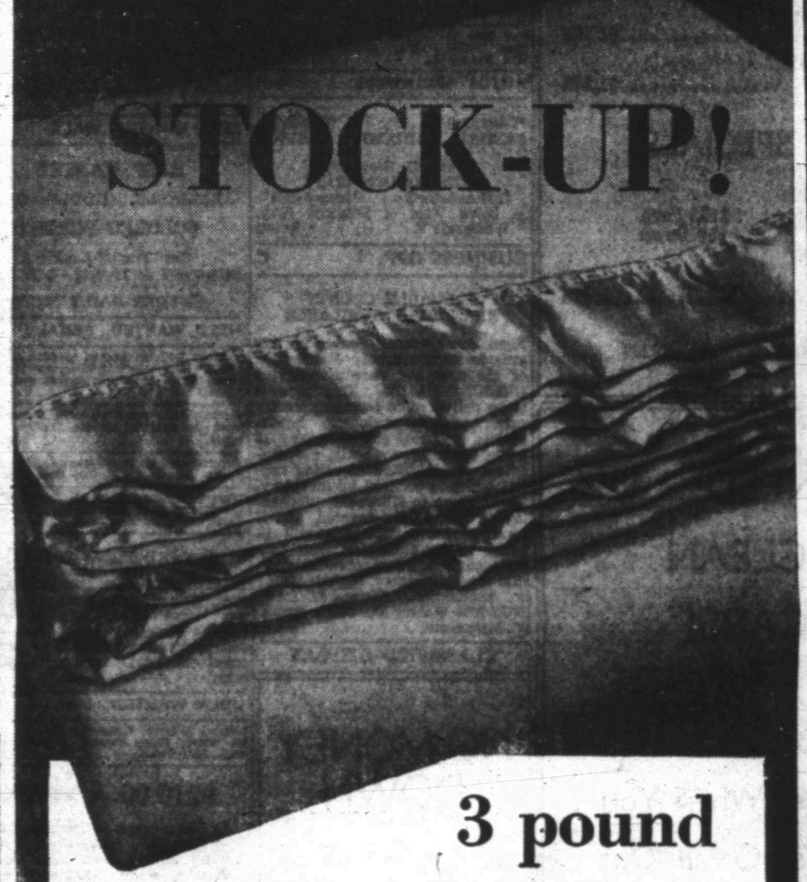

Feature Value
COUCH PILLOWS
15" Square Beautiful Print Covers
Dollar Day Special
$1.00

FEATURE VALUE
COLORFUL
Embossed Cotton
SKIRTS
Prints
Sizes 24 to 30
DOLLAR DAY SPECIAL
$2.00

Feature Value
PLISSE SPORT SHIRTS
Cool - Sheer
Assorted High Shades
$2.00

DOLLAR DAY
SUMMER SHEERS
SUN DRESSES
A Lovely Selection!
Complete Size Range
$4.00

3 pound
All Wool Blankets
Penney's opens its big annual July Blanket Event with this big-value special! A pure wool blanket . . . wonderfully warm, richly textured, bound in acetate satin. 7 new colors match-up with all our solid color blankets. And Penney's offers 5-yr. guarantee against moth damage.
$7.77
72 x 84"

Feature Value
LADIES' NYLON HALF-SLIPS
Nylon Lace Trim
White and Pink
Monday Only!
$2.00

DOLLAR DAY
SILK - RAYON
COTTON
DRESSES
Prints
Not All Sizes
Hurry For This Special
$8.00

EXTRA LENGTH!
All Wool Blanket
Warm, fleecy . . . with 6" extra length for plenty of tuck-in. Acetate satin bound. 5-yr. guarantee against moth damage.
9.90
3¼ lb.
72"x90"

FASHION NEWS...
NOW! all our wools or blends come in these colors:
• Carnival Green
• Carioca Red
• Sun Flame
• Marigold
• Sea Mist
• Tropic Blue
NOW! match them up into harmonious blanket ensembles that add new decorator beauty to your bedroom.

Dollar Day Value
Toddler's DRESSES
With Bonnets
To Match
Dotted Swiss
Pastel Colors
Save At Penney's Dollar Day
$1.88

EXTRA WEIGHT!
All Wool Blanket
Luscious winter weight blanket...thicker, close-woven. Acetate-satin bound.
Guaranteed for 5 years against moth damage.
11.90
3½ lbs.
72"x90"

Dollar Day Value
SLEEVELESS
BLOUSES
Lovely Cottons
Broken Sizes
Extra Special for Dollar Day!
2 FOR $3

DOUBLE WOVEN

NEW SCIENTIFIC BLEND BLANKET
7.90 72"x90"
New blend (75% crimped staple rayon, 15% cotton, 10% wool) has thicker nap with remarkable permanence. Double weave gives almost double thickness. Acetate-satin bound.

DOLLAR DAY
NON-SKID
Chenille RUGS
Decorator Colors
Size 18 x 30
Hurry For This Special!
$1.00

STORE HOURS
Week-Days
8:30 to 5:30
SATURDAYS
8:30 to 8:00

CHOOSE NOW ON LAY-AWAY!

CLOSE-OUT
50-Yard Spool
Mercerized Thread
1c Per Spool

IT COSTS SO LITTLE TO PLACE A WANT AD!

Call 3-5486 A Friendly Ad-Taker Will Be Glad To Help You. Call Today For Fast Results.

TRY OUR SPORT SHIRT LAUNDRY SERVICE
in the new SPORTFOLIO
25c
SNYDER STEAM LAUNDRY & DRY CLEANERS
1401 26th Dial 3-3681

T. C. GOSS CAR LOT
Big Spring Hiway Phone 3-9297

Top Cars — Low Prices

1953 Buick Special 2-Door, radio, heater, white wall tires, E-Z eye glass $2,495
1951 Chevrolet Powerglide 4-Door, 17,000 actual miles $1,395
1951 Pontiac 4-Door Chieftain, radio, heater $1,195
1950 Chevrolet ½-ton Pickup, deluxe cab $550
1951 Dodge Coronet Club Coupe, loaded $1,195
1951 Buick Special 4-Door, radio, heater $1,275

DOG ROW SPECIALS
1946 Buick Convertible
1946 Ford Convertible
1946 Ford Tudor
1946 Chevrolet 4-Door
$195 Each
$50 Down
1940 Ford Fordor Sedan $75

SEE T. C. GOSS OR R. H. LEE Ph. 39297

WE NEED GOOD CLEAN USED CARS!

We Give Top Prices For Clean Used Cars When You Trade With Us. Come Out Today See The 1953 Packard.

Western Motor and Implement Co.
East Highway Phone 3-4500

V-8 RECONDITIONED ENGINE SPECIAL!

TOTAL PRICE $189.95 EXCHANGE

Includes Engine Installation Charges, Gaskets, Motor Oil and Filter Cart.

Fully Guaranteed For 4,000 Miles or 90 Days.

— Drive In Today —

E. E. DUDLEY, Service Manager
SAM STEPHENS, Parts Manager

Wade PIPKIN Motors
"The" Ford Dealer of West Texas
LARGEST DEALERSHIP IN THE WORLD for its size
Dial 3-6351 1615 26th Street

ANNOUNCEMENTS A

CARD OF THANKS A-3

AUTOMOBILES B

TRUCKS FOR SALE

For Sale: 1951 Chevrolet one ton truck. 1952 Lincoln welding machine [illegible] equipment. See at 125 Milburn [illegible] dard Gasoline Plant.

TRAILERS B-3

For Sale: '48 model 33' Liberty Trailer House. Completely modern. Reasonable. See Ike Rollins, 2508 Ave. W.

'48 model Zimmer trailer house. 28' tandem, electric refrigerator, $1,450.00 cash. 610-33rd. Street Snyder.

GOING OUT OF THE TRAILER HOUSE BUSINESS!
ALSO USED CARS AND PICKUPS
Will Trade For Real Estate or other properties.
—Can Arrange Financing—
Call At
LONE STAR HOTEL
426 East Highway

SCOOTERS-BIKES B-9

For Sale: 1946 - 45 Harley Davidson motorcycle. See at 311 - 34th, between 5:30 and 7:00 p.m.

FOR SALE OR TRADE B-10

For Sale or Trade: 1950 Chevrolet four door sedan. Very clean. Reasonable. 3102 Avenue A.

AUTOS RADIATORS B-11

*Cleaning *Repairing
SNYDER RADIATOR SERVICE
Frank D. Stephenson
"The Radiator Man"
1105 Avenue T Phone 3-4131
½ block West of Lubbock Hwy.
* Wholesale * * Retail

BUSINESS OPP. C

VALUABLE COUNTY FRANCHISE AVAILABLE

Need conscientious dealer in this area to handle county distribution of the new and recently-patented INSECT-O-SHADE. This product to be delivered to farmers, poultry raisers, dairy producers, hotels, motels, resorts, etc. Requires 10 hours spare time weekly, car, references and $416.00 operating capital which is secured by inventory. Earnings up to $75 weekly, depending on spare time devoted, and if work proves satisfactory, will finance to full time deal with $15,000 income a year potential. Terrific repeat business. Include phone in application. Write MYLAN, INC., 7008 Walker St., Minneapolis, 16, Minnesota.

CLASSIFIED DISPLAY

NO MONEY DOWN
Only $1.25 Per Week Buys Any Nationally Famous PORTABLE TYPEWRITER in our store.
- Smith-Corona
- Underwood
- Remington
- Royal

TIMES PRINTING CO.
1907 25th Street
Phone 3-7202

BUSINESS SERVICE D

BLDG. SPECIALIST D-2

CABINET SHOP
Store fixtures, book cases, built-in closets and all kinds of cabinet work.
E. L. KUBALA
3008 Avenue Z
DIAL 3-4995

HAULING - DELIVERY D-10

Furniture moving, local and long distance. McAlister Transfer & Storage. Dial 3-6791.

PAINTING - PAPER D-11

Call C. R. Agee, 3-4355 or 3-4542 for painting, paperhanging, texturing. Free estimates - courteous service - All work guaranteed.

PLUMBERS D-13

S. E. (Gus) Lenaman wants plumbing after 3:00 p.m. and all day Saturday and Sunday. 3004 38th Street. Dial 3-3723.

MISCELLANEOUS D-26

Call O. C. Floyd for any concrete or tile work. No job too small. Dial 3-7224

EMPLOYMENT E

FREE EMPLOYMENT SERVICE
For employers and workers — Call or see us if you need a job or if you need a workman.
IT'S FREE!
CABIN COURT
Lamesa Highway — Phone 3-9246

HELP WANTED, MALE E-1

HELP WANTED
RELIABLE, MIDDLE-AGED
COLORED PORTER
See Travis Lankford
Between 8 & 11 a.m.—3 & 5 p.m
SNYDER DAILY NEWS

HELP WANTED, FEMALE E-2

Wanted: Reliable woman to care for two children and help with housework during school hours beginning August 31st. Dial 3-3495.

Wanted: Lady for office work. Permanent. Must be able to operate teletype. Dial 3-3519.

Experienced waitress wanted. Apply in person. Ranch House, 5006 East Highway.

Wanted experienced typist. Apply in person Diamond M Sharon Ridge Gasoline Plant, 15 miles Southwest of Snyder.

PART TIME WORK
Ideal for an unencumbered married lady. This dignified work will bring a welcome extra income into your home. We can arrange hours to suit your convenience. For appointment call 3-4243, between 7 and 9 a.m.

HELP WANTED, Misc. E-3

Wanted at once: Couple to manage Tourist Court. Cabin Courts, Lamesa highway. Dial 3-9246.

$210.00 A WEEK
Ambitious men and women full or part time. Housewives welcome with open arms our amazing control that ends refrigerator defrosting nuisance forever. Write—
D-FROST-O-MATIC,
Dept. G-1, 708 Carrol St,
Fort Worth, Texas

SALESMEN, AGENTS E-4

WANTED: Reliable hustler to go in business selling consumers 200 household necessities. State age, occupation, references. Rawleigh's, Dept. TXG-771, Memphis, Tenn.

POSITION WANTED, F E-6

Licensed Vocational Nurse wants position in Doctor's office. Write Box G-2 c-o Snyder Daily News.

Your own newspaper — The Snyder Daily News. For carrier delivery call 3-5488.

Business Opportunity
Going Taxi-Cab business for sale in Colorado City, Texas, equipment includes two-way radios, two 1952 Plymouth Specials Deluxe 4-Doors.
If you want a money maker be sure to contact
G. D. FOSTER, Agent
P. O. Box 1250
Colorado City, Texas

Rates On Snyder Daily News Classified Word Ads:

One day	.05 Per word
Three days	.12 Per word
Six days	.18 Per word
Each day following	.01 Increase

15 word minimum rate

Space ads	.84 per inch per insertion

EARNED RATES

Three days	.75 per inch per insertion
Five days	.70 per inch per insertion

MONTHLY EARNED RATE
For 15 words at 26 issues per month, Total $5.70
Capitals, and type larger than agate at double.

WORD AD DEADLINES

Weekdays	5 p. m.
For Sundays	12 Saturday

RULES
The publishers reserve the right to correctly classify all advertising, to edit any copy deemed objectionable for any reason and reserve the right to accept advertising only on a cash-in-advance basis. Some ads are charged to phone owners, purely as an accommodation and payment is due immediately upon publication. Some types of ads are not charged under any circumstances but must be strictly cash-in-advance.

INSTRUCTION F

HIGH SCHOOL
—study at home in spare time, earn diploma. Our graduates have entered over 500 different colleges and universities. Same standard text books as used by best resident schools. Engineering, architecture, contracting and building. [illegible] or over write—
O. C. TODD,
2401 - 29th Street
Lubbock, Texas

FINANCIAL G

Have $75,000 to $80,000 business investment—would like to borrow $25,000, can give first lein, can pay up to $500 per month, up to 7 per cent interest. Write Box K-9 care of Snyder Daily News for personal interview.

WOMEN'S COLUMN H

CHILD CARE H-3

Will care for your children day or night. Mrs. Bama Davis. 801 29th Street. Phone 3-6605.

Care for your children, day and night. Free Transportation. Mrs. J. C. Beavers, 501 - 25th Street. Phone 3-3935.

Bring your children to Mom Ivison. 1111 - 24th Street. Dial 3-4100.

Child care in your home nights. Mrs. Johnson, 808 - 23rd. Dial 3-3612.

SEWING H-6

Dressmaking — $2.50 and $3.50. Mrs. Ernest Shifflett. Dial 3-6419. Work guaranteed.

BELTS - BUCKLES
BUTTONS and BUTTON-HOLES MADE.
Have snap-on buttons. Men and women's alterations. Sun Dresses made—$5.00.
NELL MASON
Ameen & Co.
DIAL 3-4331

MISCELLANEOUS H-7

Ironing wanted. Charge by piece. Mrs. H. H. Clements, 1906 - 15th. Street, Snyder, Texas.

MERCHANDISE K

BUILDING MATERIAL K-1

PAY CASH and save

2x4 and 2x6 8 ft. through 20 ft.	6.50
1x8 & 1x12 Sheathing Dry Pine	6.75
Corrugated Iron 29 Gauge	8.95
Cedar Shingles Red Label	6.95
Asbestos Siding Sub Grade	6.95
24x24 2-Light Window Unit	9.45
210 lb. Composition Shingles	6.95
15 Lb. Asphalt Felt	2.61
2-8x6-8 Gum Slab Doors	9.19
2-0x6-8 Gum Slab Doors, Grade A	7.95

VEAZEY CASH LUMBER CO.
1 Mile West On Lamesa Highway
PHONE 3-6612

DOGS, PETS, ETC. K-3

Lovely BABY PARAKEETS are coming off my assembly line in assorted colors and brilliant hues. Get them while they are still cheap. $5.00 EACH.
HERMAN TRIGG'S BIRDLAND
909 - 27th
"We Board Birds"

HOUSEHOLD GOODS K-4

For Sale: Four rooms furniture cheap. Terms or will trade for trailer house. 201 - 26th.

Eight-foot G. E. Deep Freeze. Excellent condition. See Maurine McCurdy at Times Printing Company or call 3-5189 after 6:00 p.m.

Bargains in bedroom suites and refrigerators. We buy and sell used furniture. Giles Swap Shop. 2012 Avenue S. Dial 3-6552.

BARGAINS—BARGAINS.
9x12 Linoleum Rugs
ONLY—$4.95
HURRY - HURRY
YEAGER SALVAGE COMPANY
2102 Ave. "T"
Phone - 3-9181

We always have a good supply of trade-in & repossessed furniture.
FOUR WAYS TO BUY —
Cash - Charge - Lay-away - Terms
SPECIAL
Used Dinettes ..... $24.50 up
Used Rockers, Chairs, Sofas, Sofa beds, and refrigerators.
Bedroom Suites ..... $39.50 up
One Real Nice Sofa Bed Suite $99.50
TOWN AND COUNTRY
2403 - 25th LAMESA HIGHWAY
Dial 3-3362

Snyder's wildest trader wants furniture, coolers, etc. Quick deals, bargain prices. Post Office Swap Shop. 2301 Avenue R. Dial 3-6122.

CLASSIFIED DISPLAY

CAUTION
SINGER sells its machines ONLY through SINGER SEWING CENTERS identified by the famous Red "S" on the window. SINGER through dealers or department stores.
Singer Sewing Machine Co.
Phone 360 159 Walnut
Colorado City

MERCHANDISE K

HOUSEHOLD GOODS K-4

LATEST MODEL ELECTROLUX
The Vacuum Cleaner You Never Have to Empty
Free Demonstration
Phone 3-3140
ETHEL ROBBINS

Sewing Machine Repairs
PARTS - MOTORS - LIGHTS and RENTAL MACHINES.
Singer Sewing Machine Company
159 Walnut
COLORADO CITY, TEXAS

RADIOS - SERVICE K-7

FOR GUARANTEED RADIO SERVICE
Expert Radio and Television Sales & Service
M & M ELECTRIC
1005 - 25th
Dial 3-3793

WEARING APPAREL K-10

Two cotton uniforms for sale. Size 14. See at 3-3609.

MISCELLANEOUS K-11

For Sale: Chrysler Air-temp cold air cooling system suitable for store or other large building. Also good used cash register. See at Nelson's Hollywood Shop.

For Sale: Used sheet iron, bath tub lavatories, camode, windows, doors. See Bushy Hedges or call 3-4936.

For Sale: Caterpillar Bulldozer D-6. Excellent condition. 2903 Avenue T.

RENTALS L

BEDROOM L-1

Furnished bedroom with air-conditioner, private bath and entrance. Dial 3-6695 - 3100 Avenue U.

Best Hotel. Singles—$5.50 up. Doubles—$8.00 up. Ave. S. Three blocks North of Square

FURNISHED APARTMENTS L-3

Three room furnished apartment, private bath. Three blocks southwest of square. 2008 - 27th. Dial 3-6295.

Three room furnished apartment carpeted. One block south Gordon's Drive-In. Dial 3-3383.

New efficiency apartment, private bath. Air-conditioned, carport, bills paid. 1208-24th. Dial 3-4639.

THREE-ROOM apartment, private bath, 2502 Ave. J. Dial 3-3264.

FOR RENT—Three room furnished garage apartment. Air-conditioned. Dial 3-6698, 2312 - 31st Street.

For Those Who Want The Best
AIR-CONDITIONED
- Three-room Apartments
- Enclosed Yards
- Furnished & Unfurnished

Dial 3-3452
Office 1921 26th Street
BEL-AIR VILLAGE
Corner of 27th and Avenue X

Nicely furnished, cozy two bedroom apartment. Large kitchen and living room combined. Large pantry and closet. Bath and car shed. Hollow tile walls with brick finish. Bermuda grass lawn. Utilities paid. Dial 3-6214.

Furnished efficiency apartment, complete with Snack Bar equipment. $1.00 per day by the month. 609 26th.

NICELY FURNISHED APARTMENT
Air-conditioned—private bath. One block of shopping center. All bills paid.
BILTMORE APTS.
2702 Avenue E.
DIAL 3-9102

Two furnished duplex apartments. Three rooms and private bath, each. $65.00 and $55.00. Bills paid. 605 - 19th. Dial 3-6701.

Two three-room nicely furnished apartments; one room bachelor apartment furnished. Bills paid. Dial 3-4874.

APARTMENTS
Two room furnished, air-conditioned. All bills paid.
DIAL 3-3452
306 - 28th or 1921 - 24th

APARTMENTS
FURNISHED & UNFURNISHED
All tile . . . 360 ft. floor space each. Private baths; All bills paid. 81-foot building.
VERY NICE!!!
$30.00 and $40.00 per month. Come and see them and you will want to move in
THORNTON APARTMENTS
Merrill Avenue — Boothland
Dial - 3-9218 Addition

HILL & BARBEE APARTMENTS
Furnished two-room efficiency, air-conditioned, all bills paid. $45.00 per month.
603 - 28th STREET
Dial 3-3452

LOW RENT
$8.00 per week. Kitchen apartments. Electric refrigerators, air-conditioners.
McADAMS COTTAGES
Call
Mrs. Childress, Manager

RENTALS L

FURNISHED APARTMENTS L-3

Nice two and half room furnished apartment. $55.00. Jack & Jack Realty, 1921-26th. Dial 3-3452.

SMITH MOTEL: Kitchenettes and Bedrooms Daily and weekly rates. East Highway Dial 3-6493.

Furnished apartment for rent, especially neat and clean. Only $5.00 per week. 611-25th Street.

Apartment, new furniture, reconditioned. Refrigerator, telephone, air-conditioner. Tile shower, bills paid. Three blocks west of square. Apply in person. Brown's Courts.

CANARY COTTAGES
All bills paid.
Kitchenettes - Unit heating
Clean and Quiet
1111-26th Street Dial 3-9254

FURNISHED APARTMENTS
Private baths. Del Norte Courts, Lubbock Highway. 2 blocks from North Ward School. Reasonable rates.
Dial 3-5273

Furnished two room efficiency apartment. Air conditioned. All bills paid, $45.00 Nice for couple or bachelor quarters. Jack & Jack Realty, 1921-26th. Dial 3-3452.

Furnished apartment for rent. 506½-28th Inquire 504½-28th. Dial 3-6264 or 3-5441.

APARTMENTS FOR RENT
Three apartments for rent furnished. Air-conditioned, all bills paid.
2604 AVENUE Z

DOWNTOWN MOTEL
20 units of solid comfort. Air-conditioned — Beauty Rest mattresses. Furnished Apartments Low rates—day or week. 1½ blocks north of square. 2306 Ave. S. Phone 3-9218.

Snyder's Finest
UNDER NEW OWNERSHIP
Two bedroom furnished or unfurnished apartments — air-conditioned, automatic washers at no cost. Children's playground, Carport, with storage space.
—ALL RENT REDUCED—
OFFICE AT 1910 COLEMAN
WAYMAR Apartments
Dial 3-6942

UNFURNISHED APTS. L-4

Two bedroom duplex apartment, 100 per cent modern. Private bath, hardwood floors, Venetian blinds. 611½ - 32nd. Inquire 611 - 32nd.

One three room unfurnished apartment. Bills paid. 1208½ 27th. Dial 3-4874.

Unfurnished two bedroom duplex. 600 - 31st. Inquire 415-29th. Dial 3-5197.

Two unfurnished apartments. One upstairs, one downstairs, of Duplex. Three rooms and bath. Nice apartments. Good location. To see, Dial 3-5426 or 3-6488.

FOR RENT
ONE & TWO BEDROOM APARTMENTS
Bills Paid.
Two blocks from square—two blocks from Furr Food Store.
DIAL 3-5174

FURNISHED HOUSES L-5

Modern two room furnished house. Adults only. Dial 3-3677.

Two room furnished house; also attractive two room apartment, private baths, air conditioned, bills paid. 315 E. 25th.

Modern four room house, nicely furnished. Nice large private yard. See 512 30th.

Three room and bath furnished house. Located 2400½ - 32nd Street.

Nice two room furnished house. Dial 3-4874.

HOUSES
Furnished and Unfurnished
BILLS PAID
Children Welcome
Herman L. Deere
1810 Avenue O
Phone 3-6576

Small private bath, electric refrigeration. Just past night club. Lubbock Highway. $10.00 weekly. Willingham's.

UNFURN. HOUSES L-6

For Rent: Two bedrom unfurnished house. Inquire 2805 Ave. N.

For Rent: Unfurnished four room house. Gas and water paid. $40.00 per month. 206 - 30th. Dial 3-4745.

Two bedroom unfurnished house. Close in. 2509 Ave. Z. Dial 3-4891.

Two bedroom house, shower and tub bath, carport. Located 1400 - 28th. Apply 2508-30th.

Nice three and one-half room unfurnished house. Plenty closet space. See at 2706 Ave. I or call 3-4927.

Two bedroom house. Fenced back yard. $75.00. Jack & Jack Realty, 1921 - 26th. Dial 3-3452.

Unfurnished three room house and bath. $50.000. Jack & Jack Realty, 1921 - 26th. Dial 3-3452.

Three room and bath unfurnished house for rent on Clairemont Road. Dial 3-3138.

FOR RENT
Two Bedroom Home, 1801 - 19th Street. Immediate possession. All bills paid. Close to town.
SCOTT & SCOTT REALTY
BIG SPRING HIGHWAY
Dial 3-3262 — 3-6212

MISC. FOR RENT L-7

FOR RENT
Building occupied by Merle Norman Cosmetics will be for rent August 1st; also two bedroom apartment.
J. W. SKIPWORTH
2901 Ave. V
DIAL 3-5337

RENTALS L

MISC. FOR RENT L-7

Building For Rent: 40' x 80' building on 83' x 150' lot. 1802 Avenue S. Melvin Neal. Dial 3-6367.

TRAILER SPACE L-9

Trailer space for rent. Nice community, close in. All convenences. Jenaire Washers. J. A. Woods 1511 Avenue R, Snyder.

REAL ESTATE M

FOR SALE
By Owner
About three acres of land. One good water well, one oil well. One-eighth royalty on five and one-tenth acres. Across road east from Tumbleweed Court, Snyder.

HOUSES FOR SALE M-2

A LOVELY
LARGE TWO BEDROOM HOME, well landscaped yard. Air-conditioned. See this to appreciate it. Loan established.

THREE BEDROOM close in on paved street. Fenced backyard. Large lot. Priced to sell.

COMMERCIAL BUILDINGS and COMMERCIAL LOTS FOR SALE.
BENNIE F. PINNELL
ROY C. WOOD
—PHONE—
3-5912 - 3-4569 - 3-4829
1712 - 25th

BEST BUYS IN SNYDER!
1. New two bedroom home in Belmont Heights; large corner lot. $800.00 down.
2. Two bedroom home in Kittrell Heights, with many extras; $2,000.00 for equity. Fenced back yard.
3. New two bedroom home on 37th St., SW Snyder. $2500.00 down; balance $64.00 per month. This is a better than average home, in choice location.
4. Two bedroom home in Highland Park, with den or extra bedroom; $2,000.00 down, balance VERY easy.
5. Extra nice two bedroom home in Morningside; Service porch; air-conditioned; $1250.00 down, A few good buys in three bedroom homes with two baths and well financed.

H&H DEVELOPMENT CO.
508 East Highway
Dial 3-4451 or 3-6683

House for Sale
SIX ROOM BRICK
Two bedroom and den, tile bath, tile cabinet, all carpeted. Radio control garage door, tile backyard fence, nice landscaped 68 x 170 foot lot.
2904 - 37th STREET
For Appointment Dial
3-4819 or 3-9297

FOR SALE
Three large five-room houses. Very reasonable $500.00 down. Balance like cheap rent. No closing charges. I carry the papers.
DIAL 3-3830
A. L. MAEDGEN

House for Sale
FIVE ROOM BRICK
Two bedrooms, all carpeted except one bedroom. Private well, pressure pump, etc.
1100 - 26th STREET
For Appointment Dial
3-4819 or 3-9297

1. Three bed-room, living room, dining room, kitchen and bath. $1,200 Down, $3,600 total price.
2. GI Equity, two-bedroom home, living, dining and bedrooms all carpeted. Down payment—$1,200
3. Lovely Three bedrooms, dining room, with bath and half, all-year around air-conditioning and heating unit. Located in lovely Highland Park.
4. Three bedroom house in Towle Place. Loan. Lovely lawn and shrubs, fenced backyard. $2,750.00 equity, $46.00 monthly.
5. One new G.I. Home in Kittrell Heights; 2 bedroom, with attached garage. $450 down payment.

See or Call
JACK & JACK REALTY
1921 - 26th
Dial 3-3452

Geo. J. and Lydia Webb
REAL ESTATE
Manhattan Hotel
—DIAL—
3-5171 or 3-6508

FOR SALE
One of the nicest late three bedroom homes in Highland Park. Central heat, central air cooled. One full bath and half bath. Choice lot, south front. Carpeted, plenty of closets and built-ins. Owner leaving town.
DIAL 3-4325 FOR APPOINTMENT and TIME.

REAL ESTATE M

LOTS FOR SALE M-4

For Sale: Three lots - 150' x 190', Three room house, small church building, $5,000.00. Pavement across front. Corner of 30th and Ave. G. Dial 3-8206.

FOR SALE — TRADE M-11

LET'S TRADE!

A WORLD OF THINGS TO TRADE ON!
We buy, trade and sell anything of value!

YEAGER SALVAGE COMPANY
2109 Avenue "D"
Phone 3-9181

LEGAL NOTICE

NOTICE is hereby given that BOARD OF EQUALIZATION of the Snyder Consolidated Independent School District will be in session at its meeting place in the Central Primary School Cafeteria in the town of Snyder, Texas at 9:00 A.M. on the 14th day of July, 1953, for the purpose of determining, fixing and equalizing the value of taxable Oil property situated in said school district for taxable purposes for the year 1953, and any and all persons interested or having business with said Board are hereby notified to be present.

By order of the Board of Equalization.
S. L. Terry
Chairman of the Board

LEGAL NOTICE

NOTICE is hereby given that BOARD OF EQUALIZATION of the Snyder Consolidated Independent School District will be in session at its meeting place in the School Tax office in the town of Snyder, Texas at 9:00 A.M. on the 13th day of July, 1953, for the purpose of determining, fixing and equalizing the value of taxable Real property situated in said school district for taxable purposes for the year 1953, and any and all persons interested or having business with said Board are hereby notified to be present.

By order of the Board of Equalization.
S. L. Terry
Chairman of the Board

ALPHABET
BUSINESS
SERVICE
Who Sells What
& Where Is He?

BUILDERS HARDWARE & MATERIAL

—From foundation to paint Forrest Builders Supply Company sells everything you need. Dial 3-3301.

—We have a complete line of lumber and building supplies. Wholesale and retail. Walter Hales Lumber and Supply. Dial 3-5792.

BUTANE

—Call Scurry Butane Company, 3-3721 for prompt gas delivery. Sales & Services. Domestic & commercial Appliances.

FLOWERS

Fresh Flowers for all occasions. We telegraph flowers anywhere. Bell's Flower Shop. Dial 3-4651.

FURNITURE

—Frigidaire refrigerators, washers, ironers. Also large selection of quality furniture at King & Brown.

INSURANCE

—Hugh Boren & Son are dependable and experienced. Insurance - Real Estate - Loans Oil. Dial 3-3651.

—The Deffebach Agency can service any type of Insurance for you. Come in for advice. Dial 3-5611.

Much Organization Needed To Inoculate Whole Cities

MONTGOMERY, Ala., July 4 (AP) —On the night of April 2, a little girl named Joyce Hatch suddenly began to fret and whimper, tossing restlessly in bed.

Her mother wakened and went into see her. The child's forehead felt hot. She murmured that her throat was hurting.

Early next morning, a doctor examined the little girl. He quickly discovered some other symptoms, a headache, a stiff neck, a high temperature.

He looked worried, and ordered a laboratory test. When he saw the report, he notified the city health officer. That same day, a card was typed out and filed. It read:

"Joyce Hatch—27 months—Negro—female."

The little girl had "polio", infantile paralysis. Hers was the first card to enter that index, three months ago, in Montgomery, capital city of Alabama.

Others began to follow, slowly at first, and then with gathering speed, like a spreading grass fire. Six more names went on the polio list in April. In May, the rate shot up to an average of a new case every day, a total of 31.

In the city, a gnawing dread turned to terror.

"There was no unusual excitement until about the middle of May" said Dr. A. H. Graham, county and city health officer. "But by the latter part of June, people were in a semi-panic."

In June, the disease struck down 45 more victims.

Most of them were small children, under nine years of age. But the whole file—now at 84 cases—showed one teen-ager, three adults in the middle 20's, and one over 30.

Three people died.

As the toll mounted, a flood of battle, wild rumors began to fly. Dr. Graham said there were reports that the city had been quarantined, that public meetings would be forbidden, churches and theaters closed, swimming pools locked up.

Actually, the doctor said, only wading pools were closed. "You can keep a swimming pool clean, but small children litter up the wading pools to a point where you can't do much about it. So we closed them."

Montgomery is a bright-faced city, clean-looking and manicured. It has handsome schools, lovely, tree-shaded homes, public buildings of gleaming white marble.

The people are alert and energetic. They met the problem head-on.

Last week, Dr. D. G. Gill, the state health officer, Dr. Graham and their respective staffs, Mayor William A. Gayle, and other city officials held an emergency meeting.

There, the question of mass inoculation was discussed. The problem was—could it be done?

The city officials estimated that there were about 30,000 children, under the age of 10, in and around Montgomery. Could enough doctors and nurses be marshalled to inoculate them?

More important, could the city get enough of the new serum—gamma globulin—to handle so many cases?

The meeting lasted hours, and the decision was taken to try. Last Sunday, the shipments began to arrive, with "G. G." syringes, needles and all the necessary equipment. The Red Cross, the National Foundation for Infantile Paralysis, the Public Health Service, and the U. S. Air Force all massed to help a stricken city.

Tuesday morning, the work began.

It was a fast, production - line job. Each day, a different alphabetical group of children was brought to the stations.

There, they were card-indexed, weighed (to determine the necessary size of the inoculation) and lifted on a table.

Nurses or corpsmen, working with lightning fingers, filled the syringes, iodined the area of inoculation, and—more often than not—helped hold the children.

One doctor, whipping back and forth, could handle two tables. They worked 13 hours a day.

There is no great difference of incidence of infection among White and Negro children, Dr. Graham said. The ratio is now about three-to-two, with the greater percentage among Negroes. But he said it appeared to be equalizing.

Some, but not many, of the small patients took it calmly, or at least stoically.

A litle boy looked up at an Air Force corpsman and said, "My daddy's a soldier, so I'm not a-gonna cry."

"Attaboy, Tim," the medic replied. "Here's your lollipop in advance."

Some children fought, screamed and tussled so that it took two husky corp men, aided by the mother, to hold them. A Negro woman, admonishing her child, said:

"Now, Is'bel, you just look at that little girl over there . . . ain't half your size . . . and look how quite she is."

Through her tears, Is'bel replied, "It don't hurt her like it does me."

The operation in Montgomery is the first of its kind.

Last year, there were controlled experiments in Houston, Tex., and Sioux City, Iowa, in which thousands of children were inoculated. Some got a real dose of "G.G." others were simply given plain gelatine.

Polio experts were convinced, by this, that the serum does have an immunizing effect. Dr. Graham said "we should know in about a week" about the effect of this work. He expects the incidence curve to begin dropping.

The serum seems to have a preventive effect lasting a month to six weeks. This may carry the children through the expected peak of infection.

In any case, most of them didn't like it very much.

Gov. Gordon Persons said he got a telephone call at his home the first day of the inoculations. He said a small boy asked if it was true that he had allocated $7,500 to the fund expenses of "Operation Lollipop."

"I told him I did," the governor said. "He hollered into the 'phone, 'Well, I just want you to know I got a mighty sore behind'. And he slammed up the receiver."

24th Week Sees Decrease In West Texas Drilling Activity

Another drop was recorded in West Texas drilling activity during the 24th week of 1953, with 66 tests, inculding 18 wildcats, spotted in 27 counties in Railroad Commission Districts 7-C and 8.

The number compares to 83 tests, including 23 wildcats, spotted the preced ginweek.

Totals for the year now stand at 1,411 field tests and 421 wildcats, a frand total of 1,832 tests for oil and a weekly average of 76.33.

Totals for the comparative period in 1952 were 2,253 field tests and 416 wildcats, a grand total of 2,669 locations and a weekly average of 111.2. The 24-week total for 1951 was 2,860 field tests and 455 wildcats for a total of 3,135 locations and a weekly average of 130.6.

Six counties in District 7-C shared 17 applications, including five wildcats; while District 8 counties numbered 21 with 36 field tests and 13 wildcats.

District 7-C wildcats were: Schleicher, two; and Runnels, Sutton, and Tom Green, one each.

District 7-C field tests were: Schleicher and Upton, four each; Runnels, two; and Coke and Tom Green, one each.

District 8 wildcats were: Pecos, two; and Andrews, Borden, Cochran, Crane Dawson, Howard, Kent, Lamb, Lynn, Mitchell, and Sterling, one each.

District 8 field tests were: Pecos and Ward, four each; Andrews, Ector, Gaines, Scurry, and Winkler, three each; Cochran, Crane, Dawson, two each; and Borden, Garza, Hockley, Howard, Kent, Terry,and Yoakum, one each.

Locations, District 7-C

COKE COUNTY

JAMESON (Strawn)—Sup Oil Co. 3-B Central National Bank of San Angelo, 660 FSEL 2,400 FSWL 530-C. Weisheil; 6,400, rotary.

RUNNELS COUNTY

HULL-DOBBS—Frank Love & Co. 1 C. E. Allen, 2,690 FNL 1,980 FEL 473-W. A. McGrew; 4,000, rotary.

SPILL (Palo Pinto)—Thos. D. Humphrey & Sons, Ltd. 1 Bentina Deschampe, 3,080 FNL 330 FWL 1-533-Norvell Travis survey, Abst. 499; 4,300, rotary.

WILDCAT—Ab-Tex Drilling Co. et al 1 Winters Warehouse Co. 1,1192 FNL 2,143 FEL 518-D. Floyd; 4,800, rotary.

SCHLEICHER COUNTY

BUTLER (Canyon)—Murray Petroleum Co. 3 Jeff Harkey 467 FSL 1,400 FEL 76-H-GH&SA; 5,200, rotary.

HULLDALE, SOUTH—Honolulu Oil Corp. 2 Willie Tisdale, 1,980 FNL 660 FEL 74-LL-GC&SF; 6,050, rotary.

TILLERY (Pennsylivanian Sand)—Warren Petroleum Corp. 1 Virgil J. Powell, 330 FS&WL 1-A-AB&M; 4,300, rotary.

TILLERY (Pennsylvanian Sand)—C. L. Norsworthy Jr. 2 Virgil Powell, 330 FNL 1,749 FEL 21-A-GH&SA; 4,100, rotary.

WILDCAT—C. E. Marsh II 1 Davis, 660 FS&WL 9-A-GC&SF; 8,600 rotary.

WILDCAT—Texas Crude Oil Co.-B. L. McFarland, Inc. 1-B N. Daughdrill, 3,578 FNL FEL 8-Concho csl; 8,500, rotary.

SUTTON COUNTY

WILDCAT—Sinclair Oil & Gas Co. 2 Bryah Hunt, 660 FS&WL 71-14-TW&NG; 7,000, rotary.

TOM GREEN COUNTY

WILDCAT—Travis Drillers (Harley Sadler) 1 Dr. E. H. Jones, 330 FS&WL of east 320 acres of 100-Fernandez survey; 1,000, cable tools.

UNDESIGNATED—W. C. Kinkel 4 J. E. Hall, 330 F most northerly SL 4,180 FWL 81-Marion Gage survey; 1,500, cable tools.

UPTON COUNTY

McCAMEY—D. W. George Co. 3 E. H. Shirk Estate, 990 FN&WL 13-3-M&T; 2,900, rotary.

McCAMEY—Tri-Service Drilling Co. 8-A Richard King, 1,650 FSL 2,310 FWL 9-3½-CCSD&RGNG; 3,000, cable tools.

McCAMEY—Tri-Service Drilling Co. 9-A Richard King, 2,310 FSL 1,650 FWL 9-3½-CCSD&RGNG; 3,000, cable tools.

PEGASUS (Pennsylvanian) — The Sharples Oil Corp. 4-A TXL, 660 FS&WL 43-40-T&P; 10,500, rotary.

Amended Locations Dist. 7-C:

CROCKETT COUNTY

FARMER (San Andres)—Haynes & Vitt Drilling Co. 1 University (Ohio-B) 2,310 FSL 1,650 FWL 9-50-University; 2,500, rotary, to change location.

RUNNELS COUNTY

WILDCAT—Gulf Oil Corp. 5 H. C. Stehle, 1,318 FSL 6,900 FWL 480-L. Forsythe survey; 3,400, rotary, to deepen.

DAVIS (Palo Pinto)—Murray Petroleum Co. 1 G. C. Davis, 4,980.8 FSL 330 FEL 320-B-T.C.RR.Co.Sur.; 4,8[illegible], rotary, to re-enter.

SCHLEICHER COUNTY

TILLERY (Pennsylvanian Sand)—C. L. Norsworthy Jr. 2 Virgil Powell, 330 FNL 1,749 FEL 21-A-AB&M; 4,200, rotary, to change location.

WILDCAT—W. C. Kinkel J. E. Hall, 990 FWL 330 FNL of NEcorner of 80-Nancy Kimbro, but in 81-Marion Gage survey; 1,500, cable tool, to change lease name.

Locations District 8:

ANDREWS COUNTY

FUHRMAN-MASCHO—Cities Service 5-K University, 2,051 FWL 2,270 FSL 10-10-University; 4,700, combination.

FULLERTON—Magnolia 4-A Ralph, 660 FNL 1,980 FEL 12-A37-psl; 7,300, rotary.

SHATER LAKE (YATES)—Magnolia 3 State-Perry, 330 FN&WL 11-A36-psl; 3,200, rotary.

WILDCAT—Anderson-Prichard 1-I University, 660 FN&WL SW¼ 7-7-University; 13,700, rotary.

BORDEN COUNTY

SOUTH VON ROEDER—Magnolia 1 David F. Hack, 660 FN&WL NE¼ 83-20-Lavaca Navigation survey; 6,900, rotary.

WILDCAT—Cosden 1 Earl Sealy, 660 FN&WL 318-97-H&TC; 8,500, rotary.

COCHRAN COUNTY

LEVELLAND—L. P. Oil Co. 19-J F. O. Masten, 440 FN&EL 17-134-Armstrong csl; 5,000, rotary.

LEVELLAND—Great Western Producers 5 Continental-Dean, 660 FS&EL 4-84-Mills csl; 5,100, combination.

WILDCAT—E. B. Fletcher 1 M. H. Davis, 660 FSL 659.7 FWL 18-U-psl; 5,300, rotary.

CRANE COUNTY

BLOCK 31 (DEVONIAN)—Atlantic et al 1-MM University, 330 FSL 660 FEL NW¼ 22-31-University; 9,000, rotary.

UNDESIGNATED—Gulf 2 P. J. Lea et al, 1,980 FSL 660 FWL 39-32-psl; 8,600, rotary.

WILDCAT—T. M. Evans 1 Hord, 330 FEL 660 FSL 13-B22-psl; 3,700, cable.

DAWSON COUNTY

UNDESIGNATED—Texas Crude 1-22 L. C. Lesure estate, 60 FS&EL 122-M-EL&RR; 5,300, rotary.

UNDESIGNATED—R. R. Herrell and J. C. Williamson 1 Smart, 330 FS&WL NE¼ 111-M-EL&RR; 5,000, rotary.

WILDCAT—Parker Drilling Co. 1 L. S. Münger, 660 FN&WL 2-4-Taylor csl; 8,900, rotary.

ECTOR COUNTY

DONNELLY (SAN ANDRES)—Eastland Oil Co. 29 J. L. Johnson Jr., 331 FNL 2,345 FWL 42-43-T&P; 4,600, combination.

MACBORING—Phillips 2 Ratliff, 66; FNL 2,173 FEL 3-43-ls-T&P; 9,100, rotary.

SOUTH COWDEN—Farnsworth & Chambers Co. 3-A Paul Moss, 660 FNL 1,980 FWL 2-43-3s-T&P; 4,800, roarty.

GAINES COUNTY

NORTH RILEY—Magnolia 4-408 H & J, 1,980 FS&EL 405-G-CCSD&RGNG; 7,100, rotary.

WESTLUND—M. C. Kramer et al 2 Fisher, 660 FN&EL 18-A23-psl; 6,500, rotary.

WEST SEMINOLE—Magnolia 4-371 H&J, 1,980 FSL 330 FWL 371-G-CCSD&RGNG; 5,150, rotary.

GARZA COUNTY

GARZA—Duncan Drilling Co. 4 Cash, 330 FN&EL E½-SW¼ 1218-I. V. Massey, Abst. 337; 3,500, rotary.

HOCKLEY COUNTY

YELLOWHOUSE—Stanolind 1 R. D. Roberts, 660 FN&WL 7-718-State Capitol Lands; 4,700, rotary.

HOWARD COUNTY

BOND (CANYON)—Stanolind 2 C. W. Burton, 660 FS&EL 27-33-2n-T&P; 9,200; rotary.

WILDCAT—Urice Drilling Co. 1 Ross Harper, 660 FN&WL NW¼ SW¼ 15-33-1n-T&P; 10,000, rotary.

KENT COUNTY

COGDELL—Chapman and McFarlin 77 D. M. Cogdell, 2,000 FEL 1,590 FSL 40-acre unit in 33-4-H&GN; 8,000, rotary.

WILDCAT—Stanolind 1-A Girard Trust, 660 FNL 990 FEL SW¼ 68-1-H&GN; 7,800, rotary.

LAMB COUNTY

WILDCAT—The Texas Co. 1-98 Union Compress & Warehouse, 330 FSWL 440 FWL 12-664-State Capitol Lands survey; 14,500, rotary.

LYNN COUNTY

WILDCAT—Claude E. Heard & Estill S. Heyser Jr., 1 L. Lumsden, 467 FNL 660 FEL 143-12-EL&RR; 10,000, rotary.

MITCHELL COUNTY

WILDCAT—The Big Sun Oil Development Co. of San Angelo 1 W. L. Hamilton, 1,398 FNL 874 FEL 9-25-T&P; 1,400, cable.

PECOS COUNTY

FORT STOCKTON—Conoco 6 Pecos County Airport; 1,980 FNL 700 FWL 19-146-T&SL; 3,000, rotary.

FORT STOCKTON—Conoco 7 Pecos County Airport, 1,980 FN&WL 19-146-T&SL; 3,000, rotary.

FORT STOCKTON—Texaco 2-NCT-2 M. L. Bailey, 660 FSL 615 FEL NW¼ 20-146-T&SL; 2,975, rotary.

WENTZ—Brown & Thorp Drilling Co. 2 C. C. Hart, 1,263.3 FNL 2,129.7 FWL 11-11-H&GN; 2,700, combination.

WILDCAT—Houston Oil Co. 1 Helen Lowery Ayres et vir, 3,300 FSL 660 FWL 79-8-H&GN; 11,000, rotary.

WILDCAT—Conoco 1 Edith Trees et al 660 FN&WL 70-8-H&GN; 6,000, rotary.

SCURRY COUNTY

KELLEY-SNYDER—Skelly 10-A Head, 467 FSL 4,067 FEL 290-97-H&TC; 7,200, rotary.

KELLEY-SNYDER—Sun 3-B R. O. Randal, 97 FEL 1,129.9 FNL 244-97-H&TC; 6,975, rotary.

SHARON RIDGE 1700—R. L. Gossett et al 2 Murphy, 990 FN&WL 114-97-H&TC; 1,850, cable.

STERLING COUNTY

WILDCAT—Harry J. Russell 1 L. C. Clark, 330 FS&EL 32-11-SPRR; 1,200, cable.

TERRY COUNTY

PRENTICE 6700—Tennessee Production Co. 7 C. B. Townes, 3,238.4 FSL 3,320 FWL 23-K-psl; 2,500, rotary.

QUITO—Argo 2-B John Olson, 467 FSW&NWL 191-34-H&TC; 5,900, rotary.

SOUTH WARD—D. D. Feldman 6-A Mason, 330 FSWL 990 FNWL S½ 14-34-H&TC; 2,600, rotary.

SOUTH WARD—D. D. Feldman 5-A Mason, 330 FSEL 990 FNEL S½ 14-34-H&TC; 2,600, rotary.

SOUTH WARD—D. D. Feldman 3-B Mason, 330 FS&EL SW¼ 14-34-H&TC; 2,600, cable.

WINKLER COUNTY

EMPEROR (HOLT)—Sun 20-B S. M. Halley, 881.6 FSL 1,980 FWL 4-B11-psl; 5,000, rotary.

KENDRICK—J. H. Elder 9 Ida Hendrick 2,310 FWL 1,320 FSL 21-26-psl; 3,100, rotary.

HENDRICK—J. E. Elder 10 Ida Hendrick, 2,310 FWL 330 FSL 21-26-psl; 3,100, rotary.

YOAKUM COUNTY

PRENTICE (SAN ANGELO)—Cabot Carbon 12 J. E. Wright, 700 FSL 2,200 FEL 13-D-John H. Gibson; 6,100, rotary.

Amended locations, District 8:

ANDREWS COUNTY

FURMAN-MASCHO — Shell and Cities Service 4-A E. F. King, 1,980.6 FNL 1,799 FEL 10-A42-psl; 4,500, rotary. To re-enter.

NELSON (WICHITA-ALBANY)—J. C. Barnes 2-C Linebarry, 2,310 FWL 1,650 FNL 4-A46-psl; 7,600, rotary; to plug back.

ECTOR COUNTY

PENWELL (FUSSELMAN)—Phillips 1-C Millard, 660 FSL 665 FEL 17-B15-psl; 7,400, rotary; to dually complete.

TXL (DEVONIAN)—Texaco 2-11-A A. E. Thomas, 1,994 FNL 667.3 FEL W½ 6-45-ls-T&P; 7,965, rotary; to plug back and recomplete.

GARZA COUNTY

WILDCAT—George J. Greer 1 L. G. Thuett, 2,260 FNL 2,310 FWL 1314-H&GB, Abst. 704; 4,500, rotary. This is the second hole, the first hole was lost and plugged and abandoned at a total depth of 3,710 feet.

HUDSPETH COUNTY

WILDCAT—Magnolia 1-33681-Revised University of Texas, 660 FN&WL 19-C-University; 5,000, rotary; to change fee name.

KING COUNTY

TOM B (BUNGER SAND)—Ard Drilling Co. 1 Ben and Tom Masterson, 1,980 FS&WL 1-TW&NG; 4,084, rotary; to plug back, originally completed in the upper Canyon lime.

STERLING COUNTY

WILDCAT—Cosden 1 Lee Hunt, 990 FS&EL 2-T-T&P; 800, cable; to complete from Yates sand at 700 feet, originally slated to go to 2,500 feet.

WINKLER COUNTY

KEYSTONE (DEVONIAN)—Richardson and Bass 9-8 Keystone-Jenkins, 660 FN&WL NE¼ 13-77-psl; 8,850, rotary; to deepen.

LEGAL NOTICE

NOTICE OF BOARD OF EQUALIZATION MEETING

NOTICE is hereby given that the BOARD OF EQUALIZATION for the Fluvanna Independent School District will meet at the Fluvanna School between the hour of 9:00 o'clock A.M. and 12:00 o'clock noon on July 17, 1953, for the purpose of determining the value of property. Any and all persons interested or having business with said Board are hereby notified to be present.

Buford Browning
Chairman of Board of Equalization.

Classified Display

EASY MONEY
BUSINESS OPPORTUNITY!

22c on the dollar is all we want for this EASY INCOME property. Gross $78 past week, plus free living quarters overhead $15 per week.

Forced to sarifice, unable to operate. For only $2,300 with clear title to the following:

- 90 feet of buildings, good construction with lobby.
- Two apartments, seven rooms, five baths, air conditioned, completely furnished.
- Bedding, linens, drapes, rugs, as is. Except, personal furniture and effects.

YOU pay small balance due on lot of 50x140 totaling $100 per month including 6% carrying charge, abstract title, immediate possession.

For Appointment Call 3-9241.

Classified Display

NO DOWN PAYMENT

36 Months To Pay — No Change in Rates

- Add A Room — Garage — Porch, etc.

or Any Permanent Improvement Such As Fences, Permanent Air Conditioning Unit, etc.

— FREE ESTIMATES —

Scurry County lumber company

East Hiway Phone 3-5471

"The Only Lumber Yard In Snyder Giving S&H Green Stamps"

Public Records

MARRIAGE LICENSES ISSUED:

Jack Randall Shelton, 20, Midland, and Laura Sue Holmes, 22, Snyder, June 26.

Thomas Beautram Pharigo, 19, route 1, Snyder, and Virginia Mae Weaver, 19, 1111 Twenty-sixth Street, June 27.

Wayne Winston Pitner, 28, of 2002 Avenue D, and Mary Frances Alford, 22, of 1804 Twenty-sixth Street, July 2.

DIVORCE DECREES RECORDED:

Nell Mason vs. Tom J. Mason, June 26.

Walton Williams vs. Jo LaNelle Williams, June 26.

CIVIL DISTRICT COURT:

(No cases filed from June 23 through July 2)

NEW VEHICLES REGISTERED:

Homer Mason from Lamb Chevrolet Co., 1953 Chevrolet club coupe.

J. M. McLaughlin from Grand Buick Co., 1953 Buick sedan.

Binkerhoff Drilling Co. from Wade Pipkin Motors, 1953 Ford coach.

W. T. Tubb from Wade Pipkin Motors, 1953 Ford sedan.

Rev. E. E. Malone from Wade Pipkin Motors, 1953 Ford sedan.

A. E. Kelley, Ira, from Wade Pipkin Motors, 1953 Ford coach.

Chester L. Sole from Lamb Chevrolet Co, 1953 Chevrolet coach.

S. D. Hays, Sr., from Nicolson Jones Motor Co., Fort Worth, 1953 Mercury sedan.

A. R. (Doc) Morton from Pollard Motor Co., 1953 Plymouth sedan.

James A. Sellers from Pollard Motor Co., 1953 Plymouth coach.

Billy Ray Vernon from Pollard Motor Co., 1953 Plymouth sedan.

Frank H. Miller from Wade Pipkin Motors, 1953 Ford coach.

Ennis Floyd from Lee Motor Co., 1953 Plymouth sedan.

Turner E. Lacy from Ray Foy Motors, 1953 Studebaker club coupe.

Grace D. Zachary, Rankin, from Wade Pipkin, Motors, 1953 Ford coach.

Emmett H. Prickett, Midland, from Esell Motor Co., 1953 Dodge club coupe.

Gulf Oil Corp. from Lamb Chevrolet Co., 1953 Chevrolet truck.

Orbon D. Moring from Wade Pipkin Motors, 1953 Ford coach.

Talmage P. Henderson, Hermleigh, from Ray Foy Motors, 1953 Studebaker club coupe.

Guy T. Phillips from Lee Motor Co., 1953 DeSoto sedan.

P. L. Fuller from R. B. Sears Motor Co., 1953 Cadillac sedan.

Parker Drilling Co. from Wade Pipkin Motors, 1953 Ford coach.

Wayne C. Chesnut, Midkiff, from Esell Motor Co., 1953 Dodge sedan.

Tilbert Wielmann from Lamb Chevrolet Co., 1953 Chevrolet sedan.

J. L. Craft from Lamb Chevrolet Co., 1953 Chevrolet sedan.

Katherine Northcutt from Lamb Chevrolet Co., 1953 Chevrolet sedan.

Ralph L. Johnston from R. B. Sears Motor Co., 1953 Oldsmobile sedan.

Alfred U. Whitley from Pollard Motor Co., 1953 Plymouth sedan.

Roy L. Walker from Pollard Motor Co., 1953 Chrysler sedan.

WARRANTY DEEDS FILED:

Mr. and Mrs. J. E. Murphy to Mr. and Mrs. W. A. Murphy, southwest quarter section 18, block 97, H&TC survey, subject to any outstanding mineral interest, June 28.

Mr. and Mrs. Richard D. Sellars to Mr. and Mrs. C. A. Heath, lot 13, block 2, first replat of Noble Heights addition, except minerals, June 17.

Mr. and Mrs. Arthur E. Duff, Jr., to Virgil Day, 200 by 50 feet of 38-acre tract of M. L. Simpson deed, of survey, 153, block 3, H&GN survey, except minerals, May 16.

J. L. Hanes to L. A. McClanahan, lots 10 and 11, block 3, Green Hills addition, June 22.

Mr. and Mrs. W. D. Birdwell to W. G. Herring, surface only of lot 14, block K, Towle Place additions, June 18.

Ford Kenner to Mr. and Mrs. Robert Kirtley Dupree, surface only of lots 13 through 16, block 28, Belmont Park Heights addition, June 11.

A. P. Garber to Laura L. Baker, two tracts: 1.044 and .346 acres, both of section 95, block 3, H&GN survey, June 22.

Fred C. Cullum to Mr. and Mrs. Victor R. Finley, lot 4, block 2, Cullum addition, except half minerals, May 22.

Fred C. Cullum to Mr. and Mrs. Billy Ray Ziegler, lot 14, block 1, Cullum addition except half minerals, May 16.

Fred C. Cullum to Mr. and Mrs. K. R. Babcock, lot 12, block 1, Cullum addition, except half minerals, May 28.

Fred C. Cullum to Mr. and Mrs. L. C. Lockhart, lot 1, block 1, Cullum addition, except half minerals, May 18.

Fred C. Cullum to Mr. and Mrs. Lloyd Arnold, lot 7, block 1, Cullum addition, except half minerals, May 19.

Roy E. Davis to Mr. and Mrs. Ernest David Rayburn, lot 13, block 2, Noble Heights addition, May 28.

Mr. and Mrs. Robert Kirtley Dupree to Ford Kenner, lots 13 through 16, block 28, Belmont Park Heights addition, except minerals, June 24.

Mr. and Mrs. T. Woodson to C. E. McCormick, surface only of east 120 acres of north 240 acres of section 265, block 97, H&TC survey, June 27.

Mattie E. Rosser, individually and as independent executrix of estate of late M. E. Rosser, to James A. Clark, Sr., lot 12, block 4, Gross subdivision, June 19.

Mr. and Mrs. F. W. Wenner to James A. Clark, Sr., lots 4, 5, and 6, J. O. Hamilton subdivision of block 18, Cody addition, June 29.

Roy E. Davis to Nellie M. Smith, lot 9, block 4, Noble Heights addition, first replat, except minerals, June 4.

Roy E. Davis to Mr. and Mrs. Don Mason, lot 11, block 4, first replat of Noble Heights addition, except minerals, June 4.

John C. Kittrell to Mr. and Mrs. Bernon Dale Walton, lot 17, block 3, Kittrell Heights addition, with one-fourth of one-eighth royalty, June 23.

Mrs. Kate N. Tarane, Taylor County, to George J. Webb, life estate only in surface only of northeast quarter of section 178, block 3, H&GN survey, May 29.

Mrs. Kate N. Thrane to George J. Webb, lot 2, block 67, Grayum & Nelson Heights addition, June 18.

Mr. and Mrs. R. L. Grimmett to L. B. Franks, lot 9, block 22, Bootheland West subdivision, except minerals, July 1.

Mr. and Mrs. Argest Lee Hill, Taylor County, to Mr. and Mrs. Roy C. Wood, lot 3, block 4, Cullum addition, except half minerals, June 27.

Tom J. Mason to Mrs. Nell Ferguson, lots 14 and 15, block 39, Cody Heights addition, June 27.

Mary Rose Wirz, Cook County, Ill., to Tom Watterson, lots 1 and 2, block 4, Wilmeth addition, April 2.

Mr. and Mrs. I. B. Berryhill to Mr. and Mrs. Jay Calvin Smothers, north 40 feet of lots 5 and 6, block 28, Wilmeth addition, June 17.

Safeway Gets Permit To Build $120,000 Building In Snyder

A building permit has been issued by the city to Bramwell Construction Co. for the construction of a building for the Safeway grocery chain.

The $120,000 building will be of masonry and steel and will have about 10,000 square feet of floor space. It will be built in the 1500 block of Twenty-fifth Street, where the Joyce Gin once stood.

About 180 to 240 days will be required for construction of the building, according to the permit.

Many cross-country U. S. highways closely follow the trails of the early explorers says the National Geographic Society.

Loan Program Stops House Building Here

The effect of most mortgage firms' shutdown of their loan program has been felt in Snyder, as is indicated in building permits issued at the city hall.

The June total of five permits were for buildings at a total cost of $12,750. The monthly average for the five previous months this year was $179,028, with an average of 26 permits.

June's permits brought the total for the year to $908,888, which is not much less than the $925,845 for the same period last year. In 1951, the total was $779,681, and in 1950 it was $2,057,958.

The June total was less than a monthly total had been since 1948, when there were no permits issued some months. The lowest since that time had been $46,000 in August, 1951.

In June, 1952, there was a total of $189,850, while there was $49,660 in June, 1951, and $292,045 in that month in 1950.

In other months this year, totals were: $288,850 in January, $48,788 in February, $213,550 in March, $272,250 in April, and $69,700 in May.

Last month, the five permits issued included only two houses. There had been permits for 107 houses during the first five months. During the last three and one-half years, there have been permits issued for 986 houses, half of them in 1950.

The permits issued last month were to Scott & Browning Building Co., residence at 3207 Hill Avenue, $7,000; Fred Cullum for addition to apartment house at 2705 Avenue O, $2,000; Henry Dennis, residence on the south half of lot 2, block 43, Cody Heights, $3,000; W. M. Sturdivant, garage at 100 Thirty-third Street, $500; and M.W. Crabtree, move in residence and build garage at 3209 Avenue E, $250.

VARIED DELIVERY PLANS

BANGKOK (AP) — Horses and helicopters may soon be delivering mail to outlying villages and settlements in Thailand.

A government committee has worked out a plan for their use in the domestic postal service, but the plan is to be further studied before implementation.

YOU CAN KEEP UP WITH THE JONESES WHEN ON VACATION . . .

your home-town NEWSPAPER

KEEP UP WITH YOUR HOMETOWN NEWS

WHEREVER YOU MAY GO THIS SUMMER

Taking off for vacation fun! Don't stop your paper! Use our convenient "lay-away" or our go-everywhere, "mail-away" plans. Our circulation department will hold all your copies of papers 'til you return if you're traveling about, or if you have a vacation address, we will mail the paper to you regularly. Don't miss the regular features, the hometown news and events while vacationing — call us today!

THE SNYDER DAILY NEWS

Dial 3-5486

Mrs. A. M. Curry holds one of the many quilts she had made during her life. Although this generation of people appreciate the pieced quilts, there are few quilters among them, she said. (Dolores Ketchersid photograph)

SOCIETY SCRIBBLINGS

Mrs. A. M. Curry Turns Out Quilts Made By Hand

By DOLORES KETCHERSID

Mrs. A. M. CURRY wasn't at loss what to give her 15 children when they married. She just bundled up six of her hand-made quilts for each one.

Mrs. Curry has been piecing and quilting quilts every since she can remember. Now, being 80 years old she still cuts squares of approximately an inch and despite failing eyesight, painstakingly sews them together.

She was born March 6, 1873, in Leesburg.

She recalled the days when as a young matron she sewed the blocks in fancy designs, but modestly says now she just pieces "common quilts." One of her "common" ones is called "grandmother's flower garden" and consists of about 20 tiny pieces sewed in the pattern of a flower. All the work on the entire quilt is done by hand.

But Mrs. Curry prefers doing another design called "trip around the world" in which the pieces can be sewed together on a machine. (For the benefit of persons who buy electric blankets instead of quilts "piecing" is sewing together the small pieces to form the quilt top, and "quilting" is sewing the top and bottom together.) Another design is called "robbing Peter to pay Paul."

It takes Mrs. Curry about two weeks to quilt a quilt but close to two months to piece one. She and about 35 other women of the First Methodist Church turn out one per month, she said.

Since she is the only quilter left in her family, all the relatives save scraps for her. And there are plenty of kinsmen, too. Besides the five step-children, three grandchildren and seven children of her own whom she reared, Mrs. Curry has 24 other grandchildren, 33 great-grandchildren and two great-great grandchildren. Only one of her clan lives in Snyder, however. He is GLENN C. SNYDER.

When she is working Mrs. Curry likes to listen to her radio. Although she listens to a variety of programs, she said, "of course, I prefer church music."

Although Mrs. Curry is as upset as anyone over the lack of moisture in Snyder. She remembers from her 35 years residence here one year that was worse. It was during 1918 when "the farm looked like nothing." Oil money wasn't in the county to keep up the economy, either, she said.

EARLY CELEBRATION

Members of the Sunray Recreation Club got a preview of Roman candles in action Friday night when a fireworks display was shot off — all strictly for the benefit of the children, of course. Members of the committee who got to strike the matches were BRUCE DENNY, JIM PHILP, FRED SEIDEL, R. E. WHITE, EARL KIRK and JACK TOWLE. About 150 persons viewed the display. Ice cream was served in the club to the members.

AWAY FROM HOME

Dr. and Mrs. N. E. GAMBRELL of 1803 Twenty-fifth Street will be among Snyderities at vacation grounds during July 4 week end. They are visiting Dr. and Mrs. George L. Vlassis in El Paso and intend to wander across the border to take in Mexican sights. Dr. Vlassis, and Dr. Gambrell were classmates. The Gambrells also plan a swing through the Carlsbad Caverns before returning to Snyder tomorrow. The trip comes as a rather belated anniversary celebration as the Gambrells were married 15 years ago, on July 2.

Jaycees Have Concessions At Rodeo Here

The Scurry County Rodeo Association has turned over all concessions at the July 15-18 rodeo to the Junior Chamber of Commerce.

The Jaycees will handle all publicity and other matters for the rodeo group in exchange for the concessions. Proceeds from the Jaycee concessions go to the operation of the Youth Center here.

Chairmen appointed by the Jaycees are Bob McAlister, fence guarding; Dr. Robert Hargrove, procurement for concessions; Sam Head and Ernest Sears, Bill Ballard, Herschel Henshaw and Dick Roberts concession stands; James McClure, pillow sales; John Boren, overall selling in bleachers, Kenneth Hathaway and Charles Duran, ticket sales; and Joe Dave Scott, general publicity.

Plans Made For Club Picnic At Council Meeting

Plans were made for a county-wide club picnic to be held August 7 at Towle Memorial Park during a business meeting of the Scurry County Home Demonstration Council Thursday afternoon.

The group also discussed a bake sale to be held here Wednesday morning beginning at 8:30 o'clock in D&H Super Market and Piggly Wiggly. Mrs. L. B. Dennis, market chairman, presided.

Postal Receipts Are Dropping In Snyder

Postal receipts for both June and for the first half of this year were below those for the same periods last year.

The June total was $7,892.40, compared to $9,238.08 for June last year.

The total for the first six months came to $49,417.99, while the first half of 1952 totaled $56,139.67.

For other months this year, receipts were $8,279.29 in January, $7,792.71 in February, $8,886.06 in March, $8,587.23 in April, and $7,980.20 in May.

MARRIAGE LICENSE SLUMP FOR JUNE; SUITS DROP OFF

Scurry County might eventually run out of June brides if the trend set last month continues in future years.

For the first time in the memory of those working in the county clerk's office, there were fewer marriage licenses issued in June this year than in May.

In May, the office issued 17 licenses; but in June, only 15 were issued. Last year, however, the office issued exactly three times as many in June as in May, even though the June number was only 18.

But perhaps we should feel no gloom, for the county set another record when people neglected to sue each other. From June 23 through yesterday, there was not a single case filed in civil district court —not even a divorce suit.

Usually, there is an average of 10 suits filed each week. The 11-day skip in docket dates was the first noticeable skip since before the boom.

PERSONALS

Mrs. Morse Brooks of Snyder was listed as a Tuesday admission to Sweetwater Hospital.

Mrs. M. P. Moring from Stephenville visited last week in the home of her daughter-in-law, Mrs. O. D. Moring of 2202 Sunset. Mrs. M. P. Moring's daughter, Sherry, underwent an operation in Big Spring's Malone-Hogan Hospital Thursday.

Snyder visitors in Dr. C. C. Phillips' home in Levelland this week end are Mr. and Mrs. Ben Leibe and Mr. and Mrs. Leonard Hall and their daughter, Candy. Dr. Phillips is Mrs. Hall's brother-in-law.

Decrease For Court Fines

Collections of fines and costs collected in justice and county criminal courts here in June totaled less than that of most previous months since the oil boom began.

The total for both courts last month was $2,102.50. The total for June, last year, was $4,009. Totals for the preceding months this year, for both courts, are $4,391 in January, $5,166.50 in February, $3,526.30 in March, $2,808.25 in April, and $3,470 in May.

Fines and costs collected in justice court last month totaled $1,107. This amount was collected in 69 cases. There were more cases, however, as is usually the case, but some served time in jail in lieu of payment of their fines. An additional $8.50 in civil court cost brought total receipts for this court to $1,115.60.

In county court, fines and costs collected totaled $995.50. Fines and costs assessed amounted to $1,061.50, but credit for jail time served by some amounted to $66. Fees collected for civil citations amounted to $73.72, bringing total receipts through this court to $1,069.22.

TWO APRONS — ONE-PATTERN!

Aprons From One Yard

2760
ONE SIZE

Imagine how simple it will be to whip up these two delightful apron for yourself — or for gifts. Each has its own feminine personality from a mere yard of material.

No. 2760 is cut in one size. Each apron can easily be made from one yard of material.

Send 30c for PATTERN with Name, Address, Style Number and Size. Address PATTERN BUREAU, Snyder Daily News, Box 42, Old Chelsa Station, New York 11, N. Y.

Patterns ready to fill orders immediately. For special handling of order via first class mail include an extra 5c per pattern.

Just off the press! The new SPRING - SUMMER FASHION BOOK, agog from cover to cover with scores of the latest style trends, all translated into delightfully wearable, easy-to-sew pattern designs for every age, every type, all sizes, all occasions. Send now for this sewing inspiration . . . just 25c.

AAUW Officers To Meet Monday

Officers and members of the executive board of the American Association of University Women will meet Monday morning at 9 o'clock at the home of Mrs. Wayne Boren, 3312 Avenue S.

The women will make plans for next year's work. East Texas State Teachers College at Commerce has been added to the list of accredited schools for the club, according to Mrs. Silas Devenport, membership chairman. The club plans its first meeting in September.

Visiting in the O. C. Floyd home at 1601 Avenue K are her daughter and husband, Mr. and Mrs. Doc Rogers, from Andrews and her brother, R. W. Alldredge, and his wife from Lubbock.

Don't Miss These
BIG! BIG! SHOE VALUES!
Be Sure To Check These For Your Size
YES, WE HAVE FOUR LARGE GROUPS OF SHOES TO CLOSE-OUT AND IF WE HAVE YOUR SIZE YOU CAN SAVE! SAVE!

WOMEN'S HI-HEEL
SPECTATORS
Jolene, Gold Room, Trim Tred $2.88

MANY STYLES TO CHOOSE FROM
WEDGES
All Odd Lots Must Go $2.88

ALL SIZES 4 TO 10
Regrouped
BAREFOOT
SANDALS
A Big Value $1.88

NEVER SO LOW BEFORE
BEADED
MOCCASINS
A Large Group To Select From $1.88

Fenton & Thompson Shoe Store
Southeast Corner of Square Phone 3-5501

Did you ever see a dollar Look so BIG and Buy so Much!
DOLLAR DAY SPECIALS

Ladies' Gowns
2-BAR TRICOT
ELASTIC MIDRIFF ASSORTED COLORS SIZES — S-M-L. $1.00

Handkerchiefs
MEN'S FULL SIZE WHITE REGULAR 10c VALUE
12 FOR $1.00

HEMSTITCHED
Pillow Cases
TO BE EMBROIDERED
FULL SIZE REG. $1.59 PAIR SPECIAL PAIR— $1.00

STRIPED
Tea Towels
5 FOR $1.00

MEN'S WHITE
Work Socks
REGULAR 25c VALUE
5 PAIR $1.00

PLASTIC
Beach Ball
BRILLIANT COLORS SPECIAL PRICE 98c

7-WIRE COIL
Clothes Pins
REGULAR 15c DOZEN
5 DOZEN 49c

IN OUR NEW PET DEPARTMENT
Parakeets
BLUE GREEN YELLOW $4.98

PERRY BROS.
Variety Store
NORTH SIDE OF SQUARE PHONE 3-4231

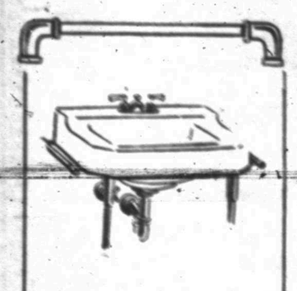

MODERN
PLUMBING
NEWEST MODELS . . . NOW SPECIALLY PRICED . . .
If you're considering new furnishings and fixtures for your bathroom . . now is the time to buy and install them. You'll find the newest, best quality fixtures here. . .in a complete selection, now at special low prices. Come check these great values!
City Plumbing and Supply
1801 Avenue S
Phone 3-6364

LOOK what you get...

1¢ SALE!
New G-E ECONOMY MODEL WASHER
ONLY $119.95 Plus this Laundry Basket, Liner, and Towel Set for One Extra Cent!

HERE'S WHAT YOU GET AT THIS LOW PRICE
• QUICK-CLEAN WASHING—G-E Activator® Washing Action.
• NEW PLASTIC ACTIVATOR—treats your clothes more gently than ever!
• PRESSURE-CLEANSING WRINGER—adjusts automatically to remove maximum amount of water.
• RESISTO-MAR FINISH—retains its gleaming brightness.
• WARRANTY—A one-year written warranty on entire Washer.

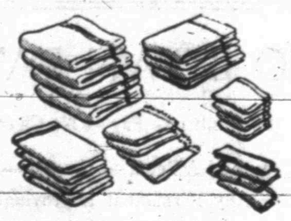

Only $13.00 Down
Pay As Little As $1.35 Per Week
GOODYEAR SERVICE STORE
1918 25th Street Just One Block West of Square Dial 3-6162 Don Hire, Mgr.
FREE PARKING SPACE WEST OF OUR STORE