THURSDAY

THE SNYDER DAILY NEWS

VOL. 16, NO. 35 SNYDER, TEXAS (79549) THURSDAY, JUNE 10, 1965 TEN PAGES—PRICE 5c

Viet Cong In Deadly Assault

FROM HOT TO COLD — Thirteen-month-old Mark Demmary, visiting Indianapolis, Ind., park, finds (1) sun - heated metal uncomfortable, (2) hunched away from the heat, and (3) plopped into cooling puddle, top to bottom. (AP Wirephoto)

★ ★ ★

Dodd Raps Critics Of Viet Policy

WASHINGTON (AP) — Sen. Thomas J. Dodd assailed today "teach-in" critics of President Johnson's policies as defeatists and appeasers who encourage the Communists to prolong the Viet Nam war.

Dodd, a member of the Foreign Relations Committee, said in a Senate speech that the outcome of the Southeast Asia struggle may be determined on the domestic front.

The Connecticut Democrat said that while polls indicate an overwhelming majority of Americans support the administration's policies of pressing the war against the Viet Cong, a "noisy minority" is clamoring for U.S. withdrawal.

"They probably number somewhat less than 10 per cent of the total population," he said. "But this minority of defeatists and appeasers, by dint of their incessant clamor, their seemingly boundless energy, their hundreds of newspaper advertisements, and the apparently limitless funds which fanaticism always generates, have had an impact that is out of all proportion to their actual members.

"I am convinced that President Johnson had weighed and measured every word when he said that we intend to live up to our commitment in Viet Nam, no matter what the cost, and that there is no power on earth that can force us to withdraw."

Dodd spoke out after the White House had made it clear Wednesday that U.S. troops would go into action to aid the South Vietnamese forces only if the latter request help and are in trouble.

Even this limited commitment to combat provoked a round of Senate discussion about the growing U.S. involvement in Viet Nam.

Sen. Jacob K. Javits, R-N.Y., told his colleagues he believes the United States is "moving in the direction of a massive bog-down land struggle in Asia." He said before Johnson commits this country to large-scale ground operations he should ask Congress to pass a resolution approving his course.

OUTSIDE LOOKING IN—Astronaut Edward White moves into range of James McDivitt's Hasselblad camera as he maneuvers around their Gemini 4 spacecraft while flying over the United States last week. McDivitt, who remained inside the capsule during White's 20-minute excursion outside, photographed his spacemate both with a 16-mm movie camera and a Hasselblad still camera using 120-size film. (AP Wirephoto)

Americans Are Slain

By RONALD I. DEUTSCH

SAIGON, Viet Nam (AP)—A curtain of machine-gun fire cut down Vietnamese reinforcements today as they jumped from helicopters at Dong Xoai, a district capital overrun by 1,500 Viet Cong. All the 21 Americans at a nearby special forces camp were listed as dead, missing or wounded.

A U.S. military spokesman said the losses at Dong Xoai, 60 miles north of Saigon, were the heaviest suffered by the United States in a single engagement of the Vietnamese war.

The casualty reports varied. Official reports said 1 of the Americans definitely was killed, 6 and possibly 7 were missing and 13 wounded.

But at Phuoc Vinh, an advance command post from which reinforcements were being dispatched by helicopter, officers said all living Americans —only nine wounded — had been evacuated.

(In Washington, the State Department said its latest figures were 7 Americans dead and 13 wounded.).

First reports from the battle area said 14 Americans were killed and at least 13 wounded.

Some of the American casualties were believed to be Navy Seabees at the special forces camp. They were constructing an air strip. This might account for discrepancies in the casualty figures.

The special forces camp has been abandoned and survivors fled to a district compound. Hard - pressed government troops were holed up there as the battle raged on this afternoon.

Vietnamese casualties were staggering and still mounting.

About 400 Vietnamese soldiers were at Dong Xoai when the attack began Wednesday. They felt the brunt of a full regimental offensive by the Communists.

A relief battalion of about 400 Vietnamese army men landed by helicopter at an airstrip near the town this morning. It was cut to pieces by enemy fire. A count of casualties was impossible at this point. Many of the men got only a few steps from the helicopters.

Brig. Gen. Cao Van Vien, the Vietnamese commander, indicated he was trying to keep it a Vietnamese battle.

"We think the Viet Cong is trying to suck the Americans into this one for a pitched battle," he said.

Consideration was believed being given to committing the U.S. Army's 173rd Airborne Brigade. If so, this would be the first American battle of the Vietnamese war.

Meanwhile, U.S. Air Force and Navy planes pounded targets in North Viet Nam. A U.S. Navy propeller-driven Skyraider fighter-bomber plunged into a ridge while diving on a power plant at Co Dinh, about nine miles southwest of Thanh Hoa. The pilot was presumed killed.

U.S. planes and helicopters flew more than 60 sorties during the day. One U.S. army helicopter was downed and the pilot wounded. The fate of the other crewmen was not immediately known.

The Communists struck shortly after midnight with simultaneous attacks on the camp and the district capital of Dong Xoai about a mile away.

Viet Cong guerrillas laid down a 60mm mortar barrage of about 200 shells on the camp.

Panel Okays Big Cut In Excise Taxes

WASHINGTON (AP) — The Senate Finance Committee today approved a $4.7-billion excise tax cutting bill wiping out nearly all of those levies except on tobacco, alcohol and highway-related activities.

As approved 14-3, the bill covers virtually all of the items listed for repeal in the House version of the legislation passed June 2.

The measure is expected to bring lower prices on automobiles, appliances, air conditioners, television and radio sets, handbags, watches, cosmetics, cameras and many other items.

It also will mean the end of the tax on many services with the biggest reduction coming on local and long-distance telephone calls.

An amendment adopted today by the committee would move up the date for repeal of practically all the excises scheduled to take effect July 1 under the House bill.

The amendment would change the date to the day after President Johnson signs the bill. This would affect the four retail excises— on jewelry including watches, luggage including handbags, cosmetics and furs—in addition to a long list of manufacturers excises on such things as refrigerators; freezers; electric, gas and oil appliances; radio and television sets; musical instruments; sporting goods except fishing equipment; cameras; pens, pencils and lighers.

The committee stood by its decision Wednesday on the auto passenger car levy although some members had said the administration made a strong effort to get reconsideration.

The group had voted to reject the administration's plea to retain 5 percentage points, or half, of the auto tax and thus preserve $950 million of annual revenue.

But it decided to keep 1 percentage point of the tax, and allocate the resulting $190 million of revenue to disposal of auto junkyards.

In addition, the committee voted to condition the elimination of the final 4 percentage points of the tax, in 1968 and 1969, on agreement of auto manufacturers to equip their cars with various safety devices.

Wives Greet Astronauts

By JOHN BARBOUR

HOUSTON, Tex. (AP) — Astronauts James McDivitt and Edward White—wearing bright, broad smiles—stepped jauntily into the arms of their wives today and gave great bear hugs to their children in a heroes' welcome home from space.

With one sweep, command pilot and father McDivitt picked his three children off the ground and into a big hug. Both men kissed and embraced their wives.

"We've traveled a lot of miles," McDivitt said. "I read in a newspaper on the ship it was something like 1,700,000. But the last 800 or 900 miles are the greatest.

"Today is my birthday," McDivitt told the some 500 people who had gathered to welcome him back to the astronaut base. "But I've never had anything like today." It's his 36th birthday.

"Being back in Houston, next to landing on the carrier, is the biggest moment of the flight," said White, the man who strolled in space last Thursday.

His blonde wife, Pat, kissed him several times tenderly and dabbed at an occasional tear in the corner of her eye.

After the brief greeting to the crowd, the heroes were led to a nearby NASA lounge for a private chat with their families.

As McDivitt, still dressed in a light blue flight suit and canvas shoes, walked off, his youngest son, Patrick, begged: "Daddy carry me, carry me."

"Sure I'll carry you, son," McDivitt answered swinging the boy in his arms.

White walked away, one arm around his wife's waist and the other hugging Eddie, his 11-year-old son.

It had been two weeks since the astronauts last saw their wives, and even longer since they had seen their children.

A paper banner some four feet long across the front door of the White home proclaimed in child-drawn letters:

"Welcome home, Daddy. We missed you."

White and McDivitt flew here from Houston to be reunited with their families and to face a thousand questions about the wonders they saw:

Just one week ago, the astronauts blasted off from Cape Kennedy for their four-day space journey. Today, the aircraft carrier Wasp, their home for the past three days, delivered them to Mayport, Fla., for their first step on U.S. soil, and solid earth, since June 3.

McDivitt and White moved through the ranks of sailors and Marines as they debarked to the tunes of "Around the World In 80 Days," and "Happy Birthday" — the last for McDivitt's 36th birthday celebration.

They walked off the ship down a red-carpeted gangplank toward the crowd of some 2,000 spectators.

Within half an hour, the astronauts were winging their way to Houston and their waiting families.

Charges Of Assault Are Filed Here

Charges of assault with intent to murder were filed this morning by District Attorney Wayland Holt against Kenneth W. Prather, 30.

Prather was released from Methodist Hospital in Lubbock Tuesday, and returned to Snyder.

The charge was signed by Sheriff Keith Collier. Bond had not been set at noon.

Prather had been under treatment for gunshot wounds received in a shooting indicent May 28 in which Jimmy Keith Ward was also wounded. Ward, who had been returned from Methodist Hospital to Cogdell Hospital here for treatment was to have been released from the hospital today. However, he was still a patient at noon.

Committees Are Named

Appointments to various subcommittees of the Chamber of Commerce Retail Merchants Committee were announced Wednesday by Jay Rogers, chairman of that committee.

Named to head the Christman program this year was Ray Weber. Other members of his subcommittee are A. C. Floyd, Jr., Morris Sanders and Bill Gattis.

Harold Bennett will head the arrangements for the teacher appreciation banquet. Others on that committee are Rayburn Burgess and Bob Crowell.

Overseeing the Hootenany this year will be A. Z. Glover and Jay Thompson.

The subcommittee which will be in charge of special retail promotion days is made up of Charles Hartman, Tom Lemasters, Frank Taylor and Dillard Pope.

The employe education phase of the Retail Merchants Committee's work, which consists of extension courses, sales clinics, public relations, and the like, will be under the direction of Charley White and Bill Williams.

Fluvanna's Exes Slate Class Parties

FLUVANNA — A schedule of class parties to be held Friday night in connection with Fluvanna Homecoming has been announced.

All class parties will begin at 7:30 p.m. Friday. The annual homecoming program will be held at 2 p.m. Saturday at the Fluvanna school.

The class party schedule follows:

1928-29-30, at the school home economics department.

1931-32, at the Dee Pylant home, Fluvanna.

1938-39-40, at the school study hall.

1941 at the D. V. Merritt Jr. home in Snyder.

1942-43, at the C. A. Daughtery home, Fluvanna.

1944-45-46, at the school gymnasium.

1947-48-49-50, at the Union Community Center.

1951-52-53-54, at the Fluvanna Community Center.

1964, at the W. P. Herring home at Dermott.

1955-56, at the school lunchroom.

Soviet Moon Shot Fizzles

MOSCOW (AP) — The Soviet Union's Luna 6 unmanned moon spaceship suffered a malfunction during a corrective maneuver and will miss the moon by 99,000 miles, Tass said today.

The Soviet news agency gave this report:

"During a correction maneuver on June 9 (Wednesday), an engine was successfully launched (turned on). But it was not possible to switch it off. As a result the flight's trajectory deviated from the planned course."

14B Tied To Rights Bill

WASHINGTON (AP) — The House Education and Labor Committee approved today a bill that would knock out state laws forbidding the union shop, but tied it to a civil rights measure that could hold up action indefinitely.

The committee voted 21-10 to repeal Section 14B of the Taft-Hartley Act that permits states to outlaw the union shop. It then agreed to hold up the bill until Negro employment rights are further protected under the 964 civil rights law.

Chairman Adam Clayton Powell, D-N.Y., said he would exercise "a pocket veto" until the House passes a bill, still to be introduced, that would tighten the enforcement provisions of the Fair Employment Practices Commission created by last year's law.

Rep. William H. Ayres, R-Ohio, the ranking committee Republican, said he supported Powell in his position. Powell added there was general agreement on his stand in the entire committee.

Solon Asks Resignation Of Federal Reserve Chairman

By EDMOND LEBRETON

WASHINGTON (AP) — Rep. Wright Patman, chairman of the House Banking Committee, urged William M. Martin Jr. today to resign as Federal Reserve chairman and let President Johnson replace him with an appointee of his own choosing.

Patman said in a speech prepared for House delivery that Martin has challenged the President on economic policy, caused a stock market drop by a speech comparing present conditions with those of 1929 and is advocating what Patman called disastrous monetary and credit policies.

The Banking Committee chairman, a long-time adversary of Martin, rejected the comparison between 1965 and the eve of the 1929 crash which he said Martin made in a recent Columbia University speech.

But Patman said there is one parallel: "The fact that for the past six months the Federal Reserve has been carrying on a 'squeeze it' policy. That is, they have tightened, tightened, tightened credit. That is what happened prior to the Hoover depression.

"Mr. Martin's Fed has caused every single depression and recession in our time, and always by tightening credit and increasing interest rates, and cutting down on the money supply."

In the Columbia speech June 1, Martin said there are "disquieting similarities" between the present prosperity and the boom that preceded the depression of the 1930s.

He said the 1929-33 disaster was caused by "maladjustments born of the boom of the 20s," and added, "we must continuously be on the alert to prevent a recurrence of maladjustments — even at the risk of being falsely accused of failing to realize the benefits of unbounded expansion."

Martin, Secretary of the Treasury Henry H. Fowler and other top economic and fiscal advisers are scheduled to meet with President Johnson at the White House today.

By giving the Columbia speech, Patman suggested, Martin "may have unwittingly brought about the beginning of the end of his public career. He frightened the daylights out of not only the stock market community, but business and some important financial circles."

WEATHER

SNYDER TEMPERATURES: High Wednesday, 92 degrees, low, 69 degrees, reading at 7 a.m. today, 72 degrees.

North Central Texas: Partly cloudy to clear tonight and Friday. Thunderstorms in 30 per cent of extreme west late Friday. Cooler in extreme west late Friday. Low tonight 70 to 75. High Friday 86 to 92.

Northeast Texas: Partly cloudy to clear tonight and Friday. Showers over 30 per cent of east today. Low tonight 68 to 74. High Friday 87 to 91.

Northwest Texas: Cloudy to partly cloudy tonight and Friday. Thunderstorms over 70 per cent of west and north today and tonight, and over 60 per cent of area Friday. A little cooler in southwest today and over southeast Friday. Low tonight 58 to 72. High Friday 77 to 88.

Coast: Mostly south to southeast winds 12 to 22 knots tonight and Friday.

South Central and Southeast Texas: Partly cloudy and warm tonight and Friday. Showers over about 20 per cent of area, mainly in north, Friday morning. Low tonight 70 to 78. High Friday 85 to 98.

Southwest Texas: Cloudy to partly cloudy tonight and Friday. Showers in 30 to 40 per cent of area, mainly in north. Low tonight 64 to 74. High Friday 85 to 95.

India To Seize Oil

NEW DELHI, India (AP) — The government announced today it has assumed power to seize the stocks of all oil refineries and distributors in India. A spokesman said the move is designed to stop hoarding in otherwise short India.

British Jetliner Is Landed By Computer

LONDON (AP)—A computer landed a jetliner with 88 passengers aboard today.

British European Airways said it was the world's first wholly automatic landing of a commercial plane on a scheduled flight.

The plane came from Paris. The passengers were unaware that they were being brought down by an automatic pilot.

The computer took over after the pilot had lined the airplane up with the runway. It made a perfect touchdown.

Storms Continue Over West Texas

By The Associated Press

Lightning killed a young farm worker, deluges of up to 7.5 inches fell and tornadic winds struck at least three places as more turbulent weather whipped Texas today.

Tornadoes struck in three places but no one suffered injuries.

A twister struck near Bula, 28 miles southeast of Muleshoe during the night, along with heavy rain which continued after daylight. Latest reported Bula rainfall was 7.5 inches.

The Bula tornado smashed a number of small buildings but injured no one. The Bailey County Electric Cooperative reported 30 to 40 poles knocked down.

A farm area 14 miles south of Muleshoe measured 5.6 inches of rain by 8:30 a.m. with rain continuing. The total includes 2.5 inches of rain that fell in less than 30 minutes.

Muleshoe itself reported 2.5 inches.

The storm belt stretched from near Pecos, where a 5-inch deluge blocked some roads, northward past Dumas in the upper Texas Panhandle.

Twisters and severe thunderstorms started breaking out by midafternoon Wednesday and also maintained the attack much of the night. Scattered showers continued into morning in the Panhandle and South Plains.

Temperatures continued to work higher at most points, but cooling showers held the top mark down to 70 degrees at Dalhart in the Panhandle. Presidio in the Big Bend country recorded a scorching 108 for the second day in a row.

Burl Holloway Jr., 17, a high school football star, was killed by lightning as he hoed cotton 3 miles east of Pecos during a shower.

Five inches of rain poured down at a big automobile and tire testing facility south of Pecos, halting traffic on all routes in the vicinity for a time.

Near Lazbuddie, 75 miles northwest of Lubbock, a tornado unroofed several dormitories for farm workers, wrecked five cotton trailers and overturned a gasoline storage tank, likewise in the afternoon. It also toppled oil well derricks and snapped utility lines in the area.

Torrential rain and hail accompanied the storm around Muleshoe, 15 miles southwest of Lazbuddie. Gauges measured 2.25 inches of rain in the Needmore community south of Muleshoe.

Dear Abby...

By ABIGAIL VAN BUREN

DEAR ABBY: What is your opinion of a man who constantly smokes cigars?

CURIOUS

DEAR CURIOUS: He is courageous, self - confident, masculine, sophisticated and uninhibited. Or would like to be.

• • •

DEAR ABBY: My sister, who is planning to be married in September, has a problem I think maybe you can help her with. (I'll call her Sharon.) Well, Sharon borrowed her girl friend's wedding gown because she didn't want to go to the expense of buying one. About a week ago Sharon's fiance's aunt, who lives in Texas, sent her a beautiful brand new bridal outfit. This woman has never met Sharon, but because Sharon's fiance is her favorite nephew she wanted to do something real nice for his bride. The outfit looks very expensive and it seems a shame for her to spend all that money on a bridal outfit when Sharon already has one. And besides, Sharon would much rather have a TV set. Should she keep it? She hates to hurt her girl friend's feelings by not wearing the gown after accepting it. But she doesn't want to hurt her fiance's aunt's feelings, either. What should she do?

HER SISTER

DEAR SISTER: Although the aunt meant well, she should not have sent a bridal outfit as a gift without knowing whether or not it was needed—or wanted. Sharon should return it with a letter of thanks, explaining that she has her bridal ensemble. But no mention should be made about what she would prefer instead, unless she is asked.

• • •

DEAR ABBY: I am 21, not bad looking, have a good personality but I am a little shy until I get to know a person. I don't have a steady boy friend. I work in a large office building, and I keep running into a very nice - looking young man who must be about 24 or 25 years old. I know he's noticed me, but he has never made any effort to get acquainted with me.

One of the girls who works where I work was with me when he passed by and she said she didn't know his name, but she knew in which office he worked and she was sure he wasn't married. I would like to meet him. I have an idea that he would also like to meet me, but he is also shy. How do I break the ice? A nice girl can't just start talking to a strange man, can she?

SHY BUT INTERESTED

DEAR SHY: No, a "nice" girl cannot just start talking to a strange man — but if you want to "break the ice" — crack a smile, and leave the rest to Providence.

• • •

DEAR ABBY: Your advice to "Telephone Sweetheart," that 17-year-old girl who became fascinated with the stranger who dialed her number by mistake, was good. I hope she takes it. Four years ago the same thing happened to me, only I wasn't a 17-year-old kid. I was old enough to kow better. I should have hung up the moment I heard that deep resonant voice. It changed my life.

ANOTHER TELEPHONE SWEETHEART

• • •

Problems? Write to ABBY, Box 69700, Los Angeles, Calif. For a personal reply, enclose a stamped, self - addressed envelope.

• • •

Hate to write letters? Send one dollar to Abby, Box 69700, Los Angeles, Calif., for Abby's booklet, "HOW TO WRITE LETTERS FOR ALL OCCASIONS."

PUBLIC RECORDS

MARRIAGE LICENSES ISSUED:
J. L. Miller, Vernon, 65, Mrs. Mary Frances Smallwood, Ira, 54.
FILED IN CIVIL DISTRICT COURT:
Marilyn Dolen vs. I. Stuart Dolen, divorce.
Helen Denton vs. C. W. Denton, divorce.
ACTION IN CIVIL DISTRICT DOURT:
Helen Denton vs. C. W. Denton, divorce granted.
WARRANTY DEEDS RECORDED:
Blanche Tate to C. K. Tate, portions of lots 10 and 11, blk. 35 Wilmeth Addn.
Mr. and Mrs. Don Adams to Mr. and Mrs. G. T. Sowell, .63 acres in tract 42 in sec. 14 J. P. Smith Survey.
Mr. and Mrs. Herman Greer to Mr. and Mrs. G. T. Sowell, .537 acres in tract 42 in sec. 14 J. P. Smith Survey with mineral reservations.
J. B. Green to Mildred Green, .3 acres in southwest quarter of sec. 181 blk. 3, H&GN Survey.
Mr. and Mrs. Harry W. Henderson to J. A. Fulghum, lot 7 blk. 43 Wilmeth Addn.
Mr. and Mrs. Walter C. Dever to Cozene Isball, lot 14 blk. 2 sec. 1 Parkway Addn.
Mr. and Mrs. Jeral V. Beard to William W. Whitaker and T. M. Hatfield, lot 7 blk. 1 Morningside Addn. except minerals.
Mr. and Mrs. E. J. Hardin to Frank M. Miller, .94 acres in sec. 182 blk. 3 H&GN Survey.
Mr. and Mrs. J. L. Byars to Ira Independent School Dist., tract in north end of east half of sec. 120 blk. 97 H&TC survey.
Mr. and Mrs. W. E. Millhollon to J. D. Smallwood, ½ acre out of southeast quarter of sec. 133 blk. 97 H&TC survey.
Frances Smallwood to J. W. Smallwood, 5 tracts in blk. 97 H&TC Survey with mineral reservations.
Mr. and Mrs. T. W. Thomas to Odeatha Thomas, blk. 13 Town of Hermleigh.
Mr. and Mrs. T. W. Thomas to Cheketah Blalock Tully, blk. 12, Town of Hermleigh.
Mr. and Mrs. T. W. Thomas to Billy Ruppe, lot 1 blk. 29 Town of Hermleigh.
Federal Housing Commissioner to Mr. and Mrs. Otis James Archie, lot 6 blk. 4 replat of Noble Hts. Addn. except minerals.
Mr. and Mrs. Robert Warren Roush to Mr. and Mrs. Jack D. Rhodes, lot 4 blk. 2 Highlands Addn. except minerals.
Mr. and Mrs. Clifford Chandler to Jerald Smith, portions of lot 7 blk. 72 and lot 1 blk. 72 Grayum & Nelson second addn.
Mrs. and Mrs. Bobby Frank Roemisch to Elaine Rosser Lambert, 88 acres out of east part of sec. 178 blk. 3 H&GN Survey.
NEW VEHICLES REGISTERED:
Edwin L. Cox from Francis Chev., 1965 Chevrolet pickup.
W. L. Smedley from Wilson Mtrs., 1965 Ford Mustang.
Clark Lumber Co. from Wilson Mtrs., 1965 Ford pickup.
M&M Electronics from Wilson Mtrs., 1965 Ford pickup.
Snyder Iron & Metal from Pat Buick-Pontiac, 1965 GMC truck.
Calley & Fowler, Ira, from Francis Chev., 1965 Chevrolet pickup.
Sylvester Spells from Francis Chev., 1965 Chevrolet 2-door.

THE SNYDER DAILY NEWS

Published Sunday morning and each evening except Saturday by the Feather Printing and Publishing Co., Inc., at Snyder, Texas. 79549.

Entered as second-class matter at the Post office at Snyder, Texas.

SUBSCRIPTION RATES: By carrier in Snyder 35 cents per week. $1.50 per month. By mail in Scurry and adjoining Counties, one year $9.95. Balance of Texas, one year $12.50. All other States $15.00.

MEMBER OF THE ASSOCIATED PRESS.
The Associated Press is exclusively entitled to use for republication all news dispatches in this newspaper, also local news published herein. All rights reserved for republication of special dis-

TODAY'S MARKETS

FORT WORTH (AP) — Cattle 1,700; calves 400; good and choice steers 26.90, good 23.50; good and choice heifers 23.60-24.40; standard and good calves 22.00-25.00; choice feeder steers 25.00-27.80, good 23.00-25.50; standard and good feeder heifers 18.00-22.20; good and choice feeder steer calves 22.50-28.50; good stock cows 12.00-15.40; choice cow and calf pairs 175.00.

Hogs 100; top 21.00-22.25.

Sheep 1,200; good and choice spring lambs 24.00-25.50, choice 26.00, good 20.00; good and choice old shern lambs 21.00-22.00, good 20.00; ewes 6.00-7.00; good and choice spring feeder lambs 2.00-22.00, utility and good 17.00-18.00.

CHICAGO (AP) — Butter and eggs unchanged.

NEW YORK (AP) — Cotton was unchanged at noon today. Bids: July 30.90, October 30.10, December 29.95.

STOCK AVERAGES
Compiled By The Associated Press

	Indust	Rails	Util	60 Stocks
Prev. day	470.8	154.7	168.9	320.5
Week ago	481.9	158.6	172.2	327.9
Month ago	504.8	168.9	177.6	343.7
Year ago	428.8	171.0	152.0	304.2

Missouri Escapee Caught In Texas

KANSAS CITY (AP)—The FBI reported today Irvin Bruce Cape, 20, an escapee from the maximum security building at the Fulton State Hospital, had been apprehended at Corsicana, Tex.

The Kansas City man was one of five who fled from the hospital early May 30. The other four were caught shortly.

Ambulance Service
Dial HI 3-3533
BOLGER FUNERAL HOME

WAYNE BOREN CLYDE HALL
Snyder Insurance Agency
COMPLETE INSURANCE SERVICE
P. O. Box 530 Snyder, Texas
1820 26th. Street Phone HI 3-3163

Food Chains To Discuss Merger Plan

The boards of directors of Shop Rite Foods, Inc., and Food Mart, Inc., will meet jointly Monday, June 14, to consider a merger of the two supermarket chains.

Shop Rite Foods, Inc., owns and operates 83 Piggly Wiggly stores in Snyder and other cities in Texas, New Mexico, and Oklahoma.

The announcement of the proposed merger was made today by Herbert Wilcox, Chairman of the Board, and J. S. Reinhart, President, of Shop Rite Foods, Inc. Their statement said:

"Shop Rite Foods, Inc., and Food Mart, Inc., confirmed today that officers of the two companies have held discussions concerning proposals to unite the two companies by a tax-free reorganization.

"It was announced that the two boards of directors will meet Monday, June 14, 1965, and that disclosure of any terms and conditions prior to such meetings would be premature and inadvisable.

"It was emphasized that the Monday meetings were designed to consider the proposal in principal and that conclusion of the transaction would, in any event, await the preparation of the necessary legal documents, the approval of the boards of directors and stockholders of each company, and the obtaining of appropriate tax rulings. It is anticipated that it will be several weeks before the matter can be presented to the stockholders for their consideration."

Police Investigate Two Mishaps In City

The Snyder police department reported a mishap at 7:43 a.m. today at the traffic circle east of Snyder.

Involved were a 1961 Renault driven by Dennis L. Tilly of Midland and a 1964 Chevrolet pickup driven by Joe T. McGee of Loraine. Damage to the car was estimated at $200 and to the truck at $15.

The department also reported a mishap at 12:58 p.m. Wednesday at Twenty - fifth Street and Avenue S.

Involved were a 1964 Oldsmobile driven by Rex Miller, 2266 Sunset, and a 1957 Ford pickup driven by Kenneth L. Cooley of Santa Fe, N.M. Damage to the car was estimated at $125 and to the truck at $25.

No injuries were reported in either mishap.

Hundreds Flee Floods In Kansas

KANSAS CITY (AP) — Hundreds of families in the small towns [illegible] Kansas were moved out of their homes early today as rivers gushed along toward the record heights of 1951, when floods dealt a $1-billion blow to the state.

"But unless greater rainfall develops to the north and east toward the larger cities, no such catastrophe looms for the industrial areas that culminate at the mouth of the Kaw River in Kansas City.

Heavy rains from Wichita on eastward to the Missouri border brought the Cottonwood, Neosho and other streams out into cities and farmlands, some of which were flooded a week ago.

The hub of the flood appeared in the area west of Emporia where the Cottonwood flows into the Neosho.

The Cottonwood already was out of its banks and at Strong City some 200 persons had moved to higher ground alerted by reports that the river would cover at least half of the town and go nine feet above flood stage.

Sheriff Francis Towle said all residents in the lowlands from Emporia west on the river were being evacuated.

"If the water gets as high as the Weather Bureau estimates, it will be worse than 1951 around here," he reported.

Farther to the west, flash flooding drove some persons from their homes Wednesday in Newton, 26 miles north of Wichita.

At Sedgwick on the Little Arkansas River 15 miles northwest of Wichita, a foot of water stood in most of the town of 1,100 population.

Head Nurse Is Named

The announcement of the appointment of Mrs. Claudia Willmans as director of nursing at Cogdell Hospital has been announced by J. P. Timmons, hospital administrator.

Mrs. Williams, who has been on the staff of the hospital for over three years, has been serving as a floor supervisor. She completed her nurses training at Hendricks Memorial Hospital in Abilene, and for eight years was supervisor of nursing at the Sonora hospital before moving to Ira.

Mrs. Williams' husband, Robert D. Williams, is a teacher in the Ira schools. They are the parents of three daughters.

IRS Offers Powell Case Settlement

WASHINGTON (AP) — The Internal Revenue Service says the government has agreed to settle its tax case against Rep. Adam C. Powell Jr., D-N.Y., for $27,834.

The IRS had demanded that the Harlem congressman pay $41,014 for back income taxes, penalties and interest covering the years 1949 through 1955.

The reduction, the IRS said Wednesday, was because negligence penalties, which are 5 per cent of the tax owed, were substituted for fraud penalties, which are 50 per cent, after a federal court in New York threw out tax evasion charges against Powell.

The settlement the IRS seeks includes $24,738 for unpaid taxes and $3,096 for penalties and interest. Before the reduction, the figures were $26,008 and $15,007.

More than 100 ships wrecked during World War II dot the floors of the Atlantic and Caribbean Oceans. Hulls alone are estimated as worth $100 million in today's scrap metal market.

FAT OVERWEIGHT
Available to you without a doctor's prescription, our product called Odrinex. You must lose ugly fat or your money back. Odrinex is a tiny tablet and easily swallowed. Get rid of excess fat and live longer. Odrinex costs $3.00 and is sold on this guarantee: If not satisfied for any reason, just return the package to your druggist and get your full money back. No questions asked. Odrinex is sold with this guarantee by: Irwin Drug Store—Snyder—Mail orders Filled.

CANYON DRIVE-IN
Ph. HI 3-7215 U. S. Hwy
Show Opens 7:15—Starts 8:00
LAND OF THE REDSKINS!
EASTMAN COLOR
INDIAN PAINT
JOHNNY CRAWFORD
JAY SILVERHEELS · ROBERT CRAWFORD, Jr.
FEATURE NO. 2
SUSAN HAYWARD
I want to Live!
THE MURDER TRIAL THAT SHOCKED THE WORLD!

ANCHOR HOCKING
Teflon GUARANTEED BY GOOD HOUSEKEEPING
Mira Clean OVENWARE
START YOUR TEFLON SET TODAY! GET EACH PIECE FOR 99¢ WITH YOUR COUPON AND A $5.00 PURCHASE. THERE WILL BE ONE PIECE FEATURED EACH WEEK FOR SIX WEEKS. REDEEM ONE COUPON EACH WEEK FOR SIX WEEKS. CLIP YOUR COUPONS TODAY AND SAVE THEM FOR THE VALID DATE. GET THESE PIECES FOR GRADUATION AND WEDDING GIFTS. THEY ARE GUARANTEED FOR TWO YEARS AGAINST OVEN BREAKAGE. HURRY AND GET THIS POPULAR TEFLON OVENWARE SET AT REAL SAVINGS!

1-QT. CASSEROLE COVER
COUPON 4
Coupon Valid for June 7 to June 12, 1965. You get No. 406—1 qt. Casserole Cover with this coupon and a $5.00 Purchase.
Regular Price ____$1.98
You Save _____$ .99 ONLY
99¢

8" ROUND CAKE PAN
COUPON 5
Coupon Valid for June 14 to June 19, 1965. You get No. 450—8" Round Cake Pan with this coupon and a $5.00 Purchase.
Regular Price ____$1.89
You Save ____ __$ .90 ONLY
99¢

Velveeta Cheese 2 Lb. Box ..... 89¢
Pear Halves Shurfine No. 2½ Can ..... 43¢
SALAD DRESSING 7 Seasons ..... 3 for 1.00
Large SCOTT TOWELS 33c
Soflin, 2 Ply TISSUE ..... 10 Rolls 69c
Shurfresh CRACKERS Lb. 23c
Jet Spray BON AMI 10¢ Off 57c
Shurfine Whole BEETS ..... 2 303 Cans 29c
Libby's Sliced Or Crushed PINEAPPLE No. 1½ Can 27c
PRUNE JUICE Del Monte Qt. 47c
Shurfine LUNCH MEAT 12 Oz. Can 39c
Shurfine Macaroni Or Spaghetti 7 Oz. ..... 2 for 25c
Libby's Potted Meat 5½ Oz. 2 for 33c
Hunt's Stewed TOMATOES 300 Can 19c
Johnson's PASTE WAX Lb. 59c
Ideal CLOTHES PINS 50 for 49c

Shurfine ORANGE JUICE 6 Oz. ..... 2 for 39c 12 Oz. 37c
Jumbo Breaded FISH STICKS Booth's 1 Lb. Pkg. 59c

PEANUT BUTTER Jif 18 Oz. 59c
SWEET POTATOES Shurfine, Whole No. 3 Can 33c
MANDARIN ORANGES 11 Oz. Can 29c
VIENNA SAUSAGE Libby's ..... 5 for 1.00
WELCHADE Grape Drink ..... 3 for 1.00

Del Monte CATSUP 20 Oz. 29c
Shurfine TUNA Can 25c

Fresh Fruits And Vegetables
Cantaloupes Lb. 10c
Calif. Oranges Lb. 15c
New Red Potatoes Lb. 10c
Small Size Tomatoes Lb. 23c
Sunkist LEMONS Lb. 15c

BEEF SALE
Gooch's U.S.D.A. Choice
Heavy Beef...Top Quality
...Lowest Prices!
ROUND STEAK U.S.D.A. Choice Lb. 89c
RIB STEAK U.S.D.A. Choice Lb. 79c
ARM ROAST U.S.D.A. Choice Lb. 65c
PORK CHOPS First Cut Lb. 43c
SIRLOINS U.S.D.A. Choice Lb. 98c
CLUB STEAKS U.S.D.A. Choice Lb. 89c

MEMBER AFFILIATED FOOD STORES
WE GIVE BUCCANEER STAMPS
DOUBLE STAMPS ON WEDNESDAY
Everybody's CASH GROCERY

GETTING READY TO BLAST OFF—Shown building a "space ship" to be used as a part of the Vacation Church School of the First Methodist Church are leaders Mrs. Rona Sikes, Mrs. Roberta Dixon, Mrs. Jo Ann Littlepage and Mrs .Evelyn Kaplan. Posing in the partly-finished "ship" and anticipating the ride are Kyle and Dray Sikes, Teressa, Lynn, Dennis and Leslie Dixon, and Bryan, Debra and Karen Littlepage. The Bible School will be held June 14-23 from 9 to 11 a.m.

VACATION BIBLE SCHOOL at the First Presbyterian Church ended yesterday. The above group of students and instructors met each day at the church from 9 to 11:30 a.m.

BUY OR SELL THROUGH CLASSIFIED ADS—

WOMEN

Fluvanna News

By MARJORIE MATHIS

A colorful and entertaining program was presented at the last meeting of the Fluvanna Home Demonstration Club by Mrs. Guy Stoker, busy Scurry County resident, who spoke of her trip to Hawaii. Mrs. Stoker appeared in a colorful native muu muu and showed color slides of the Islands. She also showed an interesting display of Hawaiian cookbooks and other souveniers of her trip. Another guest at this meeting at the Community Center was Mrs. I. T. Huckabee of Union.

• • •

Ladies of the Fluvanna Methodist WSCS group honored Mrs. Klel Quesenberry, wife of the new pastor, with a coffee at the church Monday morning. Coffee and cookies were served after a short devotional program. Mrs. Quesenberry and her husband, Rev. Quesenberry, and their two sons, Kwin and Paul, moved to Fluvanna last Thursday. Rev. Quesenberry comes to the community from St. Marks Church in Midland, where he has been the associate pastor for the past year. Prior to this he lived in Colorado City and was the minister at St. Luke Methodist Church for two years.

Rev. Quesenberry, a native of Muleshoe, received his Bachelor of Arts Degree from Texas Tech and a Bachelor of Divinity Degree from Perkins School of Theology at SMU in Dallas.

Mrs. Quesenberry, a minister's daughter, is known to her friends as Dean. She attended McMurray College in Abilene.

• • •

Mrs. Jack Martin was hostess to the El Catorce Club Tuesday afternoon at the Community Center. There were three tables for bridge, and Mrs. Guy Turner had high score. Mrs. Don Wills was a guest.

• • •

Members of the Community Forty-two Club presented champion trophies to high score winners over the past six months. Winners were, by coincidence, husband and wife, Mr. and Mrs. Fowler Mathis. The club meets the first Friday night of each month.

• • •

Fluvanna Young Farmers Chapter met last Thursday at the school. Sixteen members were present to hear Gene Lynn, Lubbock, and Joe Bell, Sweetwater, speak on farming operations in the California Imperial Valley. Both men representatives of the Lindsey Seed Company, discussed irrigation systems, research, planting techniques, and the importance of hybrid seeds and also showed slides of lush Imperial countryside.

Hosts for the meeting were Ray Herring, Buddy Drum and James Beaver.

• • •

Quite a bit of visiting has been going on at Fluvanna. A surprise visit was paid by Mrs. Bill Vermillion and Mike of Nashville, Tennessee, Monday when they dropped in to see her uncle, J. D. Patterson, and family.

A Sunday afternoon visit in the home of the R. D. Gatewoods was made by Mr. and Mrs. James Bellamy and Jan of Snyder last Sunday.

After serving as matron of honor at the Lubbock wedding of her former college roommate, Mrs. Billy Jacob, of Sulphur, Oklahoma, spent several days visiting her parents, Mr. and Mrs. Hurston Lemons. Yes, Tammy came to see her grandparents, too.

Mr. and Mrs. K. D. Ball spent a week-end in San Antonio with friends and Zenda enjoyed Breckenridge Park and the zoo. They stopped at Devine to see the J. B. Riddles and in Sweetwater to say hello to Mrs. Ball's brother and his wife, Mr. and Mrs. A. C. Morton. On the way home they stopped in Snyder to see Mrs. George Morton and found another brother, Newt Morton and family, also visiting.

Mr. and Mrs. I. N. Hataway have had granddaughters Donna and Teena Hataway of Brownwood visiting. A daughter Mrs. Jack Weston, Debbie and Chuck of Fort Sumner, New Mexico, have also been visiting.

Mr. and Mrs. Marshal Gleghorn and Mrs. Millie Gleghorn were in Abilene last Sunday. Mrs. Bessie Maynard had her son and grandchildren, Don Cox, Donna and Rex, of Gail, in her home last Sunday afternoon.

The Sam Shoemakers had overnight guests from Ralls last Thursday. They were W. R. Tucker, Rickey and Rhonda.

Mr. and Mrs. Ruby Jones and Mr. and Mrs. J. W. Love spent Wednesday in Abilene together. Mrs. Sandy Holder has returned from Hobbs where she attended kindergarten graduation exercises for her granddaughter, Kim Williams, daughter of Mr. and Mrs. Fred Williams. She was accompanied to Hobbs by Mrs. Jack Hunnicutt who visited with son Jack and wife and their son Bryan Keith. Mrs. Holder also visited her son, Jackie and family, in Andrews. Kent Holder came home with his grandmother and stayed a few days.

Mrs. Earl Baughn and son Weldon Duke, of Seminole visited with Mrs. Guy Turner Thursday afternoon. Mrs. Carlyle Russell of Portales, New Mexico, visited four days last week with her parents, Mr. and Mrs. J. R. Jennings.

Off to another homecoming were Mr. and Mrs. Bogue Forehand and Mr. and Mrs. Sandy Holder who renewed old acquaintances at Wingate last Sunday.

The funeral of her uncle, Mark Strickland, took Mrs. J. R. Jones to Rotan last week. She was accompanied by Mrs. W. J. Strickland of Snyder and Mrs. Alora Lady and Anita of Colorado City.

Home from California and a visit to their son, M. B. Noel, are Mr. and Mrs. Mert Noel who came in by train after a month's absence.

Dr. Gaylan Collier, daughter of Mr. and Mrs. Ben Collier, is back in Fluvanna for a summer vacation before taking off for further educational pursuits. Known around the community as just Gaylan, Doctor Collier has a Doctorate in Drama and teaches at Sam Houston State College.

A birthday dinner was served Mrs. W. F. Mathis by her son, Wayland, and family at Union Sunday. Another son honored his mother on her birthday Monday when Harley Carmichael and family brought dinner to Mrs. Viola Carmichael. You might guess that it was really daughters-in-law Gene Mathis and Jeannine Carmichael who did the honors.

Larry Don and Lynn Denise Dawson visited grandparents at Ira and Westbrook over the weekend. Parents Mr. and Mrs. L. M. Dawson provided transportation.

There hasn't been a wedding for some time in Fluvanna, and friends are well - wishing Mr. and Mrs. Royce Patterson after their wedding Saturday night at the Church of Christ Parsonage. Simple nuptial rites were read by Eddie Swinney, minister. Best of wishes to Royce and the former Mrs. Helen Jo Oliver.

Mrs. Lonnie Ball and Duke visited her sister, Mrs. Willie Minnick, in Lubbock Monday and also saw Mr. and Mrs. Earl Wooten.

Mr. and Mrs. W. T. Hughes attended Fifth Sunday Meeting at DeLeon at the Primitive Baptist Church and also visited relatives.

Rodney Summers and family of Midland visited Sunday with parents, Mr. and Mrs. J. R. Jones.

The colorful Frank Miller ranch home in Borden County was the scene Monday night of the annual Borden County Sheriff's Posse summer picnic. Mr. and Mrs. Miller welcomed about fifty members of the Sheriff's Posse group and their families and several guests for a sumptuous buffet supper. Guests were seated at picnic tables outside on the terrace and at informal table groupings in the den and dining room. Flowers which bloom the year around inside the Miller home provided a conversation topic for many of the ladies, and other guests toured the beautifully landscaped grounds around the house. A group of teen-agers watched television and helped Mrs. Miller with serving later in the evening while others present enjoyed games of bridge and dominoes.

Western hospitality seems always at its best when host and hostess wave goodbye and urge guests to come again soon after an evening of informal fun. The Millers typify this kind of entertaining.

Fluvannaites have been rushing getting ready for Homecoming. This reporter hopes to be in touch with many ex-students and residents who will make news for this column next week.

WOMEN'S CALENDAR

FRIDAY

Duplicate Bridge at Country Club, 9:30 a.m. Open.

Ever add a little celery salt to ground beef for hamburgers?

Anthony's
C. R. ANTHONY CO.

Father's Day JUNE 20th

GIFT·O·RAMA

Anthony's First With The Newest — PRESS FREE

Shirts That Never Need Ironing

No touch up either — They come out of the dryer with a fresh-ironed look, and they will stay that way all day long.

3.98 ea.
Buy 3 Save 94c
3 FOR $11.
4.98 ea. 3 FOR $14.
2.98 ea. 3 FOR $8.

Permanently pressed shirt that never needs ironing! Has complete permanent shape retention, wrinkle resistance, shrinkage control. After the entire garment is made, creases are pressed in, wrinkles pressed out . . . wash them, dry them . . . wear them! The shirts are fashioned in Dacron polyester and cotton blends. White or solid colors. Permanent stay-collar, tapered body. Sizes 14½ to 17.

You'll never need to iron these fine quality shirts! Select yours from permanent stay collar styles, Ivy look button-down styles . . . You'll find shirts for any occasion—for sport or dress.

A Gift Mother Will Like Too
Throw that iron away
The wrinkles are out, the press is in . . . permanently in . . . in these shirts . . . just wash them, tumble dry them—they are ready to wear. No ironing needed ever.

Men's bench made Comfotan belt, handsomely crafted. Gives a most satisfactory performance—it stretches with the extender buckle.

3.50

Handsome tie tack in a black satin box will make a fine gift. Fine craftsmanship and detail. See our fine tie tack selection!

1.50

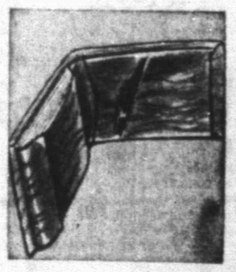

Scotch Buffalo calf billfold, fully hand turned with stitchless construction. Has removable pass case, swing clip for adding more windows. Spare key pocket.

$3

LEVI'S® STA-PREST® SLACKS

Of No-Iron "Marlin Cloth"

50% Fortrel Polyester, 50% Combed Cotton

Try the new, improved Fortrel and Cotton Levi's Sta-Prest Slacks and enjoy wearing the best. Wash them, Dry them anyway you wish, they come out looking like new, never lose their crease. NEVER NEED IRONING. Popular ivy styling, pleatless with cuffs, offset with pockets and belt loops.

In Silver Beige, Olive Or Cactus. Waist Sizes 28 to 42 ..... $6.98

So called wash and wear Slacks—Washed 10 times Never Ironed

Levi's Sta-Prest Slacks Washed 10 times and Never Ironed

Gift Shirts To Please Father or Grandfather

MEN'S SPORT SHIRTS

Woven Plaids, Solids, Stripes, Novelty Patterns

2.98 3 FOR $8.
3.98 3 FOR $11.
4.98 3 FOR $14.

A big selection of colors and styles, jacshirts, in or out styles, permanent stay collars, Ivy look button-downs, etc. Fashioned in Dacron® Polyester and cotton blends, wash and wear cottons. Sizes S-M-L-XL

Lynda Bird Plans 'Invasion'

GRASSHOPPER, Ariz. (AP) — Lynda Bird Johnson will be among 21 students making a peaceful invasion of this remote region in the heart of Apache country.

Lynda Bird, 21, the President's daughter, will be the first person of her rank to visit the reservation where Apache warriors in 1881 fought a bloody battle with U.S. cavalry.

She will be a guest student starting Friday at an archaeological digging conducted by the University of Arizona under the direction of Dr. Raymond H. Thompson.

The excavation is at the site of an ancient pueblo ruin of a now extinct tribe which dates back to 1400 A.D. In its shadows the Cooteen Apaches rose [illegible]

It was at Cibecue, to the north of Grasshopper that Col. Eugene Asa Carr led 79 troopers six officers and 23 Indian scouts into the village to arrest a medicine man named Noday Delkinne.

They were opposed by 300 Apaches.

One officer and 10 enlisted men were killed and 48 Apaches taken prisoner before the battle ended.

During the battle the Indian scouts mutinied and three were hanged as a result. Three troopers were awarded Congressional Medals of Honor.

A White House spokesman said the idea for the trip was Lynda Bird's and she'll be treated like any other student. She will pay her own way and will receive no college credit for her work.

The Apaches are much more sociable today, but they remain protective of their lands. When word reached them of Lynda Bird's visit they immediately began making plans.

During her two week visit the President's daughter will be made a member of the White Mountain Apache Tribe which inhabits this remote area of eastern Arizona.

About 2,000 Apaches are expected in rather for the ceremony on the grassy plateau which surrounds nine-tiny Grasshopper.

Secret Service men have put a stamp of secrecy on the entire operation.

Astronauts orbiting the earth in space ships will be able to test their vision with mammoth "eye charts" on the ground, starting in the summer of 1965.

Texans Ousted In Spelling Bee

WASHINGTON (AP) — Texas youngsters eliminated Wednesday in the National Spelling Bee and the words that tripped them were:

Second round — Bruce Manning, 13, of Crystal Cheiet, on "eminent" and Fred Hoffman, 12, of Fort Worth, on "aerial."

Third round — Kathy Fupson, 13, of Hankamer on "elegy."

Sixth round — Stacy Richardson, 12, of Denton, on "dirk."

Seventh round — Betty Edwards, 13, of Wichita Falls, who added an extra "T" at the end of "pickerel."

Indiana Has Tax Snafu

INDIANAPOLIS, Ind. (AP) — A snafu over a state income tax refund has taught Indiana officials a lesson.

Last fall the treasurer's office asked Louise B[illegible] of Fort Wayne to cash a $7.90 refund check sent earlier. It had been cashed in Hawaii but did not return immediately.

Mrs. Claiborne believed she hadn't received her refund and asked for it. Then the canceled check arrived from Hawaii and photocopies of the front and back, stapled together, were sent to her.

Thinking the check real, Mrs. Claiborne cashed the front side at a grocery. The draft cleared banks at Fort Wayne and Indianapolis. A state worker found the error.

Comparison of signatures showed Mrs. Claiborne endorsed both checks, officials said, adding the women is completely bewildered by the incident.

She had to pay the grocery $7.90, and Treasurer Jack L. New ordered that all check duplicates be clearly marked "copy."

Fossils 100 million years old have been found in Colorado's Dinosaur National Monument.

Survivor Of Robbery To Fully Recover

DENVER (AP) — The lone survivor of a bloody bank robbery at Big Springs, Neb., last Friday will recover fully, his father told newsmen Wednesday.

Carl Kjeldgaard, 73, vice president of the Farmers State Bank, said his son, Franklin, 25, was making good progress.

The bank's president and two cashiers were shot to death.

The first records of soap being used as a washing agent are found in the writings of Galen, a Greek physician who lived in the 2nd Century.

Lucerne Sherbet — Party Pride Assorted Flavors. ½-Gallon Carton 59¢

Morton Pies — Coconut Custard, Apple, Peach, or Cherry. 20-oz. Package 3 for 79¢

Awake — Birds Eye Frozen Concentrate for Imitation Orange Juice—6½-oz. Can 10 for $1

Sausage Pizza — Fox Deluxe Snack Size (New at Safeway) 6-oz. Package 49¢

Cheese Pizza — Fox Deluxe Snack Size (New at Safeway). 6-oz. Package 45¢

Coffee — Maxwell House Regular or Drip—1-Lb. Can 79¢

Miracle Whip — Kraft Salad Dressing. Quart Jar 49¢

Fruit Drink — Hi-C. Pineapple-Grapefruit, Apple, Fruit Punch, Grape, Orange, or Orange-Pineapple—46-oz. Can 3 for 89¢

Fab Detergent — With Borax added. (10¢ off label) Giant Box 65¢

Detergent — White Magic. Dishwasher. (New at Safeway) 20-oz. Box 35¢

Your money's worth more at SAFEWAY!

Lux Liquid — Detergent—12-oz. Plastic Bottle 39¢

Liquid All — Cold Water Detergent—32-oz. Plastic Bottle 83¢

All Detergent — Giant Package 77¢

Rinso Blue — Detergent (5¢ off label)—Large Box 30¢

Silver Dust — Blue Detergent—Large Package 35¢

Crushed Wheat Bread — Skylark. 1-Lb. Loaf. (Reg. 23¢ Loaf) 19¢

White Bread — Mrs. Wright's. Regular or Sandwich Sliced—1½-Lb. Loaf (or THREE Loaves for 79¢) 27¢

Club Rolls — Skylark (2¢ off label) 6-Count—12-oz. Pkg. 21¢

French Bread — Skylark. Foil Wrap 1-Lb. Loaf 25¢

GRADE "A" EGGS — Breakfast Gems. Medium Size. Grade "A." 2 Doz. 69¢

Half & Half — Lucerne. Pint Carton 27¢

Skim Milk — Lucerne Two-Ten. ½-Gallon Carton 49¢

Kraft Margarine — Deluxe Corn Oil. 1-Lb. Package 39¢

Corn Oil Margarine — Kraft Miracle Whipped. 1-Lb. Package. 41¢

Whipped Margarine — Kraft Miracle. 1-Lb. Package. 35¢

Parkay Margarine — Kraft. 1-Lb. Package. 31¢

Creme Cookies — Supreme Caramel. (New at Safeway) 12½-oz. Bag 49¢

Orange Juice — Minute Maid Frozen. —6-oz. Can 4 for 99¢

Safeway Buys!

Crisco — Shortening—1-Lb. Can 37¢

Margarine — Bluebonnet (2¢ off label). 1-Lb. Carton 29¢

Cookies — Nabisco. Home Style Cinnamon Sugar or Cashew Shortbread—Reg. Bag 39¢

Fruit Jars — Ball Dome Vac Seal. Quart Size—Doz. $1.45

Fruit Jar Caps — Ball Dome Vac Seal Regular—12-Count 37¢

Lux Toilet Soap — White—Bath Size 2 for 33¢

Lifebuoy Soap — Coral—Bath Size 2 for 39¢

Listerine — Oral Antiseptic. (12¢ off label)—20-oz. Bot. 97¢

Mixing Bowls $2.27 — Set of 3. Stainless Steel. (With $5.00 Purchase or More)

Glass Tumbler — Pebble, 15-oz. Size 2 for 25¢

Low Prices... Gold Bond Stamps

Vanilla Wafers — Melrose—16-oz. Bag 25¢

Bremner Pies — Jumbo. Chocolate or Banana—12-Count Box 3 for $1

Vienna Sausage — Libby—½ Can 5 for $1

White Vinegar — Piedmont—Gallon Jug 2 for $1

Heinz Ketchup — 20-oz. Bottle (Hot—12-oz. Bot. 27¢) 2 for 59¢

Liquid Wisk — Detergent—16-oz. Plastic Bottle 43¢

Liquid Swan — Detergent—12-oz. Plastic Bottle 39¢

Surf Detergent — (7¢ off label)—Large Package 28¢

Extra Fluffy All — Detergent (10¢ off label) 3 Lb. Pkg. 69¢

Breeze Detergent — Large Package 35¢

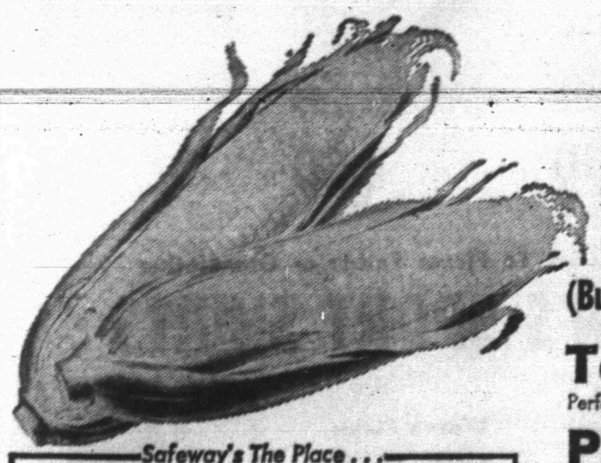

Texas Sweet CORN — Texas Clipped. Every single ear is filled from tip to tip with golden kernels of mouth-watering flavor. 10 Ears 39¢

(Butter Lucerne. USDA Grade "AA". 1-Lb. Pkg. 75¢)

Tomatoes — Perfect for salad—10-oz. Carton 2 for 35¢

Pineapple — Sugarloaf, Delicious—Each 25¢

Winesap Apples — Washington State—Lb. 19¢

Carrots — Firm and tasty. 2 Lb. Bag 29¢

Beets — Tasty vegetable—Bunch 2 for 25¢

Cucumbers — Give your Favorite Salad a lift—Each 10¢

Safeway's The Place...

Radishes — Firm—6-oz. Pkg. 2 for 19¢

Salad Mix — Quick and easy—8-oz. Pkg. 19¢

Avocados — California. Tasty—Each 29¢

Leaf Lettuce — Fresh and crisp—Bunch 25¢

Indiana Peat — For your Garden—55-Lb. Bag $1.49

Short Ribs — U.S.D.A. Choice Grade Heavy Beef—Lb. 35¢

Neuhoff Franks — With free tube of Mustard—1-Lb. Pkg. 59¢

All Meat Franks — Safeway. 1-Lb. Pkg. 49¢

Boneless Ham — Samuel's Chieftain—Lb. 99¢

Boiled Ham — Safeway sliced. 6-oz. Pkg. 69¢

Cervelat — Armour's Texas Style. Also Smoked Braunschweiger—Lb. 49¢

Smokies — Neuhoff—12-oz. Pkg. 63¢

Pork Sausage — Wingate. Reg. or Hot. 2 Lb. Pkg. 89¢

U.S.D.A. Choice Grade

Chuck Roast — Heavy Beef. Trimmed before weighing. Serve with potatoes. Lb. 39¢

Seven Bone — U.S.D.A. Choice Grade Heavy Beef Roast—Lb. 45¢

Beef Arm Roast — U.S.D.A. Choice Grade Heavy Beef—Lb. 55¢

Boneless Roast — Shoulder. Cut from U.S.D.A. Choice Heavy Beef—Lb. 69¢

Chuck Steak — U.S.D.A. Choice Heavy Beef—Lb. 59¢

Ground Chuck — Lean... Freshly Ground—Lb. 69¢

Ground Beef — Safeway. (3-Lb. Chub Pak...$1.29) 3-Lb. Chub Pak 45¢

Slab Bacon — [Sliced Slab Bacon (Rind on)...Lb. 55¢] Half or whole—Lb. 49¢

Safeway Guarantee

Every item at Safeway is sold on Money-back Guarantee. This means the full purchase price will be cheerfully refunded on any item that does not give you complete satisfaction.

Shop with Confidence at Safeway

BEVERAGE — Cragmont Quart Bottle 10c

SAFEWAY Gives these Valuable GOLD BOND STAMPS — Your nearest redemption center is White's Auto Store

ASPIRIN TABLETS — St. Joseph — 100 Count Bottle 49c

COTTAGE CHEESE — Lucerne — All Styles 16 Oz. 25c

Prices Effective Thurs., Fri. and Sat., June 10, 11 and 12 In Snyder.

We Reserve the Right to Limit Quantities. No Sales to Dealers.

SAFEWAY

©COPYRIGHT, 1965, SAFEWAY STORES, INCORPORATED

Minnesota's Katt Should Leave Sewing To Seamstress

By MIKE RATHET
Associated Press Sports Writer

If there's one thing Jim Kaat needs, it's a seamstress.

Kaat, the Minnesota Twins ace left-hander, found out about a stitch in time saving two runs Wednesday night when he was ordered to make some alterations on his sweat shirt during the ninth inning and wound up losing to Cleveland 2-1.

The incident occurred with Kaat working on a three-hitter in the ninth and trying to protect a 1-0 lead over the Indians. With a 2-1 count on Rocky Colavito, Cleveland Manager Birdie Tebbetts complained to plate umpire Bill Haller that Kaat had a hole in the left sleeve of his sweat shirt. The umpire ordered Kaat to the dugout to have both sleeves shortened, eliminating the hole and keeping the sleeves the same length.

When Kaat returned to the mound he proceeded to walk Colavito on two more pitches and then was tagged for a game-winning homer by Max Alvis.

It was the second time this season Tebbetts had complained about Kaat's tailoring. On April 28 at Cleveland, Tebbetts complained in the first inning that one of Kaat's sleeves was longer than the other. The two sleeves were evened out in the dugout.

When Katt returned that time, Alvis was the batter.

Right. Alvis hit a homer.

Despite the loss, the American league-leading Twins remained 2½ games in front of the Chicago White Sox, who lost to Boston 4-2. Elsewhere, Detroit downed the Los Angeles Angels 4-2, Washington edged Baltimore 3-2 in 10 innings and the New York Yankees whipped Kansas City 5-1.

In the National League, Philadelphia belted the Los Angeles Dodgers 7-3, the Chicago Cubs defeated Milwaukee 4-2, St. Louis took Cincinnati 6-4, San Francisco beat the New York Mets 4-2 and Pittsburgh crushed Houston 11-3.

Kaat, now 5-6, was involved in a scoreless duel with the Indians' Ralph Terry until the Twins pushed across a run in the eighth on a double by Jerry Kindall, Kaat's bunt and a wild throw by catcher Joe Azcue on the play and a sacrifice fly by Zoilo Versalles.

Tebbetts then took a hand, apparently shaking up Kaat, and Terry finally posted the 100th victory of his career. Terry, now 5-3, had taken seven shots at No. 100.

Tony Horton, playing his second game since being recalled from Toronto, stroked three hits and drove in three runs for the Red Sox while Earl Wilson checked the White Sox on five hits.

Horton singled in two runs in a three-run third-inning uprising against starter Bruce Howard and hit a sacrifice fly in the sixth inning following Tony Conigliaro's triple.

Willie Horton drove in two runs for the Tigers with a double and Al Kaline hit a two-run homer, his 12th, in support of Hank Aguirre's five-hit pitching. Kaline finished the three-game series against the Angels with seven hits in nine at-bats, including three homers.

Aguirre, now 6-2, was tagged for homers by Lou Clinton and Paul Schaal.

The Senators won in the 10th when Jim King hit the first pitch thrown by Oriole reliever Stu Miller over the center-field fence. King's eighth homer ended Miller's string of consecutive scoreless innings at 31 compiled in 17 appearances.

Ed Brinkman's two-run homer had given Washington an early lead but the Orioles tied it with a ninth-inning run on singles by Brooks Robinson and Jerry Adair around a sacrifice by Boog Powell.

Joe Pepitone and Tom Tresh each smashed two-run homers for the Yankees while Mel Stottlemyre stopped the A's on six hits and struck out 11.

Stottlemyre, now 7-2, lost his shutout in the ninth when Nelson Mathews doubled and Mike Hershberger singled.

League Leaders

Batting (100 at bats) — Coleman, Cincinnati, .359; Johnson, Los Angeles, .343.

Runs — Rose, Cincinnati, 41; Mays, San Francisco, 39.

Runs batted in—Banks, Chicago, 48; Mays, San Francisco, 41.

Hits—J. Alou, San Francisco, 70; Flood, St. Louis, 69.

Doubles — Williams, Chicago, 20; Kranepool, New York, 15.

Triples — Callison, Philadelphia, and Clemente, Pittsburgh, 6.

Home runs—Mays, San Francisco, 18; Torre, Milwaukee, and McCovey, San Francisco, 13.

Stolen bases—Wills, Los Angeles, 36; Brock, St. Louis, 22.

Pitching — Ellis, Cincinnati, 9-2, .818; Farrell, Houston, 4-1, .800.

Strikeouts—Koufax, Los Angeles, 119; Gibson, St. Louis, and Perry, San Francisco, 89.

American League

Batting (100 at bats)—Horton, Detroit, .366; Jones, Boston, .365.

Runs — Green, Boston, 40; Wagner, Cleveland, and Versalles, Minnesota, 37.

Runs batted in—Mantilla, Boston, 44; Howard, Washington, 41.

Hits—Cardenal, Los Angeles, and Howard, Washington, 62.

Doubles — Versalles, Minnesota, 16; Ward, Chicago, and Oliva, Minnesota, 14.

Triples—Campaneris, Kansas City; W. Smith, Los Angeles; Versalles, Minnesota; Tresh, New York, and Blasingame, Washington, 6.

Home runs—Colavito, Cleveland, and Kaline, Detroit, 12.

Stolen bases—Cardenal, Los Angeles, 20; Campaneris, Kansas City, 15.

Pitching—Pascual, Minnesota, 8-0, 1.000; Fisher and Buzhardt, Chicago, and Grant, Minnesota, 5-1, .833.

Strikeouts—McDowell, Cleveland, 99; Lopez, Los Angeles, 60.

Texas League Tied Between Eastern Foes

By The Associated Press

Tulsa beat Albuquerque Wednesday to move into a tie with idle Dallas-Fort Worth for the Eastern Division lead of the Texas League but the only winner in the other battle of the evening was organist Ralph Kies.

Kies got permission to continue his organ playing in the Austin ballpark while the game was in progress from no less an authority than Texas League President Hugh Finnerty. The ruling quashed a protest by El Paso manager Chuck Tanner whose Sun Kings were absorbing a 13-0 licking at the time. El Paso beat Austin 4-3 in the first game of the doubleheader.

The Tulsa Oilers edged Albuquerque 4-2 while the game between Dallas-Fort Worth and Amarillo at Amarillo was rained out for the second straight night.

Kies, who usually confines his playing to between-the-innings, started playing a beat accompaniment to the stamping of feet by Austin fans during a Braves rally. Tanner protested and plate umpire Dick Stello signaled to Kies to stop playing.

But Austin General Manager Hillman Lyons after conferring by long-distance telephone with the league president told Kies to continue "as long as it was in good taste."

Four Spots Are Left In State Tournament

By The Associated Press

Galena Park downed Houston Westbury Wednesday night for a berth in the state schoolboy baseball tournament while four other spots in the two top brackets will be determined tonight.

Galena Park blanked Westbury 7-0 for its second straight and decisive victory.

El Paso Austin nipped Lubbock Monterey 3-0 to tie the series and require a crucial third game tonight.

In another Class AAAA battle Dallas Samuell, leading 1-0, meets Marshall at Marshall today for the second, and if necessary, third game.

Brownsville has already won a berth in the Class AAAA division of the state tournament by eliminating San Antonio Lee.

In Class AAA, Kermit plays Snyder and Alvin meets Brenham today. Kermit leads 1-0 and if needed a doubleheader will be played. today. Alvin and Brenham are tied 1-1.

South San Antonio and Waxahachie have already won their regional series for berths in Class AAA of the state tournament.

The state tournament will be staged in Austin June 15-16.

Eagles And Redlegs Meet In City Clash

The Snyder Eagles will meet the Snyder Redlegs in Winston Park at 8 p.m. tonight.

The single game will be played between two teams with exceptional records. The Eagles are supporting a 7-4 record while the Redlegs will bring a nifty 7-3 record along with them.

SITTING PRETTY—San Francisco Giants shortstop Dick Schofield is propped up by New York Mets Billy Cowan as they collide at second base in ninth inning of game at New York. Cowan was safe on play to load bases for the Mets after Giants second baseman Jim Davenport made a diving stop of Ron Swoboda's smash and flipped the ball to Schofield. Mets failed to score, and Giants won 2-1. (AP Wirephoto)

SPORTS

Football Anyone? Dome's For Rent

HOUSTON (AP) — The door of the domed stadium was left open Wednesday to any professional football team that may want to rent the $31.6 million stadium.

Roy Hofheinz, president of the Houston Sports Association, called a news conference to give his side of a feud with K. S. Adams, owner-president of the Houston Oilers.

Adams said last week the Oiler home games won't be played in the domed stadium as originally planned but at the Rice University stadium. He attributed the change to a disagreement with Hofheinz over the rent.

Hofheinz said Adams and the Sports Association, which owns the Houston Astros and holds a 40-year lease on the stadium, had agreed on all points of the contract.

"We shook hands, they patted me on the back and I thought all differences had been ironed out," Hofheinz said. "Then they announced they are going to Rice Stadium."

Hofheinz said the Oilers, motive might be that Rice Stadium seats 70,000 persons while the dome would seat 53,000.

His association proposed 17½ per cent of gate receipts as rent, compared to a reported 10 per cent charge at Rice.

"But bleacher fans in the domed stadium have better seats than $10 seats in Rice Stadium," Hofheinz said, "and they can sit in air conditioned comfort."

He said all American Football League team owners had inspected the stadium and agreed the 17½ per cent rental fee was not too much.

Adams had complained that a 10-year lease offered by the sports association gave it the right to renegotiate the contract each year.

"I pointed out that the terms could be adjusted downward as easily as upward," Hofehinz said, "but we dropped that provision from the contract."

Hofheinz said the University of Houston and the association have signed a contract for the school to play its home games in the stadium "and it is my guess we will be carrying other football games."

SCAT . . . Cable TV Service
5 CHANNELS OF TV
Programming From
NBC, CBS, ABC
Snyder Community
Antenna Television
"If You Like TV
You'll Love SCAT"

Desperate Tigers Try For Doubleheader Win

Snyder's Tigers will be out today fighting for survival in the state playoffs when they meet Kermit at 1 p.m. in Towle Memorial Park.

The Tigers will have to win a doubleheader this afternoon in order to gain the regional crown and a chance at the state championship. Kermit has already won one game, and only needs another lone win to clinch the regional championship.

If Kermit wins the first game, a second game will not be played, but if Snyder wins the first contest, there will be a doubleheader this afternoon to decide the regional champion.

The winner of the regional title will advance to the state baseball tournament, and will be in direct competition with three other region winners for the state championship.

The state tournament will begin next Tuesday in Austin. Brownsville in Class AAAA and South San Antonio in Class AAA have already qualified for the tournament. The rest of the contenders will be decided today.

The STANDINGS

NATIONAL LEAGUE

	Won	Lost	Pct.	Behind
Los Angeles	34	21	.618	—
Milwaukee	27	21	.563	3½
Cincinnati	28	23	.549	4
San Francisco	29	24	.547	4
Pittsburgh	26	26	.500	6½
St. Louis	26	26	.500	6½
Houston	26	30	.464	8½
Philadelphia	24	30	.444	9½
Chicago	22	29	.431	10
New York	20	34	.370	13½

Wednesday's Results
Chicago 4, Milwaukee 2
San Francisco 4, New York 2
Pittsburgh 11, Houston 3
Philadelphia 7, Los Angeles 3
St. Louis 6, Cincinnati 4

Today's Games
Milwaukee (Cloninger 7-4) at Chicago (Jackson 3-7)
Cincinnati (Maloney 5-2) at St. Louis (Sadecki 2-5)
Houston (Bruce 4-6) at Pittsburgh (Veale 6-2), night
Los Angeles (Drysdale 10-3) at Philadelphia (Culp 3-2), night
San Francisco (Marichal 8-5) at New York (Kroll 3-3), night

AMERICAN LEAGUE

	Won	Lost	Pct.	Behind
Minnesota	32	17	.653	—
Chicago	30	20	.600	2½
Cleveland	26	21	.553	5
Detroit	27	23	.540	5½
Baltimore	27	25	.519	6½
Los Angeles	28	29	.491	8
Boston	24	27	.471	9
New York	24	28	.462	9½
Washington	24	30	.444	10½
Kansas City	12	34	.261	18½

Wednesday's Results
Washington 3, Baltimore 2, 10 innings
Boston 4, Chicago 2
Cleveland 2, Minnesota 1
New York 5, Kansas City 1
Detroit 4, Los Angeles 2

Today's Games
Chicago (Peters 4-4) at Boston (Morehead 4-4)
Cleveland (McDowell 5-3) at Minnesota (Boswell 3-2), night
Baltimore (Bunker 2-2) at Washington (Narum 2-5), night
Only games scheduled.

Braves Long For Atlanta's Crowds

By DAVE O'HARA
Associated Press Sports Writer

MILWAUKEE (AP) — The Milwaukee Braves, high in the standings but low at the gate, may have to dig a lot deeper than a half million dollars if they want to flee to Atlanta this year.

The Braves offered a cool $500,000 for release from their Milwaukee contract at mid-season Wednesday, but the proposal received chilly, although somewhat mixed, reaction from county officials.

"To hell with 'em," snapped Milwaukee County Board Chairman Eugene H. Grobschmidt, a leader in legal action which forced the Braves last fall to fulfill their contract here before going to Atlanta in 1966.

Two of Grobschmidt's colleagues on the board, however, said they might entertain thoughts of letting the Braves leave — at a bigger price.

Supervisor Ted E. Wedemeyer predicted board members might be more receptive to an offer in the vicinity of three-quarters of a million dollars. Supervisor Donald F. Weber set a price tag of $1.5 million.

Although the Braves' hopes of an early migration to the south have been well known, a formal offer was withheld until Wednesday. Bill Bartholomay, the club's board chairman, made the proposal in six-page telegrams to Grobschmidt, county executive John Doyne and Teams, Inc., a civic group seeking another major league franchise for Milwaukee.

Bartholomay offered Milwaukee County $400,000 and Teams, Inc., $100,000 to sever contractual ties and permit the Braves to move to Atlanta after July 10. The offer carried a deadline of midnight June 21, but from initial reaction it might just as well be Dec. 31.

Bartholomay said that on the basis of projected figures the Braves' Milwaukee attendance this year will be "at least 400,000, some 1,200,000 below" the 12-year average. He admitted the Braves face "a substantial operating loss," but said the county will realize less than $90,000.

"Acceptance of this offer will insure the taxpayers of Milwaukee over $300,000 more than they can reasonably expect under the terms of the lease for Milwaukee County Stadium," he said.

Grobschmidt disputed Bartholomay's projected figures and said a strong showing by the Braves would attract fans in the summer months.

"All of a sudden, Mr. Bartholomay is thinking about the Milwaukee taxpayers," Grobschmidt added. "That's a quick pitch. He has had no concern for them for the past two years."

Grobschmidt, reached while vacationing, said he would submit the Braves' offer at the county board's regular meeting next Wednesday. However, he said he believes the majority of the board shares his feelings and the public would be "99 to 1 against it."

The Braves have drawn only 125,606 for 22 County Stadium dates this year. In 1964, before their attempt to move to Atlanta, they had an attendance of 253,817 for the comparable period.

Carson-Newman Tops In NAIA Tournament

By The Associated Press

Carson-Newman of Tennessee beat Omaha 4-1 on John Manney's one-hitter and took the top spot in the championship round.

Omaha, Sam Houston State of Texas and Glasboro State of New Jersey, each with a loss, still are alive in the double elimination playoff and will contend tonight for the right to take on Carson-Newman Friday.

Sam Houston State and Glasboro tangle at 6 p.m., CST, and the survivor meets Omaha at 8:30.

Joe O'Brien, 47-year-old Canadian driver, has driven harness horses to one-mile races of two minutes or faster on 69 occasions.

Member Texas
Optometric Association
Drs. Blum and Nesbit
OPTOMETRISTS
1825 25th. St.
Phone HI 3-3992

Yankee Players Can Not Whistle

KANSAS CITY (AP) — The New York Yankees, who last year gave up on harmonicas, have taken up whistling.

And the price still is the same —$250 fines.

The Yankees, mired in eighth place and apparently whistling in the dark in the American League pennant race, announced Wednesday that three players had been fined $250 each for breaking training.

The Yankees refused to divulge the names of the players and the nature of the incidents that brought about the fines. But reporters traveling with the club said the fines were levied for, among other things, whistling at waitresses in a restaurant.

The same newsmen also reported that two of the fined players were $100,000-a-year outfielder Mickey Mantle and relief pitcher Hal Reniff.

The fines were announced at a hastily called press conference by General Manager Ralph Houk, who flew to Kansas City after the baseball draft ended in New York.

"A few people broke training," Houk said. "Three players were fined $250 apiece. A few others were talked to."

Houk said he would not divulge the names of the players involved but was announcing the fines because "we didn't like it to go unnoticed. It got out of hand. It was a public show. If somebody wants to carry on, there's a place for it. That was not the place."

The incidents took place Sunday after the Yankees doubleheader in New York. The team had about three hours to spare before catching a plane and went to dine. When they eventually reached the airport, there was a 2½-hour delay and the Yankees again went to a restaurant.

Manager Johnny Keane, who resigned his job with the world champion St. Louis Cardinals to move over the the American League champion Yankees, called Houk about the incidents Monday, then met with the club Monday night and settled the issue.

Houk's flight, meanwhile, was reminiscent of last year's flight to Boston in mid-August after the Great Harmonica Tooting Incident.

The player involved then was infielder Phil Linz, who became musically inclined on the team bus to the distress of Yogi Berra, then the Yankee manager. Houk flew in to Boston to announce a $250 fine had been levied on Linz.

Goodyear Service Store
1701 25th. St. Phone HI 3-9341

ANCHOR HOCKING TEFLON OVENWARE
Here is a real value! With purchase of $5.00 and coupon, you can buy a Utility Baking Pan this week for only 99c. Pick up your coupon at Early's . . . Get the complete set.
Register For 10,000 Free Gold Bond Stamps

Folger's COFFEE Lb. 75c
All Grinds SUGAR 10 Lb. Bag 97c
Gandy's ICE CREAM ½ Gal. 69c
Aqua Net Hair Spray 49c
Shurfine Shortening 3 Lb. Can 69c
Shurfine FLOUR 5 Lb. Bag 39c
Gerber's Baby Food 3 for 29c

Fresh Hamburger Meat 4 lbs. $1
U.S.D.A. Choice, Blade Cut Chuck Roast Lb. 39c
U.S.D.A. Choice, Gooch's Heavy Beef Sirloin Steak Lb. 89c
U.S.D.A. Choice Boneless Rump Roast Lb. 98c
U.S.D.A. Choice, Table Trimmed Arm Roast Lb. 69c
Gooch's BACON Lb. 59c
Swift Premium FRANKS Lb. 55c
U.S.D.A. Choice T-Bone Steak Lb. 98c
U.S.D.A. Choice Boneless Club Steak Lb. 98c
U.S.D.A. Choice Round Steak Lb. 93c
BISCUITS Shurfine Limit 6 Cans, Can 5c
POTATOES Calif., New Crop Long White, Lb. 10c
SOFLIN TOILET TISSUE 10 Roll Pkg. 65c
Shurfine Peaches No. 2½ Can 3 for 89c
Shurfine Early June PEAS No. 303 Can 3 for 59c
Shurfine Tomatoes No. 303 Can 3 for 59c
EL FOOD JELLY 18 Oz. Jar 3 for 98c
King Size TIDE 1.19
Shurfine CRACKERS Lb. Box 19c
Food King OLEO 2 Lbs. 39c

FRESH PRODUCE
Calif. White POTATOES 10 Lb. Bag 79c
Calif. Strawberries 3 Ctns. $1
Fresh Crisp LETTUCE Head 29c
Golden Ripe BANANAS Lb. 10c
Fresh CORN 6 Ears 25c

FROZEN FOODS
Juicy, Your Choice ORANGES 12 Oz. 39c
Keith's FISH STICKS 8 Oz. 25c
Morton's Honey Buns 9 Oz. 25c
Morton's T. V. Dinners 11 Oz. 65c
Morton's Fruit Pies 20 Oz. 2 for 49c

Save More At Early's
Open 7 a.m. to 9 p.m. — 7 Days a Week
Early's Grocery & Market
WE DON'T SELL ALL THE MEAT IN TOWN JUST THE BEST MEAT IN TOWN
We Give Gold Bond Stamps — Double On Wednesday

THE SCULPTURE'S DILEMMA

Administration's Course Now Appears More Complex

By JAMES MARLOW
AP News Analyst

WASHINGTON (AP) — At one time the direction of the Johnson administration seemed clear but it is complex now and the question can fairly be asked: Where are we going?

The clear part was in the administration's heavy concentration on home problems. But suddenly, and with increasing intensity as time passes, the administration spread its attention to foreign affairs.

And the deeper the United States gets involved in the war in Viet Nam — to take one example — the more complex the future looks.

For more than a year after he succeeded the assassinated President John F. Kennedy in November 1963, President Johnson put almost all his attention on the field where he was expert, domestic doings and dealings with Congress.

He did extremely well and under his prodding Congress made remarkable progress. If Johnson had been able to occupy himself this well until the end of his elected term, the final judgment on his record appeared certain to be excellent.

But within a month after taking office on his own last January, Johnson plunged into the foreign field where his experience was limited and his ability never proven because it was never tested.

He moved in a big way, ordering the bombing of North Viet Nam, an order still being carried out although the North Vietnamese have not visibly budged an inch.

Ironically, unless there is a quick solution in Asia where none is in sight, the final judgment on the success or failure or wisdom of the Johnson administration may have to be made in this field least familiar to it, foreign problems.

At this minute no one outside the administration, and perhaps no one inside it, can say whether the United States is going to get into a big land war in Asia.

Adding to the uncertainty is the way in which American involvement is being stepped up until what looked once like a limited role for American forces now seems much less limited.

No president could be expected to telegraph his punches to an enemy with detailed public policies and intentions but there is a certain puzzle about this:

Does Johnson have thought-out plans for each step the United States intends to take in Viet Nam or are those steps more the product of events than of planning?

For instance, last March, when Marines were sent into Viet Nam, the U.S. Defense Department said the South Vietnamese government asked for them to guard the airbase at Da Nang and gave this official explanation:

"The limited mission of the Marines will be to relieve the government of South Viet Nam forces now engaged in security duty for action in the pacific-action programs and in offensive roles against Communist guerrillas."

That made it seem the Americans would sit tight, doing guard duty, while the Vietnamese did the fighting. There were 27,000 troops and Marines in Viet Nam in March. Gradually the number was increased until now there are 54,000.

And now the Americans' role seems a lot less limited. Last Friday a military spokesman in Saigon said these U.S. forces had a dual role: of defense and taking part in battle in support of Vietnamese forces when help is asked.

Opening Of 'PX' Brings A Big Rush

By HAL BOYLE

DA NANG, South Viet Nam (AP) — It was a tense moment for all.

Artillery boomed in the distance. Warplanes roared off on missions perilous to many.

At the edge of the great air base here, just outside the main security checkpoint, hundreds of men stood in sweating anxiety outside a large white-painted building.

In the dense throng were airmen just back from bombing and strafing North Viet Nam. There were dust-caked Marines, worn by days of patrol on mountaintop and across rice paddies.

There also were clerks and bakers and mechanics and demolition men, and beret-capped Army officers who had journeyed in from lonely outposts for "the big operation."

A murmur ran through heat-weary men:

"What the hell is holding this thing up?"

Inside the big building, Marine Lt. George F. Hoffman of Johnstown, Pa., was just as tense. He knew the beleaguring force outside couldn't be held at bay much longer.

He gave a final inspection to his 60 Vietnamese and American assistants. He looked at his watch. It was 11 o'clock—zero hour.

"All right, let 'em in," said Hoffman.

The doors swung open—and the great breakthrough was under way.

The long-awaited opening of the Navy Post Exchange at Da Nang had taken place. Troops grabbed up shopping baskets and rushed pell-mell from counter to counter, buying everything they saw.

It was like the opening of a huge supermarket back home only bigger. It was payday for most of the men, and they were as eager to spend their money.

The 70 cases of beer in stock were gone in five minutes. Some 2,000 cases of soda and soft drinks went quickly, too.

Lucky first comers staggered out of the $100,000 warehouse burdened with cameras, watches, tape recorders, deodorants, film packs, clothing, and $28.15 portable refrigerators and small electric fans.

Scores of Marines and airmen, unable to enter the packed building, left after long waiting.

When the doors finally closed, some 7,000 men had spent $31,000.

"Soon we'll have a million-dollar-a-month operation here," said Lt. Hoffman, who also will open five field post exchanges in the five northern provinces that make up the 1st Corps area in South Viet Nam.

Like any good businessman, the lieutenant believes in expanding in prosperous times. The indications are that Uncle Sam's nephews in uniform will be spending more rather than less money here in the future.

MARY WORTH

REX MORGAN

JOE PALOOKA

KERRY DRAKE

OPINION-WISE

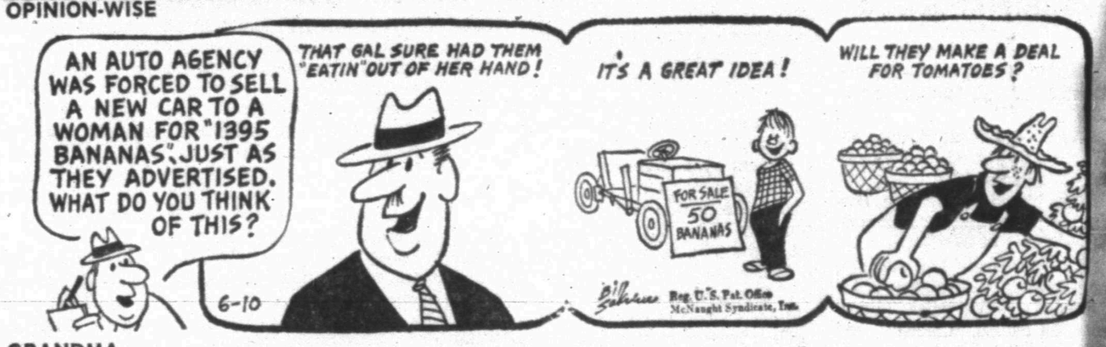

GRANDMA

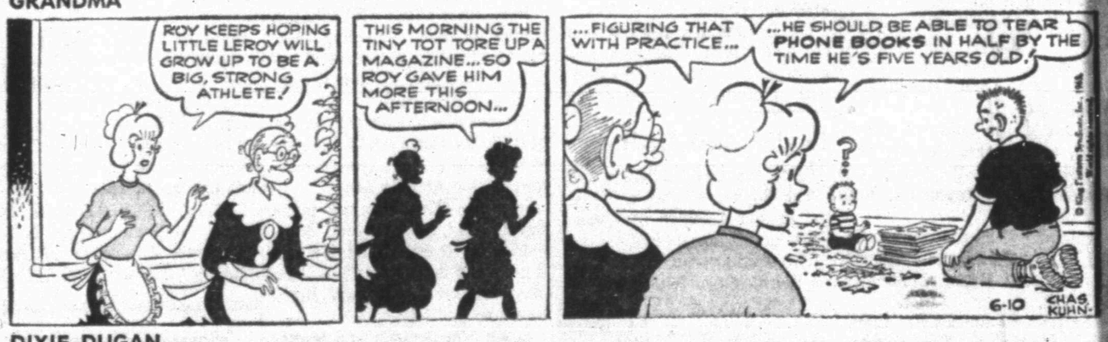

DIXIE DUGAN

DENNIS THE MENACE

"HEY HERE'S A PERFECT GOOD SOMETHIN'!"

NANCY

Junior Editors Quiz on MONEY

QUESTION: Why aren't things free? Why do we have to use money?

• • •

ANSWER: Think of an automobile. Many people have to work many hours to make one. If automobiles were free, none of these people would get anything for their work. Would that be fair? Of course not.

If we had no money, we would have to swap the things we produced for the things we needed. Our picture gives some idea of the impossible jam people would be in if they tried to do this. Look at the difficulty Helen has just trying to pick up half-a-dozen oranges for her mother! If a great complex country like ours, with millions of people, attempted to establish such a system, industry and business would stop. People would be running around in all directions trying to swap things with no time left in which to produce them.

But see how different the situation is in the lower picture. Helen's family farm sells its milk for money. Helen can take some of this money to the store and exchange it for anything her family needs, knowing that the storekeeper will accept it. The storekeeper accepts it because he knows he can exchange it again, this time for things which he needs. So money is agreed on by everybody as a medium of exchange, something necessary to keep our complicated society running smoothly.

• • •

FOR YOU TO DO: Very early in history, people felt a need for a medium of exchange. Many articles, such as lumps of salt or giraffes' tails, were tried before metal coins and paper bills were decided on. We often speak of 'shelling out' money. Look up "money" in an encyclopedia and see if you can find what kind of primitive money this refers to. 6-10

(George Miner of Auburn, N.Y., wins today's combined prize of Compton's Illustrated Science Dictionary plus $10 cash for this question. Mail yours on a postcard to Junior Editors in care of this newspaper.)

CROSSWORD PUZZLE

ACROSS
1. Possessive adjective
4. Lager
8. Steal
11. Negative particle
12. Monster
13. Prior to
14. Robust
16. Subsequently
18. Used
19. Parakeet
20. Heraldic fillet
22. Piano pedal
25. Hindu cymbals
26. Miscalculated
27. World Organization: abbr.
28. Part of "to be"
29. Escape doors
30. Also
31. Treasure
33. Desserts
34. Pant
35. Eng. country festival
36. Original
38. Merit
41. Punch
42. Cheese
44. Athamas' wife
45. Rubbish
46. Periods
47. Forever: Maori

DOWN
1. Democrats
2. Baby
3. Constitutional
4. Tie
5. Hen fruit
6. Syllable of hesitation
7. Springs back
8. Tears
9. Grampus
10. Stinging insect
15. Cheer for a toreador
17. Angered
19. Bunk
20. Of the ear
21. Headstrong
22. Brittle
23. Air
24. Finishes
26. Continued
29. Ages
30. Flat fish of West Indies
32. Heron
33. — de France
35. Guns
36. Remote
37. Artificial language
38. Anchor tackle
39. Writing fluid
40. Drive slantingly
43. Note of the scale

	L	E	A	S	H		E	L	O	D	
P	O	L	I	T	E		N	O	V	E	L
A	V	A	T	A	R		L	I	A	N	A
S	E	N		R	O	M	A	N	T	I	C
T	R	E	T		D	U	C		E	M	E
E	S	T	E	R		D	E	B			
			N	E	R		D	E	M	O	N
S	O	L		M	O	W		D	O	P	E
P	R	A	L	I	N	E	S		R	I	E
A	L	I	E	N		A	T	A	B	A	L
T	O	N	E	D		R	E	C	I	T	E
	N	E	S	S		S	W	E	D	E	

SOLUTION OF YESTERDAY'S PUZZLE

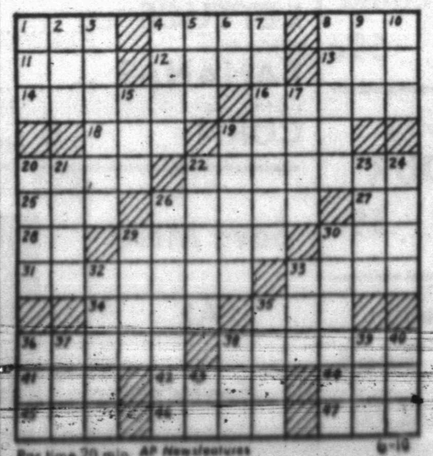

Par time 70 min. AP Newsfeatures 6-10

SEE YOUR FURR'S BUTCHER..

HE HAS FARM PAC BLUE RIBBON BEEF

CHUCK ROAST

USDA Inspected Farm Pac Blue Ribbon Or Graded Choice, Lb. **49c**

Pork Chops Farm Pac Blue Ribbon, First Cuts, Lb. **59c**

Farm Pac Blue Ribbon **Pork Steaks** Boston Butts Lb. **49c**

Porky Pure Pork **Sausage** 2 Lb. Bag **98c**

U.S.D.A. Inspected Farm Pac Blue Ribbon **Swiss Steak** Arm Cut Lb. **69c**

Fresh Ground **Hamburger** Lb. **39c**

Kraft Longhorn **CHEESE** Half Moon 8 Oz. **39c**

Sea Star **Fish Sticks** Large 16 Oz. Pkg. **69c**

BACON

Farm Pac . . . . . 2 LBS $1.29

THIS WEEK, GET THE STAINLESS FLATWARE

KNIFE

EACH **9¢**

WITH $5.00 PURCHASE

Mission **Sweet Potatoes** No. 2½ Can **19c**

White House **APPLE SAUCE** No. 303 Can **19c**

Ireland's Sliced Or Chunk **BARBECUE** No. 300 Can **69c**

We Give FRONTIER SAVING STAMPS

MELLORINE

Dartmouth Asst. Flavors ½ Gal. . . . . 3 FOR $1.00

FRUIT COCKTAIL

Food Club In Heavy Syrup, No. 303 Can **17c**

GRAPEFRUIT JUICE Food Club 46 Oz. Can **29c**

SALMON

Honey Boy Chum Tall Can **39c**

POT PIES

Morton, Fresh Frozen, Chicken, Beef, Turkey, Spaghetti Or Macaroni & Cheese, Pkg. . . . . 2 FOR **29c**

SUGAR

Holly Beet 5 Lb. Bag **45c**

EGGS

Farm Pac, USDA Grade A, Medium Dozen . . . . . 3 FOR $1.00

COFFEE

Folger's All Grinds

4c Off 1 Lb. Can **79c**

10c Off 2 Lb. Can **1.57**

Pard, 2c Off Label, No. 300 Can **DOG FOOD** . . . . . 2 for **31c**

CANTALOUPES

Fresh Vine Ripe

Lb. . **7½¢**

WESSON OIL 1 Gallon Size **2.10**

TENDERLEAF
4c Off, ¼ Lb. Pkg. **39c**
8c Off, ½ Lb. Pkg. **79c**
10c Off, 48 Tea Bags **59c**

Chicken Of The Sea Green Label Tuna ½ Can . . . . . 3 for **1.00**

PEACHES Freestone, Bar-T Ranch Sliced, In Heavy Syrup No. 2½ Can **25c**

30¢ OFF REGULAR PRICE OF JUMBO SIZE **Dash** JUMBO SIZE ONLY **2.09**

13¢ OFF REGULAR PRICE GIANT SIZE ONLY **56c**

FRESH FROZEN FOODS

MEXICAN DINNERS

Patio, Fresh Frozen 12 Oz. Pkg. **39c**

Patio Fresh Frozen **DINNER** Cheese Enchilada 12 Oz. Pkg. **39c**

Top Frost, Fresh Frozen **Blackeye Peas** 10 Oz. Pkg. **19c**

Sausage, Hamburger, Cheese, Pepperoni **PIZZA** Gonzalli Fresh Frozen, Pkg. **89c**

Ashley's Fresh Frozen **Chili Con Queso** **59c**

Ashley's Fresh Frozen **Guacomole Salad** **59c**

ORE-IDA Fresh Frozen **Tater Tots** 16 Oz. Pkg. **29c**

GENERAL MERCHANDISE BUYS

SHAVE CREAM

Colgate Instant Shave Regular Or Menthol 11 Oz. **33c**

Charcoal

Barbecue Time Or Broil Time 10 Lb. Bag **39c**

GULF LIGHTER FLUID Quart **29c**

Aluminum Lawn Chair 6x4x4 Vinyl Webbing Reg. 3.99 . . . . . **2.99**

Osciliating Sprinkler 2400 Sq. Ft. **3.99**

10¢ OFF REGULAR PRICE GIANT SIZE ONLY **69¢**

Furr's SUPER MARKETS

BUY WANT ADS SELL

CLASSIFIED ADVERTISING RATES & SCHEDULE

Deadline 4:30 p.m. Monday through Friday, prior to day of publication.
Deadline Sunday, 4:30 p.m. Friday.

15 WORD MINIMUM

1 day per word	6c
2 days per word	11c
3 days per word	15c
4 days per word	18c
5 days per word	20c
6th day	22c
Legals, per word	6c
Card of Thanks, per word	6c

Each additional day 2c per word.
These rates for consecutive insertions only. All ads are cash, unless customer has an established credit account with The Snyder Daily News. No refund will be made on an ad after appearing in paper. The Publisher is not responsible for copy omissions, typographical errors or any unintentional error that may occur further than to correct it in the next issue after it is brought to his attention.

ERRORS

The Daily News can not be responsible for more than one incorrect insertion. Claims cannot be considered unless made within three days from date of publication. No allowance can be made when errors do not materially affect the value of the advertisement. All out of town orders must be accompanied by cash, check or money order.

BUSINESS SERVICE

BUTANE

CALL SCURRY Butane Company HI 3-3721 for prompt gas delivery. Sales and domestic and commercial appliances.

ANNOUNCEMENTS A

LODGES A-1

SCURRY LODGE 706
CALL MEETING
Friday, June 11, 7:30 P.M. Work In F. C. Degree.
David Hayes, W. M.
E. L. Arnold, Sec.

AUTOMOBILES B

AUTOS FOR SALE B-1

FOR SALE: 1959 Buick Invicta, four door hardtop. Good condition. $895.00. Call HI 3-3383, HI 3-4792 or see at 1910 42nd St.

TRAILERS B-3

FOR SALE: Horse and cattle trailers. If you want the best, Call West, HI 3-4330. 1510 Ave. E.

FOR SALE-TRADE B-10

FOR SALE or trade for travel trailer. 1960 XLH motorcycle. Extra clean. All accessories. Greenway Motor Service. Phone HI 3-6818.

BUSINESS SERVICES D

BUILDING SPECIALIST D-2

CUSTOM MADE
ALUMINUM STORM DOORS
Single or twin vent, window screens, storm windows, patio covers, awnings, free standing carports. Free estimates.
LEON BRIDWELL
602 33rd. St.

ROTOTILLING, YARD and gardening, mowing, edging and light hauling. Free estimate. HI 3-4336.

PAINTING PAPER D-11

PAINTING WANTED—Brush, roller, or spray. All work guaranteed. Free estimate. HI 3-6219. Acme Paint Co.

EMPLOYMENT E

HELP WANTED MALE E-1

Men who sincerely want to learn Plumbing or Electrician Trade, and Receive License—Write N. T. I. 300 S. Beckley, Dallas, Texas.

TWO MEN: Ages 21 to 35. Must be mechanically inclined. Neat appearance. High school education or equivalent. Call HI 3-2392 for appointment.

HELP WANTED FEMALE E-2

VACATION PLANS AHEAD. Earn a good income close to home. Friendly, pleasant and profitable work quickly puts $$ in your pockets representing Avon Cosmetics. Write Avon Mgr., Box 1629, San Angelo, Texas.

WANTED: COUPLE to manage apartments. Two bedroom living quarters furnished. All utilities paid. Come to 306 28th. Call HI 3-3566 after 5 p.m.

WANTED: CARHOPS. Apply in person at Sweet Shop. 2505 Ave. G.

WANTED: EXPERIENCED woman presser. Apply in person. Coker's Highland Park Cleaners. 3803 Big Spring Highway.

POSITION WANTED MALE E-5

WANTED: Oil wells to pump on contract basis. Call HI 3-6956.

POSITION WANTED MALE E-5

WANTED: HOLES or ditches to dig. Storm cellars or septic tanks. Call HI 3-6777. Randy Davis. Backhoe Service.

INSTRUCTION F

YOUNG MEN NEEDED
In electronics. A wonderful future. Write for "89 Ways To Earn Money in Electronics." DeVry Tech
Write Mr. Neel
Box 5084, Abilene, Texas

WOMAN'S COLUMN H

MISCELLANEOUS H-7

JUNE SPECIAL!
Come by and check our
Specials On
PERMANENTS BLEACHES
FROSTING SOAP CAPS
MANICURES LASH AND BROW DYE
CHARLES & SUE'S SCHOOL of BEAUTY
2207 Ave. S. HI 3-9377

GREENWARE, GLAZES, ceramic supplies. 1 to 5:30 p.m., 2901 Ave. V. HI 3-9524.

FOR SALE: Singer treadle sewing machine. $12.00. Phone HI 3-9615.

VACUUM CLEANERS!
SEWING MACHINES!
Repairs On All Makes.
Rebuilt Machines Guaranteed.
HALL SEWING CENTER
Free pickup and delivery.
120½ East Highway
HI 3-3392

FARM AND RANCH EXCHANGE J

FARM EQUIPMENT J-1

USED FARM EQUIPMENT
- Super M Farmall Tractor & Tools
- 30 Ft. Land Plane
- Graham Hoeme Plow
- New 4-Row Seed Box Type Fertilizer Attachment
- Industrial Engines

WELDON SWAN
Lubbock Hwy. H 3-3812

MISCELLANEOUS J-6

WESTERN STORMPROOF cotton seed. Delinted, treated and tested. 92 per cent germination. Second year seed. $10.00 per 100. Phone HI 3-7486 or HI 3-9088.

FOR SALE: Thirty foot windmill tower, 8wo inch upset tubing. Eight foot mill. HI 3-7791.

MERCHANDISE K

DOGS, PETS, ETC. K-3

FOR SALE: Six year old Shetland horse. $100.00. Will trade for calves. 1701 Ave. M. HI 3-6777.

HOUSEHOLD GOODS K-4

THE proven carpet cleaner Blue Lustre is easy on the budget. Restores forgotten colors. Rent electric shampooer $1. Pruett's Repair Shop. 2304 Ave. S. Phone HI 3-3914. Open 8 a.m. to 5 p.m.

Air Conditioners And Accessories, Lawn Mowers, Roto-Tillers, Large And Small Appliances.
McDOW'S HOME APPLIANCE
2407 Ave. R HI 3-4111

CLEAN UP!
FIX UP!
For Spring With
STERLING PAINT
ROE'S
Highland Shopping Center

NEW SINGER Zig Zag full size. Priced $69.95. Call Singer representative, HI 3-3855.

MUSICAL INSTRUMENTS K-5

I Am Prepared To Care For Your Needs For
PIANO TUNING
Ralph J. Wesson
HI 3-7488
Satisfaction Guaranteed

SPORTING GOODS K-8

FOR SALE: Nice fishing boat. Will pull skier. New gears, 25 hp. Evenrude motor, steering wheel, new wiring and lights on trailer. Only $250.00 complete. Owner is transferring. Must sell. Call HI 3-9837.

WEARING APPARELL K-10

KNAPP SHOES
Cushion and Arch Support
Call
Aylor . . . HI 3-9644

MISCELLANEOUS K-11

FOR SALE!
Metal office desk.
18 ft. 4 tier display counter.
Two 8 ft. display counters.
Thermo-Fax copying machine.
Electric cash register.
Adding machine.
GENE WILLIAMS
2103 40th, St.
Phone HI 3-5951
After 1 P.M.

WANTED TO BUY K-14

WANTED TO BUY. A good used portable welder. Call HI 3-6776.

RENTALS L

BEDROOMS L-1

WORKING
Men and Women
Take advantage of weekly bedroom rates, $10.00 up. Also kitchenettes. Switchboard open 24 hours. Restaurants close by.
SANDS MOTEL
East Highway

FURNISHED APTS. L-3

CLEAN, NICE redecorated furnished apartment. One block south of Furrs. 1608 27th St.

TWO BEDROOM furnished apartment, 1901 Coleman, downstairs. $60 month, water paid. Call HI 3-7166, after 6.

TWO ROOM and three-room furnished apartments. Also two bedroom apartments with or without T.V. Jack & Jack Realty. HI 3-3452 or HI 3-3566.

FURNISHED APARTMENT: Air-conditioned, close in town. 27th and Ave. X. Bel Air Village. Phone HI 3-9403 or HI 3-6739.

CLEAN THREE room and bath, fenced yard, TV antenna. Inquire 2013 Ave. E.

FURNISHED HOUSES L-5

TWO BEDROOM furnished house. Air conditioned. Call HI 3-3567 or HI 3-4428.

AVAILABLE SOON — Darling small house, yard work and water furnished. Adults, near high school. $45.00. HI 3-4394.

TWO BEDROOM, garage, washer connections, fenced yard. $15.00 weekly. Bills paid. HI 3-6318.

TWO BEDROOM furnished house, clean, air-conditioned, cyclone fence, plumbed for washer, antenna. $45.00 monthly. No bills paid. HI 3-4156.

TWO BEDROOM furnished house. No small children. Call HI 3-5749.

UNFURNISHED HOUSES L-6

TWO and three-bedroom houses for rent. Call HI 3-6098 or HI 3-6845.

413 20th. Small two bedroom, carport, storage room, fenced backyard. $49.50. HI 3-4649 or HI 3-7146.

TWO BEDROOM house, air-conditioned, plumbed for washer, 2809 38th St. HI 3-7536. HI 3-7574.

TWO BEDROOM house for rent. Call HI 3-4544 or HI 3-3805.

FOR RENT: Four room unfurnished modern house. Inquire at 2012 27th Street. Phone HI 3-7538.

FOR RENT: Two bedroom house. 708 30th St. Phone HI 3-4586.

TWO BEDROOM house, attached garage. Plumbed for washer. SCAT hookup. See at 116 Browning or call HI 3-6879.

MISC. FOR RENT L-7

FOR RENT
FHA PROPERTIES
Two Bedroom
Unfurnished Apartments
Redecorated
Three Bedroom
Unfurnished Houses
Redecorated
See
JACK & JACK REALTY
Area Broker For The Federal Housing Administration
Phone HI 3-3452 Or HI 3-3566
or Come To 611 East Highway
Snyder, Texas

FOR RENT: Five room brick duplex apartment at 3111 Ave. T. Phone HI 3-3674 or HI 3-5613.

ENGLAND APARTMENTS
3 and 4 room, furnished or unfurnished. TV cable, all bills paid.
1 small furnished house.
Call
B. E. Griggs — HI 3-5494
Bud England — HI 3-6150

REAL ESTATE M

HOUSES FOR SALE M-2

1. PRICE REDUCED ON 3010 Ave. T.—Old West Snyder—nice home place with extra lot, quiet neighborhood; corner lot; carpet and drapes; Total price $5,500.00; an excellent buy.
2. 2812 Ave. G.—Three bedrooms; two baths; corner lot; storm cellar; orchard; a nice home worth the money.
3. 3782 Avondale—Brick; three bedrooms; two baths; extra room ideal for office or studio; payments approximately $96.81; ideally located.
4. Lovely home in Old West Snyder—spacious and comfortable—three bedrooms; carpeting, separate dining room. Complete financing if credit is good. Total price $8,500.00.

ADELLE JOSEPHSON REAL ESTATE
2606 Ave. R
Office — HI 3-3601
Home — HI 3-6944

BY OWNER: Three bedroom in Highland Park. Excellent condition. Fenced yard. Immediate possession. HI 3-6618.

FOR SALE or trade: Small equity in three bedroom, double garage, fenced yard, recently painted inside and out. 2608 42nd St. HI 3-9027.

FOR SALE BY OWNER
Three bedroom brick, 2 baths, paneled den with fireplace, kitchen built-ins, dishwasher, disposal, large living room, large utility, double garage, covered patio, fenced yard. West 30th on Road To Rodeo grounds. HI 3-6674.

CUTE TWO bedroom house, built in range, carpeted, fenced yard. Payments $60.00, no equity, no down payment. Must have excellent credit. Owner being transferred. Call HI 3-3837 or come by 1005 26th.

REAL ESTATE M

HOUSE FOR SALE M-2

BUYING OR SELLING?
We specialize in house sales—2, 3, 4 bedrooms, nice locations.
Confidential insurance loan service available, 25 years & down.
850 acres for cultivation. Good cotton allotment. Blackland, $150.00 per acre.
1800 acres grassland in Borden County. 5 sections grassland in adjoining counties.
20 acres and good house, close in. Good water and improvements. Reasonably priced. 2 bedrooms and den.
Lake cabins—any size—any price.
2½ acres and good house, close in. Reasonably priced.
2½ sections and good house in Borden County. Grassland. Real good and priced right. Some minerals.
FORREST W. BEAVERS
Realtor, Insurance & Loans
103 Brownfield Bldg.
Phone HI 3-9472
Virginia Elms HI 3-3713
Forrest Beavers HI 3-4467
Dave Hoover, HI 3-6991

1. Neat three bedroom, two bath brick on 43rd St. Equity buy, 4½% interest, $87.00 monthly payments.
2. Brick building on corner of 17th and Ave. R, for rent, lease, or sale. Plenty of parking space.
3. 3 bdrm., 2 bths. 3210 42nd. $11,800. FHA appraised, & can paint exterior trim for down payment.
4. Large 2 bdrm., furniture if needed, nice carpet; can do some painting for down payment. 1806 39th. St.
5. 3 bdrms., 2 bths., at 402 29th. Nice carpet. FHA $8,000.
6. Nice Austin Stone 3 bdrm. on ¼ block on East side. Owner will carry paper to qualified buyer.

JACK & JACK REALTY
611 East Hwy. Ph. HI 3-3452
After 6 O'Clock Ph. HI 3-3566

THREE BEDROOM and four bedroom homes each with two baths. Phone HI 3-5902.

TAKE UP payments on three bedroom, 1¾ baths, fenced back yard, or will rent. HI 3-6155.

NEW LISTINGS
41st Street—3 bedroom, 2 bath, den, fenced yard, $80 month on new loan.
37th Street—Large 3 bedroom, carpeted, central heat and air, corner lot with orchard.
Beautiful 4 bedroom, brick with 2 baths and kitchen-den combination. All built-ins, double garage.
312 36th Place—Nice 3 bedroom, low interest, payments $63, fence, owner leaving Snyder.
SEE US FOR YOUR NEEDS TODAY
MERLE NEWTON REALTY
3311 Ave. S. Ph. HI 3-6928
Newton HI 3-6928—Webb HI 3-6508

FOR SALE by owner, F.H.A. appraised three bedroom brick house. Two baths, kitchen-den combination with fireplace and living room, fenced yard, some furniture if wanted. HI 3-6116.

NOW'S the time to— BUY A HOME

EXTRA NICE—Priced to sell—3 bedroom—Near West School & Shopping. Down $350.00 plus $150.00 Closing. Mo. Payment—$80.00.

Two equity buys in Southwest Snyder that must sell—See us now—

If you need furniture and a cheap house see us, we have it.

New house near completion—Has all the extras, built ins—Fireplace, dish washer—See us about this one.

We build, your plans or ours—Have best lots in town.

SCOTT & SCOTT REALTY CO.
1907 40th. St.
Phone HI 3-6306 - Night HI 3-3158
Weldon Swan — HI 3-3812

FOR SALE: Brick house, three bedroom, two bath, carpeted. 2609 36th St. Shown by appointment. Call HI 3-3765.

OWNER TRANSFERRED: Will let you move in and take up payments of $75.00 monthly, immediately on nice three bedroom, carpeted, fenced backyard with patio. Call HI 3-3142, or see at 3717 Highland Drive.

SOUTHWEST SNYDER . . close to all schools on Irving St . . 3 bedrooms . . attractive . . built in stove . . payments $86.00 monthly . . small equity buy . . immediate possession.

NORTHEAST . . outside city limits about two miles . . home and two acres . . good well . . storm cellar . . other improvements . . good orchard . . $10,500.00 . . can be totally financed.

SOUTHWEST SNYDER . . three bedroom home on 41st . . dishwasher . . carpet . . FHA appraised at $11,000.00 . . total payments approx. $80.00.

EAST SNYDER . . 3309 Ave. A . . no down payment . . being refinished inside . 3 bedrooms . . total payments approx. $55.00 monthly.

EAST SNYDER . . 203 34th St. . . 3 bedrooms . . redone inside . . no down payment . . total payments $55.00 monthly.

WE WANT YOUR LISTINGS . . PEOPLE ARE BUYING!

STEVENSON REAL ESTATE
South Side Of Square
Business Phone: HI 3-6612
Home — HI 3-4529
Wilson Bright — HI 3-6137

REAL ESTATE M

HOUSE FOR SALE M-2

Real large — 2 bedroom — 2 bath — Den — equity buy — or new loan — 36th St. Colonial Hills.
Nice 2 bedroom — 1 bath — fenced — $59.34 payments — low equity.
Across from west school — Houston St. — 3 bedroom — 2 bath — built-ins — equity buy — real clean.
Low equity buy — owner transfered — 3 bedroom — built-ins — close to West school — Irving St.
3 bedroom — den — fire place — built-ins — equity buy — 3116 Ave. T.
3 bedroom — 2 bath — new FHA loan — 42nd St.
3 bedroom — clean — fenced — $76.00 payments — 4½% Int. — 41st.
TEAL REAL ESTATE
Home Building Contractor
4201½ Ave. S
Office: HI 3-4133
Night: Dillard Teal HI 3-4133
Anita Arnold HI 3-7175

FOR SALE: By owner, small two bedroom home near East Elementary. Good closet space and carport. Reasonably priced. Call HI 3-5954 after 5 p.m.

3766 SUNSET—
This is a home that is different! Contemporary; Three bedrooms; two baths; den; carpet; lovely drapes; refrigerated air; all for $17,000.00. Immediate possession. Call for an appointment to see.
ADELLE JOSEPHSON REAL ESTATE
HI 3-3601 2606 Ave. R HI 3-6944

100 per cent loan on the following property:
205 33rd Street—Furnished—Fenced
212 35th Street—Furnished
3204 Hill Avenue—Fenced
3005 40th Street—Furnished—Fenced
3789 Highland Drive—This house also has a beauty shop in the home.
HIGHLAND REALTY
4006 Ave. S
Office — HI 3-4742
H. B. Seitz — HI 3-6100

FOR RENT OR LEASE M-12

FOR RENT
Office space: Two large offices. May be used together or will rent separately. Ample parking. Store building. 2700 sq. ft. Ideal for small business. Plenty of parking.
Call
HI 3-7266

TO BUY, SELL OR TRADE
DIAL
HI 3-5486

ROTOTILLING
Yards and Garden Spots Plowed. Fertilizer Hauling.
Free Estimate, Call HI 3-9827 Or HI 3-9586.

MISS YOUR PAPER?
Call HI 3-5486
Circulation Dept.
5 To 6:30 Weekdays
6 To 7 Saturday
For Corrected Service

LEGAL NOTICE

The Board of Trustees, Hermleigh Independent School District, Hermleigh, Texas, invites bids for gymnasium remodeling and class room building lighting. Bids will be opened at 7:00 p.m. June 24, 1965 at the Superintendent's office, Hermleigh High School, Hermleigh, Texas. Plans, specifications, and more detailed instructions to bidders may be obtained from Joseph D. Hinton, Architect, 1-A Brownfield Building, Snyder, Texas. A 5 per cent bid bond and 100 per cent performance and payment bond will be required.
Ted Averitt, Superintendent
Hermleigh Independent School District

FERTILIZER HAULING AND TREE TRIMING
Call HI 3-3659

JANITOR SUPPLIES
KELLY CHEMICAL CO.
Bill Devers — HI 3-5762
Buck Hatfield — HI 3-7297

FOR SALE!
15 Foot Glass Magic Boat With 70 Horsepower Mercury Motor.
CONTACT
Jack Landreth Enco Station
2101 43rd. St.

PUBLIC NOTICE

Proposed CONSTITUTIONAL AMENDMENT

PROPOSED CONSTITUTIONAL AMENDMENT TO BE VOTED ON AT AN ELECTION TO BE HELD ON SEPTEMBER 7, 1965.

SENATE JOINT RESOLUTION NO. 44 proposing an Amendment to Sections 2 and 25 of Article III of the Constitution of the State of Texas so as to provide for an increase in the membership of the State Senate from 31 to 39 members; to fix the membership in the House of Representatives at 150 members; to require apportionment of the Senate according to population; and to delete the limitation that no single county is entitled to more than one Senator.

BE IT RESOLVED BY THE LEGISLATURE OF THE STATE OF TEXAS:

Section 1. That Sections 2 and 25 of Article III of the Constitution of the State of Texas be amended to read respectively as follows:

"Section 2. The Senate shall consist of 39 members. The House of Representatives shall consist of 150 members.

"Section 25. The state shall be divided into Senatorial Districts of contiguous territory according to population, as nearly as possible.

"Should the Legislature enact any enabling legislation in anticipation of this Amendment, no such law shall be void by reason of its anticipatory nature.

"This Amendment shall become effective upon its adoption."

Sec. 2. The foregoing Constitutional Amendment shall be submitted to a vote of the qualified electors of this state at an election to be held on the 7th day of September, 1965, at which election all ballots shall have printed on them the following:

"FOR the Constitutional Amendment increasing the membership of the State Senate from 31 to 39 members, retaining the present membership of the House of Representatives, requiring apportionment of the Senate according to population, and deleting the limitation that no single county is entitled to more than one Senator."

"AGAINST the Constitutional Amendment increasing the membership of the State Senate from 31 to 39 members, retaining the present membership of the House of Representatives, requiring apportionment of the Senate according to population, and deleting the limitation that no single county is entitled to more than one Senator."

Sec. 3. The Governor of the State of Texas shall issue the necessary proclamation for the election and this Amendment shall be published in the manner and for the length of time as required by the Constitution and laws of this state.

THURSDAY TELEVISION

	Abilene Ch. 9, SCAT 4 KRBC	KMID Midland Ch. 2, SCAT 2	KCBD Lubbock Ch. 11, SCAT 6	KPAR Sweetwater Ch. 12, SCAT 3	KWAB Big Spring Ch. 4	KLBK Lubbock Ch. 13, SCAT 8
6	:00 :15 :30 :45				Sunrise Semester	Sunrise Semester
7	:00 Today :15 " :30 " :45 "	Today Show " " "	News Wthr. Today "	Cartoons "	Farm & Ranch News, Wthr. Cartoons "	Farm & Ranch News, Wthr. Cartoons "
8	:00 " :15 " :30 " :45 "	" " " "	" News & Wthr. Today "	Captain Kangaroo " "	Captain Kangaroo " "	Captain Kangaroo " "
9	:00 Truth-Consequences :15 " :30 What's This Song :45 "	Truth or Consequences What's This Song	Kiddie Kartoons " What's This Song "	Mike Wallace News I Love Lucy "	Donna Reed " I Love Lucy "	Donna Reed " I Love Lucy "
10	:00 Concentration :15 " :30 Jeopardy :45 "	Concentration " Jeopardy "	Concentration " Jeopardy "	Andy Of Mayberry The McCoys "	Andy Of Mayberry The McCoys "	Andy Of Mayberry The McCoys "
11	:00 Call My Bluff :15 " :30 I'll Bet :45 "	Call My Bluff " I'll Bet "	Call My Bluff " I'll Bet "	Love Of Life " Search Tomorrow Guiding Light	Love Of Life " Search Tomorrow Guiding Light	Love Of Life " Search Tomorrow Guiding Light
12	:00 News & Wthr. :15 Piano Melodies :30 Let's Make A Deal :45 "	Hennessey " Let's Make A Deal	News-Mkt.-Wthr. Com Closeup Lets Make a Deal "	News & Wthr Dateline Abl. As The World Turns	News & Wthr. Cartoons As The World Turns	News & Wthr. Names In News As The World Turns
1	:00 Moment Of Truth :15 " :30 The Doctors :45 "	Moment of Truth " The Doctors "	Moment of Truth " The Doctors "	Password " Houseparty "	Password " Houseparty "	Password " Houseparty "
2	:00 Another World :15 " :30 You Don't Say :45 "	Another World " You Don't Say "	Another World " You Don't Say "	To Tell the Truth " Edge Of Night "	General Hospital " Edge Of Night "	Flame In The Wind Edge Of Night "
3	:00 The Match Game :15 " :30 General Hospital :45 "	The Match Game " Sea Hunt "	The Match Game " Rebus Game "	Secret Storm " Jack Benny "	Secret Storm " Young Marrieds "	Secret Storm " General Hospital "
4	:00 The Price :15 Is Right :30 Father :45 Knows Best	Komic Karnival " " "	Father Knows Best Lone Ranger "	Trailmaster " " "	Trailmaster " " "	Tele Bingo " Trailmaster "
5	:00 Huckleberry Hound :15 " :30 Huntley-Brinkley :45 "	Huck Hound " Huntley-Brinkley "	Huck Hound " Huntley-Brinkley "	Bullwinkle " Evening News "	Gandy Time " Evening News "	" " Evening News "
6	:00 Local News Wthr. :15 Sports News :30 Daniel Boone :45 "	News & Mkt. WT Rpt & Wthr. Daniel Boone "	Wthr., Local & National News Daniel Boone "	Weather Local News Munsters "	Weather Bruce Frazier Munsters "	Weather Local News Munsters "
7	:00 :15 :30 Dr. Kildare :45 "	" " Dr. Kildare "	" " Dr. Kildare "	Perry Mason " " "	Donna Reed " My Three Sons "	Donna Reed " My Three Sons "
8	:00 " :15 " :30 Hazel :45 "	" " Hazel "	" " Hazel "	Bewitched " Peyton Place—1 "	Bewitched " Peyton Place—2 "	Bewitched " Peyton Place—3 "
9	:00 Kraft Theatre :15 " :30 " :45 "	Billy Graham " " "	Kraft Theatre " " "	Billy Graham " " "	Billy Graham " " "	Combat " " "
10	:00 News & Wthr :15 National News :30 Tonight Show :45	News Snts. W T Today Wthr Tonight Show "	News, Weather Sports Tonight Show "	News & Wthr The King Family " "	News & Weather Late Show "	News & Weather Late Show "
11	:00 " :15 " :30 " :45 "	" " " "	" " " "	" Peter Gunn " "	" " " "	" " " "

EBONY *Elegance*

This Week
DINNER
TEASPOON

FREE

WITH EACH $7.50 PURCHASE

Excluding Cigarettes

TABLEWARE
THIS WEEK ALSO
2 Tablespoons . . . $1
4 Iced Tea Spoons $1
2 Salad Forks . . . 59c

Effective Dates:
June 10, 11, 12, 14, 1965

PICK PIGGLY WIGGLY FOR LUSCIOUS FRESH FROM THE GARDEN VEGETABLES!

Extra Fancy

Tomatoes

Red, Ripe, Bubble Pack Each 15c

Delicious Flavor

Cantaloupes

Selected And Graded Lb. 10c

FRESH FROZEN FOODS!

CREAM PIES	Banquet Banana, Coconut, Lemon, Family Size	25c
ORANGE JUICE	Snow Crop 6 Oz. Can	5 for 1.00
SQUASH	Seabrook 12 Oz. Pkg.	2 for 39c
BREAD DOUGH	Morton With Pan	59c

HEALTH AND BEAUTY AIDS!

LAWN CHAIR	Gay Aluminum, Folding Saran Web	2.66
CHAISE LOUNGE	Gay Aluminum Folding Saran Web	5.44
SUN TAN LOTION	Coppertone Tax 12c	1.19
ICE CREAM DISHES	Jenet Glass Asst. Designs	3 for 1.00
HAND LOTION	Jergens, Tax 3c 2½ Oz. Bottle	27c

ROMAINE LETTUCE
Fresh, Green, Large Heads, Each 19c

SPINACH
California, Fresh, Cello Bags, Each 29c

SALAD DRESSING	SuZan Qt. Jar	29c
SHORTENING	Swift Jewel 3 Lb. Can	49c
PEACHES	Pacific Gold In Syrup No. 2½ Can	5 FOR $1.00
ICE MILK	Big Dish Asst. Flavors ½ Gallon	49c
SALMON	Whitney Chum No. 1 Tall Can	39c

PIGGLY WIGGLY MEATS! ALWAYS THE BEST!

PICNICS
Decker's Smoked, Whole
Lb. 29c
Half, Lb. 33c
Sliced, Lb. 39c

GROUND BEEF	Patties 10 Servings	2 Lbs. 89c
SLICED BACON	Butcher Boy Thick Or Thin	2 Lb. Pkg. $1.19

US Choice, Aged, Heavy Beef, Valu-Trimmed
FAMILY STEAK Lb. 59c

US Choice, Aged, Heavy Beef, Boneless
K. C. STEAK Waste Free Ideal To Broil, Lb. . . . 1.39

Blue Morrow's, Thrift
BEEF STEAKS 20 Oz. Pkg. . . . 79c

Butcher Boy, Salami, Spiced Luncheon Or Olive
LUNCH MEAT 3 6 Oz. Pkgs. $1

Mrs. Warren's, Oven Brown, Fully Cooked
COOKED HAM 4½ Oz. Pkg. 69c

PIGGLY WIGGLY'S FATHER'S DAY SPECIAL!
Electric Slicing Knife
CHEF MATE, REG. $9.95 VALUE, ONLY, $7.99
WITH STAINLESS STEEL SERRATED BLADES
WITH $10.00 PURCHASE OR MORE!
OFFER GOOD JUNE 11 THROUGH JUNE 20, 1965

PEARS	Pacific Gold In Syrup No. 2½ Can	3 for 87c
FLOUR	Sunlight 5 Lb. Bag	39c
BLEACH	Du Rite ½ Gallon	29c
Luncheon Meat Snack	12 Oz. Can	3 for 1.00
CAKE MIX	Good N Rich, Asst Flavors 19 Oz. Pkg.	4 for 1.00
WAX PAPER	Bonne 200' Roll	35c
DETERGENT	Bonne, Heavy Duty 10c Off, Giant Box	53c
SOUR CREAM	Borden's ½ Pint	25c

Lowest Prices . . . Greatest Variety . . . always at . . .

Piggly Wiggly

Fluvanna School Has Served Since Turn Of The Century

EDITOR'S NOTE — Fluvanna's school system has played an important role in this area's history, and scores of ex-students will be returning Friday and Saturday for Homecoming. Some of the early - day students will find the school far differs from the one they attended.

• • •

By MARJORIE MATHIS

FLUVANNA — From small beginnings at the turn of the century as a one-room frame building, Fluvanna School today is a modern small school plant presided over by a dynamic school man, L. M. Dawson, Superintendent.

A one-room frame building which measured 32 by 60 feet was first located at Jumbo, then later at Light, Tex., small communities in the area but no longer existent. It was this building that became the first schoolhouse at Fluvanna. It was moved there in 1908. A cloth curtain divided this room into two classrooms. Many readers will remember schools exactly like this one.

When Fluvanna School had its beginning, the teacher's salary of the day was $75 per month. An assistant teacher was awarded the vast sum of $50 monthly. When another room was added, a third teacher joined the staff and the salary was $25. in 1909 a rock school was built and the old building sold. The new school had two rooms upstairs and two downstairs.

Today Fluvanna School is composed of many classrooms and several buildings and the base salary for beginning teachers for the school is about $4,400 per year.

The main school building itself, built in 1930 of red brick and covered with climbing ivy on the north side, is the largest. Two additional modern first and second grade rooms have been added on the south side. A cafeteria and up-to-date home-making facility is located in another building. There is a gymnasium with basketball court and stands. There is also a vocational agriculture building and shop. The system includes eight modern two and three bedroom teacherages and a maintenance building.

Four buses transport children to and from school in the community. One hundred and twenty pupils attend Fluvanna School which teaches grades one through twelve.

Today 13 busy teachers conduct school life at Fluvanna, led by Mr. Dawson. Mr. and Mrs. Dawson, who was the former Edith Taylor of Ira, came to Fluvanna in July of 1955. Mr. Dawson received his bachelor of Science degree and his master of education degree at Texas Technological College. He has 16 years in the education field, having served two years as Coordinator of Veteran's Vocational Schools at Morton, in Cochran County, and teaching agriculture for four years at Ira prior to joining the Fluvanna School.

Mr. Dawson is constantly busy not only in his community where he is Chairman of the Board of Deacons at the Fluvanna Baptist Church, but he is active in county and state affairs. He is president of the Scurry County Fair Association and is a member of the Cancer Board and the United Fund.

He has served on the State Coordinating Committee for the Small Schools Association and currently is a member of the executive board of this group. For several years Mr. Dawson has been a regular member of a workshop held each summer in connection with the small schools program conducted at the University of Texas.

It was shortly after Mr. Dawson came to the Fluvanna School that the idea for a Homecoming was first presented at a PTA executive meeting. The idea soon caught fire and residents held the first Homecoming in May of 1956 and about 1,000 exes registered. It was then decided to continue Fluvanna School Homecoming every five years, beginning in 1960. Homecoming this year is June 11 and 12.

Teachers at Fluvanna School for the 1964-65 school year were Mrs. Joyce Barr, Mrs. C. A. Daugherty, Geral Mack Greene, Oscar Bronniman, James Smith, Mrs. Mary Williams, Herman Kiesling, Mrs. Henrietta Johnson, Mrs. Nellie Womack, Mrs. Oscar Bronniman, Mrs. Matt Allen, Lester Mundy, and W. B. Jennings. Mrs. Frankie Lou Thorne and Mrs. Rosa McDonald supervise the cafeteria, and Hoyt Pylant and H. C. Smith serve as custodians.

DENY SEPARATION REPORT — A spokesman for actor Peter Lawford denied a published report that Lawford and his wife, Pat, sister of the late President John F. Kennedy, plan a legal separation. The couple, above, arriving at a movie theater in Beverley Hill, Calif., in 1960, have a home in Santa Monica and keep an apartment in New York where three of their four children attend school. The spokesman said that Lawford explained the separation is strictly geographic while he is working on the west coast. (AP Wirephoto)

Worm Eradication Drive Successful

Farmers and ranchers in the Southwestern United States contributed more than $600,000 to the screwworm eradication program, twice the amount that had been requested. This brings their total financial support to the project to nearly $4 million.

Completion of the fund drive was announced recently by the board of trustees of the Southwest Animal Health Research Foundation at a meeting held in McAllen in conjunction with the visits of Secretary Freeman and Gil Preciado. The Foundation had sought to raise $300,000 this spring to help finance the program through July 1.

Edwin Parks, Chairman of the Scurry County Screwworm Eradication Committee, expressed his appreciation to local producers for their contribution in exceeding the county goal of $2100 by approximately $700. Parks gave special thanks to the many community leaders who contacted producers in their area reminding them of the need of the eradication program and personally collecting the needed funds. This program has helped tremendously the producers in Scurry County.

Total collections amounted to $620,276, and funds are still coming in. Of this, $565,000 was raised in Texas, $45,000 in Oklahoma, and $9,800 in New Mexico. In addition, contributions were reported from Louisiana, Arkansas, Mississippi, Kansas and Indiana.

Dolph Briscoe, Jr., SWAHRF president, praised the livestock industry for its support. He particularly lauded the efforts of the chairman and members of screwworm eradication committees in each county, who made the actual contacts with farmers and ranchers.

Foundation members credited the overwhelming success of the fund drive to the fact that many producers contributed far in excess of the minimum 10 cents per animal unit that had been suggested. A tabulation showed that 126 counties had exceeded their minimum goal.

Briscoe said it is fortunate the fund campaign has gone so far over the top because a recent upswing in screwworm outbreaks is increasing the costs of the program. The Foundation pledged the funds would be used only for screwworm eradication.

Mystery Satellite Still Unidenified

HOUSTON, Tex. (AP) — The mystery satellite sighted on the Gemini 4 flight is likely to remain a mystery—space officials cannot find the pictures astronaut James McDivitt took of the object.

Julian Scheer, National Aeronautics and Space Administration public affairs officer, said technicians have looked at every frame of film taken by McDivitt and can't find the satellite.

HOSPITAL NOTES

COGDELL HOSPITAL

(It is requested that visiting be done only during visiting hours of 2 to 4 p.m. and 7 to 8:30 p.m.)

ADMISSIONS: Judy Kay Fargason, 403 Thirty - third; Ida Maurene Swint, Rt. 2; Lusenday Janie Hammit, Rt. 3; Mattie Lacy, 112 Chestnut; Samuel Fleming, 2101 West Dr.; Brenda Joyce Browning, 203 Thirty-third.

DISMISSALS: Mrs. Guadalupe Martinez and baby boy; Oran Clark; Margaret Berry; Sam McClung; Johnny Everts.

Area Youths Making Tour Of Capital

Three Scurry County Youths witnessed a solemn wreath - laying ceremony Wednesday at the gravesite of the late President Kennedy.

Peggy Rannefeld of Hermleigh and Aaron Crawford of Ira, winners of a tour to Washington, D.C., sponsored by Midwest Electric Cooperaive, and Larry Wiggins of Ira, winner of a similar contest sponsored by Lone Wolf Cooperative, were on hand for the event.

One of the highlights of the 10-day trip, the simple tribute to President Kennedy, was also observed by more than 60 young Texans representing 28 other rural electric systems on the tour.

The group arrived in Washington Monday and met members of the Texas Congressional delegation the next morning at a breakfast. Later in the day they visited the Capitol building, Library of Congress, Supreme Court, National Archives, the headquarters for the National Rural Electric Cooperative of Agriculture building and several Washington monuments.

The winners of the oratorical contest on the subject of rural electrification contributions to this area, the local youths learned about electric systems in other states when they visited NRECA headquarters and the Department of Agriculture of which the Rural Electification Administration is an agency.

Many more thrilling sights and scenes are in store for the group during the remainder of the tour.

Ike Still Unhappy With Space Program

CLEVELAND, Ohio (AP) — Former President Dwight D. Eisenhower said Wednesday that despite the success of the Gemini 4 space flight he's displeased with the U.S. space program and thinks too much money is being spent on it.

But Eisenhower, here for a Republican dinner honoring National GOP Chairman Ray C. Bliss, added in an interview: "However, if that is the way they want it do it, I can't do anything but pay my taxes."

Cut-Off Arms To Portugal Is Asked

DAR ES SALAAM, Tanzania (AP)—The 13 nations of the U.N. Special Committee on Colonialism have drawn up a resolution calling on the North Atlantic Treaty Organization to cut off arms supplies to Portugal.

Feather Printing

for all your printing needs

Phone HI 3-6331

2107 25th. Street

FREE! PICNIC CLOTH NOW INSIDE MORTON'S "TWIN-PAK" Potato Chips

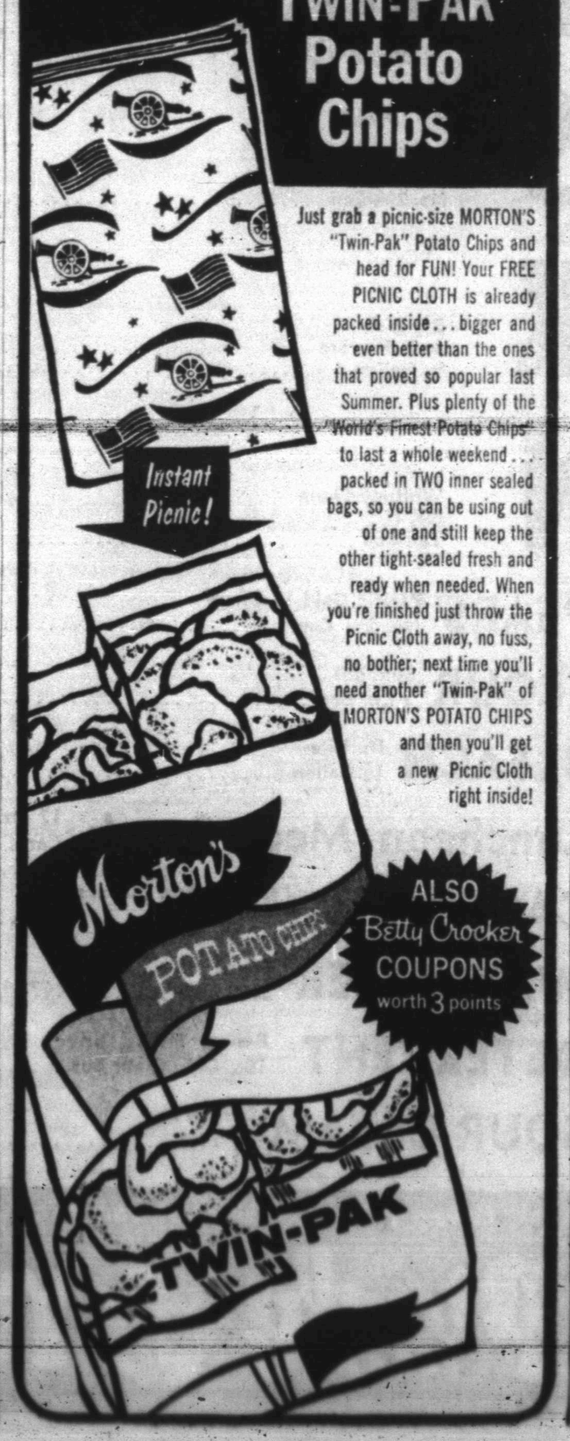

Just grab a picnic-size MORTON'S "Twin-Pak" Potato Chips and head for FUN! Your FREE PICNIC CLOTH is already packed inside... bigger and even better than the ones that proved so popular last Summer. Plus plenty of the "World's Finest Potato Chips" to last a whole weekend... packed in TWO inner sealed bags, so you can be using out of one and still keep the other tight-sealed fresh and ready when needed. When you're finished just throw the Picnic Cloth away, no fuss, no bother; next time you'll need another "Twin-Pak" of MORTON'S POTATO CHIPS and then you'll get a new Picnic Cloth right inside!

ALSO Betty Crocker COUPONS worth 3 points

SNYDER'S NEW PLYMOUTH AND CHRYSLER DEALER!

Meet Him:

JOHN H. THOMAS

See His New Showroom:

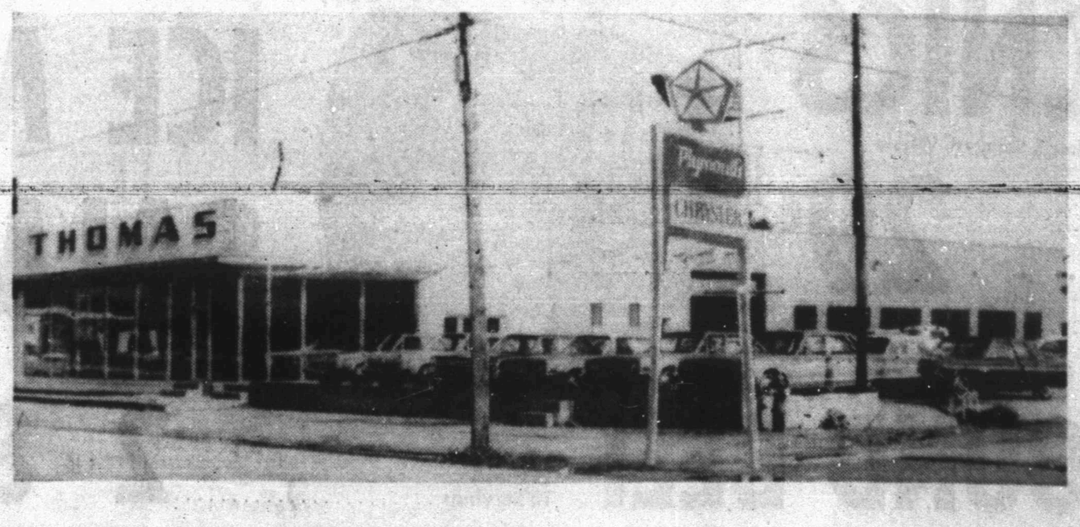

Enjoy His Hospitality:

Come on in. It's open house. We're your new neighbors and we'd like to get acquainted. We won't charge you a cent to look around, or to relax with a cup of coffee or two. Join us.

Our entire sales and service staff will be on hand to answer any questions you may have. We're anxious to meet you so that you'll know all about us the next time you're in the market for a new or used car.

CHRYSLER DIVISION CHRYSLER MOTORS CORPORATION

Tune in Bob Hope and The Chrysler Theatre, NBC-TV, Fridays.

THOMAS CHRYSLER—PLYMOUTH

2103 25th. St. Snyder, Texas