d
rising rapid-
mbers learn-
schools, al-
o 40 in some
24 to 26 to
ahead, we
vin said.
OUGHS
LLOW
U!
Coughs
Health
e a cough that
eks or months!
o protect your
gers of a neg-
's no quicker
ue to colds or
ly-tested Pinex
rica's favorite
ars. Pinex goes
upper respira-
ouble lies. Re-
soothes irrita-
g, helps raspy
phlegm. Pinex
enient forms—
for conven-
PINEX
COUGHS
... TWO KINDS

THE SNYDER DAILY NEWS

VOL. 8, NO. 160 | SNYDER, TEXAS, SUNDAY, NOVEMBER 3, 1957 | FOUR SECTIONS, FIFTY-TWO PAGES—PRICE 10c

NEWSMEN QUESTION ROSSELLINI—With a gesture, Italian film director Roberto Rossellini tells newsmen in Rome not to ask him questions about the pretty Indian script writer, Sonal das Gupta with whom his name has been linked. At right is his wife, Swedish film actress Ingrid Bergman. It was the first time Rossellini has been in Italy since he went to India a year ago. (AP Wirephoto via radio from Rome.

GRID SCORES

SMU 19, Texas 12
Tex. A&M 7, Ark. 6
TCU 19, Baylor 6
Okla. 13, Kan. St. 0
Navy 20, N. Dame 6
Iowa 21, Mich. 21
Ga. Tech 13, Duke 0
McM. 26, La. Tech 24
Mo. 9, Colorado 6
Auburn 13, Florida 0
Ok. St. 13, T-Tech 0
Clemson 20, Rice 7
Oregon 27, Stan. 26
Syracuse 24, Pitt 21
Purdue 21, Illinois 6
Mich. St. 21, Wis. 7
Miss. 20, Houston 7
HSU 33, Tex. West. 20
Miss. So. 7, ACC 0

Party Ousts Zhukov

MOSCOW, Nov. 2 (AP)—The Communist party has ejected Marshal Georgi K. Zhukov from its Central Committee and ruling Presidium because, it charged tonight, he tried to eliminate party control over the armed forces.

This demonstrated "insufficient party spirit" and "rudely violated the Leninist party principle for direction of the armed forces."

"The Central Committee has established that the cult of comrade Zhukov's personality was cultivated in the Soviet army with his personal participation," a party resolution made public tonight said. "With the help of sycophants and flatterers, he was praised to the sky in lectures and reports, in articles, films and pamphlets, and his person and role in the great patriotic war were overglorified."

Thus was the popular World War II thoroughly downgraded. There was no hint as to what his future would be. He was dismissed as defense minister a week ago today and tonight's announcement said only that the party secretariat had been instructed to find him other work. The party chieftain, Nikita Khrushchev, said last Tuesday that job would fit the 60-year-old marshal's training and experience.

The formal announcement said the resolution condemning Zhukov had been "adopted unanimously" by members and candidate members of the Central Committee.

The resolution said Zhukov's conceit caused him to consider himself "a single hero of all victories achieved by our people and their armed forces under the leadership of the Communist party."

It followed up the charge that he violated the Leninist principle for party control of the armed forces by saying:

"Because of this Zhukov did not fulfill the trust placed in him by the party. He turned out to be a politically bankrupt representative with a tendency to adventurism in his understanding and evaluation of the most important problems of foreign policy in the Soviet Union as well as his direction of the Ministry of Defense."

The communique said the party Central Committee met late in October and discussed the "improvement of party and political work in the Soviet army and navy."

Then it added: "The plenary meeting has excluded Georgi K. Zhukov from membership of the Presidium of the Central Committee and from the Central Committee of the CPSU—Communist party of the Soviet Union."

* * *

Stresses In Soviet Bloc Are Indicated

WASHINGTON, Nov. 2 (AP)—The United States said tonight that the Soviet ouster of Marshal Georgi Zhukov, coming on top of the shakeup last June, gives evidence of "stresses and strains that must be present within the Soviet bloc."

The comment was made in a State Department statement which referred to Zhukov as "a distinguished military leader". It also challenged the Soviet Communist party line that it was Zhukov who was responsible for "adventurism" in Soviet foreign policy.

The statement said it was "difficult to reconcile" the accusation of adventurism against Zhukov with the fact that Soviet Communist boss Nikita Khrushchev recently wanted to send Zhukov to Washington "with a mission of high trust and confidence."

Khrushchev, in the view of Washington officials, is riding the crest of Soviet power after his victory over Zhukov. But it may be a costly triumph for him in the long run.

U. S. officials said privately it is impossible to see how a man of Zhukov's prestige and influence could be thrown out of authority, as announced officially in a Moscow statement today, without arousing resentment and hostility.

Strikers In Line To Get Jobs Back

DAINGERFIELD, Tex., Nov. 2 (AP)—Peace returned today to this striketorn area as hundreds of strikers lined up to get back their old jobs at the Lone Star Steel Co. plant.

Long before dawn workers in the 7-week-old strike began linging up at a company rehiring center after their union and Lone Star agreed upon a truce last night.

Many who clogged the center said they hoped the bitter labor dispute, punctuated by bombings and shootings, was over except for peaceful arbitration.

Some joked and laughed, obviously relieved that the tension was over. Texas Rangers moved in the milling throng.

The first to register at the center was Joe Irby, 25, of Lone Star. He said he drove all night from Anadarko, Okla., and stood in line four hours. He had taken a temporary pipeline job because he had a family to support.

At one time up to 800 workers were lined up.

Lone Star shortly after the walkout began notified employes on strike they would be fired unless they returned to their jobs by a certain time. About 2,000 refused to heed the company warning.

Investigations continue into the wave of bombings and other violence during the wildcat strike.

Three strikers accused of being part of a gang which beat up two nonstrikers were free under $3,000 bond. A Morris County grand jury meets friday to consider charges. The third man already has been indicted.

In adjoining Upshur County, J. W. Duffy, 43, of Simpsonville was held on a charge of firing shotgun blasts into a nonstriker's home. His bond was set at $50,000. The Grand Jury will investigate Tuesday.

HEADLINES IN THE NEWS

Cotton Gins Get Into Full Swing
See Page 6, Sec. A

School Board Plans More Building Studies
See Page 7, Sec. A

Snyder Youngsters Have Fun On Halloween
See Page 1, Sec. B

Flu Siege Closes Schools In Snyder

The Snyder schools have dismessed classes here until Wednesday morning in an attempt to get through a heavy siege of the flu.

Friday morning there were 955 students out of classes in the schools, and by Friday afternoon the figure had grown to more than 1,000.

The schools had been hit by the flu for about two weeks. The previous week, there had been 300 to 400 out daily with flu.

There were several reasons for the Monday and Tuesday classes to be dismissed, according to Dr. Cecil Yarbrough, superintendent of schools.

First, more than 25 per cent of the student body was out. Many classrooms were completely depleted of students. That was especially true in some of the elementary schools. In Northeast Elementary, more han 40 per cent of the students were out.

Flu was hitting in "patches," and it appeared to be spreading that way.

The school board Friday investiagted the flu situation in the schools and checked with medical authorities.

The board decided to dismiss classes because it appeared that to continue school now would only aggravate the spread of more flu.

The two days out of classes, along with the regular two days off during the weekend, will give students who now have flu four days to recover.

Local Youth Hurt In Wreck Near C-City

Dewey Reep, 14-year-old son of Mr. and Mrs. L. M. Reep, 2603 Avenue H, was still in Root Memorial Hospital at Colorado City last night after suffering injuries in an automobile accident near there.

His condition was not definetely known late yesterday but was believed serious. Young Reep, who has at least concussion and multiple abrasions, was still not conscious. X-rays had been taken, but his father said there had been no definite report on just how serious the injuries were.

The accident occurred five miles east of Colorado City Friday afternoon. Four other Snyder youths were involved in the accident. They were Jesse Kelley, 14; Ollie McKeown, 15; Calvin Davis, 15; and Travis Morgan, 17. The four were given emergency treatment at the Colorado City hospital and released.

The five Snyder youths were in a pickup truck which was struck from the rear by an automobile and overturned.

Lacy Charles Purcell, 33, of Abilene, driver of the auto, was not believed injured.

Both the vehicles were driving westward. Morgan was driver of the pickup, which was believed to be making a left turn at the time of the accident.

Rains Fall In Texas Areas

By The Associated Press

Rains up to two inches fell in parts of central Texas as a rather tame cold front moved into the area Saturday night.

Corsicana reported two inches of rain and showers continued in that area.

The front reached central sections of the state at mid-afternoon, dropping temperatures a few degrees and switching winds to the north.

Other rainfall totals reported to the weather bureau Saturday included San Angelo .19, Alpine .03 and a trace at Abilene, Waco and Houston.

Maximum temperatures Saturday ranged from a high of 89 degrees at Laredo to a low of 51 at Dalhart.

Other maximums included Brownsville 86, Austin 84, Lufkin 82, Corpus Christi 81, Dallas 73, Lubbock 59 and Amarillo 53.

WEATHER

SNYDER TEMPERATURES: High Friday, 81 degrees; low, 57 degrees; reading at 7.30 a.m. Saturday, 59 degrees.

North Central Texas: Considerable cloudiness cooler Sunday and Sunday night. Occasional rain northwest Monday.

West Texas: Mostly cloudy little change Panhandle and colder elsewhere Sunday and Sunday night. Occasional rain Monday.

East Texas: Partly cloudy and cooler Sunday and Monday. A few showers near the coast early Sunday.

South Central Texas: Considerable cloudiness cooler Monday and in north portion Sunday. Scattered showers south Sunday and in west Monday.

SNYDER SPOTLIGHT

By WACIL McNAIR

Probably its a moot question now, so far as this season is concerned, but football tickets caused quite a stir in Snyder during the past week.

This newspaper was besieged with telephone calls concerning same. So were the various members of the school board, school administrators, officials of the Quarterback Club, the Chamber of Commerce, and possibly others.

* * *

There was keen disappointment, of course, in many cases. Personally, if I had not been able to obtain tickets for the Snyder-Sweetwater game I could have been fightin' mad. Fortunately, my tickets for all Tiger home games were purchased last August.

Apparently, the time had arrived for a change in the system of selling single game tickets.

The school board took cognizance of the situation Friday and announced that hereafter sales will be limited to a maximum of 20 tickets per person.

I'm glad I'm not the one who had to make the decision on the new system. Every person who called this office concerning the situation had an idea different from all others.

* * *

Moreover, it became apparent that many misconceptions had developed concerning the old system. Few people seem to know how, and from what source, it was established. Some blamed the city council for the fact that they were unable to get tickets. Others blamed the Chamber of Commerce, while still others tried to put the finger on various individual members of the school administration.

The school's policy on the sale of football tickets had been in force here for several years, and in the last analysis it was a policy agreed upon by the school board. Generally it worked satisfactorily until the past week when the school flat ran out of stadium space.

* * *

The ideal answer, of course, would be an enlarged stadium. The time for such a project may well be at hand, but up to now the stadium has been adequate, except for about once a year. A school can hardly afford to provide stadium facilities needed only once a season. On the other hand, football interest has mushroomed here during the past four years, and the team can reasonably expect a good crowd for its games, come what may. If the school patrons, in sufficient numbers, decide they want a larger stadium, they probably can get it—provided, of course, they want it enough to make the finances available.

* * *

There were many rumors concerning block purchases of tickets. One rumor was to the effect that two persons bought the first 1,000 tickets available.

Fortunately, some records were kept at the outset of the ticket sale Wednesday. Of the first 20 persons in line, the largest sale was for 66 tickets. The remainder tapered down from that figure, with most sales ranging from 15 to 20.

* * *

Anyway, it will be interesting to see how the demand holds up for the Lamesa game, which will be the last game of the season for the Tigers, and their only other home appearance this year.

* * *

What did I think of the Sweetwater game? We got beat, period.

Gromyko Says Crisis Endures

UNITED NATIONS, N. Y., Nov. 2 (AP)—Soviet Foreign Minister Andrei A. Gromyko said today Syria is still in danger from Turkish troop concentrations on her border.

He also declared, in a statement issued by his U. N. delegation, that "Syria would not be alone in her struggle if she were attacked."

The statement broke the silence Gromyko had kept since Soviet Communist leader Nikita S. Khrushchev Tuesday night went to a Moscow Turkish Embassy party as a "gesture toward peace" and said, "There will be no war."

Syrian Foreign Minister Salah Bitar told a news conference yesterday Khrushchev's remark did not put his mind at ease. He said Turkish troops on Syria's border still endangered her.

Bitar spoke a few hours after the U. N. General Assembly laid aside Syria's complaint that Turkish forces were massed on the frontier for imminent attack.

Gromyko, echoing Bitar's thoughts, said, "The danger which Syria faces has not yet been removed. The Turkish troops concentrated near the border are not withdrawn . . . The United Nations should be on the alert."

He said the Soviet Union had "stood up resolutely in the defense of Syria" and support of her complaint. He claimed the Assembly debate had exposed U. S. instigation of Turkish "aggressive acts against Syria," discredited the "Dulles-Eisenhower doctrine" and rallied the Arab countries behind Syria.

Both the United States and Turkey have denied having any plan to attack Syria. Turkey has accepted an offer of mediation from King Saud of Saudi Arabia, while Syria has held back.

Another Soviet delegate said Gromyko, who has been heading the Soviet delegation to the Assembly, probably would leave tomorrow for Moscow.

ABSENTEE VOTE UNDERWAY IN BOND ELECTION

Absentee voting can now be done here in the $2,325,000 school bond election which will be held next Saturday.

Ballots have been printed and were available yesterday.

All absentee voting will be done through the school tax office on Twenty-sixth Street, just west of the city police station, where ballots are available.

Deadline for absentee voting will be Wednesday.

Next Saturday, the polls in the election will open at 8 a.m. and close at 7 p.m.

There will be three polling places in that election, with taxpaying voters using whichever is most convenient. They will be at the tax office, at Northeast Elementary School, and at West Elmentary School.

Soviets May 'Hit' Moon

SAN FRANCISCO, Nov. 2 (AP)—Dr. Edward Teller said today he will not be surprised if the Russians hit the moon on Nov. 7 and "they may even put a red star on it."

Dr. Teller, nuclear scientist called the father of the hydrogen bomb, said the Russians may shoot a missile at the moon on the 40th anniversary of the Red Revolution.

"They may put a red spot on it. They may even put a red star on it," Dr. Teller told a conference of elementary school science teachers at San Francisco State College.

Director Urges Big Negro Vote

DALLAS, Nov. 2 (AP)—A Washington representative of the National Assn. for the advancement of Colored People today said any racial troubles in the South could be cured by "registration of three million more colored voters and additional federal civil rights legislation."

Clarence Mitchell, director of the NAACP's Washington bureau, said his group has launched action to secure a stronger civil rights bill next year.

He called for the addition of a proposal—knocked out of the bill by the last Congress—which would permit the attorney general to initiate injunction proceedings in civil rights cases.

Mitchell spoke at a workshop attended by delegates to the 21st annual convention of the Texas NAACP branches. Delegates met in the yellow brick Salem Baptist Church near downtown Dallas.

General convention sessions were open to the public but newsmen were barred from the workshop meetings. Copies of Mitchell's address were made available.

"The seat of Southern power has moved from Virginia to Texas," he said. He criticized Sens. Eastland (D-Miss) and Byrd (D-Virginia) and said "both enjoy their present national power because voters in northern states have given the Democratic Party control of the congress."

"The time has come," he said, "for the enlightened members of the party in the North and West to overthrow the control and prestige that they have built on the banks of voters in Harlem and Chicago."

Mitchell said, "Most of all, we must work to be certain that all qualified colored citizens, North and South, become registered voters."

Expressing uneasy anticipation of an integration crisis in Dallas in January, delegates today bolted its ranks to select new officers to guide the organization next year.

Says Racial Story Untrue

ATHENS, Ga. (AP)—The U.S. Information Service has been charged by Sen. Richard B. Russell (D-Ga) with failing to give the colored peoples of Asia and Africa the true story of Negro life in America.

The chairman of the Senate Armed Services Committee claimed in a speech to the Georgia School Board Assn. last night that instead tax money has been used to create antagonism toward this country.

He urged that the service concentrate on showing that American Negroes have good schools, well paid teachers, automobiles, television sets and other luxuries.

Russell reiterated his opposition to the U.S. Supreme Court school integration decree. He urged the South to stand united against integration but not to resort to violence.

United Fund Drive Goes Into Last Lap

Campaign officials of the Scurry County United Fund were hopeful this weekend that another week will be enough to round up this year's drive and complete the organization's budget.

The campaign is going into its sixth week and still lacks some $2,600 reaching its budget goal.

In connection with effirts to complete the goal, Herbert Feather, United Fund president, has called a meeting of the executive board and all division chairmen for breakfast at 7:30 a.m. Tuesday at the Manhattan Coffee Shop.

The United Fund budget this year, which is to serve nine agencies, is $38,934. Contributions now total $36,359.

Many campaign workers have not yet completed their contacts, and division chairmen were calling for them to complete them as soon as possible and turn in reports.

Latest contributors:

Continental Air Lines; J. L. Black, M. T. Foster, Frank LeFeuvre, Douglas A. Copeland; Carl H. Jones, Harold A. Lacik, Bob D. Bell, Wayne E. Rogers, Rosie Williams;

L. M. Dawson, K. H. Snyder, Leon Johnson, D. H. Scott, W. H. Sanders, L. L. Roberson;

O. B. Brown, R. D. Floyd, C. F. Johnson, H. E. Fowler, Jr., Dolores DeArmon, B. D. Turner;

C. E. Tyer, L. E. McGinnis, Ted Smither, Betty Justice, Velma Harris, Mrs. Robert Mahood;

Kenneth Wilson, Elmo G. Weyel R. F. Weeter, Jim Thomas, Myrtl Snyder, Lyle Alexander;

Mrs. Robert Jones, L. E. Newton, Ira T. Riggs, Johnny Pitner, R. H. Perine, Fred Marr;

Johnny McClellan, R. H. Melton, Mr. and Mrs. W. E. Griffith, George E. Chamblee, Jr.;

Mrs. Barbara Ballard, H. H. Allen, L. D. Womble, Bud Mahan, E. E. Smith, T. L. Williams;

Coy Williams, Flint George, John Casebier, Mrs. W. R. Bell, Sr., Frank Montgomery, El Paso Natural Gas Co.

Employment Level High

AUSTIN, Nov. 2 (AP)—The Texas Employment Commission predicted today a record three million Texans will be working through December.

The commission said September employment totaled 3,012,400. The state's jobless total was estimated at 131,700.

Cutbacks in aircraft and defense installations brought an increase of 1,100 in unemployment during September over October, the commission said.

More than 20,000 were back on school payrolls, working in cafeterias and other school services. It gave the nonmanufacturing employment a big lift. Teachers are considered as year-round employes.

Farm employment fell to 194,600 as the midway point in cotton harvests was reached.

The weekly average of unemployment insurance claimants last month was 25,407.

WOULD CLOSE GUARDED SCHOOLS

Federal Troop Bill Due

AUSTIN, Nov. 2 (AP) — If quick registration bills, Gov. Price action comes Monday on lobby registration bills. Gov. Price Daniel is expected to offer a bill to close public schools guarded by federal troops.

This piece of segregation legislation has had the unofficial attention of most legislators since the special session began Oct. 14.

Now Daniel says he wants the bill passed at the earliest possible time, giving him the authority together with local school boards to close any school where federal troops were summoned to enforce integration.

Reports circulated today that if senators who oppose a lobby bill filibuster the proposal, Daniel will submit the troop bill anyway.

Sen. Henry Gonzalez of San Antonio argued for alost an hour Thursday on a minor amendment to the water planning bill apparently to delay action on the administration's lobby bill. The measure is considerably different from the one he submitted which was ignored by a senate committee.

Another measure may be submitted to allow the Legislature to give the go - ahead to the state attorney general in assisting school districts who want help in defending lawsuits stemming from segregation.

Some believe the lack-lustre session is moving so sluggishly that additional bills will not interfere with progress of his program but will serve as a stimulant.

Some 50 members have local bills to pass if and when Daniel's four - point program has moved near enough to final passage to warrant special interest bills.

An East Texas bloc of about 40 members and several senators have continually urged Daniel to submit the two pieces of segregation legislation. The East Texans in the House voted unsuccessfully Thursday to hold a Friday session at which time a resolution by Rep. Joe Pool had been set for special order. The resolution would call on Daniel to say at once if he will submit segregation legislation to this session or call a special session. It will come up again Monday.

Senate action on half of Daniel's program — the least important half — will be delayed until at least Thursday. Subcommittees in state affairs considered over the weekend bills requiring registration of attorneys before state agencies and a House - passed bill establishing a crime and law enforcement study committee.

Monday Is Dollar Day In Snyder...Don't Miss It

OIL ROUNDUP

Oil More Involved In Federal Policy

By MAX B. SKELTON

HOUSTON, Nov. 2 (AP)—Oil operators were told this week their industry is becoming increasingly involved with policies of government.

Robert Wood, retiring president of the Independent Petroleum Association of America, said many technical and practical problems still exist but the industry also needs to meet far more complex and difficult problems involving relationships with government and the public.

"In meeting these problems, we have to a great degree been green troops in a new kind of war," the Midland operator told the association convention.

Wood and another convention speaker, Herbert Hoover Jr., former undersecretary of state, used the current dispute over oil imports as an example of how the industry's operations can become involved in vital government policies.

Wood suggested long-range planning as an effective means of solving such complex problems. He said two years of study have led to a positive program of restraining imports becoming part of the basic defense policy of the federal government.

Hoover, a consulting engineer in Los Angeles, said the government's new program for voluntary restrictions on oil imports was the only practicable answer.

A cabinet committee on fuels policies, Hoover said, considered increased tariffs as a possible means of curbing crude imports but rejected the idea for a number of reasons.

IPAA in the past has favored increased tariffs as a weapon against oil imports but the 1,400 independents at the Dallas convention endorsed the current voluntary program.

"We commend and enthusiastically support the government for its firm and constructive administration of the import control plan to date," a resolution said.

Scurry Tonto Field Gaining

The Tonto (Canyon) field of Scurry County gained its fifth producer and a ¾-mile north extension with completion of Clifford L. Brown, Jr. No. 1 T. C. Davis, seven miles northeast of Snyder.

It was completed for a daily flowing potential of 162 barrels of 41 gravity oil daily through a 15-64-inch choke and perforations between 6,681-732 feet. Gai-oil ratio was 780-1.

Location is 1,980 feet from the south and 2,089 feet from the west lines of 389-97-H&TC.

Pure Oil Co. No. 6-S M. M. Boyd will be a 3,400-foot rotary project eight miles west of Snyder in Scurry County's Revilo (Glorieta) Field.

Location spots 330 feet from the south and east lines of Section 214, Block 97, H&TC Survey.

Completed in the Tonto (Canyon Sand) Field was Blanco Oil Co. No. 3 R. H. Odom, Section 388, Block 97, H&TC Survey.

Daily potential was 171.12 barrels of 43 gravity oil, flowing through a 14-64-inch choke and perforations at 6,731-6,769 feet. Gas-oil ratio was 730-1. Casing pressure was 200 pounds and tubing pressure 400.

Second Well In Garza Field

W. Ridley Wheeler of Fort Worth completed No. 1-LS W. A. Hamilton as the second well for the Hackberry (Lower Andres) pool of northwest Garza County.

On potential test the confirmer pumped 126.96 barrels of 35.7-gravity oil in 24 hours. The production is from perforations at 3,977-80 feet; 3,985-89 feet and 3,992-97 feet, after 5,000 gallons of acid.

Total depth is 4,286 feet. The 5½-inch casing is set at that point.

The well is a southeast offset to same operator's No. 1-LS Wheeler, opener of the pool. It is five miles south of Southland and 2,310 feet from south and 660 feet from east line of Section 1249, AB&M Survey.

Mitchell, Howard Projects

Standard Oil Co. of Texas No. 31-1 W. L. Foster was finaled as a producer in the Iatan East Howard Field. It is in Section 4, Block 29, T&P Survey.

Daily potential was 7 barrels of 29.6 gravity oil and 77.4 per cent water, pumping from perforations at 2,708-2,773 feet.

Standard Oil Co. No. 2-S A.M. Bell is a new well in the Iatan (San Andres) Field. It is in Section 12, Block 30, T&P Survey.

Daily potential was 47 barrels of 30.1 gravity oil, pumping from perforations at 2,232-2,344 feet. It also made 38 per cent water.

Free World Production Slumps

TULSA, Nov. 2 (AP)—The free world's oil production slumped again in August, the Oil and Gas Journal said today.

The journal said output averaged 15,431,500 barrels daily, compared with 15,697,900 in July.

Venezuela had the greatest decline, off to 2,751,500 barrels daily. United States production also was down to 6,786,000. The Middle East had a decline to 3,956,400 barrels daily.

Indonesia production was at an all-time high of 328,000 barrels daily.

The Communist bloc, including Russia, Romainia and other countries, produced an estimated 2,245,000 barrels daily.

Average Allowable Increase

AUSTIN, Nov. 2 (AP)—The Railroad Commission said today the total average calendar day oil allowable this week increased 69,715 barrels.

The calendar day allowable was 3,041,086 barrels as compared to 2,971,371 last Saturday.

The commission said 231 oil and 30 gas wells were completed during the week. Oil well completions for the year total 13,260 compared to 13,873 last year. Gas wells brought in numbered 1,662, compared to 1,905.

The 121 dry holes recorded this week upped the year mark to 6,461, compared to 6,847.

In unproven territory, 9 oil and 1 gas wells were brought in with 70 dry holes recorded. Oil wildcats increased to 441 for the year compared to 492 and gas wells totaled 91 as compared to 113.

A total 184 wells were plugged this week, upping the year number to 9,281, compared to 9,976 last year.

Almost all corn in France is fed to livestock. A few French restaurants serve corn "Mais a l'American," or "corn-on-the-cob." But the French public still is reluctant to taste this American delicacy.

RELIGIOUS PROCLAMATION SIGNED—Mayor Harold Bennett, left, is shown above as he signed a document proclaiming November as Religion In America Life month in Snyder. Dick Roberts, right, is chairman of the Junior Chamber of Commerce religious activities committee, which is sponsor of the RIAL activities here. (Lee Watson photograph).

RIAL Month Set By Proclamation

All residents of Snyder were urged by Mayor Harold Bennett to attend regularly the place of worship of their choice today.

Officially opening the local Religion in American Life Program, Bennett issued a proclamation designating November RIAL month. A local committee of the Snyder Junior Chamber of Commerce, sponsoring organization, is planning a number of activities emphasizing the importance of religion in personal, family and community life.

"Religious faith is the keystone in the structure of the American way of life," Bennett said. "It is now and always has been a distinguishing characteristic of the American people."

His proclamation continued:

"Throughout the history of our great nation, men and women who have risen to positions of influence and leadership have testified to their dependence upon Divine guidance.

"The pioneer spirit which conquered the wilderness and built a vaast civilization stretching from coast to coast was a religious spirit. Its source was trust in God.

"In the establishment of our democracy our forefathers were keenly aware that America must be a homeland where men and women of all walks of life could worship their God in ways they saw fit.

"This freedom of worship, an integral part of our Constitution, has had its champions in the past and continues to ally those who desire to see preserved ths most basic aspect of our cherished heritage.

"For this purpose, the nonsectarian Religion In American Life program urges each of us to observe November as a period in which we may renew our dedication to our individual Faith.

"Now, therefore, I, Harold Bennett, Mayor of Snyder, Texas, do hereby proclaim November, 1957, as Religion in American Life month in Snyder, Texas, and I most heartly urge that every resident support this program by attending regularly the Church or Synagogue of his choice."

THE SNYDER DAILY NEWS

Published Sunday morning and each evening except Saturday by the Snyder Daily News, at Snyder, Texas.
Entered as second-class matter at the Post Office at Snyder, Texas.
HERBERT FEATHER, Publisher
SUBSCRIPTION RATES: By CARRIER in Snyder 35 cents per week, $1.50 per month. By mail in Scurry and adjoining Counties, one year $9.95. Balance of Texas, one year $12.50. All other States $15.00.
MEMBER OF THE ASSOCIATED PRESS
The Associated Press is exclusively entitled to use for republication all news dispatches in this newspaper, also local news published herin. All rights reserved for republication of special dispatches.
Any erroneous reflection upon the character, standing, or reputation of any person, firm or corporation which may occur in the columns of THE SNYDER DAILY NEWS will be gladly corrected upon being brought to the attention of the management.
The publishers are not responsible for copy omissions, typographical errors or unintentional errors that may occur other than to correct in the next issue after it is brought to their attention.
All unsolicited articles, manuscripts, letters and pictures sent to the Daily News are sent at the owner's risk and the Snyder Daily News expressly repudiates any liability or reponsibility for their custody or return.

Snyder Drug Marks 12th Anniversary

A drug firm which has filled from 350,000 to 400,000 prescriptions in Snyder celebrates its twelfth anniversary this month.

It is Snyder Drugs owned and operated by Mr. and Mrs. R. E. Patterson.

Highlight of the past year for the firm was the opening of one of West Texas, most modern and complete drug stores as Snyder Drugs No. 2, located at Thirty-seventh Street and Avenue S.

The new drug store has a complete line of drugs, sundries and other drug store items, has a modern drive-in window prescription service, and offers delivery on all drug and prescription items if the customer needs or desires that service.

The original Snyder Drugs located on the west side of the square here was opened by Patterson on Nov. 1, 1945.

"In that time we have filled between 350,000 and 400,000 prescriptions, including refills," Patterson said.

"Opening of our new store has been met with a surprising success," he added.

"We had expected that the new store would reduce the volume of business done at the other store, but it has not hurt the ather store's business at all, although the new store exceeds the volume of No. 1 much of the time," he said.

"We wish to thank all of our friends and customers who have made our first 12 years of business service in this community both a pleasure and success," Patterson said.

"We invite everyone to visit either or both of our stores during our anniversary celebration and take advantage of the savings we offer as an appreciation for the success we have had," he said.

The anniversary sale prices on all items are in effect at both stores. Many items are being sold below the wholesale price of the item.

Humble Plans Addition To Its Pipe Line

HOUSTON, Nov. 2 (AP)—Humble Pipe Line Co. told today of plans for a 90-mile addition of 16-inch pipe to its West Texas facilities which connect the Panhandle and Gulf Coast areas.

Construction will begin early next year on a 16-inch crude oil line between Hawley in Jones County and Comyn in Comanche County. The line will have a capacity of 99,000 barrels a day and will replace the 10-inch system between the two towns. Capacity of the present line is 62,000 barrels a day, with daily throughput averaging 58,500 barrels.

Humble said the project will cost $3,500,000.

Cities Service Has Record Sales

NEW YORK, Nov. 2 (UPA)—Cities Service Co. reported today record nine month sales of $782,448,000 compared with $721,608,000, last year.

Net income was $45,656,000 compared with $43,491,000.

Gross production of crude oil and other petroleum products amounted to 137,000 barrels per day vs. 133,400 a year ago.

Alton Jones, chairman, said there was a general softening of product prices and oversupply of some products during the third quarter.

FARMING EQUIPMENT
For Your Every Need
NEW MODEL COTTON HARVESTERS
KEY BROS. Implement Co.
"Your John Deere Dealer"
2303—25th

WE WILL BE
CLOSED
Monday and Tuesday
FOR REPAIRS
COLEMAN'S CAFE
2201 - 25th Street

B-58 BUICK

Born of more Aircraft Principles than any other car yet built

HERE—coming to you from the freshest blueprints in years—is a car built to make your driving as modern as your thinking.

This one's built with more aviation principles throughout than any car before.

There's a greater use of airweight aluminum in its form and structure—in its engine—in its styling—even in its quick-cooling brakes.

There's an air-borne feeling of flight in its performance with Buick's B-12000 engine and with Flight Pitch Dynaflow* that can switch the pitch a million ways.

And everywhere you go—you travel in new comfort with Buick's Miracle Ride *plus* Air-Poise Suspension.*

So this is a car of truly exciting ideas for 1958—the Air Born B-58 Buick.

And you should see it and drive it at your Buick dealer's soon. Come on in today.

ALL IN ONE YEAR—
ALL IN THIS BIG, BUOYANT BUICK

Flight Pitch Dynaflow* — Lets you switch the pitch a million ways for exact power delivery at every phase of travel—gives smooth, instant response.

B-12000 Engine — Up to 10 to 1 in compression, and with 12,000 pounds of thrust behind every piston's power stroke. Most modern engine possible to build for today's fuels.

Miracle Ride plus Buick Air-Poise Suspension* — You ride on four self-levelizing columns of compressed air—stay on a constant level, regardless of passenger load or road conditions.

Sparkling Fresh Styling — From wide-sweeping Dynastar Grille to steeples tail towers, this is the bold face of fashion for '58.

Air-Cooled Aluminum Brakes — Heavier-lined, extra-powerful brakes with 45 radial fins that fan in cooling air. Smoother, more positive braking and longer lining-life. (Standard on most models.)

Magnificent Changes Through and Through — "Velvet wall" sound silencing, hidden exhausts, center-of-percussion vibration control, ball-joint handling—plus many others!

*Flight Pitch Dynaflow standard on LIMITED and ROADMASTER 75, optional at extra cost on other Series.
Air-Poise Suspension optional at extra cost on all Series.

When better automobiles are built Buick will build them

SEE IT NOW
THE AIR BORN B-58 BUICK

★ See TALES OF WELLS FARGO, Monday Nights, NBC-TV and THE PATRICE MUNSEL SHOW, Friday Nights, ABC-TV

SEE YOUR AUTHORIZED BUICK DEALER

The Old Fashioned Girl Saved "Pin Money" In A Jar...

MODERN WOMEN SAVE MORE

. . . and they are particular about where they save. Our women patrons enjoy the security of a strong Association where every account is insured up to $10,000. And they like our big dividends, too. Why don't you join them soon?

Your Savings Insured Up To $10,000 By Federal Savings & Loan Insurance Corp.

Snyder Savings & Loan Assn.
2605 Ave. S Phone 3-7441

The Real McCoys

JUST THINK ME AN' ALL MY PASSENGERS IS PERTECTED WITH

Hugh Boren & Son
Insurance Agency
N.W. Cor. Sq. Phone 3-3651

Dunlap's NOVEMBER DOLLAR DAY

MONDAY
November 4th

Men's All Nylon
Fleece Lined Washable
Zipper Jackets
Reg. 12.95 and 14.95 ..... **9.90**

Men's Satin Lined Gabardines and Texture Fabrics
Zipper Jackets
Size 38 to 46
Reg. 7.95 ..... **4.99**

Men's Size 14 to 17, Reg. 1.49
Blue Chambray Shirts . . . 1.00

Boys' 10-Oz., Size 4 to 12, Reg. 1.99
Double Knee Jeans . . 1.44

Men's Solid Color or Plaid
Corduroy Caps 1.00

Men's Fleece Lined, Size 34 to 46
Grey Sweat Shirts 1.00

Men's Long Sleeve
Sport Shirts
Plaids, Over-Plaids and Stripes
Regular 3.95 Value **2.99**

Long Sleeve Fancy Plaid and Stripe
Boys' Sport Shirts Reg. 2.98 ..... **1.44**

Men's Sleeveless, 100% Orlon, Washable — Assorted Colors
Pullover Sweaters **2.99**

Men's Brown Elk
8-inch Safety Toe
'Driller Boots
Goodyear Welt Construction, Steel Box Toe and Shank, Reinforced Sole and Heel
Size 7 to 11
Reg. 10.95 ..... **8.99**

Men's Cotton Sox
Argyle and Ivy League Patterns
Reg. 59c and 69c **39c**

Infants'
Poplin Crawlers
Size 9 to 18-Mo.
Reg. 1.29 ..... **2 for 1.00**

Girls' Nylon Panties
Reg. 59c and 69c ..... **2 for 1.00**

Girls' Rayon Panties
Regular 49c Value ..... **3 for 1.00**

Veriflexed
Framed Pictures
Still life and landscape. Colorful prints skillfully reproduced to simulate the actual brush stroke.
Includes Frame **1.00**

Boys' Finger Tip Length Car Coats
Tough Sheen Gabardine, Satin Lined With A Quilted 14-Oz. Underlining With Hood **7.95**

Girls' Nylon Net
Bouffant Petticoats
Size 6 to 14
Dollar Day Special **1.99**

Girls' Car Coats
Fine Cotton Poplin
Size 6 to 14 ..... **6.99**

Girls'
Kate Greenway Dresses
Reg. 3.98 ..... **2.88** Reg. 4.98 ..... **3.88**
Reg. 5.98 .. **4.88**

Girls' All-Wool Long Coats
Tweed and Deep Textured Fabrics
Size 3 to 6X
Reg. 19.95 ..... **9.99** Size 7 to 14
22.50 ..... **12.99**

Women's All Wool
Tailored Skirts
Tweed and Texture Fabrics
Size 10 to 18 ..... **4.99**

Women's
CAR COATS
Zelon Treated Dansheen Gabardine
Sizes 10 to 18
Dunlap's Dollar Day **8.88**

Fine Quality Full Fashion
60 Gauge Hose
2 pair 1.00

Nylon Marquisette Panels
Colors of Green, Rose, Yellow, and White. Regular 1.98 ..... **99c**

DRAW DRAPES
Lined and Unlined in Lovely Decorator Designs. Reg. 9.95 ..... **4.99**

8-Piece Linen With Lurex
PLACE MAT SETS
Deep Textured Decorator Colors.
Regular 3.98 Value **1.99**

Large Selection Sofa Pillows
Large Assortment of Fabrics and Colors **1.00**

Ivy League With Buckle In Back
SADDLE OXFORDS 3.99

Women's Pinwale and High Low Corduroy
Large Selection of Colors
CAPRI PANTS 2.99

Women's White, Pink or Blue, Size 32 to 38
BROADCLOTH BLOUSES 1.00

Women's Pretty Stripe and Solid Color, Reg. 2.98 & 3.98
BLOUSES 1.88

Three New Styles, Girls' Size 4 to 14
NYLON SHORT COATS . . . 8.88

Women's Nylon Tricot, White or Pink, Reg. 1.00
BRIEF PANTIES 58c

White Goose Feather
PILLOWS Reg. 5.95 ..... **2 for 5.99**

Sensational Bargains
60-Inch WOOLENS
New Solids and Patterns
Reg. 2.98 and 3.98 Yd. **$1.77**

Top Designed Lingerie
Nylon Tricot, Lusciously Trimmed
SLIPS, Reg. 9.95 ..... $3.99
PETTICOATS, Reg. 3.95 ..... $2.99
GOWNS, Reg. and Waltz Length $3.99

Women's Famous Make Outing Flannel and Flanneletie In Three Styles
Baby Doll Ski and Slim Jim
Regular 5.95 and 6.95
Dollar Day Price **3.99**

In Decorator Colors, Reg. 1.98, Famous Mill
DRAPERY FABRICS Yd. **99c**

SUITING FABRICS
In silk like beauty of acetate and rayon. 45-Inches Wide. Reg. 1.98, Yd. **87c**

Famous Name Brand, Mercerized and Sanforized, Reg. 79c
GINGHAMS ..... **2 yards 1.00**

Reg. 1.29 to 1.98
Party and Formal Fabrics Yd. **78c**
Jaquards, Brocades, Silk Crystal and Novelty Fabrics

Girls' Broadcloth Blouses
White, Pink, Red and Blue
Size 7 to 14 ..... **1.00**

Reversible Heirloom
BEDSPREADS
White, Off White and Pastel Colors **6.99**

The Moonglo
BEDSPREAD
Hobnail with Metallic Thread
High Quality, Mercerized, Closely Tufted
Reg. 9.95
Dollar Day Price **7.99**

Jumbo Size
BATH TOWELS
Lovely Thick Mortex Towels
Large Assortment of Colors. Reg. 1.98 ..... **99c**

6-Piece Stainless Steel
FLAT WARE SET
An Outstanding Dollar Day Buy **1.00**

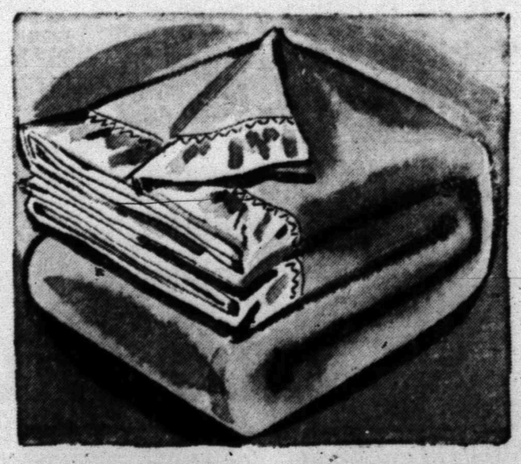

Sleep Craft
BLANKETS
Rayon and Nylon Blend
Size 72x84
Solid Colors **4.99**

100% Acrilon Blankets
72x90. New Decorator Colors. Reg. 14.95 ..... **10.88**

Rosebud Printed Blankets
Rayon, Cotton and Orlon
White Background **6.98**

Amendments Up For Ballot

By DAVE CHEAVENS

AUSTIN, Nov. 2 (AP)—Texas votes Tuesday on three changes in the Constitution, one authorizing a 200 million dollar water bond plan.

No organized opposition has developed against any of the amendments in the face of a strong "vote yes" campaign sparked by Gov. Price Daniel and other politicians.

The propositions appear in this order on the ballot

1. HJR 37—To establish a more adequate retirement, disability and death compensation fund for officers and employes of the state.

2. HJR 2—To increase the old age assistance fund by five million dollars to allow the state to spend 47 million dollars a year for old age pensions and aid to other needy persons.

3. HJR 3—To authorize issuance of up to 200 million dollars in bonds by the state for financial aid to certain political subdivisions for water conservation and development.

These three changes in the bulky, often-amended Constitution of 1876 were among 12 approved for submission to the voters by the regular session of the Legislature earlier this year. The other nine will be on the ballot in the November 1958 general election.

While the water development amendment has received most of the publicity because of the drive to conserve Texas' prodigal waste of water and at the same time harness the usually lost flood water, the other two suggested changes in the basic law are vital to two large groups of Texans.

The first proposal revises and broadens the present reirement system for state officers and employes established by an earlier constitutional amendment. It is linked with an enabling bill approved contingent upon adoption of HJR 37. The net effect of the two was designed to provide a stronger incentive to longer active service by state employes and thus improve the quality of service rendered to the state. A minimum annuity of at least $30 a month for covered employes would be guaranteed, plus more liberal provision in cases of disability retirement, and more generous death benefits.

Opposition to the retirement revision was based on what it would cost the state. Some estimates were up to $400,000 a year. Others placed the cost considerably higher. Proponents countered that the security offered state employes would be worth the cost.

The second proposal in effect would make possible an increase in pension payments to the aged and to the blind; and dependent children to keep abreast of the ever-increasing cost of living. For example it would boost the maximum per person payment for old age assistance from $20 to $25 a month from the state funds, with a provision that no payment in excess of $21 be made without federal matching money.

Opponents argued this would add to the cost of government. Proponents contend it can be done within the bounds of officially anticipated revenue. Arguments were that the increases contemplated will still not meet the needs of those to be covered.

The third proposal would add another section to the Constitution, inaugurating a new financial program for water development. It provides the basic legal authority for creation of the Texas Water Development Board and issuance of up to 200 million dollars in general obligation bonds to help local water projects. Enabling legislation was also passed by the Legislature to go into effect automatically if the change is approved.

HJR 3 contemplates issuance at once of 100 million dollars in bonds which could be increased to 200 million upon a two-thirds vote of a future Legislature, to be placed in the Texas water development fund. The money would be used to buy bonds or other securities issued by cities, river authorities or water districts for water control and development.

Proponents contend the plan could lead to spending 600 million dollars on water savings and be a huge step forward; that the financing costs would be worth the money; that there would be no ultimate direct cost to the state; and that it is so written as to safeguard the program from any such scandal as beset the veterans' land program. Opponents have called it inadequate or too costly, and have said that it does not actually guarantee construction of local projects despite increased availability of loan funds.

★ ★ ★ ★ ★ ★

All Scurry Boxes To Operate Tuesday

Polls will open at 8 a.m. Tuesday and close at 7 p.m. in the election on three proposed state constitutional amendments.

Dan Cotton, county clerk, said yesterday there had been no absentee voting in the election.

Regular polling places will be used for the election. There are 20 voting precincts in Scurry County.

The boxes, polling places, and presiding judges:

Box Precinct	Polling Place	Judge
1 Northeast Snyder	Courthouse	M. L. Andress
2 Cottonwood Flat	School	J. R. Helms
3 Ennis Creek	School	Blake Walker
4 Dermott	School	Bill Herring
5 Fluvanna	Mercantile	Harry Kingston
6 Union	Church	H. L. Hogue
7 Bison	Church	Gilbert Richter
8 China Grove	School	Martin Murphy
9 Ira	School	Rea Falls
10 Dunn	Community House	Marcus Johnston
11 Lone Wolf	School	Hy Caldeway
12 Pyron	Insdale Gin	C. H. Stahl
13 Hermleigh	School	T. D. Leech
14 Camp Springs	Church	J. O. Guinn
15 Canyon	Church	Orville Taylor
16 Lloyd Mountain	School	I. S. Cross
17 Northwest Snyder	Courthouse	Guy Glenn
18 Southwest Snyder	Courthouse	J. E. LeMond
19 Crowder	Cafe	J. E. Woodson
20 Southeast Snyder	Courthouse	Marvin Gary

City Council Will Hear Fiscal Report

A report to be given on last year's revenues and expenditures of the city of Snyder will be a highlight of tomorrow night's city council meeting.

In addition to the report a relatively short agenda of items will also be considered by the council. Bid openings on several proposed purchases will be made by the council.

Bids are to be opened on a three-five ton roller to be used in street pavement patching, on a year's supply of gasoline and oil, on a years supply of aluminum sulfate and alum to be used in the treatment of water in the city's filtration plant, and on lime also to be used in water treatment, and a years supply of water meters.

A committee appointed last meeting by Mayor Harold Bennett to recommend a person to fill a vacancy on the city planning and zoning commission, will also be heard.

City Manager Roy L. Dunlap will explain and submit for the council's approval a contract between the city and Scurry County covering firemen and equipment on county fires.

The report on last fiscal year's revenues and expenditures show that the budget estimated revenues to the general fund was $346,870 compared to an actual collection totaling $387,043.30—giving a balance of $40,173.30.

The water and sewer fund budget estimates of $322,200 exceeded actual collections by $13,044.86, with collections being $309,155.14.

Heavy summer rains which reduced sales of water and a special summer recuced water rate accounted for the deficit.

General fund expenditures fell short of the budgeted estimates by $13,173.48. Budget estimates of general fund expenditures were $365,658.65 compared to actual expenditures of $352,485.17.

Water and sewer fund expenditures of $161,644.82 were $5,233.97 below the budgeted estimates of $166,868.79.

SEWALL HOUSE PAINTS
For Every Purpose
• Picture Framing • Wall Paper
• Artist Supplies
TATUM'S HOUSE OF COLOR
2413 Avenue S

SNYDER DRUGS
Anniversary Sale
Remington Specials!

32.50 Remington
Rollectric Home & Auto Shaver $18.88
31.50 Remington
Rollectric $17.88
17.50 Remington
PRINCESS $12.88
The Ladies Shaver In Pastel Colors and Beautifully Boxed. The Ideal Gift For Her!

NO TRADE-INS—NO LAY-AWAYS
For Mail Orders—Add 50c

SNYDER DRUGS
No. 1—On The Square No. 2—Big Spring Hwy.

SNYDER DRUGS
ANNIVERSARY SPECIALS
On
Sunbeam Electric
APPLIANCES
The Best Money Can Buy!

Sunbeam MIXMASTER
Dial your favorite recipe. Correct mixing speeds at your finger-tips. Mixes, mashes, whips, beats, stirs, blends, juices, etc. Saves time, arm-work.

45.50 Mixer 28.88
48.50—With Juicer Mixer 31.88
57.50 Mixer All Chrome With Juicer 36.88
29.95 Saucepan 19.88
27.95 Saucepan 18.88
24.95 Sunbeam Deep Fat Fryer 13.88

28.50 Toaster 18.88

Sunbeam Radiant Control TOASTER
All you do is drop in the bread. Bread lowers itself automatically, no levers to push. Toast raises itself silently, without popping or banging.

19.95 Portable Mixer In Colors 12.88
16.95 Fry Pan Sunbeam 12.88
19.95 Fry Pan Sunbeam 14.88
21.95 Fry Pan Sunbeam 15.88
In Pastel Colors 18.88
26.95 Fry Pan Sunbeam 19.88
27.95 Percolator Sunbeam 18.88
29.95 Percolator Sunbeam 19.88

SNYDER DRUGS
No. 1—On The Square No. 2—Big Spring Hwy.

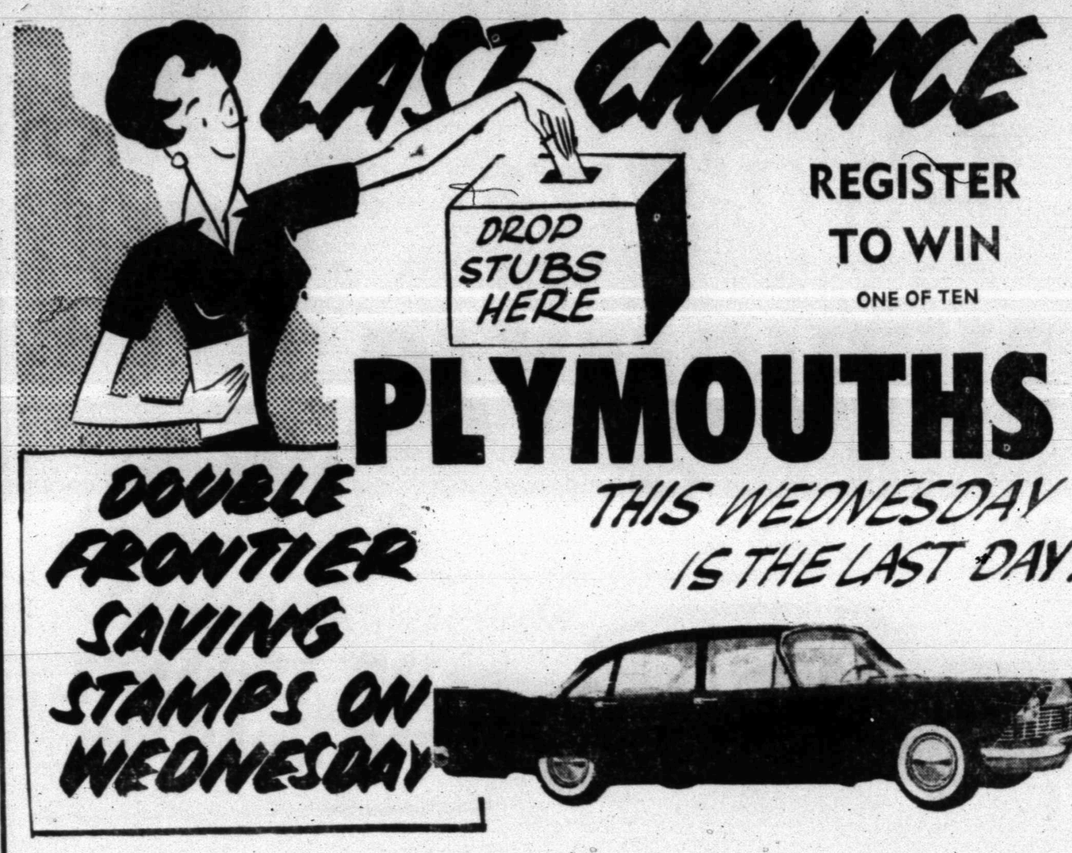

Furr's gigantic 10-Plymouth 1957 Automobile drawing will be staged November 9, in Amarillo. Ten cars, value of $2,636.85 each, will be given over the entire area of Furr's. Tickets may be obtained at any Furr's Store through this Wednesday. No purchase is necessary. You do not have to be present at the drawing to win.

Pert White, Yellow or Pink NAPKINS 200 Count 29c
Libby's LIMA BEANS No. 303 Can . . . . . 2 for 49c

MIRACLE WHIP Salad Dressing Pint 35c
TOMATO JUICE Hunt's 46-Oz. Can 25c

Elna, No. 300 Can PORK & BEANS 3 for 25c
Texsun GRAPEFRUIT JUICE 46-Oz. Can 25c
Santa Rosa Crushed PINEAPPLE In heavy syrup No. 303 Can 22c
Kounty Kist SWEET PEAS No. 303 Can 15c

TREET Armour's 12-Oz. Can 39c
APPLES Comstock Sliced, No. 2 Can 25c
HOMINY Uncle William Golden, No. 303 Can . . . . . 3 for 25c
CATSUP Elna 12-Oz. Bottle 15c

• FRESH FROZEN FOODS •
Mexican Dinners 49c
Patio Fresh Frozen, 16-Oz. Pkg. 19c
Dartmouth fresh frozen chicken or beef POT PIES 8-Oz. Pkg.

Tooth Paste
Gleem 53c Size 33c
Listerine
Antiseptic 7-Oz. Bottle Reg. 55c 47c
Vatrol Nose Drops Reg. 47c 43c
Super Anahist Tablets 20s 98c
Alka Seltzer 60c Size 49c

Firm Green Heads, Fine for Relish or Kraut CABBAGE Lb. 1½c
Jonathan All-Purpose APPLES Lb. 12½c
Vice Fresh GREEN ONIONS Bunch 7½c
California Pascal CELERY Fresh and Crisp, Stalk 10c
Fresh, Crisp CARROTS Tops Clipped, Lb. 10c

Farm Pac Ranch Style Sliced BACON 2-Lb. Pkg. $1.19
HAMBURGER Fresh Ground, Lb. 29c
Farm Pac, Golden Girl SAUSAGE 2-Lb. Bag 98c
Dartmouth Breaded SHRIMP 10-Oz. Pkg. 59c
Fresh Frozen SPARE RIBS Lb. 49c
Frontier Frankfurters 1-Lb. 49c
Wisconsin Cheddar CHEESE Lb. 59c
U.S. Gov. Graded Standard Baby Beef SIRLOIN STEAK Lb. 65c

FURR'S SUPER MARKETS

SNYDER DRUGS CELEBRATES 12 YEARS IN SNYDER!

ANNIVERSARY SALE

At
Snyder Drugs No. 1
West Side of Square

Christmas Cards 25% off

Special buys for everyone . . . Savings in every department. We're celebrating twelve years of business in Snyder and want you to help us celebrate.

We invite you to stock up on drug needs . . . buy now for Christmas . . . you can save many dollars on these special buys.

These prices are good at both Snyder Drugs No. 1 and No. 2. We want to sincerely thank you for your patronage . . . it is you, our customers, who have made our years successful ones. Space limits prices on 1,000's of items on Special. Visit Snyder Drugs for anything you need . . .

At
Snyder Drugs No. 2
Big Spring Highway

All Hair Brushes 25% off
Jewelite - Hughes - Howard

BIG SAVINGS ON HOME NEEDS, DRUG NEEDS, GIFTS, APPLIANCES, ETC.

ELECTRIC SHAVERS

31.50 Remington Rollectric	17.88
33.50 Remington Home-Auto	18.88
24.95 Norelco	15.88
29.95 Schick	19.88
28.95 Sunbeam	18.88
16.50 Ladies' Schick	11.88
14.95 Ladies' Schick	10.88
16.50 Ladies' Sunbeam	11.88
17.50 Remington Princess	12.88

MEDICINE CHEST NEEDS

29c J&J BABY TALC 21c

73c ANACIN Tablets 57c

47c Glyerine Suppositories 33c

45c Castoria 29c

50c VICKS SALVE 39c

25c ST. JOSEPH ASPIRIN 19c

1.25 Super Anahist with codine 91c

43c L. B. Q.'s 28c

98c Infra Rub	74c
1.00 Balm BenGay	73c
98c Super Anahist Rub	69c
39c Minit Rub	31c
45c Mentholatum Deep Heat	69c
1.25 Absorbine Jr.	89c
1.19 Heet	88c
98c Surin	63c
1.00 Privine Nose Drops	74c
49c 4 Way Cold Tablets	33c
1.00 Vicks Cough Syrup	73c

8.95 Casco Perfection HEAT PAD	5.98
2.95 Atlas ALARM CLOCK	1.98
3.25 Child's Size TRICYCLE	1.79
3.49 Electric POPCORN POPPER	1.98
98c NYLON HOSE	69c
1.59 Zipper NOTEBOOKS	99c
6.49 G.E. Electric KITCHEN CLOCK	3.88
18.95 G.E. Electric PORTABLE MIXER	13.88
14.95 G.E. ELECTRIC SKILLET	9.88
3.00 G.E. Copper Tone LID FOR SKILLET	1.98
16.95 Westinghouse STEAM IRON	11.99
2.50 All Leather BILLFOLDS	1.69
19.95 G.E. PERCOLATOR	14.88
29.95 G.E. PERCOLATOR	21.88
18.95 G.E. TOASTER	15.88
12.95 Coleman Lanterns	10.77
13.95 Coleman Stove	10.88
16.95 Coleman Portable Ice Chest	13.77
23.95 Coleman Picnic Table & 4 Stools	19.77
12.95 G.E. IRON	9.88
9.95 STUFFED TIGERS	6.98
7.50 Double Deck KEM CARDS	6.19
1.59 5 YEAR DIARY	98c

VITAMINS POINT THE WAY TO BETTER HEALTH

10.00 Myadec (Parke Davis)	8.38
3.98 ABDOL with minerals	2.98
4.25 MULVIDREN—100's	3.39
6.45 Dayalets–M–100's	5.19
11.06 OPTOLETS–M–100's	8.88
6.95 Zyma Caps—100's	5.38
4.11 Unicaps–M–100's	3.19
3.11 UNICAPS—100's	2.39
3.50 CLUSIVOL SYRUP	2.79
5.95 THERAGRAN Jr.	4.38
2.59 MULTICEBRIN Jr.	1.98
10.00 THERAGRAN M	7.98
5.95 Bexel Special Formula	4.39
9.45 Red Arrow Hi Potency	7.88
8.95 Rexall Super Plenamins	6.98
4.95 Rexall Super Plenamins	3.88
6.95 UNICAPS—2.50's	5.19
5.95 GERITOL CAPS	4.69
98c IRONIZED YEAST	73c
90c RHINALL NOSE DROPS	64c

HOUSEHOLD REMEDIES

49c RUBBING ALCOHOL	27c
59c MINERAL OIL	43c
98c PEPTO BISMAL	69c

TOILETRIE SPECIALS

5.00 Tussy Moisture Cream	2.50
3.00 Tussy Moisture Cream	1.50
1.00 Ban Deodorant	59c
1.49 Lady Esther Cream	73c
75c Revlon Nail Polish	59c
75c O. J. Beauty Lotion	44c
4.00 Luxuria Cleaning Cream	1.69
2.00 Silicare Lotion	1.43
1.19 Halo Shampoo	89c
1.50 Enden Liquid Cream	1.09
2.00 Style Hair Spray	98c
2.00 Revlon Silken Net	1.39
2.00 Revlon Satin Set	1.39
2.00 Lilt Wave	1.39
2.29 Toni Wave Kit	1.79
49c Palmolive Shampoo	31c
1.75 Hudnut Shampoo	89c
83c Vitalis	69c
25c Fitch Hair Oil	16c

ANTACIDS

1.50 AMPHOGEL	1.09
1.00 BISODOL POWDER	84c
1.98 BISMAREX POWDER	1.31
1.00 Phillips Magnesia Tablets	84c

Ansco

CAMERAS

12.50 Ansco Ready Flash CAMERA & KIT	10.88
9.95 ANSCO SUREFLASH	3.88
1.39—3 Roll Package ANSCO FILM	98c
1.65 Carton 12—Press 25 Sylvania Flash Bulbs	1.19

PERSONAL HYGIENE

4.39 Sojourn Fountain Syringe	3.59
1.49 LANTEEN JELLY	1.09
85c LANTEEN JELLY	63c
1.40 ORTHO GYNAL	1.09
1.75 PRECEPTIN JELLY	1.38
1.40 RAMSES JELLY	1.07
1.75 DELFEN JELLY	1.38
1.25 NOROFORMS	93c

Sale! BABY NEEDS

BABY MILK

MULSOY	35c
SIMILAC	21c
SOBEE	35c
OLAC	21c
LACTUM	21c
SMA	27c
BREMIL POWDER	98c
SIMILAC	98
55c J& J COTTON BUDS	43c
98c J & J BABY CREAM	73c
60c BABY MAGIC	44c
75c TALOIN OINTMENT	57c
10c EVENFLO BOTTLES	7c
2.00 BIG 12 TONIC	1.00

1.50
SPOOLIES
Instant - Easy Curls
1.19

1000 SPECIALS NOT LISTED—Dental Needs—Reducing & Diet Needs—Kidney—Headache—Cold and Laxative Tablets—Asmetic Remedies—Sundries—Toys—Smoker's Needs—Radios . . .

SNYDER DRUGS

West Side of Square — Big Spring Highway

Toilitries - Jewelry - Leather - Goods Plus Tax

9.95 G.E.
VAPORIZER
8.88

LABOR SHORTAGE HAMPERS HARVEST

Ginning In Full Swing

Cotton ginning is now getting into full swing in Scurry County, and as long as there are good weather days all the gins in the county are expected to do a rushing business for several weeks.

Up to this weekend, the nine gins in the county had turned out a total of more than, 5,700 bales, or about 2,000 more than they had ginned by the same time last week.

The cotton harvest was hampered in most areas by a labor shortage, however, and farmers were still looking for cotton harvesters. They are paying various amounts, all the way from $1.50 to $2, delivered to the gin, per 100 pounds.

There is an out, however, in cotton stripping. This cannot get underway for another two or three weeks, it appears. While frost is biting the leaves off stalks at a good pace, the top bolls on most cotton are not open, for the most part. So farmers will be waiting awhile to start stripping.

The three Snyder gins had turned out 5,766 bales by this weekend, or almost 1,200 more than they had at this time last week.

In other areas, reports were 994 at Inadale, 896 at Hermleigh, 796 at China Grove, 612 at Fluvanna, 463 at Ira, and an estimated 400 at Dunn.

AGRICULTURE

State Farm Bureau Slates Convention

Dallas — (Spl) — The soil bank, production payments, water programs and rural roads are expected to be among the major issues to be debated and voted on at this year's Texas Farm Bureau convention.

More than 1,500 Farm Bureau members and their families are expected to attend the 24th annual meeting Nov. 17-20 at the Hotel Adolphus here.

Policies on state issues will be adopted at the meeting and recommendations on national issues will be forwarded on to the American Farm Bureau Federation convention set for Dec. 8-12 in Chicago.

Heading a slate of nationally-known speakers is Gov. Price Daniel who will address the convention Tuesday afternoon, Nov. 19. Other speakers include John C. Lynn, Washington, D. C., legislative director, American Farm Bureau Federation; Louis E. Thrmorton, Dallas, vice-president of Republic National Life Ins. Co.; and Jeff Williams, Chickasha, Okla., lawyer-humorist-philosopher.

Registration will get under way at 2 p.m. Sunday, Nov. 17. A vesper service will be conducted by Throgmorton that evening. An open hearing on resolutions will be Monday morning. Special commodity conferences will be held that afternoon.

One of the features of the convention wil be the finals of the TFB queen contest scheduled Monday evening at 7:30 in the Cyrstal Ballroom of the Baker Hotel.

The Tuesday morning session (beginning of the convention proper) will feature an annual report by TFB Secretary-Treasurer Loys D. Barbour, Iowa Park; and the annual address by TFB President J. Walter Hammond, Tye. Recognition ceremonies to honor counties and individuals who have ments in membership work, service programs and public relations will also be held Tuesday morning. Lynn and Gov. Daniel will speak at the afternoon session.

Youth Is Slain

DALLAS, Nov. 3 (AP) — Paul Ramirez, 19, was shot to death early today. Another Latin-American youth was arrested.

Witnesses said the shooting climaxed an argument between Ramirez and a friend, 18, near the victim's home.

Month Of Good Weather Is Needed For Harvest

COLLEGE STATION, Nov. 2 (AP) — Farmers are making a final drive to harvest crops after setbacks by rain and frost, the Texas Agricultural Extension Service said today.

Ranges face the winter in the best condition in years.

"Some areas need at least a month of mild dry weather to dry fields and get crops in favorable condition for harvest," Director John Hutchison said. "Damage has been mild to heavy, depending on stage of plant growth, but actual losses cannot be determined until the crops are harvested."

The main harvest is moving into cotton and grain sorghum fields in the South Plains and into irrigated cotton areas of far West Texas. Rice farmers are disregarding muddy fields and harvesting. Some sweet potatoes and peanuts still are in the field and damaged. Cotton in many fields will have decreased yield and lower grade.

A shortage of farm labor is reported in several areas.

Small grain is making excellent growth throughout the state and already furnishing grazing in some sections. More is to be planted when fields are dry.

At Lubbock, District Agent W. H. Jones said, "Frost killed smaller stalks, light foliage and leaves on cotton, and grain sorghum stalks were killed. Cotton, with favorable weather, will be ready to strip in 10 to 14 days, but rank heavy foliage cotton still has leaves near the ground and will need more frost before stripping the bolls. Extensive harvesting of grain sorghum will begin in a few days with dry weather."

Beef cattle, sheep and goats are in fair to excellent condition in far West Texas. For years the ranges have been very bare due to drought, but surface and submoisture now is fair to excellent. Cotton and sorghum harvests are on.

In North Texas, frost stopped the growth of tender vegatation causing a decisive loss to farmers with late crops.

Combines continue in Gulf Coast rice fields. Many farmers have lost peanuts, hay, and pecans in flooded river bottoms.

Heavy frost but light damage to late feed crops and sweet potatoes was reported in deep East Texas. Continued sunshine is needed to harvest the estimated remaining fourth of the cotton and peanut crops.

Cattlemen in some Rolling Plains counties are trying to buy cattle to graze the excellent small grain pastures, said James Simmons at Vernon. The Sorghum and cotton harvest has been delayed. More cattle are needed to graze the abundance of wheat pastures.

Winter pasture prospects are excellent in South Texas. The peanut harvest was delayed and there has been some loss of pecans to floods and insects.

The lower Rio Grande Valley still needs moisture for range and winter pastures, but farther north moisture is adequate and growth is good.

Excessive moisture delayed the harvest in northeast Texas with considerable loss to cotton. Sweet potatoes cracked and peanuts began to rot. A heavy freeze damaged fall vegetables and late feed crops.

Cold, rain and wet fields have been hard on harvesting cotton and peanuts in Central Texas. There's some worm damage to cattle, otherwise livestock is in good condition.

Snyder Rainfall By Months Since 1911

Year	Jan.	Feb.	Mar.	Apr.	May	Jun.	Jul.	Aug.	Sep.	Oct.	Nov.	Dec.	Tot.
1912	*	1.90	.77	.72	1.68	2.54	1.30	.76	.80	2.80	*	1.12	14.39
1913	.25	.58	1.57	2.48	1.52	2.44	2.58	.24	2.44	3.45	3.79	3.05	24.39
1914	.22	.04	1.04	4.06	2.59	4.78	3.03	5.54	1.22	3.58	1.59	1.27	28.96
1915	.22	83	1.00	8.03	2.25	2.79	.50	4.48	5.40	3.77	**	.82	30.09
1916	.15	*	.34	3.58	1.67	.65	1.40	.49	1.52	2.00	.76	.05	12.61
1917	.34	*	.34	.88	.99	.83	1.04	2.18	1.53	**	.02	*	8.15
1918	.32	.57	.21	45	2.46	1.14	**	.34	1.20	3.73	.62	1.28	12.32
1919	.99	.21	3.43	3.45	2.19	3.72	1.82	2.93	3.20	5.63	1.13	**	28.70
1920	1.08	.25	**	**	4.66	4.01	.50	11.27	2.37	1.55	.22	*	25.91
1921	.13	.96	1.05	.30	.87	7.05	.70	.40	3.15	.70	*	.03	15.34
1922	.58	.02	1.20	7.43	5.19	4.48	.05	1.75	**	.93	1.65	**	23.28
1923	.40	2.25	2.05	4.28	.75	2.40	.93	2.10	2.00	6.88	3.15	1.36	28.55
1924	**	.05	1.15	4.34	4.27	.45	.57	1.55	1.40	2.00	**	*	15.78
1925	.40	**	**	2.75	4.26	.25	1.13	2.47	5.00	3.55	**	**	19.81
1926	.75	*	1.98	4.20	3.10	1.47	1.91	4.35	2.59	3.60	1.10	3.30	28.35
1927	1.25	1.20	.90	1.83	.70	3.05	6.35	3.85	5.30	.65	*	.50	25.58
1928	.40	.80	.40	.27	5.35	1.17	5.87	2.82	.98	.35	1.52	.28	20.21
1929	.60	*	1.99	1.05	3.97	.50	2.76	.61	2.51	1.61	.52	.10	16.22
1930	1.02	*	.27	4.05	5.00	2.52	.10	1.67	.25	4.95	1.85	1.25	22.93
1931	1.40	1.15	.57	1.62	1.30	1.10	1.74	.18	.13	5.35	1.80	1.80	18.14
1932	1.78	3.01	.05	2.25	3.57	3.12	1.12	5.79	10.60	.43	*	4.10	35.82
1933	.20	1.63	.70	.10	2.30	.02	3.60	1.90	**	2.68	1.20	1.13	15.46
1934	.35	.22	2.70	.56	.65	.30	.21	1.25	1.58	.24	2.69	.03	10.78
1935	.05	1.03	1.61	.42	4.07	4.09	4.58	.21	2.54	1.75	2.11	.67	23.13
1936	.64	1.12	.44	1.03	2.40	.33	.92	**	9.01	1.79	.77	.61	18.06
1937	.17	.25	1.36	.06	4.25	1.55	1.45	2.38	1.76	.44	.68	1.05	15.40
1938	1.55	3.51	1.73	1.00	3.35	2.76	3.51	.12	.94	1.22	.84	.06	20.59
1939	2.42	.20	1.00	.29	6.38	7.46	.65	2.28	*	1.66	1.09	.71	24.14
1940	.22	1.50	.32	1.44	1.37	2.81	.30	3.51	.78	.49	2.63	.29	15.66
1941	.91	2.04	2.20	4.85	5.97	5.39	6.70	2.66	2.37	9.81	.21	.91	44.02
1942	.14	.09	.54	1.50	1.10	1.48	2.56	6.35	3.59	3.61	1.80	1.50	24.26
1943	.15	**	1.30	.60	4.37	2.17	.19	.05	.37	.25	1.31	1.49	12.25
1944	.83	1.84	.20	.69	7.34	1.11	6.04	1.13	2.22	1.05	2.49	2.41	27.35
1945	1.20	.36	1.25	1.03	1.45	2.51	5.44	3.00	2.60	4.02	.34	.48	23.68
1946	1.53	*	.53	.41	3.49	2.42	.04	1.52	.97	2.71	.75	2.60	16.97
1947	.30	*	.92	.36	6.64	2.13	.80	1.06	1.77	.37	1.81	1.60	17.76
1948	.21	1.98	.06	.29	4.38	1.67	7.30	*	*	2.55	*	*	18.44
1949	2.30	.47	.23	3.22	3.69	3.70	1.04	1.94	2.32	1.82	*	.55	21.28
1950	.40	.66	*	2.55	7.37	2.00	3.03	.98	4.20	**	*	**	21.19
1951	.14	.67	.30	1.06	1.42	1.57	.80	1.42	2.36	.48	**	.04	10.26
1952	.12	.18	.80	2.19	1.60	*	3.18	1.85	2.42	*	1.89	.90	15.13
1953	.15	.48	1.17	1.75	.66	.08	1.73	3.30	.98	3.70	.10	.15	14.25
1954	.30	.03	.10	2.93	3.55	1.20	.18	.81	**	.64	.55	.07	10.36
1955	.46	.18	.39	.21	6.21	1.40	3.21	.61	1.59	3.39	.10	*	17.75
1956	.19	.11	*	2.97	2.50	.45	1.88	.24	*	1.77	.28	1.01	11.40
1957	.53	2.80	.16	3.61	7.13	2.29	2.93	.82	1.38	1.52			
Average	.60	.74	.87	1.98	3.29	2.61	2.12	1.88	2.15	2.07	.95	.85	20.11

(*)—NONE (**)—TRACE

COTTON FORCES CHANGES

Corn Belt Politics Weaken

By OVID A. MARTIN

WASHINGTON, Nov. 2 (AP)—The corn belt is not what it used to be. The cotton South is forcing changes.

The term corn belt—with its geographical, agricultural and political connotations—once referred to a closely-knit area of the Midwest where the production of corn and its agricultural companions of hogs and cattle formed the basis of the farm economy.

While not defined originally in any legal or geographical sense, this area was made up largely of Ohio, Indiana, Illinois, Iowa, and parts of Michigan, Minnesota, Wisconsin, Missouri, Nebraska, Kansas and South Dakota.

It gained attention as a political region because it was one on which the Republicans, for years, were able to depend for strong support.

The corn belt has its counterparts in the cotton belt of the Southeast and South, the wheat states of the Great Plains, and cattle and sheep grazing areas of the Southwest and Rocky Mountains and the fruit producing areas of the Pacific Coast.

But with the development of farm problems of depressed prices and surpluses in the thirties, the corn belt came to be defined in a legal sense. The arm act of 1938, which sought to control production of major crops to prevent surpluses, authorized the designation of a commercial corn area. It was to be made up of the major corn producing counties. It was in this area that provisions of the control program and full benefits of the price support program for corn were to be effective.

When it was first set up in 1938, the commercial area was composed of 566 counties. The only counties outside the Midwestwere four Mississippi and Ohio River bottom counties of Kentucky.

By the time World War II started, the area had been increased to 623 counties. By this time 2 Delaware and 11 Maryland counties were taken in.

Building Falls

CAIRO, Egypt, Nov. 2 (AP)—An eight-story building collapsed today in a Cairo residential district and police said 14 bodies were taken from the debris. At least 100 persons fled the building before it fell.

23.17 INCHES THIS YEAR

Rainfall Picture Still Bright Here

Rainfall did not appear to be too damaging to cotton during October, and there was enough rainfall to give some help to crops planted in the fall, so to rainfall picture seemed to be still bright for this year.

During October, a total of 1.52 inches of rain fell here. That came in three rains, which occurred on three consecutive weekends.

The October rain brought the total for the year so far to 23.17 inches, or more than has fallen in that period of time since 1941. The 1941 rainfall by this time had totaled 42.9 inches, including 9.81 inches which fell during October of that year.

Last year by this time, there had been less than half what has fallen so far in 1957, or 10.21 inches. Average for the 10-month period stands at 18.31 inches. There was no rain in October, 1950, when the drought started here, and by this time that year the rainfall total was 21.65 inches.

So far this year there has been more rain here than has fallen during the entire 12 months of any year since 1945, and the total for 12 months that year was only 23.68 inches.

Treasure Buried?

KARACHI, Nov. 2 (AP)—Sir Mortimer Wheeler, British archeologist, says he believes a vast treasure is buring near the ancient city of Mohenjédaro, Pakistan. He feels discovery of such a treasure and deciphering of its seals would solve the mystery of the 4,000-year-old Indus Valley civilization.

The Winnipeg River, a major source of hydroelectric power, has a total drop of 271 feet within Manitoba to Lake Winnipeg.

Feather Printing for all your printing needs

Phone 3-6331

1907 - 25th Street

WAYNE BOREN CLYDE HALL

Snyder Insurance Agency

COMPLETE INSURANCE SERVICE

1820 - 26th Street Phone 3-3163

P. O. Box 527 Snyder, Texas

SPECIAL DOLLAR DAY VALUES!

IRONING BOARD PAD & COVER SET

Now you save 34c on each set you buy—and it is always well to have an extra set or two! Muslin cover with smooth fitting all around elastic edge—plump Polyurethane pad. 1.00 Value 66c

SAVE 82c

TOT'S SLEEPERS

Long sleeves with knit wristlets, tucked in type Soft cozy Flannelette in handy two-piece style. closed feet. White or prints on pastel backgrounds. $1.79 Value 97c

SAVE 27c

FOOD CONTAINERS

Natural color polyethylene plastic with seal-tite covers. 3¼-inch diameter, 16-ounce handy storage size. 3 for 57c Value 3 for 30c

SAVE 32c

GLASS UTILITY JARS

Save 32c on every one of these handy 4-Lb. size glass jars you buy—and you'll need several for storage of candy, flour, sugar, etc. Glass stopper type tops. 79c Value 47c

SAVE 37c

FANCY STATIONARY

"Golden Fantasy"—36 single sheets in 6x8 size, of fine white vellum paper with gold border design at both top and bottom—And 24 matching envelopes in 4⅛x6¼-inch size. Tied with gold cord. $1.00 Box Value 63c

SAVE 36c

METAL WASTE BASKET

Buy two for less than the price of one—12-Qt. size in "Modern Pink" design—Right for any room. 69c Value 33c

1c MORE BUYS TWO

PLASTIC APRONS

Laundry-saving tea aprons in gay printed plastics, contrasting solid color ruffle trimmed edge and pocket. Assorted colors. 29c Ea. Value 2 for 30c

5-10 BEN FRANKLIN 5-10

South Side of Square

Ladies! Here's how you can really Save . . .

DOUBLE SAVE-A-TAPE

Wednesday at Safeway

That's right! Every Wednesday at Safeway you get double Save-A-Tape. This means double savings to you and you can get the Save-A-Tape premium you want just twice as fast. It's easy as A-B-C!

A — Save the green cash register tapes you get each time you shop Safeway.

B — Save them until you have the required amount of tapes for the premium you want.

C — Then bring them to Safeway and redeem them for the premium of your choice.

Safeway Early Week Specials

Breakfast Gems Eggs — Grade A Quality Large Size . . . Doz. 68c

Thick Sliced Bacon — Northern Cured 2-Lb. Delicious Flavor Pkg. 99c

GRAPEFRUIT — Ruby Red . . . . . Lb. 7c

SAFEWAY

Prices effective Monday, Tuesday and Wednesday

School Board Plans More Visits; Brochures Ready

In a special meeting held Friday, several school board members here decided to make a trip this week to the Andrews school system to check into construction there in connection with the proposed building program in the Snyder schools.

Two school board members, who last week looked at schools at Andrews, Midland, and Odessa, made reports on what they had seen there, especially in elementary and junior high school construction, and several others will view projects at Andrews this week.

The board is making comparative studies of construction here and at other schools. Included are studies on comparative costs, what is included in most school buildings, and new concepts in school building.

Board members plan to look at other schools, including probably those at Lubbock, San Angelo, and Fort Worth to make similar studies. In those studies, the board is determining how many ideas have been put to work and whether they are applicable in the Snyder schools.

The extensive studies are being made in line with the proposal here that the Snyder schools build a second junior high, a new elementary school, improve the present junior high, add to the school maintenance warehouse and administration building, and install an irrigation system at the high school. The junior high was proposed to take enrollment pressures off both the high school and junior high, since both are now full and becoming crowded, and the proposal includes putting the ninth grade back from high school to junior high.

Taxpayers of the school district will vote next Saturday in a $2,325,000 bond election on the proposal.

Square footage costs are included in board studies. The board has been comparing square footage costs in construction here with that in other schools. In building here, reports show that square footage costs have been $10.96 for North Elementary School, $14.35 for Northeast Elementary, $12.79 for the West Elementary addition, $9.10 for the Central Primary, $10.57 for the Central addition, and $13.03 for additions to East and North Elmentary Schools.

In comparison, the board has found these figures so far: $12.42 for a recent elementary school at Albany, $12.31 for a high school building at Pecos which included no gym, auditorium, or cafeteria.

In the Andrews school system, square foot costs have been: for five primary schools, $17.61; Underwood Elmentary, $15.24; junior high, $20.21; San Andres Elmentary, $14.09; administration building, $12.12; Devonian Elmentary, $10.18; field house, $11.42.

One reason the board chose the Andrews school system for comparison is that Andrews' growth has followed patterns similar to that in Snyder. Another is that a different architect was used there, so comparisons would not be from similar building plans.

The school board has also made extensive studies in enrollments and other phases which affect facility needs of the schools.

The board has hasa mimeographed brochure prepared which shows building cost comparisons, as well as graphs comparing past enrollments with projected enrollment estimates which had been made, along with projections of enrollments in high school, junior high, and elementary schools until the 1962-63 school year.

These brochures are available to anyone upon request. They can be picked up at the school administration building or mailed out if requested.

Campaign In New York Near Climax

NEW YORK, Nov. 2 (AP)—A political campaign that touched on topics ranging from Murder, Inc., to baseball reaches its climax Tuesday when this city will choose its next mayor.

Mayor Robert F. Wagner, Democrat, is seeking a second four-year term against the challenge of Republican Robert K. Christenberry, who carries President Eisenhower's endorsement.

The city is normally Democratic, and political pundits generally expect Wagner to win handily. A victory for Christenberry would be a distinct upset.

Wagner, 46, is the son of the late senator who sponsored the Wagner Act and other New Deal legislation. He has been in politics almost steadily since being elected a state assemblyman in 1937.

Christenberry, 58, born in McLemoresville, Tenn., is a hotel executive and former chairman of the New York State Athletic Commission. This is his first bid for elective office.

The recent mobster shooting of Albert Anastasia, old Murder, Inc. executioner, in a midtown hotel barbershop, was used by Christenberry as an argument that the administration was lax against crime.

(Wagner: There is no organized crime in New York despite the Anastasia slaying. There are fewer gang murders in the city than during the administration of the late Fiorello La Guardia, a Republican. Six thousand police have been added to the force in the past four years.)

The GOP candidate said the exodus of the New York Giants and the Brooklyn Dodgers to the West Coast could have been prevented if the mayor showed more acumen.

(Wagner: Nobody could prevent the baseball teams, private enterprises, from moving if they wished. He is hopeful of getting another National League team to come to New York.)

Velasquez, the 17th century Spanish portrait painter, also did landscapes, classical and religious works.

Member Texas Optometric Association
Drs. Blum and Nesbit
OPTOMETRISTS
1825 25th St.
Phone 3-3992

Scurry Roads To Get Improvements

Farm to maket road improvements costing a total of $65,000 will be made in Scurry County during 1958, Homer Ray, resident engineer for the Texas Highway Department, said yesterday.

"The Texas Highway Department will spend for improvements on Farm to Market roads $65,000 in Scurry County, $39,000 in Borden County and $64,000 in Kent County during 1958," J. C. Roberts, district Highway Engineer of Abilene, announced. This is in addition to the regular construction and maintenance programs.

The State Highway Commission at its October meeing approved these appropriations for the improvement of the already exisiting Farm to Market roads in these counties. A total of $20,000,000 was allotted to 183 Texas counties for farm road improvements during 1958.

This $20,000,000 will be spent for shoulder widening, seal coat jobs, additional surfacin , and for widening of structures and roads.

The improvement projects in these counties will be under the supervision of the local Highway District personnel.

"We should have this program moving by spring," Roberts said.

"We believe the money spent in these counties will go a long way toward brining these roads up to date," he added.

Funds allotted for Scurry County will be spent on the following projects: F. M. 1269 at cap rock approximately five miles north of Fluvanna adjacent to Garza County line—one mile widening and grading of roadway and installing guard rail fence—$37,000. FM 1609 approximately one and one-half miles north of Ira—.4 mile Canyon Creek Drainage structures and approaches—$28,000.

Funds allotted for Borden County are to be spent on the following two projects: $30,000 for improvement of FM 669, a 2.4 mile project of grading, structures and surfacing, from a point 10 miles south of Gail, south to Colorado River. Improvement of the Plum Creek drainage structure and approaches on FM 1785, three and one-half miles east of Vealmoor —$9,000.

The $64,000 for Kent County is to be spent for the construction of a .7 mile project approximately three miles west of Girard, which will include a bridge with approaches over Duck Creek, on Farm to Market highway 643.

10-Year-Old Child Dies

Gerald Lee Qdgen, 10-year-old son of Mr. and Mrs. Jake Ogden, Lamesa Highway, died unexpectedly at 9:05 p.m. Friday.

The youth was born Sept. 27, 1947 in El Campo.

He is survived by his parents, one sister, Mary Helen Ogden; two brothers, Danny and Johnny Ogden, all of Snyder, and the maternal grandmother, Mrs. Helen Curry of Snyder.

Funeral service will be conducted at the Greenhill Baptist Church at 4 p.m. today. The Rev. W. L. Cass, pastor, will officiate.

Burial will be in the Snyder Cemetery, under direction of Bolger Funeral Home.

Pallbearers will be George Allbritton, Bryan Blair, Roger Weaver, Don Cass, Ronald Odorizzi, and Mike Mayo.

Girl, 19, Is Stab Victim

DENVER, Nov. 2 (AP)—Kathryn Burnham, 19, of Bellevue, Neb., was stabbed to death early today in front of a west Denver home were she had been visiting.

Det. Capt. Fred Zarnow said a search was on for Richrad Rolle, 20, also of Bellevue. Zarnow said Rolle was the dead girl's "high school sweetheart."

Miss Burham was discovered bleeding and near death in the street by Edith Carlson, a family friend. Zarnow said Miss Burnham was stabbed shortly after she returned to the Carlson home from a date with an unidentified man.

Cars, Bicycle Stolen Here

One car was stolen here Thursday night and another Friday night, according to T. L. Steele, police chief.

A bicycle and gun were also stolen Thursday night.

The car stolen Thursday night was a 1950 Ford owned by A.M. Kersh, 3004 Forty-second Street.

Friday night's car theft was a 1953 Ford from the Patterson Used Car lot of Twenty-fifth Street in east Snyder.

Thursday night a red 26-inch bicycle was stolen from the residence of James Wheatley, 2300 Forty-first Street, and a 12-gauge shotgun was stolen from the car of Grover Gilbert, 200 Thirty-first Street.

None of the stolen items had been recovered by late yesterday afternoon.

Safe 'n Sound

What would happen to you if fire or other destructive forces should destroy your business property, and your profits from your business should cease? Could you continue to pay the salaries of your key personnel and fixed charges until you could resume your business? Could you meet the extra operating expense of using temporary facilities to keep your business operating until your new building was rebuilt? Every year many business firms fail because they are not prepared to meet these problems following an interruption. So why not come in tomorrow and let me discuss with you our Business Interruption Insurance. Call BOREN & WEST INSURANCE AGENCY, 2607 Ave. S, Phone 3-6911.

Taken To Rest Home

Mrs. N. S. Harris, 3012 Avenue I, was taken to a rest home in Roscoe by Bolger ambulance Friday afternoon.

IF YOU ARE A VETERAN...

Please Fill Out This Questionaire and Mail To:

M. M. MAPES
Post Service Officer, American Legion and VFW
4102 Avenue U

Name . . . . . .

Address . . . . . .

Present Employment . . . . . .

Branch of Service . . . . . .

Date of Enlistment . . . . . .

Date of Discharge . . . . . .

Served With (Division) . . . . . .

Where . . . . . .

Have you ever been a member of the American Legion or VFW? . . . . . .

The foregoing information is desired in order to help us complete our Veteran's Files for this county.

McDONALD'S DOLLAR DAY

Bargain giving

You Will Find Many Wonderful Dollar Savings At McDonald's Dollar Day and Every Day of the Year!

SHOP HERE AND SAVE!
SHOP EARLY FOR BEST SELECTIONS!

Real Luggage Value

3-Piece Set Modern 2-Tone Light, Roomy . . . $15.00

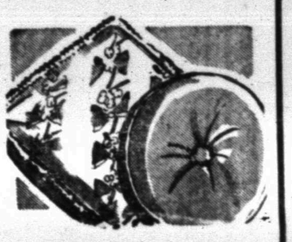

New fancy sofa

Pillows 1.00

Large, cotton filled, sofa pillows in gay assortment of fabrics and colors. Save!

Full Fashion NYLONS

Special heel construction keeps your seams straight! Twisted yarn gives you best fit! Dark seams. Beigetone color.

60 gauge 15 Denier . . . 2 for $1

Loop COTTON RUGS

27x50 Size . . . 2 for $5

Short closely-tufted loops of cotton chenille, firmly anchored to a skid-resistant Latex back. Washable. White, pastels, decorator colors.

Machine Washable

Cotton corduroy 77c

Pinwale corduroy looks smart, wears well, tailors easily, gives you more for your money. A rainbow of stay-bright colors. 36" wide.

SPECIAL PURCHASE
FINE PINWALE CORDUROY
Boys' and Girls'
PLAY TOGS

- Boxer Longies 2 to 6
- Infants' Crawlers 9 mo. to 18 mo.

Reg. 1.49 Values

$1.00 Ea.

A host of Fall Colors: Red, Brown, Charcoal, Copen Blue and Gold. Washable.

Popular Triple Roll and Colored
Rib Anklets

Girls' 7-11 . . . . . 4 for $1

These triple roll anklets are very much a part of the school wardrobe. 100% cotton, feet nylon reinforced.

Baby
Chenille Bedspreads
Hundreds of Rows of Closely Tufted

Chenille $2.99

No background, thick bodied spread. Full double bed size, in beautiful new colors.

MEN'S WORK SHIRTS

Sanforized 1.00

Triple - stitched, Sanforized blue cotton chambray shirts. Sizes 14 to 17½. STOCK UP!

Men! A Sport Shirt Riot!
STOCK UP!

- Flannels
- Cottons
- Rayons $1.57

Long sleeve sport shirts in all the newest fall fabrics and shades. So smartly tailored of washable rayons and cottons in assorted plaids and plains Sizes S-M-L. Choose early!

SUEDE JACKET VALUES

FOR MEN . . . $11.00

Beige suede jackets; knitted waistband, cuffs and collar. 36 to 44.

Men's 18x18 White
Handkerchiefs
10 for $1.00

Top Value Work Shoes

Non-bind backs 5.99

Brown retan leather shoes have seamless molded backs, rugged oak leather soles. Goodyear welt construction. Men's sizes. Try 'em!

Sodbuster Dungarees

Sanforized 1.89

10-ounce blue cotton denim dungarees have bar tacks, copper rivets at points of strain. Seams are triple-stitched. Men's 28 to 42.

Boys' Blazer Striped
SOCKS

- First Quality
- Soft Cotton
- Sizes 7½ to 10½

5 for $1.00

Men's 100%
Wool "Sir Jac" COATS

Sir coat of fine wool. Quilted lining, new style. Save on this great value.

$14.95

Boys' Sizes $12.95

42x81 Dacron* panels!

Big bargain savings!

*DuPont's registered trade-mark for it's polyester fiber

Fine quality, 100% Dacron* White Only

$1.00

Easy-care Dacron* panels of sheer loveliness. They have a 1-inch side hem and 3-inch bottom hem. Just wash, let dry and hang. They look sparkling bright and new. A remarkable value. Buy Now!

Save Now on PANEL CURTAINS

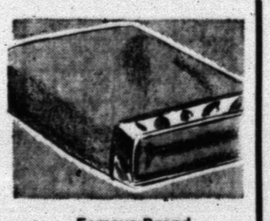

Famous Brand Reversible Solid Colors, First Quality
BLANKETS
Rayon and Orlon Blend Reg. 10.95 Value
$8.00

Sew & Save FABRICS!

New fall fabrics in a hue of this season's newest colors. Save!

Values to 2.98

- Felt
- Velveeteen
- Wool Suitings

$1.99 yd.

DRAPERY FABRICS

Dress up your home for Fall. Wide selection of solids and prints. Save Now! . . . . $1.00 yd.

Boys' sport shirts
Sanforized Cotton

- Flannels
- Ginghams
- Prints . . . . 2 for $3

Full-cut sport shirts of soft, warm cotton. Action-built for wear. Color fast scratch patterns and plaids in fall's best colors. Sizes 6 to 18. Values to 1.98.

ONE GROUP OF BOYS' CORDUROY SHIRTS, Sizes 8 to 16 . . . . . $1.99

JOE PALOOKA

MARY WORTH

SCORCHY SMITH

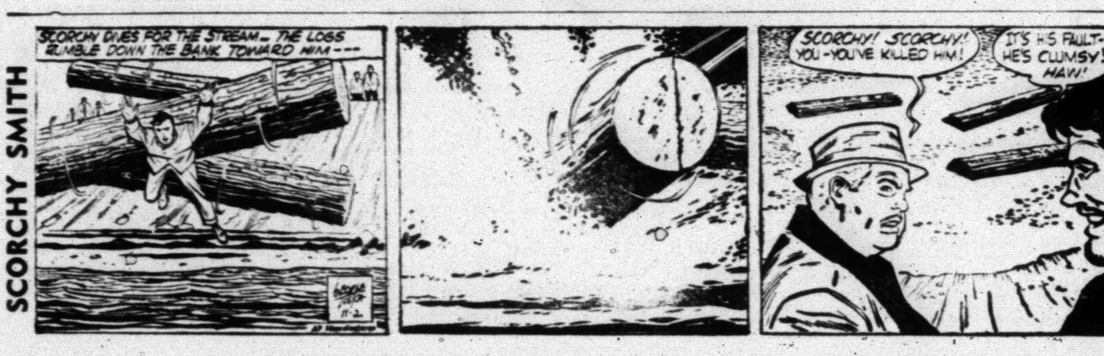

OKAY DOAKS

FERDINAND

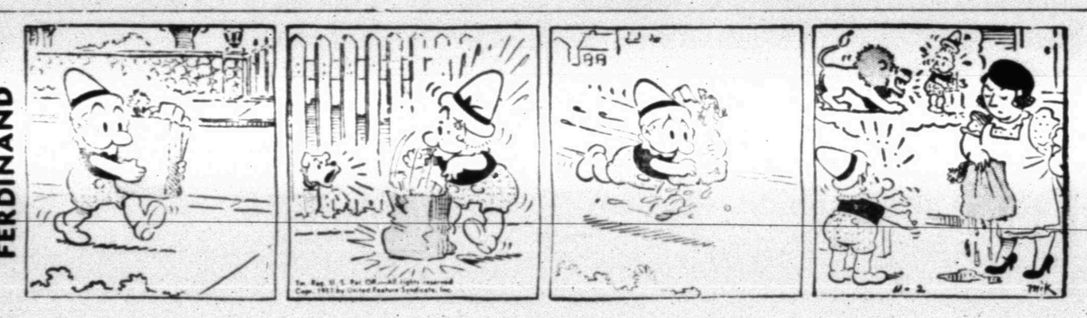

THE SAINT

HALF ACRE CASTLE

KERRY DRAKE

GRANDMA

REX MORGAN

LITTLE LULU

DIXIE DUGAN

DENNIS THE MENACE

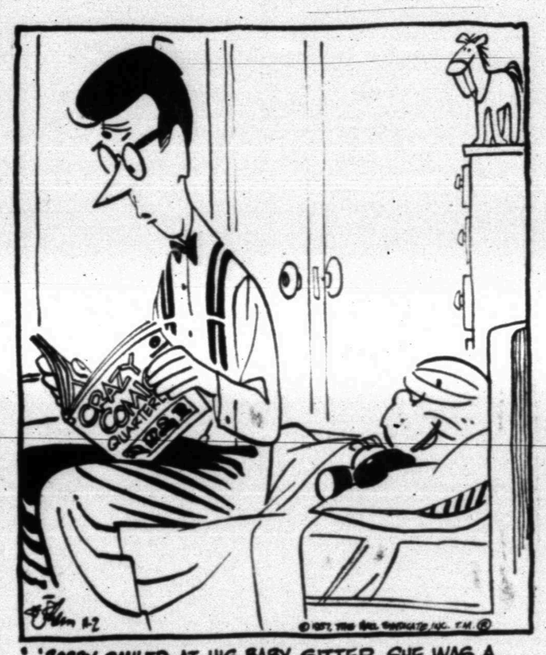

"'BOBBY SMILED AT HIS BABY SITTER. SHE WAS A LIVING DOLL! TALL AND SHAPELY'... SAY, WHERE DID YOU GET THIS COMIC BOOK, DENNIS?"

MISS YOUR PAPER?
DIAL 3-5486

Junior Editors Quiz on THE BIBLE

QUESTION: When was the first Bible printed?

* * *

ANSWER: That depends on what you mean by the word printing. If by printing you mean "lettering" as opposed to "writing," then the distinction goes to the monks of the Middle Ages who lovingly hand printed thousands of copies of the Bible. But if you mean making copies from the same type, then the credit goes to Johanes Gutenberg. No one knows for certain when printing began in Europe, but Gutenberg of Mainz, Germany, started the age of printing in about 1450 by discovering a quick and accurate way to cast moveable type in quantity. Gutenberg crowned his discovery in 1456 by issuing a printed copy of the Bible, probably the first complete book printed in moveable type. Gutenberg got his idea from a wine press. Only 38 perfect copies of his Bible are known to exist today. One sold for $106,000 in 1926.

* * *

FOR YOU TO DO: Visit a printing plant or newspaper office to see printing presses at work. For your scrapbook, cut out this panel, mount it on cardboard and color it with your crayons. It will make a handsome decoration for the top of your bookshelf.

* * *

(Dolly Morreira of Waiakoa, Maui, Territory of Hawaii, wins $10 for this question. Send a postcard with yours to Violet Moore Higgins, AP Newsfeatures, care of this newspaper.) 11-2

Monday: Why are the donkey and elephant our national party sumbols?

Crossword Puzzle

ACROSS
1. Wooden pin
6. Weekday newspaper
11. Coasts
12. Regard
14. Exist
15. Particles
17. Pedal digit
18. Football position: abbr.
19. Windmill sail
20. Mother
21. Flap
23. Water vapor
25. Air cooler
26. Horse's home
28. Wearing apparel
30. Inlet
31. Title
32. Kind of cake
35. Seesaw
38. Is able
39. Small evergreen shrub
41. Color
42. Bone
43. Our mutual uncle
44. Sun god
45. American Indian
47. Used a needle
49. Jurisdiction
50. Disclose
52. Angel
54. Moistens
55. Two times

DOWN
1. Menace
2. Garden tool
3. Alternative
4. Pasture
5. Landed property
6. Conduct one's self
7. Stupid person
8. Pronoun
9. Allow
10. Sailor
11. Seasons
13. Signifies
16. Be indebted
22. Nobleman
23. Wastes of metal
24. Myself: Scot.
25. Onward
27. Receptacle
29. Recline
32. Polish
33. Glued
34. Artist's stands
35. Least wild
36. Continent
37. Stretch out
40. Statute
46. Feminine name
47. Weaken
48. Emblem of morning
49. Pouch
51. Type square
53. Smallest state abbr.

I	D	S		A	H	A	S		H	A	N	G
T	E	A		G	E	N	T	L	E	M	A	N
E	L	I	T	E		T	E	A	R		V	O
R	E	N	A		C	H	I	P		C	A	M
A	T	T		W	H	E	N		M	U	L	E
T	E		S	H	A	M		G	E	L		
E	D	I	T	E	D		T	R	A	M	P	S
		R	E	T		R	A	I	D		R	E
S	L	I	P		T	E	R	N		L	A	X
C	A	D		L	O	S	T		D	O	I	T
A	T		R	O	T	A		A	R	O	S	E
D	I	G	I	T	A	L	I	S		S	E	T
S	N	O	B		L	E	A	H		E	S	S

Solution of Yesterday's Puzzle

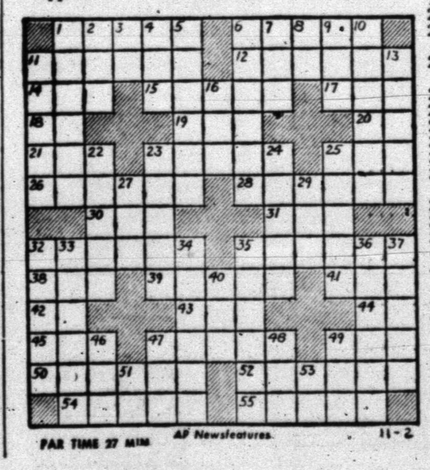

PAR TIME 27 MIN. AP Newsfeatures. 11-2

MODEST MAIDENS

Trademark Registered U. S. Patent Office

"Maybe we ought to get a baby sitter to sit with the baby sitter!"

Clemson Clips Rice By 20-7

By MAX B. SKELTON

HOUSTON, Nov. 2 (AP)—Harvey White, 200-pound sophomore quarterback from Greenwood, S.C., threw two fourth down touchdown passes tonight in leading the ball-controlling Clemson Tigers to a 20-7 intersectional football victory over the Rice Institute Owls.

Clemson, a 12-point underdog, spotted Rice a touchdown lead and then struck back with long scoring drives that covered 71, 72 and 89 yards. The three drives consumed over one-third of the game's playing time.

White, operating with Clemson's second unit, struck with ground plays until the Rice defense threatened to stop Tiger scores, in the second and third period.

Needing 15 yards from the Rice 20 on fourthdown, White connected with end Whitey Jordan on the goal line to tie the score at 7-7 in the second period.

Fullback Bob Spooner provided the power that made the second Tiger drive effective but White, needing four from the Rice 9, found halfback Charlie Horne on the goal line to give Clemson a 14-7 lead.

Halfback Sonny Quesenberry climaxed the fourth quarter drive that consumed 9 minutes and 21 seconds by carrying over from the 4.

Rice moved 70 yards in 17 plays in the second quarter with quarterback King Hill passing eight yards to end Gene Jones for the touchdown and then kicking the extra point.

White kicked the first two Clemson conversions but missed after the third touchdown.

HOW TOP 10 FARED

By The Associated Press

Here's how the top 10 teams in this week's Associated Press poll fared in Saturday's college football games:

1. Texas AM, defeated Arkansas 7-6.
2. Oklahoma, defeated Kansas State 13-0.
3. Iowa, tied by Michigan 21-21.
4. Auburn, defeated Florida 13-0.
5. Notre Dame, lost to Navy 20-6.
6. Michigan State, defeated Wisconsin, 21-7.
7. Duke, lost to Georgia Tech 13-0.
8. Ohio State, defeated Northwestern 47-6.
9. Army, lefeated Colgate 53-7.
10. North Carolina State, defeated Wake Forest 19-0.

FOOTBALL SCORES

Saturday's College Football Scores
By The Associated Press

SOUTHWEST
Texas A&M 7, Arkansas 6
TCU 19, Baylor 6
SMU 19, Texas 12
East Texas 42, Texas A&I 12
Stephen F. Austin 19, Sul Ross 6
Sam Houston State 21, Howard Payne 20
Mississippi 20, Houston 7
Clemson 20, Rice 7
Hardin-Simmons 33, Texas Western 20

EAST
Dartmouth 14, Yale 14
Harvard 13, Penn 6
Cornell 8, Columbia 0
Army 53, Colgate 7
Penn State 27, West Va. 6
Syracuse 24, Pitt 21
Princeton 7, Brown 0
Maine 14, Colby 13
Bates 6, Bowdoin 0
Amherst 19, Tufts 6
Mass. 14, Vermont 13
Conn. 18, New Hamp. 0
Moniclair Tchrs. 7, Trenton Tchrs. 6
Muhlenberg 40, Temple 16
Juniata 30, Wilkes 0
Lehigh 27, Bucknell 0
Bloomsburg, Pa. 26, California, Pa. 12
Lebanon Valley 20, Drexel 0
Hampden-Sydney 32, W.Va. Wesleyan 6
New Haven St. 39, Post Coll. 6
Lock Haven Pa. 27, Brockport St. 7
Cortland, N.Y. 19, East Stroudsburg 6
F&M 40, West Md. 6
Bridgeport 12, New Britain 4
Wagner 13, Ursinus 0
Amer. Int. 18, Alfred 13
National Aggies 41, Gallaudet 0
Middlebury 33, Norwich 13
Worcester Tech 7, RPI 6
Allegheny 26, Dickinson 2
Wesleyan 14, Swarthmore 13
Coast Guard 26, Trinity, Conn. 7
Akron 40, Grove City, Pa. 0
Carnegie Tech 7, Geneva, Pa. 7
Westminster 20, Indiana, Pa. 6
Randolph Macon 0, Johns Hopkins 0
Gettysburg 46, Lafayette 20
Slippery Rock 20, Clarion 0
Shippensburg 13, Kutztown 0
Williams 65, Union, N.Y. 0
Lycoming 13, Penn Military 7
Mansfield 20, Ithaca 7
Susquehanna 27, Bridgewater 0
Springfield 14, Rhode Island 0
Moravian 19, Albright 6
Delaware 23, Rutgers 19
Upsala 21, Kings Point 0
Edinboro 45, Ashland, Ohio 6
Ohio Wesleyan 34, Case 12
Kenyon 27, Hamilton 7
Bethany, W.Va. 23, W&J 6

SOUTH
Georgia Tech 13, Duke 0
Alabama 14, Georgia 13
Tenn. 35, No. Carolina 0
N.C. St. 19, Wake Forest 0
VMI 20, Virginia 7
Va. Tech 42, Richmond 7
Maryland 10, So. Carolina 6
Kentucky 53, Memphis State 7
Morgan St. 13, No. Car. A&T 12
W&M 14, Citadel 12
Miss. St. 27, Tulane 6
Vanderbilt 7, LSU 0
Auburn 13, Florida 0
Norfolk Navy 14, Ft. Lee 0
Del. St. 19, St. Pauls, Va. 0
Ark. State 27, Murray, Ky. 20
Miss. Coll. 47, Hendrix 26
Jarvis, Tex. 25, Philander Smith 24
Hampton 16, Lincoln, Pa. 7
Howard, Ala. 17, SW Tenn. 0
Va. Union 12, Va. State 9
McMurry 26, La. Tech 24
Clark 52, Morehouse 6
Fort Valley State 18, Tuskegee 14
Lenoir-Rhyne 27, Emory-Henry 0
Eastern Ky. 28, Western Ky. 0
Grove 7, Sewanee 0
Northwestern, La. 26, Northeast, La. 20
Winston-Salem Tchrs 45, J.C. Smith 6
Wabash 34, Wash-Lee 13
Southern U., La. 48, Tex. Coll. 7

MIDWEST
Michigan 21, Iowa 21
Ohio State 47, Northwestern 6
Mich. State 21, Wisconsin 7
Purdue 21, Illinois 6
Oklahoma 13, Kan. State 0
Navy 20, Notre Dame 6
Detroit 20, Cincinnati 12
Xavier, Ohio 18, Marshall 0
COP 21, Marquette 7
Denison 71, Ohio Northern 0
Miami, Ohio 13, Bowling Green 7
John Carroll 14, Western Reserve 12
Kansas 14, Nebraska 12
Okla. State 13, Texas Tech 0
Minnesota 34, Indiana 0
Taylor, Ind. 18, Defiance 0
Wittenberg, 19, Wooster 13
Ohio U. 54, Western Mich. 7
Buffalo 33, Wayne State 7
Maryville, Mo. 20, Warrensburg, No. 6
Eastern Mich. 54, Northern Ill. 20
Washington, Mo. 33, Omaha 6
Drake 20, Iowa State 0
Toledo 21, Kent State 7
Iowa St. Tchrs 27, South Dakota 7

FAR WEST
Santa Barbara 39, Cal. Aggies 0
Missouri 9, Colorado 6
Utah 55, Colo. State U. 0
So. Calif. 19, Wash. 12
Idaho 31, Montana 13
Idaho State 34, Colo. Mines 7
Mont. St. 18, North Dakota 7
Western, Colo. 60, Colo. Coll. 0
Oregon St. 39, Wash. St. 25
Oregon 27, Stanford 26
UCLA 16, California 14
Air Force 7, Wyoming 7
Brigham Young 14, Utah State 6
Denver 19, New Mexico 0
Eastern New Mexico 27, Adams 6
S. Oregon 0, E. Oregon 0
Central Wash. 20, Eastern Wash. 13
Lewis and Clark 40, Whitworth 20

SERVICE
Bolling AFB 40, Little Creek Navy 7

Mississippi Nips Houston

JACKSON, Miss., Nov. 2 (AP)—Heavily favored Mississippi scored twice in the fourth period to break a tie and beat Houston 20-7 in a penalty-packed game tonight.

Mississippi, opened the game with a touchdown within four minutes. Houston came back to tie the score in the second quarter and then both teams dug in for nearly two scoreless quarters.

The winning touchdown came early in the fourth period when quarterback Raymond Brown plunged over from six inches. The final score came with 33 seconds left in the game. It came on a quarterback sneak by Bobby Franklin from the two.

Neither side threatened until midway of the second period when Houston quarterback Don McDonald swept wide around left end for 14 yards. Houston combined two long passes and several ground thrusts to put the ball on the one where Mississippi held for three downs. Fullback Paul Sweeten passed to Billy Ray Dickey in the end zone and McDonald converted to tie the score at 7-7.

The rest of the second quarter was marked by penalties against Mississippi, two involving illegal substitutions.

Tide Finally Wins One; Nips Georgia

ATHENS, Ga., Nov. 2 (AP)—Qarterback Bobby Smith and two pass grabbing ends hauled Alabama to a 14-13 upset triumph over erratic Georgia today. It was the Crimson Tide's first victory of the football season.

Vols Thunder Past Tar Heels

CHAPEL HILL, N.C., Nov. 2 (AP)—The knife-like running of tailback Bobby Gordon, who scored two touchdowns, led once-beaten Tennessee to an impressive 35-0 victory over North Carolina today before a crowd of 34,000.

The Vols exploded for their biggest showing of the season by scoring in every period to completely outclass the heavier Tar Heels. It was Tennessee's fifth victory against an opening 7-0 loss to Auburn. North Carolina has a 4-3 record.

Gordon, a diving terror when the yards were needed, rammed over from the 5 for a touchdown in the first period and scored again in the third from the 3.

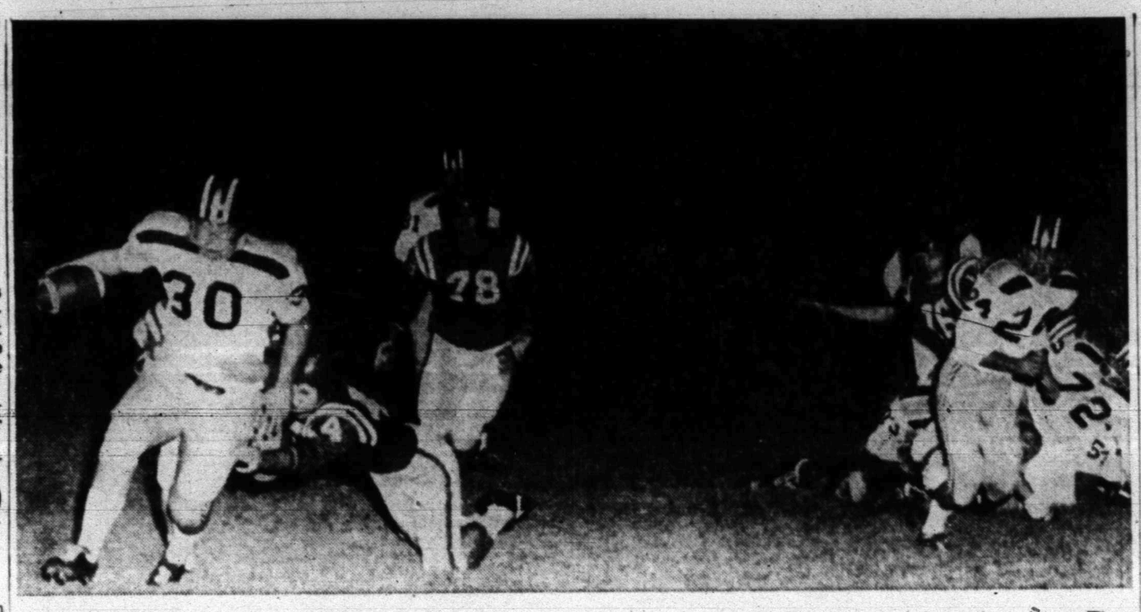

SHAKES LOOSE—Mickey (Tank) McGrew, Tiger fullback, slides off several would-be-tacklers for a 13-yard gain late in the first quarter of Friday night's game with the Sweetwater Mustangs. The run carried to the Mustang 10 from where the Tigers scored four plays later. The Tigers bowed 21-7 to the Mustangs. (Lee Watson photograph)

Qualifying Closes Today For City Golf Tournament

Qualifying for the fifth annual City Golf Tournament will close today at the Snyder Country Club.

Thirty-seven golfers had posted qualifying scores through Saturday with many more due to qualify today—weather permitting.

Match play will begin tomorrow in all flights.

John Pickering is the turnament medalist thus far. Pickering qualified with an even par 70. Pickering put together nine-hole rounds off 33-37 for his qualifying scocre.

Donald Ray Scott, the defending champion, has the next best qualifying score with a 35-36—71. Scott, as defending champion, wasn't required to qualify but he decided to go for medalist honors.

Scott has won the tounament the past two years, defeating Shelby Coker in the finals last year.

Coker is already in the field for this year's tournament. He posted a qualifying score of 75 despite a 4-putt green on the first hole.

Manning Davis, a former champion, hasn't yet qualified but is expected to do so today. David won the title in 1954.

Sam Wood won the first City Tournament in 1953. Wood, however, is no longer a Snyder resident.

The tournament is open to all players who use the Snyder Country Club as their "home course."

Entry fee is $3. Prizes in the form of golf merchandise will be awarded the winner, runnerup and consolation winner of each flight.

The Championshi Flight will consist of eight players while all other flights will consist of 16 players.

Following are the qualifying shooters who were still in the running for the Championship Flight after yesterday's play.

John Pickering, 70; Don Scott, 71; Bill Atwood, 73; Max Milam, 74; Shelby Coker, 75; Dr. R. J. Kidd, 77; Doc Weaver, 79; Henry Midgeley, 79; Earl Fish, 79; John Lynch, 79; and Dan Warren, 79.

Sooners Pressed To Beat K-State

By SKIPPER PATRICK

MANHATTAN, Kan., Nov. 2 (AP)—The Oklahoma Sooners, anything but mighty today, sweated out a 13-0 victory over a souped-up Kansas State football team that battled its heart out for an upset.

The Sooners, rated second nationally, struck for a touchdown in the second quarter and another in the third as they racked up their 46th consecutive victory before a slim gathering of 15,000 on a cold, cloudy day.

Kansas State, with a mediocre 2-4-1 record, played Oklahoma to 0-0 first quarter tie and refused to let the roof fall in at any time as end Don Zadnik and halfback Ralph Pfeifer dominated the game with tremendous defensive efforts.

Oklahoma scored its first touchdown early in the second period after its all All-America candidate Clendon Thomas, ran back a punt 17 yards to K-State's 35. Thomas made the last six yards on a slice over tackle 10 plays later. Quarterback Carl Dodd converted.

A blocked punt eased the way for Oklahoma's other touchdown in the third period. Sooner guard Dick Corbitt blocked Keith Wilson's punt and end Steve Jennings captured it on the Kansas State 43. After that it took six plays for the touchdown. Halfback Bobby Boyd got it from the 1-yard stripe. Dave Baker's placekick for the conversion was to the right of the goal posts and the scoring for the day was ended.

Kansas State frequently moved the ball between the 35-yard stripes and reached the Oklahoma 27 late in the third period before the Sooners, led by guard Bill Krisher, blanketed the attack.

Oklahoma picked up 232 yards rushing but, as in the case of Kansas State's 120 yards, most of the ball moving was well away from scoring territory.

There were no long sparklers in this one.

McMurry In 26-24 Win

ABILENE, Tex., Nov. 2 (AP)—McMurry delighted a homecoming crowd today by coming from behind with a touchdown in the final quarter to defeat Louisiana Tech 26-24.

Louisiana jumped off to a 10-0 lead in the first quarter on a 43-yard touchdown pass from James McCabe to Charles Garris and a 26-yard field goal by J. W. Slack. Slack added the point following the first score.

McMurry came back with three touchdowns in the second period. Weldon Brevard dashed 34 yards for the first one, Terry O'Brien hit Wiley Wise with a 10-yard pass for the second and George Bridges scampered 27 yards for the third.

Tech regained the lead with touchdowns in the third and fourth periods. Both were on 4-yard runs, one by McCabe and the other by Paul Haynes.

McMurry drove 70 yards in the final period with Ernie Davis plunging over from the one for the winning touchdown.

Princeton Ekes Past Columbia By 7-0

PROVIDENCE, R.I., Nov. 2 (AP)—Princeton kept its Ive League record unsullied today by whipping Brown 7-0 on a muddy field.

Oklahoma St. Whitewashes Raiders, 13-0

By SAUL FELDMAN

STILLWATER, Okla., Nov. 2 (AP)—Sophomore quarterback Dick Soergel passed to one touchdown and plunged for another to give Oklahoma State a 13-0 homecoming victory over Texas Tech today.

STILLWATER, Okla., Nov. 2 (AP) Statistics of the Texas Tech-Oklahoma State football game:

	Texas Tech	OSU
First downs	14	14
Rushing yardage	153	220
Passing yardage	98	79
Passes	6-24	5-15
Passes intercepted by	2	3
Punts	7-36	6-39
Fumbles lost	3	1

The triumph was especially sweet for the Cowboys, who hadn't defeated Tech since 1945. It also was OSU's fifth game without a defeat after losing its opener this season to Arkansas 12-0.

Oklahoma State struck early, marching 45 yards in five plays. Soergel's 28-yard pass to Duane Wood over the goal with six minutes gone in the first period proved to be enough points to win. John Jacob converted.

It wasn't until the start of the fourth quarter that the Cowboys were able to cross the goal again. A State drive was stopped on Tech's 20 but on the next play Gene Bentley fumbled on his 25 and the Cowboys took over.

Navy Surprises Notre Dame, 20-6

By JERRY LISKA

SOUTH BEND, Ind., Nov. 2 (AP)—Navy fullback Ray Wellborn of Houston, Tex., single-handedly punctured Notre Dame's comeback bubble today as the sharp Middies handed the Irish their first defeat in five football games, 20-6.

Wellborn, fleet 183-pound junior with a deceptive change of pace, scored all three Middie touchdowns, one on a 79-yard scrimmage run which erased a 6-0 Notre Dame lead and the two others on a one-yard plunge and a 32-yard pass from Tom Forrestal.

Prior to his one-yard scoring plunge which gave Navy a 14-6 lead in the third period, Wellborn streaked 44 yards on a screen pass to Notre Dame's 15.

The Irish had much more than they could handle in once-defeated Navy which recorded its sixth victory and undoubtedly put the skids to No. 5 ranked Notre Dame in the AP poll.

The Irish 6-0 lead in the first period came on a quick stroke of luck. Wellborn fumbled on a plunge. The ball popped into the hands of Notre Dame halfback Dick Lynch, who streaked 46 yards for a touchdown.

When Navy's Bob Reifsnyder blocked Monty Stickles' extra point try after Notre Dame's touchdown, it appeared a costly omission—but not for long.

With Notre Dame crippling itself with penalties, 55 yards of which came in the second quarter, and Navy outplaying the Irish most of the way, the Middies struck impressively for touchdowns in each of the last three quarters.

Vandy Edges LSU In Squeaker, 7-0

NASHVILLE, Tenn., Nov. 2 (AP)—Junior quarterback Boyce Smith passed and directed the underdog Vanderbilt Commodores to a hair-raising 7-0 victory over Louisiana State today before a homecoming day crowd of 19,522.

Smith's rifle arm fired a three-yard touchdown pass to sophomore fullback Tom Moore in the opening period for the game's score. Third-string quarterback Jim Travis booted the extra point, and that was the ball game.

The victory gave the Comodores a 3-1-2 record and left the Bayou Tigers with a 4-3 record.

The San Angelo Fat Stock Show and Rodeo Association
PRESENTS ITS
FOURTH ANNUAL CHAMPIONSHIP
Steer Roping and Branding
The 12 top steer ropers of the world will rope, trip, tie, and brand five steers each for a purse of over $5,000.00.
San Angelo Fairgrounds
2:00 p.m., November 10, 1957
Tickets on sale at Chamber of Commerce or write
Post Office Box 712
San Angelo, Texas
Six-Seat Boxes $15.00
Reserve Grandstand—$2.00 General Admission—$1.50
Children—$100 Children—.75

AUTO LIABILITY
Use our monthly payment plan!
Howard M. Milburn
Midwest Insurance Agency
3-6306 3401 Avenue S

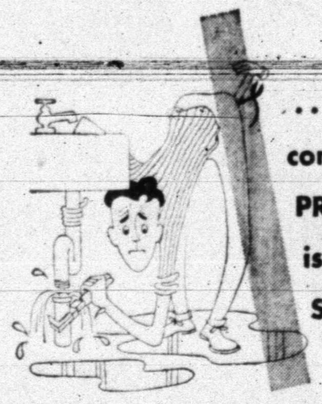
...and compounding PRESCRIPTIONS is a job for SPECIALISTS
● Clarence had better call a plumber before that water starts seeping thru the kitchen ceiling! Plumbing, he should know (or soon will learn) is a specialized trade.
And, may we suggest (the opportunity is irresistible!) that the compounding of prescriptions is likewise an exacting service? Better bring your Doctor's next prescription to this professional pharmacy where experienced personnel and ample stocks assure prompt, precise compounding. Thank you!
SNYDER DRUGS
No. 1 and 2
PRESCRIPTION SPECIALISTS

Big Buys For Dollar Day

400 Count
KLEENEX
Reg. 31c
2 FOR 49c

PLASTIC
DRAPES
Size 27x87—Made In Designs and Colors!
Reg. 1.00
79c

SPECIAL
Cotton Sofa
PILLOWS
1.49 Value
Only
97c

Ladies' Nylon
HOSE
51 Gauge, 15 Denier
Fall Shades
Reg. 69c
2 FOR $1.00

DOUBLE
BLANKET
Assorted Plaid Colors
5.95 Value
MONDAY ONLY—
$3.95

SPECIAL
Moccasins
Hand Laced, Washable Foam Sole.
All Sizes
Reg. 1.98
$1.49

Special
Stetson China
CUPS
19c Value, Only
10c ea.

Men's and Boys'
Flannel Shirts
Reg. 1.98
MONDAY ONLY—
$1.59

YOUR FRIENDLY 5-10-25c STORE
PERRY'S

SMU Jars Texas; Ags Nip Hogs; Frogs Trip Bears

Meredith Leads SMU To Victory

By HAROLD V. RATLIFF

DALLAS, Nov. 2 (AP)—Don Meredith, a passing, crashing sophomore, and old warhorse Ray Masters crumbled Texas' dreams today as Southern Methodist climbed back into the Southwest Conference race with a 19-12 victory.

Meredith, making his first start, passed for two touchdowns while Masters scored two and set up another with a pass interception.

Meredith, the 6-foot-3, 190-pounder from Mt. Vernon, Tex., carried the ball 10 times for 72 yards and completed six passes for 54. He led all the ball-carriers.

It was a terrific blow for the Texas teenagers who had swirled into the 13th spot in the nation and a tie for the conference lead with Texas A&M. But Meredith, Masters and a hard-hitting Southern Methodist team were too much for a Longhorn outfit that fumbled and staggered in the clutch.

The young Longhorns, jittery as grammar school boys, fumbled six times and lost the ball on three occasions. And SMU intercepted four Texas passes.

Texas A&M beat Arkansas 7-6 today and that put the Aggies in undisputed first place in the conference race but SMU, Rice and Texas have lost only one game apiece.

Texas started out like it would win in a walk. The fast-stepping Longhorns kept SMU backed up toward its own goal line for more than a quarter, often missing chances to score. But the Methodists caught fire late in the second quarter, tying the score with only 25 seconds left in the half.

It was a rough game with Clifford Grubbs, Texas halfback, being put out for slugging.

A crowd of 42,000 watched SMU make a giant comeback on homecoming Day. The Methodists had lost two straight games entering today's encounter.

Meredith was the boy who thrilled the crowd with his whirling, dashing "turn the corner" runs and his skill in getting off passes. Often he would stiffarm Texas would-be tacklers away and then run around in the backfield until he could find somebody open for a throw.

He had played only about 20 minutes in four previous games but he had missed one—the losing effort against Missouri—because of injuries.

Breaks brought all except one of the touchdowns. That one was a 68-yard unhindered march put on by the Methodists in rolling to the tying score in the second period.

A recovered SMU fumble and a pass interception led to both the Texas touchdowns. A recovered fumble and pass interception set up two of the SMU scores.

SMU had a wide statistical edge, showing that the Methodists outplayed the Longhorns pretty badly. The Mustangs snorted and slammed to 222 yards on the ground and got 103 in the air. Texas gained 192 rushing and 58 passing.

George Blanch, sophomore halfback, made the first Texas touchdown with a 2-yard plunge as the Longhorns rolled 42 yards. Mike Dowdle, Texas fullback, intercepted a Meredith pass to set it up.

SMU then took the kickoff and swirled to the touchdown that tied it up at the half.

DALLAS, Nov. 2 (AP) Statistics of the Southern Methodist-Texas game:

	SMU	TEXAS
First downs	15	14
Rushing yardage	222	192
Passing yardage	103	58
Passes	7-15	6-15
Passes intercepted by	4	4
Punts	5-37.6	2-30.0
Fumbles lost	2	3
Yards penalized	70	45

The score came on a 7-yard pass from Meredith to Masters on the goal Line. Walt Fondren had missed the try for point after Texas' touchdown, then Meredith, a left-footed place-kicker, missed for SMU.

SMU took the lead midway of the third period when Fondren fumbled and Brady Waytt, SMU end, recovered on the Texas 47. Meredith's running and passing sent the Methodists goalward and Meredith passed to Wayne Slankard, SMU fullback, on the goal line—12 yards—for the touchdown.

Southern Methodist went irrevocably ahead late in the third period after Masters intercepted a pass from Bobby Lackey, Texas quarterback, and ran to the Texas 45. It was here that Texas drew a personal foul, with Grubbs being put out of the game, and the Methodists had little trouble making the 30 yards to another touchdown.

Texas got its final score with 5:39 left in the game after Rene Ramirez, a strong runner for Texas with 57 yards for the day, recovered Lon Slaughter's fumble on the Texas 48. Lackey's passing sent the Longhorns to the score which the Texas quarterback made himself with a 2-yard plunge.

Dowdle, the smashing Texas fullback, was second high ball-carrier of the afternoon. He got 59 yards with his bull-like rushes.

BIG HOLE—John Bryant, Sweetwater Mustang quarterback, finds running room in the above photo that resulted in a two-yard off tackle slant for a touchdown. Bryant was clobbered by several Tigers just as he reached paydirt. Tiger defenders shown are John Ward, No. 83, at left; Bill Rinehart, No. 50; and Ronnie Giles, No. 70. (Lee Watson photograph)

Big John Crow Hero Of 7-6 Aggie Win Over Arkansas

By KEITH FULLER

FAYETTEVILLE, Ark., Nov. 2 (AP)—Massive John Crow, Texas A&M tank - like halfback, tore through a determined Arkansas line on a 12-yard touchdown tun to give the nation's No. 1 football team a slim 7-6 victory over the die-hard Arkansas Razorbacks today.

The Aggies, crowded by the fierce line play of the fired-up Razorbacks, were behind 6-0 at the end of the first period. Arkansas' touchdown was the only score against the Aggie defense by a Southwest Conference team this season.

When the Aggies clinched the victory with a pass interception in the last minute, it was a victory largely earned on the broad shoulders of Crow.

The Razorbacks had crushed the A&M offense repeatedly except for the big halfback who was called on 24 times to carry the ball.

It was a bitter loss for the Arkansas team that had moved against the tough Aggies with a superb charging line and the end sweeps and line thrusts of fullback Gerald Nesbitt and halfback Donnie Stone.

FAYETTEVILLE, Ark., Nov. 2 (AP) Statistics of the Texas A&M-Arkansas game:

	Texas A&M	ARKANSAS
First downs	15	18
Rushing yardage	251	238
Passing yardage	38	15
Passes	2-6	3-5
Passes intercepted by	1	2
Punts	8-35.9	7-39.7
Fumbles lost	1	2
Yards penalized	50	5

Arkansas scored in the first 11 minutes, moving 47 yards in nine plays with quarterback Don Christian bucking over from the one. Nesbitt's attempted conversion was wide and became the margin of the Aggie victory.

A&M scored in the second period when an offside penalty against Arkansas on a fourth down kept a drive alive at the Aggie 42. Quarterback Charles Milstead hit end John Tracy with a pass that carried 23 yards to the Arkansas 32 and a few plays later Crow ran from the 12 over two Arkansas defenders and fell into the end zone for the score. Halfback Loyd Taylor kicked the point that clinched the victory.

Crow ran for a whopping 116 yards rushing against Arkansas' best line play of the season. Quarterback RKODDY Osborne again a again fed the ball to the Spring Hill, La., senior who was not thrown for a loss during the game.

Arkansas fumbled three times to stall drives that had started gaining momentum, but the climax of the heartbreaking loss came in the last two minutes of play when Arkansas, after losing the ball to A&M, faced the Aggies deep in their own territory.

Arkansas halfback Don Horton intercepted an Osborne pass on the Arkansas 10 and ran to the A&M 27, a 63-yard scamper. With seconds left to play, quarterback George Walker completed a pass to Horton on the Aggie nine. Horton cracked left end for two, then Walker darted back to flip what would have been a touchdown pass except for Crow who grabbed it on the goal line and turned the interception into a 14-yard Aggie gain.

Cotton Bowl Inks Pact With CBS-TV

DALLAS, Nov. 2 (AP)—The Cotton Bowl signed a 6-year television and radio contract today with the Columbia Broadcasting System.

The contract is effective Jan. 1, Bob Cullum, president of the Cotton Bowl said, declaring "We are highly pleased with the new arrangement, giving us a long-term contract at a most attractive figure."

The Cotton Bowl previously had a year-to-year contract with National Broadcasting Co. NBC signed a contract with the Sugar Bowl recently.

Cullum said Tom Harmon, the Michigan football great, probably would handle the telecasting.

Who will play in the Cotton Bowl still was a guess today. The Cotton Bowl long has wanted either Navy or Army as the visiting team. Both have indicated they will be interested if they have a good season. The host team is the Southwest Conference champion.

Jim Moores, San Jose State end, scored on a pass play covering 75 yards while playing for Fullerton Junior College.

Cards Edge Loraine, 12-7

LORAINE, Nov. 2—The Hermleigh Cardinals kept their hopes alive for the District 6-B football crown here Friday night with a narrow 12-7 decision over the Loraine Bulldogs.

The win was the second in three district starts for Hermleigh.

Loraine drew first blood in Friday's game when Gary Parnell raced 63 yards to a touchdown. Bob Rankin ran the extra point across for a 7-0 Loraine lead.

Hermleigh battled back, however, with touchdowns in the second and third quarters.

Orville Paty passed 35 yards to end Virgil Davis for the fist Cardinal tally in the second period.

The Cardinals then erased a 7-6 Loraine lead with a touchdown in the third. Donald McHaney climaxed a 55-yard Cardinal drive on a two-yard plunge. Hermleigh attempted to run over both her extra points but failed each time.

Hermleigh hosts Trent next Saturday afternoon in a game that will highlight activities at the annual Hermleigh Homecoming.

Iowa Rally Ties Michigan, 21-21

ANN ARBOR, Mich., Nov. 2 (AP)—Iowa's resourceful Hawkeyes, battling to wipe out years of frustration, scrambled to two last half touchdowns and a 21-21 tie with quick-striking Michigan today. The Big Ten football clash was witnessed by 90,478 spectators and a national television audience.

The defending Big Ten and Rose Bowl champions, Iowa overcame a sluggish first half and never lost their poise as Randy Duncan engineered two late drives that kept the Hawkeyes undefeated.

Iowa swept into a 7-0 lead and threatened to turn the game into a rout before Michigan intercepted two passes and turned both into touchdowns.

Michigan had defeated Iowa four straight years by coming from behind.

Iowa, which cannot return to the Rose Bowl, punctured Michigan's chances with its brilliant comeback. The Hawkeyes moved 68 yards with the second half kickoff and then roared 48 yards early in the final period.

Fullback Don Horn scored the first Iowa touchdown of the second half and Duncan added the fourth period tally. Bob Prescott calmly booted the extra point that deadlocked it 21-21.

Iowa threw up an eight-man line that stopped Michigan's running game. The Wolverines resorted to passes.

The Hawkeye's defense nearly rushed Michigan out of its huge stadium in the early moments and forced the Wolverines into a fumble that led to Iowa's first touchdown.

The Wolverines lost 26 yards in their first five ball-carrying attempts. Jim Van Pelt fumbled on the Michigan 9 and Jim Gibbons of Iowa recovered. Three plays later John Nocera plunged over.

Then Jim Pace went from goat to hero in just one play. After dropping Gene Veit's third down pass at midfield when a clear field awaited him, Pace took Iowa's fourth-down punt on his own 35 and raced 65 yards for the tying touchdown.

Yale, Dartmouth In 14-14 Deadlock

NEW HAVEN, Conn., Nov. 2 (AP)—Dartmouth and Yale battled to an exciting 14-14 tie today in a big Ivy League game before 47,360.

Shofner Scores Twice For Frogs

By ROBERT E. FORD

WACO, Tex., Nov. 2 (AP)—Texas Christian's huge line beat the Baylor Bears into the ground 19-6 today in a battle of last January's Sugar and Cotton Bowl champions.

It was an upset of sorts—Baylor had been favored by a timid single point to win.

Jim Shofner, the hard running senior, was the star for Texas Christian, scoring twice.

One Shofner dash was for 27 yards with only 2 minutes 8 seconds remaining, and that ripped up any chances Baylor might have to pull the game out of the ashes.

Baylor's Larry Hickman tore holes in the Horned Frog line, but frustrating fumbles stopped all the Baylor drives except one. Hickman tallied on that, going over from one yard out in the third quarter after helping set it up with a bruising dash of 29 yards.

The other TCU Score was made by quarterback Dick Finney over the backs of his own lineman from one inch. from the scoring stripe.

Shofner made the first score for TCU — and of the game — when he took a Finney pitchout and skirted end for 6 yards.

Jack Spikes made the game's only conversion — following Finney's one-inch leap.

Both teams earlier suffered two conference defeats and were out of competition for the title. Texas Christian now has a 4-2-1 record and Baylor 3-4-0.

It was a particularly disappointing defeat for Baylor—believed by most experts as the top contender for the conference crown before the season opened.

The contest was played in hot, humid weather until the beginning of the fourth quarter, when a strong, cold norther blew in. Rain started falling as the timekeepers final gun sounded.

The Horned Frogs dominated the first half, particularly the second quarter, when they pushed over two scores and kicked an extra point.

Baylor came back after the halftime and appeared set to smash TCU badly. From the kickoff, the Bears marched 52 yards in 9 plays to make the score 13-6. It strictly was a ground march, with Hickman's 29-yard rumble over tackle to the TCU 20 the big smash.

Taking over again near the end of the third period, Baylor drove to a first down on the Texas Christian 6. But Hickman fumbled on a right tackle smash and Chico Mendoza recovered for a touchback across the line, which brought the ball safely out to the 20. The drive covered 98 yards in 20 plays after Traylor intercepted a Shofner pass on the Baylor 2. power in making their second half scores.

WACO, Tex., Nov. 2 (AP) Statistics of the Texas Christian-Baylor game:

	TCU	BAYLOR
First downs	15	17
Rushing yardage	225	221
Passing yardage	19	58
Passes	2-4	5-12
Passes intercepted by	1	1
Punts	4-43.5	2-40.5
Fumbles lost	0	3
Yards penalized	5	15

A fumble by Bill Dennis, recovered by Chico Mendoza on the Baylor 37 set up the initial tally. TCU scored in 7 plays, Dike helping mightily with a booming 18-yard crash.

Shofner carried it over, taking a pitchout from Finney, cutting over right end and hitting 6 points. Marvin Lasater's conversion attempt was low.

The second Frog score went the same way except from 60 yards out, and included a 12-yard pass from Finney to John Nikkel. Spikes was a big gun of the 14-play drive, picking up 15 yards on one occasion and 9 on another.

Finney took it from the 6 to the one-inch line, trying to stretch over, but didn't make it. On the next play Finney went over the backs of his own linemen to make it 12-0. Spikes converted to set up a halftime 13-0 margin.

Baylor ran into some first half troubles, going once to the TCU 30 and fumbling away a promising drive.

The Bears went to the Frog 22 on another occasion, but Traylor twice was swarmed well back of the line by the aggressive Froggies, losing 17 yards, and the ball went over.

The Frogs' first-half domination was shown by the rushing yardage—154 to the Bears' 46.

The Bears had 17 first downs to 15 for the Frogs at games' end, and the rushing yardage was almost even—225 to 221 in favor of TCU.

Baylor's passing game was the best with 58 yards, compared with 19 for TCU.

MAHAN SWEEPS—Richard Mahan, No. 1-, Tiger quarterback, picks up eight yards on a keeper play in the above action in Friday night's game with the Sweetwater Mustangs at Tiger Stadium. Chasing Mahan is Taylor Daniel, No. 57, Mustang guard. The Mustangs defeated the Tigers by 21-7. (Lee Watson photograph)

It's always the right time

To Save Your Money...

Money in reserve gives you the security, independence and courage to plan a bigger and better future. No matter what your banking needs: savings, checking, trust, personal or home loans, open your account today ... you'll like our friendly service.

SNYDER WEST TEXAS STATE BANK

Member Federal Deposit Insurance Corp.

Firestone Complete Set SALE

3 Days Only Mon.-Tues.-Wed.

First Quality

DELUXE SUPER CHAMPION

NYLON

Tube Type Tires—Size 6.70x15

$17.95 ea. OR SET OF 4 $59.95

PRICES PLUS TAX—EXCHANGE

Other Sizes At Similar Low Prices!

MIXON TIRE & SUPPLY

1819 - 25th St. Phone 3-3411

Parker-Led Mustangs Rumble By Tigers, 21-7

Mustangs Break Tie In 3rd Period

By BUCK FRANCIS
News Sports Editor

A guy named Parker resembled a "fighting bull" at Tiger Stadium Friday night and as result the Tigers went down to their first home defeat in 13 games, bowing to the Sweetwater Mustangs 21-7 before an overflow crowd of 7,500 fans.

Parker didn't get in on the scoring act for the Mustangs (except for extra points) but without the 192-pound fullback, the Tigers may well have made it 13 in a row in their home ball park.

Parker, in 23 bull-like rushes, shredded the Tiger defense for 169 yards. His longest run was a 19-yarder but the Tigers were never able to top the big fellow for less than a two-yard pickup on any of his carries.

Time and again during the game when the Mustang attack appeared to be bogging down, Parker would come up with a big play that would keep a Pony drive going.

Nearly all of Parker's runs were made the hard way—up the middle and off tackle.

The Tigers, nevertheless, made a game of it for better than three quarters. Except for a bad case of fumbleitis—something the Tigers haven't been plagued with much this year—the Bengals possibly would have mae it much, much closer.

The Bengals fumbled seven times but managed to recover five of them. However, the fumbles usually came at crucial moments, stopping potential TD drives.

One of the Mustang TD's was set up by a recovery of a Tiger fumble in the Tiger end of the field. The other two came after Tiger punts.

Sweetwater, using a fumble recovery to set the stage, drew first blood midway through the first quarter. Tackle Dickie Woods of the Mustangs fell on a fumbled handoff at the Tiger 46 shortly after the opening kickoff.

The Mustangs drove to their first TD from this point in eight plays climaxing it from two yards out. A five-yard offside penalty against the Tigers at the 8-yard line made it easier for the Mustangs. Parker converted frm placement to give the Mustangs a 7-0 lead with 6:32 minutes left in the first period.

Tigers Battle Back

Quarterback Richard Mahan returned the ensuing kickoff back 20 yards to the 40 and the Bengals promptly drove 60 yards to a touchdown to tie the game up.

The Tigers used 13 plays in the drive with fullback Mickey McGrew carrying five times for 30 yards. McGrew climaxed the drive with a one-yard off-tackle slant.

One of McGrew's runs in the drive was a 13-yarder for a first down on the Mustang 10. Bud Morgan picked up three to the seven but a bad pitchout cost the Tiger six yards back to the 13.

Morgan, however, battled his way off tackle 12 yards to the Mustang one and with a fourth down situation facing the Bengals, McGrew plowed through for the score. Israel Hinojos split the uprights and it was all tied up at 7-7 with 22 seconds left in the first quarter.

The score remained 7-7 until late in the third quarter when the Mustangs broke the deadlock with a 51-yard drive to paydirt.

Both teams were guity of costly fumbles in the second quarter. Early in the second, Morgan, the Tigers' speedy halfback, ripped through the Mustang line for 17 yards into Sweetwater territory only to fumble the ball at the end of the run, guard Russell Daneil recovering for the Mustangs at the 47.

Sweetwater took over at this point and moved to the Tiger three where Bryant fumbled and guard Tony Anger recovered for the Tigers.

Tie Broken In 3rd

Sweetwater's go-ahead touchdown drive came legitimately enough in the third quarter, it coming following a Tiger punt to the Mustang 49.

The Mustangs covered the 51 yards to paydirt in eight plays with Parker making 28 in this march. After Glenn Reed made a first down on the Tiger one, Bryant, in two tries, made it over from this point. Parker's kick was again good and the Mustangs jumped into a 14-7 lead with 4:26 minutes left in the third period.

Sweetwater scored again just before the third period ended on a 46-yard drive following a Tiger punt. Bryant climaxed this drive with a four-yarder with 18 seconds left in the third. Parker converted for the third time to end the night's scoring.

The Tigers made their final bid to get back in the game early in the fourth when they drove to the Mustang 33 but was stopped two yards shy of a first down.

McGrew was the top Tiger ball carrier with 56 yards in 11 carries followed closely by Morgan with 50 in eight attempts.

Halfback James Vincent with 11 tackles and linebacker Dickie Martin with 10 led the Tigers defensively.

Bryant with six tackles and Taylor Daniel with five were the Mustangs' top defensive performers.

The win gave the Mustangs a 2-0 record in district 3-AAA play, while Friday's tilt was the first district start for the Tigers.

Score by quarters:

TIGERS	7	0	0	0—7
S'WATER	7	0	14	0—21

SCORING: Touchdowns - Tigers: McGrew (1 yard off tackle run). Sweetwater: Bryant 3(2, 1 and 4-yard runs).

PAT — Tigers: Hinojos 1 (placement); Sweetwater: Parker 3 (placements).

STORY IN FIGURES

	TIGERS	SWEETWATER
First Downs	9	21
Net yards rushing	130	327
Yards passing	13	10
Passes attempted	6	1
Passes completed	1	1
Passes intercepted by	0	2
Fumbles lost	2	1
Punts, avg.	3-33.3	3-23.0
Penalties, yards	2-10	8-60

MCGREW CRASHES THROUGH—Mickey McGrew, 200-pound Tiger fullback, plows through a pile of football players for the only Tiger touchdown in Friday night's 21-7 loss to the Sweetwater Mustangs. McGrew is visible in center of photo with hand extended forward. The Tiger fullback climaxed the 60-yard TD drive by going over from the one. (Lee Watson photograph)

OFFENSIVE, DEFENSIVE CHART

RUSHING

Tigers

PLAYER, POS.	TCB	NYG	AVG.
Mickey McGrew, fb	11	56	5.1
Bud Morgan, hb	8	50	6.2
Dick Hayes, hb	5	21	4.2
James Vincent, hb	5	3	0.6
Richard Mahan, qb	10	0	0.0
Totals	39	130	3.3

Sweetwater

PLAYER, POS.	TCB	NYR	AVG.
James Parker, fb	23	169	7.2
Glenn Reed, hb	16	89	5.5
John Bryant, qb	12	45	3.7
Eddie Scott, hb	13	20	1.5
Ardis Galther, qb	2	4	2.0
Totals	66	327	4.9

PASSING

PLAYER, TEAM	ATT	C	YDS	INT	TD
Mahan, Tigers	4	1	13	1	0
Hayes, Tigers	2	0	0	1	0
Reed, Sweetwater	1	1	10	0	0

PASS RECEIVING

PLAYER, TEAM	REC	YDS	TD
Vincent, Tigers	1	13	0
Scott, Sweetwater	1	10	0

PUNTING

PLAYER, TEAM	NO.	YDS	AVG.
Mahan, Tigers	3	100	33.3
Feagan, Sweetwater	3	69	23.0

PUNT RETURNS

PLAYER, TEAM	NO.	YDS	AVG.
Morgan, Tigers	1	25	25.0
Reed, Sweetwater	1	4	4.0

KICKOFF RETURNS

PLAYER, TEAM	NO.	YDS	AVG.
Mahan, Tigers	2	30	15.0
Parker, Sweetwater	1	13	13.0

SCORING

PLAYER, TEAM	TD	PAT	TP
[illegible]	[illegible]	[illegible]	[illegible]
Bryant, Sweetwater	3	0	18
Parker, Sweetwater	0	3	3

TACKLE CHART

Tigers

PLAYER	TACKLES	ASSISTS
James Vincent, hb	11	0
Dickie Martin, lb	10	3
Bud Morgan, lb	7	2
Bill Dobose, end	6	0
Larry Mullins, t	4	2
Bill Phillips, t	4	1
Kenny Drake, lb	3	3
Jimmy Allen, hb	3	0
Rex Wilson, end	3	0
Bill Jennings, g	2	1
Ronnie Giles, g	2	0
Dick Hayes, lb	2	0
Tony Anger, g	1	4
Richard Mahan, hb	1	3
John Ward, end	1	1
Bill Rinehart, lb	1	1
Terry Lee, t	1	0
Mickey McGrew, fb	1	0

Sweetwater

John Bryant, hb	6	0
Taylor Daniel, g	5	1
Pat Gerald, g	4	2
Russell Daniel, t	4	1
Jackie Fielder, end	4	0
Dickie Woods, t	3	3
James Parker, lb	3	0
Leon Fitts, t	2	2
Pat Fraley, end	2	0
Ardis Galther, lb	1	2
Glenn Reed, hb	1	0
Jimmy Watson, hb	1	0
Eddie Scott, hb	1	0

Syracuse 11 Upsets Pitt

PITTSBURGH, Nov. 2 (AP)—Sophomore tackle Al Gerlick kicked a 22-yard field goal with less than 3 minutes remaining for an upset 24-21 football fictory by Syracuse today over highly rated Pitt. It was the first field goal by Syracuse in nine years under Coach Ben Schwartzwalder.

Gerlick, an 18-year-old, from Campbell, Ohio, also kicked three extra points. The 12th Seat was the fans under leaden skies the lights were turned on as it started to drizzle in the final period.

Ike Watches Army Triumph

WEST POINT, N.Y., Nov. 2 (AP)—Army staged an eight touchdown review for President Eisenhower today, smothering Colgate 53-7 with halfback Pete Dawkins scoring three times and Bob Anderson twice, although the Cadets gave the ball away time after time on fumbles.

Quarterback Dave Bourland directed a versatile attack that Colgate simply couldn't contain.

Dawkins, son of a litutenant colonel in the Air Force and a top flight student in the class of '59 gave Ike and the grads of '15 an eyefull. The 19-year-old right halfback from Royal Oak, Mich., sped for three of the first four Army touchdowns and threw a lefthanded pass to Anderson for the fourth. The President remained through the final stages of the one-sided game played before 25,450 persons.

Tiger "B" Bows 21-0 To Midland "B"

Midland "B" pushed across two touchdowns in the final quarter after staging a goal line stand to defeat a flu riddled Tiger "B" team 21-0 yesterday afternoon at Tiger Stadium.

Dickie Box, stockily-built 185-pound fullback for the Pups, furnished just about all the Midland offense. Cox scored all three Midland touchdowns and kicked the points after each TD.

Snyder "B" drove to the Midland 11 yard line on the last play of the third quarter with the Pups leading 7-0. The Cubs lacked a yard on fourth down for a first and failed to make it as time ran out in the third period.

Midland then took over at the outset of the fourth quarter and drove 89 yards to paydirt which "broke" the backs of the Tiger B teamers.

Box, who started the drive with a 50-yard run, finished it with a two-yard blast.

Snyder B fumbled the ensuing kickoff and Midland recovered on the Snyder 25. On the first play Box crashed over tackle for a touchdown.

The Tiger B squad played without several first liners because of the flu. Coach Jim Stehley was forced to "draft" five players from the Tiger Freshman squad for yesterday's tilt.

In a previous game, Snyder and Midland B played to a 13-13 draw.

BOWLING

WOMEN'S LEAGUE

Last week's results:

Piggly Wiggly	785-805-886—2,476
Town & Country	769-789-806—2,364
Canyon Trucking	763-849-824—2,435
Johnnie's Cafe	801-893-884—2,578
Pet. Deby'd. Co.	831-800-788—2,419
Scurry Cafe	797-841-818—2,456
L. & M. Cleaners	827-828-825—2,480
West-Tex. Pipe Coating	816-798-823—2,437

Individual Hi Series (Scratch)

Steve Graves — Johnnie's Cafe	465
Jean Vackey — Scurry Cafe	418
Flossie Kersh — Canyon Trucking	411

Individual Hi Series (Scratch)

Steve Graves — Johnnie Cafe	173
Flossie Kersh — Canyon Trucking	161
Betty Hazel — Scurry Cafe	155

TEAM STANDING

TEAM	POINTS
Johnnie Cafe	27
Pet. Deby'd. Co.	23
L. & M Cleaners	19
West-Tex. Pipe Coating	15
Town & Country	15
Piggly Wiggly	13½
Canyon Trucking	8½
[illegible]	[illegible]

MEN'S CITY LEAGUE

EARLY DIVISION

St. Elizabeth's Club	853-902-812—2,567
Ray Taylor Well Serv.	819-849-849—2,517
Sunray Mid-Continent	801-790-794—2,385
Graves Radiator Shop	879-911-845—2,635
Southern Electric Inc.	821-838-882—2,541
King & Brown	829-835-893—2,607
Snyder Heating	852-905-826—2,583
Universal Oil Well Serv.	786-826-793—2,405

LATE DIVISION

Doyle Eades Service	915-880-838—2,634
Central Tire Service	839-855-776—2,470
Fuller Gasoline Plant	886-911-860—2,657
M & M Radio	882-819-858—2,559
M & R Construction Co.	918-904-808—2,630
Scott & Scott Real Est.	935-893-887—2,715
Musslewhite Trucking	895-869-874—2,638
Gladson & Odstrcil	797-851-917—2,565

STANDINGS

EARLY DIVISION

TEAM	POINTS
Graves Radiator Shop	24
Univeral Oill Well Service	18
Southern Electric Inc.	15½
King & Brown	15
Snyder Heating & Air Conditioning	15
Sunray Mid-Continent Oil Co.	14½
Ray Taylor Well Service	13
St. Elizabeth's Men's Club	13

LATE DIVISION

M & R Construction Co.	24
Doyle Eades Service Station	22
Musslewhite Trucking Co.	18½
Fuller Gasoline Plant	15½
Central Tire Service	13
Scott & Scott Real Estate	13
M & M Radio & Electric	12
Willard Gladson & Odstrcil	10

Individual High Series (Scratch)

J. Guy—Doyle Eades Serv.	183-191-175-549
Howser—Graves Radiator	202-136-186-524

Individual High Line (Scratch)

R. Howser — Graves Radiator Shop	202
Pritchett — Gladson & Odstrcil	195

Pick Handles	820	918	858	2,596	2 22
Pencil Pushers	901	852	855	2,608	2 13½
Go Devils	809	754	827	2,390	1 18
Chart Changers	872	766	807	2,445	3 13
Valve Twisters	859	859	824	2,542	1 16½
Comets	832	910	913	2,655	3 13

High Team Game (Scratch)

Pick Handles	743

High Team Series (Scratch)

Pencil Pushers	2,125

High Individual Game (HDCP.)

A. R. Moore	225

High Individual Series (HDCP.)

Dick Sparks	574

High Team Game To Date (Scratch)

Valve Twisters	[illegible]

High Team Series To Date (Scratch)

Go Devils	[illegible]

High Individual Game To Date (HDCP.)

Pete Tomberlin	[illegible]

High Individual Series To Date (HDCP.)

Bob Arnold	614

Georgia Tech Upsets Duke

By MERCER BAILEY

ATLANTA, Nov. 2 (AP)—Striking by land and air, Georgia Tech slammed Duke from the unbeaten ranks today with a 13-0 upset victory over the nation's seventh ranked football power.

The Engineers pounded out one touchdown on the ground against the Blue Devils; vaunted defense, and took to the air for the other. Sub fullback Jim Benson dived over from the 1 for the first score, ending a 59-yard march helped along by a 15-yard personal foul called against Duke.

The clincher came in the third period, when fullback Lester Simerville took a screen pass from quarterback Fred Braselton and scurried 15 yards to score.

But the touchdowns were almost anticlimactic. What had the 40,000 spectators amazed was the way Tech rammed the ball down Duke's throat. Duke's defense against rushing was third best in the nation until Simerville, Benson, Stan Flowers, Floyd Faucette and other Techsters cut loose for 232 yards rushing.

And almost as surprising was the determined manner in which Tech's defense, led by All-American center candidate Don Stephenson, stopped the dreaded Duke attack. The Engineers, old hands at upending unbeaten teams from Duke, held Wray Carlton, George Dutrow and Phil Dupler to 19 yards and one first down in the first half. And the visitors' total offense came to only 109 yards.

Duke didn't get into Tech territory until midway of the third period when it moved to the 31 before Tech's line hurled back the threat and forced a punt. A fourth quarter sally carried to the Tech 16 but Joe Delany intercepted a Bob Broadhead pass and killed the drive.

White Deer Snaps Stinnett String

By WHITNEY SAWYER

Courtney White scored three times in leading unheraled White Deer to a 33-7 victory over Class A, champion Stinnett Friday night in the big upset of Texas schoolboy football.

The victory stopped Stinnett's victory streat at 22 straight and knocked it from the Dist. 1-A lead.

Twenty-six undefeated, untied teams remained as the district races firmed up. Three fell from the perfect-record ranks.

El Paso Austin slammed El Paso Bowie 43-20 to take the dist. 1-AAAA lead.

Amarillo, Dist. 3-AAAA leader rolled over Plainview 34-3. Keith and a mighty state title threat, Lafon, David Russell and Dickie Polson lead the Sandstorm.

Garland, defending Class AAA championship, dumped Carrollton 26-0 to take the undisputed lead in Dist. 5. Nederland, last year's runnerup and a good bet for the playoffs again, whipped Beaumont French 37-0 in its Dist. 11 conference start.

Port Neches slammed Silsbee 38-0. Next week Nederland and Port Neches meet in the battle that should decide the Dist. 11 race and an outstanding favorite in AAA.

Sweetwater spoiled Snyder's Dist. 3-AAA opener 21-7. Snyder was well rated and the victory makes Sweetwater the Dist. 3 favorite.

Stamford downed Hamlin 9-0 in Dist. 4-AA and its game with Seymour next week should decide the district crown. Seymour was idle this week.

Abilene, defending Class AAAA champion and winner of record 44 straight, didn't play. Corpus Christi Ray, favorite of the south, played Edinburg Saturday.

Nederland and Port Neches are the only undefeated, untied teams in Class AAA.

Brackenridge whipped Mineral Wells in Dist. 4-AAA. George Wragg scored three times for Brackenridge.

Virginia Military Upsets Virginia 11

CHARLOTTESVILLE, Va., Nov. 2 (AP)—Two long Duke Johnston-to-Bobby Jordan aerial strikes fired up Virginia Military Institute and the unbeaten Keydets battled from behind in the last period here today for a 20-7 football victory over Virginia's favored Cavaliers.

The passes, one for 39 yards and the other for 42, set up the last two VMI touchdowns as the Keydets won the Virginia Big Six championship with their third last period rally in three weeks.

Gail Wallops Flower Grove By 82-44

GAIL, Nov. 2 — The Gail Coyotes won their 8th straight game without a setback here Friday night with a smashing 82-44 victory over Flower Grove in a District 7-B Six-Man game.

It was the fifth straight district win for the Coyotes and set the stage for a showdown with Ackerly for the loop title next Friday night when the two teams clash here. Ackerly, like Gail, is also unbeaten in district competition.

Reuben Vaughan led Gail to the victory here Friday with 44 points. Vaughan scored six touchdowns and kicked four conversions. Two of Vaughan's TD gallops were 70-yards while most of the others were short-gainers.

Raymond Walton scocred two touchdowns for the Coyotes on runs of 70 and 50 yards.

Scoring single touchdowns for Gail were Charles Dodson, Harold Steadman, Jerry Staggs and Buddy Massingill. Massingill went 80 yards for his touchdown and Dodson scored ona 35-yard pass from Jerry Reddell.

Steadman and Staggs scored their touchdowns on short runs. Staggs and Massingill each added an extra point to round out the Coyote scoring.

Gail led quarterly by 14-6, 42-13, and 55-28.

Cornell Squeaks By Columbia, 8-0

ITAHCA, N.Y., Nov. 2 (AP) — Halfback John Webster sparked Cornell's only touchdown drive enabling the Big Red to defeat Columbia 8-0 before 10,000.

Webster broke through in the final period for a 59-yard jaunt to the Columbia 11. He scored three plays later.

SKULBOY GRID RESULTS

By The Associated Press

CLASS AAAA

El Paso Austin 43, El Paso Bowie 20
El Paso High 7, Del Rio 6
Midland 0, San Angelo 0 (tie)
Odessa 27, Big Spring 18
Lubbock Monterey 20, Pampa 13
Amarillo 34, Plainview 3
Amarillo Palo Duro 14, Lubbock 14 (tie)
Fort Worth Paschal 40, Fort Worth Carter-Riverside 6
Dallas Highland Park 38, Dallas Adamson 7
Arlington 13, Denison 7
Grand Prairie 48, Denton 6
Wichita Falls 68, Irving 13
Texarkana 32, Lufkin 0
Marshall 7, Longview 7 (tie)
Houston Reagan 27, Houston Milby 14
Orange 14, Beaumont 13
Galveston 20, Beaumont South Park 20 (tie)
Galena Park 14, Baytown 9
Springs Branch 27, Freeport 6
Pasadena 47, Texas City 6
Waco 18, Austin Travis 7
Temple 32, Austin McCallum 0
Harlingen 61, Corpus Christi Carroll 6
Corpus Christi Miller 46, Brownsville 6
San Antonio Alamo Heights 7, Victoria 6
San Antonio Jefferson 41, San Antonio Harlandale 6
San Antonio Tech 13, Laredo 6
Alice 46, San Antonio Lanier 6

CLASS AAA

Littlefield 33, Hereford 6
Phillips 33, Dumas 0
Andrews 28, Pecos 6
Brownfield 27, Odessa Ector 18
Kermit 7, Monahans 6
Sweetwater 21, Snyder 7
Lamesa 18, Lakeview 7
Graham 35, Vernon 0
Weatherford 33, Brownwood 6
Breckenridge 40, Mineral Wells 6
Garland 28, Carrollton 0
Handley 27, Brewer 14
Diamond Hill 13, Birdville 6
Gainesville 13, Paris 13 (tie)
Mt. Pleasant 12, Greenville 6
McKinney 20, Sulphur Springs 6
Carthage 1, Henderson 0 (Henderson forfeited, flu)
Kilgore 72, Jacksonville 0
Gladewater 20, Nacogdoches 13
Cleburne 20, Palestine 14
Kiamis 26, Waxahachie 13
Athens 7, Corsicana 0
Killeen 26, Cameron 6
Waco University 18, Stephenville 6
Bryan 28, Aldine 6
Brenham 20, Smiley 0
Conroe 20, Huntsville 12
Nederland 37, Beaumont French 0
Liberty 47, Vidor 7
Port Neches 38, Silsbee 0
Bay City 13, Alvin 7
El Campo 33, LaMarque 12
Kerrville 59, New Braunfels 7
San Antonio Northeast 13, Sequin 0
San Antonio Edison 42, San Marcos 6
Uvalde 33, San Antonio Edgewood 12
Eagle Pass 38, South San Antonio 13
Beeville 27, Robstown 19
Cuero 41, Port Lavaca 12
San Benito 27, Pharr-San Juan-Alamo 0
Mission 34, Rio Hondo 6

CLASS AA

Dalhart 18, Olton 13
Dimmitt 13, Tulia 0
Canyon 26, Muleshoe 21
Slaton 26, Tahoka 7
Floydada 41, Post 0
Lockney 34, Spur 13
Childress 25, Shamrock 6
Perryton 19, Wellington 13
Stamford 9, Hamlin 0
Seymour 43, Nocona 6
Anson 32, Haskell 6
McCamey 35, Seminole 24
Denver City 26, Ft. Stockton 19
Winters 25, Cisco 6
Ranger 21, Ballinger 19
Hamilton 38, DeLeon 7
Electra 41, Jacksboro 14
Olney 44, Boeiw 21
Hubbard 26, Mansfield 0
Northwest 6, Fort Worth Rosen Heights 0
Seagoville 12, Mesquite 6
Richardson 20, Lancaster 18
Van 20, Grand Saline 6
Kaufman 38, Wills Point 13
Terrell 28, Mineola 0
Pittsburg 39, Commerce 7
Bonham 54, Winnsboro 0
DeKalb 26, Clarksville 6
Hooks 20, New Boston 6
London 26, Pine Tree 0
Gilmer 20, Jefferson 0
Hillsboro 6, Gatesville 6
Marlin 25, Teague 6
Mexia 28, West 6
Kirgsville 14, Woodville 9
Rusk 23, San Augustin 0
Burnet 39, Fredericksburg 6
Brady 39, San Saba 13
Taylor 34, Georgetown 21
Belton 32, Elgin 29
Giddings 69, Smithville 0
Schulenburg 16, Lockhart 12
Gonzales 64, Yoakum 7
A&M Consolidated 31, Cypress-Fairbanks 6
Caldwell 53, Navasota 0
Cleveland 32, Livingston 0
Liberty 47, Vidor 7
Angelton 7, Dickinson 0
Deer Park 14, LaPorte 12
Clear Creek 40, Santa Fe 12
Palacios 7, Wharton 6
West Columbia 27, Sweeny 0
Lewisville 28, Grapevine 20
Azle 39, Whitsboro 20
Boling 37, Edna 13
Karnes City 27, Floresville 19
Goliad 59, San Antonio East Central 13
Pleasanton 37, Kenedy 6
San Antonio Sam Houston 40, Del Rio San Felipe 7
Devine 52, Crystal City 6
Aransas Pass 12, Taft 6
Falfurrias 46, Premont 0
Hebbronville 14, Benavides 7
San Diego 6, Freer 0
Donna 25, Lyford 14
Edcouch-Elsa 20, Raymondville
Rio Grande City 68, Laferia 0

CLASS A

Panhandle 27, Sunray 13
White Deer 33, Stinnett 7
Lefors 18, Memphis 14
Canadian 12, Clarendon 6
Friona 13, Sudan 6
Morton 34, Springlake 6
Ralls 14, Hale Center 14 (Ralls wins on penetrations)
Idalou 39, New Deal 6
Peterburg 27, Anton 13
O'Donnell 28, Frenship 13
Seagraves 24, Plains 19
Sundown 54, Ropesville 19
Merkel 26, Coahoma 7
Roian 32, Stanton 13
Roby 38, Roscoe 6
Iraan 58, Marfa 7
Alpine 40, Sanderson 6
Junction 27, Eldorado 0
Sonora 32, Menard 6
Llano 19, Cross Plains 18
Goldthwaite 40, Rising Star 6
Bronte 14, Santa Anna 13
Albany 14, Tarecknorton 6
Paducah 32, Chillicothe 6
Archer City 32, Munday 6
Holliday 40, Iowa Park 7
Talco 19, Hughes Springs 6
Linden 1, Paul Pewitt 0 (Pewitt forfeited)
Quitman 20, Judson Grove 6
Hawkins 26, Hallsville 7
Chapel Hill 34, Troup 7
Lindale 13, Gaston 13 (tie)
Edgewood 32, Brownboro 0
McCregor 33, Moody 0
Itasca 22, Midway 7
Clifton 13, Glen Rose 7
Mart 30, Groesbeck 0
Franklin 34, Fairfield 6
Groveton 52, Alto 25
Madisonville 41, Trinity 6
Elkhart 20, Grapeland 6
Timpson 33, Diboll 7
Overton 13, Carlisle 13 (tie)
Corrigan 48, Cushing 0
East Chamber 20, Warren 6
Hull-Daisetta 37, Kountze 6
Channel View 14, West Orange 13

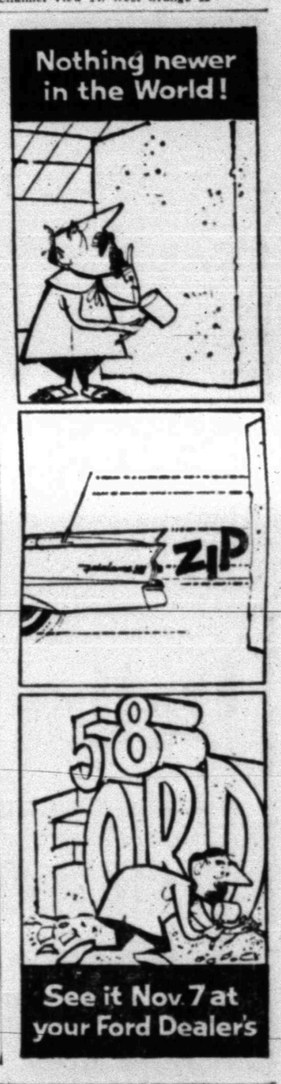

Whitehouse — Yellow Jacket
Lone Star
BOATS!
MERCURY
OUTBOARD MOTORS!
"A Better Deal Everytime"
SEE
DENSON GULF SERVICE
300 East Highway—Snyder

'Botany '500'
tailored by DAROFF
good strategists choose
Blue Bloods

Because blue is the most *versatile* suit in a man's wardrobe, it's chosen first by many well-dressed men. In our 'BOTANY' '500' BLUE BLOODS you have the season's most flattering expressions of this classic color. Master-tailored by famous DAROFF of Philadelphia with the famous Stamp of Fashion.

And still only $65

'tere's what the Stamp of Fashion means to you, on all 'BOTANY' '500' fashions:
Exclusive Selected FABRIC
Skilled Daroff FIT
New, Flattering MODEL
Outstanding VALUE

Rogers Men's Wear
West Side of Square

SAM B. CULPEPPER
. . .To speak here

Teacher Unit Sets Meeting

Sam B. Culpepper, director of field service for the Texas State Teachers Association, will be speaker at a meeting of the Scurry County unit of the Texas State Teachers Association Nov. 14.

The group will meet at 7 p.m. that day. Culpepper's talk will be on the grass-roots study as provided by HCR 105.

A graduate of Howard Payne College and Baylor University, Culpepper has served as a classroom teacher, principal, superintendent of schools, deputy state superintendent in the State Department of Education, and director of the division of health and physical education for the State Department of Education.

He has been active in affairs of the Texas State Teachers Association for a number of years, having served as a local unit president, a delegate to district, state, and national meetings, and a member of the TSTA speakers committee.

He is a member of the Texas Association of School Administrators, American Association of School Administrators, and a life member of TSTA and the National Education Association.

Borden Grand Jury Will Meet Monday

GAIL, Nov. 2 — A grand jury panel has been summoned here for a.m. Monday.

Wayland Holt, district attorney will meet with the grand jury.

Among cases to be considered are one misdemeanor and one felony charge.

A petit jury is also due at 9 a.m. Monday for civil district court, with Judge Sterling Williams presiding.

Hermleigh's Homecoming Set Saturday

Ex-students of the Hermleigh schools, along with those who attended school at Pyron and other schools which later consolidated with Hermleigh, will attend an annual homecoming celebration at the Hermleigh schools next Saturday.

Foster Watson, president of the Ex-Students Association there, this week urged all local residents who attended those schools, whether they were graduates or not, to attend activities of the homecoming.

Activities of the weekend will include the Hermleigh-Trent football game at 2:30 p.m. Saturday.

Registration and a social period will start at 12:30 p.m. Saturday at the high school and last until the ball game begins.

At halftime of the ball game, a homecoming queen will be crowned.

Following the game, there will be a buffet supper in the high school cafeteria.

A variety program is planned for the buffet supper.

Trust Fund Established

DALLAS, Nov. 2 (AP)—A $500,000 trust fund to serve two Baptist causes has been established by Mr. and Mrs. William Fleming of Fort Worth.

The Baptist Foundation of Texas said today the two gifts of $250,000 each was named the Fleming Church Loan Trust.

It will become a loan fund for Texas and other Southern Baptist churches with the interest from the loans becoming an endowment income for specific Baptist causes.

Officials said interest from $125,000 of the trust will be used to pay "all or part" of the salary of the head of a Graduate School of Social Work at Baylor University in Waco.

Lottery Pays Off

PUEBLA, Mexico, Nov. 2 (AP) — Every week for 30 years Emilio Tamas has played the national lottery, buying the same number each time. It finally paid off this week, the first prize of $80,000.

The New York City police department has five helicopters patrolling its many waterways.

Col. Miller New Adviser To 112th

Lieutenant Colonel Clifford L. Miller II has been recently assigned to replace Lt. Colonel Jacob A. van Hardeveld as Senior Unit Advisor to the 112th Armored Cavalry Regiment.

Col. Miller's work covers several National Guard companies, including the 112th's Co. D in Snyder.

Miller is a 1939 graduate of the United States Military Academy. He saw service as a platoon leader and troop commander with the 5th and 10th Cavalry Regiments. In 1941 he left the Horse Cavalry for Armor, serving with the 4th, 8th and 20th Armored Divisions, and commanding the 2d Battalion, 32d Armored Regiment, 3d Armored Division in Europe during World War II.

After World War II, Colonel Miller served in Headquarters European Command as Troops and Training Officer for the Chief of Transportation. He was then assigned in 1947 to Headquarters First Service Command, Boston, Massachusetts, as Armor Officer in the G3 Section for a year. During this tour he had considerable contact with ROTC and National Gurard units in New England in the capacities of Acting Inspector General and Board Member for Federal Recognitions.

From Boston, Colonel Miller was assigned to the U. S. Military Mission with Iran in 1948 when he became the first U. S. Advisor to the Iranian Military College. In addition, he assisted in the organization of the Iranian Cavalry School and became its first advisor. After a three and one half year tour in Iran, Colonel Miller was assigned as Senior Armor Instructor at the Anti-Aircraft Artillery and Guided Missile School at Fort Bliss, Texas. For the last eighteen months of this tour he was also Assistant Director of the Command and Staff Department. The tour at Fort Bliss enabled him to gain considerable experience in Atomic Weapons and Guided Missiles. He made several field trips with a team of instructors from the school to bring Atomic Weapon and Guided Missile instruction to USAR and National Guard Units.

In 1956, Colonel Miller was assigned to the Far East, where he served in the Korean Military Advisory Group as a ROK division advisor and later as advisor to the Chief of Staff, I ROK Corps.

Decorations include the Silver Star with Cluster, Bronze Star, Purple Heart, Presidential Unit Citation, Belgian Fourragere and Belgian Croix de Guerre with Palms.

Colonel and Mrs. Miller and their four children reside at 303 Brettonwood Drive, San Antonio, Texas.

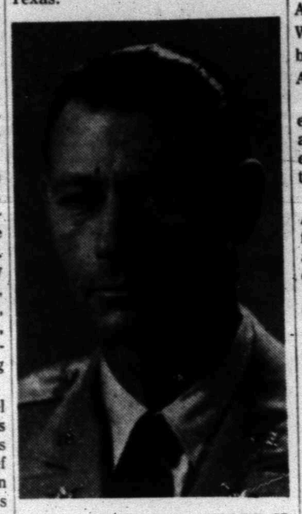

COL. CLIFFORD L. MILLER II

U. S. Army's 'New Look' To Be Shown

The "new look" of the U. S. Army will be displayed in Snyder Wednesday and Thursday in a mobile exhibit unit of the Fourth Army Recruiting District.

Sfc. James Boone, area recruiter for Snyder, said all residents are invited to see the special free exhibit, which will be located on the courthouse square.

Combat concepts of the modern Army stress mobility and greater fire power from the best weapons and fire control systems yet produced.

The Army's counter-mortar system, which unerringly eliminates enemy artillery, and the action connected with the Army's airborne troops are displayed in three-dimensional settings on the exhibit. These displays point out the training received by today's soldier and his technical skills.

The role of guided missiles, Army aircraft, armor units, and other units of the Army are colorfully displayed, along with pictures of the many travel opportunities found by Regular Army personnel.

The exhibit is in a converted passenger bus, which is easily recognizable. It is air conditioned.

Workshop For All Teachers

School teachers, no matter what subject or grade they teach, have been invited to participate in a free general crafts workshop to be held at Crane next Saturday under sponsorship of the West Texas Industrial Education Association.

Jiggs Falls, Snyder industrial arts teacher, who is president of the association, said all areas of general crafts, including ceramics, metal craft, leather, weaving, and plastics, will be included in the workshop. Materials and instructors will be furnished by Tandy Leather Co. of Dallas.

Falls said the workshop will benefit any teacher, especially an elementary teacher who is correlating crafts with other areas.

Those interested in attending have been asked to contact either Dr. Cecil Yarbrough, superintendent of schools, or Falls.

13 Oil Men Will Assist With Study

DALLAS, Nov. 2 (AP) — Thirteen oil men to assist state authorities in protection of underground fresh water supplies were named today by Charles Alcorn of Houston, president of Texas Mid-Continent Oil Gas Assn.

The association was invited by the State Board of Water Engineers to form the advisory group.

Robert Strief of Dallas was named chairman and Roy Guffey of Dallas vice chairman. A committeeman was named for each Railroad Commission district.

Others appointed were District 1, W. W. Hammond, San Antonio; 2, Emil Bowers, Corpus Christi; Hopson, Corpus Christi; 5, O. L. Gragg, Palestine; 6, Watson Wise, Tyler. 7B, James Lauderdale, Abilene; 7C, Thomas Cox, San Angelo; 8, Tom Culbertson, Midland; 9, Jim McCutchen, Wichita Falls; and 10, Tom Clopton, Amarillo.

Farm Worker Killed

WACO, Nov. 2 (AP)—Johnny Smith, 37, Negro farm worker, was thrown from his horse into a stock pond ten miles north of here today, and apparently drowned.

Smith's two children, age 10 and 12, said their father was thrown from the horse while chasing a cow.

Visit Your Friendly Premier Station

AUGUSTINE'S SERVICE
Clairemont Highway
Augustine Bonilla-Operator

SAVAGE SERVICE
Lamesa Highway
Russell Savage, owner

FERRELL'S SERVICE
Lamesa Highway
O. L. Ferrell, owner

JERRY'S SERVICE
Big Spring Highway
Jerry A. Rose, Operator

TATE'S SERVICE
Hermleigh, Texas
Donald R. Tate, Operator

Dollar Day Specials!

Close-Out Group Jewlry ½ price

Belts
Velveteen 1.49 and 1.98 Values $1.00
Contour Leather $1.00
Stretchy Belts Reg. 1.00 Value ..... 75¢

Comal Ginghams Small Group Reg. 98c Yd. 2 YDS $1.00

New Shipment CHALLIS PRINTS Reg. 69c Yd. 2 YDS $1.00

Fabric Mart
Evelyn Fields
East Side of Square Phone 3-3918

Elsie - - The Borden Cow
And Her Famous Twins In Snyder!

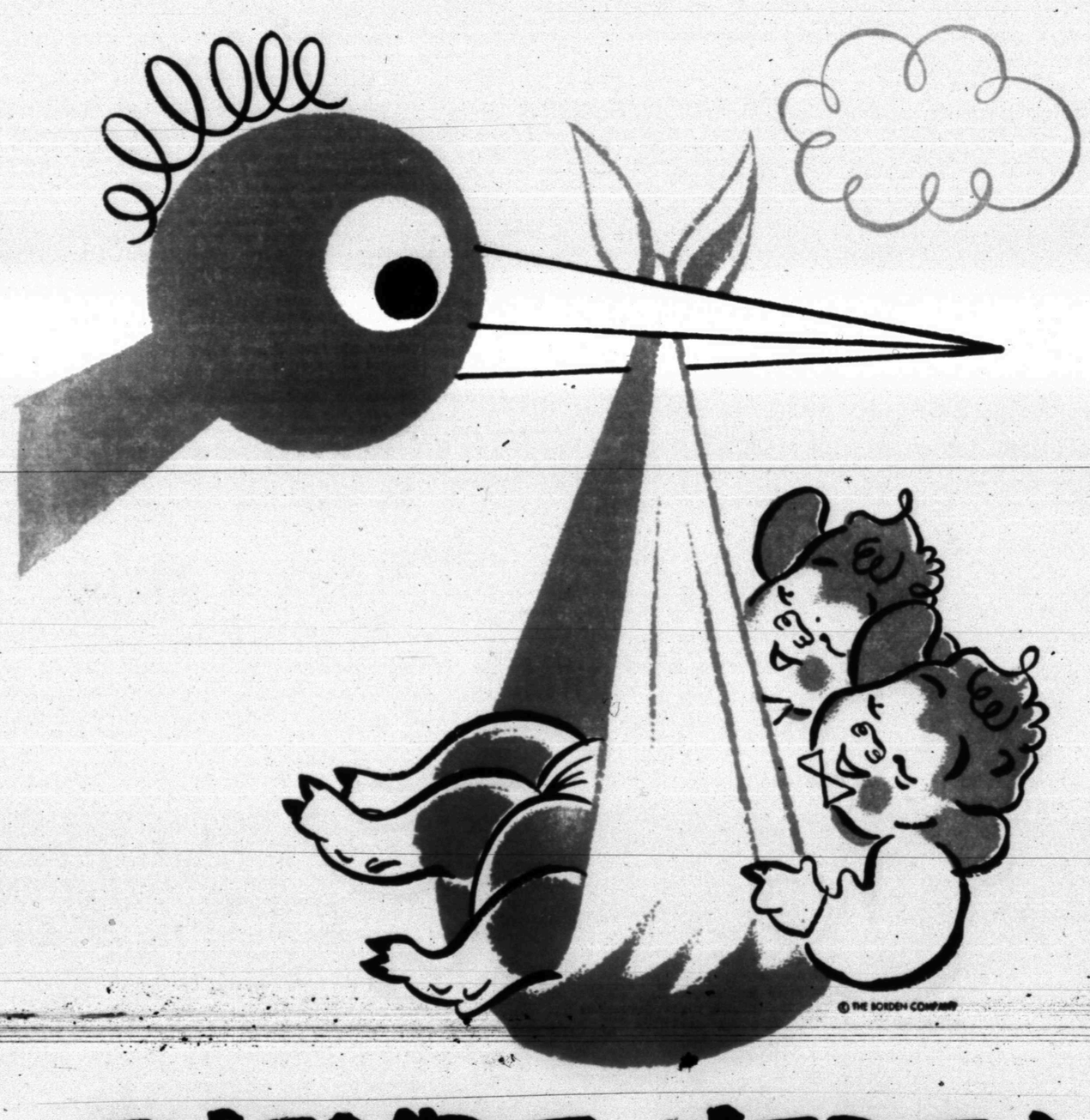

THEY'RE HERE!
ELSIE the Borden cow and her FAMOUS TWINS
. . . in person at
North Side of Square
Tuesday, November 5th
3:00 p.m. 'til 9 p.m.

Here's your golden opportunity to see Elsie, the Borden Cow, and her famous twins. They are in their bright, shiny trailer van See Elsie in her unique canopied bed — the twins in their bassinet. And don't miss Elsie's "cowsmetics" and her extensive library. You'll be thrilled to see Elsie and her new twins in person!

THE SNYDER DAILY NEWS

VOL. 8, NO. 160 | SNYDER, TEXAS, SUNDAY, NOVEMBER 3, 1957 | SECTION B

Queen of the Snyder Junior High School Halloween Carnival who was crowned at the junior high football games last Thursday night is Jean Rainwater. Runners-up to the queen in the contest were Karen Robinson and Joan O'brecht.

CALLIS SCHOOL—Mrs. C. H. Callis, 1101 Twenty-sixth Street was busy as hostess to her group of students for their annual Halloween party Thursday morning. Following refreshments the children were marching and anjoying the playground equipment in the yard. From left to right, front row are, Ulysses Priolo, Paula Soles, Brenda Bigham, Garry Tittle, Mike Bird, Larry Tittle, Mary Mijares and Ronald Clinton. Back row: Charles Holt, Tommy Wadleigh, Leah Rea Miller, Miriam Cole and Mrs. Challis.

Snyder Students Hold Halloween Festivities

MERRITT SCHOOL—In the kindergarten class of Mrs. D. V. Merritt, Jr., 2301 Fortieth Street, the students were very busy Thursday making their masks for the evening when they would start on their rounds of trick-or-treats. Shown from left are Jerry Ferguson, Bruce Bell, Richard Wilson, Keith Boomer, Linda Wesson and David Mull. The class was rather small due to the flu bug. (Lee Watson photographs)

BOREN SCHOOL—Teachers were enjoying school as well as the students when goblins, cowboys, rabbits and many gala costumes appeared for the Halloween party Thursday. Seated from left to right are: Kathy Boren, Johnn Phillips, Shirley Hightower, a visitor from Hobbs, N. M., Janie Proctor, Carla Clements and Dale Dawson. Standing from left are: Stevie Boydstun, Joan Shelbourne, Trey Cooper, Patricia Iglehart, Gary Grief, Jo Richardson, Cindy Sinclair, Terry Christian, Anita Nicholas and John Lacik. Mrs. John H. Boren and Mrs. Fred Bullard are teachers of the group. The school is located in the Boren home, 1810 Thirty-eighth Street.

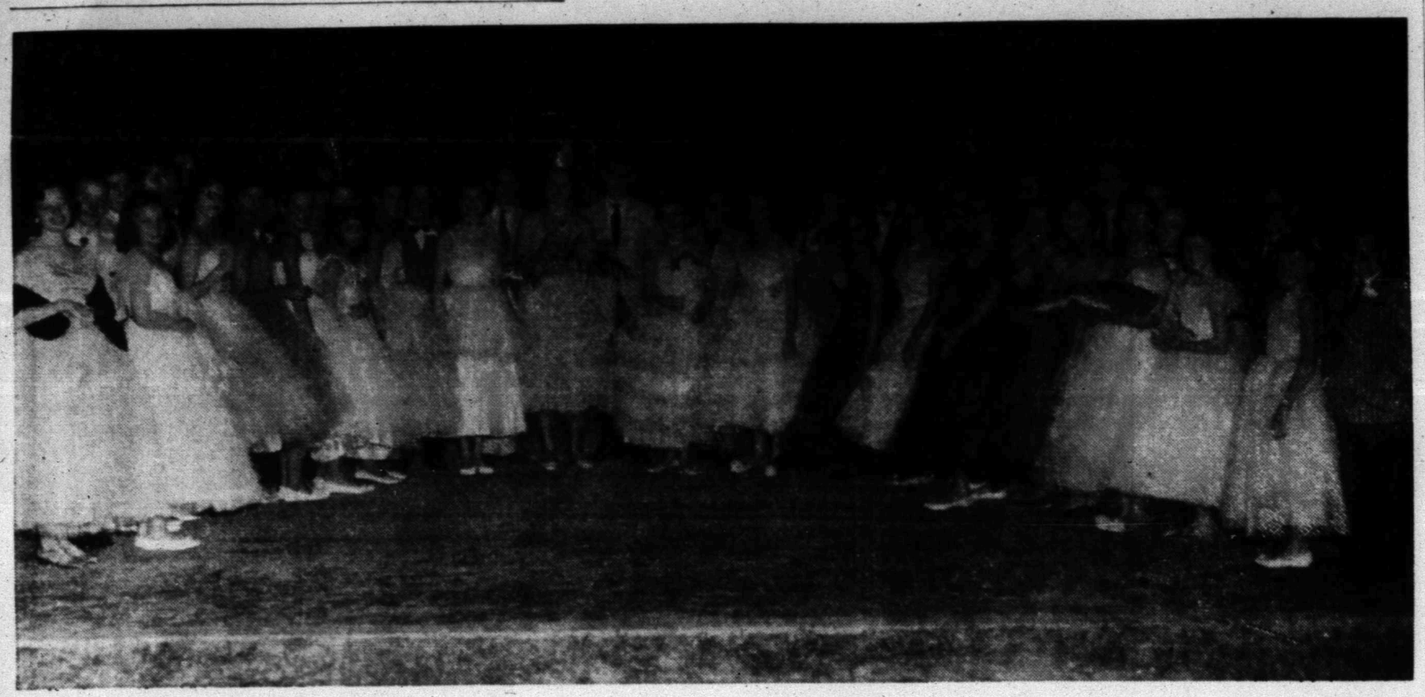

HALLOWEEN QUEEN CANDIDATES—The honor of being selected candidate from each of the different home rooms in Snyder Junior High School went to the girls shown above with their escorts just after coronation of the queen Thursday night. From left the candidates are Becky Beaty, Judy Richardson, Mary Bowlin, Daphene Short, Deborah Short, Claudia Berryman, Pat Deck, Joan O'brecht, Bobbie Preuitt, Jean Wade Rainwater, queen, Karen Robinson, Helen Joyce, Lynne Coperton, Claudia Fowler, Nicki Killin, Kianne Reese, Jo Etta Bourgoyne, Ruth Goodlett, Donna Shearer, Ellie Contella, flower girl and ring bearer, Dana Falls and Cheryl Reed. (Lee Watson photograph)

Tip To Flower Lovers To Make Own Glasshouse

An unusual glasshouse where plants and flowers will flourish can be constructed at low cost by gardeners who do not want to invest large sums in a greenhouse.

The glasshouse, descirbed in the current issue of Flower & Garden magazine, is made of worn out fluorescent light tubes.

The frosted tubes give filtered light and furnish a good insulating medium sincec they are vacuum sealed.

Among the plants that will prosper in ths type of structure are African violets, orchids, begonias, wood rose, gloxinias, ferns and philodendron.

One of these houses in a midwestern location has withstood 4 years of weather including hail storms.

The 48-inch spent tubes are used for sides and roof of the glasshouse and they are held in place by a redwood frame. Clear plastic sheeting on the roof is secured by chicken wire, and presents leakage from rain and heat loss during cold weather.

Nothing newer in the World!

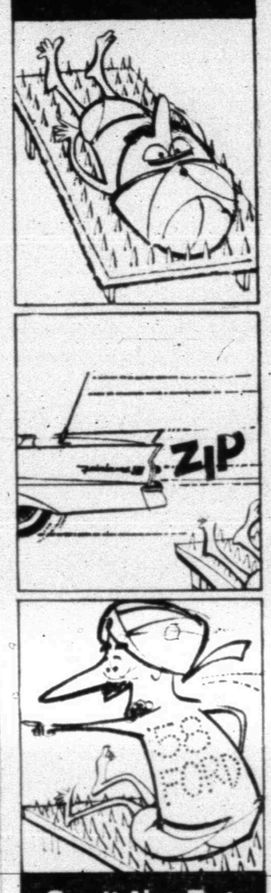

See it Nov. 7 at your Ford Dealer's

Wise Parents Understand Love At 16

By DOROTHY V. WHIPPLE

ALICE was in her room dressing to go out.

"What, out again tonight?" asked Mother. "Is it Bob?"

"Of course, who else do you suppose I'd be going with."

"Well, I wouldn't know. Thought maybe you'd like a change of scene."

"Mother, there are times I think you have never lived. Bob is absolutely the most marvelous boy. He is very intelligent, he just knows everything and he's so much fun. Someday I'm going to marry him."

"Oh are you in love with him?"

"Yes, I am, and there is nothing you can do to stop me."

"Alice, dearie, don't be so belligerent. I think being in love is the most wonderful feeling in this world. I'm glad you're in love."

"Oh, Mommie, you're wonderful!" And Alice threw her arms around her mother's neck. A minute before she'd looked as though she could have punched her.

SENSE OF HUMOR

Alice and her mother had always been on good terms but lately Mrs. Woodward did feel Alice was certainly difficult. Her moods swung from elation to despair over what seemed the most trivial of events. However, Mrs. Woodward made a lot of allowances, and maintained her sense of humor.

Now the girl was in love, thought Mrs. Woodward. That was all right. Being loved is a proof to a girl that she's attractive and loving in return is evidence of being grown-up. Both are vitally needed feelings for a young fledgling.

If parents can see in these early experiments in the world the need young adolescents have to prove themselves, it's easier to go along with them. The teenager is not ready to leave his home yet — not unless the attitude of the parents is so antagonistic that he feels thrust out.

LOOSE REIN

If parents try to hold their teenagers down with rigid restrictions, if they disparage their efforts to become adult, the youngsters are all too likely to turn whole soul and body to the object of their first love. "Here is the only person who understands me. He cares what happens, he wants me to have a good time." And by contrast such a girl feels that her parents want to keep her a baby, they don't care if she is miserable and so we have the rebellion of youth.

The Woodwards were wise and thoughtful parents. Alice felt her mother approved of her and so she approved of herself. She loved Bob but because he wasn't just everything in life to her she could have a little bit of objectivity toward him.

Mrs. Woodward guided Alice with a loose rein. She found out gently where the kids were going, when they expected to be back. She made home a comfortable easy place for them to be together, but didn't expect them to stay there all the time.

Count on half a pound (8 ounces) of medium-wide egg noodles to serve four.

Oklahoma Gov. Gary To Be Guest Speaker For Parley

Governor Raymond Gary of Oklahoma will be a featured guest speaker on Monday Evening, November 4th before the Board of Directors and Club Presidents Parley, of The Texas Federation of Women's Clubs, Rice Hotel, Mrs. Alfred Joseph House, Yoakum state president, announced today. The group will honor Governor and Mrs. Gary with a reception following the dinner meeting.

A sixteen year old pianist from Post, Texas, who shows remarkable talent, will be an entertainer on the Monday Evening Program He is sponsored by Mrs. Tillman Jones of Post.

Marion L. "Mike" Simons, New York, director of customer relations for Metro-Goldwyn-Mayer-Pictures, associated with the company for the past thirty years, who addresses the group at the Tuesday Luncheon, says of the movie industry: "Ours is one form of entertainment which invites every viewer to become a participant. This means that while millions love us, those same millions also reserve the right to criticize anything and everything of which they disapprove. We relish this dynamic acceptance and hope to continue to merit the attention we get." Mrs. C. L. Vickers, Dallas, Federation Motion Picture Chairman will introduce the speaker.

Mrs. Dexter O. Arnold, General Federation Secretary from Concord, New Hampshire, professionally known as Margaret Long Arnold as an author, lecturer, dramatist, educator, traveler, clubwoman, homemaker, church woman and radio commentator will be featured on Tuesday, November 5th.

Mrs. Ben W. Boyd, Denton, first vice-president, will report on the Texas entries for the Community Achievement Contest cosponsored by General Federation and he Sears Roebuck Foundation, on Wednesday Morning. More than 100 of the 952 active clubs (members of General Federation) have entered this contest which is offered to promote community service at some twelve different levels. Every club has an opportunity to win a prize; and the state having highest percentage of entries also wins.

Three students from Oriental nations are now attending Texas Colleges and Universities from the proceeds of the Dorothy House Vieman Oriental Scholarship, which will benefit by the closing feature of the meeting, the CRAZY HAT SHOW at the Shamrock-Hilton on Wednesday.

Snyder Student Gets ROTC Ribbon

James K. Crook of Snyder was among 17 members of the army ROTC at Texas Tech who received good conduct ribbons last week.

Lt. Col. James B. Carvey, commander of the Tech ROTC, announced the awards.

Cadets must have a B average and not have receive any demerits in a semester to earn the good conduct ribbon.

WOMEN'S CALENDAR

MONDAY

High School P-TA will meet at 7:30 p.m. in the auditorium. Panel discussion with ministers, "Guidance With A Meaning".

Mein Circle of the First Baptist Church meets with Mrs. Christine Bradley, 3711 Avenue U at 7 p.m. Royal service program.

TUESDAY

Snyder Beauticians Association will hold installation at the Village at 7:30 p.m.

Board meeting of the Provisional League of Women Voters to be held with Mrs. Harold Kelley, 2209 Forty-first Street at 4 p.m.

W. W. Circle will meet at 7 p.m. with Adna Yandell, Lamesa Highway.

Scottish Rite Auxiliary meets with Mrs. M. L. Andress, Clairemont Road. Members attending are asked to bring a toy.

Twentieth Century Club 3 p.m. at Martha Ann Woman's Club Mrs. J. Nelson Dunn, hostess.

Art Guild Club meets at Martha Ann Clubhouse at 7:30 p.m. Mrs. Silas Devenport, hostess.

Iota Psi chapter of Epsilon Sigma Alpha meets with Mrs. Avanell Corbell, 2303 Forty-first Street.

Beta Sigma Phi meets at Martha Ann Woman's Club at 8 p.m. Mrs. H. G. Burchett, hostess.

Both Morning Circles of the First Presbyterian Church will meet at the church at 9 a.m.

Evening Circle of the First Presbyterian Church will meet with Mrs. Elmer Weyel, 3734 Highland Drive at 8 p.m.

WEDNESDAY

Altrurian Daughters meet at the Martha Ann Club at 2:30 p.m. Mrs. Harold Brown, hostess.

Acacia Study Club meets at 3:45 p.m. at Martha Ann Woman's Club with Mrs. Bill Fry hostess.

Cosmorama Club meets at 3:45 p.m. at the Martha Ann Clubhouse. Mrs. John Conley, Jr., hostess.

THURSDAY

Unit No. 1 and 2 of the League of Women Voters meet at 7:30 tion Hall. Continued study of town government.

St. Elizabeth's Altar Society will meet at 7:30 p.m. at the church.

American Association of University Women meet at 7 p.m. at the Snyder High School. Miss Zaida Brown, hostess.

Suburban Study Club meets with Mrs. Frank Waterman, hostess.

Snyder Book Review will meet at Martha Ann Woman's Club at 7:30 p.m. Mrs. George Weiss of Brownfield, guest reviewer.

The City Council P-TA will meet at the school administration building at 1:30 p.m. The school board will meet with the group.

FRIDAY

Altrurian Club meets at 2 p.m. at Martha Ann Club. Mrs. Hugh Boren, hostess.

Ladies Golf Association at the Country Club. Tee-off time 9 a.m.

One of the simplest ways of serving macaroni is the best: cook and drain it, then add butter and grated Parmesan or Romano cheese. Toss over extremely low heat and rush to the table.

Now at Phillips Bros. Hardware

NEW MAYTAG "HALO OF HEAT" DRYERS

Dry 'em fast... a typical load in 26 minutes

Dry 'em safe... at little more than body temperature

Dry 'em all... cottons, silks, wools, synthetics

All this and the "HALO OF HEAT" too!

• AUTOMATIC TIME, TEMPERATURE CONTROLS • SPECIAL WASH AND WEAR SETTING takes out wrinkles • SPECIAL AIR-FLUFF SETTING • ANTI-LINT DISC pulls lint, right out of drum • ELECTRIC (230 or 120v) OR GAS (City or LP)

SPECIAL INTRODUCTORY SALE $209.95 Only $20.00 Down

Phillips Bros. Hardware Co.

2612 Ave. S Phone 3-5101

NOW OPEN

Fortune's Mobil Service

801 - 25th - East Hwy.

Come In For All Your Needs

Tires - Batteries - Gas - Oil

Washing - Lubrication

Your Business Appreciated!

Dollar Day

FRENCH COOKWARE—LeCreuset

Skillet Reg. 6.50 ... $4.95 Sauce Pan Reg. 4.95 $3.50

ROUND FRENCH OVEN, Reg. 5.95 ..... $3.95

Plastic PLACE MATS 5 Colors Red, Blue, Pink, Yellow and White ..... 4 for $1.00

8-Inch Revere SKILLET ½ Price

LEAF RAKES $1.00 Ea.

Crystal Bud VASES Each 75c

Decorated Wooden KNIFE HOLDER Only $1.00

HAMBURGER PRESS $1.00 Ea.

G.E. & Sunbeam IRONS Reg. 12.95 and 14.95 ..... $8.88

Just Received APOTHECARY JARS All Sizes ..... 89c to $2.98

Phillips Bros. Hardware Co.

2612 Ave. S Phone 3-5101

DOLLAR DAY SPECIALS

Lucien LeLong Cologne Perfumes .... 40% Off Plus Tax

Cologne Sticks ..... 79c Plus Tax

Box Soap ..... 2 for 1.00

Weather Lotion ..... 2 for 1.00 Plus Tax

2.00 Value Sochet Pillows 1.35

1.23 Value Hand Cream & Lotion ..... 98c Plus Tax

1.85 Value Body Powder ..... 1.20 Plus Tax

Stationery ..... 2 for 1.00

Hose ..... 2 for 1.00

3.00 Value Shampoo 1.50

1.50 Men's Shave Sets ..... 2 for 1.50

Pro-Tooth Brush ..... 3 for 1.39

5.95 Value Bexel Vitamins 4.35

3.15 Value Unicap Vitamins 2.65

200 Tablets Aspirin 54c

1.59 Value 1 Grain Sacrin 1.09

Baby Rubber Pants ..... 40% Off

Friction Toy Cars 1.00

2.19 Value Diaper Bags 1.30

3.00 Value Child Guidance Toys 1.75

1.00 Value Child Guidance Toys 60c

Christmas Candles ..... ½ Price

Nationally Advertised By Weisner, Val. 3.95 - 6.95 Tricketts ..... 2.00 All Hand-Set With Rhinestones!

General Electric, 24.95 Value Toaster 15.95

Electric Vacuum, 17.95 Value Coffee Maker 9.00

Electric Sunbeam, 10.25 Value Egg Cooker 4.95

Stinson Drug

North Side of Square

MRS. JAMES J. HATFIELD
. . .nee Wanda Marie Lane
(Photo courtesy Craft Studio)

Wanda Marie Lane, James J. Hatfield Wed In Doublering Vows Read Here

In a candlelight ceremony at the Colonial Hill Baptist Church Saturday evening at 8 o'clock, Wanda Marie Lane and James J. Hatfield exchanged wedding vows.

Parents of the couple are Mr. and Mrs. Oline L. Lane, 3015 Thirty-eighth Street and Mr. and Mrs. J. B. Hatfield, Route 2, Gainesville, Tex.

The double ring rites were performed by the Rev. Jimmie Nelson. The church was decorated with baskets of bronze mums and an archway of greenery flanked with candelabras holding white tapers. The altar rail was trimmed with greenery and white candles.

Given in marriage by her father, the bride wore a white slipper satin gown made with an empire waist and princess style. The lace panel and full pleats in the back formed a small train. Her Chantilly lace jacket with long sleeves came to points over the hand. The illusion veil trimmed in lace was caught to a tiara of orange blossoms and seed pearls. The bridal bouquet was of white carnations and roses.

Matron of honor was Mrs. William Tooley of Lubbock. The bridesmaid was Doris Thompson. Their dresses were of mink brown taffeta, fashioned after the brides, and head bands of taffeta and lace matching the dresses. Their arm bouquets were of bronze mums.

Becky Johnson served as flower girl with an attire matching the other attendants.

Candlelighters were Kay Hutchins of Snyder and Joe Newton of Wichita, Kansas, both cousins of the bride.

Charles McAfee of Midland served as best man. Ushers were Glenn Cunningham of Midland, Gary Lane, John Bridges Beall and Danny Tankersley of Snyder.

Mrs. Albert Newton of Brooksbille, Kansas, aunt of the bride, was pianist, and accompanied Mrs. Joe Devenport of Lubbock who rendered vocal selections.

Following the ceremony, the reception was held in fellowship hall of the church. The brides table held the bridal and attendants bouquets. Christine Brown presided at the three tiered wedding cake topped with a miniature bride and groom. Mrs. Francis McAfee of Midland registered guests.

For a two week wedding trip to parts of New Mexico and Colorado the bride wore a black suit with black and white accessories.

The couple will live at 702 Andrews Highway, Midland. Mrs. Hatfield is a graduate of Snyder High School, attended Brantley-Draughon Business College in Fort Worth and was a member of the Alpha Iota Sorority. She is now employed by the Cities Service Oil Co.

Mr. Hatfield attended school in Gainsville and served four years in the Navy. He is now employed by Sinclair Oil and Gas Co. in Midland.

Out-of-town guests were from Gainsville, Maysville, Okla., Wichita, Kan., Winfield, Kan., Brooksville, Kan., Midland, Andrews and Lubbock.

School Menu

MONDAY
Sauerkraut and Weiners
AuGratin Potatoes
Chef's Salad
Light Bread
Fruit Cobbler
Sweet or Chocolate Milk

TUESDAY
Beef Stew
Spinach
Cole Slaw
Cornbread
Peanut Butter Cookies
Sweet or Chocolate Milk

WEDNESDAY
Chicken Pie with Biscuit Topping
Cream Peas
Garden Salad
Light Bread
Cherry Shortcake
Sweet or Chocolate Milk

THURSDAY
Chili con Carne with Beans
Buttered Carrots
Lettuce and Tomato Salad
Crackers
Cookies
Sweet or Chocolate Milk

FRIDAY
Fish Sticks or Meat Choice
Green Beans
Cheese Salad
Whipped Potatoes
Corn Bread or Light Bread
Lime Jello
Sweet or Chocolate Milk

Broiled chicken breasts are are served on thin slices of buttered toast, that have been oven-heated to make them crisp.

NEWS FROM FLUVANNA

By MRS. SID MILLER

Mr. and Mrs. Marvin J. Martin and daughter of Abilene visited his father, Mr. C. J. Martin and sisters, Mrs. Emma Land and Mrs. Ollie Mae Martin Sunday afternoon.

Mr. Rod Anderson went to Midland Wednesday on business.

Mr. and Mrs. L. L. Koening and family of Cameron and Mrs. Fritz Koening of Garden City, visited Monday with Mr. and Mrs. Milton Junek and family.

Mr. and Mrs. J. E. Glover, Ethel Glover and Hylen Blair, visited in Tahoka Sunday with Mr. and Mrs. A. T. Adams and Mr. and Mrs. Hubert Young of Wilson.

Mr. and Mrs. Ross Belew and children of Haswell, Colo., have been visiting relatives and friends here.

M-Sgt. and Mrs. John Roddy returned home to Wichita Falls Sunday after spending several days here with her parents, Mr. and Mrs. A. M. Lindsey.

Mr. W. C. Holder of Abilene, visited with his sister, Mrs. M. A. Gleghorn and family Wednesday night.

Mrs. Thelma Holder, Mrs. Opal Forehand and Mrs. Bob Jennings visited relatives in Littlefield Thursday.

Rev. and Mrs. Wesley Fillmon visited relatives in Abilene Friday and Saturday.

Mr. and Mrs. Ray Henderson and family of Snyder visited Mr. and Mrs. Rod Anderson and Janice Wednesday night.

Miss Bessie Cleveland of Abilene spent the weekend here with her parents, Rev. and Mrs. Cleveland.

Mrs. Betty Whatley is visiting this week in Dalhart with her daughters, Mrs. Reynolds and Mrs. Silberberg.

Mr. and Mrs. W. H. Jones and Mr. and Mrs. Billy Jones and children, went to San Antonio last week to visit their son and brother, Mr. Wally Jones and family and to attend the Trinity University homecoming.

Mr. and Mrs. Noble Oliver and girls of Odessa, visited Mr. and Mrs. R. E. Warren, Saturday night.

Mrs. Edith McKanna visited last week with her duaghter, Mrs. Betty Breen in Santa Fe. Her grandson returned home with her for a visit.

Mr. and Mrs. Lee Lavender attended a birthday dinner Sunday in the home of Mr. and Mrs. Earl McDowell.

Mrs. Harley Carmichael, Mrs Earl Sneed and Mrs. Guy Turner visited in Sweetwater Saturday with Mrs. Sneed's parents, Mr. and Mrs. N. A. Neil and Mrs Carmichaels sister, Mrs. D. W. Hamilton.

WHAT'S GOING ON

MR. AND MRS. AUSTIN HIGGINS, 319 Twenty-third Street, have as their guest Mrs. Higgins mother, MRS. J. N. VANDIVER of Proctor, Tex.

This is the way to REDUCE AT HOME

— BUY IT FOR 50¢ A DAY

The Stauffer Home Plan of effortless exercise and caloric reduction trims inches. Beautifies posture. Gives you a lovelier figure.

stauffer HOME REDUCING PLAN

FREE HOME DEMONSTRATION
Call No. 3-9714

MAIL THIS COUPON

Flossie Kersh
Box 1498
Snyder, Texas
or call for appointment.

Dept
Name
Address
City State
Your Phone No.

ENGAGEMENT ANNOUNCED—Mr. and Mrs. Roy L. Page, East Highway, announce the engagement and approaching marriage of their daughter Patricia Ann, to Milton Stephens, son of Mr. and Mrs. J. T. Stephens, north of Snyder. The wedding has been planned for December. (Craft Studio photograph)

Ethel Roberts To Head League Survey Meeting

Both the morning and evening study units of the Snyder provisional League of Women Voters will meet in a combined session at the Humble recreation hall Thursday at 7:30 p.m.

Material compiled by League members in the "Know Your Town" survey will be presented and discussed.

Miss Ethel Roberts will serve as discussion leader.

No long metal skewers on hand for outdoor cooking? Use green sticks of sweet wood, each about four feet long. Peel the sticks and sharpen them at one end.

You probably know how delicious basil is in tomato dishes; try it sometimes with veal.

H-School P-TA To Hold Meeting

Mr. Roy McCloskey has announced that the High School P-TA meeting will be held as scheduled on Monday night at 7:30 o'clock in the auditorium. Robert Clinton and a group of his students will present musical selections. Moderator for the evening will be Arthur Blanchard, city judge.

Ministers who have confirmed their attendance and will participate on the panel discussion "Guidance With A Meaning" are: Jack Dean, E. L. Tyler, Edward Chrisman, C. Dale Brooks, Walter Lentz, J. L. Hester, Murphy Barnes, Ralph Odom, H. C. Thomas and R. Charles Spivey.

When there's just a little baked or boiled ham leftover, chop it fine and add it to scrambled eggs to be served at breakfast.

Dollar Day Specials

One Group
DRESSES 7.98

Group
SUITS . . . . . 1/3 OFF

Group
SUITS . . . . 1/2 PRICE

One Table
HATS . . . . . Special at 3.98

Gray's Style Shop
2407 Ave. R

SAVE - DOLLAR DAY

One Table, Including Ladies' and Childrens'
SHOES $2.99

Air Step
ALLIGATOR LIZARD SHOES and MATCHING BAGS $30 Plus Tax

Large Group
COWBOY BOOTS $16.95
All Colors and Styles, Sizes 6½ to 12

THOMPSON'S
Southeast Corner of Square

Dollar Day Specials

All Metal
Waste Baskets
$1.00

Pink and Red Plastic
Waste Baskets
$1.00

2 Gallon
Gas Cans
$1.00

Rubbermaid
Sink Dividers
$1.00

3-Foot
Heater Hose
$1.00

Ironing Board
Pad & Cover
Set For
$1.00

20% Discount On All TOYS!

10% Discount On Small Wheel Goods

Used Appliances and TV's

1 Philco 11-Ft. Size
Refrigerator
Automatic Defroster
2-Years Left on Warranty
Only $150.00

Deluxe Electric
RANGE
Floor Sample 175.00

Bendix
DRYER
With 60 Days Warranty
For Only 89.50

17-Inch Zenith
CONSOLE
$75.00

24-Inch Capehart
CONSOLE
Looks Like a Nice One
Only 15 Months Old
Sale Price 165.00

17-Inch Admiral
Table Model
With New Picture Tube
Now $89.50

Ice Cube
TRAYS
$1.00

SPICE RACK
2.98 Value $1.00

Ice Water
PITCHERS
98c Value
39c

Heating Pads
With Boxes Faded
1/2 Price

Philco Refrigerator and Range
POLISH
75c Value 39¢

Artistic Water
GLASS SETS
In Gift Boxes. 8 Glasses
$1.98

3-Piece
Luggage Sets
For Only $34.95

Hostess
Bottle Opener
Canning Fork
Cake Cutter
Cheese Slicer
1.00 Value 69¢

Rural Mail
BOXES
3.19 Value $1.98

One Group
Table Radios
21.00 to 30.00 Value
19.95

One Group Zenith and Philco
Portable Radios
27.00 to 37.00 Values
$25.00
Plus Battery

HUNDREDS OF DIFFERENT KINDS OF GAMES AND PUZZLES
1/3 OFF

Roe HOME & AUTO SUPPLY

THE WEEDERS GUIDE

By CYNTHIA LOWRY
AP Newsfeatures Writer

CHAPPAQUA, N. Y. — Sring bulb planting, lawn care and putting the flower borders to bed for the winter are the important orders of garden work at this season, and for these reasons, it is the time when many gardeners, who have postponed starting a compost pile, get going on the job. Actually, not much will start happening in the pile until spring, for in composting, the rule is that the warmer the weather, the faster light garden debris and leaves will work themselves down into food-rich material.

As far as the lawn itself is concerned, during this cool period, it should be mowed with perhaps more attention to cutting height than at any other time. During warm periods, the grass will grow. And it will stop growing — while remaining green — when the thermometer gets down low. By all means, keep the grass clipped, and try to arrange things so that when you put the mower away for the winter the grass is sheared at no less than two inches from the ground. If it is longer than that, a blanket of snow may mat and smother the roots. If shorter, the lack of protection may result in winter-kill.

Fertilize Lawn

Timing is important, too, for another fall chore: Fertilizing the lawn. Possibly the best time to feed the grass is late — after the growth has stopped, because the purpose of the feeding is to provide the lawn with spring food which will give the plants a chance to get growing ahead of the weeds. There are many types of lawn fertilizers — organic, inorganic and combinations of both. All are good — provided the company making the preparations is reputable — and the accompanying instructions should be followed carefully. The main reason for

waiting to apply the food is to avoid stimulating grass into strong fall growth.

Incidentally, this is a good time, too, to start discouraging persons who like to take short-cuts across the lawn. Tracked-down snow is an almost guaranteed grass-killer. You'll have to decide yourself whether it is worth risking a neighborhood reputation as an old crank.

Save Leaves

In the course of the weekly leaf-raking job, save an adequate supply to mulch over roots of trees, shrubs and garden beds. And if at all possible, start that compost pile in an out-of-the-way, shady corner. Leaf-mold, containing plenty of the three important elements of fertilizer — nitrogen, phosphorus and potash, which are the elements indicated in the familiar formula 5-10-5 — is also a fine soil conditioner.

Best method is to dig a large, shallow pit, saving the soil for future use. Speed up decomposition by spreading a thin layer of garden soil and a thin layer of plant food between each 6- or 8-inch layer of light vegetable material. Keep the pile moist at all times. This fall's leaves, so composted, should be leafmold ready for use next summer.

Marinate steak in olive oil, lemon juice, crushed garlic, salt and pepper before broiling.

Mrs. Geo. Weiss To Review For Snyder Club

Mrs. George Weiss will be the guest reviewer for the Snyder Book Review Club Thursday at 7:30 p.m. in the Martha Ann Woman's Club. Mrs. Weiss is a teacher in the Brownfield Public Schools.

She has visited Snyder a number of times and will be remembered for her interesting talks. She has chosen the book "A Teacher Is A Person" for her Thursday evening appearance, which deals with the problems of math education. This book should be extremely interesting to all who are concerned with the problems of the public schools of the US.

LET US
INSURE
YOUR HOME
Worthington
Insurance Agency
1923 - 26th - Phone 3-0352
Snyder, Texas

PENNEY'S
ALWAYS FIRST QUALITY!

Cold Weather—Bargains Ahead!
SHOP PENNEY'S
DOLLARDAY!
YOU CAN'T AFFORD NOT TO!

Dollar Day Special!
First Quality
Cannon
Wash Cloths
12 FOR $1.00
Banded in bundles of twelve wash cloths—Six radiant colors per bundle.
Hurry—Stock Up Monday!

GIFT-DATING FLIRTS!

PREMIUM GIFT BUY!
plastic lined!
drip-dry Dacron®
DRESS 'N RUFFLE PANTS
$1.50
(sizes ½ to 1½)
Cutest things under the Christmas tree! Hand washable Dacron shortie dresses 'n plastic seat-lined fluffy-ruffle pants! Biggest value under the tree—at Penney's tiny price!

TERRIFIC DOLLAR DAY VALUE!
"CELACLOUD" PILLOWS

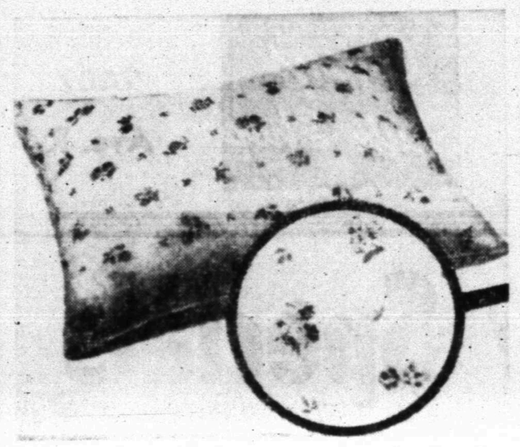

- 20-Oz. Celacloud (A New Acetate Fiber)
- Polished 80-Square Percale Tick
- Rose, Blue, Maize
- Non-Allergic, No Dust, No Linting
- Won't Mildew, No Mustiness
- Always Soft and Fluffy
- Unequalled For Sleep Comfort

$2.00 ea.
Size: 18"x25"

Your Beauty Bonus Buy
Circular Stitched Bra
Imported from Japan . . . quality cotton broadcloth circular stitched bra . . . gives you younger, more graceful curves. Elastic front insert! Cellophane packaged!
2 FOR $1
Sizes: 32 to 40 A, B, C Cups

special purchase!
cotton flannel prints!

PREMIUM BUY
DESIGNS FOR SPORT SHIRTS, FAMILY SLEEPWEAR!
3 yards for $1.00
Soft-as-down flannelette in florals, stripes, western 'n juvenile designs, zesty colors! A smooth, serviceable weight that machine washes wonderfully, sews easily! Better hurry over while it lasts . . . it'll go fast at Penney's sensational low price!

6 FOR LESS THAN $5

HOLIDAY PREMIUM BUY!
machine-washable
TOUGH BOXER JEANS
2 for $1.50
Penney's knocks out the high cost of giving! Has jeans trained to take it from all the tomboys! Because of Sanforized† high-quality twill! Bartacks 'n reinforcements! Full-cut dimensions! And all at Penney's bantamweight price!
† maximum shrinkage 1%

FOR DOLLAR DAY!
TERRIFIC SAVINGS ON MEN'S
- Broadcloth Shorts
- Fine Cotton T-Shirts

Your Choice . . . . . 3 FOR $1.50

- SHORTS
  Sizes: 28 to 42
  Fine cotton with all Penney's regular tailoring extras, including full shaped seat, and heat-resistant elastic. The finest shorts value we have ever offered. Sanforized, machine washable.
- T-SHIRTS
  Sizes: 34 to 44
  One of the finest T-Shirt bargains ever offered anywhere! Soft, absorbent, full cut for comfort. Reinforced neck keeps its shape even after countless machine washings.

STOCK UP MONDAY, AND SAVE!

SAVE!
Marked Down For Dollar Day!
GROUP OF
BOYS' FALL
DRESS SLACKS
DRASTICALLY REDUCED TO $2.00 AND $3.00
- Regular 3.98 and 4.98 Values
- Sheen Gabardines, Pattern Effects and others, in a wide range of fall colors!
- Sizes: 10 thru 18

BUY MONDAY AND SAVE!

FOR DOLLAR DAY!
FLOUR SQUARES
- Bleached
- Unhemmed
- Sizes: 30"x30"

Stock Up Monday!
5 FOR $1

FOR DOLLAR DAY!
Hand-Painted
TEA POTS
Imported From Canada!
Excellent Christmas Gifts!
SPECIAL . . . . $1.00 ea.

Hand painted . . . Penney's Rockingham glazed 6 cup teapot. Designed with dripless spout, lock lid, built-in strainer. Red, yellow, pink, white $1.00

SAVE!
MARKED DOWN FOR DOLLAR DAY!
ONE RACK OF
Ladies' Fall
DRESSES
DRASTICALLY REDUCED
TO . . . . . $2.00 AND $8.00
- Misses And Half Sizes

Beautiful Styles In Fall Fabrics And Colors At Terrific Savings!

TERRIFIC REDUCTION FOR $ DAY!
GROUP OF MEN'S AND BOYS'
FALL DRESS SHOES
MARKED WAY DOWN TO . . . . . $4.00 pr.
- Black or Brown in various styles
- Boys' sizes: 2 thru 6—Broken
- Men's Sizes: 6½ thru 11—Broken

HURRY FOR BEST SELECTION!

FOR MONDAY ONLY!

Chocolate Cherries
Mary Esther Quality!
A real tasty treat — Penney's delicious "Mary Esther" chocolate cherries! One-pound box consists of 24 plump cherries in syrup, thickly coated with luscious chocolate. Buy several boxes now!
2 FOR $1 1-Lb. Boxes

SAVE!
OUR FEATURE GIFT ITEM FOR NOVEMBER $ DAY!
Novelty Ceramic
Gift Assortment
Choose From 24 Styles! . . . . $1.00 ea.
Gourmet Sets, Bookends, Sugar Creamer Sets, Candy Dish, Cigarette Sets, Spice Sets, Figurines, Vase, and 14 others to select from.
HURRY!

DOLLAR DAY SPECIAL!
FOR COTTON FARMERS!
8-Oz. DUCK
- Fenimore Quality
- 29" Wide

Dollar Day Only . . . . . 3 For Yds. $1.00
Plastic Coated Pick Sacks
• 10½-Ft. 3.49 • 12-Ft. 3.98

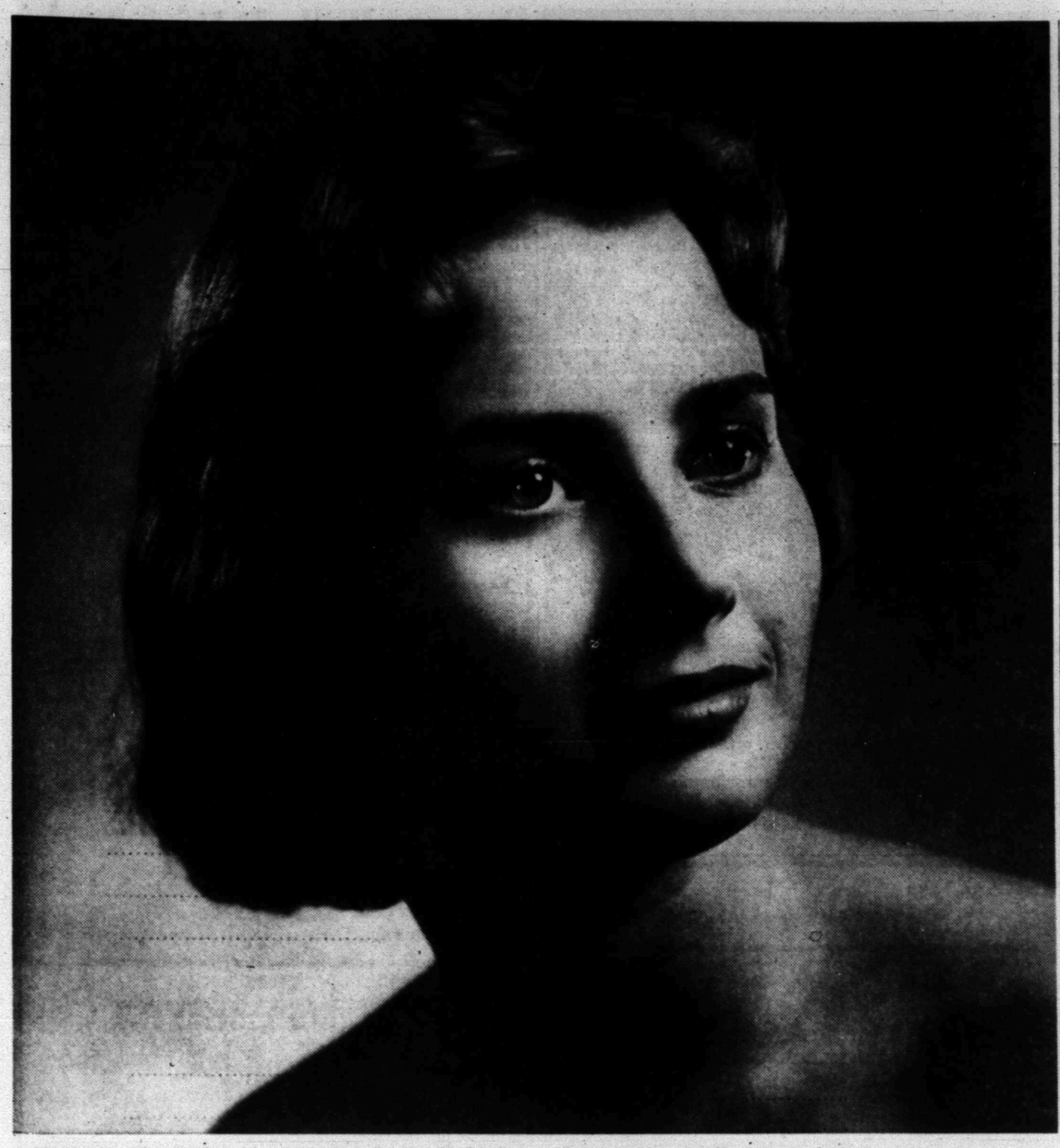

WEDDING PLANNED—Mr. and Mrs. Emory B. Smith, 2403 Avenue N, announce the approaching marriage of their daughter, Shelby Jane, to Milton L. Palmer, son of Mr. and Mrs. J. W. Palmer, 123 Twentieth Place. The wedding vows will be exchanged on Nov. 8. (Wolfe Studio photograph)

GOOD DESIGN BOOMS

By DOROTHY ROE
Associated Press Women's Editor

Americans do too have good taste, says Tammis Keefe, textile designer whose tigers and steers are rampant on dish towels and barbecue tablecloths all over the country these days.

"I'm sick and tired of hearing people sneer at American design and American taste," says the blonde, blue-eyed Tammis, whose unusual name is Gaelic for Thomas. (Her father wanted a boy.) "Nobody can sneer at Grand Rapids any more. The best furniture in the world is being produced right in this country today.

"Good design is available on every Main Street from coast to coast. You can find it in the dime store or the supermarket. Almost anywhere you look today you can get enchanting pots, pans and dishes which stack up with comparable design anywhere in the world.

"We have wonderful textile designs, sound architecture, clean, contemporary lines in everything from automobiles to garbage cans.

"I say we are having a modern Renaissance of art and design right in the United States today."

Tammis, who hails from California, designs everything from dish towels to glassware in her airy studio in a fashionable section of New York. She made her first reputation as a textile designer, and today is branching out in all directions. Her most recent enthusiasm is for an ancient Italian mosaic work called Montici, which she plans to adapt for use as table tops and such.

She also is helping to repopularize old English Ironstone ware, giving it new uses. For instance, she has had great success with an old Ironstone pitcher and bowl which has not varied from its original design except for the word "Martinis" inscribed on the pitcher and "Ice" on the bowl.

Tammis loves to dream up fantastic designs for dish towels and tablecloths. Before putting out her current series of barbecue cloths, decorated with steaks, chops and somewhat zany cattle she spends days in scientific consultation with her butcher, learning the anatomical parts of steers, and the cuts best suited for the barbecue.

Tammis also designs handkerchiefs gay enough to cheer up anybody, even with a runny nose.

HOUSEPARTY DRESS—That's what Baldini's yellow and white striped outfit is meant for, as shown in recent fashion opening in Florence.

DAYTIME COSTUME—This ensemble by Falconetta of Florence is made of green and beige striped wool and silk, with hat of same material.

FOR GOOD EATING

Roast Beef
Browned Potatoes
Carrots and Peas
Popovers
Salad Bowl
Relishes
Fresh Fruit Compote
Miss Engel's Cookies
Beverage

MISS ENGEL'S COOKIES

Ingredients: ½ cup butter or margarine, 2 tablespoons granulated sugar, 1 teaspoon vanilla, 1 cup flour (stirred but not sifted before measuring), ½ cup finely cut pecans, ½ cup (about) sifted confectioners' sugar.

Method: Cream together the butter, granulated sugar and vanilla. Mix in the flour well, then pecans. Roll into tiny balls, chilling dough first if necessary. Place about 1 inch apart on a lightly buttered baking sheet; bake on moderate (350 degrees) oven 15 to 18 minutes. Remove from cookie sheet at once and while still hot roll in confectioners' sugar. When cookies are cold, roll again in confectioners' sugar. The number of cookies this recipe yields will, of course, depend on the size of the balls made from the dough.

Dr. H. Clyde Smith

REVIVAL

Oct. 27 to Nov. 3

WEEKLY SERVICES
7 A.M. & 7:30 P.M.

SUNDAYS
10:55 A.M. & 7 P.M.

Public invited to attend our revival each day from October 27th through November 3rd. Dr. H. Clyde Smith will be evangelist. Dr. Smith is Snyder's superintendent and has served as pastor of San Jacinto Methodist Church in Amarillo, First Methodist Church in Pampa and First Methodist Church of Big Spring.

First Methodist Church
27th St. & Ave. R

NEWS FROM HERMLEIGH

By MRS. OCIE VEST

Mr. and Mrs. Dickie Wall of Hobbs, N.M. spent the weekend here visiting his parents, Mr. and Mrs. Grover Wall.

Mrs. W. G. Mayo left Tuesday morning for Greenville where she will visit a while with her daughter, Mr. and Mrs. Jimmie Cooper.

Mr. and Mrs. G. E. Chorn and Carole made a business trip to Lubbock Monday.

Mrs. O. W. Richburg and Scott, and Mrs. Ocie Vest visited Monday in the home of Eva and Era Richburg in Sweetwater.

Mr. and Mrs. Hugh Huddleston attended the funeral of her brother-in-law, Mr. O. K. Cox who passed away in Lubbock Saturday.

Mrs. Edna Dowell and Mrs. Mamie Walker of San Angelo visited Mrs. Buell Lewis Thursday afternoon.

Mrs. S. M. Kemp was discharged from Youngs Medical Center in Sweetwater Thursday.

Mrs. H. H. Ruminer was taken to Youngs Medical Center in Sweetwater Thursday.

Visiting in the home of Mr. and Mrs. Ivey Herrley over the weekend was Mrs. Herrleys sister and children, Mrs. Pearl Delaney, Mr. and Mrs. James Delaney and Tony of Jacksonville.

Dinner guests in the D. Z. Hess home Sunday were, Mr. and Mrs. Forest Hess and family, Mr. and Mrs. Orvelle Hess, Mr. and Mrs. Dale Hess, and Diane, Mr. and Mrs. Hollis Ward and two children.

Mr. and Mrs. Ronald Vineyard of Kress spent Saturday night with her parents in Snyder, Mr. and Mrs. Ben Parmer who formerly lived here. Saturday and Sunday night they visited here with his brothers and sister, Bertha, Otis and Bishop Vineyard and family.

Mrs. Clara Mae Myers and Ray were supper guests of the Ode Stuards. Also visiting in the home of his parents were, Mr. and Mrs. Johnny Stuard, Mary and Jerry of Stanton, who are former residents.

Those enjoying a fish-fry dinner Sunday at the Herrley cabin on Lake Thomas were: Will Emerson, Mrs. Pearl Delaney and Tony, Mr. and Mrs. James Delaney, Mr. and Mrs. Bert Herrley, Mr. and Mrs. Dillard Herrley, and daughter Shelia Kay and Mrs. Ivey Herrley. Catching the largest fish at the lake was five-year-old Shiela Kay Herrley, which was a 12 inch crappie.

Mr. and Mrs. Quest Weathers had her parents, Mr. and Mrs. Robinson of Slaton for a visit over the weekend.

Returning home Monday with Mrs. Pearl Delaney was Mrs. Herrleys father, Will Emerson, who has been visiting her the past month.

Mrs. Clara Mae Myers and Ray visited Sunday afternoon in the Steve and Joe Murphy home in the Plainview community.

Mr. W. C. Gargason was discharged from Cogdell Memorial Hospital Tuesday, where he has been suffering with pneumonia.

We welcome Mr. and Mrs. Ray Wright and family who have moved here. Mrs. Wright, a school graduate from here, was the former, Willie Fay Glass, daughter of Mr. and Mrs. Link Glass.

Mr. C. E. Brown, pusher for B&B Construction Co., had the misfortune of mashing a toe recently.

Mrs. Roy Williamson, Mrs. Bill Gillum, Mrs. Jim Massingell and Melba of Snyder and Mrs. S. T. Henkell visited in the home of Mrs. Ocie Vest Thursday afternoon.

The Hermleigh School carnival was held Thursday night in the gym with a large attendance.

Mr. and Mrs. Berman Corbell are at home here in the teacherage after their wedding in New Mexico Saturday afternoon. Mr. Corbell is assistant coach here.

Mace is a spice made from the outer coating of nutmeg; it is delicious in many cakes and cookies.

PUBLIC RECORDS

MARRIAGE LICENSES ISSUED:

John Thomas Miller, 21, Encino, and Dee LaVerne Franklin, 18, Arah Route.

Pedro Rodriquez Rodriquez, 19, Box 24, and Norsisa Ramirez, 17, Box 24.

FILED IN CIVIL DISTRICT COURT:

Flamingo Drilling Co. vs. Sharron Oil & Gas Co. and others, suit to foreclose mechanic's lien.

NEW VEHICLES REGISTERED:

John Dirickson from Davidson Motors, 1957 DeSoto station wagon.

James B. Johnson from Eiland Motor Co., 1957 Cadillac sedan.

J. V. Robinson from Pollard Motor Co., 1957 Chrysler two-door.

Nolan von Roeder from Lamb Chevrolet Co., 1958 Chevrolet station wagon.

Jesse McCasland from Lamb Chevrolet Co., 1958 Chevrolet four-door.

Willard Gladson from Wilson Motors, 1957 Ford truck.

DOLLAR DAY SPECIALS
From
OWENS SHOE DEPARTMENT

ONE GROUP LADIES' $3.98 FLATS!
Black, Blue, Brown and Navy
While They Last $3.00

ODDS AND ENDS FROM BUSKENS, ARTHUR MURRY AND EASY GOERS!
Also, Black, Brown and Blue Loafers
By Beau Mox. AAAA to B. 4½ to 10
Your Choice $5.00

Plenty Of Sizes In Black and White
Ivy Saddle Oxfords
Were 7.98 ..... $6.98

for PRECISION VISION

Satisfied patients all over Texas recommend Texas State Optical to all their friends. TSO gives you the matchless combination of finest quality professional optical service at sensible cost. Visit them soon.

FINEST QUALITY AT REASONABLE COST

WEAR WHILE YOU PAY
$1 WEEKLY

Directed by:
Dr. S. J. Rogers Dr. N. Jay Rogers
OPTOMETRISTS

120 East 3rd St.
Big Spring, Texas

PRECISION VISION
SINCE 1935
TEXAS STATE OPTICAL

WARDS
MONTGOMERY WARD

- SAVE $7 NOW!
- 2-YEAR GUARANTEE
- MACHINE-WASHABLE

AUTOMATIC BLANKETS
...identical quality nationally advertised for 24.95
sale 17.95 Twin Size, Single Control.

Personal comfort is yours with Wards 9-setting automatic. Warm sheets before retiring ... and never leave your bed for more covers EVEN though windows are open! Keeps warmth you select—you sleep deeper, wake up refreshed! (And you have just 1 blanket to store).

Insulated waterproof wiring; UL approved; 115V-A.C. Modern 50% rayon-30% nylon-20% cotton blend, life-of-blanket nylon binding. Beautiful blue, coral, yellow, hunter green, rose-pink. Full Size, 1 control. 29.95. value 18.95 Full Size, 2 controls. 34.95. value 23.95

BUY ON LAY-AWAY—ONLY $1 DOWN holds your automatic 'til Christmas Eve!

1923 25th St. Shop easily, quickly by coupon, by phone, in person at Wards Retail or Catalog stores listed. Phone 3-3566

Please send the following postpaid:

Article No.	Item	Price	Quantity	Color	Amount
18GHP 3729	Twin, 1-Control	$17.95			
18GHP 3727	Full, 1-Control	$18.95			
18GHP 3728	Full, 2-Controls	$23.95			
Total (Add Sales Tax Where Applicable)					

☐ Check ☐ Money Order ☐ C.O.D. NAME
☐ Add to My Account No. ADDRESS CITY STATE

MRS. WILLIAM D. JOHNSON

Robbie Jo Brown Wed In Midland Church Rites

In a candlelight service Saturdy evening at 6:30 o'clock, Robbie Jo Brown, 1613 North Marienfield, Midland, and Williamson D. Johnson of 107 West Kansas, Midland were united in marriage. Bro. Hardeman Nicholas, minister of the Church of Christ read the doublering ceremony in the First Christian Chuch in Midland.

The bride is the daughter of Mr. and Mrs. Walter Brown of Dunn, the bridegroom, is the son of Mr. and Mrs. Willis H. Johnson of Poland, Ohio.

The church decor was two wedding baskets of white stock and blue mums centered with a large arrangement of the same flowers. Large branched candelabra, holdside.

Candelighters were Jerry Don Brown of Midland, and Tommy Cotton of Fort Worth. Carol Brooks, of Oklahoma City, Okla., niece of the bride served as flower girl. She wore a light pink satin dress with lace yoke and cape, with a head band of light blue carnations. Mrs. Lowell Taylor, organist, presented traditional wedding music and accompanied Miss Peggy Reed who sang "Because" and "Ava Maria."

The bride, given in marriage by her brother, Hugh Brown, wore a ballerina length ice blue satin dress with lace jacket and matching hat, held to her head with small orange blossoms. She carried white Fujii mums arranged in a colonial cascade bouquet.

Mrs. D. C. Brooks, Jr., of Oklahoma City, attended her sister as matron of honor. She was attired in a pink satin dress fashioned after the brides, wih matching hat and gloves. Her bouquet was of light blue. Fujii mums.

James D. Purvis of Odessa, served as best man.

The reception was held in the home of Mr. and Mrs. D. C. Brooks, Sr. 1302 Lawson, Midland.

For her wedding trip to New Mexico the bride wore a soft blue wool sheath dress with black accessories adorned with a corsage of white Fujii mums.

Mrs. Johnson is employed by the Tennessee Gas Transmission Co. in Midland. She graduated from the High School in Dunn and attended Abilene Christian College in Abilene.

Mr. Johnson graduated from school in Poland, Ohio and attended the Ohio University in Athens, Ohio. He is presently a U. S. Marine Corps Recruiting officer in Midland. The couple will be at home at 1613 North Marienfield, Midland.

Out-of-town guests were: Mr. and Mrs. Walter Brown, Snyder, Mr. and Mrs. J. L. Cotton, Fort Worth; Mr. and Mrs. D. C. Brooks, Oklahoma City, Okla.; Mr. and Mrs. Hugh Brown, Mr. and Mrs. Gene Brown and Elaine Brown of Roanoke; Mr. and Mrs. A. A. Mitchell of Anton; Mr. and Mrs. Ray Brown, Lubbock; Mr. and Mrs. James D. Purvis and Mr. and Mrs. Robert E. Purvis of Odessa.

ITALIAN SUIT—This is the new look by Guidi—a wool tailler in [illegible] and gray stripes, with easy fitting jacket, orange velvet hat.

Women Should Dress To Express Own Personality

Sharp, clear color skrikes an exciting stacatto note to this season's new fashions — in dresses, suits and winter coats — to give every woman a chance to express her own fashion personality with dramatic emphasis.

Rich, glowing emerald green and ruby red, as well as the softer colors of purple amethyst and topaz yellow, carry through the whole fall picture from clothing to accessories, including the smartest new fashion jewelry, the Fashion Coordination Institute announces.

The fiery living color of this new jewelry, whether it be precious or semi-precious gems or skillfully simulated stones, adds accent to a costume. Color-keyed to match a costume, jewelry can help achieve the popular one-color "ensemble look" that is so new and elegant. As a contrasting accent to simple dark clothes, colored jewelry completely changes the costume effect, giving a whole new "color range of change" to add variety to a wardrobe.

Pointing out that matching colored jewelry to accessories such as shoes, gloves, bag or hat gives an attractive "planned" look to any outfit, the Institute advises avoiding the overdone look by matching jewelry colors to only one accessory. Here are a few suggestions:

A colored pin and earrings can be matched to shoes for a truly dramatic look. Colored pins, worn in pairs, one on a hat, one on a lapel and matched to a handbag give a chic "custom" look. Gloves and jewelry matched on an otherwise black outfit sound a smart style note.

The use of colored jewelry during the coming season when black is such an important costume color is a boon to every woman, according to the Institute, for the bright jewel tones can put back much of the complexion and eye coloring black drains away. A woman can take advantage of the figure-flattering magic of black without a qualm by enlisting the "beauty insurance" of bright gem colors, the Institute suggests.

And the color story in jewelry, like all accessories, ranges through the casual to the "grand manner" evening fashions. It is an exciting note — and a smart and flattering accent in fashion's song this fall.

Great Boons To Beauty Are Free

THE greatest boons to beauty are free. They include exercise, plenty of sleep, a sound diet and fresh air. To have them consistently, it takes only a consciousness that you must have a program in order to have beauty.

The girl who stays up late night after night, who is careless about when and what she eats, who wouldn't walk a block if she could ride, should not expect that she can find beauty in pretty pink jars.

Cosmetics are invaluable to any woman but they can do their best work for a skin that's healthy and glowing. A pasty pallor shows right through powder, rouge and lipstick and undoes the good that they can do.

If you haven't a program based on exercise, sleep, diet and fresh air, this is the time to initiate it. There's no point in waiting. The best time to start is today.

* * *

A WOMAN owes it to herself to have a couple of evenings each week all to herself. This is the equivalent of her husband's night out with the boys, only in her case the time can be spent in all of the small beauty tasks so dear to most women.

On these evenings, she can get into her favorite robe and settle down to the rituals of the manicure, hair-setting, a soaking hot bath with scented bath salts, a thorough creaming of face, hands and elbows.

Women find this sort of thing restful in the same sense that a man enjoys a weekend hunting trip. It's her way of relaxing and indulging in the feminine fripperie that help to keep her pretty.

It also gives her a chance to perform her beauty tasks without observation.

* * *

THE girl with dark hair who buys black hats is doing herself an injustice. Even black velvet will not provide the necessary contrast.

Dark hair looks its prettiest when its lighted up by blue, green, ceris white satin or red. Such color tend to bring out the polish and texture of the hair rather than eclipsing it.

Black velvet is stunning on all hair but it was never meant to brunettes. The girl with red hair can wear most of the colors that a brunette can and black velvet too.

Nice for evening wear is the such bag made of satin with [illegible] or white and is moderately priced.

Juniors Adore Jumpers

A COMPANION to every blouse and sweater in a junior wardrobe — the simply cut jumper that shows off a lovely, young figure to perfection. Bow-tied blouse included.

No. 1309 with PHOTO - GUIDE is in sizes 9, 11, 12, 13, 14, 16, 18. Size 11, 31½ bust, jumper, 5⅛ yards of 35-inch; blouse, 2¾ yards.

Send 35c in coins for this patern to IRIS LANE, (care of Snyder Daily News), Box 438, Midtown Station, New York 18, N. Y.

PEGGY TAYLOR daughter of Mr. and Mrs. Orvill Taylor, Route 1, has been selected as a Ramesstes of San Angelo Junior College. Miss Taylor is a freshman student. She graduated from Ira High School in 1957. The drill team is composed of 25 girls, who perform at half-time football activities.

Deacons Will Be Ordained

Two new deacons will be ordained by the Colonial Hill Baptist Church at the 8 o'clock service tonight.

The new deacons are Oran Henderson and Leland Hobbs. Also taking new three-year terms as deacons are two men who were previously ordained, Roy Hanson and Roy Murphy.

The church carries on a rotation plan, with four deacons rotating off the active list each year. Outgoing active deacons are Claude Hensley, W. T. Mullins, Kenneth Wilso, and Lee Richards.

Other deacons, who remain active, are H. W. Cargile, G. G. Coleman, Stanley Noah, Burton Tankersley, D. V. Merritt, Jr., M. H. Roe, Carl Whitfield, and E. H. (Ab) Williamson.

The Rev. Jimmie Nelson, pastor of the church, will preach the charge to deacons, "The Influence of a Godly Man."

The candidates will be presented by Coleman, and Tankersley will be examiner. The ordaining prayer will be by Merritt. Roe will present special music.

If you've been used to wearing open-toed shoes, you may find it difficult to adjust to the new, pointed, closed shoes. The trick is to make sure that the ball of your foot and the ball of the shoe fit perfectly.

DOLLAR DAY AT DUNNAM'S

PLOVER
WHITE SHEETS
81x108—Now 1.79

GARZA
WHITE SHEETS
81x99—Now 1.79
72x108 or Fitted 1.79
81x108 or Fitted 1.98
81x114½ — Now 2.68

GARZA
COLORED SHEETS
72x108 or Fitted 2.40
81x108 or Fitted 2.49
81x114½—Now 3.68

GARZA
PERCALE SHEETS
White, 81x108 or Fitted 2.49
Colored, 81x108 or Fitted 2.99

GARZA
PILLOW CASES
36x36 — Pair 78c
36x42 — Pair 90c

GARZA
COLORED CASES
36x42 — Pair 98c

GARZA COLORED
PERCALE CASES
Pair — Now 1.29

CRIB SHEETS
Colored Flat or Fitted 1.39

CRIB BLANKETS
Now — Only 2.19

DOUBLE BLANKETS
5% Wool—Now 3.95

COMFORTS
Army Type 3.95

ARMY TYPE
BLANKETS
100% Wool 4.50

CRIB AND INNERSPRING MATTRESS
Now Only 24.95

CRIB AND INNERSPRING MATTRESS
65 Coils with Swiss Music Box 34.50

DUNNAM Bros.
MATTRESS FACTORY
WE GIVE S&H GREEN STAMPS
2302 Ave. S Phone 3-4142

Dollar Day Specials

FLANNEL GOWNS
Polka Dot and Red 1.98

CHALLIS GOWNS
Sizes 3 thru 10 ..... 1.98
Matching Robe 2.98

BOYS' SHIRTS
Cotton, With Long Sleeves 1.49

Girls'
PEDAL PUSHERS
Now Only 1.00

Boys'
CORDUROY SLACKS
Sizes 5-6-6X. Extra Special 1.98

Sacony
FELT SKIRTS
Reg. 5.98 & 8.98 ..... 3.98 And 4.98

Orlon and Wool
PLAID SKIRTS
Buy Now 2.98

LAD & LASSIE SHOP
1810 - 27th Phone 3-6952

Your Account . . .

Your . . . checking account can save you time, money and trouble.

You . . . can save time paying by check . . . pen and ink . . . some three cent stamps . . . let the mailman do the rest.

You . . . are safe from loss by theft . . . thieves look for cash . . . not your checkbook.

You . . . have a record of your income and expenditures . . . a great help in keeping your budget, income tax records, as well as everyday know where.

You . . . are ready for an emergency or bargain without having to carry cash. Write a check—

For All Your Banking Needs
These Advantages And Many More

Snyder National Bank
"Member Federal Deposit Insurance Corporation"

FALL HAT SPECIALS
For DOLLAR DAY

Your Choice Of
A Large Group
$1.55
Many lovely new fall models to choose from.

Dunlap's Millinery Dept.

WOMEN IN TV

Trying Too Hard For Natural Look

By CHARLES MERCER

NEW YORK (AP) — Many women television performers "are trying so hard to look natural that they come out looking like a sack of beans."

That's not this department talking. It's singer Jane Morgan, who is blonde and beautiful and does not look at all like a sack of beans. Maintaining a position of stolid male neutrality on the subject of women's clothing, we merely report what Miss Morgan tells us:

"Too many women performers are forgetting they should be show business personalities. They come on camera wearing dresses that any self-respecting housewife wouldn't wear to the grocery store."

Still quoting Miss Morgan, who makes many TV guest appearances besides producing hit records and playing night clubs:

"These women are supposed to represent the chic and glamor of America to the world—and look at them! They make thousands of dollars and wear only one cheap dress in a half-hour show. In night club performances women go to great pains and expense to create variety of costume in a half-hour performance. Personally I spend $1,000 apiece for gowns when I'm playing clubs.

"People expect and deserve to see glamor in their performers. But on television women aren't glamorous any more; they're merely casual. The American viewing public is getting gypped and it doesn't like it."

Miss Morgan believes that Dinah Shore started the "casual look" in TV women performers. Miss Shore, to quote Miss Morgan, can get away with it because she's a great performer and varies casual attire with "glamorous" dresses.

But numerous young ladies who have imitated Miss Shore's casual TV manner simply haven't been able to match her taste in clothing, says Miss Morgan. She names names. But you won't read them here. Who wants to get caught in the middle of a ladies' clothing war?

OSCAR WINNER Dorothy Malone is busy acting these days. Currently seen opposite James Cagney in "Man of a Thousand Faces," and with Fred MacMurray in "Quantez," she recently completed "The Tarnished Angels" with Rock Hudson and Robert Stack.

Crosby Wedding Follows New Trend

By BOB THOMAS

HOLLYWOOD (AP)—Bing Crosby's wedding to a girl the same age as one of his sons follows the trend in May-December marriages in Hollywood. And, perhaps surprisingly, such marriages have had a good average in a town where divorce is sometimes considered a way of life.

There is 30 years' difference between Bing and his bride, Kathy Grant. Far from being a handicap, the gap is considered an advantage by some observers of the filmland scene. Take a look at the record.

Many of Hollywood's mature leading men have chosen wives decades younger than themselves. It's true that such alliances are often second, third or fourth marriages. But they have stuck where others failed.

William Powell set the pattern in 1940. He chose as his third wife an MGM starlet, Diana Lewis. He was 47; she could barely vote. Hollywood gave the marriage six months. The Powells are still happily wed.

Humphrey Bogart, 45, had a headlined romance with his young leading lady, Lauren Bacall, 21. No one gave her a chance to accomplish what three other women had failed to do—tame Bogart. But she did it, and his last decade was the happiest of his life.

Rudy Vallee was another three-time loser. In 1949, he married a University of California coed, Eleanor Norris. Though he was 29 years older, their marriage has remained constant.

Twice-divorced Cary Grant was another star who fell in love with his leading lady. She was Betsy Drake, with whom he appeared in the prophetic "Every Girl Should Be Married." When they married, he was 46, she was 26. They are one of the town's most devoted couples.

Saddened by the death of his first wife, Fred Macmurray found companionship with June Haver, also unhappy from a series of personal tragedies. They married when he was 45 and she was 28. She seems perfectly content to forget her career and take care of their home and their adopted twins.

Olden women were among Clark Gable's first four wives. As his fifth, he chose Kay Spreckels, 20 years his junior.

Scouters To Pick Officers

New officers of the Lone Buffalo Boy Scout District will be elected Monday at a meeting of the executive committee of the district.

The meeting is set for noon Monday at the Village Restaurant, according to Wayland Holt, district chairman.

H. L. Wren, chairman of the nominating committee, will make a report at the meeting, and the election will follow.

A district chairman, vice-chairman, district commissioner, and members-at-large are to be chosen for the district committee. During the next few days, the new chairman will appoint chairman of the district's seven operating committees.

The new officers and committee chairmen will take office Jan. 1.

CANYON DRIVE-IN
Ph. 3-7212 Big Spring Hwy.

TODAY & MONDAY

"An Affair To Remember"

Cary Grant
Debra Kerr

—FEATURE NO. 2—

"Massacre"

Jane Clark
James Craig

—PLUS—
CARTOON

Decline Of Rock 'N Roll Is Heartening

By BOB THOMAS

HOLLYWOOD (AP) — Heartening news of a decline in rock 'n' roll is reported by Ella Fitzgerald, considered by many pros to be the greatest of the pop songstresses.

"I think it's losing popularity," she observed. "The kids seem to be going for a nicer kind of music.

"When I used to sing a ballad at a jazz concert, the audience would start getting restless, waiting for me to get going on a jump tune. But now I can sing three ballads in a row and they'll listen quietly."

Though she sings jazz, Ella nixes r 'n' r.

"I just don't like it," she said. "Not for me at any rate. At first, I think, the songs were too suggestive. The kids got too wild when they heard them. It was a natural reaction—one girl starts yelling when she hears Elvis and another one thinks she should, too. Pretty soon it's a riot.

"But I think the kids are getting so they want to understand jazz. They listen now and appreciate when they hear something good."

The same is true in Europe, she said. She tours there four months a year, singing before packed audiences. They're quiet and attentive, she said, listening carefully for the nuances of jazz.

Ella is back home to do a movie, the W. C. Handy film, "The St. Louis Blues." She plays herself in this one, singing "The Beale Street Blues." A couple of years ago, she played a dramatic role for Jack Webb in "Pete Kelly's Blues."

"I'd like to do more acting: I think it's good to be able to do different things," she said. "The only trouble is that I'm shy. I can dance and do comedy at home, but when it comes to doing it in front of an audience, I get nervous. I'm not sure people are going to like me."

Her latest release is a "Porgy and Bess" album with Louis Armstrong, and she handles the Gershwin arias with great skill.

Ice Capades Open At Odessa Tuesday

"Disneyland" has gone on tour in a unique version put on skates by Ice Capades 17th Edition, opening in Odessa at the Ector County Coliseum Tuesday and continuing through Nov. 11, under sponsorship of the Odessa Chuck Wagon Gang.

Created for ice by John H. Harris, producer of Ice Capades, Walt Disney's famed "Disneyland" comes to life on a frozen surface with "Tomorrowland", "Fantasyland," "Adventure," and "Frontierland," plus such famed characters as Mickey Mouse, Donald Duck, Minnie Mouse, Pinocchio, Pluto, Dumbo and the Three Little Pigs.

This unusual ice version reveals a children's paradise, a fairyland of delightful fantasy riotous with color and movement, sure to capture the hearts of young and old.

Other unuaual and exquisitely performed productions are "Bagdad", the opening number; "Seventeen, a production dedicated to teenagers" and a salute to the 17th Edition of the show: George Gershwin's immortal "Rhapsody in Blue" and featuring for the first time on ice the beautiful "Rhythmic Waters"; "Hans Brinker and the Silver Skates", original in story and music as adapted to ice; "Parisian Precision", "Ria Marenga" and others.

Among the stars in this year's Ice Capades are Aja Zanova, former World Champion; Alan Konrad; teen-ager Sandy Culbertson; Johnny Lettengarver, Don Bearson and a host of others.

Evening performances will be at 8:15 PM and matinees on Saturday and Sunday at 2:30 PM. No evening performance will be scheduled for Sunday night.

Tickets may be ordered by mail from Ice Capades, c-o Chuck Wagon Gang, 211 W. 3rd, Odessa. State number of tickets, price and performance desired. Enclose self-addressed stamped envelope, and check or money order for quick ticket return.

FEATURED in the 17th edition of the Ice Capades, which will open in Odessa Tuesday, is a Disneyland theme, along with several numbers along other lines. Among stars is former world champion skater Aja Zanova.

San Antonio Invites Branch Of College

BELTON, Nov. 2 (AP) — Mary Hardin-Baylor College has been invited to establish a branch in San Antonio, Dr. A. R. Tyson said today.

The junior college branch will open in 1963 and be under the jurisdiction of Mary Hardin-Baylor. It will be named Bexar Baptist College.

Dr. Tyson is a Baptist leader in San Antonio.

Industralist Dies

BIENNE, Switzerland, Nov. 2 (AP)—Maurice Vaucher, 69, president of the Swiss Federation of Watch Manufacturers since 1933, died of a heart attack last night.

Civic Leader Dies In Dallas

DALLAS, Nov. 2 (AP) — Martin Weiss, 92, a Hungarian immigrant who became one of Dallas' staunchest civic, cultural and business leaders, died today of heart ailment.

He owned a millery supply firm. He had given land and several thousand dollars for founding the Martin Weiss Park and the Martin and Charlotte Weiss Foundation at Methodist Hospital.

It's the Big Show!

. . . the same great production that plays Madison Square Garden, New York, Chicago, Dallas, Los Angeles.

NOW FOR THE FIRST TIME COMING TO

ODESSA! Ector County Coliseum

Sponsored by the Odessa Chuck Wagon Gang

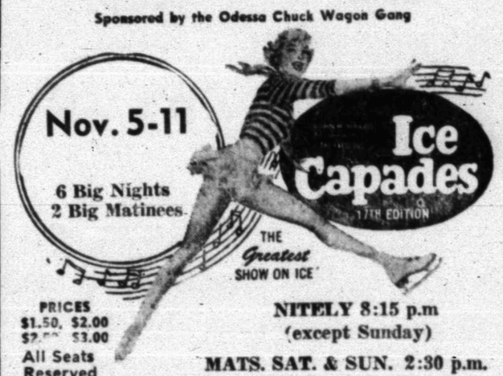

PRICES $1.50, $2.00 $2.50 $3.00
All Seats Reserved

NITELY 8:15 p.m (except Sunday)
MATS. SAT. & SUN. 2:30 p.m.

See these great champions:
● Aja Zanova ● Alan Konrad
● Sandy Culbertson
● Alice Quessy
● Johnny Lettengarver
● Silvia and Mitchel
● The Henrys
● The Bruisers ● Terry Hall

See these Beautiful Productions
"Hans Brinker and the Silver Skates"
"Rhapsody in Blue"
"Rhythmic Waters"
"Disneyland" "Bagdad"
"Parisian Precision" and others

Mail Orders Accepted Now!

So that you may have first choice of seats before regular box office sale starts Oct. 14. Clip and mail this coupon today.

ICE CAPADES
Odessa Chuck Wagon Gang
Chamber of Commerce
211 West Third
Odessa, Texas

(Please make check or money order payable to Ice Capades)

Enclosed is $..... Money Order ..... Check

For ..... seats for the ..... performance on .....

Name .....
Street Address .....
City ..... State .....

KSNY RADIO LOG

1450 kc

MUTUAL BROADCASTING SYSTEM

SUNDAY MORNING

7:00 Sign On
7:00 Musical Clock
7:30 News
7:35 Musical Clock
7:45 Good News
8:00 According To The Record
8:05 Home Edition of the News
8:15 These Are Your Children
8:30 Church Program
8:45 Church Program
9:00 Faith Bible Hour
9:15 Church Program
9:30 News
9:35 Star of the Day
9:45 Sunday School of the Air
10:00 News
10:00 Sport Flashes
10:05 KSNY Hit Parade
10:30 Sport Flashes
10:35 KSNY Hit Parade
11:00 Church Service

SUNDAY AFTERNOON

12:00 News
12:05 Magic of Music
12:30 World & Texas News
12:45 Magic of Music
1:00 News
1:05 Musical Matinee
1:30 News
1:35 Musical Matinee
2:00 News
2:05 Musical Matinee
2:30 News
2:35 Musical Matinee
3:00 News
3:05 Chevron Time
3:30 Sunday Hits
4:00 News
4:05 Sunday Hits
4:30 News
4:35 Sunday Hits
5:00 News
5:00 Pearls Of The Past
5:30 News
5:35 Pearls Of The Past

SUNDAY EVENING

6:00 News
6:05 Moments to Remember
6:30 News
6:35 Moments To Remember
7:00 News
7:05 Moments To Remember
7:30 Church Program
8:30 News
8:35 Spring Time
9:00 News
9:05 Spring Time
9:30 Serenade In Blue
9:45 Bands In Revue
10:00 News
10:15 Night Watch
~~10:55 Final News~~
11:00 Sign Off

MONDAY MORNING

6:00 Sign On
6:00 Musical Clock
6:30 News Headlines
6:35 News
7:00 Musical Clock
7:05 Musical Clock
7:45 Times, Tunes & Temp.
8:00 According to the Record
8:05 Home New
8:15 Musical Bouquet
8:25 "Five Minutes With the Master"
8:30 News
8:35 Coffee Time
9:00 Cecil Brown and News (MBS)
9:15 Morning Devotion
9:30 News
9:35 Morning Melodies
9:40 Morning Melodies
10:00 News
10:30 News
10:35 Morning Melodies
11:00 News
11:05 Piggly Wiggly Time
11:15 Guest Time
11:30 News Headlines
11:35 Guest Time
11:50 Green Stamp Jackpot

MONDAY AFTERNOON

12:00 News
12:05 Luncheon Melodies
12:30 News
12:45 Variety Time
1:00 News
~~1:05 Musical Matinee~~
1:30 News
1:35 Musical Matinee
2:00 News
2:05 Musical Matinee
2:30 News
2:35 Musical Matinee
3:00 News
3:05 Top Tune Time
3:30 News
3:35 Top Tune Time
4:00 News
4:05 Texaco Texas News
4:10 Top Tune Time
4:30 News
4:35 Top Tune Time
5:00 News
5:05 Top Tune Time
5:30 News
5:35 Buccanneer Twin Treasurer Chest

TELEVISION LOG

SUNDAY PROGRAMS

KMID-TV Channel 2 Midland

SUNDAY
11:00—Church Service
12:00—Oral Roberts
12:30—Million Dollar Movie
2:00—Omnibus
3:30—Badge "714"
4:00—Meet the Press
4:30—All Star Theatre
5:00 Parade Of Sports
5:15—News & Weather
5:30—Sally
6:00—Steve Allen
7:00—Dinah Shore
8:00—Loretta Young
8:30—Boots & Saddles
9:00—Lawrence Welk Show
10:00—News & Sports
10:10—Weather
10:15—Bible Forum
10:45—Late Show
12:00—Sign Off

MONDAY
7:00—Today
8:0—Arlene Francis
8:30—Treasure Hunt
9:00—Romper Room
9:30—Truth or Consequence
10:00—Tic Tac Dough
10:30—It Could Be You
11:30—Howard Miller
11:30—Club "60"
12:30—Bride & Groom
1:00—NBC Matinee Theatre
2:00—Queen for A Day
2:45—Modern Romances
3:00—Comedy Time
3:30—Matinee Showcase
4:30—2-Gun Playhouse
5:30—Lil' Rascals
5:45—NBC News
6:00—Sports
6:15—News
6:25—Weather
6:30—Count of Monte Cristo
7:00—"21" Quiz Show
7:30—Disneyland
8:30—Football Review
9:00—Dan Smoot
9:15—Industry on Parade
9:30—Wells Fargo
10:00—News Final
10:10—Weather
10:20—Walgreen Playhouse
12:00—Sign Off

KRBC-TV Channel 9 – Abilene

SUNDAY
12:45—Air Force News
1:00—Sunday Devotions
1:30—Gospelaires
2:00—C-Performance
4:00—Meet the Press
4:30—Cowboy Theatre
5:30—Circus Boy
6:00—Steve Allen
7:00—Goodyear Playhouse
8:00—The Web
8:30—Dr. Christian
9:00—News & Weather
9:15—Movie
11:15—Sign off

MONDAY
6:55—Daily Devotions
7:00—Today
8:00—Home
9:00—The Price is Right
9:30—Truth or Consequence
10:00—Tic Tac Dough
10:30—It Could Be You
11:00—Tex & Jinx
11:30—Club 60
12:30—Bride & Groom
1:00—Matinee Theatre
2:00—Queen for a Day
2:45—Modern Romances
3:00—Comedy Time
3:30—Feature
4:30—Crusader Rabbit
4:45—Hiram Sneezeweed
5:10—Gene Autry
6:00—News, Spts. Weather
6:30—Georgia Gibbs
6:45—Curtis Potter
7:00—Twenty-One
7:30—Arthur Murry
8:00—Amateur Hour
8:30—Telephone Time
9:00—Public Defender
9:30—Action Tonight
10:00—News;
10:15—Movie

KCBD-TV Channel 11 – Lubbock

SUNDAY
11:55—Sign On
12:00—This is the Answer
12:30—Wisdom
1:00—Get Set Go
1:30—Look Here
2:00—Omnibus
3:30—Dee Weaver Show
4:00—Meet the Press
4:30—Zorro
5:00—Amateur Hour
5:30—Sally
6:00—Steve Allen
7:00—Dinah Shore
8:00—Loretta Young
8:30—Movie Time
10:00—Highway Patrol
10:30—New Wthr Spts.
10:50—Movie Time

MONDAY
7:00—Today
8:00—Arlene Francis
8:30—Treasurer Hunt
9:00—The Price is Right
9:30—Truth or Consequence
10:00—Tic Tac Dough
10:30—It Could Be You
11:00—Tex & Jinx
11:30—Club 60
12:30—Bride & Groom
1:00—Matinee
2:00—Queen for a Day
2:45—Modern Romances
3:00—Channel 11 Matinee
4:30—Six Gun Theatre
5:30—Superman
6:00—News
6:10—Weather
6:15—Here's Howell
6:30—The Price Is Right
7:00—Twenty-One
7:30—Sheriff of Cochise
8:00—Suspicion
9:00—Restless Gun
9:30—Wells Fargo
10:00—Walter Winchell's File
10:30—News, Wthr. Spts
10:50—Movie

CHANNEL 4-12-13

Station Programs Same—Except Where Channel Number Shown

SUNDAY
10:45—13—Sign On
10:50—Church Service
11:55—12—Sign On
11:55—4—Sign On
12:00—Pro Football
2:45—World News Rd'up.
3:00—The Christophers
3:00—13—As We See It
12—Good Tidings
4—Questions, Please
3:30—13—As We See It
4:00—Portrait of Royalty
4:30—Beat the Clock
5:00—20th Century
5:30—You Are There
6:00—Lassie
6:30—Jack Benny
7:00—GE Theatre
7:30—Alfred Hitchcock
8:00—13—$64,000 Chal.
12—Liberace
4—$64,000 Chal.
8:30—Reader's Digest
9:00—Ed Sullivan
10:00—What's my Line
10:30—Final Edition
10:45—13 Bowl Score brd.
10:45—Feature Section
10:55—20th Cent. Fox Sh.
12:00—Sign Off

MONDAY
6:55—Sign On
7:00—Captain Kangaroo
7:45—CBS News
7:55—Texas News
8:00—Garry Moore
8:30—Godfrey Time
9:30—Strike It Rich
10:00—Hotel Cosmopolitan
10:15—Love of Life
10:30—Search for Tomorrow
10:45—The Living Word
11:00—Liberace
11:25—Walter Cronkite
11:30—As the World Turns
12:00—Beat the Clock
12:30—Noon News
12:45—Houseparty
1:00—The Big Payoff
1:30—The Verdict is Yours
2:00—Brighter Day
2:15—Secret Storm
2:30—Edge of Night
3:00—Jimmy Dean Show
3:30—China Smith
4:00—Home Fair
4:30—Topper
5:00—Looney Tunes
5:55—4—Local News
6:00—13 News, Wthr., Fea
6:00—4—Cosden Farm Ed.
6:15—Doug Edwards
6:30—Robin Hood
7:00—Danny Thomas Sh.
7:30—December Bride
8:00—13—Burns and Allen
12—Racket Squad
8:30—13 & 12—Doug Fairba
8:30—4—Herald Playhouse
9:00—13—Studio One
9:00—12 & 4—Tunes & Tale
10:00—13 & 12—Kingdom of
10:00—4—Doug Fairbanks
10:30—News Spts, Wthr.
11:00—Movie Time
12:00—Sign off

Snyder Theatres Present Today:

Palace PHONE 3-3442

Starlite DRIVE-IN THEATRE
EAST HIGHWAY 6 PHONE 3-5843

CARY GRANT · DEBORAH KERR

AN AFFAIR TO REMEMBER

ALSO—"MOHAWK" With Scott Brady

Ritz PHONE 3-4932

Texas—Today Only—
"BATTLE OF ROGUE RIVER"
TECHNICOLOR WESTERN
Starring George Montgomery

TRAIL DRIVE-IN TONIGHT and Monday

THREE OF THE BIGGEST IN ONE OF THE BEST

—ALSO—

Do you bring home <u>everything</u> you've paid for?

It's a good question.

Which you can answer "yes" — if you always buy from the business people right here at home. Where you live.

Wherever you buy, part of your money goes to build and to keep up the community in which you spend. To support schools, churches, civic projects, to pay the people who work in that community, and to provide better business and job opportunities for those who live there.

When you buy in YOUR OWN town, you get about the same merchandise you'd get anywhere else — PLUS the enjoyment of these other things that your money pays for.

When you buy anywhere else, you get merchandise ONLY. And your home community is a little poorer because you carried off part of its resources. And the many things other than goods that your money pays for are left for somebody else to enjoy, while they wait for you to return and give them some more.

It Pays to Buy where You Live

THIS PAGE SPONSORED BY THE FOLLOWING BUSINESS FIRMS AND THE SNYDER BUSINESS MEN'S CREDIT ASSOCIATION:

C. R. ANTHONY CO.
1809-25th—Phone 3-3972

BARROW FURNITURE COMPANY
2112-25th—Phone 3-4951

JOHN BOREN & MAX WEST INSURANCE AGENCY
2607 Ave. S—Phone 3-6911

BENNETT OFFICE SUPPLY
1907-25th—Phone 3-7202

BUD'S OFFICE SUPPLY
1824-26th—Phone 3-4252

CARMICHAEL FURNITURE
904-26th—Phone 3-4141

DAD & LAD STORE
2500 Ave. R—Phone 3-6111

DUNLAPS DEPARTMENT STORE
1808-26th—Phone 3-5502

DUNNAM BROS. MATTRESS FACTORY
2302 Ave. S—Phone 3-4142

DUPREE MOTORS
2211 Ave. S—Phone 3-4649

FEATHER PRINTING CO.
1911-25th—Phone 3-6331

FIELDS SERVICE STATION
2100-25th—Phone 3-6722

FORREST BUILDERS SUPPLY
2109-25th—Phone 3-3301

GOODYEAR SERVICE STORE
2514 Ave. R—Phone 3-6162

HALL-DRUG CO.
606 E. Hwy.—Phone 3-4571

HOLT MUSIC CO.
Big Spring Hwy.—Phone 3-5932

JACK & JACK REALTY
1921-26th—Phone 3-3452

LAMB CHEVROLET CO.
25th & Ave. H—Phone 3-5456

LINE & LINE OIL CO.
2200 Ave. P—Phone 3-3941

MARTIN'S JEWELRY
1820-26th—Phone 3-4121

J. M. McDONALD CO.
2503 Ave. S—Phone 3-3131

MONTGOMERY WARD & CO.
1923-25th—Phone 3-3566

PHIL'S AUTO-APPLIANCE CENTER
2512 Ave. R—Phone 3-3922

PIGGLY WIGGLY GROCERY
2210-25th—Phone 3-3412

ROE'S HOME & AUTO SUPPLY
2207 Ave. S—Phone 3-3402

66 CAFE
East Hwy.—Phone 3-6262

SNYDER FURNITURE CO.
4300 Ave. S—Phone 3-5259

SOUTHWESTERN BRICK & TILE CO.
S.E. of City—Phone 3-5741

STINSON DRUG
1815-25th—Phone 3-3531

THE VILLAGE RESTAURANT
1005-25th—Phone 3-7113

WEST TEXAS STATE BANK
1901-26th—Phone 3-5441

WHITE'S AUTO STORE
2510 Ave. R—Phone 3-6592

WILLIAMS JEWELRY
2517 Ave. S—Phone 3-3962

JOE WILLIAMSON BUICK CO.
2310 Ave. S—Phone 3-4500

WILSON MOTORS
1615-26th—Phone 3-6351

Anthony's
C. R. ANTHONY CO.

STORE WIDE DOLLAR DAY

Little Boys Cotton

Polo Shirts

2 FOR $1

Long sleeve cotton cord polo shirts in novelty or plain stripe. Snug knit neck and cuffs. Easy to wash, needs little or no ironing. Sizes 1 to 8X.

3.98 Value
Men's Corduroy
SPORT SHIRTS
Brown ● Red ● Turquoise
Small-Medium-Large

$2.87

"Mademoiselle" BROADCLOTH
BRASSIERES
• Sanforized • Circle Stitch

BIG VALUE → **2 for $1**

Special Purchase! Circular stitched, white broadcloth brassieres with adjustable strap. Elastic inset in front and in back. Cut for comfortable, easy fit. Sizes: 32 in A, B cup; 34 in A, B, C cup; 36 in A, B, C cup; 38 in B, C cup and 40 in C cup.

60x76 Inch
PLAID SHEET BLANKETS
Soft, Warm
All Cotton

$1.

Special Values In Woolen SKIRTS
Plaid or Solids
Size 10 to 20
Values to 8.95
Tailored or Full Styles!

$5.

CANNON
TOWELS
2 for $1

Absorbent terry towels in he-man sizes of 20x40 and 22x44 inches. Decorator colors in solids and plaids. Stock up now at this low price.

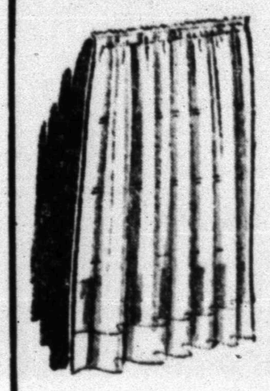

81-Inch Length Marquisette Nylon Panels
White
Pink
Blue
Green
Yellow

$1.

Elegantly Trimmed
Girls' Felt SKIRTS
Red ● Black
White ● Pink

$3.98 - $4.98

3 to 6X 7 to 14
FULL CIRCLE

17x25 Inch
FEATHER PILLOWS
Stripe
Ticking

$1. ea.

100% DACRON PILLOWS

$2.99 ea.

Just Received New Shipment
Sleepy TV Plush Dogs
Ideal Gift Items
Soft and Cuddly **2.98**

Train Case with Mirror
Removable Plastic Tray
New Color Combinations
Ideal For Gifts **$1.98**

Regular Size ● Soft Comfy
Foam Rubber Pillows
Zipper White
Broadcloth Case **$2.99**

Men's Reversible
GABERDINE JACKETS
Brown ● Gray ● Blue ● Biege
9.90 Values
36 to 44 ..... **$6.99**

Rayon - Orlon and Nylon
72x90 Plaid Blankets
5.98 Values
Moth Proofed . . . **$4.77**

Value to 7.95 Childrens' 3 to 6X Wool Coats
Some With Matching Bonnet. Special Today

$5.88

7.95 Value
Ladies' FELT SKIRTS
Full Circle
8 to 18
Gold Trims

$5.

Special Grouping Of
Ladies' WINTER COATS
Sizes 8 to 18
Insulated Lining
Gives Warmth
Without Weight.
Choose From Lovely
Cashmere and Wool!

$22

6 to 16
Boys' Sateen PARKAS
Quilted Lined
Red or Grey

$10

COTTON PICK SACKS
12-Ft. Size 2.69
10½-Ft. Size 2.39

Assortment of Fast Color
36" COTTON PRINTS
3 yds for $1.00

45" First Quality
Gold Printed Drapery
Assorted Lights
Or Pastels **77c**

60 Ga., 15 Den.
Nylon Hose
63c

Daytime or Evening
Sheers in Fall's
Most Popular Colors.
Sizes 8½ to 11

SAVE TIME! SAVE MONEY!
SHOP NOW FOR CHRISTMAS!

Anthony's
C. R. ANTHONY CO.

Size 30 to 42 Men's
Broadcloth SHORTS
Boxer or
Gripper
Style ..... **44c Pr.**

DUNNIGAN SUPPLY GETS PLAQUE—Bert Dugger, manager of the Dunnigan Tool & Supply Co., store here, is shown with the United Fund outstanding citizenship award earned by employes of the firm. Plaques are presented to firms whose employes all participate in the fund campaign.

LAMB CHEVROLET AWARD—Mrs. June Farrier, employe of Lamb Chevrolet Co., accepts a United Fund Outstanding Citizenship award from Bill Byers, bookkeeper for the firm, who handled the UF drive among its employes. (Lee Watson photographs)

SNYDER TRUCK AND TRACTOR—Employes of Snyder Truck & Tractor Co. on the East Highway, earned a United Fund Outstanding Citizenship award. Armor McFarland, left, parts manager for the International Harverster firm, accepts the plaque on behalf of the firm's employes from I. M. (Pud) Rollins, truck sales manager, who handled the drive in the firm.

BILL MORRIS HUMBLE PLAQUE—Bill Morris, left, operator of Bill Morris Humble Service station, Thirty-seventh Street and Avenue S, presents a United Fund outstanding citizenship award to two of the firm's employes. They are Dwayne Burnett, center, and Ovel Brinkley. Judy Morris, daughter of Mr. and Mrs. Bill Morris, helps in the presentation.

CAPROCK EARNS PLAQUE—Employes of Caprock Materials Co. were presented a United Fund outstanding citizenship award yesterday for their participation in the 1957 United Fund drive. Mrs. Betty Barber, office manager, who handled the campaign, is shown above presenting the plaque to Gene Best, right, owner of the firm, while some of the employes look on in the background. They are from left: Clarence Hall, Lucio Solis and Buck Bryan. (Lee Watson photograph)

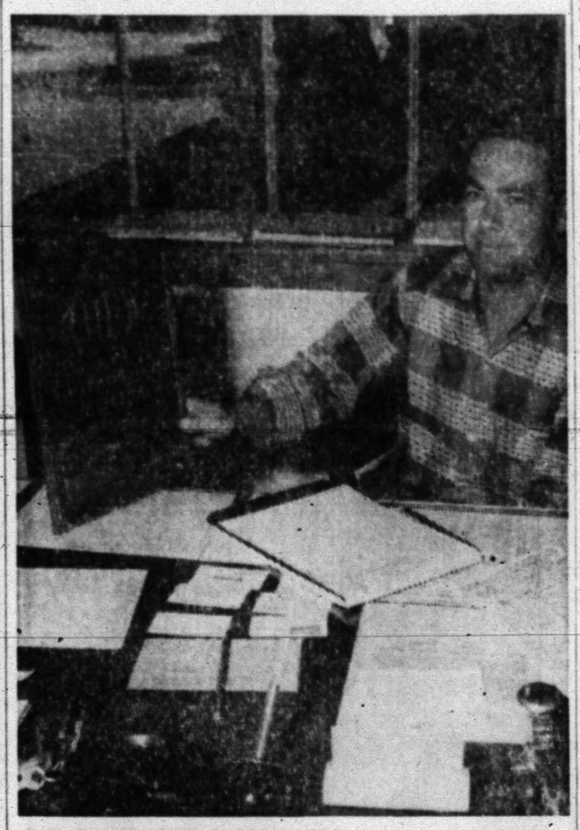

MID-CONTINENT SUPPLY—100 per cent contribution to the United Fund earned for employes of Mid-Continent Supply the UF's outstanding citizenship plaque. Bill F. Sealy, store manager, is shown above with the plaque.

Odessa Man Fined On Two Counts Here

Fines on two counts of swindle by worthless check were paid this weekend by Wayne B. Simpson of Odessa.

Simpson was arrested by the sheriff's office at Odessa on the Scurry County warrants.

He pleaded guilty through that office and paid fines of $28.50, including court costs, in each of the two cases, according to Earl Abercrombie, sheriff here.

The order of Cistercian nuns was founded in France in 1125.

Grant Announced To Provide Scholarships

DALLAS, Nov. 2 (AP) — A grant providing scholarships to the Institute of Law Enforcement was made today at the Southwestern Legal Center.

Billy Crim of Kilgore said a $750 grand had been made to the Texas law enforcement foundation, earmarked for the recently established police school. He said funds for full-tuition scholarships to the institute's forthcoming two weeks course on police administration were given by the Diamond M. Foundation headed by C. T. McLaughlin of Snyder.

Plans World Tour

BANGKOK, Nov. 2 (AP)—Sources closed to Marshal Sarit Thanarap, Thailand's 48-year-old strongman, says he wants to make a world tour to meet other military leaders.

Galveston Paper Will Be Honored

AUSTIN, Nov. 2 (AP)—The Galveston Daily News, oldest newspaper in Texas in continuous publication, will be honored by the Texas Assn. of Sigma Delta Chi at its national convention Nov. 13-16 in Houston.

The announcement was made today by William Gardner of the Houston Post, program chairman.

An engraved plaque designating the 115-year-old newspaper as a historic site in Texas journalism will be presented David C. Leavell, vice president and general manager of the News, by Staley McBrayer of Fort Worth, president of the state Sigma Delta Chi Assn.

The plaque, provided by the Texas Press Assn., will honor the Galveston News "for service to the state and its people, and in tribute to its founders and their successors who, with courage and integrity, have worked to maintain our cherished freedoms."

The Galveston Daily News was founded in 1842, when Texas was a Republic. Its publishers established the Dallas News in 1885. The two newspapers had the same ownership for many years.

The Galveston News is a charter member of The Associated Press.

This year's award will be the third time the Texas Assn. of Sigma Delta Chi has paid similar tribute to historic Texas newspapers.

The first plaque in 1954 honored the Gazeta de Texas of Nacogdoches, first newspaper published in Texas. The second in 1955 honored the outstanding newspaper of the Texas Revolution—The Telegraph and Texas Register, founded at San Felipe de Austin by Gail Borden and later published at Harrisburg.

Members of Sigma Delta Chi's 1957 historic sites committee are Gardner, chairman; Tomme Call, editor of the San Antonio News; Tom Mooney, editor of the McGregor Mirror; Ralph Frede of the University of Houston; and Vern Sanford, general manager of the Texas Press Assn.

8th Recruit Joins Army

A Snyder youth left here yesterday for Fort Carson, Colo., to begin his basic training after having become the eighth man to enlist in the Army during October through the local Army recruiting station.

He was Clarence Price, 17, son of Mr. and Mrs. Clarence Price, Sr., 1504 Avenue S.

Price enlisted for assignment to airborne.

Sfc. James Boone, recruiter here, said the quota for this area for October was four, and it was doubled.

Those other than Price enlisting during October were Mike Nail, 1911 Coleman; Arthur Watkins, 1810 Avenue O; Larry Ainsworth, 2701 Avenue J; Robert Hardin, 3108 Hill Avenue; Jack A. Duke, Snyder; Norman Lewis, 3007 Avenue I; and J. D. Pittman, Abilene.

The Snyder recruiting station has enlisted 35 men since Aug. 1, while its quota for that period was 12.

Of the 35 who enlisted, 25 were from Scurry County, and 23 were from Snyder.

Firm Founder Dies

WICHITA, Kan., Nov. 2 (AP)—William Coffin Coleman, 87, retired industrialist and founder of Coleman Co. Inc., died today at Wesley Hospital. His physician said death probably was caused by a heart attack.

LEGAL NOTICE

INVITATION TO BIDDERS

Sealed Proposals addressed to the Colorado River Municipal Water District, P. O. Box 869, Big Spring, Texas, will be received at the office of the General Manager, Mr. E. V. Spence, Room 203 Permian Building, Big Spring, Texas for the following contracts:

CONTRACT A — Furnishing Vertical Transfer Pumping Units; CONTRACT B — Fencing; CONTRACT C — Odessa Terminal Storage Reservoir, Unit 2; CONTRACT D — Odessa Lift Station, Unit 2 until 10:00 A. M., November 26, 1957, at which time the Proposals will be publicly opened and read aloud. Any bid received after closing time will be returned unopened.

Copies of the plans, specifications, and other contract documents are on file in the office of the General Manager, Room 203, Permian Building, Big Spring, Texas, and in the office of Freese and Nichols, Fort Worth, Texas, and may be examined at either office without charge.

Plans, specifications, and other contract documents may be procured in the office of Freese and Nichols, 407 Daniegger Building, Fort Worth, Texas. No deposit will be required for Contract A or Contract B. A deposit of Twenty Five ($25.00) as a guarantee of the safe return of the plans and specifications in good condition will be required for Contract C and Contract D. The full amount of this deposit will be returned to each bidder immediately upon the return of the plans and specifications in good condition. No refund on contract documents and plans returned later than ten days after the award of the contract will be obligatory.

Bid Security in the form of an acceptable Bidder's Bond, or Certified Check in the amount of five (5 per cent) percent of the maximum total bid shall accompany each bid.

Successful bidder will be required to furnish a Performance Bond in the amount of one hundred (100 percent) percent of the contract price.

There must be paid on this project not less than the rates of wages which have been adopted by the Owner and as set forth in the documents.

The Owner reserves the right to reject any or all bids and to waive formalities. No bids may be withdrawn within sixty (60) days after date of which bids are opened.

COLORADO RIVER MUNICIPAL WATER DISTRICT
Joe Pickle, Secretary

Toastmasters Will Meet Monday Night

The Snyder Toastmasters Club will hold its weekly meeting at the Village Restaurant at 6:15 p.m. Monday.

Toastmaster will be Ed LeMarqand, while others on the evening's program will include Gilbert Fields, topicmaster; Roy McCloskey, master evaluator; Prentis Bass, grammalian; Buster Pilcher, "ah" suppressor operator; Ralph Howser, Jimmy Tatum, and S. P. Hulen, speakers; and Bill Schiebel, educational speaker.

Rates On Snder Daily News Classified Word Ads:

One day	.05 Per Word
Three days	.12 Per Word
Six days	.18 Per Word
Each day following	.01 Increase

15 word minimum rate per insertion

EARNED RATES

Space ads	95c per inch
Three days	85c per inch
Six days	80c per inch

MONTHLY EARNED RATES

For 15 words at 25 issues per month—Total $5.70

Capitals and type large than agate at double.

WORD AD DEADLINE

Weekdays	5 p.m.
For Sundays	11:30 Saturday

RULES

The publishers reserve the right to correctly classify all advertising; to edit any copy deemed objectionable for any reason, and reserve the right to accept advertising only on a cash in advance basis. Some ads are charged to phone owners purely as an accomodation and payment is due immediately upon publication. Some types of ads are not charged under any circumstances but must be strictly cash in advance.

BUSINESS SERVICE
Who Sell What & Where Is He?

BUTANE

—Call Scurry Butane Company 3-3721 for prompt gas delivery Sales & Services, domestic & commercial appliances.

FURNITURE

—Frigidaire refrigerators, washers, Sylvania Television. Also large selection of quality furniture at King & Brown.

ANNOUNCEMENTS A

SPECIAL NOTICES A-2

NOTICE OF
BOARD OF ADJUSTMENT MEETING

The Board of Adjustment of the City of Snyder will meet at 7:30 P.M. on the 18th day of November, 1957, at the City Hall, 1916 - 26th St., in Snyder, Texas, to consider the request of J. P. Tate for a Special Exception to the City Zoning Ordinance, which would permit a business office at 1500 40th Street in the City of Snyder, same being part of Section 153, Block 3, H & G N Ry Co. Survey, in the City of Snyder, Scurry County, Texas, same Low being in an "R-1" Zone.

Prentice E. Smith
Secretary of the Zoning
Board of Adjustment

CARD OF THANKS A-3

CARDS OF THANKS

We wish to take this means of expressing our appreciation to our friends and neighbors for their sympathy, kindness and thoughtfulness in the death of our loved one, Miss Beth Rye.

Mrs. John Abercromble and Family

AUTOMOBILES B

AUTOS FOR SALE B-1

CENTER OF SPORTS CAR SALES AND SERVICE IN WEST TEXAS authorized dealers for Rolls-Royce, Bentley, Jaguar, MG, Austin-Healey, Morris Minor, Triumph, Hillman Husky Station Wagons, Hillman Minx, Sunbeam. Up to 40 miles per gallon. All body styles. Trade-ins accepted. Stewart's Imported Motors, 413 E. 2nd, Odessa. FE-7-6682.

1951 Chevrolet 2-door. Excellent condition. See weekends or after 5 p.m. 2215 - 40th St.

TRUCKS FOR SALE B-2

FOR SALE: Steel stock frames for 1950 to 1955 Ford pickup. $40.00. Alfonse Wimmer, Hermleigh, Texas.

AUTO RADIATORS B-11

SNYDER RADIATOR SERVICE
FRANK D. STEPHENSON
"THE RADIATOR MAN"
CLEANING REPAIRING
NEW REBUILT
1105 AVE. T DIAL 3-4131

BUSINESS OPP. C

A Former Niblack Reducing Business for sale. All equipment in excellent condition and ready for business. Make offer. Write Box B-6, Snyder Daily News.

Want to make $15 to $25 in a day? Many are doing it. Pleasant work for man or woman. No experience needed. Spare or full time. Will teach and finance you. Write McNESS CO., P.O. Box 2766, De Solo Station, Memphis, Tenn.

MAN TO ASSEMBLE pump lamps spare time. $3.00 hourly possible. Simple, easy. No canvassing. OUGOR ENTERPRISES, Caldwell 1, Arkansas.

FOR SALE — "Dairy Hut" sandwich shop in Anson, Texas. Good location. Across from high school on highways 83 and 277. Very reasonable, terms if desired. Contact Jess Whitaker, Anson or call 6-2621.

BUSINESS SERVICES D

ELECTRIC SERVICE D-4

ELECTRIC MOTORS
REPAIRED
AND
REWOUND
FAST GUARANTEED
SERVICE
CANYON ELECTRIC CO.
1919 26th St. Ph. 3-6518

BUSINESS SERVICES D

EXTERMINATORS D-5

Termite Extermination
5-Year Guarantee

Our job is to rid your house of Rats, Mice, Roaches, Moths, Scorpions, Water Bugs, Silverfish, Centipedes, Termites, Ants, Ticks, Fleas, Bedbugs and Moles.

If It's Bugs You've Got Phone MU 4-7275 Midland Collect or

Snyder Phone 3-5324

A. J. GREEN
Snyder's Bug Doctor
"All My Patients Die"

AAA Home
Pest Control Service

FREE INSPECTION
OF YOUR HOME

All Residential Work
Guaranteed One Year
Commercial Work By The
Month
FULLY INSURED

PAINTING-PAPER D-11

Call C. R. Agee 3-4355 or 3-5122 for painting, paperhanging, texturing. Free estimates, courteous service. All work guaranteed.

MISCELLANEOUS D-26

SELLARS UPHOLSTERY MART 916 Lubbock Hwy. Phone 3-5849. All types of furniture upholstery, all grades of materials available.

LACY'S CLEANING and pest control service. Rugs, carpet & furniture cleaning. Phone 3-4871.

CADDELL'S WASHING MACHINE REPAIR. Pick up and delivery wringer type and automatic. 2508 Ave. L. Phone 3-3333.

CESSPOOL SEPTIC tank service. Pierce Moffett. 1607 28th St. Snyder, Texas. Dial 3-7179 or 3-5684.

Call Jim Wadleigh, salesman for Stanford Engineering Co. for metal Butler Buildings. Used for schools, churches, garages, farm buildings, storages, etc. Phone 3-4394.

CALL O. C. FLOYD for free estimates on concrete or tile work. Dial 3-7224.

STORM CELLARS: Any kind of new or repair work. No down payment. Three year terms. Phone 3-4975.

WANTED: one thousand new customers. Come in and get acquainted. Green's Premier Station, 1000 25th, St.

HENRY'S CABINET Shop. Boards ripped, fancy cuts, repair on house. Bring plan. Phone 3-6706.

DANNY'S LAUNDROMAT now open on Big Spring Highway. Automatic Westinghouse machines. 24 hour service.

EMPLOYMENT E

HELP WANTED MALE E-1

LOCAL RAWLEIGH BUSINESS available in S. Scurry Co. & part Snyder. Start immediately. Selling experience helpful but not required. See W. A. Ainsworth, 2701 Ave. J, Snyder at once for particulars or write Rawleigh's Dept. TXJ-771-251 Memphis, Tenn.

DISHWASHER wanted. 66 Cafe on East Highway.

OIL FIELD workers register at the Chuck Wagon Cafe for employment. 1112 25th St.

TRUCK DRIVERS!
SEMI DRIVERS!
CONTRACT TRUCKMEN!

You can make more money by owning and operating your own tractor under contract with Aero Mayflower Transit Company, Inc. We need drivers 25 - 50 years of age. Paid training now. Trailer furnished; upkeep paid. Communication cost paid. 25 per cent advance on loads. Prompt statements and pay; many extra benefits. Must own, or be able to make own arrangements to buy 1955 or later tractor (air brakes). Phone or write Wayne Luby, P.O. Box 107, Indianapolis 6, Indiana. Melrose 7-3371 (Indianapolis).

WANTED: Boy, 16 or over at Canyon Drive-in Theatre.

NEED MAN for Rotan-Roby area. Age 25-44, three or more years high school. $75.00 per week plus commission. Apply 909 25th St. Snyder, Texas.

HELP WANTED FEMALE E-2

WANTED EXPERIENCED waitress. Apply in person at Ranch House Cafe.

WANTED: Lady to do general office work. Experience necessary. Please write, giving information and qualifications, to Box B-3, Snyder Daily News.

POSITION WANTED, M E-5

PERMANENT experienced couple want rental management. Prefer motel. Phone 3-5411.

FINANCIAL G

PERSONAL LOANS G-2

SNYDER PAWN LOANS
Loans on Articles of
Value
Fast Service
2401 Ave. S 3-6335

Salary Signature Loans
$5 to $50
Snyder Finance
2401 Ave. S 3-6335
Fast Service

WOMAN'S COLUMN H

CHILD CARE H-3

CARE FOR YOUR children day and night. Free transporation. Mrs. J. C. Beavers. 501 25th. Phone 3-3935.

WILL care for your children day or night. Mrs. Bama Davis. 803 29th. Phone 3-5605.

CHILD CARE in my home, days. Back yard fenced. Phone 3-6983. 415 30th.

Expert Child Care
Fenced Yard - Playground Equipment
Fully Equipped For Play Indoors or Out
Seperate Room Maintained For Infants
6 Days ... $7.50 3 Days ... $3.75
5 Days ... $6.25 2 Days ... $2.50
4 Days ... $5.00 1 Hour ... 30c
SNYDER DAY NURSERY
7 a.m. 6 p.m.—Mon. Sat.—303-28th Ph. 3-9797
Open Friday night for the Football Fans!

LAUNDRY SERVICE H-5

IRONING done in my home. $1.50 assorted dozen. Phone 3-7612.

MISCELLANEOUS H-7

WILL DO ironing in my home. 800 27th Street. Phone 3-5550. Will do quilting, phone 3-6954.

IRONING AND baby sitting wanted in my home. Mrs. Stewart. 2800 Avenue G. Phone 3-9967.

IRONING AND babysitting in my home. Phone 3-7436. 308 Ave. R.

FARMERS EXCHANGE J

FARM EQIUPMENT J-1

CUSTOM WORK: Combining and one way plowing. J. B. Early Sr. Phone 3-3568 or 3-9122.

FOR SALE: John Deere tractor, John Deere combine, and one Jersey milk cow. All in perfect shape. $700.00. Phone 3-7028.

FARM SERVICE J-5

WANTED: Plowing, have ID-9 tractor and 10' one way. Call 3-7383, John Bruton.

MERCHANDISE K

BUILDING MATERIAL K-1

PAY CASH
and save!

2x4 Precision Cut Studs	$5.75
1x6 Sheathing Dry Pine	$4.95
2x4 & 2x6 8-Foot—20 Foot	$6.95
1x6, 105 Fir Siding	$8.95
Premium Grade Oak flooring 2-ft. & longer	$9.95
4x8 ½" Sheetrock Per Hundred	$4.95
29 Ga. Strong Barn Corrugated Iron	$9.95
2-0x6-8 Mahogany Slab Door	$5.30

VEAZEY CASH
LUMBER CO.
1 Mile West On
Lamesa Highway
Phone 3-6612

KILN DRIED
Yellow Pine Lumber
1x6—Rough fencing
1x6—centermatch & car siding
1x6—Flooring and S4S boards
Trailer and truck bed material
Hardware bolts, end gate sets, etc.

Complete line of Jones-Blair Paints.

Kenner Lumber Co.
Repair Loans
No Down Payment

DOGS, PETS, ETC. K-3

FOR SALE: Special Pups: Collie, Cockers, Fox Terrier and Grey Hounds. R. W. Webb, 3 miles on Lubbock Highway.

HOUSEHOLD GOODS K-4

For Sale—Dining Room Suite—6 chairs, table and Buffet. Phone 3-6164 after 4 p.m.

ELECTROLUX VACUUM cleaner, fully automatic, parts and supplies, free demonstration, call John Sledge, 3-3355.

FOR USED furniture and furniture upholstering, see Nichols Furniture. Buy, sell trade. 2204 25th. Phone 3-5342.

TWO PIECE living room suite for sale. Phone 3-5413, W. N. Smith.

FOR SALE—Good stock of used furniture. Call me if you have something to sell. 3-7531. Graff Furniture, Lamesa Highway, 2 miles from square.

FOR SALE: Living room suite and odd chairs. See at 2706 - 37th Sundays. Week days: call 3-3111.

MUSICAL INSTRUMENTS K-5

PIANOS
Mason & Hamlin
Stoey & Clark, Gulbransen
WURLITZER ORGANS
BAND INSTRUMENTS
McCREIGHT MUSIC COMPANY
905 E. Broadway—Phone BE 4-4733
Sweetwater, Texas

SPORTING GOODS K-8

WANTED: To buy all types sporting goods equipment. Close out on 1957 Oliver motors. WE TRADE. Birdwell's Sporting Goods, 3810 Big Spring Highway.

MISCELLANEOUS K-11

TV WHOLESALE
SERVICE CALLS NIGHT
OR DAYS $3.50
Cost plus $50.00. On all makes of TV. Parts and service free for 90 days. Towers, Poles, Antennas, at large discount. Easy terms. Call Us Before You Buy.
Ph. 3-3509—210 - 32nd.

SEE GILES for new and used furniture. We buy and sell. 2012 Avenue S. Phone 3-6552.

WE PAY CASH FOR FURNITURE. Post Office Swap Shop, 2301 Ave. R. 3-6122, nights 3-6733.

FREE CATALOG. Contains hundreds of business, farms and income properties throughout U.S., Canada. Specify type and location desired. Deal direct with owners. U. I. Buyers Digest, 1608 Hillhurst, Dept. 1461 Los Angeles 27, Calif.

RENTALS L

BEDROOMS L-1

SINGLE MEN, this is for you. Extra special rates on bedrooms this month. Come by and see them. The Skyline Motel, three minutes west of square, Lamesa Highway 180, Phone 3-6692.

FURNISHED APTS. L-3

FURNISHED APARTMENT, nice concrete block building. Bills paid. Thorton Apartments, Merrill Avenue, Boothland Addition. 3-6706.

CLEAN APARTMENTS. Telephones, air conditioning, bills paid. Apply in person. Brown Courts, 2207 25th. St.

FURNISHED & UNFURNISHED
APARTMENTS
One and Two Bedrooms
1. All utilities paid.
2. Newly Redecorated
3. One block shopping center.
4. Catering to Singles & Couples
BILTMORE APTS.
2702 Avenue E. Dial 3-9102

NICELY FURNISHED three rooms and bath apartment. Newly redecorated. Near shopping center. 2008 26th St. Phone 3-5825.

One 2-room furnished apartment $35.00 per month — also one 3-room $50.00 per month. 1103 23rd Street.

CLEAN QUIET, well furnished two room house. Tub bath. Nice cabinets, closet space. $50.00 month, bills paid. Keys 314 25th Street.

RENTALS L

FURNISHED APTS. L-3

Bar-V-Motel, near School, furnished apartments, motel rooms, panel-ray heat, and telephones. Reasonable rates. 3-3543.

THE SKYLINE MOTEL
Extra Nice, Clean Large furnished apartments and bedrooms for families, couples, and single men. Reasonable rates with maid service, panel ray heat, garages, bills paid. Only three minutes west of square, Lamesa Hwy., 180. Phone 3-6692.

FOR RENT: Nice three room and bath duplex apartment. No pets. 2004 Avenue M.

FOR RENT: Two room furnished apartment. Entrance and bath private, clean, bills paid. J. A. Woods, 1511 Ave. R. Phone 3-3624.

Green Hill Apartments
Four room duplex modern Furnished apartments. Bills paid. $15.00 per week.
Clairemont Road Phone 3-5896

ROOMS, CARPET, phones, air conditioning, vented heat, maid service, reasonable rates. Tumbleweed Courts, Lamesa Hwy., 3-5411.

SMALL APARTMENT. Close in. Bills paid. Phone 3-4105.

Canary Cottages
All bills paid.
Kitchenettes
$8.75 Weekly
1111 - 26th Street

TWO ROOM furnished apartment, two blocks from shopping center. Phone 3-7684.

CLEAN & COMFORTABLE
- Three Rooms
- Mission Wall Heaters
- TV Plug-In

Bel-Air Village
2701 Ave. X Phone 3-5142

FURNISHED TWO room apartment for rent. Walking distance to town. 2400 Ave. M. Phone 3-9102.

FOR RENT: Furnished apartment, three rooms and bath. $12.50 week, bills paid. 2205 West 21st. St. Phone 3-3845.

NICE REMODELED
1 & 2 room apartments. Modern, all bills paid. Want permanent renters and christian people.
RIG MOTEL
Phone 3-4095

NICELY FURNISHED apartment. Three rooms and bath, upstairs. $55.00 per month. 2601 Ave. V.

RENTALS
2 room and 3 room furnished apartments. Air conditioned.
2 and 3 room unfurnished houses.
JACK & JACK REALTY
1921 26th. Phone 3-3452

UNFURNISHED APTS. L-4

MODERN two bedroom duplex apartment. Bills paid. Childress apartments, Greenhill Addition. Ave. R & Smith. Phone 3-3320.

UNFURNISHED APARTMENT. Two bedroom, downstairs. 1916 Coleman. Phone 3-3305 or 3-3726.

UNFURNISHED two bedroom duplex for rent. 214½ 32nd. St. Phone 3-3323.

FURNISHED HOUSES L-5

TWO ROOM furnished house. Couple only. 414 30th St.

NEATLY FURNISHED three room house. Close in to elementary school. 1412 30th Street.

LARGE TWO room furnished house. Air conditioned, bills paid. Phone 3-3627. 601 E st 20th.

TWO ROOM furnished house, private bath. Bills paid. $9.00 week. 2205 W 21st Street, phone 3-3845.

NICE THREE room furnished house across street from Jr. High, back of Kid's Corner, 1212 26th. St. Call 3-4901 or contact Kid's Corner after 5:30 p.m.

THREE ROOM furnished house. 2608½ Avenue U. Inquire 2608 Avenue U.

THREE ROOM furnished house. Three blocks north of Safeway on Ave. O. Adults only. See me at 2107 Ave. O.

FOR RENT: Two room furnished house. Inquire 1206 19th. Street.

FOR RENT: Three room, with bath, furnished house. 2400 32nd. Street.

FOR RENT: Three room furnished house with car port, tub bath, large closet, nice quiet neighborhood. Call 3-6416.

FURNISHED HOUSE for rent. Three room house, all bills paid. Call 3-5101 daytime or 3-6227, nights and Sunday.

NICE, CLEAN two room furnished house. Large closets, tub baths, $50.00 month and bills paid. 314 - 25th Street.

FOR RENT: Furnished house, three rooms and bath. For information, call 3-7278.

FOR RENT: Furnished two bedroom house. 1410 30th. Inquire 1412 30th Street.

FOR RENT: Four room furnished house. 701 - 29th Street.

TWO BEDROOM furnished house with garage. Children accepted. $50.00 a month. 2006 - 21st Street.

UNFURNISHED HOUSES L-6

FOR RENT: Two bedroom unfurnished house. Call 3-6821. See at 604 34th St.

FOR RENT: Four room, with bath, unfurnished house. 2400 32nd Street.

FOR RENT: Unfurnished house. Three rooms partly furnished. Phone 3-7162. 3-7162.

NICE TWO bedroom unfurnished house. 2909 Av. G. $50.00 per month. Phone 3-7034.

FOR RENT: Unfurnished house, four rooms and bath. Extra nice, small family only. 3 miles on Lubbock Highway. Phone 3-3777.

TRAILER HOUSES L-10

TRAILER HOUSES
FOR SALE OR RENT
Small Down Payment
Rental Purchase Plan
Will Pay Cash For Your Trailer
Also Trade & Finance
Lone Star Hotel East Hwy.

REAL ESTATE M

HOUSES FOR SALE M-2

NICE AND NEAT
Two bedroom in Highland Park with central heat, air conditoned, wired for electric range. 85 ft. TV Antenna, and well improved back and front lawn. $1000.00 cash down payment plus closing costs. Immediate possession.

RETIRE
On this one-half acre with good home, own well supplying plenty of water. Oodles of room for gardens or additional rental units if desired. Total price $4250.00—terms can be arranged.

MOVE IN
This three bedroom, living room carpeted. Plumbed for washer and has large store room. $1250.00 cash and assume loan with monthly payments of $67.00. Vacant.

TO BUILD OR BUY
SEE
Pinnell Realty Company
1712-25th
3-3524 J. J. Tatum 3-6556

$1750.00 DOWN
A dandy new home, with three bedrooms and two baths. FHA loan commitment. . .
Built and For Sale
By
H & H DEVELOPMENT CO.
503 E. Highway
"The sign of Better-Built Homes"
Dial 3-9326

FOR SALE: Two bedroom house. $5500.00. 906 36th St. Phone 3-5943.

NOTICE
607 34th Street—Very neat 2 bedroom home with carpeting in Living Room, fenced back yard and vacant, ready for immediate possession. $7300.00 sales price—$7,000.00 loan with payments of $52.89 including taxes and insurance. You can't beat this one with the low down payment of $550.00.

2218 Sunset Ave. — HIGHLAND PARK—Lovely 2 Bedroom Home in excellent condition. Vacant and ready for Possession—$9750.00 sales price—$8700.00 FHA Loan—Total down payment including closing costs $1400.00—Monthly payment only $67.50.

SCOTT & SCOTT
REALTY CO.
BIG SPRING HIGHWAY
DIAL 3-6306 or 3-6307

FOR SALE two bedroom house in good condition with small equity. Phone 3-6836.

COLONIAL HILLS
We offer a 2 bedroom frame home with two car garage on fenced and landscaped lot. This home has everything the EXPENSIVE ones have EXCEPT price. . .
By appointment please
H&H DEVELOPMENT CO.
503 E. Highway
Dial 3-9326

Highland Addition
40th STREET
Three bedroom home. Air conditioned, central heating, wired forf electric stove and washer. Wall to wall carpet in living room and hall. TV antenna. . .Equity and take up monthly payments.
Highland Realty
Phone 3-7261 or 3-5944

VERY FEW
low down payments. left—we feel lucky to have this immaculate two bedroom home with loads of storage for ONLY $650.00 down. . Move right in. . .it's READY.
Call JOHN LEDGE
with
H & H Development Co
503 E. Highway
Dial 3-9326 3-3355

Everybody Reads The Classified Ads — You Are!

3 ACRES
Sweetwater Highway
Modern three-bedroom home. Hardwood floors, T.V. tower, good well and pressure pump, laundry and pump house, 150 gal. butane tank. Price reduced to $5,900 cash for quick sale.
Dial 3-6422 or 3-7065

REAL ESTATE M

HOUSES FOR SALE M-2

NICE two-bedroom home with den, fenced back yard. $650 cash plus closing cost. Located in East Snyder, near elementary school. Phone 3-3171 or 3-6508.

Old West Snyder,
Perma-Stone
Large three bedroom Home, 1400 sq. ft. of floor space, large living room, and dining room, kitchen, and three bedrooms, all for $8750.-00 would consider smaller house in trade.

YOU CAN STEAL THIS ONE
Owner says sacrifice this lovely two bedroom Home. He has cut the down payment in half, it was $1000.00 down, now it is $500.00, and there is that much new carpeting, Venta hood for stove, basket weave fence in the back, this is a new F. H. A. Loan and you will have closing cost, but it is a home not just a house.

Colonial Hills
Spacious Three bedroom and Den, with all the extras built in features Electric Stove, Refrigerator and dishwashed, carpet'd through out, Cement Patio, and High Tile fence in the back, will take a small house in trade.

For further information call
JACK & JACK REALTY
Phone 3-3452 3-6928 3-5642
611 East Highway

AUSTIN AVENUE
Very nice two bedroom home, with large bedrooms, dining room and bigger kitchen. . $8500.00. Monthly payments $48.00.
"Don't Wait We Sell 'Em"
H & H DEVELOPMENT CO
503 E. Highway
Dial 3-9326

NEW PARK PLACE
ADDITION
West Of Towle Park
- ALL BRICK HOMES
- CENTRAL HEATING & COOLING
- TILE BATHS
- FORMICA CABINET TOPS

LOW FHA DOWN PAYMENTS
BUY NOW & CHOOSE YOUR OWN COLORS
3 BEDROOM ..... $600 Down Plus Closing Cost
3 BEDROOM 1½ Baths. $700 Down Plus Closing Cost
"We Will Build Your Plan"
DRIVE OUT AND SEE
3500 Block West 40th St.
CULLUM
CONSTRUCTION CO.
Call Frank 3-5311

LOTS FOR SALE M-4

RESIDENTIAL LOT for sale. 75 x 150. Phone 3-7974.

88' x 165' LOT, HIGHLANDS Addition. Best location in town. Dial 3-6208.

LOTS
Lots For Sale And Listings On Your Unsold Lots.
Corner of Moncreif & Clairemont Hwy. Bootheland Addition. Mrs. J M. Boothe. Phone 3-3864.

FOR LEASE M-15

116 ACRE farm for lease. 2½ miles north of Ira. Call or write W. L. Turner, Rt. 3, Box 233, Gatesville, Texas. Phone 56.

1955 CHEVROLET Bel Air V-8. 4-door sedan. Radio, heater, power glide, very low mileage. One-owner.
1955 FORD Customline V-8. 4-door sedan. Radio, heater, Ford-O-Matic, low mileage, one-owner.
1955 DeSOTO V-8 4-door. Radio, heater, powerflite, very clean, low mileage, one-owner.
SEE JIMMY (HOSS) CLAYTON
Sales Mgr.
DAVIDSON MOTORS
Open Until 7:00 P.M. Monday - Saturday
East Highway Phone 3-4561

All Real Estate Listings
APPRECIATED
HAZEL RILEY
Associated With Sterling Taylor
1910 - 25th Street
Phone 3-4432 or 3-3251

Use Classified Ads . . . They Get Results!

ONE POLICY
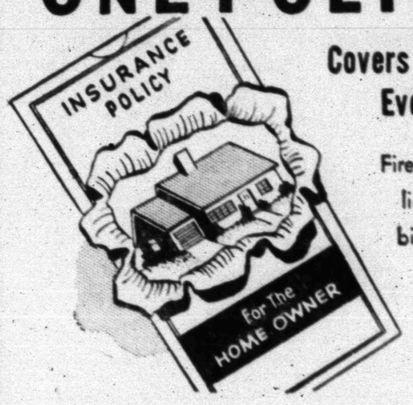

Covers Everything!
Fire, theft and liability at a big saving in rates. Ask about it.
Pinnell Insurance Agency
Bennie Pinnell Roy Wood
1712 - 25th Phone 3-3524

FREE
—AIR CONDITIONER—
—POWER STEERING—
—POWER BRAKES—
—RADIO & HEATER—
ON EVERY NEW PONTIAC LEFT IN STOCK! SO EQUIPPED, WE WILL GIVE A DISCOUNT EQUAL TO THE LIST PRICE ON THE ABOVE LISTED ACCESSORIES!
ONLY A FEW CARS LEFT...GET YOURS NOW!
Chieftain Pontiac
811 - 25th St. Phone 3-3421

5c COFFEE
PLUS—GOOD FOOD!
at the
WHEEL CAFE
3 mi. west - Lamesa Hwy.
5:30 a.m. - 10:30 p.m.

"THE WHITE CROSS PLAN"
Hospitalization - Medical or Surgical - Life - Income Protection - Offered by BANKERS LIFE & CASUALTY CO., Chicago, Ill.
Send name and address to Dept. A, Room 203, Whiteside Bldg., Lubbock, Texas. Applications taken by Representative on Thursday and Friday each week.

SPECIAL!
This Week
⅓ OFF
On All Used Sewing Machines & Vacuum Sweepers.
Contact Don Siders
Phone 3-6811
Singer Sewing Machine
Representative

USED CAR
Clearance Sale
8 ONE-OWNER CARS
PLUS MANY OTHER CLEAN CARS. WE ARE CLEANING OUT OUR USED CARS TO MAKE ROOM FOR 1958 TRADE-INS.
1956 Buick 4-door. Air conditioning, radio, heater, automatic transmission. Real nice!
1956 Pontiac 2-door. Air conditioned, radio, heater, automatic transmission. A sharp car!
1956 Chevrolet Bel-Air 4-door. Air conditioned, radio, heater, automatic transmission. One you will be proud to own!
1955 Buick 2-door Hardtop. Air conditioned, power, radio, heater, automatic transmission. Nice is the word!
1955 Chrysler New Yorker 4-door. Radio, heater, air conditioned, automatic transmission. Cleanest in West Texas!
1955 Plymouth Belvedere 4-door V-8. Radio, heater, automatic transmission. Raring to go!
1954 Plymouth 4-door. Overdrive. A real clean car.
1954 Chevrolet Bel-Air 4-door. Power glide. It's a dream.
Eiland Motor Co.
THE
HOME OF FINE CARS, AND GOOD SERVICE!
312 E. HWY. PHONE 3-3181

WE ARE PROUD TO ANNOUNCE THE ADDITION OF LINDEL KOONCE TO OUR SERVICE DEPARTMENT. LINDEL HAS LIVED IN SNYDER ALL HIS LIFE, AND IS WELL KNOWN TO SNYDER AUTO OWNERS, HAVING BEEN A MECHANIC HERE FOR 15 YEARS WORKING ON ALL MAKES OF CARS. LINDEL INVITES YOU TO COME BY AND SEE HIM!
Snyder Motor Mart
Your Friendly Dodge Dealer"
2013 Ave. S Phone 3-7400

DON'T FORGET
Snyder Furniture Company
Sells
Retail At Wholesale
Prices
BARGAINS
Through-Out The Store
We Have Cut The Prices
On Everything!
SNYDER FURNITURE CO.
4300 Ave. S Phone 3-5259

FAIR STORE DOLLAR DAY • • • FAIR STORE DOLLAR DAY

For Greater Savings

Shop The

FAIR STORE

A Store Full Of Values . . . Monday, November 3rd.

Ladies' 100% Wool
SHORT COATS
Reg. 12.95
$8.95

Ladies'
RAYON GOWNS
Reg. 1.49
$1.00

Ladies' Red
DRESS SHOES
Reg. 4.98
$2.00

Famous Brand
FABRICS
Quadriga, Fruit of the Loom, Etc.
Reg. to 69c
4 YDS FOR $1.00

81x99
Colored Sheets
$1.97

Ladies' New Fall
DRESSES
Special Purchase
$5.00

Ladies' Rayon
PETTICOATS
Wide Lace Trim
$1.00

Fabulous Group
LADIES' SKIRTS
Wool-Cotton-Corduroy.
Values to 5.95
$2.98

Men's Lion Brand
DRESS HATS
Snap Brim
$5.00

Close-Out of Famous
HOSIERY
Values to 250
$1.00

Ladies'
Nylon Dusters
Should Be 3.98
$1.99

Ladies' Silk
HEAD SCARFS
Reg. 89c
2 FOR $1.00

Men's Underwear
FRUIT OF THE LOOM
Always First Quality

Cotton Briefs	2 for	1.00
Colored T-Shirts	2 for	1.25
Boxer Shorts	2 for	1.25
Gripper Shorts	2 for	1.25
Undershirts	3 for	1.25

Children's
Training Pants
10 FOR $1.00

Ladies'
DRESSES
New For Fall
$3.88

Ladies'
RAYON PANTIES
5 FOR $1.00

Children's Stripe Denim
COVERALLS
$1.73

Childrens'
DRESSES
Reg. 2.49
$1.47

Boys' Flannel
SPORT SHIRTS
99c

Men's Rockford
WORK SOX
Grey or Brown
5 FOR $1.00

Big
Cannon Towels
Save ½
98c

New For Fall
SUITINGS
Beautiful Fabrics to 1.98
2 YDS FOR $1.00

5% Wool
Double Blankets
Reg. 4.98
$3.99

Ladies'
PANTY GIRDLES
$1.00

Men's
SPORT SHIRTS
Special Purchase—Values to 4.98
$1.99

Big
Feather Pillows
$1.00

Ladies'
NYLON HOSE
Reg. 79c
51-15
2 FOR $1.00

Men's
JACKETS
Some Are . . .
- Quilted Lined
- Reversible
- Fur Collars
- Gabardine Shell
- Sizes 34 to 46
- Values To 8.95.....

$5.

Ladies' Blouses
Sanforized Broadcloth
88c

Birdseye
DIAPERS
$1.77 Doz.

Big and Thick
DISH RAGS
12 for 88c

Boys' Broadcloth
SPORT SHIRTS
99c

A Beacon
Indian Blanket
A Mixture of Cotton, Rayon, Nylon
Reg. 2.98
$2.50

Chenille
BEDSPREADS
Reg. 4.98
$2.50

Men's White
Handkerchiefs
12 FOR $1.00

SPECIAL!

Men's
Flannel Sport Shirts
Reg. 1.98
2 FOR $3.00

SHEET BLANKETS
Cotton Flannel
Size 60x76
Of White Only
Reg. 1.98
99c

Men's
SPORT SHIRTS
Long Sleeve Sanforized Broadcloth
Reg. 1.98
2 FOR $3.00

Men's
CORDUROY SHIRTS
Reg. 3.98
$2.99

Men's 12¼-Oz.
BLUE JEANS
Western Cut
$2.59

LADIES' BRAS
Floating Action - Slightly Padded—Should be 2.00
$1.00

Men's White
WORK SOX
5 FOR $1.00

STORE-WIDE SAVINGS

Men's
Sweat Shirts
Grey or White
$1.00

Men's
Stretch Sox
37c

Boys'
Stretch Sox
29c

Hanes Fig Leaf
BRIEFS
Irregulars
2 FOR $1.50

FAIR STORE DOLLAR DAY • • • FAIR STORE DOLLAR DAY