Microfilm Center, Inc.
P.O. Box 45436
Dallas, Tx. 75235

THURSDAY

THE SNYDER DAILY NEWS

VOL. 22 NO. 90 SNYDER, TEXAS (79549) THURSDAY, AUG. 12. 1971 10 PAGES — PRICE 10c

Good Neighbors

By CATHY CASTILLO
Associated Press Writer

SEATTLE AP — Resident of this economically depressed area are dipping onto their pocketbooks and pantries to help feed hungry neighbors under a volunteer program composed more of sharing than charity.

Neighbors in Need operates 34 food banks in the Seattle area, and the organization distributed 33,000 cases of free food in the first six months of operation. It receives no government aid.

Seattle's soaring unemployment rate, now 15 per cent with cutbacks in the aircraft and aerospace industry, created a new class of poor-persons who despite their inability to put food on the table did not qualify for governement assistance under present regualtions.

For Neighbors in Need, the only requirement for help is hunger.

The program was founded last November by three church groups and now involves about 300 churches. At first the banks operated five days a week, but as more people learned about them and unemployment increased, the banks began running out of food. Now most operate only when they have food, usually for two or three hours for three days a week.

The Rev. Hal Perry, one of the program's founders, says he and others discovered many hungry persons could not get help under existing programs. Persons without cooking facilities cannot get food stamps, nor can single persons 18-50 years old. Some recently unemployed middle-class families own too much property to qualify for state or federal help. Others qualify for food stamps but can't afford to buy them after paying the rent and other bills.

At first, the organization served an estimated 8,000 persons per week but the number jumped after the state reduced welfare allowances in April. After a recent appeal for donations, the food banks served 13,000 persons in three days. The drive brought in $20,000 and 3,000 cases of food from King County residents.

Customers are predominamtly older persons, many of them 40 to 50 years old, often with families and some out of work for the first time in their lives.

Children make up about 56 per cent of those relying on food banks, according to an estimate by the program's organizers. The demand has gone up since school lunch programs ended in the spring and rises toward the end of each month when food stamps and welfare checks run out.

Food comes from everywhere, according to Peggy Maze, coordinator for one food bank in the city's central area.

Most food banks are without refrigeration or freezers and can stock only nonperishable items such as rice, flour, beans and canned foods.

A man who obtained food from the food banks twice while searching for a job came back a few weeks later and endorsed his first paycheck over to the program. Another man who occasionally obtained food for a few weeks now is a donor.

★ ★ ★

Today In History

By THE ASSOCIATED PRESS

Today is Thursday, Aug. 12, the 224th day of 1971. There are 141 days left in the year.

Today's highlight in history:

On this date in 1914, Britain declared war on Austria - Hungary at the start of World War I.

On this date:

In 1658, a guard of eight men was established in the Dutch colony of New Amsterdam. It was the first police force in America.

In 1851, Isaac Singer of Pittstown, N.Y., was granted a patent on his sewing machine.

In 1898, a peace protocol was signed ending the Spanish-American War after hostilities lasting 3 months and 22 days.

In 1941, President Franklin Roosevelt and British Prime Minister Winston Churchill met at sea to draft the Atlantic Charter.

In 1959, token integration began in Little Rock, Ark., as six Negro students enrolled in formerly all-white schools.

In 1962, the Soviet Union made space history by sending a cosmonaut into orbit while another cosmonaut already was circling the earth.

Ten years ago: East Germany closed down the borders between East and West Berlin to shut off the escape routes which had been used by more than two million East Germans to flee to the free world.

Five years ago: Three policemen were shot to death on a London street and Scotland Yard launched a vast manhunt.

One year ago: West Germany and Russia signed a treaty renouncing the use of force and leaders hailed it as the start of a new era in relations between the two countries.

★ ★ ★

WEATHER

SNYDER TEMPERATURES: High reading Wednesday, 76 degrees; low reading, 65 degrees; reading at 7 a.m. today, 65 degrees; precipitation, 1.40.

Northwest Texas: Considerable cloudiness through Friday. Numerous thundershowers tonight, becoming scattered Friday. Not quite so cool Friday. High 82 to 90. Low tonight 58 to 72.

North Central Texas: Mostly cloudy tonight, low 60 to 65. Numerous thundershowers, mainly in west, diminishing Friday. A little warmer Friday, high 85 to 92.

Northeast Texas: Partly cloudy and warm through Friday. Widely scattered thundershowers early tonight, low 70 to 76. High Friday 90 to 96.

Southwest Texas: Mostly cloudy and mild through Friday with scattered showers and thundershowers. High Friday 80 to 90. Low tonight 65 to 75.

South Central Texas: Mostly cloudy and mild through Friday. Scattered showers and thundershowers, more numerous in north. High Friday 86 to 96. Low tonight 66 to 78.

Southeast Texas: Partly cloudy and warm through Friday. Slight chance of afternoon showers or thundershowers. High Friday 88 to 96. Low tonight 72 to 78.

West of the Pecos: Partly cloudy and warm through Friday. Chance of afternoons and evening showers or thundershowers. High Friday 80 to 90. Low tonight 55 to 68.

NEW JAIL'S FIRST PRISONERS — Deanne Wolfe, 5, left, and Hans Gorsuch, 3, were among 24 persons, including a sheriff's deputy, locked accidentally in a cell while on a tour of the new Franklin County Jail Tuesday. When electronic gear failed to release cell door an architect's representative was summoned with a large set of keys to unlock their cell. The group, mostly adults, being led on the tour by Deputy Oliver E. Slagle, were locked in 58 minutes before the right key was found. (AP Wirephoto)

AS MEMORIAL TO 14 SPACEMEN

Plaque Left On Moon

SPACE CENTER, Houston (AP) — A simple plaque and a silver figure of a spaceman were left in the dust of the moon as a memorial to the 14 men who have lost their lives in space exploration programs, the Apollo 15 astronauts said today.

Mission commander David R. Scott said the memorial was left in the moon mountain valley where he and James B. Irwin landed.

"In a small subtle crater," said Scott, "there is a simple plaque with 14 names—the names of all the astronauts and cosmonauts who have died in the pursuit of exploration of space. Near it is a small figure of a fallen astronaut."

Scott said the plaque and the silver figure were left in a crater about 20 feet north of the Rover, and moon car they left on the moon.

The moon mission commander made the announcement during the first news conference that he, Irwin and the third crewmate, Alfred M. Worden, have held since returning from their 12-day mission to the moon.

Scott told newsmen and a national television audience that there is a need to establish permanent science stations on the moon. He also called for restoration of two canceled Apollo moon flights.

"I believe we should explore the moon to a far greater extent than we are now," he said. "I think we should have a whole base of scientists up there. And I think we should have a Rover that would carry a half-dozen men."

The canceled Apollo 18 and Apollo 19 moon landings, he said, should be restored "right now."

There are now two more moon landings planned, Apollo 16 next March and Apollo 17 in December 1972. Apollo 18 and Apollo 19 were canceled because of space budget cuts.

The astronauts said that during their time on the surface and in orbit of the moon they saw scores of places they felt could be of scientific importance.

"Any place you go there's just a wealth of material, new and unusual scientific data," said Scott.

"I think the moon is indeed a fascinating place. I hesitate to use the word barren and desolate. To the three of us the moon was dynamic, beautiful and it has character."

Dollar Drops

LONDON (AP) — A quiet market and a slight drop in the value of the American dollar characterized trading in London currency markets today, but in Frankfurt the dollar plummeted to a new low of 3.3890, West German marks to the dollar.

The sharp drop in Frankfurt came in the first 40 minutes of trading. The dollar opened there at 3.3930, sharply down from Wednesday's closing of 3.4035.

In London, the pound cost $2.4195 compared to Wednesday's $2.4193. This means it took more dollars to buy a pound.

Feds Seek Gatorade Profits

WASHINGTON (AP) — The government is trying in a lawsuit to get profits from the beverage Gatorade on grounds that the drink was developed with federal aid.

The suit filed Wednesday in U.S. District Court says the Stokely-Van Camp, Inc., which makes the drink now, has no right to exclusive rights it claims to the beverage.

The drink became widely known when it was used by the University of Florida football team. Later marketed under the brand name Gatorade, it is intended to replace bodily fluids and salts lost through physical exercise, thus increasing endurance.

The government says the drink was developed by researchers at the University of Florida College of Medicine who were receiving grants from the Department of Health, Education and Welfare.

N-Viet Attacks Break War Lull

SAIGON (AP) — The North Vietnamese broke the lull in the Vietnam war today with a string of attacks along the demilitarized zone. At least 15 South Vietnamese and 26 North Vietnamese were reported killed.

"This is the heaviest fighting in that region since the end of June," said Lt. Col. Le Trung Hien, a spokesman for the Saigon command, "but it is too early to say whether this is a new enemy offensive."

The North Vietnamese made seven rocket and mortar attacks and three ground assaults on South Vietnamese positions along the DMZ. Informed sources said at least 15 South Vietnamese were killed and 21 were wounded in the ground attacks. No casualty figures were given for the rocket and mortar attacks, but the Saigon command said they were "light."

The only U.S. casualties reported were two advisers slightly wounded in an assault on the Cam Lo military district headquarters. Nine South Vietnamese soldiers were killed and 11 were wounded there, and one Australian adviser was slightly wounded, field reports said.

The bodies of 10 North Vietnamese were found inside the compound and on the barbed wire around it.

The attack on Cam Lo was the most damaging of the night.

Attacking shortly after midnight under cover of a mortar barrage, the sappers hit the Cam Lo district headquarters from all sides with close-range rocket grenades. Once inside, they ran around hurling satchel charges into buildings.

U.S. planes dropped flares in an effort to illuminate the attacking force, and American helicopter gunships supported the defenders all night. Government troops launched a sweep of the area at daybreak.

Cam Lo is about 10 miles south of the DMZ.

Soviets Launch Unmanned Satellite

MOSCOW (AP) — The Soviet Union has launched another unmanned satellite in its secret Cosmos program, Tass reported today. The government news agency said Cosmos 434 would "continue space exploration." It did not reveal the date of the launch.

STAR GAZER

By CLAY R. POLLAN

Your Daily Activity Guide According to the Stars.

To develop message for Friday, read words corresponding to numbers of your Zodiac birth sign.

1 Money	31 Home	61 Sizzle
2 You	32 Expenses	62 Your
3 Today's	33 Could	63 Without
4 Fortunate	34 Please	64 Find
5 No	35 To	65 Private
6 Happenings	36 Really	66 Important
7 Side	37 You	67 To
8 Time	38 Jealousy	68 Authority
9 Can	39 Sure	69 Affairs
10 Of	40 Now	70 Success
11 Keep	41 Make	71 Demand
12 Some	42 That	72 Source
13 Promises	43 Your	73 Too
14 News	44 New	74 Headaches
15 Secrets	45 Push	75 To
16 Right	46 Opportunity	76 Matters
17 Are	47 Avoid	77 Need
18 Coming	48 And	78 Only
19 Undertones	49 You're	79 Be
20 Daring	50 Exist	80 Much
21 Of	51 Leads	81 What's
22 Amount	52 Ready	82 Inconvenience
23 To	53 Friction	83 More
24 Your	54 Can	84 Special
25 Action	55 Be	85 Of
26 Reduce	56 Things	86 Workable
27 Test	57 Likely	87 Divulged
28 Of	58 And	88 Trouble
29 Way	59 Other	89 Attention
30 Be	60 Backing	90 Attention

8/12

ARIES MAR. 21 – APR. 19: 2- 9-11-13 63-73-80-82
TAURUS APR. 20 – MAY 20: 12-15-17-40 52-75-79-87
GEMINI MAY 21 – JUNE 20: 3- 5- 8-23 27-62-68
CANCER JUNE 21 – JULY 22: 30-39-42-49 60-78-81-86
LEO JULY 23 – AUG. 22: 26-32-35-47 53-58-74
VIRGO AUG. 23 – SEPT. 22: 20-25-33-36 41-56-61
LIBRA SEPT. 23 – OCT. 22: 14-18-24-29 54-55-66
SCORPIO OCT. 23 – NOV. 21: 31-48-59-65 76-77-84-89
SAGITTARIUS NOV. 22 – DEC. 21: 16-22-28-45 51-67-70
CAPRICORN DEC. 22 – JAN. 19: 4- 6-34-37 44-46-57
AQUARIUS JAN. 20 – FEB. 18: 19-21-38-50 64-72-85-88
PISCES FEB. 19 – MAR. 20: 1- 7-10-43 69-71-83-90

F19 Good Adverse Neutral

WHAT? AGAIN!! — The low crossing at Twenty-eighth Street was under water again this morning at 10:30, and the water was rising. The bridge had been covered earlier in the week. This picture was taken from the bridge on the Big Spring Highway. Water at the center point of the picture was estimated to be 15 feet deep.

Rains Flood Texas Areas

By THE ASSOCIATED PRESS

A 22-foot wall of water swept down Spring Creek into Mertzon before dawn today, flooding some homes in low areas.

The town of 500 persons 32 miles southwest of San Angelo was one of several places where flash floods occurred or were expected.

There were no immediate reports of deaths or injuries.

Other flash flood warnings were issued for Bexar County (San Antonio) and west and north of there in Medina, Kendall, Bandera and Kerr counties.

Christoval, not far from Mertzon, braced for a 22-to 25-foot crest on the South Concho River.

The Mertzon crest began dropping during the morning.

The San Angelo Emergency Corps was called at 3:30 a.m. to help Mertzon residents.

U.S. 67 was closed for about five miles on each side of Mertzon for about four hours and was reopened at 5:30 a.m.

Foster Park, a picnic spot at Tankersley between San Angelo and Mertzon, was awash—picnic tables floating and the bridge leading to it under water.

San Angelo residents, their gigantic Twin Buttes Reservoir low on water, looked expectantly to the floods to help raise the level.

The unofficial rainfall total at Mertzon was seven inches or more in 24 hours.

Helicopters could not reach Mertzon because of cloud and rain problems.

Included in a Weather Service flash flood warning for Irion County (Mertzon) was one for western Tom Green county (San Angelo).

Forecast was for additional heavy rains in the San Angelo-Mertzon region—the very center of the drought of late spring and early summer.

The Weather Service said rains in excess of five inches fell in the area north and west of San Antonio, and that flash flooding could be expected until 4 p.m.

The Corpus Christi Weather Service office issued a warning for persons along Hondo and Seco creeks and tributary systems west of San Antonio.

The Corpus Christi office said a sharp rise of 10 to 12 feet occurred on Hondo Creek just north of Hondo at 8:30 a.m.

Rains of up to 8 inches fell in the Hondo region.

Rainfall of up to 8.5 inches after midnight caused flash flooding in the Kerrville and Bandera sections. High water closed Texas 16 and Farm 689 near Bandera and flooded streets and some homes in Kerrville.

The Weather Service added Schleicher, Menard and Kimble counties to the flash flood warnings during the morning.

Meanwhile, locally heavy rains north of Eagle Pass during the past few days caused the Rio Grande to reach 12.7 feet at Eagle Pass this morning —a 9.5-foot rise in 24 hours. The river at Laredo, less than a foot deep today, is expected to rise to 12 feet Friday.

Skies were clear today in Northeast Texas, along the upper coast and in the extreme northern Panhandle.

Rains Continue To Belt County

. . . And the rains continued to fall in Scurry County! Another heavy shower fell on the local area this morning, making this the wettest August in over 50 years, and only about a third of the month has gone by.

The rain started in Snyder around midnight, and by 7 o'clock this morning the official gauge registered 1.40 inches, according to Gene Miles, foreman of the Snyder Pump Plant. The official total in Snyder so far this month was 7.37 inches at 7 a.m. today. The only August on record with a heavier rainfall was in 1920, when Snyder received 11.27 inches of moisture.

Some of the parts of the county received even greater amounts than did Snyder this morning. Howard Hogue of the Union community reported 3.3 inches, with 1.3 falling after 7 today. Bill Jones of Fluvanna had 1.9 inches, L. L. (Pat) Moore of Ira registered 1.1, L. A. Scott of Dunn had 1.2, and .8 fell at the Higginbotham Lumber Company in Hermleigh.

The Lake J. B. Thomas pump station reported only three-tenths of an inch of rain had fallen there. The flow into the lake had been reduced to a mere trickle by this morning; however, it is possible that benefits from this morning's rain will begin to be felt by late this afternoon. The lake had risen about two and a half feet in the past four days.

A great amount of water is still heading toward Lake E. V. Spence at Robert Lee. Deep creek has continued to run for several days. It was on the rise this morning, as a result of the rains toward Fluvanna, and had gone over the low bridge on Twenty-eighth Street by mid-morning.

The Towle Park pond overflowed for the third consecutive day this morning. Water was flowing over the street east of the pond.

Woman Jumps To Death

CHICAGO (AP) — A woman hurtled nearly 1,000 feet to her death early today from a 90th-floor window of the world's third tallest building, the John Hancock Center.

Homicide detectives said they are working on the theory that Lorrance Kowalski, 29, of Chicago, took her own life.

Police said Miss Kowalski was visiting in an apartment leased by Marshal Berlin, 45, a member of the family which operates I.S. Berlin Press. She lived in an apartment on Sheridan road, several miles from the residential-commercial skyscraper on fashionable North Michigan Avenue.

Berlin told police the woman came to his apartment at 3:15 a.m. He said she was angry, although he said he didn't know why, according to police.

Big Four Nearing Agreement

BERLIN (AP) — The Big Four ambassadors to divided Germany concluded today an unprecedented three meetings in three days amid lively speculation they are nearing an agreement on Berlin matters.

The Soviet ambassador to East Germany, Pyotr Abrasimov, told waiting newsmen the four envoys would meet again in West Berlin Monday.

The American ambassador to West Germany, Kenneth Rush, said there is a news blackout on the talks.

The session came exactly one year after conclusion in Moscow of the still-unratified West German-Soviet treaty confirming present European boundaries.

As condition for ratification of the pact, West Germany is demanding guaranteed unimpeded travel to West Berlin, which lies 110 miles inside Communist East Germany, and other improvements for the isolated city.

Andrews Police Chief Added To WTC Staff

Ray K. Robbins, Andrews Chief of Police, has been appointed to serve as instructor of law enforcement in the Vocational-Technical Department of West Texas' newest college, Western Texas College. The appointment was announced by Gene Robertson, director of Vocational Technical Education at WTC.

The 6'5" law officer, father of one child, has 15 years experience in law enforcement activities that began with his tour of duty in 1955 with the U.S. Army Military Police Corps. Robbins went from the Army to the city of Midland in 1959, where he served successively as Patrolman, Sgt. of Detective, and Lt. of Detectives. He went from Midland to Andrews in 1968, where he served successfully as Chief of Police.

He holds an Instructor of Law Enforcement Officers Certificate from the Texas Commission on Law Enforcement Officer Standards and Education. He worked on an associate degree at Odessa College, and he has a certificate of completion from the FBI National Academy. He also completed training procedures at the Midland Police Academy, Midland Texas.

He and his family will move to Snyder by Aug. 19 to assume his new duties.

Wallace Tax Probe Junked

By JAMES R. POLK
Associated Press Writer

WASHINGTON (AP) — The Justice Department has junked its investigation into alleged corruption in Gov. George C. Wallace's state administration in Alabama.

Sources said a confidential report inside the Justice Department decided the investigation failed to find enough evidence to warrant prosecution.

A federal grand jury is scheduled to reconvene Sept. 7 in Montgomery, Ala., to close out the probe.

A source inside the Justice Department said tax indictments might be returned at this grand jury session or a future one, even though the major thrust of the investigation has ended.

The tax probe has touched on a $5,000 swimming pool built for Wallace's former top aide, Seymore Trammell, and $25,000 in campaign donations listed as expenses by a textbook firm that supplies public schools in Alabama, government sources said.

A broader probe that began 1½ years ago failed to uncover sufficient evidence of asphalt and highway kickbacks, state dock payoffs and bank favors for state officials, the source said.

In Montgomery, Gov. Wallace declined any comment on the investigation.

Wallace, who carried five states in his third-party White House race in 1968, has never been directly involved in the grand jury investigation, which has subpoenaed a number of officials from his state administration.

Asst. Atty. Gen. Will R. Wilson, head of the Criminal Division, met here Tuesday with government tax lawyers, campaign investigator and a federal prosecutor from Montgomery in connection with the long investigation.

Government sources said the Justice Department probe had touched on a $110,000 loan by a Birmingham bank for Wallace's 1968 presidential race, false advertising invoices issued to disguise political donations to a 1966 state campaign, and possible payoffs for state contracts.

However, sources say the confidential report found in each case either insufficient evidence or lack of any federal law violation.

The pending tax case centers on Trammell, a former state finance director who was Wallace's top campaign aide until a split during the 1968 presidential race.

A Justice Department official confirmed the grand jury was told false advertising invoices were issued for $25,000 in contributions by EBSCO Industries, a Birmingham firm supplying school textbooks, to the 1966 governor's race by Wallace' late wife, Lurleen. A Mobile advertising executive, Charles O. Ditmars, testified he made out various invoices at Trammell's request. It is illegal to deduct campaign donations as business expenses.

ELIZABETH THE QUEEN — Pam Hartsfield is shown here in the role of Elizabeth I from the production MARY OF SCOTLAND. Pam, an award winning high school actress, will enroll in Lon Morris College in Jacksonville this fall on a drama scholarship.

Bethlehem To Defer Steel Hike

BETHLEHEM, Pa. (AP) — In a surprise announcement, Bethlehem Steel Co. says it will defer for two months an 8 per cent price hike on cold-rolled sheet steel which is used in many consumer products.

The increase on cold-rolled sheet, the nation's No. 2 steel producer said Wednesday, will go into effect next Feb. 1, instead of Dec. 1 as previously announced.

Cold-rolled sheet is used for the exteriors of such consumer items as automobiles and appliances. It makes up about 18 per cent of steel industry production.

In its announcement, made late in the day, Bethlehem said previously announced 8 per cent price increases on a wide range of other steel products would be imposed as scheduled.

No reason for the delay in the price boost for cold-rolled sheet was offered by Bethlehem and there was no immediate comment from other major steel producers.

Union United Methodist Sets Revival

Union United Methodist Church will have a weekend revival Friday through Sunday. Services will begin each evening at 8, and Sunday morning at 11. Dr. Jordon Grooms, who has been superintendent of the Big Spring District for the past four years, will be the evangelist. He is a former pastor of the First United Methodist Church in Big Spring and Polk Street United Methodist Church in Amarillo.

Dr. Grooms has conducted evangelistic services throughout the nation. The public is invited to attend.

MIDDAY STOCK

By THE ASSOCIATED PRESS

AT&T	43⅜	up	⅜
Atl Rich	68	up	1¼
Beth Stl	22		
Borden	26	up	¼
Cat Trac	47	up	½
Chrysler	26⅝	up	½
Cities Svc	41⅞		
Coca Cola	102		
Cont Oil	34	up	⅜
Crown Zel	30¼	up	⅛
Dow Chem	62⅜	off	⅛
duPont	142¾	up	2¼
Eastman	75¾	up	1⅜
El Paso NG	18⅜	up	⅛
Ford	63⅜	up	1⅛
GAF	18¼	up	¼
Gen Elec	56	up	¼
Gen Mtrs	77	up	⅞
Gen Tel	32	up	⅛
Gen Tire	23½	up	¼
Great A&P	25⅝	off	⅛
Gulf Oil	30⅛	up	⅛
IBM	295	up	3¾
Int Paper	33¾	up	½
Marathon	39½	up	¾
Mobil Oil	52½	up	⅝
Monsanto	44⅜	up	⅜
Penn Cent	5½	up	¼
Penny	68¼	up	⅜
RCA	31¾	up	½
Safeway	35⅝	up	¾
Sears	86⅞	up	⅞
Stand Ind	64	up	1⅛
Stand NJ	75¼	up	1⅜
Texaco	34⅛	up	⅜
Un Carbide	43⅜	up	⅜
US Steel	27⅝	off	⅛
Woolwth	46⅝	up	⅝

BIRTHS

Mr. and Mrs. Elvis Pinkerton, 2909 Ave. G, are the parents of a 7 lb. 7 oz. baby boy, born at 6:08 p.m. Aug. 11.

Mr. and Mrs. Dean Turner are the parents of a 7 lb. 4 oz. baby girl, born at 5:18 p.m. Aug. 11. They live in Colorado City.

HOSPITAL NOTES

ADMISSIONS: Wanda Gray, Rt. 1; Kelly Bryant, Rt. 3; Sandra Crockett, 3742 Highland Dr.; Eugenia Grizzle, Ira; Ginger Preston, Loraine; Ida DeShan, 3798 Sunset Ave.; Janice Haley, 307 Thirty-fourth; James Dunn, 2907 Ave. J; Lester Haynes, 3209 Fortieth; Paul Gilliam, 2301 Ave. R.

DISMISSALS: Mrs. Willie Thompson and baby girl, Leona Cadena, Bobby McDonald, Moody Thompson, Jill Roemisch, Wanda Rinehart, George Armstrong, Jimmy Cain, Buell Lewis, Hoyt Murphy, Lonie Ball.

E. H. Disheroon Dies In Houston

Word has been received here of the death of Emmitt H. Disheroon, a member of Pipefitters Local 211. He died July 28 at his home in South Houston. He is survived by his wife of the home, a sister. Mrs. E. S. Covington, of Humble and his brother's widow, Mrs. Louise Disheroon of Snyder.

THE SNYDER DAILY NEWS

Published Sunday morning, and each evening except Saturday by the Feather Printing and Publishing Co., at Snyder, Texas 79549.

Entered as second-rate class matter at the post office at Snyder, Texas.

SUBSCRIPTION RATES: By carrier in Snyder 35 cents per week $1.50 per month. By mail in Scurry and adjoining Counties, one year $12.50. Balance of Texas one year $15.00. All other states $18.00.

MEMBER OF THE ASSOCIATED PRESS.

The Associated Press is exclusively entitled to use for republication all news dispatches in this newspaper, also local news published herein. All rights reserved for republication of special dispatches.

AWARDED SCHOLARSHIP — Jamie Boren, shown here in rehearsal for the SHS Summer Theater production, MARY OF SCOTLAND, which will be presented Friday and Saturday at 8 p.m. in the SHS Auditorium, has recently been awarded an Assistantship in Drama and Scholarship to North Texas State University.

Mrs. Rhoades To Attend Meeting

Mrs. Travis Rhoades will represent the Scurry County Unit of the American Cancer Society at the 26th Division Annual meeting of the organization Aug. 26-26-28 in Houston. She is the unit president here, and will join more than 300 Texas delegates at the meeting.

A number of group sessions have been planned for the delegates. The main address will be given by Dr. Grover Bynum of Austin. He is the president of the Texas Division of the American Cancer Society.

Vandals Strike

Vandals shattered a window on a 1971 Model GMC camper owned by A. B. Linville, 218 Thirty-sixth Street, according to a City Police report. Officers said the incident occurred Tuesday.

Charges Filed

Two charges were filed in Justice of the Peace Court here Wednesday.

Donnie Chambless was charged with giving a worthless check. Lonnie Joe Holmes was charged with theft over $50. Both men are at large.

Minor Mishap

Minor damage resulted from a two-car collision that occurred at 4:05 p.m. Wednesday in the 2500 block of Avenue R. Involved were the 1970 Model Dodge of Joanne Hayes, 1809 Thirty-ninth Street, and the 1959 Model Oldsmobile of Norman William Autry, 3205 Avenue U. Officer Bill Roach investigated the mishap.

VEE Spraying Is Completed

HOUSTON (AP) — Aerial spraying along the Texas coast to combat Venezuelan equine encephalomyelitis (VEE) has been completed.

A U.S. Department of Agriculture spokesman said weather conditions will require another day or two for completion of the spraying in Louisiana's Calcasieu and Cameron parishes.

The spokesman said, "When the job is completed, a little more than nine million acres will have been sprayed by air and another 2½ million acres will have been sprayed on the ground by local mosquito control districts."

Two more VEE cases were confirmed in Cameron County Wednesday, bringing the confirmed total to 91. All 91 are confined to 12 Texas counties.

A total of 1,438,965 horses in nine states now have been inoculated against the disease.

Theft Reported

Thieves stole 22 joints of sewer rods, one rod cutter, and a 16-foot extension ladder from Robinson Plumbing Company, 2204 Twenty-fifth Street, sometime within the past two weeks, according to a City Police report.

Panel Is Picked To Hear Case

NEW ORLEANS (AP)—Three judges from the 5th U.S. Circuit Court of Appeals have been picked to hear the Austin school desegregation case.

Assigned to the panel Wednesday were Minor Wisdom, James Coleman of Ackerman, and Bryan Simpson.

No court date was set for the hearing.

The government is appealing a desegregation plan approved by U. S. Dist. Judge Jack Roberts July 19. Roberts rejected a plan submitted by the Department of Health, Education and Welfare which called for extensive crosstown busing.

The original government plan was the first one drawn up under guidelines laid down by the U. S. Supreme Court in April. It stated then that school boards were required to use all avilable means, including busing, to achieve integration.

The Justice Department presented the federal plan to the court.

President Nixon stepped in and disavowed the government's busing plan in a statement Aug. 3.

Rex Woody Dies Today

Rex Woody, 61, of Vernon died early today in a Vernon Hospital. Mr. Woody was a former resident of Snyder. Funeral services are pending at Bell-Seale Funeral Home.

He is survived by his mother, Mrs. Lola Woody of Los Angeles, Calif.; two sisters, Mrs. Gloria Simmons of Tonance, Calif.; and Mrs. Fannie Logan of Plainview.

WTC Rodeo Boosters To Organize

An organizational meeting for the formation of a Western Texas College Rodeo Boosters Club will be held Aug. 16, at 6:45 a.m. in the Steak House on East Highway, according to Van Rigby, assistant professor of agriculture and rodeo team sponsor.

Rigby said that all local and area farmers, ranchers and businessmen interested in assuring the formation of a top notch college rodeo team are encouraged to attend the meeting. The function of the club will be to boost Rodeo team activities and to assist in raising money for rodeo team scholarships. Rigby indicated that with the support already received from interested persons in a preliminary meeting, his hopes for an outstanding first year rodeo team may be realized.

The WTC Rodeo Team will consist of six men students and three women students. The team will travel and participate in 10 to 12 rodeos each year. After the students enroll at WTC, the rodeo team members will be chosen.

Rigby advised anyone interested in joining the booster club to be at the meeting at the Steakhouse or to call him at the college offices. Edwin Parks will also be assisting in the organization of the club and will be available to answer questions.

Boy Scouts Try To Raise Money

The Boy Scouts of Troop Number 273 are trying to raise money to buy camping equipment. They are willing to do yard work, and other odd jobs. Manuel Guteirrez, the scoutmaster, said that an adult would be with the boys when they did the work. Anyone interested in contacting the troop may call one of the following numbers: 573-2164, 573-2016, or 573-6944.

Sgt. Sweeney Is Cleared

QUANTICO, Va. (AP) — "I felt I had always acted the right way; now I'll get my honorable discharge," Marine Sgt. Jon M. Sweeney said after he was found innocent of running away in the presence of the enemy in Vietnam and communicating with his Communist captors after being taken prisoner.

"I feel total relief," the 21-year-old West Babylon, N.Y., Leatherneck told newsmen after military judge Capt. B. Raymond Perkins' decision Wednesday ending Sweeney's week-long court-martial.

"I'm going to try to help others understand the POW situation," said Sweeney who spent 18 months in North Vietnamese prisons. "POWs are being used as a political football."

Sweeney, the first American POW to face such charges, was accused by the government of running away and deserting his unit during Operation Dewey Canyon in Quang Tri Province on Feb. 19, 1969, and with communicating with the enemy during his imprisonment.

The desertion charge was dismissed last Monday.

Perkins' decision Wednesday came after Sweeney had spent virtually all day on the witness stand.

Sweeney maintained throughout the proceedings that his unit had left him behind and that he had not run away.

He testified that he was found by two Viet Cong scouts and was taken north along the Ho Chi Minh trail on a truck loaded with wounded North Vietnamese soldiers.

Sweeney said he tried to escape but was dragged back into the truck, bound hand and foot and was placed on the floor of the vehicle. The wounded troops sat on him, he said.

Imprisoned in North Vietnam, he said, he was interrogated an average six hours a day. He said he was beaten continually while under questioning.

Sweeney, who will be 22 on Friday, said he was forced to sign antiwar statements and make propaganda tape recordings which were broadcast over Radio Hanoi. He said a North Vietnamese army officer held a pistol at his head at each of these sessions.

Testimony by three psychiatrists and Sweeney, a slight man who stands about 5 feet 7 inches, indicated he was placed in a 6-by-3foot cell by the North Vietnamese and became "grossly depressed," tried to hang himself and had nightmares of other prisoners of war being shot while begging him for help.

At this point, "I lost hope," he said. "I felt they were going to keep me for a very long time."

Sweeney said he was told in July 1970 that he would be allowed to go to Sweden "to work for peace."

Sweeney said the North Vietnamese allowed him to visit his parents in a Stockholm hotel.

He said he and his parents sneaked down a back stairway and hurried to the U.S. Embassy, which placed him on a special flight to the United States.

CLARK PAINT SALE

FRIDAY, AUGUST 13th
8 99¢
KING SIZE WALLET CREATIVE COLOR PORTRAITS FOR ONLY
PHOTO HOURS 9 A.M. TO CLOSING
NO LIMIT
GET PICTURES MADE OF GRANDPA, GRANDMA, DAD, MOM AND ALL THE LITTLE ONES AT THESE SAME LOW PRICES!
SHUGART COLOR PHOTOS
HOYT'S FURNITURE CARPET & APPLIANCE
2112 25th. St.

This 'n' That
Book College Ave.
Prints for the "Thoughty Person"
• High Flight
• Desiderata
• Esperanza
• Drummer
• Serenity Prayer
An Irish Blessing
AND OTHERS
ALSO
• Code of the Cow Country
• I Love Texas
Declaration of Independence
• Helping Rules
• Nursery Rhymes
• Fifi's Recipe
• Rules of my Kitchen
• Recipe for Washing Clothes

WAYNE BOREN CLYDE HALL
Snyder Insurance Agency
COMPLETE INSURANCE SERVICE
P. O. Box 530 Snyder, Texas
1820 26th. St. Phone 573-3163

Monuments-Markers
LASTING MEMORIALS FOR YOUR LOVED ONES PLACED IN ALL SCURRY COUNTY CEMETERIES
Complete Selection
HILLSIDE MONUMENT CO.
Also Curbing Colorado City Hwy. Phone 573-6251

MORE PROGRAMS — MORE STATIONS
YOU LOOK BETTER ON THE CABLE
S. C. A. T. - TV CABLE SERVICE
NO. 2 YOUR SET—LOCAL WEATHER CHANNEL
NO. 3 OUR SET— CHANNEL 39, KDTV, DALLAS-IND.
NO. 4 YOUR SET—CHANNEL 4, KWAB, BIG SPRING-ABC-CBS
NO. 5 YOUR SET—CHANNEL 34, KKBC, LUBBOCK-IND.
NO. 6 YOUR SET—CHANNEL 12, KTXS, ABILENE-ABC-CBS
NO. 7 YOUR SET—CHANNEL 28, KSEL, LUBBOCK-ABC-IND.
NO 8 YOUR SET—CHANNEL 8, WFAA, DALLAS-ABC
NO. 9 YOUR SET—CHANNEL 9, KRBC, ABILENE-NBC
NO. 10 YOUR SET—CHANNEL 11, KTVT, FT. WORTH-IND.
NO. 11 YOUR SET—CHANNEL 11, KCBD, LUBBOCK-NBC
NO. 12 YOUR SET—CHANNEL 12, KTXS, ABILENE-ABC-CBS
NO. 13 YOUR SET—CHANNEL 13, KLBK, LUBBOCK-CBS
SERVICE FEE $6.50 PER MONTH—CALL 573-2327
SNYDER COMMUNITY ANTENNA TELEVISION
2609 AVE S. 1 BLOCK SOUTH SQUARE
FM Music on Broadband, DIAL WITH FM TUNER

WEDNESDAY & THURSDAY
VEGAS DRIVE-IN CAFETERIA
Also during movie time
DIAL 573-2512
IT HAS BEEN PROVEN THAT
Where your nightmares end...
WILLARD
begins.

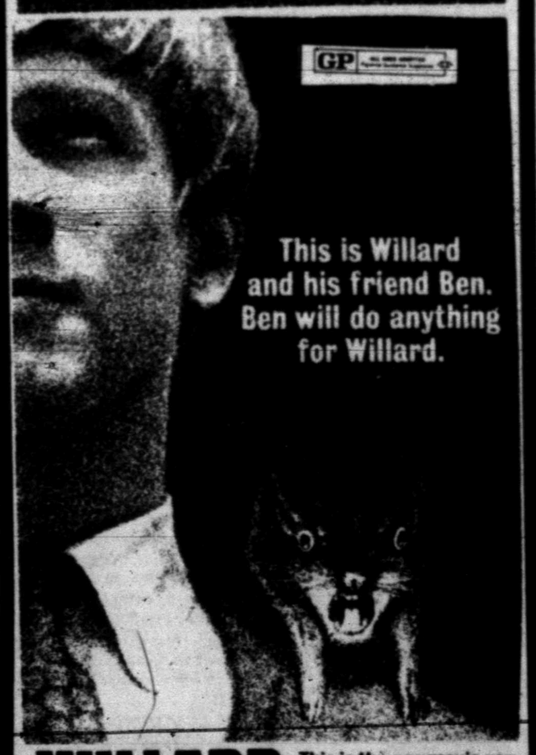

This is Willard and his friend Ben. Ben will do anything for Willard.
WILLARD This is the one movie you should not see alone.
PLUS A 2nd TERROR-FILLED FEATURE
"WHATEVER HAPPENED TO AUNT ALICE?"
GP

NEW MEMBERS — The Gay 20 Social Club held the installation of new members August 10 at 7 p.m. in the community room of Snyder Savings And Loan. Pictured from left are: Gina Sealy, Mary Ann Richardson, Connie Williams, Renetta Jordan, Vicki Land, Suzanne McCommas, Marta Walton, Candy Stokes, Shelby McDanial and Laurie Dozier.

NEW OFFICERS — The Gay 20 Club installed new officers August 10 at Snyder Savings and Loan Community Room. Pictured are (from left) Stephanie Smith, secretary; Sharon Floyd, vice president; Denise Voss, president; Marsha Orr, treasurer; Paula Smith, historian; Patty Richardson, parliamentarian.

BRIDAL SHOWER — Deborah Tiner, birde-elect of Billy Knight, was honored with a birdal shower July 27. Hostesses for the shower were Doris Rollins, Laurajean Komma, Ellen Edwards, Beth Kellner, Sharon Stevenson, Lily Farrar, Nancy Smith, Jenny Ward, Faye Doty, Pauline Lyle, Betty Franks and Barbara Newman. Colors of pink and white were carried out in the table decor. Cake, coffee and punch were served to approximately thirty guests. Pictured are (from left) Mrs. John Knight, mother of the prospective groom, honoree and Mrs. Roy Tiner, mother of the bride-elect.

Shifflett's To Celebrate 25th Anniversary

Mr. and Mrs. E. Ernest Shifflett of 2111 Merrill, Snyder, will be honored on their 25th wedding anniversary August 15.

Earnest, son of Mr. and Mrs. H. E. Shifflett of Ennis Creek, was raised in the Polar Community. He and Evelyn Grogory, daughter of Bessie Gregory of 1311 Thirtieth St. and the late George Robert Gregory, were married August 17, 1946 at Ralls, Texas.

Mr. Shifflett has been engaged in farming in Scurry County for the past 20 years and currently is self-employed in custom farming and dirt contracting.

Mr. and Mrs. Shifflett have six children, Charles Ernest (Ernie), David, Kenneth, Karen, Tommy and Jimmy Dale and one granddaughter, Laura.

The open house at West Texas Bank Community Room will be hosted by the children of Mr. and Mrs. Shifflett. Friends and relatives are invited to call between 3 and 6 p.m.

Easiest item for summer picnics is chicken. It's easy on the pocketbook, easy on the cook, easy to pick up in your fingers and enjoy outdoors. Broiler-fryers make it easy for Mom to provide good nutrition at the picnic because chicken is high in complete protein, a hearty meat.

Family Dinner

By CECILY BROWNSTONE
AP Food Editor

Paul Mayer's Meat Loaf
Eggplant with Tomato Sauce
Snap Beans — Bread Tray
Fruit Compote — Beverage

PAUL MAYER'S MEAT LOAF

Adapted from the "Gourmet Blender Cookbook" by Paul Mayer (Nitty Gritty Books).

1½ pounds lean ground round or chuck beef
4 slices firm white bread, soaked in milk and squeezed dry
1¼ teaspoons salt
¼ teaspoon pepper
1 small onion, peeled and cut up
3 tablespoons chili sauce
3 to 5 tablespoons mayonnaise

Place meat in a bowl. In container of electric blender place bread, salt, pepper, onion, chili sauce and mayonnaise; run on low speed from 15 to 30 seconds or until onion is pureed and everything is well mixed. Add bread mixture to meat and mix thoroughly with hands. Pack into a well greased loaf pan (9 by 5 by 3 inches). Spread top with extra chili sauce. Bake in a preheated 350-degree oven from 30 to 45 minutes. Allow to rest for at least 5 minutes. Pour off any liquid in pan. Turn out; turn right side up. Serve hot or chill and serve cold.

573-3514
SNYDER
AMBULANCE
SERVICE

PHILLIPS 66
COMPLETE CAR CARE
- Washing
- Lubrication
- Tires
- Batteries
- Accessories
- S&H Green Stamps

PARMER 66 SERVICE
2000 25th — 573 6722

Bedroom Settings Take Planning

By VIVIAN BROWN
AP Newsfeatures Writer

Your bedroom may not need fancy built-ins to improve it, but a fall redecorating job may give it an architectural lift through the clever use of wall coverings, headboards and even plants.

This idea was illustrated in bedroom settings by award-winning dress designer Bill Blass who has unveiled new bedroom and bath fashions.

It proved the size and shape of a bedroom made little difference if you coordinate the whole thing. The rooms he decorated were small, but background, furniture and accessories were well assembled.

It seemed the type of thing anyone could pull off by completely refurbishing a bedroom, often the dreariest room in the house.

What could you do to the present things? Wallpaper or paint the furniture? Cover the headboard with fabric? Put unusual flooring down? Use real trellising over a mirror? Would a shallow floor-to-ceiling closet of shelves solve your storage needs instead of the bulky thing you are using? How about pink shiny vinyl on the wall?

Here are some of the ideas Blass used to show off his new textile designs:

A natural rattan headboard and funnel-shaped rattan end table were used against a clear beige wall with a modern beige and brown painting. The rug was made from macrame-knotted-rope door mats sewn together. On the bed was a wicker-patterned top sheet with matching bedspread of hopsacking that was covered with brilliant anemones. Two pillows were plain wicker design, one was wicker-anemone patterned. The wicker design would appeal to a man and the flowers added would provide a bit of gaiety for his wife, is the general idea. (The shower sheet was clear plastic with anemones.)

Nemuri, the Japanese word for sleep, was the theme for a restful room in a Japanese motif.

The Japanese screen served as a headboard, and dark brown Japanese grass cloth was on the walls. A handsome lacquered end table and a large lacquered box in front of a little bench were simpatico. A bamboo-like, low-growing plant in a wide clay pot povided a tranquil note in the corner. The floor was shiny brown tile.

Bed designs were Oriental stylized fields, mountains, clouds, shells in a combination of colors that included warm blues and indigo with clear parrot green and moss green.

A white lacquered headboard with white lacquered Parson's style end tables served in cool, impeccable fashion with summer sky patterned bedclothes—a fantasy cloud pattern tinted in vivid pastels. White vinyl tile was on the floor.

A man's bedroom was another example of a chic look that could be achieved in a small space such as a den-guest room.

Walls were covered in dark brown vinyl. A bench was covered in a dark brown leather. The headboard had been covered in a man's suiting material, a brownish fabric in a mixed herringbone design. On the floor was a furry throw rug, a plaque of antlers on one wall and a modern painting on another.

Rough-textured cotton hopsacking in a plaid design is a wrinkle-free spread. Tweedy sheets have solid-colored espresso-brown borders, and for the bath there were towels in either tweed or plaid patterns.

Before you do anything in your bedroom, make a plan. What can be rejuvenated? What should be tossed out? Then pick a theme and a color scheme and work from there.

Hepburn Files Damage Suit

NEW YORK (AP) — A $4-million damage suit has been filed by actress Katharine Hepburn against three firms in connection with a radio commercial for creamed herring in which she claims her voice was imitated without her permission.

Named in the suit Wednesday were Vita Food Products and the Brown & Williamson Tobacco Co., which market the product, and the advertising agency of Solow-Wexton, Inc.

A spokesman for the agency said the commercial was withdrawn after Miss Hepburn's agent compained. He denied that an imitation of Miss Hepburn's voice was used, but acknowledged that "the delivery was the same."

WOMEN

Now in Stock.
LADIES ELECTRIC TIMEX WATCHES
$30.00
Excellent Selection of Men's & Women's Timex Watches
BURGESS PHARMACY
3706 Ave. S. — 573-7582

EARNEST UPHOLSTERY
2801 25th. St.
Phone 573-6843
OPEN UNDER OLD MANAGEMENT!
FREE ESTIMATES
Free Pickup & Delivery

ROOM ADDITION
If you're outgrowing your home, solve the problem the easy economical way—just add a room.
WE WILL HELP YOU
- PLAN
- BUILD
- ARRANGE FINANCING

FORREST LUMBER CO
2109 25th — 573-3301

DOUBLE S&H GREEN STAMPS TUES. 1 P.M. & WED.

TREMENDOUS SAVINGS
ON YOUR TOTAL FOOD BILL!

Gandy's ICE CREAM ½ Gallon 79¢
TIDE Giant Size 10c Off Label 75¢
Chiffon TISSUE 2 Roll 29¢
Gold Medal FLOUR 5 Lb. 55¢
COCA COLA King Size 6 Bottle-Carton 45¢
Del Monte FRUIT COCTAIL 4-$1.00
COFFEE CRYSTALS Folgers 10 Oz. $1.89
Soflin NAPKINS 60 Ct. 10¢
FOLGERS COFFEE 1 Lb. All Grinds 85¢
Hunts SKILLET DINNERS 79¢
Libby VIENNA SAUSAGE 5-$1.00
Del Monte CREAM CORN 303 Cans 5-$1.00
Del Monte PINEAPPLE 1½ Can 29¢
NESTLE'S QUIK 2 Lb. 89¢
Johnson REGARD Panel Cleaner, 14 oz. $1.55
Del Monte Cut GREEN BEANS 4-$1.00
Del Monte TUNA ½ Can 39¢
Del Monte CATSUP 14 Oz. 5-$1.00
Del Monte SWEET PEAS 4-$1.00
Del Monte Pineapple Grapefruit DRINK 3-$1.00
Del Monte TOMATO SAUCE 8 Oz. 10-$1.00

FROZEN FOODS
Texsun 6 Oz. ORANGE JUICE 5-$1.00
MONKEY BREAD 69¢
Ole South COBBLERS 89¢

EVERYBODY'S USDA CHOICE BEEF-EVERYBODY'S CHOICE
Armor Star BACON 12 Oz. Pkg. 59c
Smoked Hams SHANK PORTION Lb. 45c
Extra Lean GROUND ROUND Lb. 89c
Lean Fresh PORK STEAK Lb. 59c
USDA Choice CHUCK ROAST Lb. 59c
Goochs All Meat FRANKS 12 Oz. Pkg. 45c
Smoked Hams BUTT PORTION Lb. 55c
Butters Tasty BRICK CHILI Lb. 79c
Family Pak PORK CHOPS Lb. 69c
USDA Choice ROUND STEAK Full Cut, Lb. 98c
Ready to Eat BAR-B-Q SAUSAGE Lb. $1.29
USDA Choice CHUCK STEAK Lb. 59c
Tasty with eggs BEEF BRAINS Lb. 39c
Lean Boneless COOKOUT STEAK Lb. $1.39
Lean FAMILY STEAK Lb. 69c

FRUITS & VEGETABLES
CABBAGE 6¢ Lb.
CELERY HEARTS 39/Ea.
AVOCADOS 2-25¢

We Feature Shurfine Foods
Everybody's THRIFTWAY
MEMBER AFFILIATED FOOD STORES
1905 35th STREET — SNYDER, TEXAS
Phone 573 2311
WE GIVE S&H GREEN STAMPS
"WHERE EVERY CUSTOMER IS IMPORTANT

COULD TAKE A BIT OF DOING!

Companies Switching To 'We Agree, But.' School

By JOHN CUNNIFF
AP Business Analyst

NEW YORK (AP) — You might call it the school of "we agree, but." It is very popular today with corporate image makers who realize that there are certain forces or prejudices or goals that they simply cannot oppose.

Free trade, a clean environment and lower prices are high on the list of desirable goals for millions of people. But extremism either in time or degree can be damaging to the companies involved. It presents them with a dilemma.

And so, rather than oppose they join, hoping thereby to mute the criticism, keep the lines of communication open and guide the movement toward what are, to them, more acceptable ends.

A look at two of the nation's basic industries, steel and automobiles, illustrates the style of the "we agree, but" school.

Criticized by environmentalists, free traders, union, foreign steel makers and the federal government, the steel industry is one of the most articulate students of the school.

Worried that foreign competition, based on lower wage rates and supported by national policies, might be making the domestic market smaller and less profitable for Bethlehem, its chairman, Stewart Cort, wrote:

"At this point I wish to reassure the advocates of free trade and all readers that I, too, prefer a solution that conforms as closely as is possible with the ultimate achievement of truly free—and fair—international trade."

Moreover, he added in the article for Nation's Business, some critics say that producers must learn to stand on their own feet without government supports.

"I wholeheartedly agree," said Cort.

"But the principles that apply to our own steel industry must apply equally to others as well, if we are to compete on a fair basis. This is not the case today."

Environmentalists have companies especially upset, but not so much that they cannot see the futility of outright opposition.

In a sometimes bitter speech to the Advertising Council last December, James Roche, General Motors chairman, said:

"No institution today is free of loud public criticism—not the government, not our churches, not our schools, certainly not the business community."

America has many critics skilled at defaming, he said. "They move from place to place, bitter gypsies of dissent. They seek out audiences rather than the truth. Responsible to no one, their true motives are best known only to themselves."

But lest such criticism appear to place Roche in the position of opposing the environmentalists, he immediately added:

"There is a place—indeed a need—for criticism that is voiced on the basis of understanding, and with the aim of building."

The technique, it appears, is a version of one that business has long used to sell its goods. "Agree with the customer; he's always right." To which has been added that big "but."

Junior Editors Quiz on GREENLAND

QUESTION: *How did Greenland get its name since it has ice on it?*

* * *

ANSWER: Greenland is situated in the Arctic Circle, about 448 miles from the North Pole. Davis Strait and Baffin Bay are the main bodies of water that separate Greenland from North America. In early days, the Norsemen sailed the seas in search of adventure and exploration. Eric, the Red, a Norse chieftan discovered Greenland about 983 A.D. The Norsemen were attracted to the island by its green coast line. On exploring the island they found that 85 per cent of it was covered with a heavy ice cap and that the green vegetation grew in a rim around the coast. However, in order to attract settlers they decided to call the area Greenland. The Norsemen founded settlements on the East and West coasts. Through these settlements, Lief, the son of Eric, is believed to have discovered North America about the year 1000.

Greenland today is ruled by the Danes, descendents of the early Norsemen. There are about 24,000 people living along the coast. The residents are of Danish and Eskimo extraction. They farm the land for about four months of the year. They depend on fishing for their food and for export. The waters along the coast yield many types of fish, such as, cod, halibut, herring and shrimp. 8-12

(Eileen Sheerin of New Britain, Conn., wins a prize for this question. You can win $10 cash plus AP's handsome World Yearbook if your question, mailed on a postcard to Junior Editors in care of this newspaper, is selected for a prize.)

Boyle Dispenses Advice

By HAL BOYLE

NEW YORK (AP) — Once a year a columnist gets to tell other people how to live.

By journalistic tradition the columnist annually is entitled to climb into his paper pulpit, act like an all-knowing, all-seeing authority on anything and everything, and lecture everybody on what to do with his life.

Feeling my brain swelling now with a year-long accumulation of wisdom, I would like to dispense the following free advice—to be disregarded by the reader at his peril:

Avoid standing up to women in arguments. It is not only wearing to the mind, it is tiring to the feet.

Always come to work in the morning laughing. It'll make your boss think you're not afraid of your job. And if you laugh hard enough, it'll make you think so, too.

Read at least two newspapers every day, two magazines every week, and a new book every month.

Marry a girl you can stand and who can stand you. If she is smart enough also to cook and finish your uncompleted crossword puzzles, you've got a gold mine. If you violate your marriage vows later, brag about it neither to her nor your friends.

Play at least one sport, but not so well that you give it more time than you do the work you earn your bread by.

Never get the habit of having a drink every day before lunch until after you're 50, or two drinks until you're over 60. After 65, of course, you are free to have three drinks, skip lunch and nap all afternoon until the cocktail hour.

Seek the company of people who are diversely talented and able—without being oppressed by their gifts. If you hang around people who can't do anything worthwhile well, you may become satisfied with a second-rate life, too.

Hitch your wagon to a star—but not to astrology.

Tell your troubles to few. Why make everybody happy?

Live with bold caution but gamble on very few all-or-nothing risks. If you must take another chance, buy another lottery ticket. They don't cost much.

Lend to others only what you are prepared to lose with a good spirit. Borrow only what you know you can pay back—and when.

Eat more when your weight gets too low and less when it gets too high.

Pray as often in gratitude as in hope of help.

And finally, take with a grain of salt any advice you get—particularly if it comes free from a columnist on his one-day-in-the-year trip to his pulpit.

Jackson Warns Working People

DALLAS (AP) — Working people are under attack from people on the fringe of the left, people who would like to take over the Democratic Party, U.S. Sen. Harry Jackson, D-Wash., warned the Texas AFL-CIO convention.

Jackson said Wednesday that "absolutists on the left" threatened to wreck the Democratic Party and thus insure White House control by Republicans for years to come.

Texas labor leaders applauded 10 times during Jackson's speech—virtually the same one he gave to the New York state AFL-CIO Tuesday.

They voiced their strongest approval when he said:

"I want to see an end to America's offensive role in Vietnam but I do not want to see the Democratic party become a party which gives any comfort whatever to people who applaud Viet Cong victories or wave Viet Cong flags.

"Our party has room for hawks and doves, but not for the mockingbirds who chirp gleefully at those who are shooting at American boys."

Jackson, a Democratic presidentential contender, also said that President Nixon's failure in economic policy is "beyond debate and almost beyond belief."

Six Flags Marks Birthday

ARLINGTON, Tex. (AP) — The first child ever to enter the fantasy world of Six Flags Over Texas returned there recently to help celebrate the amusement park's 10th birthday.

Theresa Pool of Arlington, who was a five-year-old back in 1961 when Six Flags opened, was joined by five couples who married after working there together during its early years.

Ten birthday cakes marked the celebration.

Since it opened, Six Flags has drawn 17.5 million visitors, while its original attractions have more than doubled from 40 to 85.

CROSSWORD PUZZLE

ACROSS

1. Aggregate
4. Cyprinoid fish
7. Roman poet
11. Dove's note
12. Neighborhood
14. Egress
16. Morsel
17. Indite
18. Salvaged
21. About
22. 3.1416
24. Land measure
25. Talking bird
27. Chaffy
30. Western alliance
32. Shoal
33. Leaked
35. Lodge
37. Card game
38. Theologian's degree
39. Word of choice
40. Wool fat
43. Sign of the zodiac
45. St. Anthony's cross
46. Clout
49. Liberal giving
52. Extinct bird
53. Church pulpit
54. Roman bronze
55. River bottom

DOWN

1. Expert
2. Liquid oxygen
3. European dormouse
4. Four
5. Bishopric
6. Unbleached
7. About
8. Bigwig
9. Repeated
10. Unit of force
13. Paragraph
15. Weeping
19. Theater sign
20. Forceful
22. Equality
23. Dessert
26. Pile
28. Lamprey
29. Adopt
31. Eccentric
34. The Silent President
36. Tanning solution
39. Earthenware pot
41. Space agency
42. Unfeeling
44. Globe
47. Adversary
48. Whim
50. Function
51. Plural ending

				MICE			POSER				
	BONUS						ABOVE				
LANCET						SIREN					
UTAH				EAT				TNT			
COD			TEN				RITE				
IN		HAM				HUE					
	CUP				CUB				SO		
CRAB				POT				BAR			
HIS			JAM				MOVE				
ALUTA					PHENOL						
SLAIN					LOSER						
MELEE					YEAR						

SOLUTION OF YESTERDAY'S PUZZLE

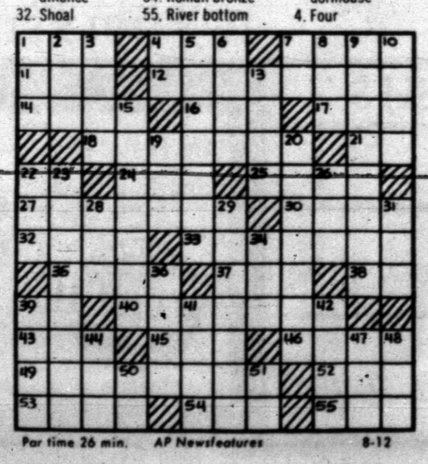

Par time 26 min. AP Newsfeatures 8-12

BARNEY GOOGLE AND SNUFFY SMITH

BLONDIE

FLASH GORDON

JOE PALOOKA

PLAIN JANE

TIGER

BUTTER AND BOOP

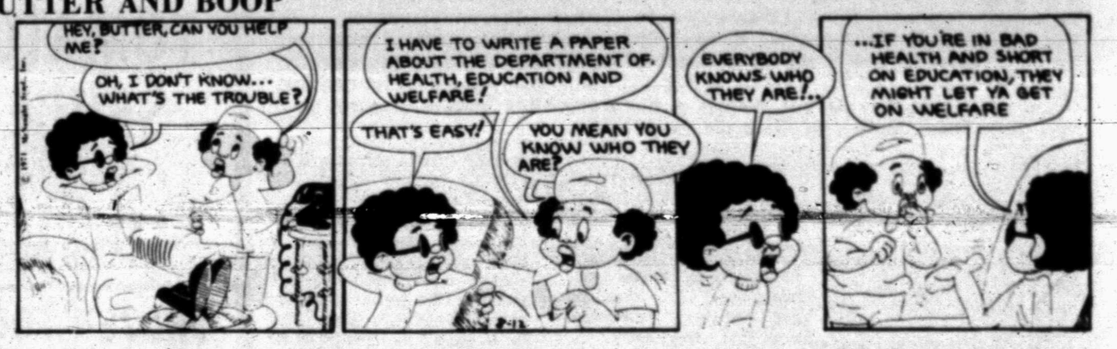

DENNIS THE MENACE

"AW, YOU'RE JUST SAYIN' THAT... THERE ISN'T NO SUCH THING AS CARROT COOKIES! IS THERE?"

LAFF-A-DAY

"Then it is agreed. We'll hire a plane and drop a million leaflets all over town urging citizens to keep our city clean!"

BUT NOT AS POSSIBLE PRESIDENTIAL CANDIDATE

Democrats Welcome Mayor Lindsay

NEW YORK (AP) — Leading Democrats have generally welcomed New York Mayor John V. Lindsay to their party but there was little upper echelon enthusiasm over his potential as a possible presidential candidate in 1972.

Republican reaction to the long-anticipated Lindsay switch Wednesday ranged from the view that it was overdue to expressions of loss by some liberal members. The White House had no comment.

In his announcement, Lindsay scored the Nixon administration and said his shift "represents a renewed decision to fight for new national leadership .... Whether this means I will run for president I do not know."

"I welcome John Lindsay to the Democratic party," said Democratic National Chairman Lawrence F. O'Brien in an eight-word statement.

A welcome was also extended by Sen. Henry M. Jackson of Washington, one of a number of Democrats already eyeing the presidency. Of the mayor's presidential possibilities, Jackson has said: "If you joined the church one Sunday, you cannot expect to be chairman of the board of deacons the next Sunday."

Sen. George S. McGovern of South Dakota, an announced candidate for the Democratic nomination, commented, "The only thing I can say about the conversion is 'Amen.'

"But I did not come to New York to convince another candidate to run for president," he continued, and suggested that Lindsay might want to nominate "George McGovern for president."

Lindsay's criticism of the Nixon administration was echoed by Sen. Hubert H. Humphrey of Minnesota, the Democratic presidential candidate in 1968 and a possible contender in 1972.

He said the switch "undoubtedly reflects the views of many hundreds of thousands of voters who supported the Nixon-Agnew ticket in 1968 and have now come to realize they made a mistake."

Sen. Edmund S. Muskie of Maine, considered the front runner for the Democratic nomination, welcomed Lindsay and said his shift was a sign "he can no longer accept Republican politics especially as they affect our urban areas."

Asked if Lindsay might make a strong Democratic candidate for the presidency, Muskie said he had "no firm judgment" on the matter.

In Indiana, home state of Sen. Birch Bayh, another Democrat weighing a bid for the nomination, Gordon St. Angelo, state Democratic chairman said, "The addition of people like Mayor Lindsay in the ranks of the Democratic party only substantiates and strengthens this move away from the destructive and unimaginative policies of the Nixon administration."

Republican National Chairman, Sen. Robert J. Dole of Kansas, said the shift came as no surprise adding, "I assume that he will soon be joining the ranks of Democratic presidential hopefuls."

"I'm not so certain the switch is bad news for Republicans because I think for some time John Lindsay has been backed by the Democrats," Dole said.

Use Daily News Classified Ads. — Phone 573-5486.

1507 26TH ST. SNYDER, TEXAS
P. O. BOX 64 79549
WHITE'S
HEATING & AIR
CONDITIONING SERVICE
BOB WHITE OWNER
DAY 573-9933
NIGHT 573-2346

Safeway Special! Edwards Coffee All Grinds. 1-Lb. Can 69¢ (With $5.00 or more purchase, excluding cigarettes)

Safeway Big Buy! Canned Biscuits Mrs. Wright's. ★Sweet Milk or ★Buttermilk 10-Ct. Can 8¢

Safeway Special! Detergent Par. Phosphate Free For All Your Wash! 49-oz. Box 59¢

Safeway Special! Peanut Butter nu made. ★Creamy or ★Chunky For Lunches or Snacks! 28-oz. Jar 79¢

Safeway Big Buy! Bel-air Waffles Frozen. Quick & Easy! Breakfast Treat! 5-oz. Pkg. 10¢

Safeway Big Buy! Cake Mixes Mrs. Wright's. Assorted Flavors 18½-oz. Box 28¢

Canned Pop Snowy Peak. Assorted Flavors Big Buy! 12-oz. Can 8¢

Mayonnaise nu made. For Salads or Sandwiches! Big Buy! Quart Jar 59¢

Paper Towels Truly Fine. Assorted Colors Safeway Big Buy! 175-Ct. Roll 32¢

Liquid Bleach White Magic. Sparkling Whites! Big Buy! Gallon Plastic 38¢

Shop Safeway and Save!

Hair Spray Truly Fine. Hold Your Hair Style 13-oz. Aerosol 49¢
Toothbrushes Safeway. Assorted Textures —Each 29¢
Toothpaste Safeway ★Fluoride or ★Hexachlorophene 6½-oz. Tube 53¢
Aspirin Tablets Safeway Brand. 5-Grain 100-Ct. Bottle 19¢

Mix 'em or Match 'em!
Town House Vegetables
★ Cut Green Beans Garden Flavor
★ Golden Corn ★Cream Style or ★Whole Kernel
★ Green Peas Taste-Tempting!
5 16-oz. Cans $1

For Even Greater Savings...
Buy Safeway Brand Products. They Bring You Finest Quality, for Less Money! Why Pay More?
Low Prices Every Day Plus Specials!
SAFEWAY

Safeway Money Saving Values!
Pinto Beans Town House. Economical! 2-Lb. Pkg. 29¢
Canned Milk Lucerne. Evaporated 2 13-oz. Cans 37¢
Cling Peaches Highway. ★Halves or ★Sliced 29-oz. Can 28¢
Corn Meal Kitchen Craft ★White or ★Yellow 5-Lb. Bag 53¢
Corn Flakes Safeway (10-oz. Pkg. 37¢) 12-oz. Pkg. 29¢
Coffee Tone Lucerne. Non Dairy Creamer 11-oz. Jar 59¢
Cane Sugar Candi Cane. Pure Cane 5-Lb. Bag 63¢
Fabric Softener White Magic 33-oz. Bottle 49¢

Garden Fresh Fruits & Vegetables!
Watermelons Texas Grown. Red Ripe! 23 to 28-Lb. Size—Each 89¢
Large Plums US #1. Red or Green Varieties —Lb. 29¢
Seedless Grapes Thompson. US #1. Sweet & Juicy! —Lb. 49¢

Compare Safeway Variety and Quality . . . None Better!
Tomatoes California. Vine Ripe. Salad Size —Tube Pak 29¢
Crisp Celery Full Flavored —Each 29¢
Yellow Onions US #1. Medium Size 2 Lbs. 25¢
Hass Avocados California. Large —Each 25¢
Fancy Okra Locally Grown. Tender! 3 Lbs. $1
Russet Potatoes US #1A. Best For Baking! 10-Lb. Bag 99¢
Green Cabbage Crisp Green Heads. Large —Lb. 7¢
Large Papayas Air Expressed From Hawaii —Each 39¢
Honeydew Melons California. Large —Each 69¢
Lemon Juice or ★Lime Juice. Reconstituted 4½-oz. Plastic 19¢
Seedless Raisins Town House 10 1½-oz. Pkgs. 49¢
Dried Apricots Gardenside. Breakfast Size 8-oz. Cello 59¢

Dairy Deli Low Prices!
Buttermilk Lucerne. Refreshing! Safeway Special! Quart Ctn. 25¢

Compare Safeway Quality!
Fresh Milk Lucerne Low Fat ½-Gal. Carton 59¢
Lucerne Yogurt Assorted Flavors ½-Pint Carton 27¢
Longhorn Cheese Safeway. Halfmoon —Lb. 89¢
Large 'A' Eggs Breakfast Gems. Grade 'A' —Dozen 51¢
Tortillas Lucerne. Easy to Prepare! 12-Ct. Pkg. 15¢
Carrot & Raisin Salad. Lucerne 16-oz. Ctn. 45¢

Shop Safeway For Quality Meats!
FRESH FRYERS Ready to Cook! USDA Insp. Grade 'A'! Everyday Low Price! (Cut-Up Fryers Fresh or Frozen —Lb. 35¢) Whole—Lb. 29¢
Ground Chuck Lean Ground Beef —Lb. 79¢
All Meat Franks Safeway. (Neuhoff 1-Lb. Pkg. 63¢) 1-Lb. Pkg. 59¢
Fresh Pork Chops Sliced Quarter Pork Loin —Lb. 65¢
SAFEWAY SELLS ONLY USDA GRADE 'A' WHOLE FRYERS

Fresh Bakery Values!
White Bread Mrs. Wright's ★Regular or ★Sandwich. Sliced. Special! 1½-Lb. Loaf 31¢
Brown & Serve Rolls ★Twin or ★Cloverleaf. Skylark. Special! 12-Ct. Pkg. 31¢

Safeway For Fine Frozen Foods!
Strawberries Bel-air. Sliced. Serve Over Ice Cream! Safeway Special! 10-oz. Pkg. 29¢
Bel-air
Cut Corn Whole Kernel —10-oz. Pkg. 22¢
Whole Okra Fresh Flavor! —10-oz. Pkg. 33¢
Green Peas Garden Fresh! —10-oz. Pkg. 22¢
Fish & Chips Captain's Choice. Special! —16-oz. Pkg. 59¢
Fish Sticks Captain's Choice. Big Buy! —8-oz. Pkg. 45¢
Deluxe Pizza Bel-air. Flavorful! Big Buy! —16-oz. Pkg. 89¢

Variety and Quality!
Cornish Hens Game Hens. USDA Grade 'A'. 20-oz. Size —Each 69¢
Baking Chickens Fresh. USDA Insp. Grade 'A'. 3 to 3½-Lb. Avg. —Lb. 35¢
Leg Quarters Cut From USDA Insp. Grade 'A' Fryers —Lb. 39¢
Breast Quarters Fresh. Cut From USDA Grade 'A' Fryers —Lb. 45¢
Drumsticks or ★Thighs. From USDA Inspected Grade 'A' Fryers —Lb. 73¢
Split Breasts With Ribs. Cut From USDA Insp. Grade 'A' Fryers —Lb. 77¢
Boneless Roast ★Chuck or ★Shoulder. USDA Choice Grade Heavy Beef —Lb. 98¢
Pikes Peak Roast or ★Bottom Round. USDA Choice Grade Heavy Beef —Lb. $1.15
Top Round Steak Boneless. USDA Choice Grade Heavy Beef —Lb. $1.29
Loin Tip Steak Boneless. USDA Choice Heavy Beef —Lb. $1.69
Boneless Ham Halves. Armour partl style —Lb. $1.38
Cure 81 Ham Halves. Boneless. Hormel —Lb. $1.38

Safeway Guaranteed Meats!
Lunch Meat Safeway. ★Pickle-Pimiento ★Macaroni & Cheese ★Spiced ★All-Beef Bologna ★Olive 3 4-oz. Pkgs. $1
Eckrich Franks All Beef. Ready to Eat! 1-Lb. Pkg. 89¢
Sliced Bologna Safeway. Jumbo. ★Reg. or ★Thick 1-Lb. Pkg. 69¢
Danola Ham Sliced. No waste! 4-oz. Pkg. 67¢
Leo's Meats Sliced. 39¢ Varieties 2 Pkgs. 75¢
Pork Spareribs Fresh. 1½ to 3-Lb. Avg. —Lb. 79¢
Boneless Brisket Baby Beef. Waste-Free! —Lb. 99¢
Eckrich Sausage Polish! Heat & Serve! 12-oz. Pkg. 89¢
Beef Patties Pre-Cooked. Chicken Fried —Lb. 89¢
Perch Fillets or ★Cod. Pre-Cooked. Large. —Lb. 69¢

Taste Tempting Flavor!
Smoked Bacon Slab. By The Piece. Fries Crisp & Delicious! —Lb. 39¢
Sliced Bacon Slab. Rindless —Lb. 48¢
Sliced Bacon Safeway. No. 1 Quality 1-Lb. Pkg. 65¢
Armour Bacon Armour Star MiraCure 1-Lb. Pkg. 67¢

Prices Effective Aug. 12-14, in SNYDER, TEXAS
We Reserve the Right to Limit Quantities. No Sales to Dealers.
SAFEWAY
© Copyright 1960, Safeway Stores, Incorporated

STANDINGS

Today's Baseball
By THE ASSOCIATED PRESS

American League

East Division

	W	L	Pct.	GB
Baltimore	69	42	.622	—
Boston	64	52	.552	7½
Detroit	63	52	.548	8
New York	58	58	.500	13½
Cleveland	47	69	.405	24½
Washington	46	68	.404	24½

West Division

	W	L	Pct.	GB
Oakland	74	42	.638	—
Kansas City	59	54	.522	13½
Chicago	55	61	.474	19
California	55	62	.470	19½
Minnesota	51	63	.447	22
Milwaukee	48	66	.421	25

Wednesday's Results

Kansas City 1, Washington 0, 1st game 5 innings, 2nd game rain

Detroit 2, Milwaukee 1

Cleveland 3, Chicago 2, 12 innings

Baltimore 9, Minnesota 6

Oakland 5, Boston 3, 10 innings

California at New York, rain

Thursday's Games

Oakland (Dobson 11-2) at Boston (Brett 0-1)

Cleveland (Paul 1-3) at Chicago (Wood 14-8)

Detroit (Lolich 18-8) at Milwaukee (Pattin 10-12)

California (May 7-7 and Murphy 6-13 or Clark 2-1) at New York (Peterson 11-7 and Kekich 6-6), 2, twi-night

Kansas City (Wright 2-4 and Clemons 0-0) at Washington (Shellenback 3-8 and Broberg 3-3) 2, twi-night

Baltimore (Palmer 13-6) at Minnesota (Kaat 9-8), night

Friday's Games

Kansas City at Boston, night

California at Washington, night

Oakland at New York, night

Baltimore at Chicago, night

Cleveland at Milwaukee, night

Detroit at Minnesota, night

East Division

	W	L	Pct.	GB
Pittsburgh	71	46	.607	—
Chicago	63	52	.548	7
St. Louis	63	54	.538	8
New York	58	56	.509	11½
Philadelphia	51	65	.440	19½
Montreal	46	70	.397	24½

West Division

	W	L	Pct.	GB
S. Francisco	69	51	.575	—
Los Angeles	64	53	.547	3½
Atlanta	62	58	.517	7
Houston	58	58	.500	9
Cincinnati	55	64	.462	13½
San Diego	43	76	.361	21½

Wednesday's Results

Montreal 5, San Francisco 0

Cincinnati 5, Houston 1

Pittsburgh 3, Chicago 2

Atlanta 9, St. Louis 3

San Diego 1, New York 0, 12 innings

Los Angeles 4, Philadelphia 1

Thursday's Games

St. Louis (Carlton 15-6) at Pittsburgh (Walker 5-7), night

Houston (Blasingame 8-8) at Atlanta (Jarvis 4-11), night

New York (Ryan 9-9) at San Diego (Arlin 6-14), night

Philadelphia (Short 7-13) at Los Angeles (Osteen 11-7), night

Only games scheduled

Friday's Games

St. Louis at Pittsburgh, night

Houston at Atlanta, night

Chicago at Cincinnati, night

Philadelphia at San Diego, night

Montreal at Los Angeles, night

New York at San Francisco, night.

U. S. Loses To Cuba In Volleyball

By JERRY LISKA
Associated Press Sports Writer

CALI, Colombia (AP) — Typical of the entire, incident-spiced Latin athletic carnival, the Sixth Pan American Games faded into a desultory finish today after medal-hogging United States again stubbed its all-conquering toe against crusty, surprising Cuba in the suddenly significant sport of volleyball.

The 13-day tropical tournament of some 20 sports virtually ended with the USA volleyball team, upset last night by Cuba, having its heralded trip to Fidel Castro's communist island Friday upstage a smashing American swimming conquest.

Uncle Sam's mermen also wound up last night with brilliant Frank Heckl of Southern California harvesting an unprecedented crop of six gold medals, pacing the USA's capture of 14 of 15 swim titles and both diving crowns.

Volleyball, and water polo in which the USA submerged Cuba, 6-4, for the gold medal, were spotlighted last night mainly because of a Monday night fracas over a flag stealing at the Pan Am Village.

During the hassle, irate Cuban athletes roughed up a U.S. male gymnast they mistakenly thought stole a Cuban flag in a traditional hunt for souvenirs to take home.

Surprisingly, neither the USA-Cuba volleyball or water polo game produced expected reactionary fireworks.

The American volleyball team, defeated by Cuba, 15-6, 15-13, 15-10, departed today on its State Department-sanctioned trip to Cuba for regional trials which will qualify one team for the 1972 Munich Olympics.

Meanwhile, the USA had just about buttoned up its quadrennial big bag of Pan Am medals, with 104 gold medallions, 72 silver and 40 bronze for a total of 216. That compared with 120 golds and 225 overall hunks of meritorious hardware gained in the last games at Winnipeg in 1967.

The big story was the tremendous improvement of Cuba's rush into Pan Am stature with 31 gold medals, compared with eight at Winnipeg, and an overall total of 102, against only 48 four years ago.

The Cubans moved ahead of Canada as usual runnerup to the USA, with the Maple Leaf country currently owning 18 gold medals and 78 overall medals.

Local Boy Scouts Win

Area Boy Scouts held a swimming meet last Friday at the Colorado City pool. Troop 177 from Snyder won the grand prize with 83 points. Troop 23 of Colorado City took second place with 53 points, and Troop 20, also of Colorado City, placed third with 47 points.

There were two divisions — 14 years of age and older, and 11-13 years of age.

11-13 years

free style–1. Randy Courtney Snyder; 2. John Utsman, Colorado City; 3. Gary Brisnette, Colorado City.

breaststroke—1. John Utsman, Colorado City; 2. James Smiley, Snyder; 3. Scott Noble, Snyder.

side stroke –1. James Smiley, Snyder; 2. Glenn Smiley, Snyder; 3. Jeff Baird, Snyder. Boy backstroke — 1. Randy Courtney, Snyder; 2. Glenn Smiley, Snyder; 3. Jeff Baird, Snyder.

individual medley –1. James Smiley, Snyder; 2. Glenn Smiley, Snyder; 3. Scott Nolte, Snyder.

medley relay team –1. Snyder, 2. Troop 20; 3. Troop 23.

free style relay –1. Troop 20; 2. Troop 177; 3. Troop 23.

14 YEARS AND OVER

free style –1. Alan Sparks, Colorado City; 2. Mike Kelley, Colorado City; 3. George Chamblee, Snyder.

breast stroke –1. Barry Runnels, Snyder; 2. Tim Bisnette, Colorado City; 3. Mark Reynolds, Colorado City.

side stroke –1. Alan Sparks, Colorado City; 2. George Chamblee, Snyder; 3. Mark Reynolds, Colorado City.

backstrike –1. Alan Sparks, Colorado City; 2. George Chamblee, Snyder; 3. Jeff Bertyl, Colorado City.

individual medley –1. Barry Runnels, Snyder; 2. Mike Kelley, Colorado City; 3. Mark Reynolds, Colorado City.

medley relay team –1. Troop 177; 2. Troop 23; 3. Troop 20.

free style relay team –1. Troop 20; 2. Troop 23; 3. Troop 177.

Spurs Take Doubleheader

By THE ASSOCIATED PRESS

You might say the Dallas-Fort Worth Spurs are making every "sacrifice" possible to wrest the Dixie Association West lead away from Amarillo.

The Spurs capitalized on two sacrifice flies in crucial situations Wednesday night to dump Amarillo by identical 3-2 scores in a doubleheader at Turnpike Stadium.

In other Dixie action, Shreveport swept a pair from Jacksonville 6-2 and 14-4, Asheville blanked Columbus twice 7-0 and 8-0, Charlotte shaved Birmingham 8-7, Arkansas edged Savannah 1-0 in 10 innings, Montgomery at Memphis was postponed because of rain as was the San Antonio at Albuquerque game.

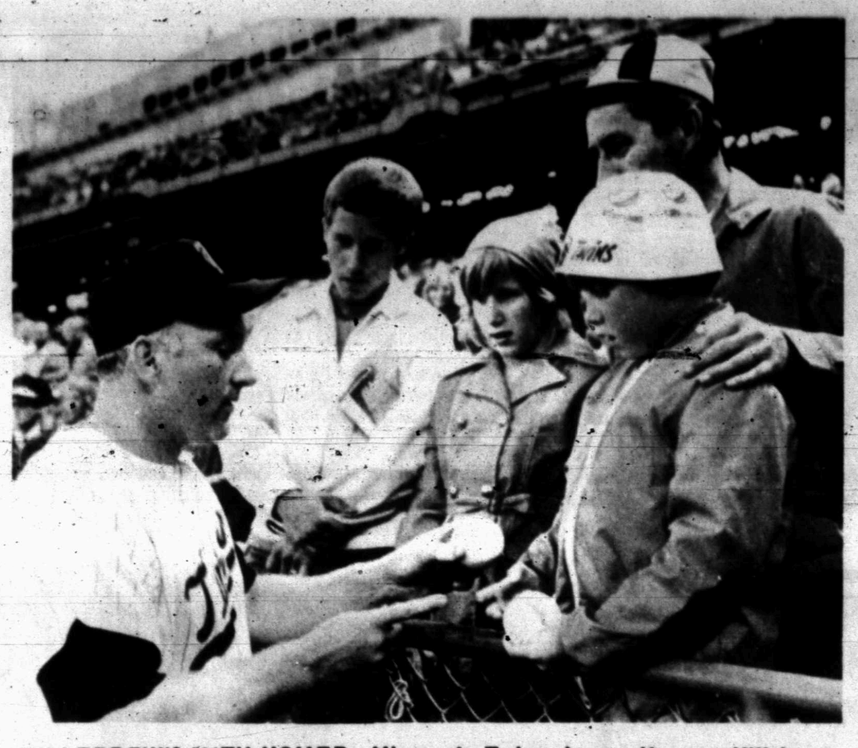

KILLEBREW'S 500TH HOMER—Minnesota Twins slugger Harmon Killebrew gives the Robert Hamilton family an autographed baseball in exchange for the one he hit for his 500th major league home run Tuesday night. Family members are, from left, Tom, 17, Susan, 13, father Robert and Michael, 11. Killebrew clouted No. 501 later in the game, but the Baltimore Orioles still won, 4-3, in 10 innings. (AP Wirephoto)

Hebner, Pirates Rip Chicago 3-2

By KEN RAPPOPORT
Associated Press Sports Writer

Richie Hebner came back to the Pittsburgh Pirates after a stint in the army. It was just what the doctor ordered ... and just what Dock Ellis needed.

Hebner, playing in his first game after two weeks of military duty, delivered the game winning hit in the ninth inning to power the Pirates and their stumbling star pitcher over the Chicago Cubs 3-2 Wednesday night.

"Sometimes you're the goat and sometimes you're the hero," said Hebner, whose bases-loaded single with two out gave Ellis only his second victory since the All-Star break a month ago and helped the Pirates keep the charging Cubs at bay in the National League East.

The pace-setting Pirates, who lost the opener of the two-game set, moved their lead over Chicago back to seven games.

The Pirates, who led the Cubs by 11½ games in the middle of July before hitting a brief slump, also boosted their lead to eight games over third place St. Louis which lost 9-3 to Atlanta Wednesday night.

In the other National League games, the Montreal Expos bumped the skidding San Francisco Giants 5-0; the Cincinnati Reds hammered the Houston Astros 5-1; the San Diego Padres nipped the New York Mets 1-0 in 12 innings and the Los Angeles Dodgers turned back the Philadelphia Phillies 4-1.

American League scores: Baltimore 9, Minnesota 6; Detroit 2; Milwaukee 1; Cleveland 3, Chicago 2 in 12; Oakland 5, Boston 3 in 10 and Kansas City 1, Washington 0 in the five-inning, rain-shortened first game of a scheduled twi-night doubleheader. Rain also washed out the California-New York games.

Ellis was happy to gain a victory after several weeks of frustration, but felt he "didn't deserve to win" after losing a 2-1 lead in the ninth.

The big right-hander was working on a three-hitter when he gave up a single to Glenn Beckert on a two-strike pitch. Beckert went to third on Joe Pepitone's single and scored on Jim Hickman's sacrifice fly.

The Pirates weren't to be denied in their half of the ninth, though. With two out, Vic Davillillo doubled off reliever Phil Regan, who had taken over for Chicago starter Ferguson Jenkins in the eighth.

Roberto Clemente worked a walk and the runners advanced on a passed ball by catcher J.C. Martin. Regan then issued an intentional walk to slugger Willie Stargell and Hebner delivered on the first pitch to him, driving in Davillo with the game-winner.

Gil Garrido's three-run double capped a five-run eighth that carried Atlanta over St. Louis. The Braves had battled back from a 3-1 deficit after six innings and pinned the loss on Chris Zachary.

Hank Aaron's single scored the first run of the big inning and broke a 3-3 tie. Then Zoilo Versalles walked with the bases loaded for another run before Garrido laced Moe Drabowsky's pitch into the left-center field alley, clearing the bases.

Rusty Staub's two-run triple and the seven-hit pitching of Steve Renko carried Montreal over San Francisco, which lost its eighth game in 10 and had its lead shaved to 3½ games over Los Angeles in the Western Division.

Staub's triple keyed a three-run rally in the third inning and gave him 600 career runs batted in. Renko survived several jams and handed the Giants only their fourth shutout of the year.

Gary Nolan fashioned a three-hitter and retired 16 batters in one stretch as Cincinnati beat sloppy-fielding Houston, which committed four errors. The Reds scored three runs on two Astro errors in their decisive sixth inning.

Larry Stahl doubled in the 12th stole third and came home on catcher Jerry Grote's wild peg into left field as San Diego stopped New York.

Dave Roberts bested Tom Seaver in a duel of National League earned run average leaders. Roberts scattered seven hits over the 12 innings and Seaver struck out 14 before leaving after pitching 10 shutout innings.

Use Daily News Classified Ads. — Phone 573-5486.

Fran Tarkenton Still Holds Out

By ALEX SACHARE
Associated Press Sports Writer

Fran Tarkenton says he wants "to be reasonable."

Duane Thomas said he wants "to be treated like a man."

But in the meantime, both remain on the sidelines as pro football's preseason training continues.

Tarkenton, the New York Giants' exhibition opener against Houston Monday night in a contract dispute with owner Wellington T. Mara, made gestures towards a reconciliation Wednesday, but Mara responded with what appears to be a hard line.

"I'd be very happy to receive a call saying they want to talk," Tarkenton said. "I'm open, I want to be reasonable."

Mara:

"I've said all I have to say on the matter," the Giants' owner declared. "I will not negotiate with a man who's not in a camp." Since Tarkenton has already said he will not return to the Giants without a new contract, that situation is at something of an impasse.

Thomas, the star running back who refused to report to the Cowboys, was traded to New England, left the Patriots because he felt he was not wanted there, and finally saw the trade nullified, now says he will play for any National Football League club which will treat him "like a man."

One possible home for Thomas is Washington, where George Allen expressed an interest in the talented runner from West Texas State. "If you guys can arrange a trade," Allen told reporters, "we will go after Thomas."

Meanwhile, the Giants had another walkout on their hands. Punter Bill Johnson disappointed with his performance in the team's 35-6 exhibition loss to Houston Monday night, left camp Wednesday.

Johnson averaged 39.5 yards per kick as the Giants' regular punter last season, but punted four times for a 31-yard average against the Oilers.

Tackle Francis Peay, who stormed out of the Green Bay Packers' training camp Monday after being angered at criticism by an assistant coach, said he will be back in camp Friday, after talking with Coach Dan Devine.

Jerry LeVias, the mini-receiver who failed to come to terms with San Diego after being dealt by Houston to the Chargers two weeks ago, reported and signed with the NFL club.

In a trade of fourth-round draft choices, Houston sent offensive tackle Larron Jackson to Denver for cornerback Cleophus Johnson. Denver will also get an undisclosed future draft choice.

The Minnesota Vikings obtained two guards in a pair of deals. They got Doug Sutherland from New Orleans in exchange for running back Bill Harris, then obtained Mike LaHood from St. Louis for linebacker Jim Hargrove.

The Philadelphia Eagles cut quarterback Jimmy Corcoran, a former Atlantic Coast Football League star, and the Washington Redskins dropped veteran defensive back Mike Gaechter, a former Dallas Cowboy. The Skins signed defensive tackle Dick Arndt, recently waived by Pittsburgh.

Five Wear Number 13

NEW YORK (AP) — Five major leaguers began the 1971 baseball season wearing uniform number 13, a number often avoided by the superstitious.

Shortstop Dave Concepcion of the Cincinnati Reds is the only National Leaguer with 13. American Leaguers with the number are pitcher John (Blue Moon) Odom of the Oakland Athletics, infielder Vern Fuller of the Cleveland Indians, outfielder Curt Blefary of the New York Yankees and pitcher Bill Gogolewski of the Washington Senators.

FCA Hosts Supper Tonight

Members of the Snyder Chapter of the Fellowship of Christian Athletes will host a home-made ice cream supper at 8:30 p.m. today in the high school cafeteria. All coaches and athletes of Snyder High School and Western Texas College will be guests and are asked to be present for this informal get acquainted meeting.

ACTION ELECTRIC
RESIDENTIAL AND COMMERCIAL WIRING
Ranges Dryers
Air Conditioning Wiring
1812 30th. St.
PHONE 573-8331

MINNOWS AND FISHING TACKLE
DENSON SERVICE STATION
300 East Highway

GARAGE SALE
All '71s priced to go.
LES FRANCIS
Traffic Circle 573-5456

Hot Weather SPECIALS

Shortening SNOWDRIFT 3 Lb. Can 69¢
Shurfine COFFEE All Grinds Lb. 79¢
Libbys Fruit & Juice, 303 Can Peaches Or Fruit Cocktail 3 For $1.00
Kleenex, Jumbo Decorated Roll PAPER TOWELS 29¢
GIANT SIZE TIDE 10c OFF LABEL 69¢
Van Camp, 4 Oz. Can VIENNA SAUSAGE 5 For $1.00
Miracle Fit-One Size Fits All PANTY HOSE 2 Pair 69¢
COKES King Size, 2 Cartons 89¢
Cooking Oil CRISCO 48 Oz. Bottle 99¢
Del Monte, French Style GREEN BEANS 303 Can 4-$1.00
Del Monte STEWED TOMATOES 303 Can 4-$1.00
Del Monte, Cream Style or W.K. CORN 303 Can 5-$1.00
Del Monte PEAS 303 Can 4-$1.00
Shurfine, R.S.P CHERRIES 303 Can 4-$1.00
Wagner DRINKS All Flavors Quart Bottle 4 For $1.00

FROZEN FOODS
Morton HONEY BUNS 2-55c
Morton DONUTS 35c
Your Choice PATIO DINNERS 53c
Sara Lee, Your Choice CAKE 69c
8 Sticks, Captin Hook FISH STICKS 4-$1.00

FRESH FRUITS
NECTRINES Calif. Lb. 35c
GRAPES Tompson, Seedless, Lb. 43c
PLUMS Santa Rosa, Lb. 29c
SQUASH Lb. 12c
CABBAGE Lb. 6c

MEATS
ROUND STEAK USDA Choice, Lb. 98c
HAMBURGER Fresh 3 Lbs. $1.00
PIKE PEAK ROAST Lb. 93c
CHUCK ROAST Bladecut, Lb. 59c
FAMILY STYLE STEAK LB. 73c
SIRLOIN STEAK USDA Choice, Lb. $1.05
ARM ROAST Fine for Swiss, Lb. 79c
BEEF TIPS Lb. 79c
HORMEL CURE "81" HAMS ½ Whole, Lb. $1.29
GOOCH BACON Sugar cured, Lb. 59c

DOUBLE BUCCANEER STAMPS TUESDAY 1 P.M. ALL DAY WED.
EARLY'S FOOD STORE
WE DON'T SELL ALL THE MEAT IN TOWN
JUST THE BEST MEAT IN TOWN
1906 37th ST. PH. 573-3603
OPEN 7 A.M. 9 P.M. SUN THRU SAT

A FINE POLYESTER
FLARE JEAN
"KING EDWARD"
BY REGAL

Double Knit
Polyester
Contrasting Stitching
Patch Back Pocket
"Slope Cut" Flare
Washable
Permanent Press
Reg $16.00
A fine polyester jean for school wear that you cannot afford to miss at this introductory price.
REG $16.00 NOW FOR A SHORT TIME
ONLY $12.88
ROGERS INC.
MEN'S DEPARTMENT
West Side Of Square

MICHELIN TIRES
THE FINEST TIRE IN AMERICA!
WE HAVE 'EM — SEE US TODAY!
PHILLIPS 66 SUPER SERVICE
EAST HIGHWAY Phone 573-6222

SCHOOL IS RIGHT AROUND THE CORNER!

Stock up on Supplies NOW!

You'll fine low discount prices on all your favorite Back-to-School items. Stock up today while selection is complete!

WE REDEEM STAMPS

BEGINNERS TABLETS		17c
TYPING PAPER	Honor Roll, Topco 100 Sheets	23c
COMPOSITION BOOK	PKG. of 4 50 Sheets, Each	3c
WOODEN RULER	12 Inch	5c
WHITE PASTE	Honor Roll	15c
ERASER, PENCIL, & INK		2-25c
BIC SCHOOL SPECIAL		29c

NOTEBOOK FILLER

PAPER

300 Sheets Pkg. ..... 39¢

Furr's Proten Beef is guaranteed to please. If not completely satisfied you'll receive double your money back. Furr's Proten Beef is cut from heavy grain fed steers and fresh dated for your convenience.

SHOULDER ROAST	Furr's Proten Lb.	79¢
BONELESS ROAST	Pikes Peak Furr's Lb.	89¢
TEXAS POT ROAST	Furr's Proten Lb.	89¢

FRYER PARTS

BREAST	All White Meat, Lb.	69c
THIGHS	Juicy Dark Meat, Lb	59c
LEGS	Childrens Choice, Lb.	59c
BACKS	For Dumplings, Lb.	12

FRANKS

Frontier 12 Oz. ..... 39¢

HAMS

Food Club Boneless Can 3 Lb. $2.89

STEAK	Round, Furr's Proten, Lb.	98c
STEAK	Sirloin, Furr's Proten, Lb.	98c
STEAK	T-Bone Furr's Proten, Lb.	$1.19
STEAK	Club, Furr's Proten, Lb.	$1.09
STEAK	Rib Chops, Furr's Proten Lb.	89c
STEAK	Chuck, Furr's Proten, Lb.	69c
STEAK	Texas Broil, Furr's Proten Lb.	98c
ROAST	Chuck, Furr's Proten, Lb.	58c
ROAST	Round Bone Arm Furr's Proten Lb.	85c
STEAKS	Shurtenda, Heat-Eat 5 steaks	$1.00
STEAK FINGERS	Breaded, Heat-Eat 14 sticks	$1.00
FISH CAKES	Heat-Eat 14 cakes	$1.00
CORN DOGS	15 patties 3 Lb.	8-$1.00
BEEF PATTIES		$1.89
STEAK	Ranch Style, Lb.	79c
SHORT RIBS	Furr's Proten Lb.	39c
SHORT RIBS	Deluxe Bar-B-Q, Furr's Proten Lb.	49c
STEW MEAT	Boneless, Lean Lb.	79c
GROUND BEEF	Fresh Ground Lb.	55c
BACON	Frontier 1 Lb.	59c
FISH	Perch, pre-cooked, heat-eat Lb.	69c
CREAM CHEESE	Food Club 8 Oz. pkg.	35c
CHEESE LONGHORN	Style Block Lb.	79c
LUNCH MEAT	Farm Pac Mix of Match 6 Oz.	3-97c

Fresh Frozen Foods

POT PIES	Mortons, Chicken Beef, or Turkey, Fresh Frozen, 8 Oz.	4-89¢
DINNERS	Morton, Fresh frozen, chicken, turkey, salisbury steak, meat loaf or fish, each	39¢
PIES	Morton, Fresh Frozen Apple, Peach, Cherry or Coconut Custard	28¢
PUDDING	Top Frost, Fresh Frozen 17 Oz. Each	38c
PATIO TACOS	Beef Cocktail, 24 Count Fresh Frozen	79c
PATIO BURRITOS	Fresh Frozen 6 Oz. Pkg.	69c
CORN	Gaylord Fresh Frozen 24 Oz. Pkg.	39c

CRAYOLAS

16 Count Plastic Box ..... 21¢

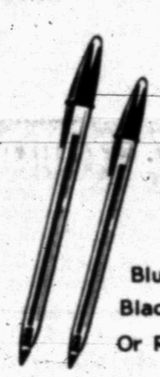

BIC PENS

Blue, Black Or Red

Medium Point Carded Ea. 2 For 23¢

BIG CHIEF TABLETS

8 x 12, 60 Sheets Ea. ..... 19¢

PENCILS

No. 2 Lead

Pkg. Of 10 ..... 29¢

My School Box

Ea. ..... 16¢

WE GIVE GOLD BOND STAMPS

FRUITS & VEGETABLES

POTATOES All Purpose Reds 10 Lb. Bag ..... 53¢

CARROTS

Top Fresh, 1 Lb. Cello Pkg. ..... 19¢

CUCUMBERS

Fancy Green Slicers, Lb. 16¢

LETTUCE	Calif. Iceberg, Lb.	22c
YELLOW SQUASH	Texas Fancy, Lb.	15c
NECTARINES	Calif. LeGrande Lb.	29c
GREEN ONIONS	Fine for Salad, Bunch	3-35c
PEACHES	Sweet-N-Juicy Lb.	22c
PEARS	Bartlett Calif. Fancy, Lb.	25c
BANANAS	Golden Ripe Lb.	10c
BELL PEPPERS	Fnacy Long Pods Lb.	39c
BLACK EYED PEAS	Lb.	29c
FLORIDA LIMES	Full of Juice, Lb.	23c
PLUMS	Santa Rosa, Sweet and Juicy, Lb.	33c
CELERY	Each	19c

TIDE DETERGENT

Giant Size 67¢

TOMATO SAUCE

Del Monte 8 Oz. Can 10¢

GREEN BEANS

Del Monte Whole, No. 303 Can 23¢

SWEET PEAS

Del Monte No. 303 Can 23¢

SHORTENING

Gaylord 3 Lb. Can 49¢

FLOUR

Gold Medal 5 Lb. 49¢

INSTANT TEA

Nestea, 3 Oz. 99¢

SPINACH

Del Monte No. 303 Can 5-$1.00

KLEAR WAX

Johnson 27 Oz. 99¢

REGARD

Johnson Wax For Wood Paneling. $1.57

PINEAPPLE JUICE

Del Monte 46 Oz. Can ..... 39¢

FLOUR	Food Club 5 Lb. Bag	49c
JOHNSON PLEDGE	Reg. Of Lemon 14 Oz.	$1.29
MARSHMALLOWS	Food Club 1 Lb. Pkg.	27c
DOG FOOD	Dash Beef 15½ Oz. Can	6-$1.00
BARBECUE SAUCE	Food Club 18 Oz.	29c
TOMATOES		4-$1.00
FRENCH DRESSING	Kraft 16 Oz.	59c
JOHNSON's BRAVO	27 Oz.	$1.19
TOPCO FOIL	Regular 25 Ft. Roll	25c
PRUNE JUICE	Sunsweet 32 Oz.	49c
SUN COUNTRY	Room Deodorant 9 Oz.	59c
CHIP A ROO	Sunshine Cookies 9½ Oz. Pkg.	39c
ASPARAGUS	Del Monte, Mary Washington, No. 300 Can	69c
KRAUT	Del Monte 8 Oz. Can	17c
MACARONI	Or Spaghetti Food Club, 1 Lb.	27c
SPRAY WAX	Johnson Jubilee 10½ Oz.	93c

READ and USE CLASSIFIED ADS

Tom Parker Has Odd Business

BALTIMORE, Md. (AP) — A motorist pulling up to a parking meter along one of Baltimore's busiest east-west routes doesn't just rent the space, he buys the services of Tom the Parker.

The meters may belong to the city, but the territory belongs to sprightly 75-year-old Thomas Lewis who, in an age of depersonalization, continues to offer motorists and shoppers the same personal touch he began giving 43 years ago.

Need your meter fed with nickels to avoid a ticket? Tom will do it for you.

Car dirty? Tom will wash it.

Don't want to take the baby into a store? Today, Tom is minding the grandchildren of youngsters he watched in 1930.

Worried about your car being broken into? Tom says he has never had a theft from a vehicle under his care.

"I do most anything," Tom said as he ambled into the street and halted traffic while a woman backed her car away from a parking meter.

Tom has been in the personal service business since 1928, when he said the police department told him he could supervise the parking of cars on then-unpaved North Avenue near the busy North Avenue Market.

He still is in business with, he says, the cooperation of the current beat patrolman, tending a block-long stretch with 21 parking meters.

I'm the only one doing this in Baltimore," he said, explaining he makes a living by accepting the extra small change regular customers give him for guarding cars and feeding meters. He also gets $1.50 for a wash job.

Tom works 10 hours a day, six days a week in all weather.

"I've got a raincoat, boots and everything," he said. "In the winter, I've got to keep moving all the time, else my knees get stiff. Drink hot coffee all day.

"But I don't drink any whiskey," he added. "A drunk can't do anything right."

A white sedan pulled up to a meter. Tom walked around the car, inspecting it. Then he told the driver his gas cap was missing.

"That's what I do," said Tom, his eyes twinkling behind steel-rimmed glasses.

The veteran traffic observer said he liked things better before the city installed parking meters on the block about 15 years ago.

Change In Location Causes Ills

BALTIMORE, Md. (AP) — A Scientist at the University of Maryland Hospital says traveler's diarrhea may be caused not by poor sanitation but merely a change in location.

"It seems to have to do with a radically different environment," said Dr. Herbert L. DuPont, explaining that a Mexican visiting New York is as likely a victim as an American in Mexico City.

He said the trouble, known variously as Montezuma's revenge, Delhi belly, turista, gypsy tummy and Hong Kong dog, is caused by a tiny intestinal organism called e. coli.

The e. coli vary in different areas, according to DuPont, and can cause diarrhea, nausea, vomiting and abdominal cramps for up to four days before the body becomes acclimated to the new environment.

The research, reported last month in the New England Journal of Medicine, utilized samples of e. coli from diarrhea victims in Vietnam, Japan, San Francisco, Hungary and India, as well as from persons without intestinal disorders in Baltimore, DuPont said.

According to the paper, e. coli were implicated in two kinds of traveler's diarrhea. One variety produces a poison which causes formation of mucus in the intestine, resulting in loose bowel movements.

A less common, more virulent e. coli causes abcesses and bleeding in the intestines, resulting in fever and other symptoms of dysentery.

DuPont said research now is aimed at discovering other possible causes for the disorder, such as viruses. Although the identification of e. coli as a primary cause might eventually lead to a cure or means of prevention, he said such a development would take considerable effort, since the bacteria is essential to normal body processes.

TV SCHEDULE

KLBK LUBBOCK SCAT 13

MON-FRI
8:00 C. Kangaroo
9:00 Lucy
9:30 Three Stoog
10:00 Family A.
10:30 Love Life
11:00 Heart Is
11:30 Search Tom
12:00 News
12:30 World Turn
1:00 Splendored
1:30 Guiding Lig
2:00 Secret S.
2:30 Edge Night
3:00 Movie
4:30 Hillbillies
5:00 Gomer Pyle
5:30 News
6:00 News
WEDNESDAY
6:30 Men at Law
7:30 To Rome
8:00 Medical Cer
9:00 Hawaii Five
THURSDAY
6:30 Family A.
7:00 Lancer
8:00 Movie

KTXS ABILENE SCAT 6 & 12

MON-FRI
6:30 Farm Actic
7:00 News
8:00 C. Kangaro
9:00 A. Nunn
9:30 Make Deal
10:00 F. Affair
10:30 T. Girl
11:00 Bewitched
11:30 Search Torr
12:00 News
12:15 News
12:30 World Turn
1:00 Newlywed
1:30 Dating
2:00 Gen. Hosp.
3:00 Password
3:30 Splendored
4:00 Lucy
4:30 Lucy
4:30 Hillbillies
5:00 G. Pyle
5:30 News
6:00 News
WEDNESDAY
6:30 E. Father
7:00 Room 222
7:30 Smith
8:00 Love Rootto
8:30 Immortal
9:30 NFL Action
10:00 News
10:30 D. Cavett
THURSDAY
T. Jones
7:30 Bewitched
8:00 D. Thomas
8:30 D. August
9:30 F. Affair
10:00 News
10:30 D. Cavett

KRBC ABILENE SCAT 9

MON-FRI
7:00 Today
9:00 Dinah's
9:30 C'tration
10:00 Sale Centur
10:30 H. Squares
11:00 Jeopardy
11:30 W. W Or w
11:55 News
12:00 News
12:30 J. Garagiola
1:00 Days Lives
1:30 Doctors
2:00 A. World
2:30 B. Promise
3:00 Somerset
3:30 Jackpot
5:00 D. Valley
5:25 P. Harvey
5:30 News
6:00 News
WEDNESDAY
6:30 Shiloh
8:00 Kraft
9:00 Four in on
THURSDAY
6:30 A. Playhous
7:30 Ironside
8:30 Adam 12
9:00 D. Martin

KCBD LUBBOCK SCAT 11

MON-FRI
7:30 Today
8:25 News
8:30 Today
9:00 Dinah's plac
9:30 C. tration
10:00 Sale Centur
10:30 H. Squares
11:00 Jeopardy
11:30 W W or W.
12:00 News
12:30 Memory
1:00 Days Lives
1:30 Doctors
2:00 A. World
2:30 B. PPromis
3:00 Somerset
3:30 P. Place
4:00 Movie
5:30 News
WEDNESDAY
6:30 Shiloh
8:00 Des O'Con.
9:00 Four in one
THURSDAY
6:30 Action Play
7:30 Ironsides
8:30 Adams 12
9:00 D. Martin

KMXN LUBBOCK SCAT 5

WEDNESDAY
6:00 Nuestro Ar
6:30 Paudorama
7:00 En Busca
7:30 Los Beverl
8:00 La Intrusa
8:30 Los Polivo
9:00 Miercoles
9:30 Del Altar
THURSDAY
6:00 Nuestro Ar
6:30 Lucecita
7:00 En Busca
7:30 La Criada
8:00 La Intrusa
8:30 Cosa Juzgad
9:30 Del Altar

KSEL LUBBOCK SCAT 7

MON-FRI
9:30 Movie
10:00 J. LaLanne
10:30 That Girl
11:00 Bewitched
11:30 L. America
12:00 News
12:30 Make Deal
1:00 Newlywed
1:30 Dating
2:00 Gen. Hosp.
2:30 One Life
3:00 Password
3:30 All Childrer
4:00 Drawin
4:30 Dennis
5:00 News
WEDNESDAY
6:30 Courtship
7:00 Room 222
7:30 Smith F.
8:00 Love Rootto
8:30 Immortal
9:30 NFL Action
THURSDAY
6:30 T. Jones
7:30 Bewitched
8:00 D. Thomas
8:30 D. August
9:30 Your Life

KWAB BIG SPRING SCAT 4

MON-FRI
8:00 J. LaLanne
8:30 Movie
10:0 T. Girl
11:00 Bewitched
11:30 L. America
12:00 Children
12:30 Make Deal
1:00 Newlywed
1:30 Dating
2:00 Gen. Hosp.
2:30 One Life
3:00 Password
3:30 W. West
4:30 B. Valley
5:30 News
6:00 News
WEDNESDAY
6:30 Courtship
7:00 Room 222
7:30 Smith
8:00 Rooftop
8:30 Immortal
9:30 NFL Action
THURSDAY
6:30 T. Jones
7:30 Bewitched
8:00 Make Room
8:30 D. August
9:30 News
10:00 News
11:00 D. Cavett

WFAA DALLAS SCAT 8

MON-FRI
6:30 M. Cox
6:30 Z. Theatre
7:00 News
8:30 Movie
10:30 T. Girl
11:00 Bewitched
11:30 Children
12:00 News
12:30 Make Deal
1:00 Newlywed g
1:30 Dating
2:00 Gen. Hos.
2:30 One Life
3:00 Password
4:30 W. West
5:30 News
6:00 News
WEDNESDAY
6:30 Courtship
7:00 Room 222
7:30 Smith
8:00 Movie
10:00 News
11:00 D. Cavett
THURSDAY
6:30 T. Jones
7:30 Bewitched
8:00 Make Room
8:30 D. August
9:30 News
10:00 News
11:00 D. Cavett

KTVT FT. WORTH SCAT 10

MON-FRI
7:00 Slam Bang
8:30 Romper Ro
9:00 Jack LaL.
9:30 J. Benny
10:00 Peyton P.
10:30 F. Daughter
11:00 Crafts
11:30 G. Gourmet
12:00 News
12:30 Cartoons
11:00 Movie
2:50 L. Rivers
3:00 cartoons
4:00 L. Ranger
4:30 Fury
5:00 Addams F.
5:30 Lucy
6:00 Dead Alive
WEDNESDAY
6:30 Rawhide
7:30 Run Life
8:30 P. Junction
9:00 Movie
10:00 News
10:15 Movie cont.
THURSDAY
6:30 Rawhide
7:30 Run Life
8:30 P. Junction
9:00 Movie
10:00 News
10:15 Movie cont.
11:10 Movie II

KDTV DALLAS SCAT 3

MON-FRI
9:00 News
9:15 Stock Mark
2:40 Wrap Up
3:00 Movie
3:30 Bugs Bunny
4:00 Bozo's
5:00 Speed Race
5:30 Rascals
6:00 Flying Nun
WEDNESDAY
6:30 Lost Space
7:30 D. Frost
9:00 Movie
THURSDAY
6:30 Lost Space
7:30 D. Frost
9:00 Movie

DON'T FORGET. HIRE THE VET!

Public Notice

NOTICE OF PUBLIC HEARING CONCERNING THE PROPOSED BUDGET FOR THE SCURRY COUNTY JUNIOR COLLEGE DISTRICT, A POLITICAL SUBDIVISION OF THE STATE OF TEXAS, FOR THE FISCAL YEAR 1971-1972.

NOTICE is hereby given that the Board of Trustees of the Scurry County Junior College District will duly convene at 7:00 p.m., in the board room of the Scurry County Junior College District offices on Tuesday, August 24, 1971, then and there to hold a public hearing upon, and to consider and discuss with interested persons then and there appearing, the budget prepared and proposed by the Board of Trustees of the Scurry County Junior College District for the fiscal year 1971-1972.

PUBLISHED BY ORDER OF THE BOARD OF TRUSTEES, SCURRY COUNTY JUNIOR COLLEGE DISTRICT, TEXAS, DATED AUGUST 9, 1971, SCURRY COUNTY, TEXAS

Rex Hopkins, Business Manager
Scurry County Junior College District

Public Notice

NOTICE

Effective August 30, 1971 all marks and brands of livestock recorded in the office of the County Clerk will expire. If you wish to re-register your mark or brand you have six (6) months to do this. After February 29, 1972 if you have not re-registered your brand or mark, then it will become null and void. The new registration will be good for 10 years. The fee for registering is $2.00.

BEVERLY AINSWORTH, COUNTY CLERK
SCURRY COUNTY, TEXAS

CLASSIFIED ADVERTISING RATES & SCHEDULE
15 WORD MINIMUM

1 day per word	6c
2 days per word	11c
3 days per word	15c
4 days per word	18c
5 days per word	20c
6th day	22c
Legals, per word	6c
Card of thanks, per word	6c

Each additional day 2c per word. These rates for consecutive insertions only. All ads are cash unless customer has an established account with The Snyder Daily News. No refund will be made on an ad after appearing in paper. The Publisher is not responsible for copy omissions, typographical errors or any unintentional error that may occur further than to correct it in the next issue after it is brought to his attention.

ERRORS

The Daily News can not be responsible for more than one incorrect insertion. Claims cannot be considered unless made within three days from date of publication. No allowance can be made when errors do not materially affect the value of the advertisement. All out of town orders must be accompanied by cash check or money order. Deadline 4:30 p.. Monday through Friday, prior to day of publication. Deadline Sunday, 4:30 p.m. Friday

BUTANE

CALL SCURRY Butane Company 573-3721 for prompt gas delivery. Sales and domestic and commercial appliances.

ANNOUNCEMENTS A

SPECIAL NOTICES A-2

IF YOU drink, that's your problem; if you want to stop, that's our problem. Alcoholics Anonymous. 573-5337 or 573-9654.

CARD OF THANKS A-3

We wish to take this opportunity to thank each and everyone for the beautiful floral offerings, the abundance of food, every kindness and helpfulness during the loss of our Wife and Mother. May God's richest blessings be yours.
The family of Earl Woolever

We wish to take this means of expressing our appreciation to our friends and neighbors for their sympathy, kindness and thoughtfulness in the death of our loved one.
Family of Richard Way

AUTOMOBILES B

AUTOS FOR SALE B-1

1967 IMPALA, 2 door hardtop coupe, V-8, for sale. Also 1968 Pontiac Firebird 2 door, V-8 for sale. Call 573-6860.

1966 MERCURY 2 door hard top. 573-5916 or 573-6212.

1965 FORD. See after 5:30 at 3798 Ave. V. All day Saturday & Sunday.

GOING OVERSEAS. Need to sell 1970 Plymouth Duster with new tires. $1890. Call 573-6836.

FOR SALE: "65" Grand Prix Pontiac. Call Gary Roberts 573-2060.

CLEAN 1964 Buick for sale. 573-7673.

TRUCKS FOR SALE B-2

1964 FORD ½ TON, V-8, 3 speed. LWB. Fair condition. Needs tune up. $400. 573-2342. 2905 Ave. S.

1965 FORD PICKUP, long wide bed, 352 engine, good cond. Call 573-5306. See at 3814 Ave. V.

TRAILERS B-3

HAVE A FUN VACATION
Open Road America
SLIDE-IN CAMPERS
CAMPER TRAILERS
Financing-Insurance
LES FRANCIS CHEVROLET CO.
E. Traffic Circle 573-5456

FOR SALE: 14' Wonderer house trailer, 1 pickup camper. Both like new. Individually owned. Reasonable priced. To see phone 573-9267.

THE FUN MACHINES
HOLIDAY RAMBLER
Travel Trailers
Over 25 trailers in stock. Starcraft Campers. Complete service & parts dept. See the factory outlet dealer.
MODERN PONTIAC-OLDS
IH 20 at Lamar, Sweetwater, Texas 235-8401, Sweetwater - 672-4211, Abilene

TRAVEL TRAILERS
Hi-Lo's-Golden Falcons; Roadmaster (Goosenecks) Travois Pickup Campers
1970 and 1971 Models
Fully Self contained
We service and repair
Spare parts — accessories
Snyder Hi-Lo Trailer Sales
17th St. and Avenue I
573-7528
Snyder, Texas 79549

Use Daily News Classified Ads.

SCOOTERS-BIKES B-8

FOR SALE: 1969 Yamaha 100. $200. 573-8386.

1970 350 HONDA. Best of condition. 573-3210.

1968 HONDA 90 overhauled. 51 Chevy sedan. 2701 Ave. Y.

BUSINESS SERV. D

ELEC. SERVICE D-4

For your TV troubles call
STRICKLAND'S TV SERVICE
573-6942
319 35th St.
Hoyle D. Strickland

MISCELLANEOUS D-26

5 Yard dump truck & front end loader on small tractor. Haul dirt, sand, and gravel for yards, driveways or whatever the need. Plow yards and clean up. Free estimates, by the load or job. Don McAnelly. Pho. 573-3136.

CTTSSFFSFSALW
It means-Come to the Sharp Shop for fast service for sharpening and locksmith work.
Don Elrod 505 E Hwy.
573-5561

ONE DAY PROCESSING
OF
KODOCOLOR
BLACK & WHITE FILM
8x12 Exp. Colored $2.40
16x20 Exp. Colored $3.99
KEATON KOLOR
3520 N. 6TH Abilene, Texas

BICYCLE REPAIRING
Used bicycles for sale. Used Parts & Accessories
573-5137 2110 42nd St.

Junior Rios Carpet Service. Call 573-5732. 300 Ave. J.

CAR DOOR magnetic signs. $17.95. Sharp Shop.

CATERING SERVICE D-28

EMPLOYMENT E

HELP WANTED MALE E-1

Executive type trainee for local or relocate in West Texas with well established company now expanding. Prefer age 25-40. Opportunity for rapid advancement according to ability. Public relations experience helpful. Write of experience and background to 1901 Hughes, Midland, Texas. EOE.

General agent for National known insurance Company writing most lines. Prefer experienced but would train and finance new man under 5 yr. training program. Reply to Box A-4, in care of Snyder Daily News. EOE.

Experienced Back hoe operator needed. Good wages. Good working conditions. Call collect Post, Tex. 495-2764.

FARM HAND NEEDED. Call 573-6670. Tractor experience necessary.

HELP WANTED FEMALE E-2

WAITRESS WANTED: 6 days, full time, split shift, apply in person at Smorgasbord House.

DISHWASHER WANTED: 9-5, 6 days. Apply in person. Smorgasbord House.

CAR HOP WANTED: night shift. Sweet Shop. 2505 Ave. G.

WANTED: RESPONSIBLE lady for housekeeping position. Must have car. Full time until school opening; part time thereafter. Write Box J-3 Care of Snyder Daily News.

JOB WANTED FEMALE E-6

If you need a baby sitter, please call 573-9958.

WOMAN'S COLUMN H

ANTIQUES-ART H-1

CLOCK
SALES AND SERVICE
E. G. DUFF
VILLAGE PEDDLER
2301 Ave. G.

BEAUTY SHOPS H-2

SALE!
LITTLE WIG BOUTIQUE
Drastically Reduced
Thursday, Friday, Saturday morning
4404 Ave. S

CHILD CARE H-3

WILL DO BABYSITTING. Mature widow woman. 573-3384.

MERRIT'S DAY CARE CENTER
REGISTER NOW
FOR
All Day Child Care
AND
Pre-Kindergarten Training
Limited Enrollment
Call Mrs. Florene Merritt
573-2883
Monday through Friday

LAUNDRY SERVICE H-5

IRONING WANTED. 611 34th.

FARMER'S COLUMN J

LIVESTOCK J-3

CHAROLAIS BULLS
Buck Logan
573-5189
573-5339 after 5

LIVESTOCK J-3

FOR SALE: Two horses. Have been vaccinated. $130 for horse or the two $150. Call 573-9608.

REGISTERED DUROC hog for sale, $85. Farrowed 1-18-70. Father and one grandfather certified Sire. This is a going out of business sale. Contact Jim Goss, 935 East 4th St., Colorado City.

MISCELLANEOUS J-6

STABLES AND pens for Rent. 3 miles out on Lamesa Hwy. Call after 4 p.m., 573-9697.

MERCHANDISE K

BUILDING MATERIAL K-1

PAY CASH & SAVE
28 x 68
5 Panel Screen door $7.95
12'
5 Panel Steel Gates $22.95
4 x 8 x ¼
Wallboard $1.19
VEAZEY CASH LUMBER
LAMESA HWY. 573-6612

DOG, PETS, ETC. K-3

HALF POODLE PUPPIES to give away. 3000 41st. 573-2161.

HOUSEHOLD GOODS K-4

FOR SALE: Living room furniture. Group or separate. Good condition. 573-9754.

STEREOS
REPOSSESSED
1971 Model
One Early American
Regular $199.95
Repossessed $48.00
Or $8.00 a month
Call 573-7643

SINGER
REPOSSESSED
Touch and Sew
$44.95 or $8.00 a month
Fancy stitches
Call anytime 573-7643

DON'T BE misled through phoney advertising, the only approved SINGER dealer for Snyder is Allen Sewing Machine Center.

FROM wall to wall, no soil at all, on carpets cleaned with Blue Lustre. Rent electric shampooer. Roe's Furniture & Appliance.

FOR SALE
'71 SINGER
ZIG ZAG
No attachments needed. Button holes, blind hem, over cast, all fancy stitches, etc. Original price $269.95
WANTED
RESPONSIBLE PARTY
to make payments
of $9.68 monthly or $54.00 cash.
Call 573-5404 anytime.

BE gentle be kind, to that expensive carpet, clean it with Blue Lustre. Rent electric shampooer $1. Clark Lumber Co.

VACUUM CLEANER SUPPLIES. All makes serviced. Snyder's Vacuum Cleaner headquarters. Allen Sewing Machine Center.

KIRBY
SALES & SERVICE
K. W. Wortham
3111 39th
573-7200

ELECTROLUX
Sales Service
Supplies
Don Adams 216 31st
573-3747

BLACK AND WHITE portable TV for sale. Good condition. See after 5. 417 30th.

FOR SALE: Dinette set. See after noon. 2310 40th. $25.

SEWING MACHINE, dinette set, headache rack for truck, Hallicrafter CB Radio. Phone 573-7673.

MUSICAL INST. K-5

HAMBLEN MUSIC CO.
Pianos-Organs
Sheet Music, Recording Studio
Musical Instruments
Guitar Lessons
573-8250 1712 25th

FOR SALE: 2 Conn trombones. 1 beginner and 1 BH. Call 573-7292.

ELECTRIC GUITAR & amplifier for sale. $60 cash. 573-2490.

Cleveland Cornet. Used ½ year. $100. Call 573-7183.

RALPH J. WESSON
PIANO SERVICE
3726 Austin
Phone 573-7488
Snyder, Texas
Tuning and Repairs
Registered Member Piano Technicians Guild

MISCELLANEOUS K-11

FOR SALE: 5 ft x 6 ft. Cypress tank. One-third HP booster pump. 30 gal pressure tank. Call 573-6029.

14' aluminum-Lone Star boat, 15 & 10 HP Mercury motors, tilt trailer. See 4511 El Paso.

Garage Sale
3001 34th
Boys clothing, dresses 7-9, Mens clothing, small kitchen appliances
Friday & Saturday

Garage Sale
321 33rd
Pick-up tool box, chairs, Misc. Items
Friday & Saturday

Garage Sale
3200 Hill Ave
Thurs. eve., Fri, Sat
Misc. Items

MISCELLANEOUS K-11

Garage Sale
5 miles out on Clairemont Road to Rhodes place
Friday till end of week
Misc. and clothes

Front Porch Sale
Friday Only
3107 38th Place
Washing machine, stove, TV, furniture, clothes

Garage Sale
2906 42nd
9 a.m. - 6 p.m.
Friday & Saturday
Childrens clothes, good women clothes, toys

4 FAMILY PORCH SALE
(Weather Permitting)
Ladies dresses, suits 14-16, blouses, hats, purses, shoes galore. Boys clothes, Many other things,
Clairemont road next door South of
G & G Grocery Store
Thurs., Fri., Saturday

Garage Sale
3506 Jacksboro
All Day Thursday
Twin beds, power mower, Shetland pony, clothes, Miscellaneous

Garage Sale
Chidrens clothes, riding mower, TV, toys, 19' hi-lo trailer.
Many Items
THURSDAY & Friday
2901 32nd

2 Family Garage Sale
2309 Ave. I

Garage Sale
2212 40th
Thurs, Fri. Saturday
Large asst. clothing & Household Items

FOR SALE: Smith-Corona portable electric typewriter. Almost new condition. $125. 573-9683.

FOR SALE: Executive desk, chair, 4 drawer filing cabinet and lumber. 1006 25th.

BLACK EYED PEAS: Picked. $2.50 a bushel. 573-7988.

PENNYRICH BRAS
Anita Erwin
573-7988

Garage Sale
4012 Ave. S
Thursday, Friday, Saturday

PIPE & RODS FOR SALE
All sizes, Any Amount
This pipe is personal pipe & rods
R. D. White 573-7036
Box 213 Ira, Texas

Garage Sale
2809 25th
Friday & Saturday

CASH REGISTER for sale. See at 1909 25th. Phone 573-9335.

Garage Sale
3308 Ave. A
Bicycle, good clothes, lots of odds & ends

U-RENT-EM
Chain Saw, Electric Drill, Lawn Edger, Garden Tiller, Sewer Auger, Bolt Cutters, Water Pump, T-V.
AT ROBO CARWASH
Big Spring Hwy.

WANTED TO BUY K-14

WANTED TO BUY. Good used dryer. Call after 5 p.m. 573-5004.

MOBIL HOMES K-16

Chaparral Mobile Home Sales
Invite you to Big Spring to see our selection of fine homes chosen for quality, beauty, and price.
Financing Insurance
Moving service
Hook-up Park Space
Interstate 20 East of Snyder Hwy.
Big Spring, Texas Phone 263-8831

FOR SALE: 28' Hicks mobile home. Excellent condition. $1500. 573-3324.

SALE, TRADE 10x55 Mobile Home, 3 bedroom, consider trade for house equity. Phone 573-7089.

RENTALS L

ROOM-BOARD L-2

DORMITORY TYPE rooms for rent for college students. College administration approved. 2506 Ave. F.

FURNISHED APTS. L-3

A & C Motel
$5 for 1, $6 for 2 by the night, $18.54 for 1, $21.63 for 2 by the week. Kitchenettes & rooms available now at the same price. Refrigerated air, cable T.V. Electric refrigerators in all units. Phone 573-9267.

COLONIAL APARTMENTS
1 & 2 bedrooms
Call 573-6860
or apply to mgr. at Apt. 10
2604 25th St.

FURNISHED APTS. L-3

APARTMENTS FOR RENT: Bel-Air Village. 27th & Ave. X.
A. C. Cary.

TWO ROOM and three room furnished apartments. Also two bedroom apartments with or without T.V. Jack & Jack Realty 573-3452 or 573-3566.

BEACON MOTOR LODGE
"The Best for Less"
Large pool and Restaurant
Commercial and Weekly Rates
Y at 84&180 573-3571

FRONT PART of house for rent. 2 bedrooms with kitchen privileges & TV. Prefer 2 male college students. 2506-29th. 573-3970.

2 BEDROOM mobile home. 573-9001.

FOR RENT: Redecorated 2 room furnished apts. $17.00 a week, bills paid. Couples or working man.
DEL NORTE COURTS
Lubbock Hwy. 573-2460.

FURNISHED APARTMENT: 573-6101, after five call 573-3479.

UNFURNISHED HOUSES L-6

FOR RENT: 3 bedroom, 2 bath, brick, 1 blk elementary school. 573-5652 or 573-5845.

TRAILER SPACE L-9

TRAILER SPACE for rent for couple. Call Mrs. Wells. 573-3915 or 573-7563.

MOBILE HOME SPACE for rent. 2705 25th. 573-5127.

MOBILE HOME PARK
2 Miles N of Overpass on Clairemont Hwy.
Nice Country Living!
Large Lots
Call 573-6507

REAL ESTATE M

BUSINESS PROPERTY M-1

FOR SALE
15 unit motel with 2 bedroom living quarters.
REAL BARGAIN
Reason for selling: Age and health.
573-9110

HOUSES FOR SALE M-2

FOR SALE OR TRADE: 4 room house & 1 acre of land in Dunn, Texas. On city water and gas. D. D. Smith. Dunn, 573-6068.

FHA AND VA HOUSES SHOWN ALL WEEK AND SUNDAY TOO!
2. Why rent? Nice 2 bedroom, carport. Corner lot. Reasonable down & monthly payments.
3. DRIVE INN CAFE BLDG & lot. Good location and business.
4. North, outside city limits, 2.4 A. Sale $1,600, or trade.
ROSWELL RIGSBY
REAL ESTATE
200 E. Highway 573-7682

HOUSE FOR SALE: 3 bedroom home for sale. Take up loan. 573-3975. 3502 Irving.

Two bedroom, den, some carpet. 573-6725 after 4 P.M. In Highland Park area.

BUYING? OR SELLING?
Older house in SW good condition $6500.
Commercial Bldg. & lot West 25th for sale.
320 ac. in cult. good allotments $225 per ac.
20 acres east of Snyder good well $13,000.
80 acres west 9 miles 35 ac in cult.
3 BD north of town on large lot.
130 ac. Hermleigh some minerals $300 per ac.
FORREST W. BEAVERS
Real Estate, Insurance, Loans
2425 Avenue S
Phone 573-9472
Virginia Eime 573-3713
Forrest Beavers 573-6467

SW Snyder . . . 5 bd rooms . . . 2 baths . . . equity or new loan . . . Exclusive listing
SW Snyder . . . nice apt. house . . . good furniture that goes with it.
Farms . . . 160 ac. nice older home . . . 160 ac. two year old brick, 3 bd., 2 bath, lots of irrigation water . . . 120 ac. all cult. & plenty of irrigation water.
NEW LISTING — Country home, approx. 2½ miles from Ira. 3 bedroom, 1¾ baths, extra nice kitchen. 3 Acres, city water.
BRIGHT & BOX REALTY
Northwest Corner of Square
Office Phone 573-6137
Wilson Bright Home 573-9583
Joe Box 573-5908

Bassridge Add. — 3 Bedroom — 2 Bath — Brick — Living Den - Combination — Beautiful Yard.

Ave. A — 3 Bedroom — 2 Bath — Brick — Living Den Combination — Good Storage New Loan or Equity.

West Snyder — About a year old — 3 Bedroom — 1½ Baths — Fireplace — Builtins — Real reasonable Equity Buy.

39th St. — 3 Bedroom — 1 Bath — completely refinished — New Loan — Reasonable payments.

TEAL REAL ESTATE
4006 Ave. S Office 573-2133
Dillard Teal home 573-2133
Anita Arnold home 573-7175
Sidney Johnson home 573-3236

HOUSES FOR SALE M-2

LARGE 4 bedroom contemporary. Near all schools. Equity and 6 percent or new loan. 3733 Avondale. 573-3421.

3 BEDROOM house, will take a 3 bedroom unfurnished trailer house as part. 2701 Ave Y.

HOUSE FOR SALE
3201 Hill Ave.
No Phone Calls Please. Can see after 4:30 P.M.

1. 3700 Blk. of Ave. U. 3 Bdrm, Equity Buy, and Assume Loan it is neat and clean.
2. 2403 - Ave N, large older home with lots of possibilities.
3. 3007 - Ave. Y, 2 Bdrms, needs some repairs, but would make a good rental at $3150.
4. We have several good Income properties, all are tenant Occupied and producing revenue, call for further information.
5. Large 2 Bdrm house at 508 - 32nd Street $4600.
6. 205 - 36th St. Nice 2 Bdrm, $5000.
7. 1000 - 28th St., 2 Bdrms, F.H.A.
8. 3700 Noble, 2 Bdrms, F.H.A.
JACK & JACK REALTY
611 E. Hwy. Ph. 573-3452
Night 573-3566
Dolores Jones — 573-5308

$ $ $ $ $ $ $ $ $ $ $

3 Bdrm. Brick old W. Snyder. Good buy.
3 Bdrm. 2 Bath. Large Den Dble Garage. Carpet. Fenced. New Loan.
320 A. ½ Minerals. 100 A Cult. Good Grass.
40 A. All in Cult. Good Location. Will show FHA or VA Houses any time.
MERLE NEWTON REALTY
3311 Ave. S Ph. 573-6928
M. Newton Day or Night 573-6928
Rayburn Galyean 573-6782

WEST SUBDIVISION ACREAGE..excellent home building locations..17.5 acres in all..can be financed..on West 30th Street.
RENTALS..3 bedroom, 1½ baths at 3010 38th St..Also have 2 bedroom house on Ave M.
SOUTHWEST..3 bedroom, 2 bath..carpet..2309 42nd Street..equity buy..immediate possession.
WEST SNYDER..corner lot on Ave. W..large 3 bedroom..apt. in rear..carpet.
EAST CENTRAL..owner will carry loan..small monthly payments..on Ave H..
NORTH..close to Green Hills Baptist Church..nice house..small monthly payments..equity buy..house is on Ash Street.
STEVENSON
REAL ESTATE
South Side of Square
Business Phone 573-5612
Night & Weekends — 573-5612

160 A. North; Cotton allotment 57.5 A. 300 lb. yield; Feed, 24 A. 36 Bu. House, water well.
KEY
REAL ESTATE
BOX 587
SNYDER, TEXAS 79549
Telephone 573-2563
573-5271

NEW LISTING VERY ATTRACTIVE HOME. All brick, 3 B-R's, 1½ bath's. Lots of built-ins, carpet, fireplace. Only year old. Below replacement cost. "EQUITY BUY!"
QUALITY THREE BR. BELOW COST. Owner Moved! Says SELL. 3 B-R, 2 baths. Formal liv., Den, built-in cooking. This house is choice location. "EQUITY BUY!"
JUST LISTED A GEM. Chucked full of value and charm. 3 B-R's & 2 baths. It's something different and beautiful. Shown by appointment! "EQUITY BUY!"
WE GOT THE HOUSE YOU WANT. We urge you to see this spacious delightful different home. Lots of planning went into this. Everything "TOP QUALITY". All the "EXTRA'S possible. Let us show you! Appointment!
BROWNING REALTY
1906 26th. Street
Phone 573-6306 Night 573-3158

LOTS FOR SALE M-4

LOT FOR SALE 50 x 150 on KSNY Drive. Call 573-5858.

3 LOTS
FOR SALE
573-6494

Stop nagging your bed-wetting boy, 12

By Abigail Van Buren

[© 1971 by Chicago Tribune-N. Y. News Synd., Inc.]

DEAR ABBY: I am ready to go out of my mind! I have a 12-year-old boy who still wets the bed. Not occasionally, but every night. I have punished him, offered him bribes, shamed him and taken him to doctors. A pediatrician, a urologist and even a psychiatrist all told me there is nothing wrong with him! I even took him to a hypnotist and that didn't work.

I've used every home remedy I've ever heard of and sent for contraptions I've seen advertised in magazines, but nothing has helped. Can this continue until he is married?

My poor child has never been able to stay overnight with a friend or go to camp, and I won't even mention the laundry I have to do every day. Please, Abby, any suggestions you or anyone else has will be a Godsend if it works. Just sign me . . . —MISSOURI MOTHER

DEAR MOTHER: Bed wetting is caused by either a physical or emotional disturbance. If you have investigated the possibilities of both [and apparently you have] you have done all you can do. Don't scold, shame, punish or bribe the boy any more. Simply wash the sheets and say no more about it. No man ever went on a honeymoon in a diaper.

DEAR ABBY: I was an unwed mother, but for the past six years I have been happily married to a wonderful man who married me and adopted my son when he was only a few months old. We have since had another son and a daughter.

Do you think we should tell my first son that the man he calls "Father" is not his real father? I think we should, but my husband is dead set against telling him now, but says maybe we will tell him when he's older.

I am concerned about this because I am afraid the boy will find out before we tell him and he will be hurt. This possibility exists as there are a few people who know about it. My husband says if we do tell the boy the truth he doesn't want the other children to know about it. I would like your opinion. —TO TELL OR NOT TO TELL

DEAR TO TELL: The truth may "hurt," but in this case, a lie could hurt much more. Try to persuade your husband to tell it like it is, and the sooner the better. And if you do tell the boy, I doubt if you can keep it from his brother and sister.

DEAR ABBY: We are two married couples who are living together in a spacious three bedroom, two bath apartment.

The reaction of our friends to this arrangement has been strange. The first thing they say is, "I didn't know you were swingers and swappers."

We aren't. We just like each other and find it economically beneficial to share one large apartment.

The reaction of our friends doesn't bother us, but we were surprised by it, and are interested in yours. We are not Bob, Carol, Ted and Alice: We are

—JOHN, MARY, DICK AND JANE

DEAR J., M., D. AND J.: Would you believe it would not have occurred to me to question your sleeping arrangements?

CONFIDENTIAL TO N. Y. POST EMPLOYEE: Quit calling him at all hours of the night to see if he's "all right". He may get the idea that you just want to see if he's home.

What's your problem? You'll feel better if you get it off your chest. Write to ABBY, Box 69700, Los Angeles, Cal. 90069. For a personal reply enclose stamped, addressed envelope.

For Abby's new booklet, "What Teen-Agers Want to Know," send $1 to Abby, Box 69700, Los Angeles, Cal. 90069.

More States Eying Lotteries

By THE ASSOCIATED PRESS

More states are looking to lotteries for financial relief, undaunted by the games' failure to reap as much as expected for two of the three states now running them.

Lottery proposals are either before the legislatures or moving through constitutional change procedures in Pennsylvania, Massachusetts, Connecticut, Rhode Island, Ohio, Michigan, Colorado, Montana and Washington.

Beginning in New Hampshire in 1964, the lottery has raised millions for education in the New England state, New York and New Jersey. But the early experiences in New Hampshire and New York, where profits didn't match predictions, led to charges by some that the lottery was something of a white elephant.

New York, for instance, forecast a $500-million annual bonanza when its lottery began in 1967. So far it has raised $120.3 million in four years. Against predictions of $4 million, New Hampshire earned $2.77 million the first year and 1970 profits dipped to $836,563.

But New Jersey has been a different story. And officials of the three states now closest to getting lotteries, Pennsylvania, Massachusetts and Connecticut, say it changed a lot of thinking.

Perhaps taking heed from the experiences of the others, New Jersey officials established a lottery last December with a more modest prediction: $50 million for the rest of the fiscal year. The end result was $71 million.

The state also made its lottery a weekly drawing with 50-cent chances on a top prize of $50,000. New Hampshire and New York ran monthly lotteries, with tickets at $3 and $1 respectively. Just two weeks ago, New Hampshire, whose original lottery was based on a horse race added another modeled on New Jersey's and officials say it's catching on. New York's basic lottery also is a drawing.

Connecticut's lottery will take effect as soon as a commission is appointed to work out details. Officials have played down what they think is the potential of the lottery as a revenue producer, estimating the program will earn $2.5 million the first year and get rolling later.

Massachusetts officials, hoping to earn between $30 million and $60 million annually, are modeling their lottery on New Jersey's, which besides the $50,000 top, awards lesser prizes ranging from $40 to $4,000. New Hampshire awards a top prize of $10,000 a year, with normal monthly awards ranging between $10 and $50,000. New York's top monthly prize is $100,000.

Of the other states, Rhode Island, Ohio and Michigan legislatures now are considering lottery proposals. Michigan voters will decide next year on a lottery modeled on the Irish Sweepstakes. Voters and lawmakers in Washington and Montana must decide whether to lift state constitutional ban on lotteries.

Use Daily News Classified Ads. — Phone 573-5486.

MINNOWS
and
FISHING TACKLE
DENSON
SERVICE STATION
300 EAST HIGHWAY

RODEO CLOWN — Lecille Harris of Collierville, Tenn., showing his abilities as a "bull fighter", will be back for the third year at the 35th annual Scurry County Rodeo Aug. 18-21. The Rodeo had been scheduled to open July 21, but was postponed because of the quarantine imposed after the outbreak of VEE.

Heroin Seized In Brownsville

BROWNSVILLE, Tex. (AP)—Customs agents say they have confiscated heroin worth an estimated $775,000 on the underworld drug market with the arrest of two men.

Authorities said Wednesday they had charged a Mexican medical student and a Houston bricklayer with "knowingly and intentionally distributing approximately 45 ounces of heroin."

Held under unusually high bonds were Carlos Torres Avina, 27, of Matamoros, Mexico, and Baldemar Rios, 26, of Houston. They were arrested by federal agents Tuesday on a downtown Brownsville street.

U.S. Magistrate William Mallet said the pair figured in an earlier seizure that involved 34 ounces of heroin. He said the previous incident occurred at nearby Harlingen but he gave no details.

He set bond at $50,000 for Rios and $75,000 for Avina, who said he is a second-year medical student at Tamaulipas State College in Tampico.

Their arrest came, officers said, as they prepared to sell the drugs to a long-haired, hippie-type narcotics agent. They said the heroin was found in a bag under the back seat of the men's car.

Honor Scott

EDINBURGH, Scotland (AP) — The world renowned floral block on West Princes Street Gardens, which each year symbolizes a current Scottish theme, this year features Sir Walter Scott's bicentenary. The main motive is Sir Walter's Coat of Arms with the Waverley Novels represented in floral patterns above the clock.

Texas Sells Bonds For Cleanup Of Sewages

By LEE JONES
Associated Press Writer

AUSTIN (AP) — Texas sold $25 million in bonds Wednesday to get money for a massive clean-up of municipal sewage.

There's been lots of talk about the water pollution that starts when you empty a bathtub or flush a toilet. Now the money's available for a start on doing something about it.

Voters authorized $100 million in sewage treatment bonds at a special May 18 constitutional amendments election.

About a dozen cities, water districts and other local governments have applied to the Texas Water Quality Board for loans under the new program. By Oct. 1, the board expects to have about 40 or 50 applications.

The board plans to act on the first loan applications to build or upgrade sewage systems at its Sept. 16-17 meeting.

Halsey, Stuart & Co., Inc., & Associates, a Chicago investment firm, was the low bidder on the 15-year bonds, with an effective interest rate of 4.95333 per cent. Four other bids were received.

Local water and sewer plant users, who will bear the cost of the bonds, will pay $11,145,000 in interest on the $25 million in bonds between now and 1986.

The Texas Water Development Board, already experienced in selling water bonds, was designated to handle the bond sale.

"I had hoped for a lower interest rate but in view of the dollar crisis we are facing, we may have been lucky," said WDB Chairman W. E. Tinsley of Austin. "If we had waited until our Aug. 24 regular meeting, the rate might have been 5.25 per cent."

Interest on the bonds is exempt from federal income taxes.

A city, river authority or water district can borrow 25 per cent of the cost of a sewage treatment project from the state.

State participation means a local government can obtain 50 to 55 per cent of the cost of a project from the federal government.

Without state participation, the federal government would pay only 30 to 33 per cent.

Bob Fleming, the Water Quality Board man in charge of the loan program, said the cities whose sewage is in the sorriest condition will have first priority for the loans.

How long does he think the $100 million authorized for the program will last?

"Three, maybe four, years," Fleming replied.

Sgt. Henley Gets Promotion

Jesse H. Henley, Jr., son of Mr. and Mrs. J. H. Henley, 603 Avenue T, has recently been promoted to Master Sergeant. He is stationed in the Azore Islands, and has been in the Air Force for 18 years. He has served in many parts of the world, and has had two tours of duty in Vietnam.

Sgt. Henley is married to the former Frances Arnett of Snyder. They have one son, Robert Henley, who is stationed on the John F. Kennedy. He has been with this ship since its launching. The Henley's have one daughter, Vicki Lynn Fain of Abilene, and one granddaughter, Holli Fain.

Sgt. Henley is a native of Scurry County, and attended school at Hermleigh. He is with a Rescue Detachment, and flies on a C1300 Transport rigged for rescue work and general assistance.

Ali Receives New Passport

PHILADELPHIA (AP) — Muhammad Ali has received a new passport.

The former heavyweight boxing champion's passport was lifted when he was convicted of draft evasion in 1965.

HAMBLEN MUSIC CO.
•SPECIAL•
NEW DUAL KEYBOARD
ORGAN $295.00
573-8250 1712 25th

FOR
ALL
YOUR
PRINTING
NEEDS
FEATHER PRINTING
2107 25th. Phone 573-6331

ON PRAYER ISSUE

House Playing Waiting Game

WASHINGTON (AP) — A tense waiting game is being played in the House over the issue of prayers in the public schools. The outcome is likely to be decided shortly after Congress reconvenes next month.

Supporters of a proposed constitutional amendment permitting school prayers are trying to sign up enough members to force action on it, and Rep. Emanuel Celler, D-N.Y., chairman of the Judiciary Committee, is waiting to see if they can.

Celler, who opposes the amendment on constitutional grounds, has bottled it up in his committee and doesn't plan to take any action unless he has to.

When Congress adjourned for its summer recess last week there were 191 signatures on a petition to take the amendment away from the Judiciary Committee and send it to the House floor. It will take 219 to do it.

Celler, the 83-year-old dean of the House, has been through the battle before. In 1964 after a discharge petition gathered 167 signatures Celler yielded and held hearings on a prayer amendment.

For nearly six weeks a parade of witnesses including church officials, educators, legal scholars and representatives of dozens of private organizations testified for and against the amendment. When the hearings ended the committee found itself unable to agree and laid the amendment aside.

The hearings disclosed widespread opposition among religious leaders to any amendment that would weaken the constitutional barrier between church and state.

Awaiting similar statements of opposition this time, Celler has printed in the Congressional Record a letter from the American Baptist Convention praising him for waging "a valiant fight against efforts to legislate religion," and one from the Unitarian Universalist Association urging him to stand fast.

The proposed amendment stems from a 1963 Supreme Court ruling that barred required Bible reading and compulsory prayers in public schools. The amendment would specifically allow voluntary prayer.

The move to force action on the amendment is being led by Rep. Chalmers P. Wylie, R-Ohio, who has been spurred in his efforts by Mrs. Ben Ruhlin of Cuyahoga Falls, Ohio.

Mrs. Ruhlin, who heads an organization called the National Prayer Group, has been directing an intensive lobbying campaign on Capitol Hill to get members to sign the discharge petition. She had 30 volunteers working the halls of Congress for two weeks in hopes of reaching the goal of 219 signatures before the month-long recess slowed the momentum of the campaign.

Jack Benny Is Awarded Citation

COLUMBIA, Md. (AP) — Comedian Jack Benny, famous for his thrift, has been awarded a citation for 30 years of promoting the sale of U.S. Savings Bonds.

Jesse Adams of the Treasury Department's Savings Bonds Division gave the 77-year-old comedian a miniature Liberty Bell Wednesday and described him as the most frugal man since Benjamin Franklin.

FOR BETTER HEARING
SEE, CALL OR WRITE
J. S. TINKLE
SONOTONE HEARING AIDS
ABILENE, TEXAS
790 CYPRESS 677-8044

BAHLMAN CLEANERS
SUMMER SPECIAL
SUITS DRESSES
PLAIN
CLEANED AND PRESSED
59¢
HIGHLAND SHOPPING CENTER

THE KIDS ARE GOING BACK TO SCHOOL

THE BACK TO SCHOOL VALUES
ARE IN SNYDER!
AND. . . .
YOU'LL FIND THEM IN THE
BACK-TO-SCHOOL SECTION OF
THE SNYDER DAILY NEWS
THIS SUNDAY
AUGUST 15, 1971
WATCH FOR IT.

GREATER SAVINGS EVERYDAY!

Taste the difference USDA GRADE A Quality makes

TURKEY ROAST

Plantation, USDA Grade A Hen Hind Quarter 2 to 3 Lb. Avg. **29¢** Pound

Rump Roast	USDA Choice Beef	Lb. 89¢
Tenderized Steak	USDA Choice Beef, Full Cut Round, Pound	$1.29
Sirloin Tip Steak	USDA Choice Perfect For Pan Broiling	Lb. $1.38
Corn Dogs	Happy Time, 5 Count	13½ Oz. Pkg. 55¢
Flounder Fillets	Tradewinds Pan Ready	Lb. Pkg. 89¢
Shrimp	Gulf Gem, Tidbits	Pound 89¢
Cooked Ham	Blue Morrow, Excellent for Sandwiches, 4 Ounce Package	69¢
Chopped Ham	Blue Morrow, Try with Swiss on Rye, 3 Ounce Package	59¢
Wafer Thin Meats	Land O' Frost, Seven Varities, 3 Ounce Package	43¢
Pork Sausage	Jimmy Dean	Pound Package 79¢

ROUND STEAK USDA Choice Beef, Valu-Trimmed, Full Cut Lb. **98¢**

SLICED BACON 2-Pound $1.15 Farmer Jones, First Grade Quality Pound Package **59¢**

Hormel's, Lean, Boneless, Fully Cooked **Canned Ham** 3 Pound Can $2.88

Farmer Jones Medium **EGGS** 3 Doz. $1

Assorted Flavors **Rite-Good DRINKS** 6 28-Ounce Bottles $1

valuable TIDE coupon — CLIP THIS COUPON TIDE DETERGENT Limit One With Coupon & Purchase of $5.00 or More Excluding Cigarettes (Giant Size) 49-Ounce COUPON EXPIRES AUGUST 24, 1971 Redeemable only in Piggly Wiggly stores operated by Shop Rite Foods, Inc. **69¢**

Shop and Compare these Low Prices!

Sunshine Pound Package Saltine Crackers	37¢	
Baldridge Each Almond Coffee Cake	59¢	
Brown and Serve Baldridge's Each Hot Cinnamon Bread	59¢	
12 Ct. Pkg. Farmer Jones Brown & Serve Rolls	29¢	
Lb. Carton, Chiffon, Soft Unsalted Margarine	47¢	
Aunt Jemima, Buttermilk 9 Ounce Package Frozen Waffles	54¢	
18 Oz. Jar Carol Ann Peanut Butter	52¢	
12 Oz. Bottle Log Cabin Syrup	39¢	
Bathroom Tissue, Assorted Colors Charmin	4 Roll Package 39¢	

FRESH BREAD Farmer Jones 1½ Lb. **31¢**

SCHOOL SUPPLIES COMPOSITION BOOK Plastic Covered Regular 39¢ Each, **19¢**

DETERGENT Carol Ann 49 Oz. Box **49¢**

Large (120) Sheet) Roll Assorted Color Scottowels	3 FOR $1	
25 Foot Roll, Piggly Wiggly Regular Aluminum Wrap	25¢	
200 Ct. Box, Soft Ply, White or Colors Facial Tissue	5 FOR $1	
30 Count Package Hefty Garbage Bags	53¢	
12 Oz. Can, Crinkle Cut or Sliced In Butter Sauce Libby's Beets	10¢	
26 Oz. Bottle Heinz Ketchup	39¢	
46 Oz. Can, Renown Tomato Juice	3 FOR $1	
50 Count Roll Plastic Food Wrap Baggies	75¢	

PAPER NAPKINS Charmin 60 Ct. Pkg. **12¢**

(303) Can, Libby's Fruit 'n Juice Fruit Cocktail	4 16 Oz. 89¢	
(303) Can, Halves Fruit 'n Juice Libby's Pears	4 16 Oz. 89¢	
(303) Can, Yellow Cling Fruit 'n Juice Halves or Slices Libby's Peaches	4 16 Oz. 89¢	

IVORY BAR SOAP Personal Size 4 Bar Pkg. **29¢**

These prices effective Aug. 12, 13, 14 in Snyder, Texas

Fresh Fruits & Vegetables!

Peaches Tree Ripened Pound **19¢**

Mild Flavored, **YELLOW ONIONS** U. S. No. 1 Pound **7¢**

RUSSET, **Potatoes** 15 Pound Bag **69¢**

Dairy Case Values!

HALF & HALF Carnation 3 Pints $1

½ Gal. Farmer Jones Low Fat Homo Milk	57¢
½ Gal. Ctn. Farmer Jones Buttermilk	57¢

STRAWBERRY PRESERVES Sweetum 32 Oz. Jar, **59¢**

Powdered 26 Ounce Box Snowy Bleach	74¢
11 Oz. Can, Good Hope Mandarin Oranges	4 FOR $1

Golden, Cream Style or Whole Kernel **LIBBY'S CORN** 5 16½ Oz. Can $1

Van Camp's **PORK & BEANS** 5 21-Ounce Can, $1

Fresh Frozen Foods!

Strawberries Naturipe, Sliced, Frozen 5 10 Oz. Pkg. $1

Sara Lee, Frozen Pound Cake	12 Oz. 79¢
Cal-Sta, Frozen Ripple Cut French Fries	9 Oz. Pkg. 9¢

Health & Beauty Aids

Close-Up Regular or Mint **Toothpaste** 6.75 Oz. (Large) tube **59¢**

3 Oz. Bottle Vaseline Hair Tonic	79¢
5 Oz. Skin Cleanser Liquid Phisohex	99¢
7 Oz. Johnson's No more Tangles Creme Rinse	99¢

50 EXTRA S&H Green Stamps — With This Coupon and Purchase of: ONE (1) 9-Oz. Aerosol Can, SUN COUNTRY ROOM DEODORANT. Good at Piggly Wiggly Stores Operated By Shop Rite Foods Only. Coupon Expires: August 14 1971

50 EXTRA S&H Green Stamps — With This Coupon and Purchase of: ONE (1) 20-Oz. Container MAGIC SPRAY SIZING. Good at Piggly Wiggly Stores Operated By Shop Rite Foods Only. Coupon Expires: August 14 1971

50 EXTRA S&H Green Stamps — With This Coupon and Purchase of: SIX (6) 10c Size Bars of BUTTERFINGER or BABY RUTH CANDY BARS. Good at Piggly Wiggly Stores Operated By Shop Rite Foods Only. Coupon Expires: August 14 1971

50 EXTRA S&H Green Stamps — With This Coupon and Purchase of: THREE (3) 8-Oz. Bottles SEVEN SEAS GOLDEN GODDESS SALAD DRESSING. Good at Piggly Wiggly Stores Operated By Shop Rite Foods Only. Coupon Expires: August 14 1971

50 EXTRA S&H Green Stamps — With This Coupon and Purchase of: ONE (1) 15-Oz. Package CAROL ANN INSTANT POTATOES. Good at Piggly Wiggly Stores Operated By Shop Rite Foods Only. Coupon Expires: August 14 1971

50 EXTRA S&H Green Stamps — With This Coupon and Purchase of: ONE (1) Package, Family Pak PORK CHOPS. Good at Piggly Wiggly Stores Operated By Shop Rite Foods Only. Coupon Expires: August 14 1971

100 EXTRA S&H Green Stamps — With This Coupon and Purchase of: FOUR (4) 20-Oz. USDA Grade A CHECKER BOARD FARMS Rock Cornish Game Hens. Good at Piggly Wiggly Stores Operated By Shop Rite Foods Only. Coupon Expires: August 14 1971

PIGGLY WIGGLY — You Can Save More!