State Senate Passes Record Tax Bill

THURSDAY

THE SNYDER DAILY NEWS

VOL. 10, NO. 36 — SNYDER, TEXAS, THURSDAY, JUNE 11, 1959 — TWELVE PAGES—PRICE 5c

Herter, Gromyko Confer On Fate Of Geneva Conference

By JOHN M. HIGHTOWER

GENEVA (AP)—U.S. Secretary of State Christian A. Herter met with Soviet Foreign Minister Andrei Gromyko today to find out if there is any basis for continuing negotiations for a Berlin agreement.

Taking the lead for the West in the Big Four negotiations, Herter met with Gromyko after consulting with his Western colleagues.

Herter had talked for 30 minutes with Foreign Secretary Selwyn Lloyd of Britain, French Foreign Minister Maurice Couve de Murville, and Ambassador Wilhelm Grewe of West Germany.

Gromyko showed some signs of willingness to lower his price for ending the Soviet threat to West Berlin temporarily.

Herter and his colleagues had to find out, however, whether Gromyko was willing to lower the price enough to give further negotiation reasonable hope of agreement.

They were completely opposed to accepting the Soviet suggestion for a one-year deadline on a Berlin settlement, which the Russians could use to prolong the threat of a future blockade.

It was understood that the method of approach was to try to determine whether there were elements in various Western proposals on Berlin and in the unacceptable Soviet package plan of Wednesday which could be pulled out to provide a hopeful new basis for continuing the talks here.

Failing this, an early collapse of the conference was a serious possibility.

Gromyko denied Western charges that the Soviet proposal is a take-it-or-leave-it ultimatum.

Other Soviet spokesmen said the one-year deadline is negotiable and indicated the Soviets might agree to a longer period of Western occupation. Soviet Deputy Foreign Minister Valerian Zorin at a press briefing called on the West to make counterproposals so that the negotiations could proceed.

The Western foreign ministers, however, remained adamantly opposed to any deadline on their occupation of the former German capital. U.S. Secretary of State Christian A. Herter told the foreign ministers' conference that the Western occupation rights were not granted by the Soviets and "they are not rights which the Soviets can cancel, assign or modify."

Herter and Gromyko scheduled a private session today to consider the future of the conference. It appeared likely the Geneva meeting would break up in disagreement within a few days unless the Soviets drastically revised their proposal.

There was some talk of a long suspension of the foreign ministers' talks while deputy foreign ministers of the four nations carry on some negotiations.

Western officials believed Gromyko had contacted Soviet Premier Nikita Khrushchev to report the violent U.S.-British-French reaction to the new Soviet proposal and to discuss the possibility of modifications.

President Eisenhower and Herter were reported ready to scrap all consideration of a summit conference itself was in recess for one day, with another semipublic formal session set for Friday afternoon. This gave all four foreign ministers time to consult with their governments at home.

Tie Broken By Ramsey

AUSTIN (AP)—Lt. Gov. Ben Ramsey broke a 15-15 tie today in the Senate to provide a one-vote margin which passed the record-size tax bill for 1960-61.

The vote sent the 151 million dollar bill to the House for concurrence. Rejection would set up a joint conference committee.

The Senate voted to adjourn for a few minutes to begin a second legislative day in order to pass the bill today. Otherwise a four fifths vote would have been necessary.

The Senate accepted 18-12 an amendment by Sen. Bob Baker of Houston to triple the retail permit fees for beer and wine dealers and double the fees for liquor store operators.

He estimated this will add $3,300,000 to the bill.

Sen. Wardlow Lane won a voice vote test to chop in half the new tobacco products tax on cigars, smoking and chewing tobacco. The Senate committee which rewrote the administration's bill passed by the House estimated the tax would have brought in $23,600,000 for the two years.

His amendment also included a 1.5 per cent sales tax on all boats and boat trailers which he said would raise from one to five million dollars.

The changes kept the total on the bill almost identical with the $150,097,000 figure reported by the committee on the original revision.

Sen. Charles Herring of Austin, sponsor of the bill, said he believed a joint conference committee, if needed, could work out a compromise that would be accepted in both houses in one day.

After the bill had been tentatively approved and the Senate adjourned for five minutes, Sen. Charles Herring, sponsor, was recognized by Ramsey.

Then Sen. Dorsey Hardeman of San Angelo got the senate to cut off further discussion for the second time today by moving "the previous question," 17-13.

"None of us agree with everything that comes out in this bill. It's the best compromise that a majority of the senate could agree on," Herring said in concluding on the bill. "I hope that the House will act as soon as we can get the bill to them."

Final passage ended 15-15. Ramsey announced the tie and then said:

"The chair votes aye and the bill is finally passed."

The bill will raise enough money to cover the state's needs for the biennium.

Earlier Sen. Crawford Martin of Hillsboro got the Senate to move the previous question before the bill was tentatively approved. The vote was 17-12.

Senators voted 16-14 to advance the bill to final reading.

The bill as amended will raise

See STATE SENATE, Page 2



SEEKS MISSING DAUGHTER—Mystery writer Kenneth Millar, left, confers with Sgt. Edward Berger of the Los Angeles police department in the search for Millar's missing girl lies on the desk. The search for Linda, missing since May 31 turned to Southern California when a Hollywood grocery store operator informed police the girl had cashed a $10 check. (AP Wirephoto)

Nose Cone Is Hurled Aloft By Thor-Able

CAPE CANAVERAL, Fla. (AP)—A powerful Thor-Able missile hurled a highly-advanced nose cone 5,500 miles over the Atlantic today, dropping it in the Atlantic near Ascension Island.

Recovery ships and planes began an immediate search for the tiny cone.

The fiery Thor-Able rocket shot from the Cape at 1:44 a.m. EST. More than two hours later the Air Force announced that "preliminary instrumentation data indicates the re-entry test vehicle achieved most of the test objectives. It impacted the nose cone in the South Atlantic ocean near Ascension Island."

The nose cone covered the distance to the impact area in about 30 minutes.

A parachute popped out automatically to ease the package to the water after its blazing re-entry into the earth's atmosphere.

If all went right, the cone would remain suspended under a floating balloon while a small radio transmitter, signal lights and a dye marker pinpointed the location.

Seal Coating Work Is Starting Today

Lubbock Pavers, Inc., contractors on a 200-block city street seal coating program, will begin pouring asphalt on the project this afternoon.

The work is scheduled to begin on Avenue O near Twenty-fourth Street at 1 o'clock today.

Streets which need seal coating in all parts of Snyder are included in the project.

2nd Parley Held On Long Hearing

GALVESTON (AP)—The second day of conferences got under way today to determine whether Louisiana's Gov. Earl K. Long will undergo a sanity hearing next Tuesday.

The conferences resumed after three Louisiana doctors and an assistant Louisiana attorney general talked at length with the governor yesterday.

The talks center around the question of whether Long will voluntarily remain in John Sealy hospital here for further mental diagnosis and treatment or whether he will demand a sanity hearing.

Three court-appointed attorneys talked at great length yesterday with the corps of doctors treating Long. Then they went into a two-hour session with the governor's wife.

Mrs. Long flew here yesterday accompanied by Dr. Roy Wright, a nephew of the governor, and Dr. William Cook of Baton Rouge. Dr. John T. Moseley, also of Baton Rouge, joined the group here.

Sources said the three doctors talked for some time with the governor. A source said they discussed with Long the question of his agreeing to further treatment, thus avoiding the sanity hearing.

Late yesterday, Theo Cangelosi, a Louisiana assistant attorney general, arrived and talked with the governor.

A question arose as to whether Louisiana attorneys can represent Long at the sanity hearing. Under Texas law, only attorneys registered in the state may practice before a court.

Adrian S. Levy Sr., spokesman for the three attorneys appointed by the court to represent the governor, said "We discussed the case in detail with the doctors so we could understand the governor's physical disposition."

Levy further said, "We took the logical procedure of initially speaking with the governor's physicians and then his wife before conferring with the governor."

City Water Service Is Interrupted

Water to about half of Snyder was off for about 30 minutes this morning, Roy Dunlap, city manager, said.

Water was off in the hill section of east Snyder and all of west Snyder during the failure.

Dunlap explained that pumps in the city water plant at Avenue M and Thirty-second Street which are electrically operated kicked off while the plant operator was gone to the water reservoir west of town to adjust a hand-operated valve to permit the flow of more water to the city plant.

"If the operator had been at the plant when the relays kicked out, he could have tripped them and the pumps would have immediately started working again, but he had to make the necessary trip to the reservoir, and the pumps apparently quit working about the time he left the plant," Dunlap said.

He explained that there was no actual mechanical failure, nor any negligence on the part of the operator.

"It just takes him about 30 minutes to go from the plant to the reservoir, make the valve adjustment by hand, and return to the plant," he said.

As soon as the operator returned to the plant, the pumps were activated and the water flow resumed.

The city is attempting to get the Colorado River Municipal Water District to install a radio-controlled valve at the reservoir to prevent such failures, but so far one has not been installed.

Bonn Leaders Face First Crucial Test

By GEORGE BOULTWOOD

BONN, Germany (AP)—Chancellor Konrad Adenauer and Vice Chancellor Ludwig Erhard today faced the first test of their patched-up alliance—a critical onslaught from the opposition parties in Parliament.

The Socialists and Free Democrats planned to exploit the ruling Christian Democrats' bitter party squabble during debate in the Bundestag on the federal budget.

With Adenauer's majority party once more united, there was no chance of the opposition attracting enough votes to overthrow the government on a vote of confidence.

Instead the Socialists and Free Democrats planned to build up a propaganda record for the 1961 election campaign by criticizing the Christian Democratic split resulting from Adenauer's decision to continue as chancellor and not step up to the West German presidency.

Adenauer's official explanation was that a worsening international situation required him to continue at the helm. But privately he was highly critical of Erhard.

Returning from a visit to Washington, Erhard said he would challenge Adenauer's decision and his criticism. The split was patched up Wednesday—at least on the surface.

House Votes On Wheat Law

WASHINGTON (AP) — The House votes today on new wheat legislation aimed at cutting production sharply in 1960 and 1961.

The voting stage was reached a day after the Agriculture Department forecast a 1959 wheat crop in 1959 of nearly 1,200,000,000 bushels. That would add another 200,000 bushels to the 1,285,000,000 already accumulated from past crops.

The legislation would require wheat farmers to take a 25 per cent cut in acreage, but increase the price support level to 9 per cent of parity.

The present program provides wheat supports at 75 per cent of parity on a national base of 55 million acres.

The government has invested nearly 3½ billion dollars in wheat it has acquired under support operations.

Hot Weather Covers State

By The Associated Press

Warm, humid weather—the kind that takes that starch out of folks and frocks alike—covered Texas again Thursday.

Reports of partly cloudy skies came from most of East, South and Central Texas. North and West Texas had clear skies.

Forecasts called for thunderstorms in isolated sections of South Central and Southwest Texas through Friday, with thundershowers in much of the rest of the state.

The warm weather was part of the general weather picture for the eastern two-thirds of the country. City folks and country people swelfered from the Atlanic Coast to the desert regions of the Southwest, with little or no relief in sight.

WEATHER

SNYDER TEMPERATURES: High Wednesday, 101 degrees; low, 67 degrees; reading at 7:30 a.m. today, 76 degrees.

East, Northwest and North Central Texas: Partly cloudy and warm through Friday with widely scattered late afternoon and evening thunderstorms.

South Central and Southwest Texas: Partly cloudy and warm through Friday with only a few isolated late afternoon and evening thunderstorms.

West Texas: Mostly southeast winds 8 to 16 m.p.h. and partly cloudy with widely scattered showers through Friday.

Show-Down Session On Labor Bill Starts

By R. L. LIVINGSTONE

WASHINGTON (AP)—Prospects of House action on labor control legislation this session rose sharply today as the House Labor Committee began show-down sessions behind closed doors.

House leaders, reflecting new optimism, appeared convinced a bill of some kind now will come out of committee despite the "forlorn hopes" accorded its chances earlier.

After weeks of hearing, the committee faced the difficult task of reconciling clashing and widely divergent views among its members. These ranged from no legislation at all to enactment of rigid restrictions on union operations.

Chairman Graham A. Barden (D-NC) said, however, he expects a compromise will be worked out enabling the House to debate the first major labor bill to reach the floor since passage of the Taft-Hartley act a decade ago.

But whatever bill the committee recommends could be just a convenient starting point for a floor fight. Many Republicans and Democrats alike expect the final decisions to be made in a legislative free-for-all.

One of the factors which increased chances of House action was a surprise switch by James R. Hoffa's Teamsters union from its earlier stand against enactment of any labor legislation.

Spokesmen for the Teamsters told the committee on Tuesday they not only favor legislative action, but volunteered their own version of a labor "bill of rights."

As a further conciliatory gesture, the Teamsters agreed to send to the committee by next Monday a draft of their own idea of a bill.

Committee sources said they saw little chance the House would accept the bill passed by the Senate April 25 after inclusion of a "bill of rights" for union members.

They indicated the House might follow closely the bill originally introduced by Sens. John F. Kennedy (D-Mass) and Sam J. Ervin (D-NC), to which the Senate attached the bill of rights and other amendments.

The eventual House committee version was expected to drop many of the criminal penalties provided in the Senate measure, and soften the bill of rights provisions. It also would omit many Taft-Hartley revisions desired by business such as bans against secondary boycotts and jurisdictional picketing. The Senate rejected efforts to add these to its bill.

Sen. John L. McClellan (D-Ark), chairman of the Senate investigating committee and author of the bill of rights written into the Senate bill, was the final witness before the House committee Wednesday.

IN FLORIDA RAPE TRIAL

Defense Claims 'No Resistance'

TALLAHASSEE, Fla. (AP) — The defense claimed today that a 19-year-old Negro coed offered no resistance to the four white youths accused of raping her.

The lawyer for Willion T. Collinsworth, 23, one of the defendants, told an all-male jury in his opening defense statement: "She stated 'you can have it if you want it, if you take me back to school.'"

Atty. S. Gunter Toney added: "It is a close question whether or not consent was given."

The state has accused the four youths of forcibly raping the girl after abducting her at gunpoint from her Negro date of the evening.

As to how the girl ended up in the car with the four white youths, Toney said only:

"Through interplay one of the girls was in the car with the four boys."

Toney told the jury that Collinsworth was insanely drunk when he and the three white companions happened upon the victim parked in the car with her date and another couple the night of May 2. The attorney said the white boys stopped because "someone suggested 'let's break up this necking party.'"

State Atty. William D. Hopkins said he planned to get right into the major part of his case against the four, who would draw death sentences if convicted without a recommendation of mercy.

The 19-year-old freshman coed at the all-Negro Florida A&M University here stood in a long line of nearly 6 state and defense witnesses Wednesday night to be sworn.

Her eyes swept across the courtroom to the long table inside the rail where the four defendants waited nervously for the court to recess after a tedious first day of jury selection.

Selection of the jury was completed early Wednesday night. It was qualified by Hopkins to enforce the death penalty. A dozen prospective jurors were excused by the court when they said they had conscientious objections to capital punishment.

Circuit Judge W. May Walker said he still was hopeful the case could be concluded by Saturday, since the jury was obtained the first day. He ordered the jury locked up for the night and admonished the jurors not to read newspapers or to listen to radio and television reports about the trial.

Many of the elements of the nation's racial conflict were brought forth during questioning of the 56 jurors necessary to get the panel of 12 and two alternates.

Hopkins asked: "Would the fact that two races are involved affect you in any way — would it make any difference that one is colored and the others white — the victim and the defendants?"

Teamster Boss Hoffa Faces Unhappy Choice; Plans Appeal

By NORMAN WALKER

WASHINGTON (AP) — James R. Hoffa faces an unhappy choice today. Either way, his continued rule of the big Teamsters union is in jeopardy.

Under a new court order, Hoffa must either lead a thorough clean-up of his union or face a possible jail sentence for contempt.

He told a Teamsters rally in Newark, N.J. Wednesday night that the union would respect the federal court order "although we may not like it in its entirety."

But he added: "Be assured, though, it's only a matter of time until we file an appeal to the Supreme Court."

If the tough-talking Hoffa espouses reform, bringing disciplinary and ouster proceedings against some of his closest lieutenants as ordered, he loses support of key men who helped him move to the union's top job.

If Hoffa continues to balk at union reforms — only recently he said there was no Teamsters corruption to investigate—he's bound to run into toils of the federal courts.

That is the dilemma facing Hoffa, 46, as the result of a U.S. Court of Appeals ruling Wednesday. The court held unanimously that Hoffa and his union, the nation's largest claiming 1,600,000 members, must knuckle down to reforms recommended by court-appointed monitors.

Obedience to reforms may include a union investigation of charges against Hoffa himself. The monitors have been holding off a batch of charges brought by union members against Hoffa, until monitor enforcement powers were cleared up.

Hoffa has been cornered before, however, and emerged in the clear. He has won acquittal in two recent criminal trials.

The appeals court ordered Hoffa and his union to comply with clean-up orders already issued. This specifically included orders, based on Senate committee disclosures, to investigate Owen (Bert) Brennan, Detroit; Ray Cohen, Philadelphia, and John J. McNamara, New York.

All three are powerful Teamsters officials and close associates of Hoffa.

The appeals court also outlined a procedure whereby the monitors may force compliance with future reform recommendations through orders of U.S. District Court Judge F. Dickinson Letts.

The 84-year-old Judge Letts has been ruling consistently with the monitors, and it was his interpretation of court enforcement powers of monitor cleanup orders that was upheld by the appeals court.

Hoffa accepted the monitorship a year and a half ago as part of a compromise settlement of a lawsuit that charged he rigged a Teamsters convention to get himself elected.

Under the compromise he's been serving only provisionally as Teamsters president. Judge Letts has indicated he could throw Hoffa out of the job.

The head of the three-man monitor board, Martin F. O'Donoghue, viewed the appeals court decision as giving the monitors a go-ahead for an all-out Teamsters corruption cleanup. O'Donoghue quickly held a private conference with Judge Letts on procedures.

An immediate problem is an appeals court finding that one of the other two monitors, New York attorney Godfrey P. Schmidt, had a conflict of interest. The appeals court in effect invited Judge Letts to replace Schmidt. It found that he represented Teamsters employers.

The third monitor is Daniel B. Maher, who represents the Teamsters on the monitor group. Schmidt represented the original plaintiffs in the compromised lawsuit against Hoffa.

Little Hope Is Seen For Passage Of Spending Bill

By FRANK N. MANITZAS

AUSTIN (AP)—Legislative appropriations leaders agreed today the major spending bill's future this season is dim.

"We can't agree on what appropriations to make until a tax bill is passed," said Sen. William Fly of Victoria.

He is Senate chairman of the joint conference committee working out the two billion dollar plus general spending bill for 1960-61.

"If we don't have some idea by tonight, it will be very difficult to finish," said the House chairman, Rep. William Heatly, of Paducah.

Both said the appropriations bill may be finished early in the next session, if not completed before June 16. That's the deadline for the present 30-day session.

Here's a quick look on spending and taxation in both houses:

The House:

Spending: 222½ million dollars needed in new revenue for 1960-61 operations and to eliminate the deficit.

Revenue raising measures: Approved 13 1-3 million dollars on a one-year increase in corporation franchise taxes; 28 million dollars to be knocked off the deficit through readjustments in the state's bookkeeping system; 149 million dollars through a major tax bill based 50-50 on natural resources, corporation, utilities taxes and selective sales taxes. Dead is the abandoned property bill which would have brought 25 million into the treasury.

The Senate:

Spending: $207 1-3 million needed in new revenue for 1960-61 operations and the deficit.

Revenue raising measures: None approved. All House proposals pending. The major tax bill will raise 157½ million dollars, based 75 per cent on selective sales taxes.

The Legislative Budget Board is working closely with the appropriations committee. It reports the 66 million dollar deficit reported by State Comptroller Robert S. Calvert does not include the $3,675,631 tax credits allowed natural gas companies. This is on refunds from the gas gathering tax ruled unconstitutional.

The Appropriations Committee says the deficit will be $69,565,223 on Aug. 31, when the fiscal year ends. State Treasurer Jesse James said the deficit now stands at $43,816,864.

TV Quiz Report Ordered Sealed

NEW YORK (AP)—A General Sessions Court has ordered sealed the presentment of a grand jury after nearly nine months of inquiry into television quiz shows.

Judge Mitchell D. Schweitzer Wednesday sealed and impounded the report handed up to him by the jury foreman, Louis M. Hacker.

Schweitzer's only explanation was that his right to accept it had been challenged. He declined, however, to say who the challenging party was.

Hacker, former dean of the school of general studies at Columbia University, told Schweitzer in a prepared statement:

"We have written a report on a matter that has attracted universal attention. At the same time it is affected with a large public interest.

"This is true for two reasons. First, charges of manipulation of quiz programs have been made in the course of which large sums as prizes were received by those who participated in these frauds. Obviously, moral questions affecting society, if not legal ones, are involved here.

"Secondly, we have been mindful of that fact that we are facing the whole nation and not only the people of the county of New York because the quiz programs that have originated here have had a national audience."

Judge Schweitzer, after his sealing order, gave the district attorney's office and other interested parties until June 26 to present arguments on why the report should be accepted. He refused to discuss the matter with newsmen.

No indication was given of what shows might have been involved in the presentment.

The grand jury inquiry resulted after contestants who appeared on "Dotto," "21" and "The $64,000 Challenge" had charged irregularities on the shows. "Dotto" was dropped by both CBS and NBC last fall. Subsequently "21" and "The $64,000 Challenge" left the air.

TODAY'S MARKETS

FORT WORTH (AP)—Hogs 300; steady; mixed 16.00. [illegible]

Cattle 400; calves 200; steady; medium to good yearlings and heifers [illegible]; fat cows [illegible]; good and choice calves [illegible]; lower grades [illegible]; medium to good stock calves [illegible]; similar yearlings [illegible].

Sheep 700; steady; medium to good spring lambs [illegible]; feeder spring lambs [illegible]; medium to good yearling wethers [illegible]; ewes [illegible].

NEW YORK (AP)—Cotton was [illegible] at noon today. [illegible] October [illegible]; December [illegible].

CHICAGO (AP)—Butter [illegible]; eggs [illegible], both unchanged.

STOCK AVERAGES
Compiled by The Associated Press

	30 Ind	15 Rails	15 Util	60 Stks
Previous day	[illegible]	[illegible]	[illegible]	[illegible]
Week ago	337.1	138.7	[illegible]	225.3
Month ago	342.7	140.5	[illegible]	236.1
Year ago	255.7	96.4	[illegible]	[illegible]

NEW YORK (AP) — Steels, chemicals and assorted issues paced a renewed stock market rally early this afternoon. Trading was fairly active.

Pivotal issues advanced from fractions to well over a point. Selected stocks made wider gains. The rise came in spurts and was fairly sharp, about half as big as Wednesday's rebound from a series of bad setbacks.

Polaroid leaped ahead a half dozen points then clipped about 2 from its best. Zenith gyrated, rising more than a point, showing a net loss of more than 3, then shaving this loss to a fraction.

Thiokol and Radio Corp. added about a point each.

Du Pont rose about 5. Union Carbide added about 2 and Allied Chemical more than a point. Eastman Kodak and American Cyanamid were about a point ahead.

Lukens Steel advanced more than 2 while Jones & Laughlin posted a gain of about 2. Bethlehem and U.S. Steel were about a point higher.

Kaiser Aluminum fell about a point while Aluminium Ltd. dropped a fraction.

Southern Pacific was ahead more than a point. Fractional gains were made by New York Central, Southern Railway, Illinois Central and Baltimore & Ohio.

Up a point or better were Eastern Air Lines and United Air Lines.

U.S. government bonds were steady.



ON WAY TO COURT—Two of the four white youths charged with raping a Negro college girl at Tallahassee, Fla., ride in a car on their way to circuit court where their trial is being held. David Beagles, 18-year-old high school student, is at the left and right is Ollie Stoutamire, 16. (AP Wirephoto)

STATE SENATE

Continued From Page 1

about 151 million dollars, enough to cover the state's needs for the biennium.

Final passage may come later today.

Sen. Crawford Martin of Hillsboro got the Senate to cut off further debate by moving "the previous question." The vote was 17-12.

It had the effect of blocking minority efforts to further delay passage with a filibuster.

Whether the House will accept the Senate substitute for the Administration measure already approved by Representatives is the question.

Acceptance still apparently will mean a second session, possibly beginning next Wednesday, since no progress has been made on wiping out the current state deficit or writing a final appropriation bill.

Telephone companies were the only winners yesterday as almost all moves to alter the State Affairs Committee rewrite job failed.

The sulphur industry lost its bid to get its tax reduced from 1.40 a ton to $1.03, the Louisiana rate, which had been included in the House bill and the committee revision. City transit systems took a beating on their attempt to get a rebate on gasoline taxes.

The total in the bill jumped from 151 million dollars to 157½ million dollars when Sen. Bruce Reagan pushed through an amendment sticking on a 2.2 per cent sales tax on radio and television parts and hi-fi sets.

Reagan and Sen. Charles Herring, sponsor of the bill, said the radio-tv tax is a request of authorized dealers and repairmen. They said some dealers have escaped payment of the currnt 2.2 per cent sales tax on radio and tv sets by removing a tube or two when they sell the set. This renders the machine soundless and untaxable under the current law.

A five per cent severance beneficiary tax on natural gas, in addition to the eight per cent production tax, got only three votes.

Also junked were proposals to lower to one cent the proposed 3-cent a pack cigarette tax increase, remove the motor vehicle sales tax increase of 1½ per cent to 1.5 per cent and the new levy on tobacco products, and add general sales, individual and corporate income and manufacturing taxes.

A proposal to wipe out the $7,300,000 allocation given annually to county commissioners to build farm roads lost 28-2.

Sen. A. M. Aikin Jr., Paris, squeezed his sulphur tax amendment through 17-14. Sen. Culp Krueger, El Campo, argued more revenue would come into the state fund through increased production if the tax is lowered.

Sen. Dorsey Hardeman, San Angelo, came to the aid of the telephone companies. The bill raises all utilities 20 per cent. His amendment, adopted 18-12, removes telephone companies from this addition.

Sen. Wardlow Lane, Center, won a 19-12 vote to strike out the refund for city transportation systems who argued that since the buses do not travel on state highways they should not have to pay the state gasoline tax.

PUBLIC RECORDS

FILED IN CIVIL DISTRICT COURT

[illegible] Osmar Dixon vs. Arthur Dixon, divorce.

Snyder Consolidated Independent School District and City of Snyder vs. E. S. Pickerton, tax suit.

Snyder Consolidated Independent School District and City of Snyder vs. Frank Schmidt, tax suit.

City of Snyder vs. J. F. Duckett, tax suit.

George Robert Gregory and others vs. The Lockview Creosoting Co., damages.

Ex parte Kathryn E. Gibson, removal of coverture of wife.

WARRANTY DEEDS RECORDED

Mr. and Mrs. W. L. Turner, Coryell County, to Horace K. Jackson, Sr., Coryell County, southeast quarter of section 135-97 H&TC, with mineral reservations.

Hugh Boren, Sr., to Mr. and Mrs. Novis N. Rodgers, east one-third of lot 4, west 10 feet of north 60 feet of lot 2 and west 30 feet of south 90 feet of lot 2, block 8, Blankenship addition.

Mr. and Mrs. W. G. Teaff, Mr. and Mrs. L. B. McCravey and Mr. and Mrs. Raymond Robinson to Mr. and Mrs. R. B. Greene, south 35 feet of lot 1 and north 30 feet of lot 2, block 31, Blankenship addition.

Mr. and Mrs. Wayne York to City of Snyder, lot 1, block 20, Wilmeth addition.

Mr. and Mrs. Wayne York to City of Snyder, lot 2, block 20, Wilmeth addition.

Mr. and Mrs. Emel Wooson, Harris County, to Monn C. Kittrell, lot 10, block 2, Kittrell Heights No. 2.

NEW VEHICLES REGISTERED

E. H. Hunter from Denson Gulf Service, 1959 Simplex Sportsman motorbike.

Julia Pollard from Pollard Motor Co., 1959 Chrysler four-door.

Resignation Of McBirnie Accepted

SAN ANTONIO (AP)—Trinity Baptist Church accepted last night the resignation of Dr. W. S. McBirnie, pastor who admitted "improper involvement" with a woman member of the church.

A recommendation from the deacons that the resignation of the minister be accepted was approved unanimously by the congregation. More than 1,200 persons jammed the auditorium for the meeting.

Dr. McBirnie, 39, made the affair public, saying he felt his conduct was a matter for community concern.

Import Plea Hearings Held

HOUSTON (AP) — Federal Judge Joe Ingraham held a 45-minute hearing yesterday on a suit by a firm asking permission to import more oil. Then he ordered attorneys to return later with a clearer presentation.

Ingraham said he was confused by oral arguments on the suit filed by Eastern States Petroleum and Chemical Co. The company asks that customs collectors be restrained from refusing to permit importation of 1,420,720 barrels of oil.

Approval of the petition would have the effect of doubling the quota assigned the firm under the federal mandatory imports control program.

The company, authorized to import 12,480 barrels daily, claims the quota should be 25,168 barrels. It says an error was made in computing the quota. The difference for the period of March 11 through June 30 is 1,420,720 barrels.

Pair Killed In Explosion

TAMAQUA, Pa. (AP)—An explosion in a dynamite mix house of the Atlas Powder Co. today killed two men and injured three, one critically.

A company spokesman said the blast occurred about 6 a.m. in one of several small brick buildings where ingredients are used to make powder for dynamite sticks.

The two men killed were in the mix house at the time of the explosion. The seriously injured man was just entering the building.

The dead were identified by the firm as John T. Litsch, Tamaqua, 29, father of three, and Robert H. Wheeler, 47, White Haven, Pa., married and with one child.

At a hospital in critical condition with burns and injuries of the chest and face was Charles De Wire, 26, Tamaqua, married and father of two.

HOSPITAL NOTES

COGDELL MEMORIAL

ADMISSIONS — Mary Elizabeth Hill, Big Spring highway; Marjorie Nell Kasperek, Route 1; Gordon Stokes, 2202 Fortieth Street; Violet Spruiell, 418 Thirty-third Street; Ida DeShan, 3798 Sunset; Mildred Dupree, 3806 Avenue V; Cleo Horton, East highway; Bobbie Stokes, 400 Thirty-third Street; Eva Ramos, Lubbock highway; Connie Wylie, Route 2.

DISMISSALS —John Lewis, 3101 Avenue M; Frank Cooper, Standard Oil Camp; Mrs. Valton Buchanan and baby, Hermleigh; Mrs. Mae Permenter and baby, 1312½ Seventeenth Street; Mrs. Joyce Sherrod and baby, 3701 Highland Drive; Linda Hughes, Snyder; Bertie Dawkins, Monahans.

Marriage Planned

SANTA MONICA, Calif. (AP) — Actress Barbara Rush and Warren Jay Cowan, Hollywood publicist, will be married Sunday.

It will be the second marriage for each. Miss Rush is 30, Cowan is 38.

MORTON'S TEA

Fine Gifts For Father's Day Just Arrived

80 Stratoloungers and Occasional Chairs

Stratolounges Reg. 79.50 .... $59.50

Occasional Chairs $19.95 up Less 20% Discount

Many Other Good Buys For Father's Day Gifts

COCHRAN-THOMPSON Furniture & Appliance
1400 25th. St.

Negroes To Boycott Election In Houston

HOUSTON (AP)—Negro leaders indicate they will boycott petitions calling for a special election to determine whether Houston schools should be integrated.

Frances Williams, president of the Houston chapter of the National Assn. for the Advancement of Colored People, said yesterday the NAACP will ask voters not to sign the petitions.

The school board agreed Monday night to call an election. State law requires that petitions seeking such an election be signed by 20 per cent of the school district's qualified voters.

C-C Compiles Weekly Lists Of Newcomers

The Snyder Chamber of Commerce is now keeping its membership advised when new residents move to the city.

The chamber sends a weekly list of newcomers by postcard to all members of the organization.

Bridal Shoes Are Destroyed By Fire

OAKLAND, Calif. (AP) — Some June brides and their maids may have to forego shoes that match their dresses.

A fire destroyed 140 pairs of special bridal shoes Wednesday at a shoe repair shop which color-sprays shoes to match gowns of brides and bridesmaids.

Family In Market For Furniture Again

OKLAHOMA CITY (AP) — Air Force Capt. George F. Miller learned Wednesday he's in the market for new furniture — for the second time in two years.

The Millers lost their furniture two years ago when the moving van was wrecked and burned en route to Palm Beach Air Force Base in Florida.

Wednesday the couple arrived at Tinker Air Force Base here and Miller reported to the base.

"Captain," a secretary said, "the van bringing your furniture had a wreck and burned. It was a total loss."

Inventory Sets Value Of Estate

HOUSTON (AP)—An inventory approved yesterday placed a value of $1,195,595 on the estate of the late Mrs. O. H. Davenport of Houston and Victoria.

Mrs. Davenport died March 14, 1958 in Victoria.

Mrs. Kay Van, her secretary and business manager, was named executrix and one of the chief beneficiaries of her estate.

BIRTHS

Mr. and Mrs. Margarito Ramos, Lubbock highway, are parents of a son weighing five pounds, 15½ ounces, born at 8:54 a.m. today in Cogdell Memorial Hospital.

Passenger Trains To Be Discontinued

AUSTIN (AP)—Discontinuance of Panhandle and Santa Fe passenger trains between San Angelo and the Oklahoma-Texas line north of Chillicothe was authorized yesterday.

Operation of the trains in Oklahoma was discontinued Sept. 21, 1958.

Railway officials testified the Texas section of the line showed a deficit of $92,317 his year with a predicted deficit of $130,000 for the next 12 months.

Here's How Senate Voted On Tax Bill

AUSTIN (AP)—Here's the way the Senate voted today to approve the tax bill 16-15:

Yes (16): Aikin, Baker, Colson, Dies, Hazlewood, Herring, Hudson, Lane, Martin, Moffett, Owen, Phillips, Reagan, Roberts, Smith, Lt. Gov. Ramsey.

Noes (15): Bradshaw, Crump, Fly, Fuller, Gonzalez, Hardeman, Kazen, Krueger, Moore, Parkhouse, Ratliff, Rogers, Weinert, Willis, Wood.

Absent: Secrest.

O'Neal Circle Meets Wednesday

The O'Neal Circle of the Women's Missionary Union of the Bethel Baptist Church meet with Mrs. Paul Johnson, 700 Twenty-fourth Street at 9:30 o'clock Wednesday morning.

Eight members, one guest, one new member and 11 children were present.

The next regular meeting of the circle will be at the same place at 9:30 o'clock next Wednesday morning on mission study.

Net Star's Wife Seeking Divorce

LOS ANGELES (AP)—The wife of tennis star Pancho Segura wants a divorce.

The former Virginia Spencer Smith of Forest Hills, N.Y., said in court Wednesday that Segura once threatened to spirit the couple's 6-year-old son to Ecuador, her husband's native country. She sought the divorce on grounds of cruelty.

C. C. Walker Shoe Shop
On Ave. R
Will Be Closed
From June 13 to July 5. Please pick up your work before then.

THE SNYDER DAILY NEWS

Published Sunday morning and each evening except Saturday by the Feather Printing and Publishing Co., Inc., at Snyder, Texas.

Entered as second-class matter at the Post Office at Snyder, Texas.

HERBERT FEATHER, Publisher

SUBSCRIPTION RATES: By CARRIER in Snyder 35 cents per week, $1.50 per month. By mail in Scurry and adjoining counties one year $9.95. Balance of Texas, one year $12.50. All other States $15.00.

MEMBER OF THE ASSOCIATED PRESS

The Associated Press is exclusively entitled to use for republication all news dispatches in this newspaper, also local news published herein. All rights reserved for republication of special dispatches.

Any erroneous reflection upon the character, standing, or reputation of any person, firm or corporation which may occur in the columns of THE SNYDER DAILY NEWS will be gladly corrected upon being brought to the attention of the management.

The publishers are not responsible for copy omissions, typographical errors or unintentional errors that may occur other than to correct it in the next issue after it is brought to their attention.

All unsolicited articles, manuscripts, letters and pictures sent to the Daily News are sent at the owner's risk and The Snyder Daily News expressly repudiates any liability or responsibility for their custody.

SNYDER THEATRES PRESENT TODAY:

PALACE—"HIDEOUS SUN DEMON"
Horror Drama
Starring Robert Clarke

SECOND FEATURE
"A DATE WITH DEATH"
Starring Gerald Mohr

STARLITE—"SHANE"
Super-Western In Technicolor
With Alan Ladd & Van Heflin

SECOND FEATURE
"SPOOK CHASERS"
Comedy With Huntz Hall & The Bowery Boys

CANYON DRIVE-IN
Big Spring Highway — Phone HI 3-7212

OPEN 7:15—SHOW STARTS 8:15
STARTS TONIGHT
FIRST RUN IN SNYDER!



SECOND FEATURE
"TOP SECRET AFFAIR"
Starring Susan Hayward—Kirk Douglas
Jim "The Voice of Magoo" Backus
Plus Color Cartoon

Register Daily For Grocery Jackpot
And Save More At Rainbow!

EGGS Large Local .... 4 Doz. $1.00	OLEO Mrs. Tucker's 2-Lbs. 33c
Swift's Honey Cup Mellorine ½-Gallon 39c	Gladiola FLOUR 10-Lb. Bag 89c
COFFEE Folger's Lb. 69c	Supreme Salad Wafer Crackers 1-Lb. Box 29c
Diamond Sliced PINEAPPLE No. 2 Can 29c	Pinto Beans 5-Lbs. 49c
SUGAR Imperial 5-Lbs. 45c	Corn Our Darling .... 2 Cans 39c
Shortening Snowdrift 3-Lb. Can 69c	Peas Del Monte .... 2 303 Cans 39c
Peaches Caltop Cans .. 4 No. 2½ Cans $1	Salad Dressing Morton's Qt. 49c
	Facial Tissue Hudson 400 Count .. 25c
	SAVE B & B STAMPS

OKRA Fresh Texas Lb. 19c
Fresh Blackeyed PEAS Lb. 10c
SQUASH Lb. 10c
Cantaloupes Lb. 10c
Texas Yellow CORN 3 Ears 19c

SAVE ON MEATS AT RAINBOW
1½-Lb. Size Canned PICNICS Each $1.29
Fresh Pork Steak Lb. .. 49c
SLICED BACON Tall Korn or Crisprite 1-Lb. Tra Pac 49c
Skinless Wieners 3-Lb. Bag .. $1.00
Sliced Bologna 3-Lbs. ... $1.00
Summer Sausage Stick Lb. 49c
Cured Hams Midwest Brand 11 to 13 Lbs. .... Lb. 49c
FRYERS Large Grade A Lb. 29c
Pork Ribs Fresh, Fine For Barbecue, Lb. 49c

Rainbow Market
1614 25th. St. — Store Hours 7 a.m. to 10 p.m. — Phone HI 3-3802



LIBRARY RECEIVES GIFT—Southwestern Bell Telephone Co. presented the antiquated Hermleigh Telephone Exchange switchboard above to the Scurry County Library yesterday. Ann Colvin daughter of Mr. and Mrs. O. C. Colvin, Lamesa Highway, tries out one of the plug-in type connections as W. R. Wright, company representative, looks on above. Manufacture of this type switchboard was discontinued in 1903, and the best information available here indicates the board above was manufactured in about 1890. It was used in the Hermleigh exchange until the exchange was cut over to dial last year. (Lee Watson photograph)

NEWS FROM KNAPP

By MRS. BEN WEATHERS

Mr. and Mrs. Max Taylor and two sons of Kenner, La., visited the early part of the week in the home of his brother, Albert Taylor and family.

Mrs. Cora Weathers and Minnie Bean spent Friday in the Ben Weathers' home enjoying a fish dinner.

Mr. and Mrs. Fred Rice visited Tuesday in Seminole.

Mr. and Mrs. M. M. Rambin and two sons are vacationing in Louisiana.

Mr. and Mrs. Albert Taylor and children left Thursday for a vacation in Mississippi.

The Rev. Jack O'Neal of California and E. H. Williamson were Friday visitors in the Ben Weathers' home.

Mr. and Mrs. D. L. Bowles and Mary left Friday afternoon for Oklahoma City on business and to visit in the Bob Bowles home.

W. R. Dunlap has been a recent business visitor in Lubbock.

Mrs. A. J. Ray was hostess to a Home Interior Gift Party, Monday, with eight women in attendance.

The Knapp Baptist Vacation Bible School is in session this week with the Rev. Thomas Lynn as principal.

Linda, Verna Kay and Janice Rebecca Todd are vacationing at Lubbock.

Mrs. Edd Franklin, Doris, Wayne Crow and sons and Mrs. Ben Weathers attended the wedding of Mary L. Staggs and Kenneth Williams in Lamesa Saturday night.

An apology is extended in the mix-up of names: Mrs. Jerry Taylor and daughter, Tanya Denise, spent the week with her parents, Mr. and Mrs. Hoyle Cary and returned over the weekend to her home in Portales, N.M., where she is attending school.

Mr. and Mrs. P. A. Ware of Snyder visited Sunday afternoon in the Edd Franklin home.

Mrs. Ben Weathers visited Tuesday morning in the A. E. Cary home at Gail.

Mr. and Mrs. D. L. Bowles and Mary returned Sunday afternoon from a visit to Oklahoma City.

Mr. and Mrs. J. E. Sorrells visited Tuesday in the J. M. Sterling home near Vincent honoring granddaughter, June, on her birthday.

Brent and Linda Murphy were visiting Monday in Clovis, N.M.



BULLDOG BREED—Pam Curson-Hodson poses for her husband, John Dudley, in their London flat. After five years of modeling for the best stores, Pam still earns only $22.40 a week. In Britain, the big money goes to billboard models. Pam is determined to hold out until she gets there.

Snyder Nursing Home

Dedicated and experienced, our staff gives loving care to the aged. Convalescent, chronic or senile patient.

Complete Hospital Equipment

L. B. and Betty L. Swansberger, Sole Owners

2603 Ave. F. Phone HI 3-9091

Big Bonus Lamb Chop Preparation

Often the secret of a superb recipe is hidden in the preparation method. This you will find the case in this culinary creation — Marinated Lamb Chops.

For all practical purposes, these lamb shoulder chops are simply broiled. However, it is the spicy marinade that turns the chops into something definitely special.

The marinade . . . salad oil, vinegar, lemon juice, seasoning and chopped onion . . . simply lends an added flavor complement, according to home economist Reba Staggs.

Most cuts of lamb are considered tender and can be cooked by dry heat methods of meat cookery. Frequently a moist heat method of meat cookery is used in preparing these same cuts just for added variety.

Marinated Lamb Chops

4 shoulder lam chops, cut 1 inch thick
½ cup salad oil
2 tablespoons vinegar
2 tablespoons lemon juice
1 teaspoon dry mustard
⅛ teaspoon thyme
½ teaspoon salt
⅛ teaspoon pepper
½ cup chopped onion.

Mix salad oil and vinegar, lemon juice, seasonings and chopped onion. Add lamb chops, let stand several hours or overnight in refrigerator. Drain. Set regulator for broiling. Place chops on broiler rack. Insert broiler pan and rack so the top of the chops is 2 to 3 inches from the heat. When one side is browned, turn and finish cooking on the second side. Chops cut 1 inch thick require 10 to 12 minutes to broil. Yield: 4 servings.

Bride-Elect Honored By Gift Tea

Mrs. David Strayhorn and son and Mrs. C. L. Banks of Snyder attended a gift tea Tuesday afternoon from 5:30 to 7:30 o'clock in Rotan honoring Helen Jo Turner, who is to be married Friday night.

Miss Turner will marry Jimmy Waddell, formerly of Fluvanna.

She is the daughter of Mr. and Mrs. Darrel Turner, formerly of Snyder, who now live in Rotan. She is also a niece of Mrs. Strayhorn.

The marriage will be held in the Rotan Church of Christ and a reception will follow in the home of the bride.

WOMEN'S CALENDAR

THURSDAY

Dunn Chapter No. 358, OES, regular meeting and officer installation, 8 p.m.

Friendly Fellows Forty-two Club to meet at Martha Ann Woman's Club H. W. Cargiles, hosts, 7:30 p.m.

Rebecca Class of the First Baptist Church will meet at Martha Ann Woman's Club 4 p.m. with Mrs. Lil Jo Colwell as hostess.

NEWS FROM IRA

By AVA MORAN

Mr. and Mrs. H. F. Smallwood are on a fishing trip at Falcon Dam.

Mr. and Mrs. H. K. Johnson are visiting relatives in Tyler and other parts of East Texas.

Mr. and Mrs. H. M. Kruse returned home Monday from a vacation and fishing trip to Buchanan Dam. They also visited Mr. and Mrs. Robert Kruse in Houston.

Mrs. Helen Clements spent Tuesday with her mother, Mrs. J. G. Suiter.

Mrs. Freida Murphy visited Mr. and Mrs. J. E. Murphy Monday evening.

Mrs. Ava Moran attended a birthday party Monday honoring Gene Griffin's sixth birthday.

Micky Maupin of Kaufman is visiting her grandparents, Mr. and Mrs. J. O. Maupin, this week.

Mr. and Mrs. J. E. Maupin are in Tulsa, Okla., where he is attending school sponsored by Oil Well Pumps, Inc.

Mrs. Bud House and children are visiting her father and brother in Dallas.

Bologna Strips Create Glorified Potato Salad

Here's the chance to create food news. Have you ever thought of how you could change a simple recipe for potato salad into an epicurean offering?

Well-qualified meat expert Reba Staggs comments that bologna and capers create the unusual.

Julienne-style strips of bologna and tiny capers add an offering to a potato salad recipe that wins friends and praise every time it's served.

It's the smart cook that will keep this idea in mind for fashionable summer meals that really click.

Bologna Potato Salad

¾ pound bologna, cut in julienne style strips
½ cup salad dressing
¼ cup French dressing
2 teaspoons prepared mustard
3 cups cooked diced potatoes (½-inch cubes)
¼ cup chopped onion
3 tablespoons capers
½ cup chopped celery
Paprika

Combine salad dressing, French dressing and prepared mustard. Add potatoes, onion and capers and mix well. Marinate in retrigerator 2 hours or longer. Add bologna and celery and toss lightly. Sprinkle with paprika. Yield: 4 to 6 servings.

About half the world's supply of salt is used for industrial purposes.

JUNE CLEARANCE!

ONE RACK CHILDREN'S
SUN DRESSES
Sizes 2 Thru 5 ..... $3.98

ONE RACK OF
SKIRTS
Sizes 8 Thru Pre-Teen $3.98

ONE RACK OF
DRESSES
Sizes 2 Thru Pre-Teen
Extra Special $5.00

Lad & Lassie Shop

1810 27th. St. Phone HI 3-6952

WOMEN



FOURTH CAREER: Hermione Gingold's current success in America is the latest phase of a four-part career in the theater. She was a child actress, later did heavy dramas, was a wartime British commedienne, and now is in demand for American stage and TV roles.

NEWS FROM CUTHBERT

By JULIA GUNN

Neal Dennis and Sandy Simpson of Snyder visited Skeet Dunn Thursday.

Mr. and Mrs. Elmo Dunn and daughter, Pat, and Jean Stallcup accompanied Skeet Dunn to Tyler Saturday where he entered Tyler school of Engineering.

Mrs. John Henderson of Midland is visiting relatives here this week.

Mrs. Lenox Mosley and children returned home to Del Rio Tuesday after an extended visit with her parents, Mr. and Mrs. Buck Pilkington.

A cheese and fruit tray makes a colorful and nourishing dessert. Serve apple wedges with sharp Cheddar cheese, pear slices with Blue cheese, and Gouda or Edam with grapes for interesting flavor contrast.

Bell's Beauty Bar

3600 Hill Ave.

Phone HI 3-3685

Skewered Sweetbreads

For a summer meal planned outdoors, use sweetbreads to vary the menu. Here's how it is done. Simmer 1½ pounds sweetbreads 20 minutes. Break into pieces which may be placed on a skewer. Bacon slices and mushrooms play an important role in this recipe. Thread sweetbreads on skewers alternately with mushrooms. Bacon slices should be skewered so as to weave back and forth, thereby separating each sweetbread and mushroom. Broil until bacon is cooked.

Steak Taste

It is without question that the majority of men would welcome a steak dinner. Have you ever thought of the many different types of steak available? To name a few, you can purchase a rib, porterhouse, T-bone, club, pinbone sirloin, sirloin or rib eye steak. Learn to identify these different cuts and use this knowledge in varying your steak menus.

Fat Overweight

Now available to you for first time without a doctor's prescription, our new drug called ODRINEX. You must lose ugly fat in 7 days or your money back. No more starvation diets, strenuous exercise, laxatives, massage or taking of so-called reducing candies, crackers or cookies, or chewing gum. ODRINEX is a tiny tablet and easily swallowed. Absolutely harmless. When you take ODRINEX, you still enjoy your meals, still eat the foods you like, but you simply don't have the urge for extra portions because ODRINEX depresses your appetite and decreases your desire for food. Automatically your weight must come down, because as your own doctor will tell you, when you eat less, you weigh less. Get rid of excess fat and live longer. ODRINEX is sold on this GUARANTEE. You must lose weight within 7 days or your money back. Just return the package to your druggist and get your full money back. ODRINEX costs $2.00 and is sold with this strict money back guarantee by Snyder Drug Store — Mail Orders Filled.

Guild Ginger Bread Bin

Stereo Set

Phonograph and Radio Combination

- A Wonderful Gift For Father
- A Beautiful Addition For The Home To Be Enjoyed By The Entire Family.

Umberson's

2100 37th St.



The Total Is Less When You Shop Piggly Wiggly

Low, Low Prices, Plus S&H Green Stamps

Gandy's—Limit 3 At This Low Price
Ice Cream Pint 19c

Morrell's
Shortening 3 Lb. Can 59c

Velveeta Kraft 2-Lb. Box 79c

BACON Campfire's Thick Slice 2-Lb. Carton 89c

Gouch's Blue Ribbon
PICNICS Lb. 29c

SNYDER'S FRESHEST PRODUCE
TOMATOES Carton 10c Each
BANANAS C.A.S. 10c Lb.

Keith's
FROZEN LEMONADE 6-Oz. Can 10c

SHOP AND SAVE
Piggly Wiggly

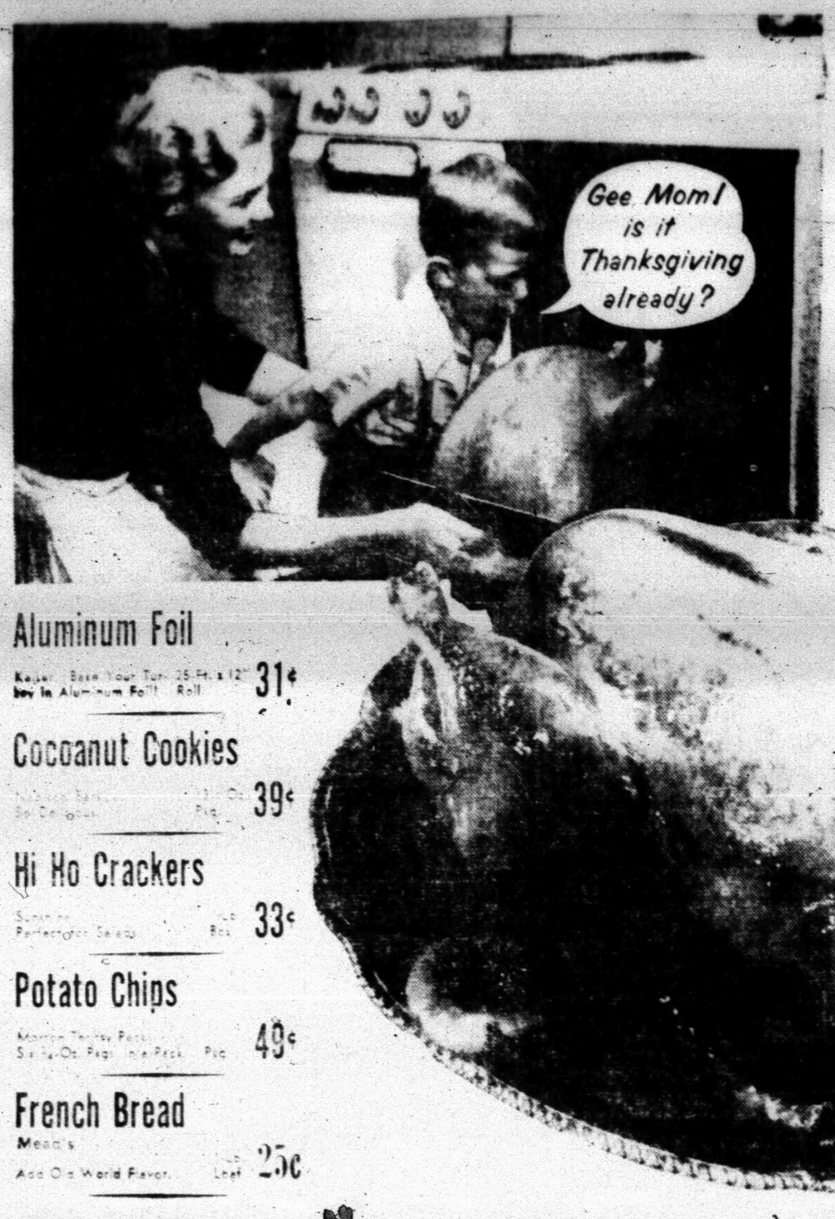

It's TURKEY TIME at Your SAFEWAY STORE... Young Fella!

TURKEYS Lb. 37¢

U.S.D.A. Inspected and Grade A Turkey Hens.
Broad-Breast... Ready-to-Cook! 10 to 14-Lb. Average.

Sliced Bacon Safeway Thick Sliced... Country Cured Flavor. 2-Lb. Pkg. 89¢

Pot Roast Chuck Blade — U.S.D.A. Choice Grade Heavy Beef. Lb. 49¢

Arm Roast U.S.D.A. Choice Grade Heavy Beef. Lb. 55¢

Franks Safeway All Meat or Swift's Premium. 1-Lb. Pkg. 55¢

Aluminum Foil Kaiser Bake Your Turkey 25-Ft. x 12" Roll in Aluminum Foil 31¢

Cocoanut Cookies Nutty Bars or Delicious 12-Oz. Pkg. 39¢

Hi Ho Crackers Sunshine Perfection Salada 1-Lb. Box 33¢

Potato Chips Morton Thrifty Pack Six ¼-Oz. Pkgs. in a Pack Pkg. 49¢

French Bread Mead's Add Oz World Flavor Unsliced Loaf 25c

Deviled Ham Underwood Delicious Snack 4-Oz. Can 37¢

Spam Hormel Ideal Main Dish or for Snacks 12-Oz. Can 49¢

Chunk Style Tuna Breast-O-Chicken Green Label No. ½ Can 33¢

Spiced Beans Gerber's Seasoned to Perfection 2 300 Cans 27¢

Stockton Catsup Delicious on French Fries and in Casseroles. 2 12-Oz. Bottles 25¢

Libby Pears Ripe and Luscious — A Real Taste Treat. 4 No. 303 Cans $1.00

Orange Juice Scotch Treat Frozen... Fresh-Picked Taste of Sun-ripened Oranges. 2 6-Oz. Cans 39¢

Asparagus Winslow Fancy Cut... All Green for Extra Tenderness and Flavor. 2 No. 1 Cans 33¢

Green Beans Libby Cut... For Garden Fresh Flavor. 6 No. 303 Cans $1.00

Cranberry Sauce Ocean Spray... Jellied or Whole No. 300 Can 23¢

Poultry Seasoning Crown Colony ½-Oz. Can 15¢

Ballard Biscuits Sweetmilk — Delicious for Any Meal 8-Oz. Can 10¢

Cream Cheese Borden's Pain (5c Off) 8-Oz. Pkg. 30¢

JUNE IS DAIRY MONTH!

Cheese Spread Van Zee — Melts So Easy or Makes Perfect Slices. 2-Lb. Box 69¢

Cottage Cheese Lucerne... Five Tempting Varieties from which to Choose. 16-Oz. Ctn. 27¢

Lucerne Butter HIGHEST GOVERNMENT CERTIFIED GRADE AA 1-Lb. Pkg. 71¢

Blossom Time Milk Homogenized. Taste Its Extra Richness. ½-Gal. Ctn. 89¢



Sweet and Luscious!

Cantaloupes Vine-ripened of peak flavor, sweetness and color... "just right" to spoon into. Perfect for breakfast or dinner fruits. Lb. 6¢

Lettuce Crisp and Crackling Fresh Head 10¢

Sunkist Lemons Delicious in Iced Tea or Lemonade. 6 For 15¢

Crisp Carrots Crisp, young and Tender... Delicious in Salads. 2 1-Lb. Cello Pkgs. 15¢

Pascal

CELERY Fresh, green, crisp and clean. Stalk 9¢





★ 1-Lb. Loaf 19¢ **Bakery Special of the Week** Reg. 25c Value Skylark Protein Bread High in Vitamins and Low in Calories.

Hot Dog Rolls Skylark... Just Baked. 8 Count. 11-Oz. Pkg. 19¢

Buttermilk Bread Skylark Stays Fresh Longer. 1½-Lb. Pkg. 28c

Airway Coffee The Coffee with the Mild Mellow Flavor. 1-Lb. Pkg. 53¢

Peanut Butter Lunch Box... Creamy or Chunky Style 12-Oz. Jar 39¢

Cake Mix Duncan Hines... Fudge-Marble 3 9-Oz. Boxes $1.00

Instant Coffee Safeway — All Pure Coffee and So Economical. 6-Oz. Jar 85¢

Tea Bags Canterbury Iced Tea Blend — A Refreshing Drink Any Time! 48-Ct. Box 59¢

Every item at Safeway is sold on a money-back guarantee. This means that the full purchase price will be cheerfully refunded on any item that does not give you complete satisfaction.

Belkay **Shortening** 3-Lb. Can 57¢

Margarine Coldbrook... Delicious Spread. 2 Lb. Pkg. 25¢

Joyett Frozen Dessert in Vanilla, Chocolate, Strawberry, or Neapolitan. ½-Gal. Ctn. 39¢

Biscuits Mrs. Wright's Buttermilk or Sweetmilk. 5¢

Shrimp Captain's Choice — Fan Tail Breaded. Ready to Cook. 2 Lb. Pkg. $1.59

Edwards Coffee All Grinds... Finest Quality Coffee. 1-Lb. Can 59¢

Folgers Coffee All Grinds... Mountain Grown. 1-Lb. Can 59¢

Dill Pickles Zippy Whole... Makes Most Everything Taste Better. 2-Gal. Jar 49¢

Chunk Style Tuna Chicken of Sea... Green Label, Ideal for Seafood Salads. No. ½ Can 27¢

Salad Dressing Piedmont... Perfect in All Salads. Adds Zesty Flavor and Goodness. Qt. Jar 35¢

Purex Bleach Removes Hidden Dirt. ½-Gal. Bot. 37¢

Toilet Tissue Northern... White or Assorted Colors. 3 Rolls 27¢

Sanitary Napkins Modess. Regular or Super. 12-Ct. Pkg. 35¢

Chase & Sanborn Coffee Reg. or Drip (5c Off) 1-Lb. Can 68¢

Paper Towels Northern... Assorted Colors. 2 Rolls 37¢

Morton Salt Plain or Iodized 2 26-Oz. Boxes 25¢



SAFEWAY EGGS ARE COUNTRY FRESH

Grade 'A' Eggs Breakfast Gems. Small Size. Grade "A" Quality. Doz. 29¢

Large 'AA' Eggs Cream o' the Crop. Large Size. Grade "AA" Quality. Doz. 43¢

Lucerne Buttermilk Just Churned Flavor. ½-Gal. Ctn. 43c

Crown Salad Olives Delicious in Salads. 4¾-Oz. Jar 25¢

Beef Tacos Moreno's Frozen... Just Heat and Serve! 13½-Oz. Pkg. 55¢

Kraft Margarine Miracle. 1-Lb. Pkg. 27¢

Phillips "66" Fertilizer... For a Healthier Yard. 80 Lb. Bag $1.99

Prices Effective Thursday, Friday and Saturday, June 11, 12, 13 in SNYDER

SAFEWAY

Conveniently Located to Serve you at 1507 – 25th Street

SPORTS

BUCKIN' THE LINE

By BUCK FRANCIS
News Sports Editor

IT'S ALWAYS DIFFICULT to tell just how many guys are going to show up for an invitational golf tournament but the way things are shaping up the entry record for the Snyder Country Club Invitational slated this weekend is in danger.

The record turnout in the previous four tournaments here is 87 set in 1957. The 1955 field, the first of the four invitationals here, attracted 85 for a close second high.

The other two tournament fields fell below 80 but the time of the year these tournaments were held attributed to the low turnout. The 1956 tournament, which drew 64 contestants, was held on Sept. 14-16, much too late to hold a tournament.

Football fever had already taken hold when the '56 tournament was unreeled. The Tigers, in fact, played their first game Sept. 14 that year and a majority of our golfers didn't have their minds on golf.

We thought the field of 64 in 1956 was extremely good considering everything.

The other tournament, last year, attracted 70 entries. Last year's tourney was held the last week in May which is the time of the year that collegians are taking final exams and school teachers and coaches are winding up their school activities.

Bill Carlson, a senior at ACC in 1958, was unable to defend the title here he won in 1957 because of final exams scheduled the week of last year's tournament.

Summer Months 'Proper' Time

In other words, our two biggest fields here came in the years when the tournament was held during the summer months. The 1957 tournament that attracted the record 87 entries was held June 28-30. And the 1955 tourney that ranked second in number of entries with 85 was held July 15-17.

This year's tournament, of course, comes in the middle of June, which, judging from the past, should be a good time to attract a pretty good field.

A 96-player field is considered ideal for a nine-hole course. Anything over that makes it rather difficult to get in two rounds in all flights the first day of the tournament.

It Can Be Done

A field of 96, of course, would be an even six flights and it would take some doing to get two matches in each flight Saturday. In other words, 96 matches would be played Saturday with first and second rounds in the winners bracket and first round matches in the consolation bracket to be played that day.

The club has hired an experienced starter, however, in Jay Kimbrough, a sportings goods representative out of Dallas, who can tackle any task with efficiency connected with running off a golf tournament.

There must be well over 100 men who play golf here intermittently during the summer months and if one-half of the local players enter the tourney here this weekend the 96 total will be reached.

The tourney here annually attracts between 40 and 50 out-of-town players.

Yep, the prospects are good for the best tournament ever for the local tournament this weekend.



...driving

DONALD RAY SCOTT
... defending champion



...chipping

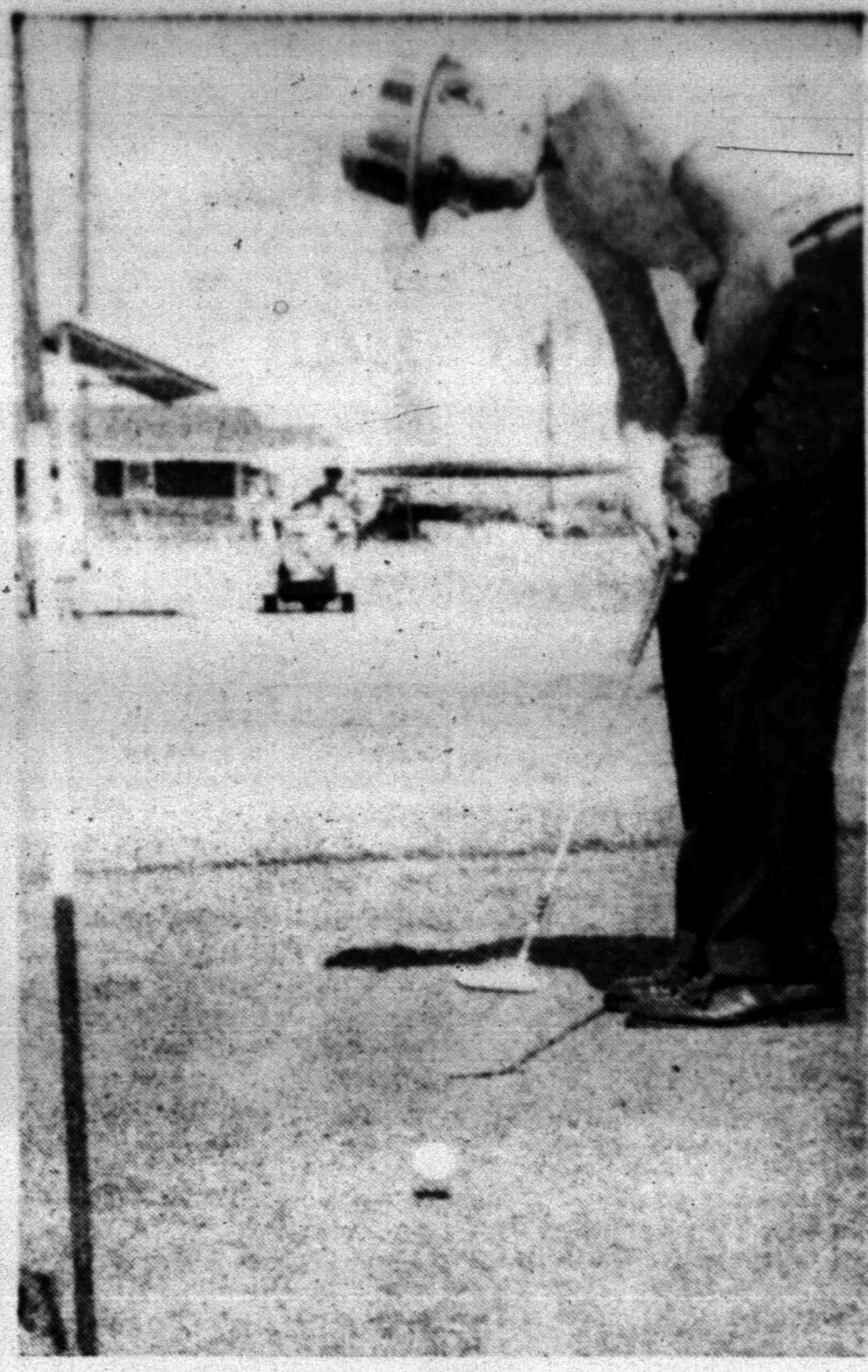

...putting

Pro-Am, Qualifying On Tap Tomorrow

A West Texas Pro-Amateur and qualifying rounds will get the ball rolling in the 5th annual Snyder Country Club Invitational golf tournament tomorrow.

The Pro-Am will get underway at about 10 a.m. tomorrow. Teams of four players each, one pro and three amateurs, will contest for prizes in the pro-am tournament.

Prizes will go to players on the first three teams. Pros will receive cash awards while the amateurs will receive prizes in the form of golf merchandise.

The pro-am will be open to both men and women.

The official qualifying day is tomorrow, also. While the qualifying has been open all week, only those qualifying tomorrow will be eligible for medalist honors.

Match play in the tournament will get underway Saturday. The first two rounds in each flight will be played Saturday with the semi-finals and finals slated for Sunday.

Donald Ray Scott of Snyder is the defending champion. Scott will attempt to make it two straight in this year's tournament. If he makes it, he will be the first defending champion to repeat.

Scott defeated R. H. Weaver of Big Spring in last year's finals, 2-1. Weaver is also expected to return this weekend.

Scott warmed up with a 75 in a practice round yesterday.

Golfers, both pros and amateurs alike, from throughout a 100-mile radius, will be converging on the local course tomorrow. Cities expected to be represented here are Abilene, San Angelo, Sweetwater, Big Spring, Colorado City, Lamesa, Midland, Odessa, Stamford, Anson, Hamlin, Post, Slaton and other points.

About 50 local linksmen are expected to enter the tournament.

Five had already posted qualifying scores through yesterday. The qualifiers thus far are H. S. Elkins of Hamlin, 100; Vic Baze, Snyder, 81; Lowell Kinmbro, Snyder, 103; Doc Weaver, Snyder, 80, and J. P. Ward, Snyder 82.

Ed Free and Max Dyer are co-chairmen of the tournament.

Jay Kimbrough of Dallas will serve as the official starter. Kimbrough arrived on the scene yesterday and got in a round on the local course.

A new flight will be added to this year's tournament, the Senior Flight. This flight will be open to all golfers 45 years of age and up.

Members of the Senior Flight will play 54 holes of medal play, 18 holes each on Friday, Saturday and Sunday.

Prizes in the amount of $1,200 in golf merchandise will go to the various winners.

Winner of each flight will receive a set of irons while the runnerup will receive a set of woods. The consolation champion in each flight will receive a $65 golf bag.

A dozen golf balls will go to the medalist.

Entry fee for the pro-amateur will be $3 while the entry fee for the tournament is $12. Both entry fees cover the green fees while the tourney entry fees will also be good for a barbecue Friday night and a dance Saturday night at the club.

A complete run-down of the past four Snyder Invitational Tournaments follows:

1955
Champion — Dr. Dean Strack, Snyder
Runnerup — Dan Winters, Abilene
Consolation champ — Ross Dixon, Colorado City
Medalist — Bill Craig, Colorado City 68
Other flight winners:
First — Arch Pardue, Jr., Stamford
Second — Kelton Green, Sweetwater
Third — O.K. Fletcher, Snyder
Fourth — Alton Wash, Anson

1956
Champion — Frank Freer, Lamesa
Runnerup — Charlie Brownfield, Stamford
Consolation champ — Bubba Markham, Stamford
Medalist — Frank Freer, Lamesa
Other flight winners
First — Dr. R. J. Kidd, Snyder
Second — Dean Davis, Lamesa
Third — Doug Kern, Big Spring

1957
Champion — Bill Carlson, ACC (Austin)
Runnerup — Frank Freer, Lamesa
Consolation champ — Bill Eschenbrenner, Fort Worth
Medalist — Bill Eschenbrenner, Fort Worth 67
Other flight winners
First — W. R. Tuttle, Lamesa
Second — Leonard Perry, Sweetwater
Third — O. K. Fletcher, Snyder
Fourth — Horace Curlee, Roby
Fifth — Dick Clond, Big Spring

1958
Champion — Don Scott, Snyder
Runnerup — R. H. Weaver, Big Spring
Consolation champ — Dr. R. J. Kidd, Snyder
Medalist — Jerry Scott, Big Spring 69
Other flight winners
First — John Conley, Snyder
Second — Ralph Howser, Snyder
Third — Earl Fish, Snyder
Fourth — Tony Holcomb, Snyder

ON SUCCESSIVE TRIPS

Colavito Clobbers 4 Roundtrippers

By ED WILKS

Maybe you remember last year's All-Star game. There were power guys aplenty, Banks and Aaron and Mantle, Berra, Mays and Thomas, Jensen and Cerv, Skowron, Williams, Triandos and Kaline — yet a record was set when no one got an extra-base hit.

The game was played at Baltimore's Memorial Stadium.

It's the toughest home run park in the majors. In the five years it has been a big league ballyard, only seven visiting sluggers had hit as many as two home runs in one game there. No one had hit three in one game.

Yet that's where Cleveland's Rocky Colavito tied a major league record Wednesday night by becoming the eighth player ever to hit four in one game. He also became only the third to do it with successive shots, tagging drives of 360, 400, 400-plus and 425 feet as the Indians blasted the Orioles out of the AL lead 11-8.

Colavito, 25, now has hit 18 for the season, one behind league leader Harmon Killebrew of Washington. These were his first of the year against the Orioles and they came against three right-handed pitchers. Colavito, a right-handed slugger who should "prefer" lefty pitchers, has hit all but three of his 18 off right-handers.

With Baltimore jolted loose from a deadlock, Chicago's White Sox took a one-game lead in the AL by beating Washington 4-1. New York climbed above .500 for the first time since April 25 by defeating Kansas City 6-4, gaining control of fourth place by one percentage point over Detroit, despite a 10-9 Tiger victory at Boston.

Colavito, who walked in the first inning, drove in six runs and scored five with his 4-for-4 explosion. His homers — for a total of 105 in a five-year career — came in the third with one on, against loser Jerry Walker (4-3), in the fifth (bases empty) and sixth one on against Arnie Portocarrero; and in the ninth (bases empty) against Ernie Johnson. Three reached the left field bleachers, the other went over the left-center field fence.

Cards Clip Braves Again: Conley Wins

By ED WILKS

For all their pitching depth, maybe Milwaukee's Braves made a mistake when they ended Gene Conley's rebellion by peddling the right-hander to Philadelphia.

They've lost seven of their last 12 games, with only three complete games from their staff in that span. And Wednesday night they lost their second in a row, 5-2 at St. Louis, reducing their National League lead to one game while Conley was beating Los Angeles 2-1 with a four-hitter.

Conley, who was peddled after an 0-6 season because he refused to quit his winter job with professional basketball's champion Boston Celtics, has lost as many as he's won (3-3), but that's not bad for a pitcher with a last place club.

While the Braves continued to stumble, second place San Francisco closed in with an 11-7 victory at Pittsburgh. Cincinnati defeated the Chicago Cubs 6-4.

Conley gave up nothing but singles, walked only one and struck out two in a duel with loser Danny McDevitt (3-6) and Clem Labine. The Dodgers scored in the fourth when Junior Gilliam singled and came around on Wally Moon's single and doubleplay.

The Braves scored in the first two innings on home runs by Hank but the Cards came from behind for three unearned runs in the fifth on an error. Manager Solly Hemus' pinch double and two-out two-baggers by Gino Cimoli and Bill White. Bob Rush (4-2) was the loser.

Meridith May Surpass Walker As SMU's Top Gate Attraction

By HAROLD V. RATLIFF

It has been 10 years since Doak Walker wound up a fantastic football career at Southern Methodist. No one has come along since to better the great Doaker in ability and public appeal.

Walker pulled in 32,200 fans per game as a sophomore, 55,469 as a junior and 60,560 as a senior.

But there's a youngster out on the Hilltop who might surpass the mighty Waler. At least there's the feeling around Southern Methodist that they again have the fellow who'll hit those magazine covers, capture the headlines and lead the Mustangs to their first Southwest Conference championship in 12 years.

He is Don Meredith, a youngster with ability and color and is a personification of the All-American boy as Walker proved to be.

Meridith already has surpassed Walker in some ways. He drew 39,911 fans per game as a sophomore. He got 43,850 as a junior but wasn't on a championship team something Walker was on when he pulled 55,469. Meredith is the only captain of the Methodists next season. Walker was a tri-captain.

Don did something else that's unusual for a football player not yet out of school. A poll was taken of veteran sports writers in the Southwest Conference. They were asked to name the ten most exciting players in conference history. Meredith was just a junior but he was picked in this list. Walker, of course, led it.

Meredith has everything it takes to be an All-America football player. He is 6 feet 3, weighs 195 pounds, is a good runner, a great passer, smart as a coach and the idol of every boy on the squad. Remember the day his teammates took time out to cheer him when he had thrown a terrific block? They gave him the V for victory sign—something they also did that day Meredith went in against Georgia Tech and threw a touchdown pass. He was returning to the lineup after missing three games because of injuries.

With Meredith in there the whole squad gets confidence.

Meredith is a most unusual young man. He's as good speaking at a banquet or teaching a Sunday School class as he is on the football field. He delivered a graduation address before he even got to college. He was a senior at Mt. Vernon High School when he was asked to address the finishing class of a school at Saltillo.

Don made a speech at a meeting of the Dallas Chamber of Commerce. He so impressed the organization that its president, Erik Johnson, wrote Southern Methodist a letter of appreciation.

In his home town last fall — just before the game with Texas Christian, which Southern Methodist won — they had a "Don Meredith Day." He was praised as an athlete, leader in religious activity and as a student.

Record-wise Meredith has been a sensation. Last year he led the conference both in passing and scoring, which is quite a feat. He already holds the collegiate record for the highest percentage of pass completions. In two varsity seasons he has thrown 14 touchdown passes, racked up 1,864 yards passing and scored 80 points. In three games he completed passes for more than 200 yards.

He gained 373 yards rushing although penalized 220 yards for losses when nailed while back trying to pass.

What of 1959 when Meredith winds up his string? Well, if Southern Methodist has the kind of team that 23 lettermen indicate the Cotton Bowl, where SMU plays its games, is going to creak and groan from the weight of fandom. Meredith may be able to equal or better the record at the gate set by Walker as a senior. That would be 60,560 fans per game.

Gold Jackets Play Haskell Here Tonight

The Snyder Colored girls softball team, the Gold Jackets, will host Haskell tonight at Winston Park.

Game time will be 8 p.m.

The Gold Jackets are undefeated in three starts. The Jackets defeated Odessa last night at Odessa, 15-3.

STANDINGS

TODAY'S BASEBALL
By The Associated Press
AMERICAN LEAGUE
YESTERDAY'S RESULTS

New York 6, Kansas City 4
Detroit 10, Boston 9
Cleveland 11, Baltimore 8, night
Chicago 4, Washington 1, night

	Won	Lost	Pct.	Behind
Chicago	30	24	.556	—
Baltimore	29	25	.537	1
Cleveland	27	24	.529	1½
New York	26	25	.510	2½
Detroit	27	26	.509	2½
Kansas City	24	26	.480	4
Washington	24	30	.444	6
Boston	23	30	.432	6½

TODAY'S GAMES
(Times Eastern Standard)

Cleveland at Baltimore 7:05 p.m.—Ferrarese (4-3) vs. Pappas (5-2)
Chicago at Washington 7:05 p.m.—Pierce (6-6) vs. Kemmerer (4-5)
Kansas City at New York 1 p.m.—Garver (4-4) vs. Turley (5-6)
Detroit at Boston 1 p.m.—Narleski (2-6) vs. Wills (2-0)

NATIONAL LEAGUE
YESTERDAY'S RESULTS

Cincinnati 6, Chicago 4
Philadelphia 2, Los Angeles 1, night
San Francisco 11, Pittsburgh 7, night
St. Louis 5, Milwaukee 2, night

	Won	Lost	Pct.	Behind
Milwaukee	32	22	.593	—
San Francisco	32	24	.571	1
Chicago	29	27	.518	4
Los Angeles	29	27	.518	4
Pittsburgh	28	28	.500	5
Cincinnati	26	29	.473	6½
St. Louis	22	31	.415	9½
Philadelphia	21	31	.404	10

TODAY'S GAMES
(Times Eastern Standard)

Milwaukee at St. Louis 1:30 p.m.—Buhl (5-3) vs. Mizell (7-2)
Los Angeles at Philadelphia 7:05 p.m.—Podres (6-2) vs. Roberts (4-4)
San Francisco at Pittsburgh 12:30 p.m.—Sanford (7-6) vs. Friend (2-8)
Cincinnati at Chicago 2 p.m.—Newcombe (5-4) vs. Drabowsky (4-4)

KID BASEBALL

KID BASEBALL STANDINGS
GRADUATE PONY LEAGUE

TEAM	W	L	PCT
Walter Hales Buffs	3	1	.750
Optimist Cats	2	2	.500
Furr Yankees	2	3	.400
Snyder Savings Braves	2	3	.400

PONY LEAGUE

TEAM	W	L	PCT
Scurry Butane Dodgers	4	0	1.000
Courthouse Tigers	3	2	.600
Von Roeder Red Sox	1	3	.600
A.B.C. Phillies	1	4	.200

NATIONAL LITTLE LEAGUE

TEAM	W	L	PCT
Lions Cubs	5	0	1.000
Rotary Cardinals	3	3	.500
Kiwanis Braves	2	4	.333
Quarterback Giants	2	5	.286

AMERICAN LITTLE LEAGUE

TEAM	W	L	PCT
Trinity Meth. White Sox	5	2	.714
West Tex. Bank Athletics	4	3	.571
Von Roeder Indians	4	3	.571
Legion Yankees	1	6	.143

Veterans Jim D'Antonio, junior fullback, and Frank Marocco, senior guard, with the North Carolina State football team, both come from Aliquippa, Pa.

IN NATIONAL OPEN

Time Ripe For Amateur Victory

By HUGH FULLERTON JR.
Associated Press Sports Writer

MAMARONECK, N.Y. (AP) — Trying to pick the winner of the 59th National Open Golf Championship starting today is as useless as trying to hit a gnat with a peashooter.

There are so many unpredictable factors involved in the 105-man field that such an able and neutral observer as Jimmy Demaret said the 72-hole championship offers the greatest opportunity for an amateur victory since Bobby Jones stumbled in to tie Al Espinoso 30 years ago, then drubbed his pro rival in a 36-hole playoff.

Jones also won the next year en route to his Grand Slam of taking the British and U.S. Open and amateur titles. Since then only one amateur, Johnny Goodman in 1933, has won the Open crown.

No one, least of all dapper Demaret, really expects an amateur to win.

"But I look for an amateur to be in there with a chance to win when they start the final round Saturday," Demaret said. Demaret chose not to compete this year.

"Of course, man against man, you can't pick anyone to beat Hogan and Snead," he said. But Charlie Coe (U.S. amateur champion) is one of the best golfers in the world. And Deane Beman (British amateur titleholder) and Bill Hyndman (runnerup to Beman) are good golfers. They play as much golf as the pros—more than I do—so what's the differences?"

There's the weather, hot and humid, ailments afflicting several star players, and the tightly trapped, 6,873-yard, par-70 Winged Foot west course, which has permitted some amazing scores in practice round.

It could be the year when someone smashes Hogan's 11-year-old championship record of 276 or one when a 283 or 284 score is good enough to take the $10,000 first prize.



CHAMP IN FORM—Tommy Bolt, defending National Open champ, sends the ball onto the green with a 40-foot chip shot during tune-up for the Open at Winged Foot Golf Club, Mamaroneck, N. Y. (AP Wirephoto)

This Week's Paint Special!
Acrylic, Outside White, Lasts 50% Longer Than Ordinary Paint.
HOUSE PAINT Reg. 5.95 Gallon 5.25
Hi Fi Latex (Rubber Base) Wall Finish, Gallon 3.95
SATISFACTION GUARANTEED!
Kenner Lumber Co.
106 East Highway Phone HI 3-5122

FRYERS Fresh Clary's Lb. 28c
EGGS Fresh Ungraded Large Dozen 19c
3-Lb. Pkgs. Bacon 99c
Family Style STEAK Lb. 69c
Kimbell's OLEO Lb. 17c
Kim Dog Food Can 8c
Folger's Coffee Lb. 69c
Kimbell's Detergent Large Box 59c
Kimbell's PORK & BEANS 2 300 Cans 19c
Pinto Beans 4-Lb. Bag 39c
Borden's Mellorine ½-Gal. 39c
Fresh Vine Ripened TOMATOES Lb. 19c
LETTUCE Large Heads, Each 17c
DOUBLE BUCCANEER STAMPS WEDNESDAY
CATE'S GROCERY & MARKET
AEROPLANE QUALITY & SUBMARINE PRICE
Big Spring Highway Phone HI 3-9278

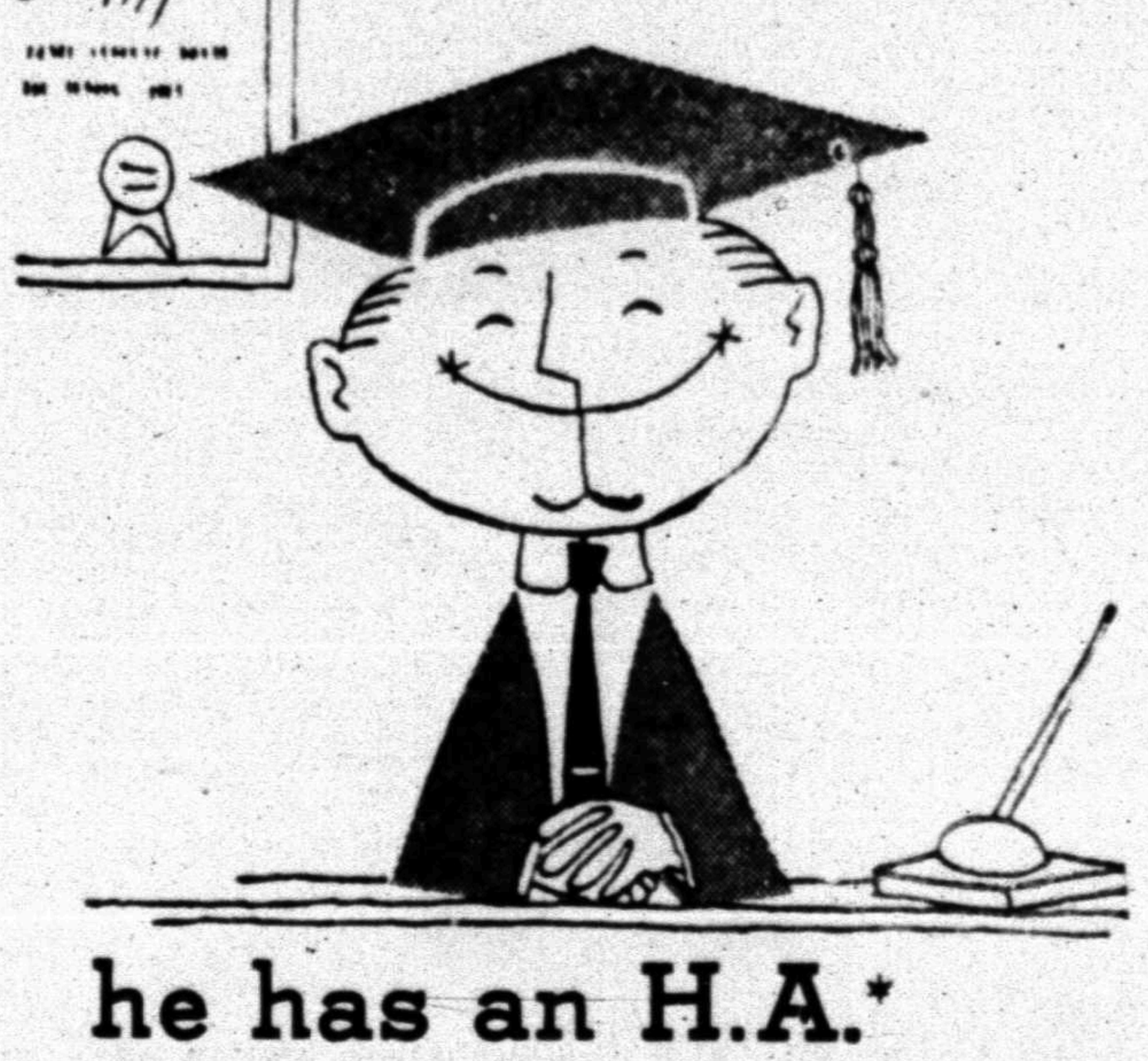
he has an H.A.* Degree
Quite a scholar—the Room Clerk at the Worth. He is an authority on *HOSPITALITY ADMINISTRATION
JACK FARR MANAGER
AIR-CONDITIONED
800 CAR GARAGE
worth hotel
FORT WORTH, TEXAS

Offer By Rebels Is Rejected By Nicaragua's Government

By JACK RUTLEDGE

MANAGUA, Nicaragua (AP)—Nicaragua's government today acted out for the unconditional surrender of rebel invaders from Costa Rica after rejecting an offer from 45 of the insurgents to give up if given safe conduct out of the country.

Encouraged by eyewitness reports of rebel disintegration, the commander of Nicaragua's armed forces, Gen. Anastasio Somoza said he thought the 45 would surrender today. They face trial with nine-year prison terms the maximum penalty possible.

Two newsmen who visited the rebel band and brought out their spokesman said 16 of the group refused to give up and marched off into the mountains to continue their defiance of Gen. Somoza and his brother, President Luis Somoza.

According to government reports, the 16 holdouts are the biggest contingent still trying to fight the Somozas. Somoza claims another planeload of about 40 rebels who landed from Costa Rica nearly two weeks ago has been split into groups of twos and threes and is no longer a threat. Rumors of additional invasions have not materialized.

Despite the government claims and the "eyewitness" report, a Nicaraguan rebel radio heard in Honduras said insurgents killed 86 Nicaraguan National Guardsmen in fighting for the town of Boaco, some 60 miles northegst of Managua. The broadcast added that newly acquired planes were bringing ammunition and weapons to the rebels in the Boaco area.

The newsmen who went by jeep and on foot to reach the rebel band were Mario Biasetti of the Columbia Broadcasting System and Rogelio Caparros of the Havana magazine Bohemia. They found them in the jungle about 100 miles east of Managua.

The newsmen said the insurgents were in pitiful condition tired, hungry, frightened and eager to give up. They had not eaten for two days and had marched steadily for 21 hours.

Their leader, Pedro Joaquin Chamorro, scion of a prominent publishing family in Managua, let his comrades vote on whether to continue the fight.

All decided to surrender except Chamorro and 15 others, including Luis Gonzaga Cardenal, member of another prominent Nicaraguan family. They dubbed themselves fifth columnists and marched into the mountains.

The rest raised the white flag—a bed sheet on a long pole.

The rebels delegated Father Federico Arguello, a young Roman Catholic priest who had joined them as chaplain, to negotiate surrender terms with the National Guard, Nicaragua's army. The priest told Guard headquarters the men would give up if their lives were spared and they were allowed to leave the coutry.

45 Nabbed In Hotel Raid

NEW YORK (AP)—A $76-a-day suite in Manhattan's well known New Yorker Hotel was raided by detectives Wednesday night.

Officers said they found forty-five men, laden with $50,000 to $70,000, busily engaged at dice tables; four hostesses, who later were charged with loitering for prostitution; two bartenders providing refreshments for the guests, and the hotel detective, Samuel Cohen, acting as a lookout.

After the raid, made as the result of a tip, the 45 gamblers were booked on disorderly conduct charges. The hotel detective was named in a gambling count.

Police said they also confiscated seven pairs of crooked dice; gambling chips worth $5 to $500, and a burglar's kit which somebody tossed out a window as the raiders broke in.

3 Tots Die In Incinerator

RAY, N.D. (AP)—Three children burned to death Wednesday in a trailer camp refuse burner into which they apparently crawled while at play.

The victims were Rodney Breeden, 4, his sister, Debra, 2, and Larry Dean Slater, 5.

Sheriff Leroy Lutz said investigation indicated either that the youngsters had set a fire in the metal cylinder with matches or that dying embers started the fatal blaze.

The children were missed about 10:30 a.m. and found about an hour later.

The incinerator, made of an old steam engine boiler, is about 32 feet long and three feet in diameter. A door opens into one side.

The burner is about a half block from the nearest trailer. It was a windy day, Lutz said, and cries couldn't have been heard. Parents of the dead children live in the trailer court.

Colored Unit For Guard Is Denied

TRENTON, N.J. (AP)—New Jersey's National Guard can't have a segregated Negro battalion.

There hasn't been a colored unit for many years, but the provision allowing it remained in the law. Wednesday Gov. Robert B. Meyner signed a law repealing that section.

Changes Approved For Radio Stations

WASHINGTON (AP)—The Communications Commisson authorized these changes yesterday for Texas broadcasting stations:

Victoria—KNAL, assignment of license to Victoria Broadcasters Inc., associated with KWTX-AM-TV, Waco, and KBTX-TV, Bryan, for $75,000.

At Nacogdoches, assignment of license of KSFH to Texan Broadcasting Co. was asked.

Oversize Trash Cans Will Be Picked Up

Large oil drums or other large containers of the 55-gallon drum size which are left in alleys will be picked up by the city sanitation department beginning next week.

Earl Davis, head of the sanitation department, asked residents who are using the large drums for trash or have them in alleys for some other reason move them within the next few days if they want to keep them.

Those left at the alleys will be picked up by city garbage collectors beginning next Wednesday, Davis said.

City ordinance requires that trash and garbage for city collection be in containers of not more than 32 gallons with tight-fitting lids.

Candidate For 'Meanest Thief'

GREENVILLE, S.C. (AP)—Police say it must have been the meanest thief in town who broke into the home of Allene Miller.

Among other things, the thief stole a bank containing $92 which had been collected for the cerebral palsy fund by Mrs. Miller's son, Tommy, 14. Tommy is a cerebral palsy victim himself.

Member Texas Optometric Association
Drs. Blum and Nesbit
OPTOMETRISTS
1825-25th St.
Phone HI 3-3992

for all your Printing Needs

Feather Printing Co.
1907-25th. Phone HI 3-6331



DRAIN PIPE BLUES—Harry French Jr., 11, explains to rescuers how he got his arm caught in a drain pipe at Dayton, Ohio. It took police and fire departments armed with several types of air hammers and soap and water over three hours to free the youth. Harry escaped with only a slightly swollen arm. He said he just wanted to see what was inside. (AP Wirephoto)

Snyderite's Mother Dies In Gainesville

Funeral arrangements are pending at Gainesville for Mrs. Preston Gan, mother of Gerald Gan, 320 Twenty-eighth Street, who died at her home in Gainesville at about 2 a.m. today.

Mrs. Gan, resident of Gainesville about 12 years, was born in Missouri. She was a member of the Baptist Church. She was married 41 years ago at Waynesville, Mo. Her husband retired a short time ago from Magnolia Petroleum Co.

Survivors include the husband; three other sons, Leslie Gan of Ventura, Cal., Dale Gan of Long Beach, Cal., and Keith Gan of Bartlesville, Okla.; one brother and one sister.

Contract Approved

NEW YORK (AP)—A contract covering 22,500 long lines workers in 43 states was approved early today by negotiators for the Communications Workers of America and the American Telephone & Telegraph Co. Union members now must vote on it. Terms were not made public.

Trainer's Wife Dies

KANSAS CITY, Mo. (AP)—Cora Etta Jones, wife of famed race horse trainer Ben Jones, died at her home here Wednesday. Her husband is trainer for Calumet Farms. A son, H. A. Jimmy Jones, also trains horses for Calumet.

Union Turns Down Offer

NEW YORK (AP)—The steel industry has made an overture—quickly rejected by the union—that the industry drop its insistence on a one-year wage freeze if the union would make specific concessions on other contract terms.

That leaves the United Steelworkers of America and the industry still deadlocked less than three weeks from a strike deadline.

The industry proposed eight contract changes which it said would increase efficiency and reduce waste.

R. Conrad Cooper, chief industry negotiator and executive vice president of the U.S. Steel Corp., said union acceptance of the proposals would "generate new economic progress which could be shared by the employes, the stockholders and the public."

Immediately after industry negotiators made the proposal Wednesday, USW President David J. McDonald turned it down and called it "industrial blackmail."

"If industry continues to insist upon this ill-conceived program," McDonald told newsmen, "such insistence can have but one purpose. That purpose is plain. For reasons of their own, the leaders of the industry want to force a shutdown in steel."

The three-year contract, in the industry expires June 30. If no agreement on a new contract is reached by then, 500,000 union members will almost certainly strike in plants that produce 90 per cent of the nation's steel.

Contract negotiations, which have been held on and off since May 5, continue here today.

The union is demanding a substantial, but unspecified, wage increase; a cut in the 40-hour work week, and other benefits. Current basic wages average $3.03 an hour.

Alley Cat Is Heroine

CUPERTINO, Calif. (AP)—Mom, an alley cat who turned up at the Pattison home a couple of years ago and stayed on, has become a feline heroine.

She's been bringing an occasional rabbit or gopher—dead, of course—and placing it at the feet of Shawn Pattison, 4.

Wednesday, Shawn heard a rattle while playing in his driveway. He ran to his mother, Clair Pattison.

Mrs. Pattison looked where Shawn pointed. There was Mom, staring at a snake. For five minutes, or so it seemed, Mom toyed with the snake.

Then Mom lunged, grabbed the snake behind the head, shook it violently, and chomped until it ceased to wriggle.

LUZIER'S
Individualized Cosmetic Service
FREE FACIALS
3101-40th. St. Ph. HI 3-9887

FOR ATHLETE'S FOOT USE KERATOLYTIC ACTION BECAUSE—
It sloughs off the infected skin. Then watch fresh, healthy skin replace it. Get instant-drying T-4-L, a keratolytic, at any drug store. If not delighted in 3 DAYS, your 48c back. TODAY at HALL DRUG CO.

Visual Care At Reasonable Cost!
You do not have to pay excessive prices. We charge only actual cost of lenses and frames—plus fee for examination and fitting of glasses.
Call Today For Appointment
Dawson Optometric Clinic
1906-26th St. Phone HI 3-4503

WAYNE BOREN CLYDE HALL
Snyder Insurance Agency
COMPLETE INSURANCE SERVICE
P. O. Box 527 Snyder, Texas
1820-26th Street Phone HI 3-3163



"JUST CALL ME IF YOU WANT THE WANT-ADS TO HELP YOU..."

SELLING, BUYING, TRADING, RENTING... A LOW COST WANT-AD MEANS FASTER RESULTS, BETTER BUYS FOR YOU!

It's a fact — and we've thousands of readers and users to prove it—that our classified ads are your key to action and profits! Whether you're buying or selling... offering or hunting... you'll find it's always open season for bargains when you use our want ad section!

Want ads pack a powerful sales message into a little space! They're the town's biggest market place, a paradise for bargain hunters! Want ads are as "newsy" as the front page and rate high in reader response! So whether you're looking for a house or a hotel, a pressure cooker or a piano, check our want ads first!

You can raise extra cash with services to offer or something to sell—in the want ads! Yes, want ads are more efficient, more effective, more economical, penny for penny—your best sales buy! Call us today for profits tomorrow!

CALL HI3-5486 TODAY! LET AN EXPERIENCED AD-TAKER HELP YOU WITH YOUR AD! IT WILL PAY OFF!

The Snyder Daily News

FURR'S

CLOSED SUNDAYS

Pitcher of Contentment Values



Lipton TEA BAGS 16 Bag 25c

Lipton 1/4-lb. Tea 39c

LOWEST PRICES ON FAMOUS BRAND FOODS

SUGAR Imperial, Pure Cane, 5-Lb. Bag 45c

CRACKERS Bremner 1-LbBox 19c

TUNA FISH Starkist Chunk Style Can 29c

Green Beans Libby's Cut, No. 303 Can 19c

Food Club **KRAUT** No. 303 Can . . . . . 2 For 29c

Elna Golden **HOMINY** No. 300 Can . . . . . 2 For 19c

Offer Ends June 20

Elna Sweet **PICKLES** 22-Oz. Jar 39c

Elna Early June **PEAS** No. 300 Can 10c

Elna Dry Blackeye **PEAS** No. 300 Can 10c

Stilwell No. 303 Can **Sweet Potatoes** 2 For 29c

MINUTE RICE 14-Oz. Pkg. 43c

Elna Mexican Style **BEANS** No. 300 Can 10c

Hunt's **Tomato Sauce** 8-Oz. Can 3 For 29c

Del Monte **SPINACH** No. 303 Can 15c

CLOROX Quart Bottle 19c



for just 1½ books of FRONTIER STAMPS...

YOU CAN GET THIS COFFEE POT TEA BREWER

8 CUP SIZE

22 KARAT GOLD TRIM

$5.00 VALUE AT FURR'S CHECK STAND

ONLY AT FURR'S AND ONLY WITH FRONTIER STAMPS

Miracle Whip SALAD DRESSING QUART JAR 49c

MELLORINE DARTMOUTH, ASSORTED FLAVORS ½-Gallon 39c

PEAS Kounty Kist Sweet, No. 303 Can 15c

WELCHADE Quart Can . . . . . 3 For $1

SPAGHETTI Allen's No. 300 Can 10c

NAPKINS Northern 80 Count Pkg. . . . . 2 For 25c

SAVE ON EASY-TO-FIX FRESH FROZEN FOODS

Food Club, Fresh Frozen **GRAPE JUICE** 6-Oz. Can 15c

Food Club, Fresh Frozen, Ford Hook **LIMA BEANS** 10-Oz. Pkg. 19c

Banquet, Fresh Frozen, Apple or Cherry **FRUIT PIES** Family Size 39c

Food Club Cut, Fresh Frozen **GREEN BEANS** 10-Oz. Pkg. 19c

CORN Dartmouth Fresh Froezn Whole Kernel 10-Oz. Pkg. 12½c

HAMS Ready To Eat Swift's Premium Shank End, Lb. 49c

HAMS Ready To Eat Swift's Premium Butt End or Whole, Lb. . . . 55c

BACON Swift's Premium Lb. 53c

Swift's Premium Brookfield **SAUSAGE** Lb. 59c

Swift's Longhorn **CHEESE** Lb. 49c

Swift's Premium **FRANKS** Lb. 55c

U.S.D.A. Choice **RIB STEAK** Lb. 79c

CUTLETS Breaded Lean No Waste Lb. 79c

FRESH FRUITS AND VEGETABLES—RUSHED TO YOU!

Roasting Ears Fresh Golden Bantam, Well Filled Ears . . . . . 12 FOR 39c



Tomatoes Fancy Pinks Cello Carton 12½c

Bruce Red Ripe **Plums** Lb. 19c

Fresh Crisp **Carrots** 1-Lb. Cello Bag 10c

Full Green, Bunch **Turnips & Tops** 10c

Fresh Golden Ripe **Apricots** Lb. 19c

HOME NEEDS

Kleenex White, Pink or Yellow, 400 Count Box 23c

Charcoal Arrow 10-Lb. Bag 69c

5-Day Pad **DEODORANT** $1.00 Size 79c

Cashmere Bouquet **TALC** Large Size 43c

Cleansing Cream **DEEP MAGIC** Large Size 98c

Large Tube **BRYLCREEM** Large Size 79c

FURR'S SUPER MARKETS

OUR VIEW

Is Latin On Way Out?

THE HOUSTON CHRONICLE

The dons of Oxford University are in a dither over curricular regulations and the wags among the London scribes are having a field day chafing them. The question at issue is whether to amend the present statute which makes Latin compulsory in the university's entrance examinations.

A month ago the congregation at Oxford voted by a margin of one to ask the Hebdomadal Council to put the dead languages in the eclectic classification and leave their pursuit optional with the candidates. But the vote has been reconsidered and a larged body of the congregation has voted to restore the language of Virgil and Horace to its proper place in a liberal arts school.

But behind the confusion a principle is involved. It is whether education is to take the emphasis off the classical studies and the humanities — which produce the well-rounded man — and place it on the vocational techniques which, we are told, teach him to make his way in the modern world.

Here in the United States we have heard criticism for a long time over the state of public education. We have been told why Johnny cannot read and why Soviet science is superior to our own. There is a certain degree of hyperbole in these asseverations but nevertheless is it not true that we heard little or no criticism of education until the last generation or so, after Latin and Greek were taken off the compulsory lists in our high schools?

Since there is a mental discipline required for the assimilation of knowledge from the ancients, it may well be more than coincidence that education deteriorated when we forgot the sages who still speak to us over the centuries in their dead language.

President Needles Nation's Doctors

By JAMES MARLOW

WASHINGTON (AP)—President Eisenhower, making a 1959 crusade against inflation, this week stuck a needle in the nation's doctors.

He told them in effect medical services should be kept within reason.

The government's figures show that living costs in general have gone up 108.6 per cent since 1939. Which means what you could buy for $1 in 1939 would cost you $2.08 today.

In that same time 20-year period the rise in hospital costs eclipsed almost everything else in the various categories which make up the government's total picture of living costs. They went up around 300 per cent.

In those 20 years doctors' fees have climbed 84 per cent. Some of the items in other categories were much higher — in their rise — than doctors' fees, some were lower.

Eisenhower, using his speech to the American Medical Assn. convention in Atlantic City Tuesday night to support the practice of private medicine as against a government medical care program, told the doctors:

"The medical profession, as much as any other, has a vital interest in preventing inflation. Certainly it wants to provide its services for a fee within range of what people can reasonably pay.

"If the time ever comes when large numbers of our citizens turn primarily to the government for assistance in what ought to remain a private arrangement between doctor and patient, then we shall all have suffered a great loss."

Although in the 20 years since 1939 the government's broad category of "medical care" rose just a little less than the general cost of living — 106.1 per cent as compared with 108.6 per cent — there is a big variation in the cost of the items which go into that category.

Here are some other examples of how living costs have risen in the 20 years since 1939.

In that period food costs — as a whole — have zoomed up 149.7 per cent, the biggest single jump in all the major categories which make up the government's living cost index.

The cost of housing has gone up 69.1 per cent, and this figure includes house purchase, interest, taxes, insurance and upkeep; rent, up 60.9 per cent; gas and electricity, 12.7 per cent; solid fuels and oil, 143.9 per cent; house furnishings, 94.4 per cent.

Here are some other 20-year increases in various things people pay for under the head of living costs.

New cars went up around 125 per cent; men's haircuts, 206 per cent; gasoline, 69 per cent; household appliances, 33 per cent; newspapers, 124 per cent; and movie admissions, 120 per cent.

Employment Now Regaining Ground

By SAM DAWSON
AP Business News Analyst

NEW YORK (AP) — Two laggards in the business recovery are starting to catch up with the parade.

Employment may hit a new peak next month after a temporary increase in the number of the unemployed this month while June graduates find work.

And business spending for new or update plants is picking up at last, even if mainly at the planning and contract letting levels.

The total of the unemployed has been the most distressing and persistent hangover from the recession. Some industries and some localities still suffer.

But unemployment of workers has been picking up of late at better than seasonal rates. This can't comfort the 3½ million who were still looking for work last month. And that number of competitors for jobs may dismay the flock of students in search of summer jobs or permanent ones.

Still, the nation can take pleasure in the word that two million of those who were out of work in June 1958 when unemployment hit its recession peak of 5½ million are now back on the payrolls. They help swell the total employed to 66 million. The record was set in July 1957 when 67¼ million were working.

The troublesome spots of unemployment are still to be tackled however—whether it be hard-hit communities or lagging industries.

For many of these the best hope still lies in the American consumer. And as he steadily increases his total spending, more and more business firms find they can produce more and hire more. This, in turn, increases consumer confidence—and spending.

The second laggard, business spending, feeds on that same confidence. When the consumer spends, in time business increases its spending too.

During the recession much was made of idle production facilities. For the time being industry seemed to have expanded its capacity beyond the demands of its customers.

But now that business can sniff a new boom on the way, more and more firms are dusting off expansion plans they had put on the shelf during their days of caution.

Many of them are carrying over some of their recession-born thinking—that the best spending would be for new equipment that would help them cut costs.

Those who already had modern equipment in those days were able to pare operating expenses significantly. Their output per man hour of labor rose steadily. In part this kept many of them from rehiring workers.

But now there's evidence that this is changing. Costs are reported rising again with new wage contracts. And more firms as a result are coming into the market for labor saving machinery.

New orders of the machinery and tool industries bear this out. It may be months before these orders are turned into shipments and cash, but the spending plans are firming up.

Expansion through new plants is also being announced by an increasing number of companies. This is based on the belief that their sales will increase in the next few years.

Many consider such plans a better barometer of coming business weather than the stock market.

Forest fires in Sweden are rare. A Canadian forestry expert says it is because Sweden has a fairly even distribution of rain during the summer months.

Columnist Poses Timely Questions

By ED CREAGH

WASHINGTON (AP) — Why? Why? Why?

Do women constantly tug at the tops of their bathing suits at a beach or swimming pool?

Why don't all men wear beards?

Why don't people learn to stop sticking their unlovely noses into the business of other people? My father used to tell about a man out West who lived to a prosperous old age simply by minding his own (censored) business.

Why don't more people look on marriage as an adventure instead of a 20-years-to-life penitentiary sentence?

Why are politicians?

Why are children all poets? Son David remarked the other day that a brief spatter of warm rain was like God sweating. I doubt if even the bishop would take exception to that one.

Why don't cats admit to being cats? Why do they prance like horses, slither like cobras, dangle like monkeys and demand all the privileges of expensive women?

Why is that people who say they don't have time to read, watch television or go to the movies in their spare time?

Why do Americans, whether they're from Brooklyn or Seattle, seem to speak foreign languages with a Kansas accent?

Why does whisky make a married man see double but act single?

Why are villains in stories always more interesting than nice people?

Why do the doctors who warn you about lung cancer usually smoke more than you do?

Why do people who get you out of bed at 2 a.m. sound as if it's your fault that they dialed a wrong number?

Why, when you come right down to it, does anybody ever do anything?

Art Center Is Proposed

DALLAS (AP)—A multi-million dollar cultural and art center and park on the edge of downtown Dallas was proposed last night.

Landscape architect Joe Lambert Sr. said the center would be located on property now occupied by a parochial school.

Lambert said the Dallas Museum of Fine Arts, Dallas Museum of Contemporary Arts, Margo Jones Theater, a public library, a private library, a symphony hall and an opera house will be included in plans for the 21.3-acre tract.

The area has been the center of controversy since Dr. Daniel Gevinson of Miami, Fla., announced plans to buy the tract and develop it with multi-story apartments, office buildings and a hotel.

A hearing on the Gevinson plans is scheduled before the Dallas City Council June 29.

Methodists Elect Denver Delegates

FORT WORTH (AP)—State Sen. Jarrard Secrest and Rev. L. Stanley Williams of Temple, Rev. G. Alfred Brown and Eugene Jud of Waco, Mrs. Joel Hooper of Lorena and Rev. Hayden Edwards and Morris Walker of Fort Worth were named delegates to the Methodist General Convention in Denver yesterday.

They will represent the Central Texas Methodist Conference.

Crossword Puzzle

ACROSS

1. Kind of wheat
6. Painting
9. Size of paper
12. Brood of eagles
13. Spade
14. Fuegian Indian
15. Verdant
16. Summit
17. Equipage
18. In no manner
20. Plug for a wind instrument
22. Universal
26. Instances
27. Wings
28. Fragrant tree
30. Two-wheeled carriage
31. Antagonist
32. Insect
35. Subsequently
36. Muffle the sound
37. The evil one
40. Stream
42. Punish by fine
44. Refuse wool
45. Hair arrangement
46. Pronoun
48. Officer in War of 1812
52. Worm
53. Period of time
54. Infect
55. Female sandpiper
56. Corded cloth
57. Relieve

W	A	R		S	C	R	A	P		F	O	R
A	L	E		L	O	O	S	E		A	G	E
Y	A	P		A	D	D		S	P	I	R	E
		L	A	K	E		S	T	A	R	E	D
S	C	A	R	E		D	E	E	R			
H	A	C	K		H	E	A	R	T		D	O
A	M	E		P	A	N	T	S		C	O	D
M	E		S	O	R	T	S		M	O	V	E
		H	O	E	S		R	O	S	E	S	
A	S	T	E	R	S		P	A	W	S		
B	L	A	D	E		S	A	C		E	V	A
L	O	P		S	L	I	C	K		T	I	N
E	W	E		T	E	X	T	S		S	P	Y

Solution of Yesterday's Puzzle

DOWN

1. Droop
2. Through
3. Sooner than
4. Unlucky realty holder
5. Highest male voice
6. High in pitch
7. Cover of a building
8. Characteristic
9. Military unit
10. Old-womanish
11. Young male attendants
19. Saying nothing
21. Nominal value
22. Stop up the mouth
23. Yale
24. Old horse
25. Mechanical bar
29. Ancient Persian coin
31. Cowboy
32. Hebrew month
33. Indian
34. Procure
35. Gibbon
36. Reciprocal
37. Cavalry sword
38. Divert
39. Verb form
41. Turn: music
43. Independent Ireland
47. Chart
49. Slender hairlike process: rare
50. Collection of sayings
51. Pigpen

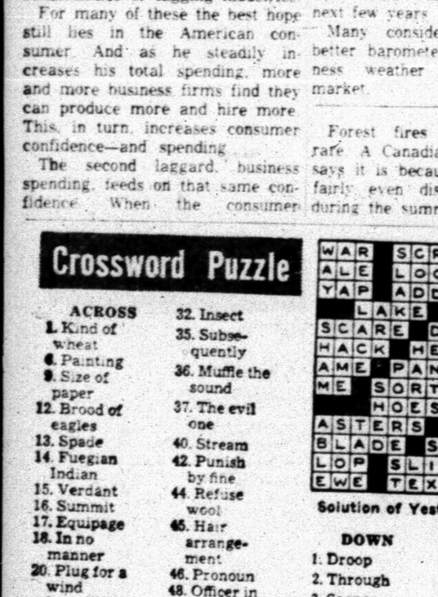

AP Newsfeatures

PAR TIME 27 MIN. 6-11

DENNIS THE MENACE



I WANT YOU TO PROMISE YOU'LL NEVER STICK A GUN IN MOTHER'S RIBS AND SAY 'BANG' AGAIN!'

MISS YOUR PAPER?

DIAL HI 3-5486

Before 6 weekdays—9:30 Sunday

JOE PALOOKA



MARY WORTH



THE SAINT



KERRY DRAKE



LITTLE LULU

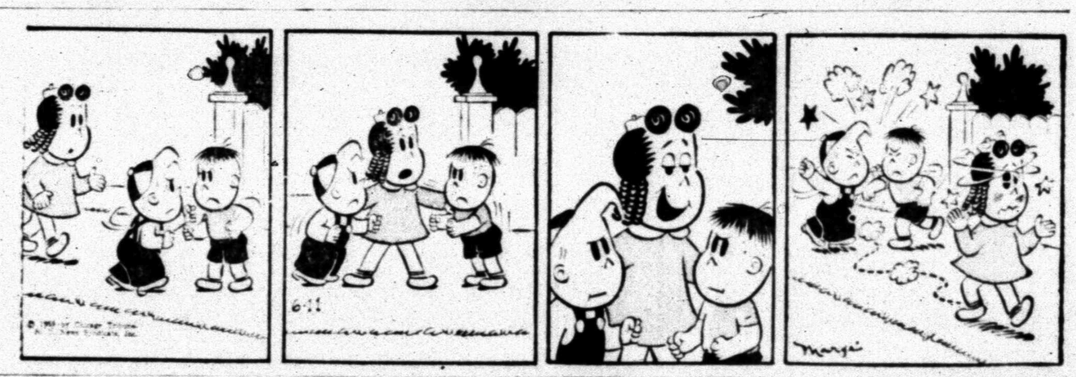

DIXIE DUGAN



FERDINAND



GRANDMA

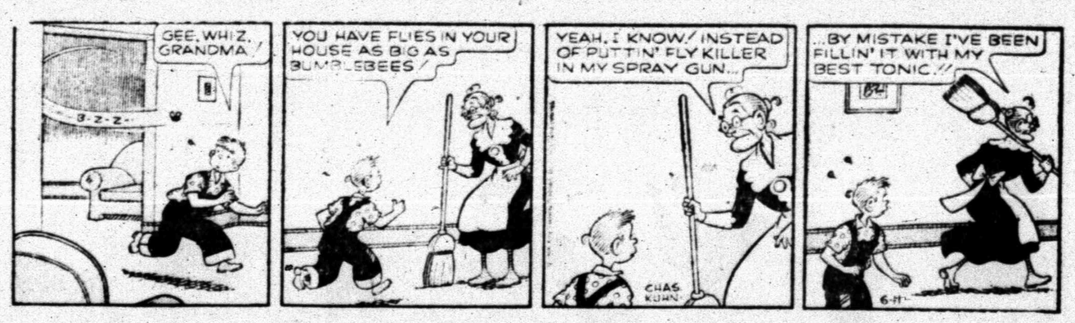

REX MORGAN



All out for a Chick-n-

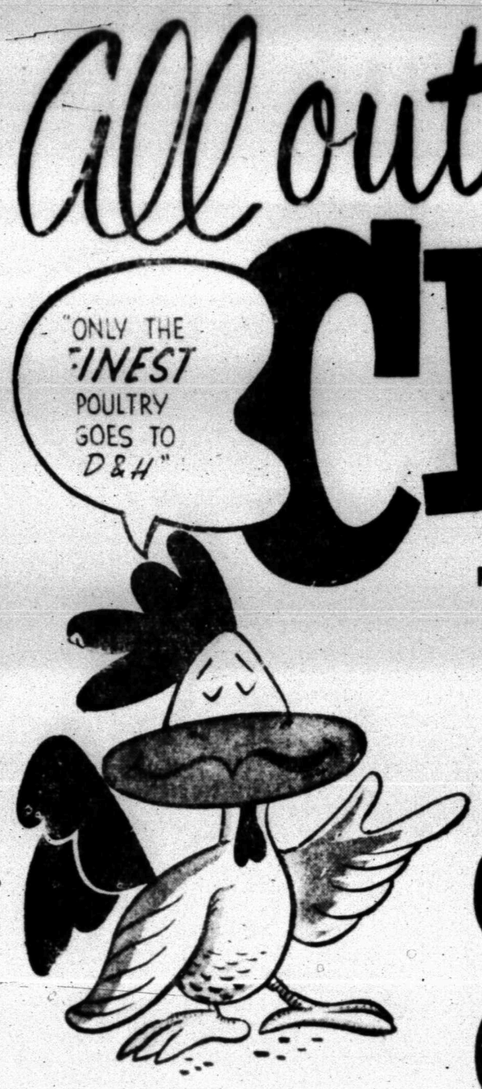

BARBECUED CHICKEN
POTATOES BAKED IN REYNOLDS WRAP
CHICK-N-QUE SAUCE
CHEF'S SALAD

½ cup Mazola Corn Oil
¾ cup lemon juice or cider vinegar
¼ cup water
1½ tablespoons salt
3 tablespoons sugar
1½ teaspoons Tabasco Sauce
2 to 3 broiler-fryer chickens, split lengthwise, quartered, or breast and leg parts
Ac'cent

For Sauce: Measure Mazola Corn Oil, lemon juice or vinegar, water, salt, sugar and Tabasco into saucepan. Heat to boil. Keep hot and mix thoroughly for each basting. For highly seasoned sauce, increase Tabasco, add mustard and Worcestershire sauce.

Barbecuing Chicken: With halves or quarters, hook wing tip behind shoulder joint onto back. Sprinkle 1 teaspoon Ac'cent over each bird, most of it on flesh sides and rest on skin. Brush with sauce. Place skin-side up on grate 12 inches or more from heat. Cook slowly until tender, turning often, basting each time. Allow 1 to 1¼ hours cooking time. With parts, thickest pieces should be fork tender. Before serving brush with any leftover sauce. Important: Cook over glowing coals (not flame) at proper distance from heat.

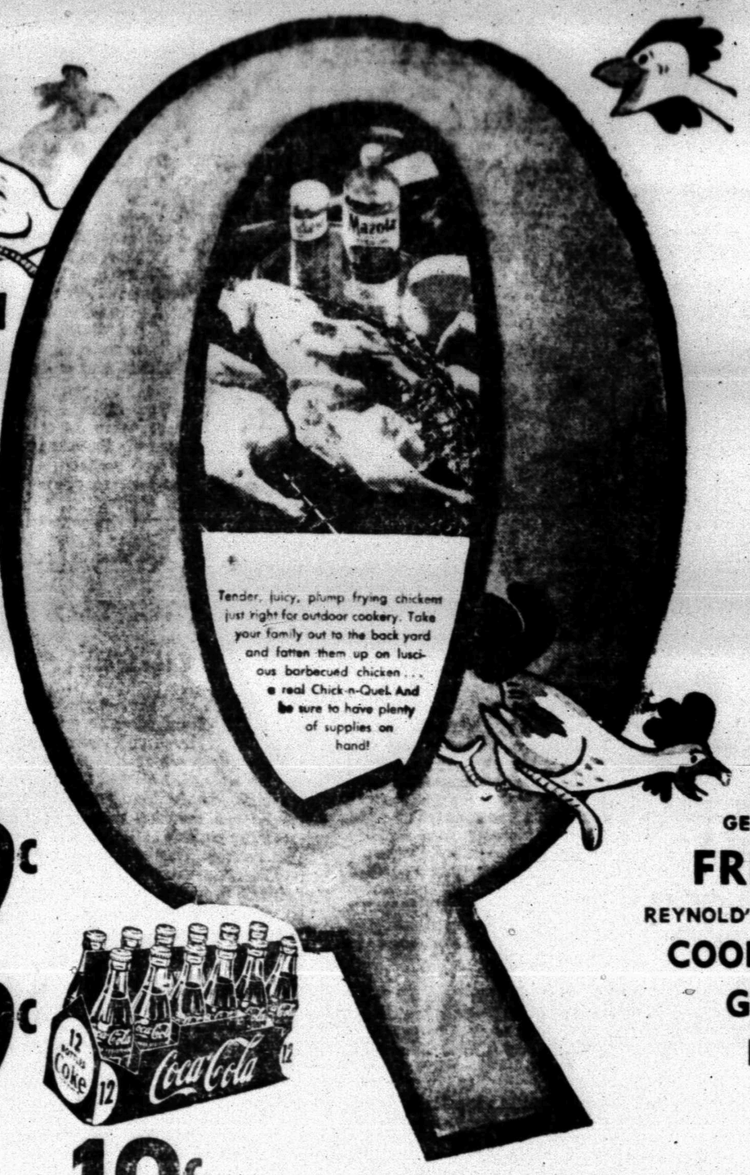

GET YOUR **FREE** REYNOLD'S WRAP **COOKING GUIDE** HERE

CHERRIES Red Sour, No. 303 Can **19c**

COCA COLA 12 Bottle Carton **39c**

FRUIT COCKTAIL Hunt's, No. 300 Can **19c**

Reynold's Heavy Duty	Aluminum Foil, 18" x 25' Roll	31c	Pears	Hunt's No. 300 Can	25c
Mazola Oil	Quart Bottle	55c	Corn	Green Giant Golden, Cream Style, No. 303 Can	3 For 49c
Accent	1-Oz.	37c	Preserves	Par Pure Strawberry, 10-Oz. Jar	39c
Fluffy Potatoes	Schilling's Instant	28c	Hot Roll Mix	Pillsbury	28c
Marshmallows	Krafts' Miniature, 6½-Oz. Bag	19c	Charcoal Lighter	Energine, Quarts	59c
French Dressing	Kraft's 8-Oz.	25c	Baby Food	Gerber's	4 For 35c
Salt Tang	Nabisco's, 9½-Oz. Box	35c	Paper Plates	Diamond 400 Count in Poly Bag	69c
Minute Rice	14-Oz. Box	39c	Pickles	Betty, Quarts, Sour or Kosher Dills	25c
Cooking Sauce	Woody's, 11-Oz.	69c	Green Beans	Deer Brand, 303 Can	2 For 25c

REYNOLDS WRAP Aluminum Foil, Reynolds Heavy Duty, 18" x 25' Roll **59c**

PEAS Hunt's Tender Garden No. 303 Can **15c**

SALAD DRESSING Suzan Pt. Jar **37c**

CAKE MIX Gladiola, White, Yellow or Devils' Food **25c**

BRIQUETTES Arrow, 10-Lb. Bag **69c**

FLOUR Gladiola, 5-Lb. Bag **39c**

Hair, Vitalis, 59c Sie, Plus Tax
TONIC 39c

Tissue	Scot Tissue, 1000 Sheet Roll	2 For 27c
Purex	Bleach, ½-Gallon	37c
Trend	2 Large Boxes	39c
Liquid Trend	12-Oz. Can	2 For 59c
Paper Napkins	Ritz, 60 Count Box	10c
Hand Cream	Sofskin, 59c Size, Plus Tax	49c
Angel Touch	Pond's, 59c Size, Plus Tax	49c
Deodorant	5-Day, 1.10 Size, Plus Tax	79c

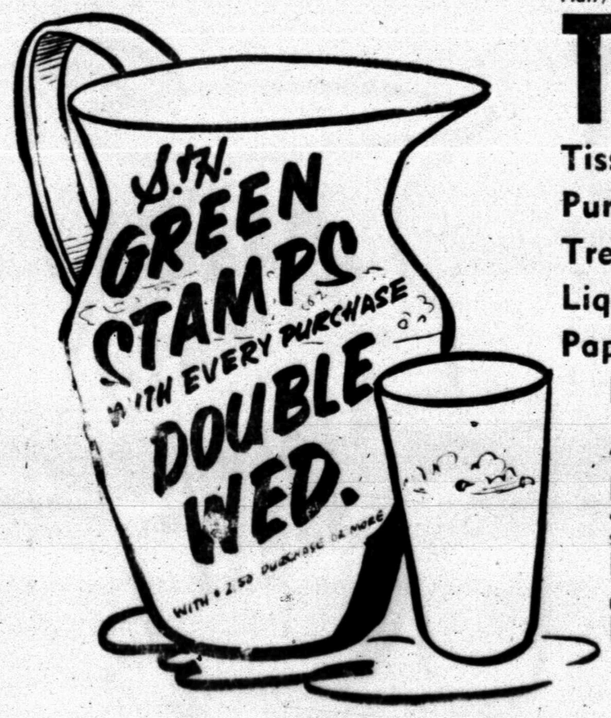

Spartime, Beef, Chicken or Turkey, 8-Oz. Package **Frozen Pies** 19c

Bryan's Barbecue, 13-Oz. Frozen Package **Pork Ribs** 99c

Silverdale, Frozen 10-Oz. Package **Cauliflower** 17c

FRYERS Clary's Grade A Whole, Lb. **29c**

BACON Swift's Premium Sliced, Lb. **55c**

BEEF RIBS	U.S.D.A. Choice, Lb.	29c
SLICED BOLOGNA	Lb.	49c
SWISS CHEESE	Kraft's Big Eye, 6-Oz. Package	39c
PERCH	Booth's, Boneless 1-Lb. Package	49c
SPARERIBS	Fresh Southern Style Real Meaty, Lb.	59c

Loin, U.S.D.A. Thick Cut For Barbeque
STEAK lb. **$1.09**

CANTALOUPES Calif. Extra Fancy, Lb. **7½c**

CABBAGE Texas Firm Heads, Lb. **3½c**

CORN Fresh Roasting Ears, Golden Bantam, Each **5c**

AVOCADOS	California, Large Size, Each	10c
CARROTS	California Extra Fancy 1-Lb. Cello Bag, Each	10c
GREEN ONIONS	Fresh, Large Bunch, Each	7½c



OKRA Froen, Whole Baby Hills-o-Home 10-Oz. Pkg. **15c**

D&H SUPER MARKET
DAVIS & HUMPHRIES, OWNERS & OPERATORS

Junior Editors Quiz on BRAILLE

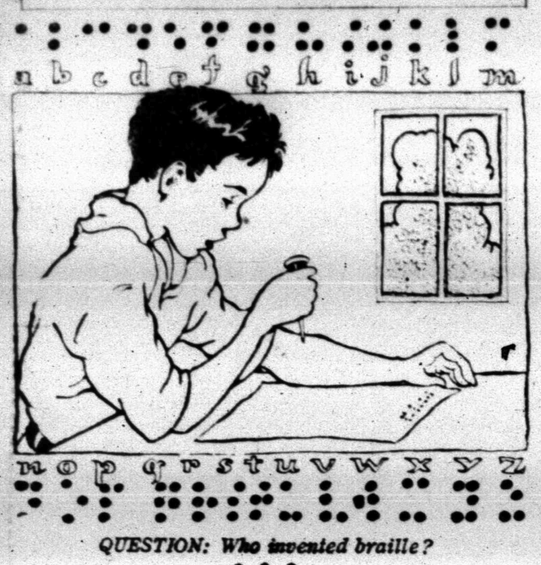

QUESTION: Who invented braille?

ANSWER: **Braille writing is a method by which blind people can "read" with the tips of their fingers. Sets of raised dots, each standing for a different letter, are stamped on special paper. The blind person reads by running his finger tips over the dots.**

The system of reading by raised dots was invented by — and named for — Louis Braille, who lost his own sight in an accident when he was three years old. He invented it while he was a teacher at the Paris Institute for the Blind more than a hundred years ago.

Blind people also learn to write in braille. They do this with a special pointed tool, stamping the letters backwards and then turning the paper over to read them. The boy in this picture is writing in braille.

FOR YOU TO DO: **Many libraries have books in braille for blind people to borrow. If your library has some of these books, ask to see them. Close your eyes and try to read the braille.**

(May Ruthcole of Ashland, Va., wins $10 for this question. Send your question on a postcard to Violet Moore Higgins, AP Newsfeatures, in care of this newspaper. If duplicate questions are received, Mrs. Higgins will select the winner.) 6-11

For Classified Ad Dept.
Dial 3-5486

TELEVISION LOG
THURSDAY PROGRAMS

KCBD-TV Channel 11 — Lubbock

2:00—Truth-Consequence
2:30—County Fair
4:00—Channel 11 Matinee
5:30—Hospitality Time
7:00—News, Spts. Wthr.
7:15—Here's Howell
7:30—Decoy
8:00—McKenzie's Raiders
8:30—Too Young to go Steady
9:00—Laugh Line
9:30—Ernie Ford
9:00—Groucho Marx
9:30—Bold Venture
10:00—Secret Agent 7
10:30—News, Wthr. Spts.
11:00—Jack Parr

FRIDAY
6:30—Con. Classroom
7:00—Today
8:00—Today
9:00—Dough-Re-Mi
9:30—Treasure Hunt
10:00—Price Is Right
10:30—Concentration
11:00—Tic Tac Dough
11:30—It Could Be You
12:00—Playhouse 60
1:00—Queen For Day
1:30—Haggis Baggis
2:00—Young Dr. Malone
2:30—From These Roots
3:00—Truth-Consequence
3:30—County Fair
4:00—Channel 11 Matinee
5:30—Hospitality Time
6:00—News, Weather
6:15—Here's Howell
6:30—Walt Disney
7:00—Leave it to Beaver
8:00—Cavalcade of Sports
9:00—Thin Man
9:30—M Squad
10:00—Bat Masterson
10:30—News, Wthr., Sports
11:00—Jack Parr

CHANNEL 4-12-13
Station Programs Same—Except Where Channel Number Shown

2:30—The Verdict is Yours
3:00—Brighter Day
3:15—Secret Storm
3:30—Edge of Night
4:00—Guiding Light
4:15—Take Five
4:20—13—News
12—Cartoon Circus
4—Cartoon Circus
4:30—Cartoon Circus
4:45—13—Pet Parade
12—Cartoon Circus
4—Cartoon Circus
5:00—Looney Tunes
5:30—Huckleberry Hound
6:00—13—News, Wthr., Fea
12—New, Wthr., Fea.
6:00—4—Farm Editor
6:15—Doug Edwards
6:30—13—US Marshall
12—Swing West
6:30—4—Playhouse
7:00—December Bride
7:30—Derringer
8:00—Zane Gray Theatre
8:30—Playhouse 90
10:00—News
10:30—Showcase

FRIDAY
7:30—Sign On
7:35—News
7:40—Cartoons
8:00—Richard Hottelet
8:10—Take Five
8:15—Capt. Kangaroo
9:10—Mary Stevens
9:00—Dr. The Go
9:30—Levenson Show
10:00—I Love Lucy
10:30—13—Top Dollar
4—Top Dollar
12—Romper Room
11:00—Love of Life
11:30—Search for Tomorrow
11:45—Home Fair
12:15—News
12:23—Take Five
12:30—As The World Turns
1:00—Jimmy Dean Show
1:30—Houseparty
2:00—The Big Payoff
2:30—The Verdict is Yours
3:00—The Brighter Day
3:15—The Secret Storm
3:30—The Edge of Night
4:00—Guiding Light
4:15—Take Five
4:20—13—News
12—Cartoon Circus
4—Cartoon Circus
4:30—Cartoon Circus
5:00—Looney Tunes
5:30—Bugs Bunny Theatre
6:00—13—News, Wthr., Fea
12—News, Wthr., Fea
4—Farm Ed.
6:15—Doug Edwards
6:30—13—Rawhide
12—Walt Disney
4—Rawhide
7:30—David Niven
8:00—Phil Silvers
8:30—13—Wairybirds
12—Face of Danger
4—Hollywood Playho
9:00—Line-Up
9:30—13—Person to Person
12—Person to Person
4—Markham
10:00—Final News, Wthr.
10:30—Bill Mack Show
11:00—Showcase
12:30—Sign Off

KRBC-TV CHANNEL 9, ABILENE

THURSDAY
3:30—County Fair
4:00—Command Performan
5:30—Little Rascals
6:00—News
7:00—Price is Right
7:30—To Young to Go Stea
8:00—Laff Line
8:30—Tennessee Ernie Ford
9:00—You Bet Your Life
9:30—Masquerade Party
10:00—News, Weather
10:15—Com. Performance
Sign Off

FRIDAY
6:30—Con'tl. Classroom
7:00—Today
8:00—Today
9:00—Dough Me Mi
9:30—Treasurer Hunt
10:00—Price Is Right
10:30—Concentration
11:00—Tic Tac Dough
11:30—It Could Be You
12:00—News & Wthr.
12:15—Daily Devotion
12:20—Little Rascals
12:45—Air Force Film
1:00—Queen For Day
1:30—Haggis Baggis
2:00—Dr. Malone
2:30—From These Roots
3:00—Truth-Consequence
3:30—County Fair
4:00—Com. Performance
5:30—Little Racals
6:00—News, Weather
6:15—NBC News
6:30—Boots & Saddles
7:00—Ellery Queen
8:00—Cavalcade of Sports
8:45—Jackpot Bowling
9:00—Thin Man
9:30—M Squad
10:00—News, Weather
10:15—Com. Performance
Sign Off

RADIO—SNYDER
KSNY—1450
MUSIC - NEWS - SPORTS
Big League Baseball
Everyday Weather
Keep Tuned To KSNY
1450
ALWAYS IN TUNE WITH YOU
RADIO

Teen-Age Wife Of AF Grad Is Killed

DURANGO, Colo. (AP) — The teen-age wife of a member of the first graduating class at the Air Force Academy was killed Wednesday in a car accident near this southwestern Colorado city.

Barbara Ann Barnwell, 18, of Denver, was dead when officers arrived. Driver of the auto was her husband, Lt. Lee Barnwell, 23, of Greenville, S.C. Their sports car struck a culvert and overturned.

Patrolman Herbert Luoma said Barbara was dead when he arrived at the scene. Passers-by were tending to her husband.

"I'm O.K.," he told the officer. "Take care of my wife."

"She's in good hands," Luoma replied.

Barnwell didn't learn until several hours later, in Mercy Hospital here, that his bride of six days died in the crash.

For four months before Barnwell's graduation, he had been confined to the academy grounds near Colorado Springs for breaking regulations on operating a personal car.

Barnwell was punished for driving a personal auto to Denver in order to see his fiancee after a minor operation.

The operation was shortly after they had met in the academy chapel.

"He took pity on a little girl with a broken foot," Barbara said last week. "I never believed in love at first sight until then, but I do now."

She suffered the fractured foot in a skiing accident. The operation was to correct the injury.

Her fiance was at her side as she came out from under the anaesthetic. He did not tell her he had broken academy rules about driving a car so he could be with her when she needed him.

He didn't see her again until graduation day. They were married the next day in Denver.

"I would—stand on a hill and wave my handkerchief at him," Barbara said on the eve of the wedding. "He used a pair of binoculars to see me. Those were our dates."

Barbara took hope in April that King Hussein of Jordan would grant amnesty to Barnwell and other errant cadets upon the King's scheduled academy visit. Monarchs traditionally have that privilege when visiting U.S. service academies. But a snowstorm caused the monarch to bypass the academy.

The bride-to-be wired Hussein Chicago, explaining her plight. He expressed sympathy for the young couple's cause, but was unable to return.

Negro Speaks To Graduates In Michigan

FLINT, Mich. (AP)—Dr. Alvin Loving, a Negro educator, whose invitation as commencement speaker first was rescinded under racial pressure and then reinstated after protests from high school pupils and teachers, was given a standing ovation as he stepped to the rostrum Wednesday night.

The class valedictorian discarded her prepared speech and, in tears, praised fellow seniors for their stand.

Loving, a faculty member of the University of Michigan's Flint branch, spoke to the 61 graduates of the all-white Flint Dye High School after the school board rescinded an earlier cancellation of his appearance.

The board first had bowed to pressure from citizens who objected to Loving as a speaker "because he is a Negro," said Glen Hutchins, a school trustee in the all-white suburb of Flint Township.

The board voted unanimously to reverse itself.

There was no incident as Loving stepped to the platform. Instead he was greeted by an ovation from the 1,000 persons at the commencement exercises.

Loving said "nowhere but in America is it possible for one to receive a reception like I received tonight."

Blonde Beverly Newton discarded her valedictory address. Instead, spending hardly more than a tearful minute on the stage, Beverly told her fellow graduates: "I think we've all learned more than we realize and will remember it the rest of our lives."

Minister Has Heart Attack

COLUMBUS, Ga. (AP)—A Presbyterian minister dismissed from his pulpit in a dispute having racial overtones is in serious condition today with a heart attack.

Doctors said the Rev. Robert B. McNeill suffered the attack Wednesday night as the result of "the pressure of the past few days."

The 44-year-old minister was dismissed as pastor of the First Presbyterian church here Sunday after months of dissension within the church.

The unrest began shortly after McNeil wrote an article for a magazine in which he advocated a "creative contact between leaders of both races" to ease the South's racial tensions.

Sunday, a judicial commission of the Southwest Georgia Presbytery removed McNeil as pastor.

The head of the commission, the Rev. Frank King of Valdosta, said the racial issue "has merely been used to trigger the explosion," and was not the major problem in the Columbus church.

"The present difficulty is deep and involved and has a history of several years standing," he said.

Full Council Almost Quits

BEAUMONT (AP) — Beaumont citizens wondered today whether they are going to lose their council.

A mass resignation of the City Council, threatened Tuesday, was prevented when Dr. G. M. Brassard refused to join the others.

The row started when Mrs. Willie Brockman, city manager, resigned. The council then named city clerk James Garrard to succeed her. The mayor said he wanted to receive applications from experienced city managers.

The council then named Garrard acting city manager. The mayor protested.

Then started the "I'll quit if you will" exchange.

Councilman Paul Anger and Harry Mason agreed to quit. J. R. Venza said he is quitting anyway because he is moving out of the ward from which he was elected.

It's Your Own Fault

GOLDEN, Colo. (AP)—A hotel in this community at the edge of the mountains advertises 30 air-conditioned rooms and adds:

"If you can't sleep here, it is your conscience."

LEGAL NOTICE

The board of trustees of the Snyder Consolidated Independent School District will take bids on the sale of the following listed frame buildings:

One 20 foot by 68 foot building located at north end of junior high football field.

One 24 foot by 66 foot building located at senior high football practice field.

One 25 foot by 65 foot building located at West Elementary campus.

Removal of buildings is responsibility of successful bidder.

Any damage done to school property during moving is responsibility of bidder.

Bid must be accompanied by cashier's check or certified check. Checks will be returned to unsuccessful bidders following bid letting.

Bids must be in school administration building by 5 p.m. June 23.

Opening and awarding of bids will take place at the board meeting of June 23, 1959.

Buildings must be moved by Aug. 1, 1959.

Address bids to E. D. Flynn, secretary, Snyder Consolidated Independent School District, Snyder, Texas.

BUSINESS SERVICE

BUTANE

Call Scurry Butane Company HI 3-3721 for prompt gas delivery. Sales & Services, domestic & commercial appliances.

ELECTRICAL

SERVING this area 10 years with dependable electric motor repair, rewinding and service. Canyon Electric, Big Spring Highway. Phone HI 3-6518.

FURNITURE

Frigidaire refrigerators, washers; Sylvania Television. Also large selection of quality furniture at King & Brown.

ANNOUNCEMENTS A

SPECIAL NOTICES A-2

I WILL not be responsible for any debts incurred by anyone other than myself. A. R. Somerford, Route 1, Box 94.

CARD OF THANKS A-3

CARD OF THANKS

To Our Friends—Please accept our thanks for your kindnesses, flowers, cards, visits and prayers.

Edgar Wilson and Family

AUTOMOBILES B

AUTOS FOR SALE B-1

1957 DeSoto 4-door Firesweep. Radio, heater, padded dash, push button drive, 25,000 actual miles, white wall tires, solid finish, local one owner car. Phone HI 3-7452.

FOR SALE: 1957 DeSoto 4-door Hardtop in excellent condition. Contact Robert Ragan, Bar-V Motel, Room 40.

AUTOMOBILES B

AUTOS FOR SALE B-1

1956 BUICK Special hardtop. One owner. Excellent condition. Phone HI 3-3749 or see at 505 32nd Street.

TRUCKS FOR SALE B-2

FOR SALE: ¾ ton pickup, 7 x 10 flat bed, with 4 ft. high racks. Good motor, good running condition. Best offer. Phone HI 3-4975.

TRAILERS B-3

ONE WAY, long distance or local trailer rental. Hitches furnished. Birdwell Downtown 66 Station.

BUSINESS SERVICES D

BLDG. SPECIALISTS D-2

FENCING CONTRACTOR
Yards Fenced
Corrals Fenced
Fence your Ranch
SID MILLER
HI 3-7720
Fluvanna, Texas

HOME CLEANERS D-8

FACTORY authorized sales and service for Electrolux. Free Home demonstrations, call M. M. Mapes, HI 3-4722.

LACY'S CARPET and Furniture cleaning and pest control service. Free mothproofing with carpet cleaning. Dial HI 3-4271.

BUSINESS SERVICES D

HAULING-DRILLING D-10

TRASH HAULING. Will haul any trash city does not pick up. $3.00 per pickup load. R. A. Smyth, Jr. Phone HI 3-5052.

PAINTING-PAPER D-11

Call C. R. Agee HI 3-4355 or HI 3-5122 for painting, paperhanging, texturing. Free estimates, courteous service. All work guaranteed.

MISCELLANEOUS D-26

STORM CELLARS. Concrete & Tile work. Free estimate. Any kind of new or repair work. No down payment. Three year terms. Phone HI 3-4875.

CALL O. C. FLOYD for free estimates on concrete or tile work. Dial HI 3-7224.

"MARK EVERY GRAVE"—Exclusive designs. Clemmer Monument Works, Anson Highway, Abilene, Texas. Phone OR 3-8881, or HI 3-5758.

CADDELL'S WASHING MACHINE REPAIR. Pick up and delivery wringer type and automatic. 1921 26th. Phone HI 3-3533.

CESSPOOL SEPTIC tank. Pierce Moffett, 2150 O'Neal Street, Snyder, Texas. Dial HI 3-7179 or HI 3-5684.

EMPLOYMENT E

HELP WANTED MALE E-1

WANTED: CLASS A barber. Permanent position. Lots of business. Phone HI 3-4185, if no answer phone HI 3-5536.

HELP WANTED FEMALE E-2

WAITRESS WANTED: Apply in person at Hickory House, Big Spring Hwy.

HELP WANTED: Reliable lady for troning. Phone HI 3-4209.

WANTED: UNENCUMERED white lady as companion—housekeeper for elderly widow. Prefer someone who drives car. Good deal for right person. Phone Mrs. Leech at HI 3-5491 or HI 3-7931.

IMMEDIATE PLACEMENT. Mature woman to work 4 to 5 hours daily servicing Avon customers in her vicinity. Excellent income opportunity. No experience necessary. We train you. Must act at once. Write District Manager for appointment, 1313-B Sycamore, Big Spring, Texas.

HELP WANTED MISC. E-3

YOU CAN add $35 to $50 a week to your present income. Part time Rawleigh business now open in Snyder. For full particulars write Rawleigh's Dept. TXF-771-183, Memphis, Tenn.

OPENING FOR bookkeeping, receptionist and secretarial work. Please give age, experience, education and marital status. Must be permanent. Write Box F-2, % The Snyder Daily News.

Man or woman willing to work eight hours a day for an above average income. Phone HI 3-4941.

POSITION WANTED, F E-6

WANTED: IRONING, WASHING, Baby sitting or will keep elderly lady in my Christian home. Mrs. Starnes, 206 31st St. Phone HI 3-4483 or HI 3-9658.

INSTRUCTION F

SQUARE DANCE lessons. Eight P.M. every Friday night, 50c. Katherine Ryan School, Ave. B and 31st St.

HIGH SCHOOL OR GRADE SCHOOL AT HOME. Text furnished. Diploma awarded. Low monthly payments. For free booklet write: American School, Dept. S, Box 1582, Odessa, Texas.

WOMAN'S COLUMN H

CHILD CARE H-3

CARE FOR your children day and night. Free transportation. Mrs. J. C. Beavers, 50 25th Street. Phone HI 3-3535.

LAUNDRY SERVICE H-5

IRONING WANTED: 1404 24th Street.

IRONING wanted. 2510 Ave. V.

MISCELLANEOUS H-7

WANTED: WASHING. Ironing and baby sitting. Mrs. Stanley Green, 2800 Ave. G. Phone HI 3-4209.

FARMERS EXCHANGE J

FARM EQIUPMENT J-1

FOR SALE or trade. Ten foot self propelled combine, ready to go. $800. R. A. McSwain, 909 Bowie, Sweetwater, Texas.

FARM SERVICE J-5

ONE WAY plowing, grain sowing, crop planting and listing. John Bruton, phone HI 3-7383 or HI 3-7438.

MISCELLANEOUS J-6

IRRIGATION test holes and water wells. Phone HI 3-9093, Preston Wilson, Box 862.

MERCHANDISE K

BUILDING MATERIAL K-1

PAY CASH AND SAVE!

Strong Barn Corrugated Iron	$9.95
2x4 & 2x6 Good Fir	$7.95
1x6 Dry Pine Sheathing	$5.95
24x24 2 Lt. Window Units	$9.95
215 Lb. Comp. Shingles Economies	$5.25

VEAZEY CASH LUMBER CO.
Lamesa Hwy. Ph. HI 3-8617

HOUSEHOLD GOODS K-4

WANT TO buy a small used double rainbow antenna. HI 3-7176.

IF YOU have anything to sell call HI 3-9622. Used furniture, tools, guns, or anything of value. We sell six days a week. 1801-24th, Street.

Phone HI 3-5342 if you want to buy or sell used furniture. Nichols Furniture and Upholstry.

MISCELLANEOUS K-11

Take up payments of $9.96

On a Ball-O-Matic Full automatic ZIG-ZAG sewing machine that does every thing with out attachments in a Beautiful Blond Oak console Cabinet, And save $108.72. See it at Allen Sewing machine center, 1710 25th St. Dial HI 3-4812.

MERCHANDISE K

HOUSEHOLD GOODS K-4

LEE GILES for new and used furniture. We buy and sell. 3012 Avenue S. Phone HI 3-6552.

Sewing Machines, rentals, Repair Service, Supplies. Allen Sewing Machine Center, 1710 25th, Snyder. Dial HI 3-4812.

NURSERY PLTS, FLOW. K-6

ST. AUGUSTINE grass. Page Nursery, 801 26th Street. Phone HI 3-7142.

SPORTING GOODS K-8

COMPLETE 1959 model ski rig. Phone HI 3-6443 after 4:00 p.m.

MERCHANDISE K

MISCELLANEOUS K-11

FOR SALE: 40 ft. mast, TV tower with rotator and rambler antenna. Phone HI 3-3393.

Trash can holders, clothesline poles, wrought iron work. Merritts Blacksmith Shop, Big Spring Hwy. Phone HI 3-9136.

BEDDING PLANTS, tomato plants, pepper plants. Page Nursery, 801 26th, Street. Phone HI 3-7142.

WANTED TO BUY K-14

WILL BUY used TV Towers, or will take down your present TV Tower. M. M. Mapes Radio & Appliance Center. HI 3-4722.

BIG REASONS FOR BUYING NOW!

WE CAN SHOW YOU THREE BIG REASONS WHY YOU SHOULD BUY NOW!

BIG SALES CONTEST!

WE'RE COMPETING WITH CITIES ALL OVER WEST TEXAS IN A BIG JUNE SALES CONTEST, AND WE REALLY WANT TO WIN.

OVERSTOCKED ON NEW CARS

WE NEED TO MOVE AT LEAST 20 NEW UNITS THIS WEEK

Our large selection assures you of the car of your choice!

USED CAR STOCK VERY LOW

We need your used car and we need it bad. Just give us a chance and we'll show you just how bad we do need it.

BUY NOW AND SAVE!

If you've even considered buying a new car this year, now's the time to buy. We'll make you the best deal you've ever been offered!

Lamb Chevrolet Co.

25th. & Ave. H. Phone HI 3-5456

MERCHANDISE K

TRAILER HOUSES K-16

MIKE HAMER MOBILE HOMES

Your Authorised Dealer For
SPARTAN "M" SYSTEM—SPACRAFT
Trailer Supplies and Accessories
We trade for anything
5%—Up to 7 years financing
On Air Base Rd.—Just Off Hwy. 80 West
Ph. OR 3-8481—Abilene, Texas
Ph. AM 3-3781—Big Spring

RENTALS L

BEDROOMS L-1

ROOMS: $6.00—$7.00—$8.00 per week. 2305 26th Street, 4 blocks west of bus station.

FURNISHED APTS. L-3

FOR RENT: three room furnished apartments. 1704 Ave. R.

EFFICIENCY apartment with or without TV. 306 28th. Street.

AN ASSORTMENT of Air Conditioned Apartments. Bills paid. 809—26th Street.

3 ROOM Furnished Apartment for rent. Phone HI 3-3320.

THREE ROOM and bath conveniently located. Apply North downstairs apartment, 3001 Ave. S.

Two room and bath efficiency apartment. Bills paid. $40.00 per month. Couple or individual. 607 29th. Street.

ONE of the most beautiful two bedroom apartments in Snyder with wall to wall carpet. Air conditioned and all new furniture. Come by and see this lovely apartment at 1907 Coleman. HI 3-9873.

TWO ROOM and three room furnished apartments; also two bedroom apartments. With or without TV. Jack and Jack Realty. Phone HI 3-3452.

THREE NICELY furnished rooms and bath in nice location. Phone HI 3-3835 or see at 2707 28th Street.

MODERN APARTMENT
In year 'round air conditioned building, completely furnished, carpeted, tile bath, electric kitchen. The very finest available. Rent $110.00 per month, all bills paid. Also available on long term lease.

The Canyon Co.
905-25th. St.
Phone HI 3-6311

EAGLE MOTEL
Catering to commercial and working men. Maid service, free TV, wall to wall carpet, ceramic tile showers, air conditioned, panel ray heat and telephones. Reasonable rates by day or week.
1 MILE WEST OF SQUARE
ON U. S. 180

FURNISHED APARTMENTS, nice concrete block building, bills paid. Thornton Apartments. Merrill Avenue, Botheland Addition. Phone HI 3-6706.

FOR RENT: Three-room furnished apartment. Bills paid. 2101 27th. Street. Phone HI 3-5953.

Furnished apartments and bedrooms with maid service and carport. Lamesa Highway 180. Phone HI 3-6692. The Skyline Motel.

LARGE NEAT two bedroom Waymar furnished apartment. Air conditioned. 1914 Coleman.

BAR-V-MOTEL, near school, furnished apartment, motel rooms, refrigerated air conditioning and telephones. Reasonable rates. HI 3-3543.

Uptown Living. Bills paid, completely furnished. Telephone, television available. Three and one-half blocks West of town square. 2207 25th Street. Call HI 3-6323.

FOR RENT: Two room furnished apartment. Private bath and entrance. Air conditioned. Bills paid. J. A. Woods, 1511 Ave. R. Phone HI 3-3624.

ATTRACTIVE APARTMENT 1 block south of ...s. Antenna for TV. Furnished 1608 27th. Street.

UNFURNISHED APTS. L-4

TWO 2-BEDROOM Waymar apartments at 1908 Coleman. Call HI 3-3082 for appointment.

CREST APARTMENTS
Nice clean, well located two bedroom unfurnished apartments. Upstairs—$45 and downstairs—$55. For more information call HI 3-9873. See at 1907 Coleman.

Two Bedroom unfurnished Waymar Apartment. 1901 Coleman, downstairs. Call Pope at HI 3-5488 or after 6 at 3-7166.

Unfurnished three room duplex. 2806 Ave X. To see Phone HI 3-4592 or HI 3-6488.

FURNISHED HOUSES L-5

GUEST HOUSE: Three rooms and bath, lots of storage space, nice and clean. 3300 Avenue U.

FURNISHED LARGE three room and bath. 1312 17th Street. Phone HI 3-7185.

NICE THREE room furnished duplex. All bills paid. Phone Merle Newton Realty, HI 3-6928.

FURNISHED TWO-room house, $9.00 week. Three-room apartment, $12.50 week. Private bath, bills paid. 2205 West 21st Street. Phone HI 3-3845.

SMALL ONE bedroom furnished house. $30.00 a month and all bills paid. Inquire at 2406 Ave. X. Behind Premier Station on Lamesa Highway.

FOR RENT: Two-bedroom house, furnished. $55.00. O'Neal and Avenue T. Will be at house Tuesday and Wednesday.

FOR RENT trailer spaces, bendix washers, bills paid. See J. A. Woods, 1511 Ave. R. Phone HI 3-3624.

LARGE TWO ROOM furnished house. New Air Condition. Bills paid. 601 East 20th St.

FOR RENT: Two room furnished house. Bendix washer, bills paid. J. A. Woods, 1511 Ave. R. Phone HI 3-3624.

FOR RENT Two bedroom and den, fenced yard at 418 29th Street. Call HI 3-3456.

UNFURNISHED HOUSES L-6

TWO BEDROOM unfurnished house at 2801 Ave. N. Phone HI 3-7023.

TWO BEDROOM unfurnished house. Phone HI 3-6651 or HI 3-3633.

THREE ROOMS and bath, unfurnished, see at W. K. Bigham and Sons House-movers, Big Spring Highway.

TWO BEDROOM and three bedroom unfurnished houses. Jack & Jack Realty. Phone HI 3-3452.

TWO BEDROOM: Hardwood Floors Venitian blinds. Plumbed for automatic Washer. On paved street. Phone HI 3-3545.

UNFURNISHED HOUSE for rent, four large rooms, carpeted. See at 701-24th. Street or Phone HI 3-3283.

FOR RENT two bedroom unfurnished house. Fenced back yard, attached garage. Located 412 29th Street. Phone HI 3-7797.

THREE ROOM unfurnished house with bath. $30 per month. Phone HI 3-4252 or HI 3-6150.

REAL ESTATE M

BUSINESS PROPERTY M-1

RESTAURANT IN excellent location for sale. For more information write Box J, care Snyder Daily News.

REAL ESTATE M

HOUSES FOR SALE M-2

Country Home
In a peaceful, off traffic surrounding. There are three bedrooms, paneled den, two baths, central heat and air conditioning, dish washer and all the other extras you would want in a 2260 sq. ft. home. If this is what you have dreamed about see this 1.6 acre property for only $20,500.00.

Large 3 bedroom 42nd St. $12,350.00 equity, $2350.00.

3 bedroom and den, old Southwest, $9,750.00.

Mrs. W. A. Wells
Mrs. Bill Brown

JACK & JACK REALTY
Phone HI 3-3452 Phone HI 3-5642
611 East Highway

BELMONT ADDITION
Clean two bedroom with car port and storage, on pavement. Extra large lot. Buy equity and assume monthly payments of $46.50.

CHOOSE YOUR COLORS
On this large three bedroom, two bath, now under construction. Large living and dining area, plumbed for washer, air-conditioned, central heat, 40 gallon glass lined water heaters, attached garage with large storage. Gas yard lights, and on pavement. $400.00 cash down payment, and ask us about closing costs.

To Build or Buy See
PINNELL REALTY CO.
1712-25th
HI 3-3524 HI 3-6556
HI 3-4569

HOMES FOR SALE
- Best buy in town in a 3 bedroom home. This one has location, style, construction and extras... TOTAL down payment $1250.00. NO Closing costs.
- Cutest 3 bedroom brick, with fence etc. Out of town owner says sell quickly. $1500.00 down.
- One of the finest homes we have offered in Colonial Hills 2 bedrooms VERY large den lovely drapes and carpets... Owner has moved... says get an offer.
- New 3 bedroom brick, with 2 baths, and double garage... choose your colors... EASY down payment.

"Don't wait — we sell 'em!"
H & H DEVELOPMENT CO.
503 E. Highway
Dial HI 3-9326

ONLY 13 HOUSES LEFT!
If You've Waited To Buy . . .
WAIT NO LONGER!
These 13 houses are completed. Ready for occupancy and are the last planned for the present!
WHY PAY RENT
When you can own your own home for only . . .
$60 A MONTH
Look at these new homes in Parkway Addition No. 2 Introduced By:
Stardust Construction Co.
"Builders Of Homes For Thrifty People"
Contact John P. Yates
Sales Representative
At Field House In Parkway Addition No. 2.
Phone HI-3-7452

REAL ESTATE M

HOUSES FOR SALE M-2

ALMOST NEW two bedroom home, attached garage. Extra nice kitchen and tile bath. Good location near school. $300 down plus closing cost and $62.00 per month on FHA Loan. 111 36th Street. HI 3-3701.

WILL SELL equity in three bedroom house with bath and one-half, or trade for house in Colorado City. Phone RA 8-3070, Colorado City.

NEW THREE bedroom home. FHA Loan. $60 monthly payment. Call HI 3-7452.

Everybody Reads The Classified Ads — You Are!

REAL ESTATE M

HOUSES FOR SALE M-2

TWO BEDROOM house, fenced yard, $300 down, $52 monthly. See at 503 32nd Street.

TO BUY, SELL OR TRADE
USE CLASSIFIED ADS!
Dial HI 3-5486

REAL ESTATE M

HOUSES FOR SALE M-2

FOR SALE: By Owner. Being transferred to Abilene must sell my 3 bedroom home at Sunset & Avondale. Approx. 2,000 sq. ft. electric kitchen, 2 baths, Den, Laundry Room, office room, outside storage, 6 ft. Redwood fence, 90 ft. TV Tower, Twin Car Port, Carpet, Drapes, Large Corner Lot. See by appointment only. Call HI 3-3967. Would consider Abilene home or property. Frank W. Benson.

REAL ESTATE

GI EQUITY — Lovely 3 bdrms, carpet, drape, central heat and cooling, close to high school, payments $70 mo. A wonderful buy.

Owner leaving — Three bdrm with dining room, cellar, fenced, $5500, owner will carry loan.

MERLE NEWTON REALTY
2612 Ave. F Phone HI 3-6928

REAL ESTATE M

HOUSES FOR SALE M-2

TWO BEDROOM house like new at 404 34th street. Priced reasonably. Call HI 3-4171 or HI 3-3295 or see seller at 1200 30th.

FOR SALE: Nice three bedroom home with plenty closet and storage space, air conditioned, panel heat, wall to wall carpet, tailored drapes and bedspreads to match, dishwasher, built-in cabinet and storage space, space for clothes washer.

Concrete walled in backyard, rose garden, concrete patio, clothesline area, 25 aged shade and fruit trees, shrubs and lawn. TV tower. Ready to live in, buy direct from owner, discount for cash. Hugh Boren, Jr. Phone HI 3-3978 or HI 3-6646.

REAL ESTATE M

HOUSES FOR SALE M-2

NEW FHA HOMES
306 32nd Street—3 Bedroom, 1½ Bath Home now under construction and to be completed in about 3 weeks. $350.00 down payment plus closing costs will move you in this quality home.

308 32nd Street—3 Bedroom, 1 bath home now nearing completion. Buy now and pick your own color schemes. $350.00 down plus closing costs moves you in.

SCOTT & SCOTT
REALTY COMPANY
1907 40th Street
Dial HI 3-6306 or HI 3-6307

REAL ESTATE M

HOUSES FOR SALE M-2

FOR SALE: Equity in three bedroom, two bath home. $630.00. Call HI 3-7524.

FOR SALE: Large three bedroom house, good water well. Andress Addition. $... down. Phone HI 3-3057.

CHOICE HOME in a choice location, central ... two baths, two car garage, brick, central heating and refrigeration, wool carpet, drapes, tile fence and patio. One block from high school. Call HI 3-4198 or HI 3-3859.

LOTS FOR SALE M-4

LOTS FOR SALE: One block west of Hermleigh school. Two air-conditioners. Phone HI 3-6625, Snyder.

FARMS-RANCHES M-6

EXCELLENT 7,000 acre Cattle Ranch. Well fenced, plenty water, fine grass, fine improvements, near highschool. If sold immediately will take $35.00 per acre. Angus cattle at market price. Contact owner, L. N. Bell, Branson, Colorado.

VACATION SALE!

ON ALL NEW CARS—EVERY NEW VECHICLE ON OUR LOT CARRIES A NEW PRICE TAG, A LOW, LOW, PRICE TAG . . .

HURRY! HURRY! HURRY!

PRICES GOOD THRU SATURDAY NIGHT—OPEN 'TIL 9 P. M. DURING THIS SALE—BRING YOUR WIFE AND TITLE!

Here's A Few Of The Excellent Buys You'll Find At Wilson Motors

FORD
YOU CAN OWN A
1959 FORD
6 PASSENGER SEDAN
Equipped with Oil Filter, Turn Signals, Arm Rests, Right Hand Sun Visor, Cigare Lighter, Foam Seats, Deluxe Horn Ring, Fender Ornaments.
$1995

$295 Down & $69.95 Per Month Including Insurance and Interest.

FORD
YOU CAN OWN A
1959 FORD
½-TON PICKUP
EQUIPPED WITH OIL-FILTER AND AIR CLEANER.
$1695

$295 Down & $55.95 Per Month Including Insurance and Interest.

Financing At 5% Rate!
SPECIAL ARRANGED FOR THIS SALE

YOU CAN OWN A 1959 EDSEL
4-Door V-8, Mile-o-Matic, Radio; Heater, Wheel Covers, White Wall Tires, Tutone Finish, Oil Filter, Turn Signals and Carpets.
$2695.00

"M" BIG "M"
YOU CAN OWN A 1959 Mercury
4-Door, Merc-o-Matic, Power Brakes, Power Steering, Radio, Heater, Padded Dash, Electric Clock, White Wall Tires, Wheel Covers, Montclair Trim, Tutone Finish, etc.
$3095.00

WILSON MOTORS

FORD—EDSEL—MERCURY

1615 26th St. Phone HI 3-6351

Rockefeller, Nixon Share Honors Today

WASHINGTON (AP)—Two old friends meet in New York today, share ceremonial honors, review the Atlantic Fleet and fly off—perhaps symbolically—in different directions.

Their meeting would be regarded as little more than routine if it weren't for the certainty that Vice President Richard M. Nixon will seek the 1960 GOP presidential nomination and the speculation that Gov. Nelson A. Rockefeller of New York may make a contest of it.

Ahead of Nixon and Rockefeller were schedules aimed at reaffirming old political associations, making new friends and perhaps influencing people.

Flying to New York, Nixon was to join Rockefeller, Gov. Robert B. Meyner of New Jersey and Mayor Robert F. Wagner Jr. of New York City in ceremonies celebrating the 350th anniversary of the discovery of the Hudson River.

Despite the grouping of four potential presidential aspirants, this was listed as a strictly nonpartisan affair. If they aren't exactly in the class of Nixon and Rockefeller as possible contenders, Meyner and Wagner have had mention for the Democratic nomination.

Parting after the ceremonies, Rockefeller will fly to Washington while Nixon takes off for San Francisco.

Following strictly his line that he is interested only in being a good governor, Rockefeller arranged an afternoon meeting with a bipartisan group of New York members of Congress to discuss nonpolitical state problems.

Later Rockefeller will renew old friendships and perhaps add some new ones among fellow members of the Capitol Hill Club, a convivial Republican organization he helped form.

House members who are booming the governor for the 1960 nomination arranged to stay away from his affair in deference to Rockefeller's current aversion toward giving the apparance of being a candidate.

Rep. B. Carroll Reece (R-Tenn.), president of the club and a Nixon rooter, said the governor will be asked to say a few words at what Reece described as an entirely social affair. Because his hosts promised Rockefeller no newsmen would be present, the press was barred.

Stepping up his activities outside Washington, Nixon will speak in San Francisco to the Commonwealth Club, before which a number of presidential possibilities have displayed their talents in the past.

Flying to Virginia City, Nev., Friday, Nixon will officially open Nevada's centennial celebration. He will attend a reunion of his class at Whittier College, Whittier, Calif., Saturday, open a new section of Disneyland Sunday, and receive the first doctor of laws degree given by the University of San Diego Monday.

In between these appearances, Nixon will have an opportunity to re-examine the political situation in California, where the Democrats have isolated his base of operations by carrying off the governorship.

Deepest Hole Is Ambition Of Scientist

BIRMINGHAM, Ala. (AP)—A Navy research scientist wants to dig the deepest hole ever dug. Where? He doesn't know. He is looking for an easy way through the earth's crust.

Dr. Gordon G. Lill, head of the geophysics branch of the Office of Naval Research, says a lot of scientists are excited about the hole he wants to drill, perhaps 6 miles deep.

Lill's project is known as the Mohoe Project. Simply explained, he wants to drill as deep into the earth as possible for samples of natural history not now available. Lill is among scientists attending the "Undiscovered Earth" conference of the Southern Research Institute.

The Mohoe Project will cost between 10 and 15 million dollars.

Lill wants a sample of 1,000 feet of mantle beneath the earth's crust. He believes this will answer many questions of the earth's origin.

For instance:

Have the oceans always existed?

Are the continents actually floating or shifting?

Tax Status Is Checked

HOUSTON (AP)—The tax status of University of Texas property in Houston is being checked by city officials.

Councilman Louis Welch said yesterday an opinion by the state attorney general's office indicates that some of the school's revenue-producing property is taxable.

City Atty. Richard Burks and tax assessor-collector Fred Ankenmen began a survey of university properties.

Welch said Asst. Atty. Gen. W. V. Geppert gave an unofficial opinion that revenue producing property not used for education purposes is taxable. The opinion was given in a recent speech in San Angelo before the Tax Assessor-Collectors Assn. of Texas.

Atty. Gen. Will Wilson later said the opinion wasn't to be construed as an official one. Geppert is chief of Wilson's taxation division.

The university has 8 or 9 revenue bearing tracts. Three of the occupants, including two hotels, pay taxes under long term lease arrangements. Several parking lots and some commercial rental property are not taxed.

Unemployment Pay Claims Decrease

AUSTIN (AP)—The Texas Employment Commission said yesterday the week ending June 4 showed 43,517 individuals filing for unemployment compensation, compared to 45,928 the previous week and 73,528 a year ago.

Jobless payments in May totaled $4,203,514 compared to $4,798,361 in April.



NATIONAL SPELLING BEE OPENS—Deborah Weisman (1) of Akron, Ohio stands before the microphone to receive the first word as the 32nd annual National Spelling Bee opened in Washington. Benson S. Alleman, pronouncer, stands beside her. Next in line is Thomas E. Lewis of Albuquerque, N. M., the next speller. Other contestants are in background. (AP Wirephoto)

Meats Featured In Supermarkets

By The Associated Press

Hot weather or no, the nation's supermarkets and neighborhood grocery stores will be featuring roast beef, ham and frying chickens this weekend.

With the advent of warm weather many stores tend to feature meats which can be prepared with a minimum of additional heat from the oven, or those which can be adapted to the growing fashion for outdoor cookery.

This week, however, some stores are featuring ribs of beef and top or bottom round roasts. The bargains do not reflect any change in the beef market, meat buyers say. They're described more as periodic specials to give beef-lovers a shot at their favorite meat.

Pre-cooked hams don't add too much heat to the housewife's kitchen and they can be sliced cold.

Eggs continue at bargain levels, with prices marked down 1 to 3 cents a dozen over a wide area.

More fresh fruits and vegetables are fighting for shelf space in produce departments. Locally grown peas, snap beans, squash and blueberries add to the pressure this week.

Best vegetable buys are peas, beets, new yellow onions, new cabbage, squash, spinach, radishes, snap beans, green onions, parsley and lettuce, particularly where available from nearby fields.

Other good buys include potatoes, carrots, endive, escarole and asparagus.

Outstanding fruit bargains include peaches, cantaloups, lemons, limes, mangoes, pineapples, bananas and apples. Peaches already are arriving in large number from Southern and Southeastern states, while California's crop is expected to run about 10 per cent ahead of 1958.

New Brochure Published By 180 Assn.

New brochures, 50,000 of them, and strip maps showing points of interest along the route, are now being distributed at the U.S. Highway 180 Assn.

Distribution of the brochures started at mid-week and is expected to continue for several weeks, according to Grady Elder, manager of the Snyder Chamber of Commerce, who also serves as chairman of the U.S. Highway 180 Assn. brochure committee.

The 50,000 brochures are being sent to people in the tourist industry along the U.S. 180 route and to travel agencies, ports of entry and to automobile clubs throughout the country.

The brochures promote the U.S. 180 route from Fort Worth to El Paso, although the association is now working on a proposed extension which would make connections to Arizona and the Grand Canyon. They hope to list U.S. 180 as the "Carlsbad Caverns-Grand Canyon Route" in the future.

Eddie Dugger of White City, N. M., is president of the U.S. 180 Highway Assn. He, along with George Barber of Mineral Wells, served with Elder on the brochure committee.

The brochures are available here at the Chamber of Commerce office and the local chamber's tourist development committee headed by Bill Lee will assist with local distribution.

Men In 49th Have Tough Training

NORTH FT. HOOD (AP)—More than 9,000 men in the 49th Armored Division went through rough training yesterday in summer training here.

Troops from the 2nd Armored Division fired rockets while other units of the Lone Star National Guard Division worked on close combat and infiltration courses.

The annual Governor's Day parade and review will be held Saturday. More than 1,000 vehicles, from jeeps to tanks, will take part.

Hands Keep Dentist Alive

MIAMI, Fla. (AP)—For almost 2½ hours human hands squeezed and released the failing heart of a Miami dentist and kept him alive until he could rally.

Quick action by the brother of Dr. Raymond J. Smith, 45, was credited today by medical authorities with saving the dentist's life in what was described as one of the most remarkable cases of its kind on record.

Smith should recover and may return to his practice, said Dr. Robert S. Litwak, chief of thoracic surgery at the University of Miami Medical Center at Jackson Memorial Hospital.

The incident occurred Saturday but was not publicized until Wednesday night. Hospital attendants said Smith returned home from water skiing and complained of chest pains. His wife called his brother, Dr. Donald W. Smith, who is a surgeon who sent him to the hospital.

The brother opened his brother's chest cavity and began massaging the heart. Litwak and others joined him. The heart showed a faint pulse, then began to beat rhythmically.

The hospital said the stricken dentist is still on the "critical list."

Teachers Plan Own Playground

WICHITA, Kan. (AP)—Wichita school teachers are going to have their own playground.

They have paid $70,000 for a nearby farm on which they are going to have fishing, boating, skeet shooting, a golf course, baseball diamonds and saddle horses.

It's a project of a voluntary teachers' organization called Recreational Area For Teachers. Gerald Klepinger, RAFT president, says there are 900 members and nominal dues.

Sunflower seed is the most important oil-bearing crop in the Soviet Union.

Flying Priest Dies In Crash

HOUSTON, Tex. (AP)—The crash of a plane flown by an internationally-known Catholic priest killed him and three members of a Dallas family Wednesday.

The victims: Father Ralph J. Diefenbach, 45; Ray J. Lockwood, 45, his wife, Katherine, 42, and their daughter, Patricia, 11.

Father Diefenbach was a chaplain with the late Gen. George Patton's Third Army in World War II. In 1945, the priest was assigned to return a religious relic, the hand of St. Stephen, to Joseph Cardinal Mindszenty in Hungary.

Hungarians believed that no harm could come to their country as long as the hand of St. Stephen their first king was in their possession. The hand, removed from the royal palace during the war, was found by U.S. soldiers in a warehouse near Salzburg, Austria.

Father Diefenbach, was founding pastor of St. Theresa's Catholic church here.

The priest's four-seater plane crashed shortly after taking off from a small airport.

The Lockwoods were flying with him to Galveston for a visit with a relative.

The couple is survived by another daughter, Ann, 17.

The plane crashed on a prairie about half a mile south of Andrau Airpark, from which it had taken off.

The bodies were crumpled together behind the plane's engine.

The Rev. Thomas M. Cemon, frind of Father Diefenbach and pastor of St. Michael's Catholic church, administered last rites over the bodies.

Father Diefenbach, a native of St. Louis, was reared in Waco and Dallas. He came to Houston from Beaumont in 1940.

Moral Leadership Urged By Admiral

LONG BEACH, Calif. (AP)—A high ranking Navy official told a military and civilian audience Wednesday:

"We need your help in building strong moral character into our youth before they enter military life."

Vice Adm. Robert Goldthwaite, chief of naval air training, made the plea at the opening of a two-day moral leadership workshop at Los Alamitos Naval Air Station. The workshop is one of a series being held across the country.

Goldthwaite said a breakdown in moral values is a direct threat to the nation's security.

Morton's POTATO CHIPS

4,000 CFM Evaporative Cooler

With Factory-Installed Pump, Float, Grille and Air Control. Big 1/3 H.P. Motor. Heavy Duty Steel Cabinet. Extra Large Cooler Pads.

- Rust Resistant Bonded Finish
- Cools 4 to 5 Rooms, Only $99.88

WHITE'S AUTO STORE

East Side of Square — Phone HI 3-6592



HOT CAKES taste best with Brer Rabbit Syrup. It's nature's most delicious sweet, pressed from ripe, juicy cane stalks and prepared in the true Southern tradition.
No other syrup tastes like Brer Rabbit . . . none so sweetly satisfying!
BLUE LABEL—for the rich flavor of freshly ground ribbon cane.
BROWN LABEL—for deliciously mild sugar-cane flavor.

The syrup with that old-time ribbon cane flavor!

ANNOUNCING . . .

Change In The Name Only Of Reed Oil, Inc., To . . .

KENT OIL, Inc.

- Same Management
- Same High Quality and Services Will Be Offered.

All holders of Reed Oil, Inc., credit cards will be honored until new cards can be issued.

Free Suckers for the Kiddies

SPECIAL
Reg. 3.95 Cool Cushion Seat Cushions $2.49

KENT OIL, Inc.
Formerly Reed's
EAST HIGHWAY — PHONE HI 3-9237

LAWN MOWER CLOSE-OUT SALE
BIG DISCOUNTS—CASH ONLY

25 In. Briggs Stratton
ROTARY MOWER
3 H.P.
Reg. 89.95 ..... $59.95

18 In. Cooper Clipper
REEL TYPE MOWER
Reg. 135.00 ..... $95.00

Cooper Clipper Heavy Duty
Edgar Reg. 95.00 ..... $73.20

All Others Up To 25% Off!

COX KEY SERVICE
1411 Ave. S. — Phone HI 3-5150

Anthony's YOUR FAMILY STORE

Annual FATHER'S DAY SHIRT SALE

THE ANNUAL SHIRT SALE EVERYONE LOOKS FORWARD TO BECAUSE THEY KNOW ANTHONY'S GIVE THEM THE NEWEST AND THE FINEST AT REAL MONEY SAVING SALE PRICES . . . WE URGE YOU TO SEE OUR FABULOUS SHIRT COLLECTION. NEVER HAVE WE OFFERED SUCH STYLING . . . SUCH QUALITY . . . AT SUCH LOW PRICES.



100% PIMA COTTON WHITE SHIRTS

Wash and Wear Fabric No Ironing!
Convertible Cuffs Wear With Or Without Cuff Links.

And A Group Of

Short Sleeve Dress Shirts
Oxford Cloth or Batiste
WHITES AND COLORS
2.88 — 2 FOR 5.50 — 3 FOR 8.00

2 SPECIAL PRICE GROUPS MEN'S BETTER
SPORT SHIRTS

$2.88 — 2 for $5.50 — 3 for $8.00
$3.88 — 2 for $7.50 — 3 for $11.00



Wash-N-Wear KNIT SHIRTS
A handsome collection of the newest styles and colors in popular knit shirts for summer. Every shirt superbly detailed and tailored to compare with more expensive shirts. Popular pocket trims, short sleeves. Sizes S-M-L. Dad would like one for Father's Day.

COLORFUL Wash-N-Wear COTTONS
You will have to go a long way to find a smarter group of shirts than these. Up to the minute styling in all of the most wanted patterns and colors. High quality fabrics you find only in more expensive shirts. See these now . . . you'll buy for yourself . . . you'll buy for gifts. Sizes S-M-L.

New Styles — Patterns and Fabrics
A fabulous collection of the newest Styles, Fabrics, Colors and Patterns from the nation's leading manufacturers. Every shirt masterfully detailed for smart appearance and long wear. See them. Compare them. You'll agree it's the greatest shirt buy in town. Sizes S-M-L.

Depend on Anthony's to Bring You the Newest!