Have You Started Yours?

17 Shopping Days To Christmas

THE SNYDER DAILY NEWS

VOL. 8, NO. 187 | SNYDER, TEXAS, WEDNESDAY, DECEMBER 4, 1957 | EIGHT PAGES—PRICE 5c

SANTA SWAMPED BY CHILDREN—Santa Claus looked a little tired yesterday afternoon after hundreds of children crowded around him during his annual pre-Christmas visit here. He arrived by helicopter. (Lee Watson photograph)

Vanguard Firing Slated For 4 P. M.

CAPE CANAVERAL, Fla. (AP)—The countdown for the nation's first test launching of a satellite passed its halfway point uneventually today and prospects looked good for the blastoff into space about 4 p.m.

The 11-hour countdown — an item-by-item, minute-by-minute checkup of everything on the launching mechanism that might possibly go wrong—began at 5 a.m.

Shortly before 11 a.m., C. H. Schooley, Defense Department information chief, reported that the countdown has passed its halfway mark without major hold or delay.

The weather, while not the best — fairly heavy overcast and winds up to about 15 miles an hour — apparently was not sufficiently bad to interfere with the launching plans.

Schooley said the lengthy check-off period started after several hours of "technical preparations and normal preflight cleanup." He added that this took a bit longer than had been anticipated.

During this preliminary period last night the Air Force took advantage of the lull in the Navy's Vanguard satellite launching program to attempt a firing of its own, of a Northrop Snark guided missile. For unexplained reasons, the launching did not take place.

Paul Walsh, Vanguard deputy director, explained that in the countdown the men in charge of the launching run through a check list of 23 typewritten pages.

As a timing measure, the count is announced over the Cape Canaveral public address system once each hour in the initial stages.

As the launching hour approaches, the count is advanced to every five minutes, then to every minute and finally to seconds.

This permits every man to check to see that each part for which he is responsible is functioning as it should at a given moment of time.

"Holds" are so frequent and so routine that it is rare for a launching to be accomplished in the exact time allowed.

Workers said no major troubles had developed but a myriad of minor electrical difficulties — frayed wires, short circuits and the like — had.

Much of the difficulty was with the first two stages of the three-stage rocket, because they involve the use of highly volatile liquid propellants. Rocket engines using liquid fuel are much more complicated, and hence less reliable, than those employing solid propellants.

While the 72-foot-tall white rocket, slender and graceful, stood in its launching stand, excitement swirled about it. The area, closed to all outsiders, blazed with floodlights.

During one of the Vanguard delays, attempts were made by other missile crews to squeeze in some of their work. Schooley reported that a Northrop aircraft crew started to launch a Snark guided missile but halted its countdown.

There also reportedly was a static test—a firing on the stand—of a Thor intermediate-range missile.

The Navy has been assigned the responsibility for launching six or more small scientific satellites during the International Geophysical Year now in progress.

The project was given the name Vanguard, and the Martin Co. of Baltimore won the over-all contract for the rocket.

SPOT MUSE

A 327-POUND sheriff's deputy from Dalton, Ga. left yesterday morning with a prisoner which had been picked up for Georgia officers by the sheriff's department.

THE BIG OFFICER was only five feet, 10 inches tall, and he is probably feared by offenders in Georgia, because he is active and quick, despite his tremendous weight. He took with him Adam Jackson Bailey, 25, who had been working here but was wanted in Georgia on a charge of abandonment, known in Texas as child desertion. He had already served two prison terms on similar charges.

A BETTER METHOD of letting children get one of childhood's greatest joys — a look and talk with Santa Claus was the topic of discussion of many parents of disappointed children here yesterday afternoon.

Of the several thousand persons present at Santa's landing by helicopter on the south side of the square, most were children, and many of the smaller tots left in tears because they couldn't wedge through the croud of larger children to get near enough to express their desires to Santa Claus.

One mother even suggested that a stockade be built to contain the kiddies, letting them out one at a time to go past Santa Claus for a brief visit and a hand out of candy.

Otherwise the first appearance of Santa in Snyder by helicopter was a huge (if gauged by the crowd) success.

FOOTBALL FANS still holding tickets to the Tiger-Lamesa game have until 5 p.m. Friday to get their refunds, according to school business manager Art Nicholas.

The Tiger-Lamesa game scheduled Nov. 22, was canceled due to snow and freezing weather.

Nicholas reports that all but about 300 of the 1,800 holding Tiger-Lamesa tickets have already gotten their refunds.

No more refunds will be paid out after Friday. Refunds will be available from 8 a.m. to 5 p.m. from now through Friday at the school business office on 37th Street.

Nicholas points out that fans are not being allowed to apply the amount of the Tiger-Lamesa tickets on to next year's season tickets.

IT WILL BE ONLY a few days before Brown & Root, Inc., contractor on street paving in Snyder, will be laying the asphalt coat on a number of streets here.

THAT WORK will get underway after the firm completes its asphalt work at the Winston Field project. The construction company now has some machinery doing fine grading on streets to be paved.

BEING PREPARED for paving now are about 65 blocks of streets, most of that in the southeast part of Snyder.

Thousands See Santa Claus

Thousands of people, the majority of them children, were on hand at the courthouse square here yesterday to greet Santa Claus on his annual pre-Christmas visit to Snyder.

Parking was at a premium within several blocks of the square as residents of this area took their children to town to visit Santa, and several hundred of them got close enough to talk to him.

Hundreds of children were given candy by the boys and girls committee of the Downtown Lions Club, which had been enlisted to help Santa.

With the huge crowd on hand, it took National Guardsmen and representatives of the merchants committee of the Chamber of Commerce, which arranged the visit, to help officers with the crowd.

The Snyder High School a capella choir, directed by Bob Clinton; high school band, directed by Melvin Montgomery; and junior high band, directed by Tim Dennis, all entertained the crowd with music prior to Santa's arrival, with numbers including some traditional Christmas season songs. Bob Crowell was master of ceremonies for the party.

Children were almost as awed by Santa's modern means of transportation as they were by his presence here. He arrived by hilicopter. The helicopter circled the town a couple of times, then landed on two flatbed trucks which were provided for the aircraft.

The helicopter than left, and Santa was swamped by hundreds of children, who loaded onto the truck beds from all directions.

The size of the crowd was impossible to determine. There are only two other downtown crowds, however, which it is believed will compare. One was the crowd for Santa's visit last year, when he brought his reindeer. The other was the crowd to hear W. Lee O'Daniel in a talk here several years ago, at the height of his popularity.

JUNIOR COLLEGE BILL IS SIGNED

The bill which would enable Scurry County to establish a junior college was signed Tuesday by Gov. Price Daniel.

The measure, which was submitted by Rep. Robert R. Patterson of Snyder, allows counties with tax valuations over $100,000 and scholastic census of 4,500 or more to create junior college districts.

Petitions calling for an election on the junior college proposal are being prepared and they probably will go into circulation late this week, possibly by tomorrow. The petitions must go before the state board for approval before the election can be called.

Couple Found Dead In Home

BIG SPRING, Tex. (AP)—Mr. and Mrs. J. A. Oliver, public school teachers, were found dead in their home last night.

Justice of the Peace Walter Grice ordered autopsies but said there were no indications of foul play. He said heaters in the house were burning when the bodies were found—about 7 p.m. and the couple had been dead between 12 and 18 hours.

Union Moves To Expel Teamsters

ATLANTIC CITY, N.J. (AP)—The AFL-CIO Executive Council gathered today to recommend a formal expulsion of the Teamsters Union, which claims a tenth of the federation's 15 million members.

The council was acting on corruption charges developed in months of hearings before the Senate Rackets Committee.

It also was expected to vote expulsion recommendations for the Bakery, Laundry and Distillery Workers unions, similarly involved in charges of corruption.

The recommendations will go to the AFL-CIO convention convening here tomorrow.

Expulsion of the four unions, with about 1¾ million members, was mapped by AFL-CIO President George Meany as a demonstration that organized labor can deal effectively with racketeering in labor's ranks.

Meany and other AFL-CIO chiefs hoped it would help them stave off threatened punitive legislation from Congress and warn leaders of other unions against mulcting union funds.

The Teamsters, Bakers and Laundry Workers already are under AFL-CIO suspension and their expulsion was regarded as only a formality.

Meany and the AFL-CIO council have on a number of occasions avoid expulsion the union must oust James R. Hoffa, Teamsters president-elect; Dave Beck, the union's retiring president; and others named in Senate hearings.

The Distillery Workers Union is under AFL-CIO probation, but ousted leaders of the union recently took over their offices again and the union is expected to face renewed AFL-CIO ouster proceedings.

In another preliminary to the start of federation convention sessions, the AFL-CIO Building and Construction Trades Department planned to act today at its seperate convention on resolutions calling for quitting the federation unless jurisdictional troubles are settled.

Agreement Is Announced On Jordan-Israel Convoy Rift

JERUSALEM, Israeli Sector (AP)—"Agreement has been reached in the Mt. Scopus convoy affair," Premier Ben-Gurion announced today after 'two days' conference with U.N. Secretary General Day Hammarskjold.

The dispute over sending convoys through Jordanian territory to Israeli installations on Mt. Scopus had threatened to erupt into shooting and brought Hammarskjold flying to the Middle East.

Ben-Gurion talked to reporters after completing the second day of conferences with Hammarskjold.

Ben-Gurion appeared in a satisfied mood as he told reporters the talks had been useful. He gave no details of the agreement.

An Israeli convoy had been scheduled to proceed to Mt. Scopus today but it was held up.

Reports from the Jordan side of Jerusalem said earlier in the day Israeli authorities had issued instructions to prepare for the departure of a convoy through Jordan's line, possibly tomorrow.

This was considered a tipoff that a solution was imminent since Jordan must have prior notice in order to prepare an escort for the convoy.

It apparently was a second proposal by Hammarskjold that brought a solution. A usually well-informed source said he made a proposal in opening talks yesterday but this was rejected by Israel.

There were no signs at Mandelbaum Gate, the border crossing that a convoy was expected today. Jordan turned back the last convoy two weeks ago because it carried nine drums of gasoline. Jordanian officials charged the gas would be used in connection with fortification work prohibited by the Palestine armistice.

Israel denied that any military work was involved. Her spokesmen said the gasoline would be used to run an electric generator.

"There are no fortifications in the Israel Mt. Scopus sector," an Israeli spokesman said. The area involved is about 900 by 400 feet in size, east of the Jordan-occupied Old City of Jerusalem. The hill is the site of the Hadassah Hospital, Hebrew University and a 500,000-volume library, all inoperative but maintained by Israeli caretakers.

Pair Named To County's Library Board

O. B. Paty, superintendent of Hermleigh Schools, and Mrs. Weldon Johnson, housewife, have been appointed to the Scurry County Library board of directors to fill vacancies created by resignation of two members.

Family responsibilities which conflicted with board duties were reasons for the resignation of Mrs. C. W. Popnoe and Mrs. Amon Weaver from the board.

Mrs. Arthur Blanchard, chairman of the eight-member board, said the board welcomed the new members at its meeting Monday afternoon.

During its Monday meeting the board discussed many of the problems attendant to opening of the library, which is planned for sometime next March.

The type bookmobile to be purchased was tentatively selected by the board, but will have to be purchased on bids by the county.

Members of the board are: Mrs. Blanchard, chairman, Mrs. Mable Brock, Mrs. Gene Dulaney, Mrs. Weldon Johnson, Mrs. Parris W. McPherson, Mrs. Robert R. Patterson, O. B. Paty and Mrs. Vernon T. Tracy.

Guinn Rites Set Thursday

Funeral services will be held at 2 p.m. tomorrow for Mrs. Martha Eldora Guinn, 86, who died at 7 a.m. today at Bunton Rest Home in Roscoe, where she had been for about two years.

A resident of Scurry County in the Camp Springs community 58 years, she was born June 18, 1871, in Georgia. The family later came to Texas and settled in Ellis County.

In 1890, she was married to J. A. Guinn at Waxahachie, and they came to Scurry County in 1890. Moving back to Ellis County, the family then moved to Scurry again in 1899.

Mr. Guinn died Feb. 18, 1943.

The Rev. M. W. Clark of Snyder will officiate at services at the First Methodist Church, assisted by the Rev. Marvin Rogers, pastor of the Sardis Baptist Church, and the Rev. J. Lennol Hester, First Methodist pastor. Burial will be in the Camp Springs Cemetery under direction of Bolger Funeral Home.

Pallbearers will be Collin Boone, Carl Guinn, A. H. Hudnall, J. O. Hudnall, Afra Hudnall, and Buddy Hudnall.

Survivors include five daughters, Mrs. Marion Hamilton, of Camp Springs, Mrs. R. K. Sheppard of Sacramento, Cal., Mrs. Bess Nichols of Snyder, Mrs. Ann Ayers of Sunnymeade, Cal., and Ruth Guinn of Snyder; two sons, J. O Guinn of Sacramento, Cal., and C. F. Guinn of Ventura, Cal.; 15 grandchildren, 35 great-grandchildren, and three great-great grandchildren.

Car Located Before Theft Is Reported

City police arrested two Negro men and recovered a stolen car here about 10:30 o'clock last night, about two hours before the owner reported the theft to police in Big Spring where the car was stolen.

T. L. Steele, police chief, said that a woman came to the police station last night and reported that two men with towels wrapped around their faces had attempted to stop her car on the Big Spring highway south of Snyder, and that she believed them to be Negroes.

Police officers were sent to the colored section of Snyder and arrested two Negro men for investigation.

In the investigation the Negroes, Charlie Ray Harper, 23, 503 Northeast Eighth Street, Big Spring, and Earl Don Green, 19, general delivery, Big Spring, admitted that the car they were driving had been stolen earlier last night in Big Spring.

About 12:30 o'clock last night the owner of the car, Richard P. Matthews, 2000 West Third Street, reported the theft of the car to Big Spring police.

Steele said the two men were being held in city jail for Big Spring officials.

The car involved is a 1954 Plymouth, which coincided with description given police by the woman.

Frigid Air Covers State

By The Associated Press

A cold air mass sprawled over Texas Wednesday, leaving the state clear and chilly.

Predawn lows ranged from 22 degrees at Salt Flat, 24 at Lubbock and Junction and 27 at Dalhart to 48 at Galveston.

Generally fair weather with higher temperatures Thursday were forecast.

Highs Tuesday ran from 52 degrees at Alpine to 72 at Brownsville.

WEATHER

SNYDER TEMPERATURES: High Tuesday, 61 degrees; low, 25 degrees; reading at 7:30 a.m. today, 26 degrees.

East and South Central Texas: Generally fair through Thursday. Tonight lowest 28 to 38 interior. Warmer Thursday.

North Central and West Texas: Generally fair with slowing rising temperatures this afternoon. Increasing cloudiness and mild Thursday.

ROSE QUEEN—Gertrude Eleanor Wood, 17-year-old freshman at Pasadena City College, has been named queen of the annual Tournament of Roses. Gertrude a brownette with hazel eyes, will reign over festivities at the annual affair which features a mammoth parade and the Rose Bowl football game on New Year's Day. The queen was selected from a field of some 1,800 contestants. (AP Wirephoto)

Floor Scrubbing Is Recommended

CALGARY, Alta. (AP) — To housewives who aim at top physical condition: Get down and scrub the kitchen floor.

This advice comes from Dr. Doris Plewes, consultant for Canada's Health and Welfare Department, now on a tour testing physical fitness of Canadians.

"Some of the best exercises for women are done on the hands and knees and utilize floor scrubbing motions," she says.

Ike Hopes To Hold Spending

WASHINGTON (AP) — President Eisenhower reportedly indicated to Republican congressional leaders today that the administration hopes to avoid any over-all increase in spending in the next fiscal year despite plans for greater defense outlays.

That word came out of a White House conference at which the leaders were briefed on the domestic legislative program which the President will submit to Congress next month.

Eisenhower, still reported getting along fine in recuperation from a mild stroke, met yesterday with the congressional leaders of both parties to outline the administration's national defense and foreign policy programs. He told that session that he plans to ask for about a two-billion-dollar hike in defense spending.

Leaving today's conference early, Sen. Dirksen (R-Ill) indicated strongly that Eisenhower hopes to keep over-all spending—for domestic and international programs—from increasing much above the $71,800,000,000 he requested for the current fiscal year. The new budget will be for the year starting July 1.

Before today's session got under way Sens. Bridges (R-NH) and Saltonstall (R-Mass) said in separate interviews they believe the administration will be able to avoid deficit spending.

Bridges, chairman of the Senate Republican Policy Committee, said he believes a two-billion-dollar boost in funds for missiles, strategic air bases, antisubmarine devices and outer space developments is justified by Russian advances in the missile and satellite field.

"I believe cuts can be made elsewhere in defense and other activities so that the over-all budget will be no higher than this year's," he said. "I am sure President Eisenhower is making every effort to keep it within that framework."

This year's spending is estimated at 72 billion dollars, including about $38,400,000,000 for military purposes.

Legislators Go Home After Winding Up Stormy Session

AUSTIN (AP)—One of Texas' lawmakingest Legislatures went home today after spending a total of 187 days here in one regular and two special sessions this year.

Segregation was the issue that exploded all three gatherings past their predicted length and aims.

The second special session closed a little before 6 p.m. yesterday after spending 21 days passing three segregation bills, of which only two were asked by the governor.

"We'll be back here in January," Rep. B. H. Dewey of Bryan answered when asked about a growing state deficiency as the House approved a $355,000 outlay for this special session.

Actually, yesterday's action in both houses was an anti-climax to the stormy tug-of-war staged the past week over the third segregation bill.

Yesterday afternoon the Senate passed 13-12 and sent to the governor a House-passed bill by which county judges could require registration of organizations involved in school integration troubles. Backers of the bill openly said it was aimed at hamstringing the National Assn. for the Advancement of Colored People.

The bill was brought up after this session has passed last week the two measures asked by the governor — closing of public schools when there are mob or riot threats and giving the attorney general $50,000 to help fight local integration suits in federal courts.

The Senate named Sen. Jep Fuller of Port Arthur as president pro tem for the between-session period and voted to go home.

While the Senate was passing the segregation bill the House passed a number of resolutions, one of which would ask the attorney general to investigate the possibility of filing anti-trust suits against Texas oil firms importing foreign oil.

Both houses approved a resolution asking Congress to write new laws requiring that U.S. Supreme Court judges have at least five years experience on the bench.

Both houses also wrote a check of $355,000 to pay for the second special session by taking $120,000 from the governor's emergency fund, $165,000 from the motor vehicle inspection funds, $10,000 from the driver license fund, and $60,000 from a special administrative fund at the Texas Employment Commission.

Tips Are Issued On Christmas Mailing

Most Snyder residents will be doing Christmas mailing within the next few days, and with that in mind, Dawson Moreland, postmaster, today issued several reminders to residents.

Several tips should be followed, Moreland said, if the resident wants to insure that his Christmas mailing will reach its destination rapidly.

One pointer, which should be applied to year - round mailings as well as at Christmas time, is to print or write clearly the addresses on all types of mail, and return addresses should be included with equal care, Moreland said.

Each letter or package mailed may be handled by as many as 18 postal employes before it reaches its destination, and each relies on clear addresses for efficient processing. During 1956, more than 21 million letters in the U.S. ended up in dead letter offices, and nearly 19 million of those were destroyed because of lack of reclamation or legible return address. In these letters, more than $240,000 was found and went into the U. S. Treasury.

During the same year, nearly half a million parcels and articles were found loose in the mails, and the U.S. received some $254,000 from public auctions of contents of the packages.

Moreland urged residents to do Christmas mailing as early as possible. A good way to eliminate trouble in making parcel mailings is to go to the parcel windows during "off" hours. Rush hours are early in the morning, around lunch time, and near closing hours.

In mailing Christmas cards, Moreland said, residents should remember to stamp them. Many get their cards ready and then forget to stamp them before putting them in the mailing window. The only thing the post office can do is return them to the sender, if he has included a return address, which means delay. The only alternative would be to notify the recipient and let him pay the postage, which would hamper the good will which the Christmas card intended.

Christmas cards can be forwarded to addressees who have moved if they are sent first class, with three-cent stamps. Such would also permit the mailer to write a personal message on the card. The three-cent first class letter is returnable to the sender, while the two-cent third class is not unless provisions have been made to guarantee return postage.

Christmas cards may be sent for two cents if the envelopes are not sealed and if there is no message other than the signature written on the card.

Moreland reminded residents that putting off mailing of Christmas cards and parcels until the last moment results in an extremely heavy burden on postal employes and facilities and slows processing of mail.

TODAY'S MARKETS

FORT WORTH (AP)—Hogs 300; steady to 25 higher; choice 18.25-18.50.

Cattle 1,300; calves 600; active and steady to strong; good and choice steers and yearlings 21.00-25.00; good and choice fat calves 21.00-24.00; good and choice stocker steer calves 21.00-25.25; yearling stocker steers 17.00-23.00; stocker cows 13.00-16.50.

Sheep 1,000; steady; good and choice No 1 skin lambs 22.50, with bulk at 21.00-22.00; wooled yearling lambs 19.00; shorn yearling lambs 18.00; a few feeder lambs 21.00 down, choice kinds higher.

AUSTIN (AP)—Poultry steady.

STOCK AVERAGES

Compiled by The Associated Press

	Indust	Rails	Util	60 Stocks
Prev. day	241.1	83.5	71.3	158.7
Week ago	240.8	84.9	70.5	158.5
Month ago	235.1	87.9	69.0	156.1
Year ago	261.6	130.2	71.7	179.1

SAN ANTONIO (AP) — Cattle 200; calves 200; fully steady; scattered lots standard to good slaughter steers and heifers 500-850 lbs 20.00-23.00; standard to good slaughter calves 375-500 lbs 20.25-23.00.

Hogs 100; steady; most mixed lots US No 1, 2 and 3 barrows and gilts 190-270 lbs 18.25; No 1-3 sows 400-460 lbs 15.00-18.50.

Sheep 400; slaughter and feeder lambs fully steady; few lots good to choice shorn feeder lambs with No 1 pelts 20.00-21.00.

Goats 200; steady; kids absent; most Spanish type and shorn Angora slaughter goats 7.50-8.75 per hundredweight.

CHICAGO (AP)—Butter 1,019,000; unchanged.

Eggs 6,600; unchanged to 1 higher; 68 per cent A whites 44½; mixed 44; mediums 40; standards 42½.

NEW YORK (AP)—Cotton was active and higher at noon today. Dec. 36.24, March 36.26, May 36.31.

Activity on the stock exchanges in New York yesterday included the following

	High	Low	Close	Change
Cont. Oil	45¾	45	45¼	off ¼
Cosden	17⅞	17⅝	17⅞	up ⅛
Gulf Oil	117	115½	116½	off ⅝
Halliburton	62⅛	61⅛	62⅛	up ⅛
Humble Oil	55	54¾	55	off ⅛
Monsanto	35⅛	34⅝	34⅝	—
Phillips	42	41⅝	42	up ⅛
Socony	49¾	48¾	49¾	up ⅛
Std. N. J.	58⅞	58	58⅝	off ¼
Sun Oil	70½	69½	70½	up 1
Sunray	22⅝	22	22⅛	—
Texas Co.	65½	65	65⅛	up ⅝

NEW YORK (AP)—The stock market turned mixed after a higher opening today. Dealings were moderately active. A number of leaders were unchanged.

The aircraft-missile division again was the most popular with traders, reflecting indications of increased defense expenditures.

Boeing, General Dynamics and Grumman moved ahead about ½ point. Smaller gains were made by Douglas and North American Aviation.

Anaconda, Phelps Dodge and Kennecott gained about ½ point.

There was not much strength elsewhere, except in selected issues. Steels and rails suffered small declines. Oils wer mixed and motors practically unchangd.

Parole Violator Arrested Here

A parole violator from Washington has been arrested by the sheriff's department.

He is Bob Giboney, who was on parole after being sentenced in Washington on a theft charge.

He was to be picked up today by a U. S. marshal.

THE SNYDER DAILY NEWS

Published Sunday morning and each evening except Saturday by the Snyder Daily News, at Snyder Texas.

Entered as second-class matter at the Post Office at Snyder, Texas.

HERBERT FEATHER, Publisher

SUBSCRIPTION RATES: By CARRIER in Snyder 35 cents per week, $1.50 per month. By mail in Scurry and adjoining Counties, one year $9.95. Balance of Texas, one year $12.50. All other States $15.00.

MEMBER OF THE ASSOCIATED PRESS

The Associated Press is exclusively entitled to use for republication all news dispatches in this newspaper, also local news published herin. All rights reserved for republication of special dispatches.

Any erroneous reflection upon the character, standing, or reputation of any person, firm or corporation which may occur in the columns of THE SNYDER DAILY NEWS will be gladly corrected upon being brought to the attention of the management.

The publishers are not responsible for copy omissions, typographical errors or unintentional errors that may occur other than to correct in the next issue after it is brought to their attention.

All unsolicited articles, manuscripts, letters and pictures sent to the Daily News are sent at the owner's risk and the Snyder Daily News expressly repudiates any liability or reponsibility for their custody or return.

SITTING BULL V MEETS THE PRESS—Sitting Bull V, a descendant of the famous Hunkpapa Sioux chief, made his debut for the press in Los Angeles and briefly demonstrated that he has inherited his forebears' talent for war whoops. The little chief, born in UCLA hospital, has been named Vincent A. Cadotte, Jr., after his father, Siting Bull IV, a mail clerk at Hughes aircraft plant. The mother, Frances, is a fair-complexioned Gerogia girl. (AP Wirephoto)

Adlai Slips Out Of Adviser Role

WASHINGTON (AP) — Adlai E. Stevenson started slipping out of his role as Democratic consultant to the Eisenhower administration today.

The titular head of the Democratic party—loser to President Eisenhower in the 1952 and 1956 presidential elections—announced last night he had no desire to extend his consultations to the Dec. 16 Atlantic Pact (NATO) meeting in Paris.

He gave this reason: he went, he would be "without authority."

Stevenson said he agreed with most of the Eisenhower proposals for revitalizing NATO, to be presented at Paris. But he acknowledged "differences between us." Without authority to make policies, he would be in the dilemma of having to support those with which he disagreed, or keeping silent through a patriotic desire not to upset the unity cart. In any case, he feared his friends at home and abroad would have been inhibited or misled.

All this was set forth in Stevenson's formal statement explaining why he turned down the Paris invitation which Eisenhower had extended less than 10 hours earlier.

The two met just before a briefing of Republican and Democratic congressional leaders on the plans for NATO and on other foreign and defense policy plans.

"The President could not have been more cordial," Stevenson later told a questioner.

Stevenson emphasized that the basic reason for his refusal was lack of authority. In a later interview, he said he felt there was no place at Paris for a Democratic consultant—"Washington is the place for me to do my consulting."

Stevenson had no outright criticism of Eisenhower or Eisenhower's proposal. But informed sources said both the President's actions and his program were factors.

City Faces New Problem

A new problem caused by developers leaving no space for alley ways in Highland Park addition has recently been brought to light.

City garbage pick up in the residential area has long been a problem for the residents because the garbage cans have to be set out on the sidewalks in front of the residences on pickup days.

But now an even more serious problem has come up. Sewer lines in the area are giving trouble of a serious kind — they stop up and houses nearest the point of blockage are flooded with sewage from up-line houses.

The problem is that the sewer and other utility lines follow an easement at the back sides of the residential lots — and almost every house has a fence which goes all the way to the back — making it impossible for city employes to get to the lines to clear them out when they stop up.

The only way city repairmen can get to the blocked lines is to tresspass over private property, or crawl over all the fences along the line of the easement.

A possible solution would be to move the fences from over the easements, and city officials plan to call a public hearing to discuss this possibility sometime after Christmas.

W. F. Baugh Killed In Oklahoma Mishap

Funeral services will be held in Palo Pinto this afternoon for W. F. Baugh, a former Snyder resident who was killed in a traffic accident in Oklahoma last Sunday.

Mr. Baugh, along with his family, had lived in Snyder for several years before moving to Oklahoma City about a year ago. He is survived by his wife and three daughters.

Arrangements Pend For Islas Infant

The infant daughter of Mr. and Mrs. Leobarda Islas, north of Snyder, died at birth at 4:30 a.m. today at Cogdell Memorial Hospital.

Funeral arrangements are pending at Bolger Funeral Home.

Survivors include the parents, five brothers, and seven sisters.

Negro Child Rescues Eight

LITTLE ROCK, Ark. (AP) — Ernest Pool, an 8-year-old Negro boy, was in the kitchen of his ramshackle home yesterday washing dishes and minding eight of his brothers, sisters and cousins.

Ernest's mother and aunt were about half a mile away picking cotton.

Suddenly the tin pipe extending from the wood stove fell to the floor and fire destroyed the shack.

Beyond the ruins stood nine Negro children, ages 13 months to 8 years, unharmed. Ernest had saved everybody.

"I just grabbed them and threw them out," he said.

Mrs. Dorothy Brown, mother of five of the children, and Mrs. Daisy Lee Jones, mother of three, were unaware of what happened until they returned to the ruins.

Arguments Set On Confidential Trial

LOS ANGELES (AP) — Superior Court arguments on an obscenity charge against Confidential and Whisper magazines has been set for Dec. 17.

Conspiracy to comit criminal libel charges against the two magazines were dismissed Nov. 12, after a seven-week trial ended in a deadlocked jury. So were all charges against individuals.

Young Speaks To Students

A humorous talk on economics was given yesterday morning to the high school student body by W. C. Young of Fort Worth, president of the National Farm Life Insurance Co.

Young, who attended high school at Ralls and played football at Texas Tech under Pete Cawthon in the 1930s, used a chalk board and other method to demonstrate how it now takes $5 to buy what $1 would buy when he was in school.

In his talk, Young stressed the importance of saving, putting money to work at interest, and he showed how it could grow over a period of years.

He also stressed the importance of family saving, how a family should be careful not to tie up all its income in credit buying.

Services Set For Gutierrez Infant

Graveside services will be held in Snyder Cemetery at 10 a.m. tomorrow for Fernando Gutierrez, six-week-old son of Mr. and Mrs. Epifanio Gutierrez of Ira.

The child died at 8 a.m. today in Battenfield Jones Hospital. He was born Oct. 24 at Ira.

The Rev. Edward Chrisman, pastor of the St. Elizabeth's Catholic Church, will officiate at services. Burial will be under direction of Bolger Funeral Home.

Survivors include the parents and two sisters.

Russel Opposes New Aid Program

WASHINGTON (AP)—Sen. Russell (D-Ga) sought today to build opposition to the administration's new $3,940,000,000 foreign aid program even before its formal presentation to Congress.

Shortly after the program was outlined to congressional leaders at a White House conference, Russell called for diverting the bulk of the proposed spending to buying more military missiles.

But Rep. Albert (Okla), House Democratic whip, predicted Congress would approve most of the amount requested, though economic aid "might be cut some."

The administration's proposal to extend the reciprocal trade agreement program for another five years drew fire too. Many in both houses claimed it would be lucky to get a one-year renewal. The authority of the President to cut tariffs on a reciprocal basis now is due to expire June 30.

The opposition to both measures was noted in the face of advice from Secretary of State Dulles against concentrating so much attention on a military buildup that the "political, economic, psychological warfare" with which Russia seeks to extend its power is forgotten in the excitement created by the Russian Sputnik.

Russell, chairman of the Senate Armed Services Committee, said the proposed foreign aid program could be "reduced substantially."

He told an interviewer, "The whole free world would be in a better position, and much stronger, if we financed the missile program out of the foreign aid funds."

But Albert's support of the program was echoed by Rep. Morgan (D-Pa), top Democrat present from the House Foreign Affairs Committee.

"I think that the members were impressed with the danger we are in from some of our enemies, and the conference was very successful."

Rep. Van Zandt (R-Pa) said he understood $1,800,000,000 of the money would be used to provide military weapons for allies, and $2,100,000,000 for economic help, including 625 millions for the economic development fund.

HOSPITAL NOTES

The following admissions and dismissals at the two Snyder hospitals are only those whose names have been released by the hospitals.

BATTENFIELD-JONES

ADMISSIONS — Mrs. C. N. Tucker, 1800 Thirty-ninth Street; Dee Myers, Route 1; Fernando Rocha, Star Route; Jerry Roemisch, Box 1301; Richard Ortiz, Box 95; Mrs. J. W. Lee, Route 2, Box 196b; J. W. Roberts, Route 3, Box 212a; Linda King, 2907 Avenue F.

DISMISSALS — Gwen Calley, Ira; Noe Riojas, Gen. Del., Dermott; Mrs. T. W. Bailey, 2807 Avenue K; Mrs. Ison Evans, 424 Twenty-eighth Street; Billy Davis, Cortez, Colo., Mrs. T. D. Harber, Snyder.

COGDELL MEMORIAL

ADMISSIONS — Lenita Eason, 2702 Avenue E; Ethel Eiland, 2806 Avenue U; Leona Ann Partain, 3104 Avenue K; Terry Camp, 1306 Nineteenth Street; Lena Crenshaw, 2611 Avenue J; Alta Hunt, 2810 Forty-second Street; Nell Golden, Route 1, Box 70.

DISMISSALS — Vi Cox, Lamesa; Rachel Rosser, 3002 Austin; Plum Rose Wills, Fluvanna; Betty Haskins and baby, Snyder; Lanita Eason, Snyder; S. I. Reese, 905 Twenty-fifth Street; Orvie Firestone, Route 2, Hermleigh; Billie Ray Vernon, Snyder; Esther Free, 120 Browning.

Taken From Hospital

Mrs. Oliver Wills was taken this morning by Bolger ambulance from Cogdell Memorial Hospital to the home of her daughter, Mrs. Charles Hunnieutt, at Fulvanna.

PUBLIC RECORDS

BUILDING PERMITS:

Scott & Browning Building Co., residence, 2301 Forty-second Street, $11,500.

Scott & Browning Building Co., residence, 2213 Forty-second Street, $11,500.

Scott & Browning Building Co., residence, 2308 Forty-first Street, $10,000.

MARRIAGE LICENSES ISSUED:

Billy Jack Ford, 27, Route 2, Gores, and Billie Jean Ford, 23, 543 East C, Hutchinson, Kan.

FILED IN CIVIL DISTRICT COURT:

Nasario Brewster vs. Nora Faye Brewster, divorce.

WARRANTY DEEDS RECORDED:

W. P. Martin, Lubbock County, to Jerald Smith, lot 4, block 2, section 2, Martin addition, except minerals.

Mr. and Mrs. T. P. Henderson, Ector County, to Raymon F. Collier, lot 2, block 28, Town of Hermleigh.

Jerald Smith to Mr. and Mrs. Ronald L. Bearden, lot 4, block 2, section 2, Martin addition, except minerals.

John C. Kittrell to Mr. and Mrs. Charles R. White, lot 6, block 3, Kittrell Heights addition.

Starkey A. Wilson, Dallas, to Lois Wilsford, Tommie Gross, Maude Gross, Mr. and Mrs. Roy Stokes, and R. W. Webb, lot 8, block3; lot 5, block 4; lot 1, block 5; lots 5 and 14, block 6; lots 3 and 13, block 7; lots 1 and 7, block 10; lot 9, block 11; lot 5, block 12; lot 3, block 13; lots 3 and 5, block 19; lot 12, block 22, lot 1, block 24; lots 3 and 6, block 28, and lot 11, block 30, all in W. L. Gross subdivision of Scarborough addition.

Mr. and Mrs. H. H. McDonald to Virgil Fleming, lots 12 and 13, block 3, Green Hills addition, except minerals.

NEW VEHICLES REGISTERED:

Boss Electric from Lamb Chevrolet Co., 1958 Chevrolet pickup.

Edwin M. Kuss from Lamb Chevrolet Co., 1958 Chevrolet four-door.

Carman A. McCown from Day Motor Co., Texarkana, Tex., 1958 Studebaker four-door.

Harry W. Ward from Pollard Motor Co., 1958 Chrysler four-door.

Charles Landon from Pollard Motor Co., 1957 Plymouth four-door.

Ben O. Mosley from Lamb Chevrolet Co., 1958 Chevrolet four-door.

E. B. Rental & Equipment Co., Colorado City, from Joe Williamson Buick Co., 1958 Buick four-door.

BIRTHS

Mr. and Mrs. C. N. Tucker, 1800 Thirty-ninth Street, are parents of a six-pound daughter, born at 2:25 a.m. yesterday in Battenfield-Jones Hospital.

Fine Assessed In County Court Here

A fine of $33.50, including court costs, was paid in county court this morning on a plea of guilty on a charge of swindle by worthless check.

The plea was entered for J. D. Eoff by his attorney, Robert R. Patterson. The charge had been filed last June 13.

Missionary Is Speaker

The Rev. Ralph Odom, pastor of the Union Methodist Church and former missionary to Pakistan, was speaker last night at the monthly meeting of the Brotherhood organization of the First Baptist Church.

Rev. Odom discussed missions in Pakistan, various religions there, and customs of the people there.

He showed the group various articles of clothing now worn by the various classes of people, as well as other articles used by the people.

The former missionary discussed the difficulty of Christian missions in the land of Mohammedans and Hindus, how many people were disowned by families because they had taken the Christian faith.

The Methodist minister served three years as a missionary to Pakistan.

He was introduced by Bill Murphy, program chairman. Damon Worley presided at the meeting. The group had a chicken supper prior to the program.

LEGAL NOTICES

The Commissioners Court of Scurry County, Texas, will meet in the Commissioners Court room at the courthouse in Snyder, Scurry County, Texas, on Monday, December 23rd, 1957 at 10:00 A. M. to accept bids for oil and gas leases on the hereinafter described lots within the City of Snyder:

Lot 7, Block 8; Lot 11, Block 22; Lot 1, Block 28, of the W. L. GROSS SUBDIVISION of the Scarborough Addition to the City of Snyder, Scurry County, Texas, as the same appear on the map or plat of said Addition which is of record in the office of the County Clerk, Scurry County, Texas.

The above described lots are not contiguous or adjacent to each other and each bidder must submit his bid on the basis of being able to pool the described lots with other acreage or lots sufficient to form at least a 20, 40 or 80 acre drilling unit.

The Commissioners Court shall have the right to receive and consider any and all bids sumbitted for the leasing of the above described lots or any portion thereof so long as any lot or lots or portion thereof is leased to be pooled with other acreage to form at least 20, 40 or 80 acre drilling unit.

The Commissioners Court shall have the right to award the bid to the highest and best bid sumitted, and shall have the right to reject any and all bids, if in the judgment of the Court the bids submitted do not represent the fair value of such a lease or leases.

DATED at Snyder, Texas, this 26 day of November A. D. 1957.

Edgar Taylor
County Judge

CANYON DRIVE-IN
Ph. 3-9212 — Big Spring Hwy.
Last Times Tonight
"JUBAL"
Glenn Ford
Ernest Borgnine
Color by Technicolor In Cinemascope
—Feature No. 2—
"COUNT THREE AND PRAY"
Van Heflin
Color by Technicolor In Cinemascope
COLOR CARTOON

SNYDER THEATRES PRESENT TODAY:
PALACE—"DOCTOR AT LARGE"
Comedy In VistiVision & Color
Starring Dirk Borgarde
STARLITE—50c Per Carload
Mickey Spillane's
"MY GUN IS QUICK"
Second Feature
"DESIGNING WOMAN"
Technicolor Comedy With
Gregory Peck & Lauren Bacall

TRAIL DRIVE-IN
Last Times Tonight
JOHN FORD and MERIAN C. COOPER present
FORT APACHE
Directed by JOHN FORD
JOHN WAYNE • HENRY FONDA • SHIRLEY TEMPLE • PEDRO ARMENDARIZ
DICK POWELL
JANE GREER
in
Station West
with
AGNES MOOREHEAD
RKO RADIO

ROE'S APPLIANCES
402 - 27th Phone 3-7557
COMPLETE LINE OF
RCA Whirlpool Home Appliances
Low Down Payment—Up To 24 Months To Pay
If you have a trade-in, you need no money down. We will remain open 'til 9:00 p.m. Thursday night. There will be no high pressure selling!

End of Season
Refrigerator Specials
Buys To Good To Pass Up!
Hurry—Prices Good Only On Boxes In Stock!

15.5 Cu. Ft.
Freezer-Refrigerator
Reg. 639.95 $449.95
And Your Old Operative Refrigerator

13 Cu. Ft.
Freezer-Refrigerator
Reg. 499.95 $399.95
And Your Old Operative Refrigerator

12 Cu. Ft.
Custom Model
Refrigerator
$259.95
And Your Old Operative Refrigerator

20 Cu. Ft Upright
Deluxe Model
Freezer
Reg. 629.95
NOW
$479.95

20 Cu. Ft. Chest Type
Freezer
Reg. 549.95
NOW
$399.95

Imperial Model
Whirlpool
Washer
Top Of The Line Model
Reg. 369.95 $259.95
And Your Operative Trade-In

Model DA-31 Whirlpool
Washer
10-Lb. Load, 2-Cycle
Reg. 319.95 $224.95
And Your Trade-In

Custom Electric
Clothes Dryer
NOW
$179.95
Payments As Low As 2.05 Per Week

Combination
Washer & Dryer
Gas Model
Reg. 579.95 $459.95
And Your Operative Trade-In

RCA Hi-Fidelity
Radio & Record Player
Blonde Oak
Reg. 362.00 $290.00
Console Model

RCA Hi-Fidelity
Console Record Player
Blonde Oak
Reg. 214.95 $189.95
With 12-Inch Speaker And Two Tweeters

RCA—45 RPM
Hi-Fidelity Portable
Very Compact
Reg. 75.49
NOW
$67.95

RCA—45 RPM
Automatic Portable
Record Player
Reg. 45.85
NOW
$39.95

RCA Estate
Gas Range
Reg. 339.95 $285.00
And Your Old Range Regardless of Condition

RCA Whirlpool—40-Inch
Range
Automatic Oven Control
Reg. 369.95 $299.95
And Your Old Range

We Are Introducing the New RCA Whirlpool . . . . . Portable Dishwasher
We offer you this dishwasher on a FREE 10 DAY HOME TRIAL—without any obligations. Received only 3 machines. First come—First served! No additional plumbing necessary.

WOMEN

A GIFT TEA honoring Shirley Roland, bride elect of Norman Grimmet was held Tuesday evening from 7:30 to 9 o'clock at the Martha Ann Woman's Club. Pictured from left to right are: Mrs. Joe Hampton, mother of the bride-elect, Shirley and Mrs. Bill Grimmet, mother of the prospective groom. (Lee Watson photograph)

Miss Shirley Roland Honored With Gift Tea Tuesday Night

The Martha Ann Woman's Club was the setting for a gift tea honoring Miss Shirley Roland, daughter of Mrs. Joe Hampton, 3101 Austin Avenue Tuesday evening. Miss Roland and Norman "Shorty" Grimmett, son of Mr. and Mrs. Bill Grimmett, 1301 Avenue R, will repeat wedding vows on Dec. 24 in the Northside Baptist Church.

The serving table carried out the bride-elects chosen colors of red and white. The table laid with a white organdy appliqued cloth, was centered with a large arrangment of red roses interspersed with silver spears with other appointments in red and white.

Mrs. Irene Knight registered guests and Miss Dana Cox and Mrs. Gary Hill presided at the silver service, serving approximately 60 guests.

Hostesses for the event were: Mrs. Irene Anderson, Mrs. E. A. Pinkerton, Miss Modenia Wilson, Mrs. Tom Machen, Mrs. M. M. Clark, Miss Dana Cox, Mrs. W. D. McNair, Mrs. Mildred Lizakowski, Mrs. Gary Hill, Mrs. C. L. Williamson, Mrs. R. H. Hargrove, Jr., Mrs. C. E. Knight, Mrs. Bob Lacky and Mrs. Billie Mattson.

WHAT'S GOING ON

Holiday guests in the home of MRS. W. B. STANFIELD, 2400 Thirty-second Street were her niece MRS. W. E. CHAMBERLAIN of Ada, Okla. and her son MR. E. RAY CHAMBERLAIN of Oklahoma City, Okla.

If you're making new cotton draperies, allow enough material for a double 3-inch bottom hem. This takes care of let-down if drapery shrinks. Also, it makes drapery hang better because of the added weight.

NEWS FROM CUTHBERT

By JULIA GUNN

Mr. and Mrs. M. C. Dunn spent Thanksgiving with Mrs. Dunn's brother and sisters in a family reunion at Lamesa.

Mr. and Mrs. Bill Thompson of Cedar City, Kansas, have been called to the bedside of Mrs. Thompson's mother, Mrs. Sam Brown who is in Malone-Hogan Hospital, Big Spring.

Miss Joyce Black of Tarleton College, Stephenville, spent the holiday weekend with her parents, Mr. and Mrs. Bennie Black.

Mr. and Mrs. C P. Wiggins, Charles and Kay, visited relatives in Snyder Thursday. Kay remained for the rest of the week.

Mr. and Mrs. Rex Klepper drove to the Rio Grande valley Thursday to visit with Mr. and Mrs. S. T. Tilson, they returned to Clyde Friday, where they spent the night with Mr. Klepper's parents, Mr. and Mrs. Roy Klepper, and returned home Saturday.

Fred Womack, son of Mr. and Mrs. R. C. Womack, spent the weekend in Root Memorial Hospital as a tonsilectomy patient.

Mr. and Mrs. E. R. Uzzle Jr. and children, Mrs. Waddell Strain and children spent Thanksgiving with Mr. and Mrs. John Henderson and Johnnie, Mr. and Mrs. Sam Richardson and children, and Mrs. Homan Posey in Midland. Johnnie Henderson returned home with the Uzzle children for a weekend visit.

Thanksgiving and weekend guests in the Lewis Dunn home were, Mr. and Mrs. R. K. Taylor, Susanna and Lewis Ray of Dallas; Mr. and Mrs. Bobby Rhea, Mrs. Sallie Stewart, Mrs. M. E. Lindley, Mrs. J. A. Sadler, Mrs. J. A. Sadler Jr., and children, Mike and Pat of Colorado City; Mr. and Mrs. Homer Anderson of Abilene; Donnie Dove and Ronnie Autry of Ira.

Mr. and Mrs. W. R. Taylor of Dallas visited Mrs. Taylor's sister, Mrs. G. C. Erwin and family Thursday through Sunday. Also Mrs. Betty Lewis, who returned home with the Taylors for an extended visit.

Mrs. Maggie Allen, mother of T. P. Allen and Mrs. O. W. Halladay, is in Big Spring under a doctors care.

Mrs. Sam Brown is reported very ill in Malone-Hogan Hospital in Big Spring.

PREPARING FOLLIES PROGRAM—Two of the workers in the "Snyder Follies of 1958" are shown above completing the sale of an advertising space in the program to the William Cameron Co. here. Pictured above are Mrs. Bill Zimmerman, left, and Mrs. M. F. Bell, with Dan Warren, manager of the lumber firm. (Lee Watson photograph)

Iota Psi Holds Meeting

The December business meeting of the Iota Psi Chapter of Epsilon Sigma Alpha Sorority was held in the home of Mrs. Maxine Lipscomb Tuesday evening with Shirley Bowers as hostess.

Following the opening ritual by the President, Laverta Lovell, a regular business meeting was held. A report was given on the chapter's sale of Christmas cards and other projects. The members voted to send a donation to The All Faiths Chapel at the McKnight Sanitorium, this being the welfare project selected by District 8 of Texas of which district the Snyder chapters of ESA are members.

Further plans were made by the group in connection with its local project, The Boys Club, following a report of the welfare committee's visit there.

The chapter's Christmas party was discussed with husbands to be guests, to be held Dec. 17 at 7:30 p.m. in the community room of the Snyder National Bank. Each member is to bring food for an annual Christmas basket for the needy.

The program was conducted by Margaret Wood and Mary Pitner the title being "The Ideals of Epsilon Sigma Alpha."

Following the closing ritual refreshments were served to Jean Everett, Gwen McLaughlin, Jenelle Beasley, Avanelle Corbell, Nita Payne, Faydean Hart, Mary Pitner, Laverta Lovell, Shirley Drum, Maxine Lipscomb and Margaret Wood.

Turkey Tender-Crisp

Brush turkey all over with Spanish olive oil several hours before roasting. For a frozen turkey, brush with the oil white it is defrosting. Carefully cover wings and joints especially with the oil, using ½ cup olive oil for a 10-pound bird. Place turkey in shallow roasting pan, cover loosely with aluminum foil. Once an hour during roasting, brush skin, especially legs and wings, with oil from pan. The olive oil keeps skin tender while browning and makes turkey meat moist and succulent.

HOLIDAY HINTS

Let the artist in the family cut pimiento stars for a garnish for this Christmas-looking soup. It's a beautiful delicate green color and fluffy clouds of salted whipped cream add a real festive note. Mix together one can each of turtle soup and green pea soup and dilute according to directions on the can. Cover and place on a low gas flame, heating slowly to allow the flavors to blend. Just before serving, add a tablespoon or two of sherry. Serve in warm cups or soup bowls, with salted almonds and thin crackers.

* * *

Peeling fresh mushrooms is wastful and unnecessary, according to home economists, all you have to do is wash them in cold water and trim the ends of the stems. Put them in plastic bags and they will keep fresh for two or three days in your refrigerator.

NEWS FROM KNAPP

By MRS. RAYMOND ROBINSON

Mr. and Mrs. G. A. Davis and children and Mr. and Mrs. M. L. Perry and children all of Midland, were Thanksgiving guests of Mr. and Mrs. Melton Davis and family.

Mr. and Mrs. Loyd Murphy and Linda, spent the weekend with Mrs. Freida Murphy and Brent, returning to their home at Grady, N. M. Sunday. Nell Murphy remained for an extended visit in Borden County.

Mr. and Mrs. Bernard Bishop and daughters, spent the weekend with her parents, Mr. and Mrs. Roy Barrier and family near Meadows.

Mr. and Mrs. Ben Weathers were Sunday night visitors of Mr. and Mrs. Earl Cary.

Mr. and Mrs. Wayne Crow and son, are visiting in Bonham with realtives.

Donald Long, son of Mr. and Mrs. N. L. Long, was entertained on his third birthday Saturday with the attendance of small fry friends, Mary Ray, Verna Todd, Jr. Webb, Lynn and Mark Starkey, Janice and Joyce Browne, Shirley, Ronnie, Mary, Bess and Janey Taylor and Ronnie Lovell. Mrs. Joe Starkey rated a real surprise birthday cake at the same party with no age given. Lovely gifts were enjoyed by each and chocolate cake was served.

Mrs. W. R. Dunlap returned home Sunday night from visiting with friends and relatives in Wellington.

Ben Weathers and W. R. Dunlap were visitors near Ralls, N. M., Sunday.

Mrs. Olen Horn was a business caller in Colorado City Saturday.

Mr. and Mrs. Edd Franklin and family were weekend visitors in the John Poindexter home in Baird.

Sew Dolly A New Wardrobe

Here are slippers that are not only pretty but also practical when crocheted from soft, warm yarn. No. 288 has crochet directions — sizes small, medium and large inclusive.

Send 35c in coins for this patern to IRIS LANE, (care of Snyder Daily News), Box 438, Midtown Station, New York 18, N. Y.

WOMEN'S CALENDAR

WEDNESDAY

Acacia Study Club meets at 3:45 p.m. at the Martha Ann Clubhouse, Mrs. Charles Hooser, hostess.

THURSDAY

Gamma Epsilon Chapter of ESA meets with Mrs. Elmer Folk, 3105 Thirty-eighth Place at 7:30 p.m.

St. Elizabeth's Altar Society meets at the church at 7:30 p.m.

Suburban Study Club meets at the Martha Ann with Mrs. D. G. Bowers, hostess.

Book Review Club meets at 3 p.m. at the Martha Ann Clubhouse. Mrs. L. M. McMath of Midland, guest reviewer.

The Snyder Garden Club will meet at the Martha Ann Woman's Club at 9 a.m. Mrs. Ed Bolger, hostess.

City Council of Parent-Teacher Association at school administration building, 1:30 p.m.

FRIDAY

American Association of University Women meet at 7 p.m. at Martha Ann Clubhouse for their Christmas party and dinner. Mrs. Ruby Lee, hostess.

Ladies Golf Association meets at the Country Club. Tee-off time 9 a.m.

The El Feliz Club will meet at 3 p. m. at the Village with Mrs. E. J. Richardson, Sr., hostess.

Ladies Duplicate Bridge Association will meet at the Country Club. Winners game tournament, starting at 9 a. m.

The American Association of University Women will hold its Christmas dinner at 7 p.m. at the Martha Ann Woman's Club. Mrs. Ruby Lee, hostess, with Mrs. Glen Holladay in charge of the program.

SATURDAY

The Cosmorama Club will meet at the Martha Ann Club for their annual Christmas luncheon 12:30 p.m. Mrs. James Kincaid and Mrs. Leland Herod, hostesses.

Ham is usually put in a slow (325 degrees) oven; but after it is cooked through and the glaze is added, put it back into a hot (428 degrees) oven.

Bedtime Prayer

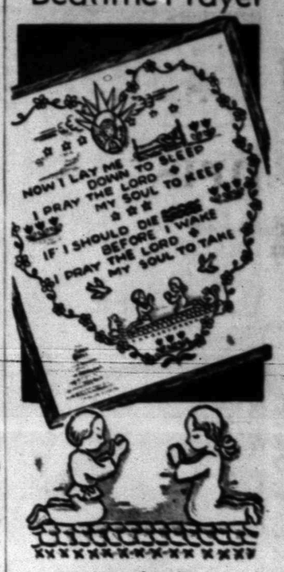

PANEL 175

13 X 11 INCHES

The embroidered simplicity of this beloved Child's Prayer, endears it to both young and old. No. 175 has hot-iron transfer for 11 inches x 13 inches design; color chart.

Send 25c in coins for this pattern to MARTHA MADISON, (care of this newspaper), Box 438, Midtown Station, New York 18, N. Y.

Member Texas Optometric Association

Drs. Blum and Nesbit

OPTOMETRISTS

1825 25th St.

Phone 3-3992

FREE SHOES!

Just In Time For Christmas Giving ...or For Those Holiday Shoes For Yourself!

- **Buy One Pair At Regular Price Get A Second Pair Of Equal or Less Value FREE!**
- **Large Groups . . . Men's Shoes Ladies' Shoes Children's Shoes**

All Sizes...All Colors... All Styles... Don't Miss This Big Shoe Sale!

Fenton's QUALITY SHOES

JOE PALOOKA

MARY WORTH

SCORCHY SMITH

OKAY DOAKS

FERDINAND

THE SAINT

HALF ACRE CASTLE

KERRY DRAKE

GRANDMA

REX MORGAN

LITTLE LULU

DIXIE DUGAN

DENNIS THE MENACE

"LET'S FORGET THE WHOLE THING. OKAY? HERE: PUT YOUR TOOTH IN YOUR POCKET."

MISS YOUR PAPER?
DIAL 3-5486

Crossword Puzzle

ACROSS
1. Fashion
5. Hurl
9. Wing
12. Feminine name
13. Browbeats
15. Botch
16. Able to read and write
17. Curve
18. Help
19. Chief city ruler
20. Theme
22. Chore
23. Lid
24. Shake
25. Disencumber
28. Afresh
29. Water bottle
30. City of separation
31. By
32. Deserter
33. Roll of tobacco
34. Not many
35. Shrub of genus Rhus
36. Comprehensive
39. Strike
40. Philippine native
42. Heating device
44. Indigr plant
45. Defeat
46. Bulgarian coins
47. Egyptian god
48. Pedal digits
49. British statesman

DOWN
1. Mother
2. A harmonic
3. Find
4. Worm
5. Stomachache
6. Greedy
7. Harden
8. Quiver
9. Off
10. Mother of Apollo
11. 8th son of Jacob
14. Street urchin
18. Ventilate
21. Seat in church
22. Form notches
23. Bottle cover
24. Project
25. Recovered
26. Sluggish
27. June bug
29. Part of the face
30. Brink
32. Edit
33. Incision
34. Bazaar
35. Fathers
36. Brad-shaped spike
37. Talk extravagantly
38. Poems
39. Residence
41. Wolfhound
43. Likewise
44. Beverage

S	H	A	D		A	L	B		P	A	I	D
P	O	R	E		M	A	R		E	L	L	A
A	L	A	M	O		P	A	N	N	I	E	R
R	E	M	I	T	S		D	A	M	S	O	N
		A	T	O	L	L		B	A	T		
E	L	I	S		A	A	R	O	N		P	A
L	A	C		S	C	R	U	B		B	A	N
A	X		R	A	K	E	S		T	O	R	Y
		M	A	N		S	E	P	A	L		
S	T	A	N	D	S		S	A	M	I	T	E
A	R	R	E	S	T	S		S	E	V	E	N
N	O	N	E		O	A	R		S	A	L	T
E	Y	E	S		W	Y	E		T	R	E	E

Solution of Yesterday's Puzzle

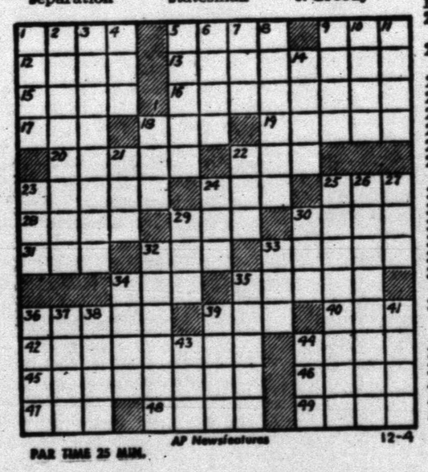

PAR TIME 25 MIN. AP Newsfeatures 12-4

A Junior Editors Quiz About YOU

QUESTION: Does your hair ever stand on end?

• • •

ANSWER: Have you ever watched a cat when it sees a dog, or a dog when it sees a cat? The hair on the cat's tail will stand straight up, and so will the hair on the dog's neck. It's probably nature's way of making them look bigger and fiercer than they are, to scare whatever is scaring them. In much the same way, your own hair has a tendency to rise up a bit on occasion. Cold, shock or fright can make tiny muscles in your scalp contract and raise your hair. You're likely to feel a prickling sensation then as the muscles start to work. My drawing shows a boy, not yet old enough to know better, frightened by thunder and lightning outside the house even though he is safe within.

• • •

FOR YOU TO DO: The next time you get a chance, watch a thunder storm and try to figure out how far away the lightning flashes are. The way to do it is to watch for a flash, then note by a watch how many seconds pass before you hear the thunder. A five second interval means the lightning was a mile away.

• • •

(Mail your question on a postcard to Violet Moore Higgins in care of this paper and you may win $10, as Romas Zyle, Cleveland, Ohio, did on this one. Tomorrow: Why did Indians wear feathers?) 12-4

MODEST MAIDENS

Trademark Registered U. S. Patent Office

"That was the best double date I've ever had—the other girl didn't show up!"

BUCKIN' THE LINE

By BUCK FRANCIS
News Sports Editor

COLORADO CITY HAS had two schedule mixups this season that involved Snyder teams and both times the C-Citians dropped Snyder from the schedule.

In football, Colorado City B was scheduled against Snyder B and Stamford B on the same night and when the mixup was discovered, Snyder B was dropped in favor of Stamford B on the C-City schedule.

The next mixup was far more severe than the first. Colorado City sent in an entry blank last spring to enter the Canyon Reef basketball tournament slated for Snyder next week.

But, about a week or so ago Colorado City officials discovered that they had scheduled the Wolves for two tournaments the weekend of Dec. 13-14, date of the Canyon Reef tournament.

The Wolves were also scheduled to compete in the McMurry Invitational Tournament the weekend of the Canyon Reef tourney.

So, what did the Wolves do this time? They dropped the Canyon Reef Tournament in favor of the McMurry meet, of course.

Cage Withdrawal Causes Confusion

The reason given for the basketball mixup was that C-City changed basketball coaches, and the "old" coach is the one that sent in the entry blank last spring for the Canyon Reef and the new coach entered the McMurry tourney not knowing the Canyon Reef was already on the schedule.

Regardless of the excuse, the schedule blunder certainly played havoc with the tournament schedule here.

J. P. Ward, director of the tournament here, had already drawn up the tourney bracket and had sent them to the coaches of the competing schools before Colorado City called to withdraw from the tournament.

Coaches "Conceding"

Wonder if Al Milch and Elwood Turner, coaches of Big Spring and Sweetwater respectively, have given up on winning their district titles next fall.

Big Spring scribe Tommy Hart said the two coaches are attempting to schedule next year's Big Spring-Sweetwater game on Thanksgiving Day.

The catch here is that all district titles must be decided a week before Thanksgiving and that bi-district play will begin the week before Thanksgiving Day.

Well, we don't imagine Turner has given up. With James Parker returning, the Mustangs will again be the team to beat for the District 3-AAA title next fall.

A goal-line stand to beat all goal-line stands was pulled by SMU last Saturday against TCU.

TCU made a first down on the SMU one-inch line but SMU held for downs.

However, SMU didn't hold the Frogs off on other occasions as TCU romped to a 21-0 victory.

In case you're wondering why Arizona State, the only maor college that went unbeaten this fall besides Auburn, isn't playing in a bowl game, it's because the school has a policy of not playing in post-season bowl games.

So, the only two unbeaten major college teams in the nation aren't playing in a bowl game. Auburn would liked to have accepted a bowl bid but she is being barred from doing so by the NCAA for recruiting infractions.

Heisman Cup To Ags' Crow

NEW YORK (AP)—Texas A&M's do-everything back, John Crow, was named winner yesterday of the Heisman Memorial Trophy.

The trophy is awarded annually to the outstanding football player in college.

The 214-pound senior, reached at his father's home in Springhill, La., said, "I just can't believe it. I've always dreamed of making the All-America, but this is too much. I never even dreamed of it."

Crow, described by Coach Paul Bryant as the best player he ever coached, was the overwhelming choice of 1,267 sportswriters and broadcasters taking part in the nationwide balloting.

King Hill of Rice was 11th.

McMURRAY'S DAVIS ON 2ND TEAM

Texan Makes AP Little All-America

By HAROLD CLAASSEN

NEW YORK (AP) — A halfback, playing for a small college but so good he was chosen in the first round of the pro draft, is the bulwark of The Associated Press' annual Little All America announced today.

He is Leonard Lyles of Louisville, who led the nation's scorers with 132 points. His team won a berth in the Sun Bowl at El Paso, Tex., against Drake, because of his high-scoring exploits. The Baltimore Colts of the National Football League made him their first draft pick this week.

Others in the backfield are Norman Jarock, St. Norbert's in Wisconsin, the total offense leader among the players competing for the smaller colleges; Dan Nolan, Lehigh, the T-formation perfectionist drafted by the Washington Redskins; and Charles Bradshaw, Wofford, whose club battered 8 of 10 foes, including some members of the Southern Conference.

All four of the ball carriers are seniors, average 6-1 on height and weigh about 185 each.

In front of this quartet are seven robust linemen with the two tackles and end Howard Clark of Chattanooga outstanding.

The tackles are Bruce Hartman, Luther College, Iowa, and Dudley Meredith, Lamar Tech, Beaumont, Tex.

Peter Kasson, Ripon, is at end opposite Clark. The Wisconsin athlete is the only junior on the team.

Howard Morris, Linfield, and Dave Young, Randolph Macon, are the guards with Dick Huston of Eastern Washington College of Education at center.

FIRST TEAM

ENDS—Howard Clark, Chattanooga, 200 pounds, 6 feet, 1 inch, 22, senior. Peter Kasson, Ripon, 185, 5-11, 20, junior.

TACKLES—Bruce Hartman, Luther, 245, 6-0, 22, senior. Dudley Meredith, Lamar Tech, 235, 6-4, 22, senior.

GUARDS—Howard Morris, Linfield, 190, 5-10, 21, senior. Dave Young, Randolph Macon, 180, 5-10, 21, senior.

CENTER—Dick Houston, Eastern Washington, 200, 5-11, 22, senior.

BACKS—Dan Nolan, Lehigh, 185, 6-2, 20, senior. Charles Bradshaw, Wofford, 170, 5-11, 21, senior. Leonard Lyles, Louisville, 198, 6-2, 21, senior. Norman Jarock, St. Norbert's, 191, 6-0, 21, senior.

SECOND TEAM

ENDS—Tom Taylor, Albion, and Jerry Hurst, Middle Tennessee.

TACKLES—Dave Triplett, Hillsdale, and George Kurker, Tufts.

GUARDS—Charles Davis, McMurry State, and James Hardin, Bowling Green.

CENTER—Jerry Jurisiak, St. Benedict's.

BACKS—Tony Toto, Delaware; Dick Camp, Wheaton; Les Plumb, Springfield; and George Sullivan, Whitman.

THIRD TEAM

ENDS—Jerry Richardson, Wofford, and Clint Westemeyer, St. Ambrose.

TACKLES—Pete Williams, Lehigh, and Floyd Peters, San Francisco St.

GUARDS—Lou Mooradian, Connecticut, and Frank Farella, Arkansas St.

CENTER—Al Vadnais, Hofstra.

BACKS—Terry Stevens, Upper Iowa; Dale Thibault, Westminister (Utah); James Hirth, Abilene Christian; and Frank Capitani, Gettysburg.

Baylor, TCU Quints Win

By The Associated Press

Baylor, TCU and Texas crashed to basketball victories Tuesday, but Southwest Conference defending champion SMU dropped its second game in a row.

Iowa nipped SMU 65-60 in overtime. Baylor raced to a 90-59 victory over McMurry, TCU slammed Austin College 83-33 and Texas blasted Texas A&I 62-45.

The score was tied 54-54 at Iowa City at the end of the regulation time after Max Williams of SMU tied the game with a free throw. Holden Gentry dumped in six points as Iowa led throughout the extra period.

Bob James of SMU scored 23 points and Rick Herrscher tossed in 18.

Bob Turner and David Pierce led Baylor to victory. Turner and John Moore scored 16 points each. Clarence Winn of McMurry tossed in 18 points.

TCU held command throughout as Ronny Stevenson and Kenneth King racked up 21 and 18 points, respectively. Bob Landolt got 12 for Austin College.

Texas launched its basketball season with a ragged first nine minutes, then took command. Richard Farrell was high scorer for Texas with 15 points and Ted Dockery of A&I got 12.

The NCAA basketball championship North Carolina team includes nine players from the metropolitan New York area. The coach is Frank McGuire, a New York native.

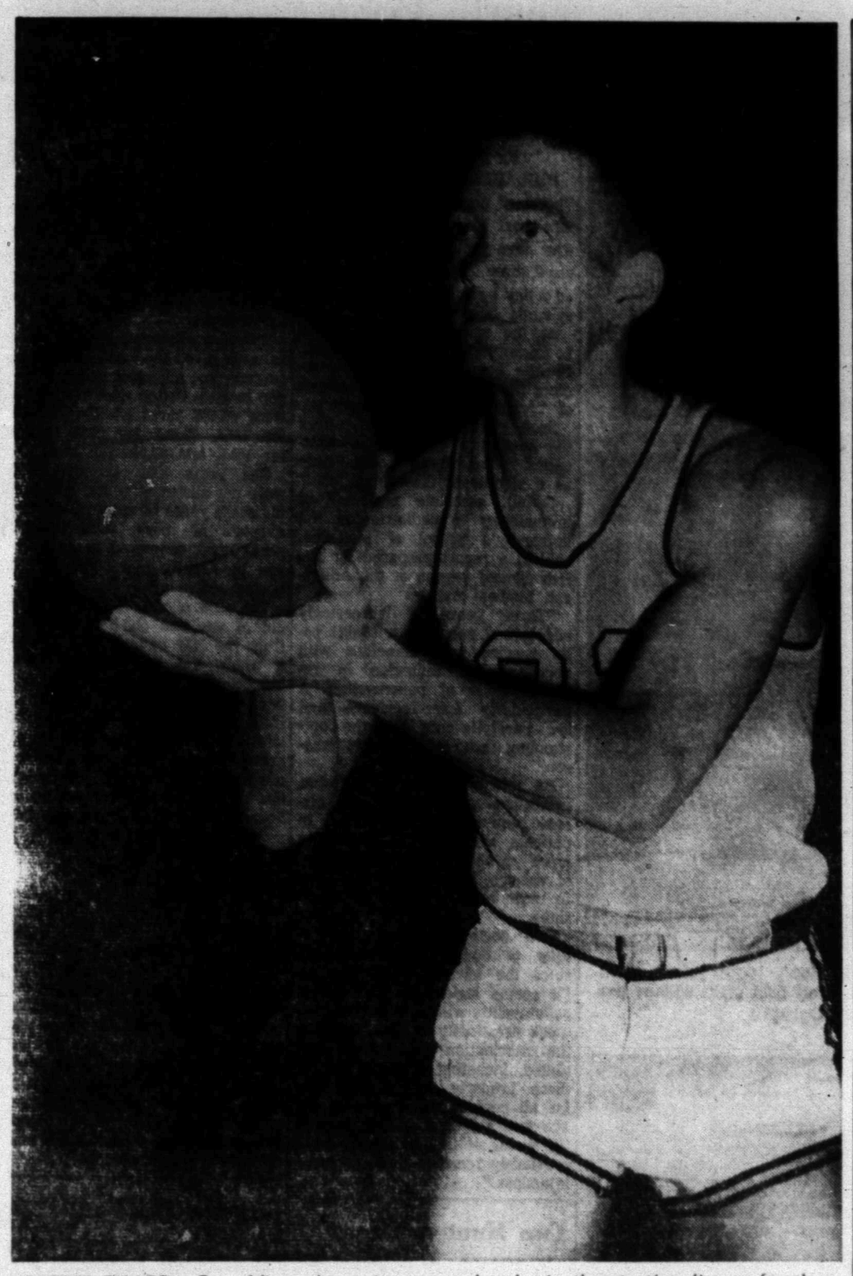

SPEEDY GUARD—Gary Vice, above, is expected to be in the starting lineup for the Tigers tomorrow night in the season opener for the Black and Gold basketeers. The Bengals will meet Brownfield here in the lid-lifter. Vice is a returning letterman and stands 5-10. (Lee Watson photograph)

Tiger Quint Opens Season Thursday Against Brownfield

Four returning lettermen and a "B" team graduate will make up the starting lineup for the Tigers in their season basketball opener at Tiger Gym tomorrow night.

The Tigers will meet the Brownfield Cubs in the 1957-58 lid-lifter.

Starting for the Tigers tomorrow will be as follows:

Forwards — Leon Reed, 6-3, and John Ward, 6-3.

Center — Bill Phillips, 6-3.

Guards — Gary Vice, 5-10, and Israel Hinojos, 5-11.

All are returning lettermen with exception of Reed who played on the "B" team last year.

The Tigers, despite the four returning numeral winners, are shy on experience. The entire starting line-up for the Tigers last season and the number one reserve graduated.

Gone are starters Dwayne Prince Robert Dabbs, Milton Ham, Ronnie Cmith and Powell Berry and the top reserve, Tommy Prichard.

The Tigers don't have the "BIG" boy that is so vital in basketball but have a trio of better than average height in Phillips, Reed and Ward who each stand at 6-3.

Brownfield opened its season last night with an impressive 53-37 victory over the Seagraves Eagles.

The Cubs dominated the backboards against Seagraves with Johnny Mack Jones, 6-6, and Ken Cason, 6-3, leading the way.

Ken Cary, however, was the leading Brownfield scorer last night with 11 points. Cason and Larry Meeks scored 10 each and Jones and Ivy eight each for the well-balanced Brownfield quint.

A "B" game will precede tomorrow night's game. The Tiger B and Brownfield B will take the floor at 6:30 with the varsity tilt set for 8 p.m.

The Tigers will close out this week's play Friday night at San Angelo.

WINS BY 50 POINTS

Bradley Opens With A 'Bang'

By The Associated Press

Bradley's hot-shooting Braves are still at it, declaring themselves "in" on the race for national honors in college basketball this season with an impressive, if one-sided, 97-47 victory over Illinois Normal.

The Braves, retaining many of the kids who came hustling out of no where to win the National Invitation Tournament last season, fired at a spectacular .553 percentage from the floor last night against outclassed Normal. Big Barney Cable, a 6-7 dandy, led the scoring with 15 points as Coach Chuck Osborn used his first-stringers sparingly.

The shock troops built a 37-17 lead in the first 10 minutes before the reserves took over. Leading 56-26 at the half, Osborn set his boys loose again and they made it 70-31 before calling it a night.

Iowa, relying mostly on its sophomores, defeated Southern Methodist 65-60 in overtime. It was the second straight loss to Big Ten foes for the Mustangs, defending Southwest champs but no longer carried by Jim Krebs, who graduated.

Holden Gentry, a 6-7 Hawkeye whose foul gave SMU the free throw it needed for a 54-54 deadlock at the end of regulation time, canned six points in the extra session. SMU's Bob James was high scorer with 23.

Kansas State, considered a challenger against Kansas in the Big Eight, ripped Texas Western 76-31 with Jack Parr scoring 18. The Wildcats had a 25-8 bulge within 6½ minutes. Missouri, figured to be improved in the Big Eight, defeated South Dakota U. 73-62, hitting 56.5 of its shots.

In other Midwest games, Notre Dame opened with an 82-63 decision over St. Ambrose of Iowa; and Detroit whipped Assumption (Ont) 82-57. Tom Hawkins, who a year ago was hailed as Notre Dame's greatest sophomore scored with ease with his jump shot for 28 points.

Texas Christian, given a chance to replace SMU as the Southwest champion, opened with an 83-33 breeze past Austin. Texas defeated Texas A&I 62-45 and Baylor beat McMurry 90-59. TCU hit 51 per cent of its shots from the field, and held Austin to 14 field goals with a tight man-to-man defense.

SCORES

TUESDAY'S COLLEGE BASKETBALL
By The Associated Press

Fordham 94, Roanoke 50
Villanova 84, Phila Textile 63
St. Francis, Pa. 89, St. Vincent 78
West Virginia 109, Virginia Military 50
Georgia Tech 74, Davidson 52
Navy 70, American Univ. 67
Auburn 89, Jacksonville, Ala. 50
Louisiana State 68, St. Marys Tex. 61
Centenary 67, Hardin Simmons 47
Iowa 65, SMU 60, overtime
Bradley 97, Ill. Normal 47
Missouri 73, South Dakota 62
Wichita 66, Wyoming 54
Notre Dame 82, St. Ambrose 43
Texas 62, Texas A&I 45
Baylor 90, McMurry 59
Texas Christian 83, Austin 33
Ouachita 77, Harding, Ark 59
Texas Wesleyan 104, Dallas Univ. 46
New Mexico Highlands 78, Adams 71
College of Ozarks 67, Fort Smith JC 56
Philander Smith 89, Lemoyne, Tenn. 59
Oregon State 60, Oregon 55
Montana 78, Wash. State 62
Stanford 64, St. Marys 60

Irish Heavy Favorite, But Remember '49

DALLAS (AP)—Notre Dame will meet SMU in the Cotton Bowl Saturday and you can see a striking parallel with a game played by the two in 1949.

SMU had a 4-4-1 record that season while Notre Dame was undefeated—had been for four years. The Irish were 30-point favorites. But they were glad to escape from that one with a 27-20 victory. Kyle Rote almost led SMU to what would have been one of the great upsets of all-time.

Saturday Notre Dame won't be undefeated but it does have a fine 6-3 record that includes the first victory over Oklahoma by any team in some four years. SMU has a 4-4-1 mark.

Notre Dame will be an easy favorite to win.

The Irish have scouted SMU and know all about its spread formation, with sophomore Don Meredith as the key.

But that 1949 SMU team had a spread, too. It spread all over the field and it ran Notre Dame more than slightly daffy.

SMU scouts tell of an "awesome" Notre Dame machine.

But back in 1949, Matty Bell, coach of SMU, said the same thing.

TL May Merge With Mexico

COLORADO SPRINGS, Colo. (AP)—A vote will be taken today on a proposal that would merge the Texas League with the Mexican League.

The decision by the Texas League directors climaxed three hours of bitter wrangling last night at the National League Assn. of Professional Baseball Leagues (Minors).

President Dick Butler said this was the proposal:

"Will the Texas League present six teams and the Mexican League two teams for a merger into one league?"

Monterrey and Mexico City are the Mexican teams reported up for consideration. If six members of the eight-team Texas League approve the proposition, the directors will adjourn until a special meeting Jan. 3 in Dallas.

Negotiations would be conducted in the interim to determine which six teams would be tabbed for the merger.

H-SU Lands 3 Players On All-BC

TUCSON, Ariz. (AP)—Texas colleges grabbed six of the 12 berths on an All-Border Conference football team dominated by the unbeaten league champs from Arizona State at Tempe with four players.

Among the selections announced last night were the honor eleven's only two repeaters, fullback Charles Sanders of West Texas State and end Dick Forrest of Texas Western.

Conference coaches picked three players from Hardin-Simmons, two from West Texas and one from Texas Western on the first squad. Ties in the voting put 12 on the team and 13 more on the second squad, including another half dozen from the Texas member schools.

FIRST TEAM:

ENDS — Dick Forrest, Texas Western; Clancy Osborn, Arizona State College (Tempe); Joe Young, Arizona.

TACKLES — Ted Edmondson, Hardin-Simmons; Bart Jankans, Arizona State.

GUARDS — Joe Biggs, Hardin-Simmons; Ed Brown, Arizona.

CENTER — Clarence Whittenberg, West Texas State.

BACKS — Ken Ford, Hardin-Simmons; Bob Mulgado, Arizona State; Leon Burton, Arizona State; Charles Sanders, West Texas.

SECOND TEAM:

ENDS — George Mulholland, New Mexico A&M; Bill Spanko, Arizona State.

TACKLES — Tom Ford, Arizona State; Don Boyd, Texas Western; Bill Ray Locklin, New Mexico A&M.

GUARDS — Jerry Epps, West Texas; Alfred Carr, Arizona State.

CENTER — Lonnie Estes, New Mexico A&M.

BACKS — Bob LaRaba, Texas Western; Dewey Bohling, Hardin-Simmons; Don Maynard, Texas Western; Robert Ratliff, West Texas; Joe Belland, Arizona State.

Midway during the first Princeton-Yale football game in 1873 the football burst. The game was delayed a half hour before the players could locate another ball.

IN 3-PLAYER SWAP WITH CHISOX

Orioles Acquire Doby, Harshman

By FRANK PITMAN

COLORADO SPRINGS, Colo. (AP)—The Chicago White Sox completed a 3-for-3 swap with Baltimore to kick off the player trading at the national baseball convention last night.

The deal sends White Sox center fielder Larry Doby, pitcher Jack Harshman and another player to be named later to the Orioles for infielder Billy Goodman, pitcher Ray Moore and outfielder Tito Francona.

Doby, 33, and Harshman, 30, had disappointing records last season. Goodman, 31, veteran of more than 10 years in the majors, was injured part of the past season. Francona, 24, is a promising slugger. Moore had a 11-won, 13-lost record with fifth-place Baltimore.

Convention centers are bubbling with trade rumors. The Philadelphia Phillies are offering pitcher Robin Roberts and outfielder Richie Ashburn in proposed deals for younger talent.

Ashburn and left-handed pitcher Harvey Haddix were offered by the Phils for St. Louis third baseman Ken Boyer, but the deal was rejected.

Cincinnati offered an unidentified outfielder for Roberts and the Phils responded by asking for center fielder Gus Bell in exchange but the swap failed. It was reported the Reds offered outfielder Wally Post.

Washington and Detroit were trying to connect on a multi-player deal. The latest Detroit proposition being studied by Washington proposes: (1) infielder Ray Boone and either pitchers Bob Shaw or Hal Woodeshick to go to the Chicago White Sox in a trade for pitcher Bob (No Hit) Keegan and outfielder Bubba Phillips; (2) Detroit would then send Phillips, infielder Jim Finigan, outfielder Jimmy Greengrass and catcher J. W. Porter to Washington for catcher Lou Berberet and infielder Pete Runnels.

Aggies Start Coach Hunt

COLLEGE STATION, Tex. (AP)—Texas A&M started the search for a new football coach today as Paul Bryant, who rebuilt the Aggies into national powers in four years, made it official by signing a contract to go to Alabama.

Bryant put his signature on a 10-year pact yesterday and will coach his alma mater for $17,500 a year. He had seven years left on his contract here and was being paid $15,000 per year.

Dr. M. T. Harrington, president of Texas A&M, said the athletic council was now compiling a list of prospects to contact and would get at it "as soon as possible."

The council is headed by Dr. Chris Groneman, who is the faculty representative to the Southwest Conference.

Many were already being rumored for the job, these included Forest Evashevski of Iowa and Jim Tatum of North Carolina; but Dr. Harrington said no contracts had yet been made.

Texas has failed to score in only one of its 39 football meetings with Arkansas.

25% REDUCTION

Give Sunbeam and you give the finest

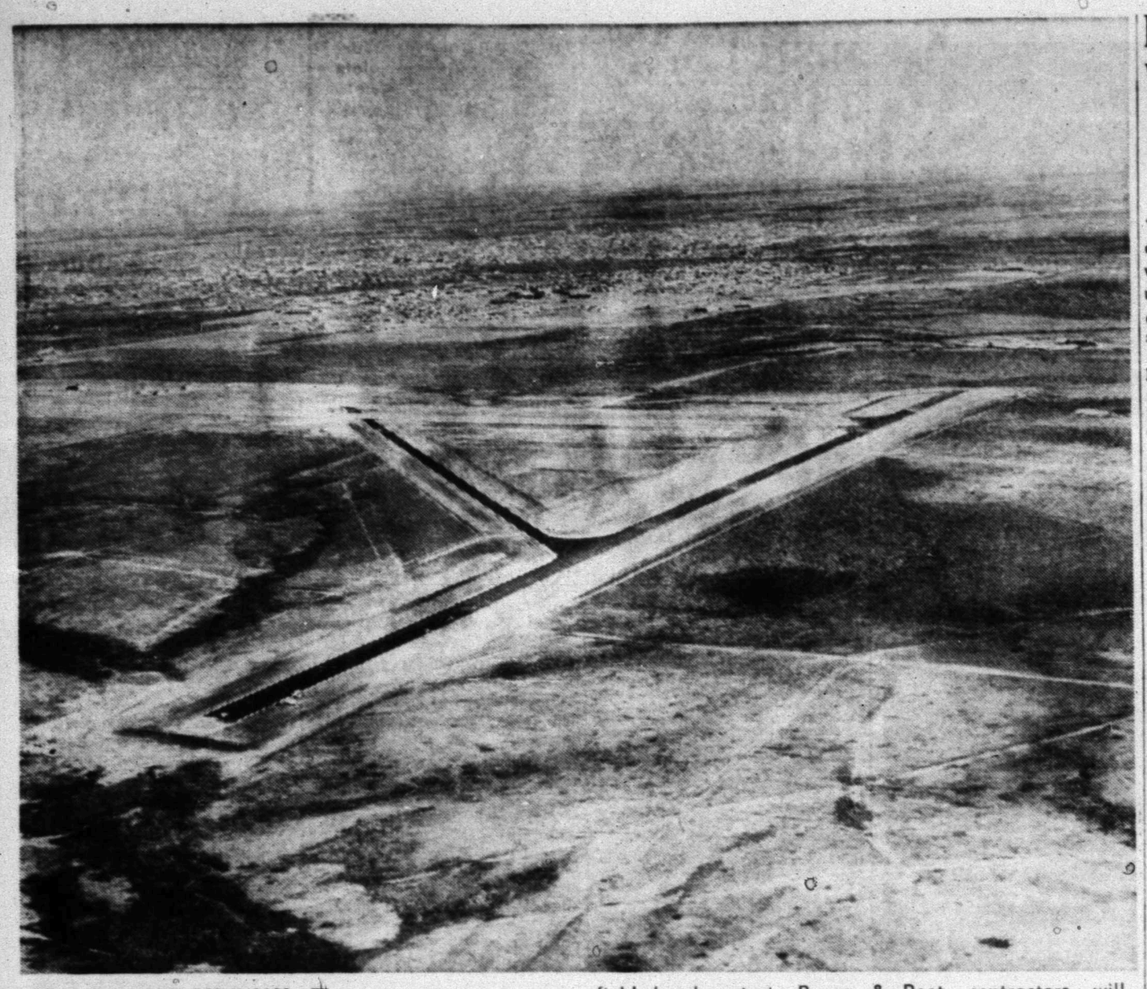

NEW AIR PORT RUNWAY—The new east-west runway at Winston Field, Scurry County Airport, is shown above nearing completion. The diagonal strip is a taxiway leading back to the original north-south runway and field headquarters. Brown & Root, contractors, will complete paving of the runway and taxi strip within the next few days. (Lee Watson photograph)

MACHINES PREPARE NEW RUNWAY—Machines of the Brown & Root contracting firm constructing the new east-west runway at Winston Field are shown in the foreground above laying "hot topping." The plane flying past in the background is owned and piloted by John R. (Sam) Joyce. (Lee Watson photograph)

Runway Completion Due Soon

Work on the new east-west runway at the county airport, Winston Field, should be complete and ready for final inspection by Dec. 15 to 20, according to W. W. Greif, engineer for the county on the project.

The $130,000 runway project would have been complete three weeks to a month ago had it not been for bad weather, Greif said. The snow held up work some, and cold weather hampered the laying of asphalt somewhat.

The asphalt cannot be laid except during the warmer periods of the normal day at this time of year, and only about 400 to 500 tons daily has been laid, while 800 tons could be laid on a warmer day, Greif said.

Asphalt work is nearly complete, however, and should be complete in two to three days. The general contractor, Brown & Root, Inc., of Houston, has completed laying asphalt on the runway proper and on one short parallel taxiway, but it still lacks completion on the diagonal taxiway.

Other work still lacking is some on lighting by Boss Electric of Snyder. The lighting work is 90 per cent complete, Greif said, but some surface lighting is yet to be placed. Also yet to be done is a little work on getting drainage complete and general cleanup of the area.

The runway could be used now for emergency purposes, but it won't be ready to open for several days yet.

The runway is 4,200 feet long and 75 feet wide, while the diagonal taxiway is 3,000 feet long and 40 feet wide. The parallel taxiway, 730 feet long, is also 40 feet wide.

Most of the asphalt on the runway is two inches thick, while the base is eight inches compacted, or equal to about 12 inches loose.

With north-south and east-west runways, Winston Field can allow landing under more adverse weather conditions. Also, the diagonal northeast-southwest taxiway could be used for landings under emergency conditions.

A&M Requires ROTC Again

COLLEGE STATION (AP) — A Texas A&M College board member said last night the board has decided to make military training compulsory again for freshmen and sophomores.

L. H. Rideout of Dallas made the statement last night in a telephone interview with the Battalion, A&M student newspaper.

Last spring the school's academic council, made up of the college deans and department heads, voted 49-1 against requiring cadet corps membership for students the first two years. Corps membership is optional for juniors and seniors.

Rideout said the provision will apply next Sept. 1 to all freshmen and sophomores except foreign students and veterans.

President M. T. Harrington of the Texas A&M College System said the change in policy was supposed to have been announced through faculty channels.

Houston Has New Mayor

HOUSTON (AP) — Lewis Cutrer won his first political race yesterday, beating veteran Oscar Holcombe in a runoff for the post of mayor.

Cutrer, 53, an attorney, won in a landslide over Holcombe, who was seeking his 12th non-consecutive term. Holcombe conceded defeat before tabulations of unofficial returns had been completed. It was his third defeat against 11 victories.

Unofficial returns gave Cutrer 65,357 votes to 39,061 for Holcombe.

He will assume the $25,000 a year job Jan. 1.

Cutrer had led Holcombe 34,506 to 24,752 in the primary that eliminated two other candidates, Councilman Gail Reeves and former Councilman Ira Kokhler.

AF To Make Try On Speed Record

EDWARDS AIR FORCE BASE, Calif. (AP) — The U.S. Air Force plans to begin a five-day assault tomorrow on the world speed record of 1,132.1 m.p.h. held by Great Britain.

An announcement said Maj. Adrian E. Drew, a squadron commander in the 27th Fighter-bomber Wing, Bergstrom AFB, Tex., would make the attempt in a McDonnell F101A Voodoo jet fighter.

Feather Printing

for all your printing needs

Phone 3-6331

1907 - 25th Street

Floor Sanders and Edgers For Rent

Barrow Furniture Co.

2112 25th Street Snyder, Texas

Fourth Polio Vaccine Shot Recommended

By FRANK CAREY

PHILADELPHIA (AP)—A fourth "booster" shot of Salk polio vaccine next spring for all persons who have previously received the usual three shots was recommended today by a University of Pennsylvania doctor.

At the same time, Dr. Lewis L. Coriell urged all persons under 40 who haven't done so to complete the usual three shot course of "properly spaced" injections.

Such a system, he said, offers the possibility for "virtual elimination of paralytic poliomyelitis as a significant disease in 1958."

Coriell, associate professor of immunology in pediatrics at the university's School of Medicine, said in a report prepared for the 11th clinical session of the American Medical Assn:

"Three years of increasingly widespread use of . . . (Salk) polio vaccine have coincided with unprecedented reduction in reported cases of poliomyelitis. A particularly low incidence and low paralytic rate are the outstanding features of the 1957 season."

He said estimates suggest that protection against paralytic disease approached 90 per cent in patients who received "three or more" properly spaced injections of vaccine, and 75 to 80 per cent in those receiving less than three shots.

The doctor declared that in view of downward polio trends since the advent of the vaccine "it seems logical to predict that poliomyelitis will be reduced even more drastically in 1958 provided the vaccination program is continued, including a full course of three properly spaced injections for all persons under 40 years of age and a fourth booster dose in the spring of 1958 to all who have previously received three or more injections."

Two Hunters Drown

MARSHALL (AP) — Floyd Haddock, 53, and Starling Hood Jr., 17, drowned yesterday while duck hunting on Caddo Lake.

County's Cotton Quota Cut Again

Scurry County's cotton acreage allotment for 1958 has been set at 68,610 acres, which will be the smallest amount of cotton farmers have been able to plant here in many years.

The new allotment is the smallest ever given the county since the present type allotment program began in 1950. Cotton allotments here were 69,603 acres for 1957, 69,371 for 1956, 72,049 for 1955, 80,477 for 1954, and 72,339 for 1950.

The years 1951 through 1953 were not allotment years, and during those years farmers planted an average of more than 120,000 acres here, compared to an average of slightly more than 72,000 during recent allotment years.

The 1958 allotment represents a cut of one and one-half per cent from the 1957 figure. The state as a whole was cut one per cent, but counties were cut another half per cent because the state had little reserve. Reserve acreag is used for adjustments and for new grower allotments. Each year there are new grower allotments through out the state, including a few in Scurry County. New growers get allotments, figured by law, according to the size of farm and operation, and it amounts to little, since that must come off the acreage the older producers would have had.

The Scurry County Agriculture Stabilization and Conservation office this week is mailing out notices to 1,109 farmers, telling them of their individual allotments. This is always done prior to the annual referendum, whic this year is set for Dec. 10.

The state and county cotton allotments are figured on cotton history from 1952 through 1956, while those for individual farmers are based on histories for 1955 through 1957.

In non-allotment years, farmers here planted 195,514 acres of cotton in 1953, 108,000 in 1952, and 127,000 in 1951.

Dinner Tonight To Honor Sen. Johnson

HOUSTON (AP) — A testimonial dinner tonight will honor U.S. Sen. Lyndon Johnson. Approximately 1,350 are expected for the non-partisan dinner. The Senate maority leader is expected to make a major speech on the nation's missile and education programs, J.S. Abercrombie, chairman of the dinner committee, said. House Speaker Sam Rayburn and seven other Texas congressmen are expected.

England Has Fog

LONDON (AP)—The worst fog in two years and a 24-degree temperature that iced roads today tied up transportation in most of the British Isles.

WE'LL HELP YOU PAY-IN-ADVANCE FOR GIFTS WITH OUR CLUB PLAN

Imagine! In 1958 you'll give all the "big" gifts you want to, with our Christmas Savings Club; and you'll never miss the small, regular deposits!

Ask us about our easy convenient bank-by-mail plan

WEST TEXAS STATE BANK

SNYDER

Member Federal Deposit Insurance Corp.

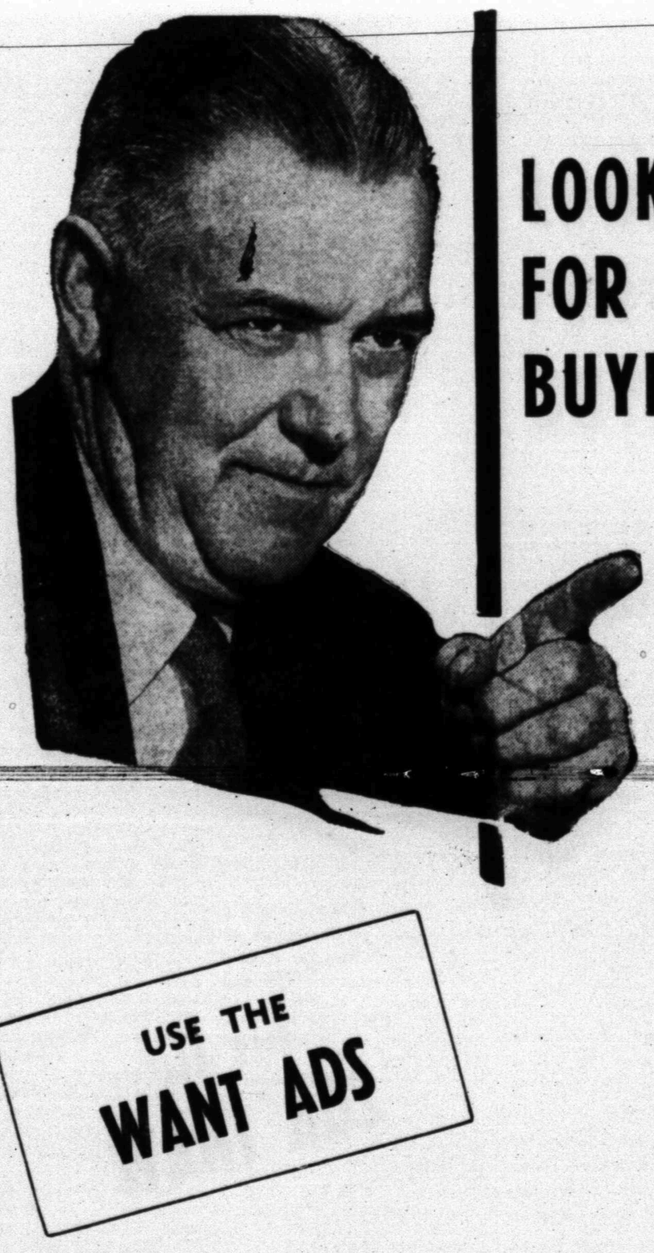

LOOKING FOR A BUYER

Or looking for a bargain in a home, a car, or something you really need or want to sell? You don't have to be a "number one sleuth" to locate your best market for buying and selling. Let our low-cost ad section do it for you easily and quickly! Relax with results! Call our Classified Ad department today! . . .

USE THE WANT ADS

Dial 3-5486

The Snyder Daily News

"Your Hometown Newspaper"

BUSINESS SERVICE
Who Sell What & Where Is He?

BUTANE

—Call Scurry Butane Company 3-3721 for prompt gas delivery Sales & Services, domestic & commercial appliances.

FURNITURE

—Frigidaire refrigerators, washers, Sylvania Television Also large selection of quality furniture at King & Brown.

ANNOUNCEMENTS A

LOST AND FOUND A-4

THREE SMALL boys have lost their male boxer dog. Tag No. 1757. Please phone 3-7426.

LOST: SHICK electric razor in leather zipper case. Lost in vicinity of 3104 Avenue K. Phone office No. 3-6821 or home No. 3-6961.

AUTOMOBILES B

AUTOS FOR SALE B-1

1953 PONTIAC. Hydramatic, electronic eye, radio and heater. In very good condition. 2712 36th Street.

TRUCKS FOR SALE B-2

FOR SALE: 1950 model ¾ ton Studebaker pickup. New motor, over-drive, mechanically sound. Call 3-3212 after 4 p.m.

AUTO RADIATORS B-11

SNYDER RADIATOR SERVICE
FRANK D. STEPHENSON
"THE RADIATOR MAN"
CLEANING REPAIRING
NEW REBUILT
1105 AVE. T DIAL 3-4131

BUSINESS OPP. C

For Sale—Stock and equipment to small Grocery store. Located in small town near Snyder. Lease available, if desired. Call 3-4245.

For Classified Ads Phone 3-5486

BUSINESS SERVICES D

PAINTING-PAPER D-11

Call C. R. Agee 3-4355 or 3-5122 for painting, paperhanging, texturing. Free estimates, courteous service. All work guaranteed.

MISCELLANEOUS D-26

SELLARS UPHOLSTERY MART 916 Lubbock Hwy. Phone 3-5849. All types of furniture upholstery, all grades of materials available.

LACY'S CLEANING and pest control service. Rugs, carpet & furniture cleaning. Phone 3-4671.

CADDELL'S WASHING MACHINE REPAIR. Pick up and delivery wringer type and automatic. 2508 Ave. I. Phone 3-3333

CESSPOOL SEPTIC tank service. Pierce Moffett. 1607 28th St. Snyder, Texas. Dial 3-7179 or 3-5684.

CALL O. C. FLOYD for free estimates on concrete or tile work. Dial 3-7224.

LET US roll or grind your discs. J. C. Wells, Loraine, Texas.

WANTED: one thousand new customers. Come in and get acquainted. Green's Premier Station, 1000 25th. St.

HENRY'S CABINET Shop. Boards ripped, fancy cuts, repair on house. Bring plan. Phone 3-6706.

STORM CELLARS: Any kind of new or repair work. No down payment. Three year terms. Phone 3-4975.

UPHOLSTERING. ALL types furniture. Buy and sell used furniture. Nichols Furniture and Upholstery, phone 3-5342.

CATERING SERV. D-28

Call 3-3601 and place your order for Marcel's homemade fruitcake, beautifully gift wrapped.

Hams baked on order, party catering, large gift food assortments, biggest stock of party specialities in town. Pick & Pay Grocery.

EMPLOYMENT E

HELP WANTED MALE E-1

UNUSUAL OPPORTUNITY: Selling Silver King, wet or dry. The world's most usable vacuum cleaner. Liberal commission. Dial 3-4271.

WANTED: A good reliable man to supply customers with Rawleigh Products in Scurry Co., and Part of Snyder. See H. L. Sowell, 2020 E. Broadway, Sweetwater or write Rawleigh's, Dept., TXL-771-127, Memphis, Tenn.

HELP WANTED FEMALE E-2

WANTED: Car hop for day shift. Sweet Shop. Phone 3-9137.

WANTED: White lady to cook and housekeep for ill person. Three to four weeks. Contact Mrs. Jess Everett, 3-5351. After 5 call 3-4763.

SALESMEN, AGENTS E-4

One of the largest multiple line insurance companies has openings for representatives. Excellent opportunity to build your own agency and enjoy above average income.

S. G. Philp Agency
2801 Ave. T
Phone 3-4902

FARMERS INSURANCE GROUP

KSNY RADIO LOG
1450 kc
MUTUAL BROADCASTING SYSTEM

WEDNESDAY EVENING

6:00—Fulton Lewis, Jr.
6:15—Texaco Local
6:20—Frontier Bonanza
6:30—News
6:35—Dinner Date
7:00—News
7:05—Mystery
7:30—Sports Feature
7:35—Star of Today
7:45—Dale 'til Eight
8:00—News
8:05—Sportscast
8:15—Rhythm at Random
8:30—News
8:35—Rhythm at Random
9:00—News
9:30—Rhythm at Random
9:30—News
9:35—Magic for Dreaming
10:00—News
10:15—Night Watch
10:55—News
11:00—Sign Off

THURSDAY MORNING

6:00—Sign On
6:00—Musical Clock
6:35—Musical Clock
7:00—News
7:05—Musical Clock
7:30—News
7:45—Time, Tunes & Temp.
8:00—According to the Record
8:05—Home News
8:15—Musical Bouquet
8:25—Five Minutes with the Master
8:30—News
8:35—Coffee Time
9:00—News
9:15—Morning Devotional
9:30—News
9:35—Morning Melodies
10:00—News
10:05—Morning Melodies
10:30—News
10:35—Morning Melodies
11:00—News
11:05—Piggly Wiggly Time
11:15—Guest Time
11:30—News
11:35—Guest Time
11:50—Greenstamp Jackpot

THURSDAY AFTERNOON

12:00—News
12:15—Luncheon Melodies
12:30—News
12:45—Variety Time
1:00—News
1:05—Musical Matinee
1:30—News
1:35—Musical Matinee
2:00—News
2:05—Musical Matinee
2:30—News
2:35—Musical Matinee
3:00—News
3:05—Top Tunes
3:30—News
3:35—Top Tunes
4:05—Texaco Texas News
4:10—Top Tunes
4:35—Top Tunes
5:05—Top Tunes
5:35—Buccaneer Twin Treasure Chest

TELEVISION LOG
WEDNESDAY PROGRAMS
KMID-TV Channel 2 — Midland

WEDNESDAY
5:30—Lil Rascals
5:45—NBC News
6:00—Sports News, Wthr.
6:30—Code "3"
8:00—Kruger Theatre
7:00—Kraft Theatre
9:00—O'Henry Playhouse
9:30—This is your Life
10:00—News
10:10—Jax Spts. Wth.
10:20—The Pastors Study
10:35—Late Show
12:00—Sign Off

THURSDAY
6:45—NBC News
7:00—Today
9:00—Arlene Francis
9:30—Treasure Hunt
10:00—Romper Room
10:30—Truth or Consequence
11:00—Tic Tac Dough
11:30—It Could Be You
12:00—Tex and Jinx
12:30—Home Show
1:30—Bride and Groom
2:00—Matinee Theatre
3:00—Queen For A Day
3:45—Modern Romances
4:00—Two Gun Playhouse
5:30—Lil' Rascals
6:15—News
6:25—Weather
6:30—Top Plays of '57
7:00—You Bet Your Life
7:30—Dragnet
8:00—People's Choice
8:30—Tenn. Ernie Ford
9:00—The Lux Show
10:00—News
10:10—Weather
10:15—Sports
10:20—Headliner Review
11:15—Of Service To You
11:30—Sign Off

KCBD-TV Channel 11 — Lubbock

WEDNESDAY
5:30—Frontier
5:45—Hospitality Time
6:00—News, Spts. & Wthr
6:10—Weather
6:15—Here's Howell
6:30—Wabon Train
7:30—Father Knows Best
8:00—Wyatt Earp
8:30—Frank Sinatra,
9:00—This Is Your Life
9:30—Lawrence Welk
10:30—News
10:40—Weather
10:45—Sports
10:50—Movie

THURSDAY
7:00—Today
9:00—Arlene Francis
9:30—Treasure Hunt
10:00—The Price Is Right
10:30—Truth or Consequence
11:00—Tic Tac Dough
11:30—It Could Be You
12:00—Tex and Jinx
12:30—Club 60
1:30—Bride and Groom
2:00—Matinee
3:00—Queen For A Day
3:45—Matinee
5:30—Hospitality Time
6:00—News
6:10—Weather
6:15—Here's Howell
6:30—Cisco Kid
7:00—Groucho Marx
7:30—Dragnet
8:00—People's Choice
8:30—Tenn. Ernie Ford
9:00—Innocent Age
10:00—Patrice Munsel
10:30—News, Wthr. Spts.
10:50—Movie

CHANNEL 4-12-13
Station Programs Same—Except Where Channel Number Shown

WEDNESDAY
4:30—TBA
5:00—Looney Tunes
5:45—13—Looney Tunes
12—Looney Tunes
4—Sugar 'N' Spice
5:55—4—Local News
6:00—13—News, Wthr., F.
12—News, Wthr., F.
4—Cosden Farm
6:15—Doug Edwards
6:30—I Love Lucy
7:00—Big Record
8:00—Millionaire
8:30—I've Got A Secret
9:00—U.S. Steel Hour
10:00—Touchdown
10:30—News Wthr. Spt
11:00 Movie
12:30—Sign Off

THURSDAY
6:55—Sign On
7:00—Jim Dean
7:45—CBS News
7:55—Texas News
8:00—Captain Kangaroo
8:45—Morning News
8:55—Local News
9:00—Garry Moore
9:30—Arthur Godfrey
10:30—Strike It Rich
11:00—Hotel Cosmopolitan
11:15—Love of Life
11:30—Search for Tomorrow
11:45—Noon News
12:00—Liberace
12:25—Walter Cronkite News
12:30—As The World Turns
1:00—Beat The Clock
1:30—Houseparty
2:00—The Big Payoff
2:30—The Verdict Is Yours
3:00—The Brighter Day
3:15—The Secret Storm
3:30—The Edge of Night
4:00—Home Fair
4:15—Beauty School of Air
4:30—TBA
5:00—Looney Tunes
5:45—13—Looney Tunes
12—Looney Tunes
4—Chan. 4 Calling
5:55—4—Local News
6:00—13—News, Wthr., F.
12—News, Wthr., F.
4—Cosden Farm
6:15—Doug Edwards
6:30—13—Whirly Birds
12—Country Style
4—Circle 4 Ram.
6:45—13—Whirly Birds
12—Town & Country
4—Football Fore.
7:00—13—Harbour Mas.
7:00—12—Honey Mooners
4—Honey Mooners
7:30—Climax
8:30—Talent Scouts
9:00—Gray Ghost
9:30—Playhouse "90"
11:00—News, Wthr., Spt.
11:30—Chicago Wrestling
12:30—Sign Off

FINANCIAL G

PERSONAL LOANS G-2

SALARY SIGNATURE loans, $5.00 to $50.00. Snyder Finance, 2401 - Ave. S. Phone 3-6335, fast service.

SNYDER PAWN LOANS, loans on articles of value. Fast service. 2401 Ave. S. Phone 3-6335.

WOMAN'S COLUMN H

CHILD CARE H-3

CARE FOR YOUR children day and night. Free transporation. Mrs. J. C. Beavers. 501 25th. Phone 3-3935.

WILL care for your children day or night. Mrs. Bama Davis, 803 29th. Phone 3-5605.

Expert Child Care
Fenced Yard - Playground Equipment
Fully Equipped For Play Indoors or Out
Seperate Room Maintained For Infants
6 Days ... $7.50 3 Days ... $3.75
5 Days ... $6.25 2 Days ... $2.50
4 Days ... $5.00 1 Hour ... 30c
SNYDER DAY NURSERY
7 a.m.-6 p.m.—Mon.-Sat.—303-28th Ph. 3-9797

MISCELLANEOUS H-7

IRONING AND baby sitting wanted in my home. Mrs. Stewart. 420 30th Phone 3-9967.

FARMERS EXCHANGE J

LIVESTOCK J-3

FOR SALE: Quarter horse mare. Three years old, unregistered, gentle for child. Call 3-3212 after 4 p.m.

MERCHANDISE K

BUILDING MATER. L K-1

PAY CASH and save!

2x4 Precision Cut Studs	$5.75
1x6 Sheathing Dry Pine	$4.95
2x4 & 2x6 8-Foot—20 Foot	$6.95
1x6, 105 Fir Siding	$8.95
Premium Grade Oak flooring 2-ft. & longer	$9.95
4x8 ½" Sheetrock Per Hundred	$4.95
29 Ga. Strong Barn Corrugated Iron	$9.95
2-0x6-8 Mahogany Slab Door	$5.30

VEAZEY CASH LUMBER CO.
1 Mile West On
Lamesa Highway
Phone 3-6612

KILN DRIED
Yellow Pine Lumber
1x6—Rough fencing
1x6—centermatch & car siding
1x6—Flooring and S4S boards
Trailer and truck bed material
Hardware bolts, end gate sets, etc.

Complete line of Jones-Blair Paints.
Kenner Lumber Co.
Repair Loans
No Down Payment

ELECTROLUX VACUUM cleaner, fully automatic, parts and supplies, free demonstration, call John Sledge, 3-3355.

FOR SALE: Four rooms of furniture. $75.00 for equity, take up payments. For information phone 3-3420 or 3-4401.

A 15 CUBIC foot upright Amana deep freeze for sale. Call 3-5700 after 6 p.m.

MISCELLANEOUS K-11

TV WHOLESALE
SERVICE CALLS NIGHT OR DAYS $3.50
Cost plus $50.00. On all makes of TV. Parts and service free for 90 days. Towers, Poles, Antennas, at large discount. Easy terms. Call Us Before You Buy.
Ph. 3-3509—210 - 32nd.

SEE GILES for new and used furniture. We buy and sell. 2012 Avenue S. Phone 3-6552.

WE PAY CASH FOR FURNITURE. Post Office Swap Shop, 2301 Ave. R. 3-6122, nights 3-6733.

Come to Pick & Pay Grocery for bulk candied fruits, cherries, pineapple and dates.

TRAILER HOUSES K-16

FOR SALE: 37 foot 1951 model trailer house. Will accept 49 or 50 car for equity. Phone 3-5543 for more information.

A SMALL new two bedroom house trailer, $2,000.00. Close out, bargain, terms. Phone 3-7464.

RENTALS L

BEDROOMS L-1

SINGLE MEN, this is for you. Extra special rates on bedrooms this month. Come by and see them. The Skyline Motel, three minutes west of square, Lamesa Highway 180. Phone 3-6692.

WORKING MEN, room for two. $6.50 each per week. Individual interspring mattress. 2305 26th Street. Hotel Duke.

FURNISHED APTS. L-3

FURNISHED THREE room apartments for rent. Apply 1704 Ave. R.

CLEAN APARTMENTS. Telephones, air conditioning, bills paid. Apply in person, Brown Courts, 2207 25th. St.

FURNISHED & UNFURNISHED APARTMENTS
One and Two Bedrooms
1. All utilities paid.
2. Newly Redecorated
3. One block shopping center.
4. Catering to Singles & Couples
BILTMORE APTS.
2702 Avenue E. Dial 3-9102

MODERN THREE room duplex apartment. Childers Apartments, Avenue R and Smith. Greenhill Addition. Phone 3-3320.

CLEAN, QUIET, well furnished two room house. Tub bath. Nice cabinets, closet space. $50.00 month, bills paid. Keys 314 25th Street.

FURNISHED APARTMENT, nice concrete block building. Bills paid. Thorton Apartments. Merrill Avenue. Boothland Addition 3-6706.

RENTALS L

FURNISHED APTS. L-3

Bar-V-Motel, near School, furnished apartments, motel rooms, panel-ray heat, and telephones. Reasonable rates. 3-3543.

THE SKYLINE MOTEL
Extra Nice, Extra Large furnished apartments and bedrooms for families, couples, and single men. Reasonable rates with maid service, panel ray heat, garages, bills paid. Only three minutes west of square, Lamesa Hwy., 180. Phone 3-6692.

FOR RENT: Three room and bath furnished duplex. 607 19th. Call 3-6959.

Nice apartment. Three blocks of square. West Snyder. All bills paid. Phone 3-4105.

TWO ROOM and three room furnished apartments. Jack & Jack Realty. Phone 3-3452.

FOUR ROOM furnished apartment, private bath. Dial 3-4958 or inquire at 1504 26th Street.

FOR RENT: Two room furnished apartment. Entrance and bath private, clean, bills paid. J. A. Woods, 1511 Ave. R. Phone 3-3624.

NICELY FURNISHED two room apartment. One block South of Furr's. 1608 27th Street.

FOR COUPLES: Clean furnished duplex apartment. Bills paid. $45.00 per month. 2011 Peyton Avenue. Phone 3-6805.

TWO ROOM furnished apartment in back of Shamrock Station. East Hwy. Adults only. $30.00 month. Phone 3-5658.

THE BEST
- 3 ROOM APARTMENTS
- GROUND FLOOR UNITS
- MISSION WALL HEATING

Bel Air Village
DIAL 3-5142
Corner of 27th & Ave. X

FOR RENT to couple, nice two room furnished apartment. Large rooms and closets. 2809 Ave. O. Come and see it.

Green Hill Apartments
Four room duplex modern Furnished apartments. Bills paid. $15.00 per week.
Clairemont Road Phone 3-5896

Canary Cottages
All bills paid.
Kitchenettes
$8.75 Weekly
1111 - 26th Street

UNFURNISHED APTS. L-4

FOR RENT
One and two bedroom unfurnished apartments. Four blocks from square, two blocks from Furr's Food Store.
2705 Avenue O Phone 3-5174

UNFURNISHED two bedroom duplex for rent. 214½ 32nd. St. Phone 3-3323.

VERY CLEAN upstairs or downstairs Waymar Apartments, call 3-7633.

TWO BEDROOM unfurnished Waymar Apartments. Upstairs $45.00 and downstairs $55.00. Water paid. Call 3-9102.

FURNISHED HOUSES L-5

NICE, CLEAN two room furnished houses. Large closets, tub baths. $50.00 month and bills paid. 314 - 25th Street.

THREE ROOM furnished house located at 260B½ Avenue U.

TWO ROOM furnished house for rent. Apply 1206 19th Street.

LARGE TWO BEDROOM furnished house. Phone 3-3627 or inquire 601 E. 20th.

THREE ROOM furnished brick house. Large living room and kitchen. Lot of storage space. Phone 3-3206, 3300 Avenue U.

THREE ROOM furnished house. 310½ 28th Street for rent. Contact Jack Colwell, 1907 23rd Street.

THREE SMALL rooms and bath. Three miles on Clairemont Road. Prefer couple or with one small child. Phone 3-3128.

UNFURNISHED HOUSES L-6

TWO BEDROOM and three bedroom unfurnished houses. Jack & Jack Realty. Phone 3-3452.

Unfurnished 2 Bedroom house and Garage, carpeted Living Room. Plumbed for automatic washer. $55.00 per mo., water paid. Inquire at 314 25th.

NICE TWO bedroom unfurnished house. 2302 Avenue G. phone 3-3283.

FOR RENT: Five room unfurnished house. Close to school. Phone 3-6541.

UNFURNISHED TWO bedroom house. Convenient location, venetian blinds. Phone 3-4426.

TWO BEDROOM unfurnished house, for rent. Attached garage, [illegible] floor furnace, 417 30th, phone 3-7287.

TWO BEDROOM unfurnished house. 106 Canyon. Belmont Heights. Phone 3-6651.

MISC. FOR RENT L-7

FOR RENT: Five room house furnished or unfurnished. 2902 28th. Apply Mr. Philips. 2801 Avenue T.

REAL ESTATE M

HOUSES FOR SALE M-2

HIGHLAND PARK
3814 Ave. V—2 bedroom Home Vacant—Immediate Possession — Fenced Back Yard — New Air Conditioner — TV Antenna — LOW MONTHLY PAYMENTS OF ONLY $58.61. Buy Equity for reasonable price and move in.
SCOTT & SCOTT REALTY COMPANY
Big Spring Highway
Dial 3-6306 or 3-6307

REAL ESTATE M

HOUSES FOR SALE M-2

STAUNCH AND STURDY
and beautiful to see. . .this spacious two bedroom home with two car garage, fence, carpeting, etc., is located in Colonial Hills. It has everything. . .and the price will intrigue you.
"Don't wait—we sell em!"
H & H Development Co.
503 East Highway
Dial 3-9326

FOR SALE: Barrack type building, 30'x80' to be moved. Phone 3-3912 or 3-5362.

OWNER GONE
And must sell this charming two bedroom in Highland Park, near schools and shopping center. Beautifully landscaped, TV antenna and tower, air-conditioned, centrally heated, wired for electric range. Overall price $9000.00-$1000.00 cash down payment plus closing costs. Monthly payments $62.00.

IDEAL FOR RETIREMENT
One-half acre with two bedroom home, well and pump, plenty garden space. Total price $4250.00—terms can be arranged.

WE NEED LISTINGS FOR OUT OF TOWN BUYERS TO BUILD OR BUY
SEE
Pinnell Realty Company
1712-25th
3-3524 J. J. Tatum 3-6556

Lamesa Highway
Large three bedroom home on a block of land, also has 2 room guest house, all for $11,000.

Highlands Addition
Large two bedroom and den, bath and half, fenced back yard, like new. Total price $13,500.

Boothland
Nice three room house on 2 lots with own water system. Price $2,300, small down payment, balance $50 per month.

JACK & JACK REALTY
Phone No. 3-3452 Phone No. 3-5642
611 East Highway
Sales Personnel
Ruth Keenan Merle Newton
Vera McClanahan
Office Closed on Sunday

CHOICE LOCATIONS
HIGHLAND PARK—Owner has moved, home is vacant—Owner has cut the price so that you may now own this lovely 2 bedroom home with a total down payment of only $900.00 including closing costs. Monthly payments will be only 67.50. You'll agree that with such a lovely yard and including a fence around the back yard this is a bargain.
HIGHLANDS ADDITION — 2½ Blocks from High School. Brand New 3 Bedroom Home ready in about 10 days. Mr. and Mrs. Home Buyer we challenge you to find a better buy in a quality built FHA home with only $950.00 down payment including closing costs. See this home today and you will be convinced.
SCOTT & SCOTT REALTY CO.
BIG SPRING HIGHWAY
DIAL 3-6306 or 3-6307

LOTS FOR SALE M-4

88' x 105' LOT, HIGHLANDS, Addition. Best location in town. Dial 3-6306.

FARMS-RANCHES M-6

40 ACRES, four bedroom home, eight inch discharge irrigation well, pressure pump, garage and barns. Attractive price. [illegible] New Mexico.

40 ACRES, eight inch irrigation well, dairy barn, pressure pump. Price $15,000. Attractive terms. M. B. Hamar, 305 W. 18th. St. Portales, New Mexico.

REAL ESTATE M

FOR LEASE M-15

FOR CASH lease, 90 acres of land in cultivation. Phone 3-7377.

WAREHOUSE FOR LEASE. Petroleum Distributing Co., 2305 Avenue Q. Call 3-6172.

Your own newspaper—The Snyder Daily News. For carrier delivery call 3-5486

Mrs. Agee's
HOME MADE TAMALES AND CHILI
1617 Avenue M
Phone 3-1355

Fashion Frocks
$8.98
Turquoise - Red - Print
Even Sizes 10 - 22
EULA SMITH
Fluvanna, Texas
Phone 3-7750

REAL ESTATE M

FOR LEASE M-15

NEW PARK PLACE
ADDITION
West Of Towle Park
- ALL BRICK HOMES
- CENTRAL HEATING & COOLING
- Ceramic Tile

LOW FHA DOWN PAYMENTS
3 BEDROOM ..... $550 Down Plus Closing Cost
3 BEDROOM 1½ Baths. $700 Down Plus Closing Cost
The above 2 houses are all we will have for sale for several months because the next few houses to be constructed are already sold
DRIVE OUT AND SEE
3500 Block West 40th St.
CULLUM CONSTRUCTION CO.
Call Frank 3-5311
We will build your plan

See Our Complete Line of PIANOS
WURLITZER, STORY & CLARK, MASON & HAMLIN GULBRANSEN
- Wurlitzer Organs
- A Large Stock of Reconditioned Pianos
- Magnavox Hi-Fidelity Record Players

McCREIGHT MUSIC CO.
305 E. Broadway Phone BE 4-4733
SWEETWATER, TEXAS

See Us At Our
New Location
For Furniture Upholstering and Repairing
Used Furniture & Appliances
We Buy - Sell & Trade
Nichols Furniture
2 mi. W. of sq. on Lam. Hwy.
Phone 3-5342

1956 DODGE Royal 4-door V-8. Auto. Trans., Radio, Heater, Air Conditioned, One-Owner.
1955 PLYMOUTH 2-door V-8 Hardtop. Radio, Heater.
1952 FORD 2-door V-8. Radio and Heater.
DAVIDSON MOTORS
Open Until 7:00 P.M. Monday - Saturday
East Highway Phone 3-4661

CHRISTMAS gift GUIDE

GIFTS FOR ALL

RECLINING CHAIRS
With Vibrator $79.95
Without Vibrator $69.95

Swivel PLATFORM ROCKERS
- Nylon Cover
- Foam Rubber Cushions
- High Back

$79.95

—YOU MEN—
who bought yourself a boat and motor this past summer — how about buying your wife a new Norge WASHER & DRYER this Christmas!
Only $279.90

- END TABLES
- STEP TABLES
- COFFEE TABLES
- COCKTAIL TABLES

$8.50 to $19.95

For those teen-age girls
Sealey Twin MATCHING BEDS
Complete with box springs and mattress, ea. $114.95

Nice LIVING ROOM SUITES
In all colors and fabrics.
$129.95 to $399.95

Eight HID-A-BEDS
$239.95 to $399.95

A good line of DINETTES and DINING ROOM SUITES
$59.95 to $269.95

BEDROOM SUITES
$169.95 to $349.95

MIRRORS
All Sizes
$6.95 to $14.95

Over 100 LAMPS
$8.95 to $16.95

Norge GAS RANGE
Burner with a brain — simmer burner—glass door oven—pilots for all burners including oven. Now on sale for Christmas.
Regular $279.95 ..... $199.95

All Sizes, Norge REFRIGERATORS
$199.95 to $529.95

9x12 Artex RUGS
Each $4.95

SNYDER FURNITURE CO.
Big Spring Hwy. Ph. 3-5259

GIFTS FOR HER

All Types Of Lamps For The Home
Barrow Furniture Co.
2112 - 25th Ph. 3-4951

BROTHER SEWING MACHINE
An Xmas Gift That Will Keep On Giving For A Lifetime!
ALLEN SEWING MACHINE CENTER
1710 - 25th Ph. 3-4812

25% DISCOUNT
On Silver King Wet or Dry VACUUM CLEANERS
The World's Most Usable Cleaner. Free Demonstration. Guaranteed 2 Years.
Buy Now—Pay Next Year
PHONE 3-4271

HOLIDAY IDEAS

BOOK NOOK & GIFT SHOP
3004 Ave. T Phone 3-4177
- Norcross Christmas Cards Plain or Imprinted
- Complete Assortment of Gift Wrapping Materials
- Party Items
- Gifts • Books

HALLMARK CHRISTMAS CARDS
Montag STATIONARY
Smith Corona Portable TYPEWRITERS
BENNETT OFFICE SUPPLY
1907 - 25th Phone 3-7202

GIFTS FOR CHILDREN

TOYS! TOYS!
Best Selection In West Texas
Register For FREE!
Doll And Bicycle While You Shop!
Use Our Lay-Away Plan
TOYLAND
1711 - 25th Phone 3-5762

20% DISCOUNT On All Toys
10% DISCOUNT On Small Wheel Goods
Roe Home & Auto Supply
2207 Ave. S Ph. 3-3402

$8.95 BETSY WETSY DOLL AND WARDROBE
Only $5.95
Old Timer Fanner Model HOLSTER SET
Reg. $7.00 ..... $5.65
PHIL'S AUTO APPLIANCE CENTER
2512 Ave. R Ph. 3-3922

GIFTS FOR THE FAMILY

The Perfect Gift!
Records - Albums Players
HOLT MUSIC CO.
B.S. Hwy. Phone 3-5932

LOOK!
At the All New Sears Christmas Sale Catalog—Satisfaction Guaranteed!
Sears Roebuck & Co.
608 E. Hwy. Phone 3-4870

COME IN AND SEE THRILLING COLOR PICTURES THAT "Come to Life" IN AMAZING 3 DIMENSIONS
VIEW-MASTER STEREOSCOPIC PICTURES
Craft's Studio
1904 - 26th Phone 3-5262

Chico Portable Automatic DISHWASHER
Handles Service for 8
Only $59.95
PHIL'S AUTO APPLIANCE CENTER
2512 Ave. R Ph. 3-3922

Nationally Known Brands SPORTING GOODS
For Every Member of the Family
CANYON REEF SPORTS CENTER
2206 - 25th Ph. 3-4983

GIFTS FOR THE HOME

Faster, Better Typing
The New Remington PORTABLE

YOU NAME THE TERMS
BUD'S OFFICE SUPPLY
1824 - 26th
Phone 3-4252

Twin Size Electric Blanket
Guaranteed For 2 Full Years
Single Control $17.95
Full Size Single Control $18.95
Dual Control $23.95
Colors ok: Pink, Blue, Green, Yellow.
MONTGOMERY WARD & CO.
1923 - 25th Phone 3-3566

WE SUGGEST . . .
Vibrator Reclining Chair
only $59.50
DUNNAM BROS.
MATTRESS FACTORY
2302 Ave. S Phone 3-4142

GIFTS FOR HIM

Strato-Lounger Reclining Chairs and PLATFORM ROCKERS
Barrow Furniture Co
2112 - 25th Ph. 3-4951

TO PLACE AN AD IN THIS DIRECTORY—DIAL 3-5486

TO PLACE AN AD IN THIS DIRECTORY—DIAL 3-5486

WILSON LOOKS OVER PILLS AND GADGETS—Attorney Gen. Will Wilson looks over pills and machines at a warehouse in Austin, Tex., which were seized in a raid on a local naturopath's office after he was charged with violating the medical practices act. Wilson had announced the crackdown on the naturopaths, with injunction suits filed or pending against 62 individual naturopaths, in 27 counties. Raids were carried out across the state by assistant attorneys general and local law enforcement officials. (AP Wirephoto)

Local Bands Will Compete In Region Contest Saturday

Members of the high school and junior high bands here will go to Winters Saturday to participate in the regional marching contests of the Interscholastic League.

Melvin Montgomery directs the high school band, and Tim Dennis is junior high band director.

There will be about 50 bands at the contests representing six classes, coming from an area bounded by Mineral Wells, Throckmorton, Sonora, Junction, and Stephenville.

The band marching contest will include an inspection of bands, and ratings on the inspection will be a part of the contest.

Montgomery said he plans to take 105 students to the contest but will march only 95. Dennis plans to take 117 and will march a few less.

In marching, each band will have less than five and not more than eight minutes on the field. Each will have eight or nine required maneuvers, mostly of the military drill type. In addition, bands can do any special formations or drills they desire.

Montgomery said the high school band will do precision drilling and end its show by going into concert formation and playing a jazz arrangement of "Night Train."

Dennis' band, for its electives, will also do precision drills known as "Great Divide," "Telescope," and "See-Saw."

The marching contests will be rated by divisions, with division I being the top rating. This is the first time in three years the high school band has participated, since during the last two it was playing at high school grid playoff games at the time the contest came about. Before that time, the band went to the contest two years and took division I ratings each time. The band has been an Interscholastic League sweepstakes winner for four years

The junior high band has been to the contest three times, taking a division I once, division II-plus once, and division III once. It has been a sweepstakes winner twice, including last year, when there was no marching contest. A band must take division I ratings in all areas of competition, including concert and sight reading, to become a sweepstakes winner.

In conjunction with the Winters marching contests, there will be twirling contests, with about 300 twirlers entered.

The high school band will enter five twirlers, who will compete in both solo contests and as a quintet. They are Linda Ramsey, Barbara Taylor, Jo Ann Hamblen, Adaleen Soles, and Camilla Roberts.

The junior high band will enter eight twirlers in solo competition. Five of them will also enter as a quintet and three as a trio. They are Jane Crowder, Claudia Fowler, Rita Hanback, Mary Peebles, Sandra Autry, Susan Richardson, Becky Beaty, and Charlotte Womack.

Plant Fire Fatal To Six

MARTINS FERRY, Ohio (AP)—An oil heater which was accidentally knocked over turned the Porter Glass Co. here into an inferno which killed six persons.

Firemen reported finding the sixth victim's body early today. Five bodies were recovered previously.

All the dead were employes at the small glass-blowing company. Five were women.

Those missing and believed dead were Miss Francis Good, Bellaire, Ohio; Mrs. Mary Jane Byard, Martins Ferry; Miss Goldie Gibbons, Yorkville, Ohio; Mrs. Rose McMahon, Martins Ferry; Hazel Stocia, Martins Ferry; and Matthew McElroy, Martins Ferry.

The five women are believed to have been trapped on the second floor of the two-floor, 75-year-old frame structure.

Six persons were injured in the fire. They include the plant owner, A. H. Porter, Wheeling, W.Va., and three other workers in the plant.

David Cuddihy, 19, one of the injured, told newsmen he believes he started the fire when he knocked over an oil heart heater on the first floor. Within minutes the flames had engulfed the building.

Eight Die In House Fire

MARIANNA, Ark. (AP) — Fire started by an overheated wood stove swept through a farmhouse near here and killed a pregnant mother and her seven children.

Sheriff Courtney Langston Jr. identified the dead woman as Mrs. J. L. Bowers, 37, wife of a Negro tenant on a farm at nearby Westor. The children ranged in age from 9 to 1.

The sheriff said Bowers had gone out hunting a few hours before the fire broke out.

The bodies were all in a bedroom. Langston said apparently the mother awakened and ran to the children's room in an attempt to rescue them, but was overcome and died with them.

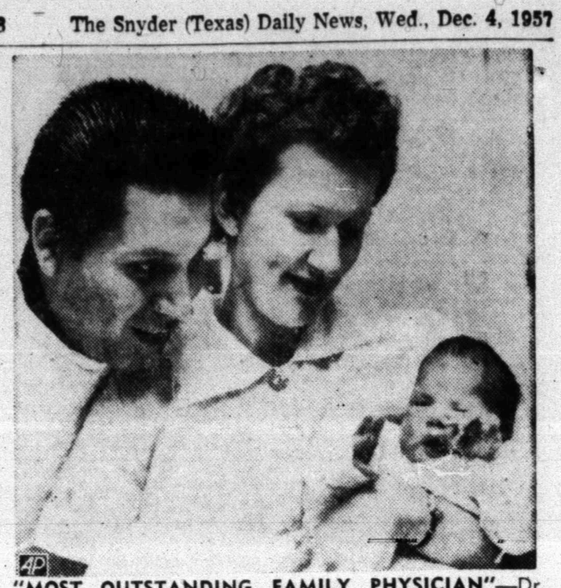

"MOST OUTSTANDING FAMILY PHYSICIAN"—Dr. Cecil W. Clark, left, Cameron, La., receives the American Medical Association award from Dr. Edward Hamilton, Chairman of the Board of the AMA, after he was chosen by the association as the nation's "Most" Outstanding Family Physician" for 1957, and a medical hero for his work when hurricane Audrey roared into his small town last June. (AP Wirephoto)

Plenty Advice On Marriage Proposal

HOUSTON, Tex. (AP) — Rep. James Roosevelt (D-Calif) says he has received about 2,000 letters giving advice since he mentioned last week an offer by an Arab shiek to marry his mother Mrs. Franklin D. Roosevelt. The sheik now has 39 wives.

"Some said if I couldn't get her married off to that shiek to try another," Roosevelt said.

"Others asked why I should want to break it up — that if it was true love it should blossom.

"Still others, from women, said that if she turned him down, they would be ready to go in her place."

Dogs in Stockholm, Sweden, are taxed at the rate of 40 kroner (about $8.00) annually.

BATTENFIELD-JONES HOSPITAL-CLINIC

Announces The Association Of

Dr. Claude K. Smith, M.D.

In The Practice of Medicine and Surgery

OFFICE HOURS—

9:30 to 5:30 Week Days
9:00 to 1:00 Saturday
9:00 to 11:00 Sunday

Ike Leading A Busy Life For Man Told To 'Take It Easy'

By MARVIN L. Arrowsmith

WASHINGTON (AP) — For a convalescing man ordered to take it easy, President Eisenhower appears to be leading a pretty busy life nine days after his mild stroke.

But his recuperation progress "continues to be excellent," and so long as that is the case there will be no more medical bulletins on his condition, White House press secretary James C. Hagerty announced.

From the time Eisenhower was stricken Nov. 25 with a blockage of a branch artery to the brain there had been at least one bulletin daily and sometimes two or three.

In response to a question, Hagerty said the discontinuance does not mean the President is fully recovered. It simply means, he said, that there is no point in going ahead with issuance of bulletins saying without variation that Eisenhower still is getting along fine.

Yesterday, eight days after the onset of his illness, Eisenhower put in 7½ hours at the White House. It was the kind of day that varied in no outward way from many others he had spent there before this latest illness.

This is the way it went:

Eisenhower turned up in his office at 8:15 a.m. He worked there for about 45 minutes, got in during that period a brief conference with Adlai Stevenson, then went to the nearby Cabinet room to preside at a briefing of congressional leaders of both parties of national defense and foreign policy problems.

He stayed on at that conference for 90 minutes, went back to his office for about an hour, then returned to the meeting. He was at the session a total of 2½ hours.

Then he knocked off 90 minutes for lunch and the midday rest his doctors prescribed after his 1955 heart attack. He was back in his office by 2:30 p.m. and he didn't call it a day until about 5:15 p.m.

During the afternoon he conferred with his new scientific adviser, Dr. James R. Killian Jr., dictated letters to Ann Whitman, his personal secretary, conferred for 45 minutes with Vice President Nixon, then worked for a while on miscellaneous matters.

All that was against the background of the announcement by the President's doctors Nov. 26 that his illness would require several weeks of rest and "substantially decreased activity."

Hagerty replied "No" when asked whether the doctors had changed their minds about that prescription and may have indicated they now feel Eisenhower's illness was not as serious as they first thought.

The press secretary said in reply to another question that the doctors are aware of the kind of activity Eisenhower plans each day. They approved his schedule, he said.

Asked then how the President looked and felt when he finally called it quits late yesterday, Hagerty said: "He looked perfectly natural and was quite chipper."

The press secretary announced Eisenhower plans to spend another long and restful weekend at his Gettysburg, Pa., farm.

Pennsylvania Town Grows

BRISTOL, Pa. (AP)—The population has increased somewhat in Bristol Township since the last census more than 350 per cent, in fact.

Township fathers arranged for a new count, knowing they could claim additional state highway fund benefits on increased population figures.

They found the township now has 56,293 residents — an increase of 44,109 over the 12,184 who lived there during the 1950 census.

An influx of industry and the new residential community of Levittown is Responsible. The township is a few miles northeast of Philadelphia.

Baptists Ready To Close Loan Agency

DALLAS (AP)—If the Southern Baptist Convention agrees, Texas Baptists are ready to fold up their controversial loan agency for helping new churches elsewhere about the nation.

This decision is set forth in a resolution adopted yesterday by the executive board of the Baptist General Convention of Texas.

Texas Baptists established their church loan corporation in 1952 in answer to what they said were appeals from groups trying to establish churches in nominally non-Baptist areas of the west, northwest and midwest.

In reply to criticism from Southern Baptists outside the state that the functions of their parent organization were being usurped, Texas Baptist leaders had argued that the Southern Convention was falling down on the job by not making such assistance available.

Executive board members said in their resolution, however, the loan agency and its assets will be donated to the Southern Baptist Convention provided that organization accepts "with a sense of obligation to . . . help finance churches in pioneer areas."

Dr. A. B. White of Dallas, secretary of the loan corporation, said it will be able to hand over around $600,000, approximately matching the original capital donated by Baptists representing 1,500,000 Texas members. He estimated loans totaling $1,800,000 have been made to 121 churches in 16 states.

The executive board, which administers affairs of Texas Baptists between annual conventions, also:

1. Reaffirmed opposition to the annual Texas prison rodeo held on Sundays in October.

2. Voted salary raises of $300 to $1,000 a year for administrative officials of the Baptist General Convention of Texas headquartered here. Dr. Forrest Feezer, executive secretary, received a $1,000 pay boost.

3. Allocated about $1,300,000 for state missions as part of a record 10½-million-dollar mission program.

4. Authorized Hendrick Memorial Hospital at Abilene to seek a $350,000 loan from the Housing and Home Finance Agency to build a dormitory for nurses.

5. Approved a $1,500,000 funds drive by Hardin-Simmons University, also at Abilene, to finance construction of a combination chapel, auditorium and student union building which would replace a structure razed by fire Nov. 25.

King Makes A Tour Of Disneyland

LOS ANGELES (AP)—Not even a king can resist the land of make-believe.

Morocco's Mohammed V made a formal visit to Disneyland yesterday, in native regalia and with full entourage.

He was so enchanted by what he saw that last night he slipped away from his hotel incognito and traveled 35 miles to visit the famous fantasy-land all over again, in the role of a commoner.

Some 22 members of the royal party went with him. But, like the king, they were in Western attire.

They paid their way in and went unnoticed for quite awhile. When Disneyland personnel learned they were there, the King asked that his party be permitted to go unattended, like any other visitors.

The management complied. No reporters or photographers were there. The King would not permit Disneyland cameramen to photograph him, although he had posed graciously for scores of pictures during his official visit earlier in the day.

A spokesman said Mohammed came back because he had been "enchanted" by his first trip and because his brother Khalifa Moulay el Hassan had missed that visit.

They saw all the sights the king had seen during his earlier three-hour tour of the 21-million-dollar playground built by cartoonist Walt Disney.

Mohammed, on both visits, rode a locomotive and a river boat. He took an imaginary trip to the moon via the magic of motion pictures, darkness and sound effects. He explored the jungle and the Mississippi River.

Nationalism Sweeps Brazil

RIO DE JANEIRO (AP) — A rising tide of nationalism is rolling over Brazil. With surges of anti-Americanism, it threatens to become a major factor in the 1960 general elections.

Nationalism was fostered by the late President Getulio Vargas between 1930 and 1945 when he was dictator. He declared he was creating a new state — in an attempt to bolster Brazilian nationalistic pride.

On the extreme left, Communists view nationalism as a propaganda road to communism. The extreme right uses nationalism as a weapon to discredit the middle-of-the-road government of President Juscelino Kubitschek.

The United States, always a target of Communists, is attacked by other nationalists as well. One left-of-center newspaper recently declared missionaries in the Amazon area were actually agents for U.S. oil companies.

Masons In Waco

WACO (AP)—Some 4,000 Texas Masons are expected today for their annual convention. Today's sessions will be devoted to business of the Grand Lodge of Texas with installation of grand officers tomorrow.

FARMING EQUIPMENT

For Your Every Need

NEW MODEL COTTON HARVESTERS

KEY BROS. Implement Co.

"Your John Deere Dealer"
2303—25th

CLEANED & PRESSED

Plain Dresses 1.00

Suits . . 1.00 Pants . . 50c

CASH & CARRY PRICES

THOMPSON CLEANERS

No. 1—1003 24th. St. No. 2—1405 Ave. S

AIR CONDITIONING—TEMPERATURES MADE TO ORDER—AT NEW LOW COST. GET A DEMONSTRATION!

The new Nomad—the last word in station wagon style and distinction . . . 4-door 6-passenger.

Two new Brookwoods—4-door 6-passenger and 4-door 9-passenger models.

CHEVROLET SETS A NEW STYLE IN STATION WAGONS!

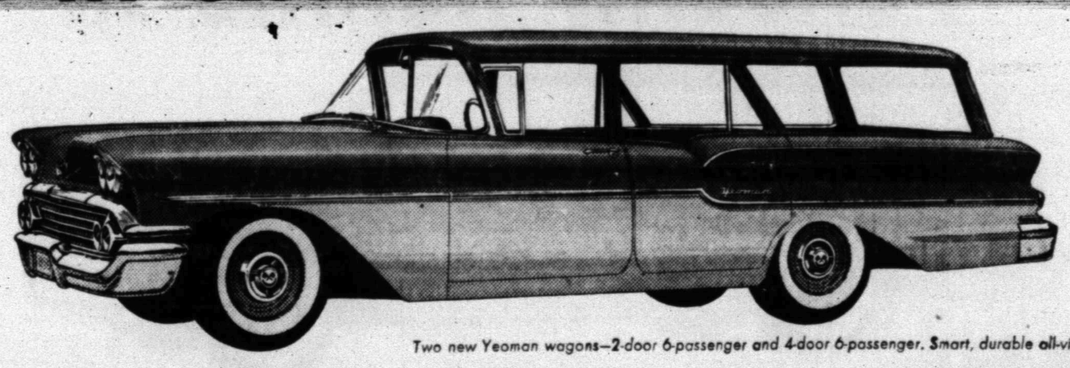

Two new Yeoman wagons—2-door 6-passenger and 4-door 6-passenger. Smart, durable all-vinyl interiors.

Wonderful's the word for Chevrolet's five new station wagons! They're boldly beautiful with new length and lowness, new sculptured grace. They're boldly engineered with new ideas that make loading easier, riding smoother, driving happier.

Meet the year's smartest station wagon set—Chevrolet's five new wagons for '58.

They're more than nine inches longer, dramatically lower. The liftgate is hinged into the roof and raises completely out of the way for easier loading. Safety *plate* glass in all windows gives you crystal-clear visibility.

No station wagon built ever carried loads with more ease or passengers with more comfort! Chevrolet's new standard Full Coil suspension cradles you on deep coil springs at every wheel. And you can have a real air ride as an extra-cost option.

You can choose from two- or four-door, six- or nine-passenger models with livelier V8 or 6 engines. Stop by your Chevrolet dealer's and look over the year's smartest wagons.

'58!

CHEVROLET

FORWARD FROM FIFTY

Only franchised Chevrolet dealers display this famous trademark CHEVROLET *See Your Local Authorized Chevrolet Dealer*