WEATHER

	Bar.	rain	wind	temp.	
June 24	29.71	4.52	20	84	71
June 25	29.77	.01	20	81	70
June 26	29.87	2.54	2	86	76
June 27	29.98	0	10	86	78
June 28	30.01	0	10	86	79
June 29	30.01	.02	8	87	79
June 30	29.99	t	10	....	....

The Rockport Pilot

THE ONLY NEWSPAPER PUBLISHED IN ARANSAS COUNTY

Vol. No. 91 — ROCKPORT, ARANSAS COUNTY, TEXAS, THURSDAY, JUNE 30, 1960 — No. 13

Along The Waterfront

Dewey Iles of Rockport and Alex Benner of Beaumont, fishing Tuesday night, landed 57 trout.

* * *

Frazier Cantrell reports Ken Boatman, Houston, catching 93 trout.

Mr. and Mrs. Henry Stefka, Temple, 106 trout. Both parties fished off the Balboa.

On his other boat, the Georgia, captained by Charlie Brooks, Mr. and Mrs. Carl Thornton, Dallas, caught 143 trout.

* * *

Mrs. Faucett reports from Rattlesnake Point, that fishing has really picked up this week. The water is perfect condition and is plenty salty.

The Alisons of Corpus Christi and the Heibisohn's of Odem, caught 27 trout.

Sam West and Stancel Copeland of Taylor, caught 41 nice trout.

O. R. Jeffers and family of San Antonio, 30 trout.

Mr. and Mrs. Fred Procknow and O. J. Derrick of Rockport caught 20 large trout.

The Childeress' of San Antonio, caught 34 nice trout.

* * *

Mary Lou fishing news— Hugh Johnson, skipper:

Mr. and Mrs. J. Barr and party of Houston, 135 trout.

Mr. Ed Grubbs and party, Fort Worth, 52 trout.

Mr. Melvin Rinehart and party, Poth, Texas, 102 trout.

Mr. Tate Miller and party, San Antonio, 183 trout.

Mr. Brooks Abbott and party, Fort Worth, 238 trout.

* * *

Water receding at Good Luck Pier in Fulton, and many fish returning. Early morning catches are proving as good as the night ones.

Opal Dyer, Garland Staton and Betty Bohin of Oklahoma City, back for their yearly visit, report 50 trout to date and some gafftop.

F. J. Kolarik and family of Houston, 25 trout up to 3 pounds.

Mrs. Ernest Gonzales of San Antonio, a 30 pound drum. Frank Rodriguez and brother of same place, landed a 35 pound drum and a stringer, each, of trout and gafftop.

Larry and Sue Peabody of Houston, 12 gafftop up to 4 pounds.

Morrisons Try Something New

Bob Morrison and his father have tried something new. They have constructed a smoke house and are smoking ling, kings, and other fish for the local market. The ling, the only sample that this reporter tried, was delicious, tasting much like smoked sailfish that is in such demand in the east for hor d'oeuvres at cocktail parties. There was one difference, the ling was better than most sailfish.

FIFTY-STAR FLAG TO FLY HERE ON FOURTH OF JULY

Old Glory will fly in Rockport on the Fourth of July, displaying all fifty stars in honor of Alaska (49th) and Hawaii (50th) states.

Installations for carrying the flags are completed by the VFW committees headed by H. C. Mullinax and Cecil Gray.

It seems particularly fitting that we pause on this Fourth to pledge allegiance to our flag and to the principles for which it stands in this fair land of ours.

VFW members in their regular meeting Tuesday night also approved presentation of a fifty-star flag to the local troop of Boy Scouts.

The VFW is at work in this community and is assuming its responsibility to its expanding membership, and to the community as a whole. More power to the organization and its members.

BANK AND STORES TO CLOSE JULY FOURTH

The First National Bank will be closed July 4 as will county and city offices and most of the local stores.

O'Connor Yacht Stolen Here

Incarceration of an itinerant shrimp fisherman from North Carolina—James L. Southern, 24, in the Aransas County Jail at 12:35 Sunday afternoon ended as fantastic a tale of piracy and revolution as the Texas coast has known in some time.

Chief actors were Southern, the Novia—a $75,000 yacht, belonging to Victoria oil-and-cattle multi-millioaire Dennis O'Connor—and the wild weather of the week-end.

Friday afternoon Southern, who was sought by Aransas Pass police for theft of an outboard motor, left that city a jump or two ahead of the law and headed for Rockport, via taxicab. Reaching there, he spent the remainder of the daylight hours along the waterfront and in local liquor stores imbibing, according to his own story, a considerable quantity of vodka.

That night, he said, after darkness had fallen and the stormy weather of the weekend had driven most people indoors, he entered the big boat house maintained at Rockport Yacht and Supply Company, cast loose the Novia and headed for sea, despite the fact that the bay and gulf were so rough that boats much bigger than the Novia had tied up to escape the rough weather.

Across Aransas Bay Southern made it all right, and then he headed out into the Gulf of Mexico through Aransas Pass. At the bar, where waves were running twelve feet or more in height, ahead of a driving wind, he got into trouble.

Unable to keep the Novia's head to the sea, he allowed her to swing broadside to the waves near the end of the jetties, in no time at all the boat swamped. Southern grabbed a life preserver and made it to the jetties, where the force of the sea rolled and tumbled him so badly that he was hardly able to crawl up on the rocks.

At 3 a.m. Saturday, he was found by searchers looking for bodies of seamen from a shrimp trawler known to have sunk earlier, and told so improbable a tale that authorities began to wonder just how much was truth and how much fiction.

Southern said that he had been a crewman on the Betty J. a shrimper who had heard a distress signal from the 42-foot Novia and gone to the rescue. But the Betty J. had sunk with all hands except him, as had the Novia.

A call to Raymond (Chick) Roberts at Rockport, captain of the Novia, disclosed the fact that the Novia was missing without his knowledge; further checking disclosed the fact that there was no Betty J nor, as far as anyone along the waterfront knew, had there ever been one.

Taken to the hospital in Aransas Pass under guard, Southern later confessed that it was the Novia he had taken on a wild ride; that there had never been any Betty J., and that he had in mind taking it to some mainland in the Caribbean.

Authorities were of the opinion that he hoped to sell the boat to Cuban revolutionaries, or that he may have had some contact with them previously.

The boat sank near the south jetty at Port Aransas and is apparently a total loss. O'Connor, who landed on top the jetty in his helicopter, identified bits of wreckage found there as being part of his boat.

Authorities, in some doubt as to whether Southern could be charged with piracy, compromised on a charge of felony theft, on which he is being held for the Aransas County Grand Jury.

Sheriff A. C. Shivers said that Southern had intended to take the boat to the Grand Cayman Islands, in the Caribbean, where he had heard stolen boats could be disposed of easily.

He is also wanted by police in Pikesville, Maryland, for payroll violation. He was under a three-year suspended sentence there for larceny.

Justice of the Peace G. D. Johnson set his bond at $10,000 in a preliminary hearing, and he is still in the Aransas County jail.

DISTRICT COURT

In 156th District Court Friday, Judge Joe Wade of Beeville rendered a decision in the case of Lawrence Davila et al vs. Bobbie Broussard for damages.

The plaintiff was granted a judgement by default in the amount of $1,000.

TURNS A CENTURY—Actor Edward Everett Horton looks at family albums with his mother, Mrs. Isabella Horton in Hollywood, Calif. She celebrated her 100th birthday.

Rockport Lions To Install Officers At a Gala Ladies' Night

The Rockport Lions Club will install its 1960-61 officers at a gala Ladies Night Party, Thursday, July 7, 7:30 p.m. at the Beachcombers Club in the Big Tree Lodges park.

There will be a half hour social preceeding the dinner and dancing will follow the installation ceremonies.

Marvin F. Foster, Jr., the new Deputy District Governor for this Region will be the installing officer. He is a member of the Southside Corpus Christi Lions Club, and will be accompanied by a cavalcade of autos bringing officers and members and their wives from that club and from the Downtown, Six Points and Westside Corpus Lions Clubs.

Other visitors will be present from the Fulton, Aransas Pass, Taft, Flour Bluff and Gregory Clubs. It is expected that with the Rockport members and their wives, and the visiting Lions, there will be about seventy persons present at the dinner dance.

Since the closing of the Silver Derrick the Rockport Club is holding its regular meetings at Corky's Cafe, each first and third Thursday. There will be no regular meeting at noon on the 7th.

All committees for the annual Barbecue at the Lions Club Pit at the Yacht Basin have been appointed. With this being a long weekend, the Lions have planned for the largest crowd they have ever served.

There will be beef and chicken with all of the trimmings. Advance tickets are being sold by the members.

AIRMAN KILLED IN GUN ACCIDENT

Airman 2/c Ivan G. Hanson, 19, was pronounced dead on arrival at Bayview Hospital here Tuesday night, about 11 p.m. His death resulted from an accidental gunshot wound while on duty at the 813th AC & W Squadron at Rockport AFB. Circumstances of Hanson's death was investigated by Commanding Officer Major Richard Flaa, who said he and the other airman were discussing the gun as they stood in the office, and it went off accidentally.

Before entering the Air Force in 1958, Hanson was an employee of the Idaho News Agency at Coeur d'Alene, Idaho.

He is survived by his mother, Mrs. Mary F. Hanson, of Coeur d'Alene, and his father, Ivan B. Hanson, of 242 Thirteenth Street SE, Auburn, Washington.

His body is being held at the Corpus Christi Naval Air Station pending final arrangements for burial.

Rebekah, IOOF Lodges Have District Meeting

The IOOF and Rebekah lodges of Rockport were hosts for the monthly dinner meeting of the lodges in District 56, on Saturday, June 25, at 7:30 p.m. Several out of town visitors were present in spite of the rough weather.

Mrs. Della Scott, NG, presided at the regular meeting of the Rockport Rebekah Lodge Thursday, June 23rd.

The Charter was draped for Mrs. Frances Margaret Saint, our beloved sister who was called home, in a beautiful ceremony presented by Miss Katie Lee Clarke, Mrs. Della Scott, Mrs. Gladys Reed and Edgar Jacobsen.

The Noble Grand's thought for the week: "The worst sorrows in life are not its losses and misfortunes, but in its fears."

Dizzy Dean Catches 600

Dizzy Dean went fishing at Rockport Wednesday morning and caught 600 speckled trout.

Of course, he had some help, but as far as the kids who lined the dock when he came in were concerned, Ol' Diz caught 'em all.

"Boy! We really caught 'em," Jerome Herman (Dizzy to you) trumpeted. "And don't let them other fellers tell you they caught more than I did."

However, after he got through autographing everything from leather-bound books to fish scales, there was considerable argument about how much help Diz had really been.

It developed that Mrs. Dean had caught the first fish and the last one of the morning, and everybody but Diz agreed that Guy Aldrich, general contractor from San Antonio, had caught the most. Mrs. Aldrich had caught some, and Mr. and Mrs. E. E. (Buddy) Edge, also of the Alamo city, had a beautiful string.

But Diz lost the argument about his piscatorial prowness with Mrs. John J. Monfrey, another member of the party, whose husband is Falstaff distributor in San Antonio.

"You know I caught the most," she said, referring to the catches made by her and Diz, and the rest of the gang backed her up despite protests by Jerome Herman, standing in his red sock feet on the asphalt pavement at the harbor's edge.

"Boy!" he said, "that sure is hot, though I wouldn't have minded it forty years ago, when I was barefoot."

As a matter of fact, to return to the argument, about all anyone would admit about Diz's catch was that he had caught the biggest trout and all the catfish.

But Diz was pleased, anyhow, and he reported:

"Boy! We really caught 'em. You just ain't woffin' about that!"

Mr. and Mrs. Dean, the Edges and Mrs. Monfrey were guests of Mr. and Mrs. Guy Aldrich on their private plane, which brought them into Rockport late Tuesday night, and on which they returned to San Antonio Wednesday afternoon after making one of the biggest catches of the year.

They fished from Frazier Cantrell's boats, the Balboa and the Georgia, and Diz was captained by Frazier himself.

Aransas Oil Strike Flows 142 Barrels

Diversa Inc. and Coastal States Gas Producing Co. of Corpus Christi No. 2 State Tract 123, Aransas County opener for the proposed Half Moon Reef (5,650) Field one mile northeast of Fulton, has been completed for a daily flow of 146.24 barrels of 50.9 gravity pipe line oil.

The strike produces from perforations at 5,823-26 feet (measured depth.) It has 5½-inch casing at 5,821 feet and 3½-inch liner on bottom. True vertical depth of the directionally drilled project is 5,651 feet. Flow is through 7-64-inch choke with 860 pounds tubing pressure and gas-oil ratio is 838-1.

This well was drilled originally in straight hole to 5, 665 feet, plugged back to 1,867 feet and drilled to measured depth of 5,-830 feet in bottomhole 1,128 feet northwest of the surface location. It is in State Tract 123, Aransas Bay.

Mr. Howard Mills has been returned to Spohn Hospital.

Jarboe Attends Highway Meeting

James A. Jarboe, County Engineer, was one of the representatives from Texas and Louisiana Gulf Coastal cities who met in Port Arthur this past week to discuss improvement of the so-called Hug-the-Coast highway along the coast of both states. They also studies the feasibility of extending U. S. Highway 11 from New Orleans along the Louisiana-Texas coast to the Mexican border.

Designation and construction of such a road would link Upper New York State at Lake Champlain, where the highway originates, with New Orleans, where it now terminates, and with cities in this area.

Jarboe was one representative of the Texas Highway 35-U. S. Highway 11 Improvement Association. Others from Texas came from Bay City, Angleton, Alvin, Corpus Christi, Galveston, Freeport, Port Arthur, Port Lavaca, and West Columbia.

Louisiana delegates were from Abbeville, Bell City, Cameron and Creole.

The meeting saw a unaninity of resolve expressed by the 34 delegates.

The Texas 35-U. S. 11 Improvement Association was formed on April 21, 1960, at Bay City and is so-named because the mid-coast section of the Hug-the-Coast Highway is presently designated Highway 35.

Former Houston Mayor Says Our Beach Finest

Former mayor Oscar Holcombe of Houston discussed the future of the Gulf Coast; was most complimentary about Rockport's man-made beach; reminisced about construction work his company had done in south Texas; and resolutely refused to comment on the recent rash of annexations in the Beaumont and Houston areas.

Marooned here on his 100-foot yacht—the Seapanther—by bad weather encountered during a cruise to Corpus Christi, Holcombe was amazed by Rockport's beach, which he said, was one of he finest on the gulf coast.

Commenting on the growth of this area and the Gulf Coast of Texas, he said:

"The past is nothing to what we may expect in the future. The whole Texas coast is blossoming now. Water is the only thing that will hold it back. Everyone should work towards its conservation. When you think you have enough, double it and that will be more like it. That's the reason I worked so hard to assure Houston an adequate supply."

Pointing out that the Coastal Bend had plenty of oil and gas for fuel and raw material, Holcombe listed as the next necessity after water for growth, "the energy with which the people of the region try to sell it and its advantages."

Reminiscing briefly, he said that he had built schools at Seadrift and Austwell after the 1919 storm, along with a hotel and stores in the Valley. During World War II, his company also built the Penitas Housing Development in Corpus Christi.

Questioned about the recent rash of annexations around Houston and Beaumont, the "Old Gray Fox of Houston" twinkled knowingly and replied with his usual diplomacy:

"I'm out of politics."

With Holcombe were his wife and a party of guests, including Mrs. B. W. Steele, Mr. and Mrs. L. E. Deats, and the Holcomb's grandson, David Crosswell.

HARRY CARTER WRITES FROM ROCKPORT, MAINE

Mr. Harry Carter, lay minister at St. Peter's, en route to Canada on his vacation, writes from Rockport, Maine:

"The Rockports are certainly picturesque places. This one has elms instead of live oaks, the Atlantic instead of the bay, and lobster boats in place of shrimpers.

If you are as interested in flowers as I am, I can say that here are mountain laurel, delphiniums, columbines, peonies, cornflowers and others. The countryside of New England is much like sections of Old England. The Maine sardines are packed here. The population of Rockport, Maine, is approximately 2,000.

Fog over Boston prevented the plane from landing, but the gas supply outlasted the zero ceiling. I am going to Montreal next week.

Harry

City Council Lets Sewer Contract

The City Council, at its regular meeting, awarded the contract on approximately 3,500 feet of sanitary sewers and construction of another lift station to Slovak Brothers of Corpus Christi on a low bid of $16,761.20.

There were four other bidders for the job. The T. H. Lee Company of Corpus Christi was next low with $21,820.14, followed by Heldenfels Brothers, Corpus Christi, who bid $28,975.75. Raymond Dugat, of Portland, bid $36,-830.75 on the job, and high bidder was LL & B Construction Company, a Port Lavaca firm, who wanted $43,808 to do the work.

Sewer lines serving the north and the south of the city were included in the contract.

The one in the north will begin on Patton Street and continue along the newly-dedicated Linden Street.

In the south end of town, the extension runs down Live Oak Street to Corpus Christi Street, with a number of laterals branching off to serve parts of town that have been dependent upon septic tanks up till now.

McLendon and Associates of Corpus Christi are consulting engineers on the job, which the Slovak firm expects to complete this summer.

In other business, Mayor Herman Johnson told councilmen that he had contacted representatives of Central Power and Light upon the possibility of a navigation light on top of the city's water tower and was awaiting a reply from them. This light has been repeatedly requested over some time, as an aid to boats in Aransas Bay trying to locate the mouth of Rockport harbor at night. Neon lights and others of the more conventional sort completely blanket the navigation lights installed by the Coast Guard.

A letter from the State Highway Department in regard to parallel parking on Loop 70, the Highway 35 business route through town was tabled until the next regular meeting.

This meeting will be held on July 12, a Tuesday, instead of on Monday, July 11, as has been the custom.

Red Cross Elects Officers

At the regular meeting of the Aransas County Chapter of the American Red Cross, officers were elected.

New chairman is A. R. Griffith, Jr., and Miss Iris Sorenson is vice chairman of the chapter. Mrs. Mary Juergens was chosen secretary-treasurer.

Committee Chairmen appointed included Mrs. Julius Malchar, Home Service; Charles Ankele, Disaster; Mrs. A. C. Shivers, Publicity; and appointment was deferred on a chairman for audits.

Annual reports were heard, and the Chapter was told that there was $404.50 in the treasury for operations in the 1960-61 fiscal year.

It was pointed out that, due to the exceedingly small budget, assistance to service men and their families and to civilians can be only for necessities.

The board stressed the point that the money resulting from the March, 1961, fund raising campaign will be used for the 1961-62 operations.

In 1959-60, assistance rendered to 19 service men amounted to $1,769.90, and of this $730 had been repaid. Assistance was given 22 civilians in the amount of $501.27, of which $89 had been repaid.

Assistance other than financial was given by sending telegrams counseling, aid in obtaining government benefits, assistance in arranging discharges for service men, and family welfare to 35 families.

On hand at the beginning of 1959 was a balance of $733.69, and the Aransas County United Fund provided 1,030.09. Repaid loans amounted to a total of $1,094.

Grants were made in the amount of $50. Loans during the year amounted to $250; telephone and telegraph costs were $9.47; the American Red Cross received $382.68; and $2,000 was allocated the home service account. On June 23, there was $404.50 in this account.

Rockport Census Figure Still To Be Released

Despite the fact that figures for many of the larger cities in Texas have been released, those for Rockport are still unavailable.

In a letter to Mayor Herman Johnson, the director of the census at Dallas said this week:

"This is to advise you that according to our records the district supervisor at Corpus Christi did not release the preliminary figure for Rockport, Texas. These figures should be released by our Washington office the early part of next year."

Mayor Johnson, unable to get the figures from either the Corpus Christi or Dallas office, has written Senator Lyndon Johnson, asking him to obtain them if possible.

Unofficially, the local count for Rockport is 2960 people.

SKI SHOW TO BE HERE ON JULY 3

The Lake Mathis Ski and Boat Club, sponsored by Chamber of Commerce of Rockport, will put on a Ski Show at the new Rockport Boat Basin, Sunday, July 3, at 2 p.m. Admission is free to everyone.

Some of the acts demonstrated will be slalom criss cross skiing, 180 degree and 360 degree turns on skis, 3 man and girl pyramids on skis, a girl's costume water ballet, a head stand and turn around on a flying disc, a clown act, and a demonstration of barefoot skiing.

Mrs. N. F. Jackson Goliad Artist Of Month In July

Mrs. N. F. Jackson, local artist who has received most of her training here at the Rockport School of Fine Arts, will stage a one-man show in the Goliad First National Bank in July, having been invited to do so by Mrs. Sally Gee Pettus, in charge of the bank's monthly art exhibit.

Mrs. Jackson paints in several media, and was one of Michael's first pupils when he founded the Rockport School ten or eleven years ago.

Mrs. Jackson studied for a year at that time. Then, as rearing four children and art didn't mix too well, she was inactive for a period of eight years. However, during the past three years she has been painting seriously again, and has shown a number of her paintings in both local and traveling exhibits.

In January, 1959, she was chosen artist of the month by the Corpus Christi Fine Arts Colony, and her paintings were on display at the Young Women's Christian Association building in that city.

A son, N. F. Jackson, Jr., has also a number of creditable paintings to his credit.

GAME COMMISSION MEETING POSTPONED TO JULY 15

Austin.—The Game and Fish Commission's special meeting scheduled to be held at Corpus Friday, June 17, was canceled because of the illness of two Commission members, Howard D. Dodgen, executive secretary of the Commission, announced.

"Two members already had previous commitments," said Dodgen. "So, with two more members unable to attend because of sudden illness, this left less than a quorum, making it impossible for a business session. The next regular meeting has been set for July 15 in Austin.

BARBARA BARNARD CHOSEN TO REPRESENT JUNIOR C OF C

Miss Barbara Barnard has been chosen Miss Aransas County Jaycee to represent the club at the Padre Island Walkathon next month.

SICK LIST

Mrs. Ted Giese and Mrs. Duane Heasley are both recuperating at home after a siege in the hospital. Mrs. Lathrop is a little better.

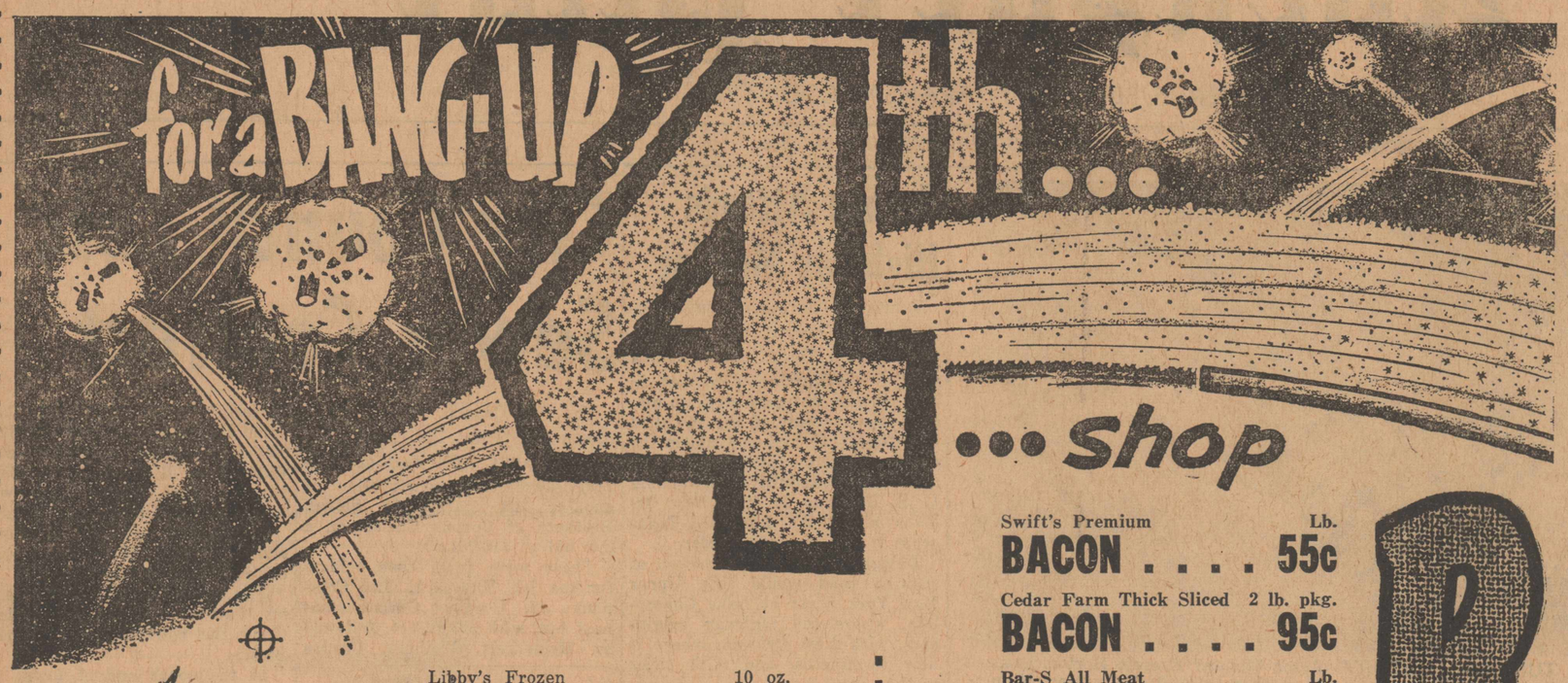

We at Roe's hope that you have a safe and pleasant Independence Day Week-End. We also hope that you will strengthen the Independence that we all cherish so highly by patronizing Independent Merchants.

SHOP AND SAVE IN ROCKPORT

SPECIALS

- for -

Thursday, Friday and Saturday, June 30-July 1-2

— CLOSED MONDAY, JULY 4 —

ROE'S

Swift's Premium **BACON** . . . . Lb. 55c

Cedar Farm Thick Sliced 2 lb. pkg. **BACON** 95c

Bar-S All Meat **FRANKS** . . . Lb. 55c

Swift's Premium **BOLOGNA** . . . Lb. 39c

Good Veal Pin-Bone **LOIN STEAK** . . . Lb. 59¢

Bar-S Holiday—fully cooked boneless **HAM** . . . . . Lb. 89¢

Rath's Cooked Canned **HAMS** . . . . . 3 lb. can 2.79

Good Veal Shoulder **ROUND ROAST** . . . . . lb. 55c

Wisconsin Longhorn **CHEESE** lb. 49c

Libby's Frozen **STRAWBERRIES** 10 oz. 23c

Sara Lee All Butter **POUND CAKE** 69c

Harris Quality **ICE CREAM** 3 Qts. 1.00

Valley Gold **MELLORINE** ½ Gal. 49c

Libby's Tomato **CATSUP** 14 oz. 17¢

First Choice **SALAD DRESSING** Qt. 39¢

Good Veal **SIRLOIN STEAK**

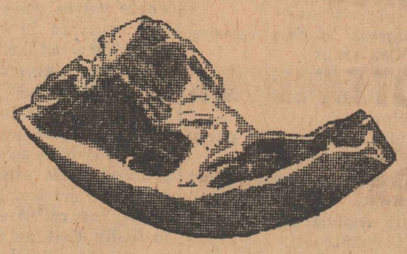

Pound 69c

Thompson Seedless White **GRAPES** . . . . . Lb. 19c

Santa Rosa **PLUMS** . . . . . 2 lbs. 39c

Pascal **CELERY** . . . . . Stalk 13c

No. 1 Calif. White **POTATOES** . . . . . 10 Lb. Bag 49c

Libby's Patio Party Special **FRUIT COCKTAIL** 303 can 24c

Libby's Patio Party Special **TOMATO JUICE** 29 oz. 24c

Libby's Patio Party Special **GREEN BEANS** 303 can 19c

Libby's Patio Party Special **PEAS** 303 can 19c

Libby's Patio Party Special, C/S **GOLDEN CORN** 303 can 17c

Libby's Patio Party Special **VIENNA SAUSAGE** can 21c

Bama **RED PLUM JAM** 12 oz. 19c

Del Monte Sweet **PICKLES** 12 oz. 3 for 1.00

Spencer **SALAD OLIVES** 10 oz. 33c

40 Count **DIXIE PLATES** Pkg. 45c

Hot or Cold Plastic **THERMOKUPS** 12-7 oz. 35c

Sunshine **HI HO CRACKERS** Lb. box 33c

KRAFT OIL Qt. 43c

Gold Medal **FLOUR** 5 Lbs. 49c

SUGAR 5 Lbs. 53c

FLUFFO 3 Lbs. 59c

First Choice **OLEO** Lb. 19c

Northern **TISSUE** 3 rolls 25c

Kleenex **TOWELS** 2 rolls 39c

Giant **TIDE or CHEER** Box 69c

KOOL-AID 6 for 25c

Tenderleaf **TEA BAGS** 64 reg. 59c 12-1 Qt. 39c

ADMIRATION Lb. 63c

Instant **MAXWELL HOUSE** 6 oz. 89c

Libby's Patio Party Special **PEARS** . . . . . 303 can 25¢

Del Monte Chunk Style **TUNA** . . . . . flat can 29¢

Spencer Plain **OLIVES** . . . . . 7¼ oz. ref. jar 29¢

Northern Luncheon Size **Napkins** Box 10¢

Master Chef **COFFEE** lb. can . . 65c

Maxwell House **COFFEE** lb. can . . 69c

Jus-Made—½ Gal. **DRINKS** 3 for . . 1.00

ROE'S

RAINBOW SUPER MARKET

We Reserve the Right to Limit Quantity

SHOP IN ROCKPORT ... RELAX IN ROCKPORT

4th of July SALE

Rotel Cut
GREEN BEANS 15c

Contadino Spiced No. 2½ can
PEACHES 19c

Sunshine Vanilla 12 oz.
WAFERS 31c

Starkist Chunk
TUNA 29c

Quart
CLOROX 18c

Giant
TIDE 69c

Kounty Kist Whole Kernel
CORN . . . . 2 for 29c

Van Camp, No. 2 can
PORK & BEANS 2 for 39c

Morrell's
LUNCHEONETTE . . 39c

Borden's reg. size
COTTAGE CHEESE . 27c

Monarch Qt.
GRAPE DRINK . 3 for 99c

MEAT DEPT.

Old Fashioned Summer
SAUSAGE . . . . . lb. 59c

Our Own Home-Made Pan
SAUSAGE . . . . . 3 lbs. 99c

All Meat
BOLOGNA . . . . . lb. 49c

Fresh Ground
HAMBURGER . . . . 2 lbs. 89c

Armour's Star Heavy Beef
CHUCK ROAST . . . . . lb. 49c

Armour's Star Shoulder Round
SWISS STEAK . . . . . lb. 59c

WHOLE ONLY
FRYERS . . Lb. 29c

Big Tex Thick Slice
BACON . . . . . 2 lbs. 89c

Big Tex
BACON . . . . . lb. 49c

Armour's Star
FRANKS . . . . . lb. 49c

Longhorn
CHEESE . . . . . lb. 49c

SAMUEL'S MOHAWK PICNIC—4½ lb. can
HAMS can 2.98

2 For
25¢

400 size
25¢

Reg. Size
19¢

25¢

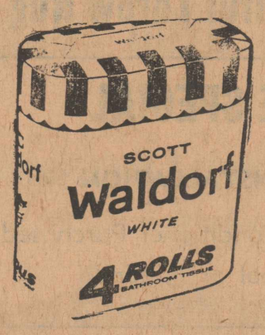

35¢

Luncheon Size
2 For
33¢

Kraft—quart
MIRACLE WHIP 39c
Limit 1 with 2.50 order

Red & White—large can
MILK 10c
Limit 4 with 2:50 order

Blue Seal
OLEO . . . . . Lb. 10c
Limit 2 with 2.50 order

COFFEE

Folger's . . . . lb. 73c

Admiration . . lb. 63c

Quaker, white or yellow
Corn Meal . . . 2-35c

Hunt's
Tomato Sauce . 3-25c

Jus-Made Punch, Orange, Grape ½ gal jug
Drink 3-99c

Frozen Foods

Treesweet 6 oz.
Orange Juice 2-35c

Treesweet 6 oz.
Lemonade . 2-25c

Mity Fresh
Strawberries . 19c

Apple, Peach or Cherry
Pet-Ritz Pies . . 49c

Fresh Produce

Arkansas Freestone Lb.
PEACHES 10c

Sunkist
LEMONS . . . . . lb. 15c

Yellow
ONIONS . . . . . lb. 5c

Red-Ripe
WATER MELONS ea. 39c

Home Center

TOSS PILLOWS . . . 99c

Plastic
DISH PANS 95c

22 Piece
PICNIC SETS 99c

Pkg. of 12 Plastic
TUMBLERS 89c

Reg. 1.98
BEACH TOWELS . . 1.69

Drug Dept.

Economy
CREST 59c

Box of 100
BAYER ASPIRIN . . . 59c

5 Lbs.
SUGAR 49c

Borden's or Valley Gold ½ gal.
MELLORINE 49c

Starlite 3 lb. can
SHORTENING 59c

Delight
DOG FOOD . . . 3 for 25c

Sunshine, Nabisco, Supreme, 1 lb. box
CRACKERS 27c

Grade A Medium, all white
EGGS . . . . . doz. 42c

FLOUR

Light Crust . . 5 lbs. 45c

Golden Harvest 5 lbs. 36c

West's
Super Market

SPECIALS FOR THURSDAY, FRIDAY & SATURDAY

Dana Green Writes From Earthquake Land

Dana Green, longtime pastor of the First Methodist Church of Rockport, writes to Mr. and Mrs. Louis Tuer from Pedro deValdivia 54, Saitiago, Chile. The last time he wrote, his letter was published and many people found it most interesting.

This time, it should be doubly so, both because so many people here have a warm spot in their hearts for the Green family and because he gives an on the spot report, so-to-speak, of the terrific earthquakes that have wracked the South American country in which they are living.

Because of its length, the letter cannot be entirely reproduced in this issue of the Pilot, but will have to be continued.

Dana says:

Pedro de Valdivia 54
Santiago, Chele,
May 26, 1960

Dear Friends:

You have been reading about the tragic events that have been occurring here in Chili and we want to let you know that in Santiaga—so far—we are all well and safe. We have written our parents and families, but feel that our many friends who are watching the news may also be concerned. We have had from eight to ten tremors in the city, they have not been serious. A few windows have been cracked, but there has been no other damage. Sometimes we do not feel the quakes, but notice the swinging chandeliers and know that one has passed. We have managed to keep the children from being frightened, although, they know that conditions are very serious in the south. We are very proud of Katherine, who felt her first quake on Sunday afternoon while visiting a friend. She was coming down the stairs, she said and thought that there was plastic under the carpet because her foot kept going down. When she arrived at the bottom, the mother of her friend was pointing to the swinging chandelier. Then, of course, she knew that her foot had not felt plastic, but had gone down an extra bit with the quake. The rest of us were out riding at that time and did not feel it.

We have had a maid for the past two months. Her home and family are in the earthquake area. She is completely distraught and sits for hours by the radio at night, listening for news of her home town and fearing to hear the names of her family as deaths or casualties. How can we help her? We can say the usual things—"You must be strong"—"Your family is probably worrying about your worrying about them," "If your family is in danger, they are grateful that you are not." "We can't understand these things, but we do know that God is love"—but we can say so little more in her language. We can sit with her while she weeps in her loneliness and fear, but she only waits for word.

Rumors fly thick and fast! Half of the country is out of efficient communication. And much of that half is completely isolated. It will be a long time before we know the extent of the destruction and suffering. There is no word from vast areas of Chile. From two of our Methodist Missions, there has been no word since the quakes began. Both of them were very hard hit. In one, more than 90% of the houses are damaged. What people there? We can't get word. How long will it be before we know the details about far-out in the country isolated farms and communities.

It is all on so vast a scale that is is too staggering to comprehend. Half of this nation has been shaken apart; and in that half 2/3 of the population live. Imagine, if you can, that the half of the U.S. on the other side of the Mississippi had received the same damage. Imagine that you could neither telephone, telegraph nor travel there to find out if your loved ones were dead or alive. Imagine a 25 mile area, including a large farm and its people, that dropped saucer-like into the ground, down to 900 feet below its former level at the lowest. Imagine wooden cities burning with no water, town after town destroyed or damaged, without electrictiy, gas, or safe drinking water. Imagine a plane flying over this tragedy-stricken coastal area and suddenly discovering that just below used to be a town—now gone. Imagine thousands of people sleeping in the streets and parks at night. Imagine the fear of living in these places with the ground periodically trembling under you. never knowing whether another "big one" is coming or not. Imagine all this with winter setting in, rainy and cold. And now, suddenly, the volcanoes have started erupting.

The little town of Pucon we vacationed this past summer sits at the foot of a volcano. We climbed almost up to the snow line of this volcano, while at the top smoke lazily drifted up from its open, live interior. Today that little town is cut off from all communication with the outside world by telephone, telegraph or road. There is only one road in and it runs over several bridges which no longer exist. Many of the houses are destroyed or damaged. We remember it is a beautiful little town most picturesquely situated at the foot of one of the only two live volcanoes in Chile. Six old old volcanoes have come to life. Two new ones developed yesterday.

Santiago so far has escaped. And I cannot begin to tell you how feverent are the prayers that we may continue to do so! We are beginning to get organized here in the city to get relief south. All the schools in the city public and private, are soliciting for clothing. University students are soliciting door to door. The churches are contributing time, money and work. Today at our church, we started making mattresses with 2,000 pounds of mattress stuffing donated by one of the members. The response from the very poor Chilean worker himself has been inspiring and humiliating. Many of them make only $3 of $4 a week, and from this they are making contributions of food, clothing and money to aid their suffering fellow Chileans.

In the face of this, many of the rest of us stand in shame.

Chile is a free and democratic country. It is one of the freest countries in the world and it has a long history of democratic stability. Unfortunately, it is also very close to bankruptcy. North Americans who have lived in other parts of South American comment on the apathy elsewhere, but admire the way the Chileans are trying to improve their situation; it shows in their faces and attitudes. We like the Chileans and appreciate their country for many of the very things that we appreciate in our own land.

The Americans down here are very active. Many of them with Point Four or the Rockefeller Foundations are directions involved in improving Chile's economy, industry and agriculture. Now they are all trying to help in this crisis. The American Embassy has sent out a call for the American women to work there. Many Chilean people are taking their clothing, food and financial donations to the American Embassy because from there they are sure it will go where it needs to go. There is a U.S. Air Force group here for a national celebration on May 25, and already they have been flying relief air-drops. In many areas the planes cannot land because the fields are torn up.

The U. S. Government has already extended sympathy and significant help, as have many private organizations. Through Church World Service, the Protestants of the U.S. have also helped, as CWS distributes used clothing collected by our churches and the surplus food allotted to it by the U. S. Government. Caritas, the Roman Catholic similar organizations, is busy doing the same thing. The Salvation Army, without the resources of these two, is doing a perfectly tremendous job in cooperation with CWS. The President of Chile has stated that he cannot praise too highly the work of the Salvation Army in Chile, in its tireless efforts.

Perhaps we should not say so much about the Americans, but you are naturally sensitive to what your own people do. The Chileans themselves are doing all they can. In the missions among the poor who are regularly receiving food and clothing from CWS, they are taking up collections from the little money they have. Other South American nations have responded quickly to Chile's need, but their economics are in as much trouble as Chile's and their resources are limited.

The need is so great; and it will continue for so long. How long will it take this poor, poor country, trying so hard to pull itself up for a self-supporting level, to rebuild the houses, the lives, the businesses, and the roads, and get back to where they were before it all happened? And, oh, how hard the winter will be, in a country where many people starve and freeze anyway in the course of a normal winter.

Many of you will be helping also. Perhaps your church is planning a collection. In this country where $1.80 is a normal day's pay for a man with a family to support, a little bit of money makes a lot of difference. We have come to love this country and in circumstances such as these, you realize most poignantly that God has made of one blood all races of men.

Anything you can do, we will also appreciate; and, tho you may never know the persons you have helped, you may be sure that they will know other people have cared. Contributions can be sent to any one of several organizations, earmarked for Chilean relief. We recomend Methodist World Relief, Lutheran World Service or the Salvation Army.

We are especially interested in the Methodist missions in the stricken area. And to them can be sent through the Methodist Board of Missions, earmarked for "Nuevo Imperial" or "El Vergel." Or you can send a check or money order directly to us, made out to one of the missions or Church World Service and we will pass it on. Checks sent to us should be marked across the face with a double line, just as this paragraph is. This is an international safety device that means it must be deposited and only by the payee. Do not send any clothing to us.

But do send clothing, warm, winter clothing and blankets to Church World Service, earmarked for Chilean relief. They ship with special rates, duty free. Church World Service, New York, New York, or Church World Service, St Louis, Missouri, is sufficient address.

Again we are depending upon friends in Texas to get our mailing done for us. We are sorry that we cannot write to each of you personally at this time. We have managed to get out a surprising (to us) number of personal letters, but a number have been stacking up, waiting for our personal attention. We think of you more often than we can say and are always glad to get your letters. To those of you who are waiting for a more personal reply, we will write. We promise.

We send our love and best wishes to each and all of you.

Sincerely,
Dana, Leonora
and family.

P. S. Since composin gthis letter we have had word that no lives were lost at our Methodist missions, although at the largest of the two there was much property damage. Our maid has learned, with great relief, that all of her family are well and unhurt. The City of Awgol has eight Protestant churches; all destroyed now. "We don't know how," the people say, "But we are going to rebuild."

DSG

Apple jack is cider which has been distilled to produce a beverage with higher alcoholic content.

Clients of ancient Rome were citizens of lower rank who chose patrons from the upper classes to assist them in legal matters.

Hank Schleider Makes Honor Roll

Austin.—Thirteen University of Texas engineering students made straight A's while carrying more than the normal study load during the 1960 Spring Semester. Dr. W. W. Hagerty, dean of the College of Engineering, made public the names of 217 students listed on the honor roll.

Lee Charles Thomas of Austin had an all-A average with a load of 20 semester hours. A normal study load is equal to 15 semester hours. Other students with straight A's included Charles F. George, Jr., Brownwood, 18 hours; Gary D. Aguren and Otto M. Friedrich, Jr., Austin, Jorge Americus, Tampico, Tamaulipas, Mexico, Charles E. Loeffler, Junction, Robert L. Restor, Clifton;

Stanley P. Sauer, Doss, and Henry R. Sebesta, Roharon, 17 hours, and Robert I. Carr, Jr., San Antonio, Stephen C. Elliott, Dallas, William Lash Garrard, Austin, and Julian Suez, Hong Kong, B.C.C., 16 hours.

Engineer honor students included: Victor H. Schleider, son of Mr. and Mrs. V. A. Schleider of Rockport.

PICNIC SUPPER AT CASEY HOME

Members of the Good Neighbor Club and their families had a picnic supper at the Coy Casey home in Hills Village, Tuesday June 28, at 6:30 p.m.

The main dish, delicious baked ham was prepared by Mrs. C. L. Grant.

There were 15 persons present.

The next meeting of the club will be with Mrs. J. H. May, in Rockport, Wednesday, July 27, at 2 p.m.

NEW TELEPHONE DIRECTORY
goes to press soon

Order extra listings now!

Extra listings make it easy for customers to find your firm in the directory... make it easy for friends to call others in your household.

Call the telephone business office today and order extra listings for your office ... or for other members of your family. But hurry! The new directory goes to press soon.

SOUTHWESTERN BELL TELEPHONE COMPANY

Long distance is twice as fast when you call by number!

SALE — SALE — SALE

POWER LAWN MOWERS
2 h.p. Briggs & Stratton 4-Cycle Motor
A Quality Machine
ONLY
$39.88

TWO REPOSSESSED
LIVING ROOM SUITES
Were 199.95
SALE PRICE **$99.95**

PLATFORM ROCKERS
ONLY **$19.88**

¼ Off
ON ALL
LAMPS

BARGAINS GALORE - DOORS OPEN 8 a.m. SAT. JULY 2
Prices Below Wholesale on Many Items-First Come, First Served

WATER DAMAGED MERCHANDISE
FOLLOWING ITEMS WERE DAMAGED DURING RAIN STORM . . . DON'T MISS
THESE BARGAINS

Maple **Bedroom Suite** 4 Piece was 199.95 Sale Price **148.88**

Cherry **Bedroom Suite** 4 Piece Reg. price 299.95 Now Only **260.00**

Beautiful Charcoal finish **Bedroom Suite** 4 Piece Only **99.00**

4 Piece French Provincial **Bedroom Suite** List Price 219.95 Sale Price **119.95** You save $100.00

4 Piece Beautiful **Golden Bisque Suite** List Price 249.95 Now Only **168.50** You must see to appreciate

Two 3 Piece **Bedroom Suites** Reg. 199.95 YOUR CHOICE Either Suite at Only **119.95**

SUPER SPECIAL
FREE
With Any 2-Piece Living Room Suite During Sale
2 Step Tables
1 Coffee Table
2 Lamps
and Beautiful Throw Rug

SALE SPECIAL
FREE INSTALLATION
On Any Air Conditioner Purchased Whirlpool or Friedrich

EASY TERMS — LOW DOWN PAYMENT

RATLIFF & JOHNSON FURNITURE, INC.

Phone SO 4-6121 Rockport, Texas

WANT ADS

WHERE MORE PEOPLE DO MORE BUYING AND SELLING!

RATES

5 cents per word, 15 word minimum, first insertion. 4 cents per work for additional consecutive insertions. Deadline on copy: Wednesday morning. Cards of thanks and resolutions, $1.00.

POLITICAL ANNOUNCEMENTS

For U. S. Congress,
14th Congressional District:
JOHN YOUNG Re-election

For State Senator, 18th District
WILLIAM N. (Bill) PATMAN

For State Representative,
District 35:
TOM ANDREWS

For District Attorney,
36th Judicial District:
JOHN H. FLINN, re-election

For County Attorney:
ELLIS L. CLARK

For Sheriff:
ARLEY C. SHIVERS
(Re-election)

For Tax Assessor-Collector:
MRS MARGARET WEBER

For Commissioner Precinct No. 1:
W. B. ALLEN, re-election

For Commissioner, Precinct No. 3:
A. L. DAVIS, re-election

For Constable, Precinct No. 2:
G. G. (Pop) GILSON, re-election

SASEBA, Japan. — Gerald D. Smith, Jr., machinist's mate third class, USN, son of Mr. and Mrs. Gerald D. Smith of Rockport, is serving aboard the store ship USS Graffias, operating out of Sasebo, Japan.

MISCELLANEOUS

EARL'S DRIVE IN Grocery and ice house, open until midnight. Boat stalls. Business route, Highway 35, South. ctf

DO YOU have a drinking problem? Write Alcoholics Annonymous, Box 326 or call SO 4-6488 mous, Box 326 or call SO 4-6488.

BARGAINS GALORE: Shoes 49c and up while they last. J. M. Sparks and Son. ctf

Place your orders for 1961 advertising Calendars, now. Ask to see our complete line of samples, all sizes, all prices, SO 4-2192, The Rockport Pilot. ctf

YARD BOY: General work. Apply Tropics Motor Hotel. ctf

NOTICE: Phone number changed to SO 4-6400. A. L. Ballou, 613 Austin St. ctf

MAID: General cleaning. Apply in person, 9 to 11 a.m. daily. Tropics Motor Hotel. ctf

MRS. ROBINSON AND MRS. HELPER VISIT CLASSMATES HERE

Mrs. James Robinson of Washington, D.C., and Tripoli and Mrs. H. H. Helper of Corpus Christi, daughters of the late Mr. and Mrs. C. A. Williams of Taft, visited in Rockport Wednesday with Mrs. H. W. Schmidt and Mrs. S. F. Jackson, former college class mates.

Mrs. Robinson, the former Florence Williams, has lived in Libya for the past six years where her husband, Judge Robinson, was invited by the Libyan government to serve on it's supreme court along with judges from Tunis, Egypt and England.

SERVICES

DIRT HAULING—Shell, Sand and gravel. Tractors and dozers. "Dudley" Bracht Trucking Co. Phone SO 4-2169. ctf

BULLDOZER — Dragline excavating, clearing, leveling. W. F. Bartlett, Phone PL 8-2825, Aransas Pass ctf

PIERSON MASONRY CO., concrete finishing, block, plastering and form work. Call SO 4-6105 for free estimate. Bill Pierson. ctf

SEPTIC TANK Service. Reasonable rates. Call PL 8-2508, Aransas Pass, collect. ctf

SLOCUM ELECTRIC SERVICE: Anything electrical. Contracting and service work. Call SO 4-2605 for immediate service. ctf

HOOVER RADIO-TV SERVICE. Phone SO 4-6202. Three miles west on Farm Road 881. 12ctf

SANDY LOAM Black dirt, fill dirt, dragline to let on contract or rent, also dump truck service. Call PL 8-2508, Aransas Pass. 22ctf

WELDING: Industrial and commercial. Shop and portable. Custom built trailers. Carroll Welding Service, SO 4-2881. ctf

ELECTRICIANS: Contracting, repairs, maintenance, electric materials. Phone SO 4-6400; 613 Austin St., A. L. Ballou, Rockport. ctf

REPAIRS on lawn mowers, electric motors, generators and starters. C. C. Rivers. SO 4-2015 or SO 4-2973. ctf

WATER WELLS: Drilling, air jet cleaning, repairs, pumps, casing, etc. Phone SO 4-6400; 613 Austin St., A. L. Ballou, Rockport.

COLT .45 Riding Stable. Jim Rawlins, owner. Near Goose Island State Park. Phone SO 4-2060. ctf

BOOKKEEPING SERVICE: qualified in ranching, oil leases and general business. Specializing in income tax and quarterly reports. Call SO 4-2604, Milton Underwood. ctf

WANTED: Baby sitting, hospital experience with infants and children. Day or night. SO 4-6389. ctf

ROCKPORT GETS PAT ON BACK

Under the heading "Not So Proud of Home Town", the following letter appeared in the C. C. Caller It is an advertisement for Rockport if we ever saw one, and thinking that some of our readers may have missed it, we give it in full:

Editor, the Caller:

Three cheers for Mr. Jones, whoever he may be. We need a few more, yes several hundreds more of his kind to pull us out of the wreckage of the dreamers. Those of us who had hopes of seeing Corpus Christi a thriving small city have either sat down and quit trying or moved on to greener fields. Since O&R closed a lot of us started crying the blues and gave up, letting the city fathers and a few landowners run things as they please.

When I travel I like to play the role of chamber of commerce and brag about our town. I am beginning to see our town through the eyes of other people now and I am not so proud. Last year I was in the East and down in Florida. We have far better roads than any state I visited. We have beaches and bay areas that Florida can never have. We have weather that no other state can brag of. That's all we do have. A few middle class motels and one or two first class hotels. Cafes, yes! Restaurants, no! One middle class movie house. The others are not even clean. One small quonset hut for conventions, etc. One bus company that will not cooperate with anyone on transportation, not even the people of Corpus Christi. Two or three parks with miserable facilities. There are the buildings and space needed for decent conventions if we have the desire and push to acquire them.

I'd like to dress up and go daneing occasionally. Where? I don't and can't afford the Country Club.

And you sleepy landowners that are crying so hard about "your beauty." If you are so proud, get out and clean up your messy bayfront lots. They look like someone's forgotten garbage trap. Also try visiting some other progressive bay area, then come back and say yours is so beautiful.

I'll sell my property to anyone who will buy at the going value and move to Rockport and commute, because Rockport is progressing. Corpus Christi is skidding backwards and fast.

M. L. SMITH

Welcome, Mr. Smith!

FOR SALE

FOR SALE: 50 gal. oak barrels, $3.50 each. SO 4-8550, or see J. C. Thompson, Thompson's Spa. ctf

FOR SALE: Antique Duncan Phyfe sofa. Upholstered in lipstick red frieze, like new. Call SO 4-2163. tf

GOOD USED AUTOMATIC washers, refrigerators, used TV's. Rockport Electric Co. ctf

LARGE STOCK mower blades, Clinton, Briggs & Stratton, Lawson. Power Products lawn mower parts. Western Auto. ctf

FOR SALE: Six lots, $1,800. Call SO 4-6570. ctf

MEN'S BERMUDA SOCKS: Assorted colors in nylon stretch. J. M. Sparks & Son. ctf

USED CARS: We still have some real bargains in good used cars. Auto Service Co. SO 4-2505. ctf

FOR SALE: Used refrigerators, $40.00 and up. Western Auto. ctf

FOR SALE: 1958 four door sedan, Deluxe Model Hillman-Minx, less than 8,000 miles, like new. Call Floyd, SO 4-6591. c13

FOR SALE: Living room suite, oak dining room set, deep freeze, and picnic tables. 206 N. Magnolia St., SO 4-6583. c13

FOR SALE: 5-room home, 2 lots 1 block from basin, $6,000 or will take house trailer for equity. 206 N. Magnolia St. SO 4-6583. c13

FOR SALE: Good used automatic washer $50. Phone SO 4-6776. Mrs. Hatte, 813 AC & W Squadron, Rockport Air Base. c13

FOR SALE By Owner: Equity in 14' Wolverine boat, electric 25 h.p. Evinrude engine, completely equipped and Imperial trailer. 206 N. Magnolia St. Ph. SO 4-6583 c13

Jerry Ray is spending his summer vacation with his aunt and uncle, Mr. and Mrs. William C. Brown of Port Arthur.

* * *

Mr. and Mrs. John H. Ray made a short trip to Port Arthur.

NICK SEZ

1957 Ford, 6 cylinder, 2-door. Nice one.

995.00

1956 Chevrolet 2-door, 6 cylinder. Nice one.

895.00

1953 Ford Ranch Wagon.

495.00

1958 Ford V-8. Radio and heater, 2-door.

1,495.00

1951 Plymouth 4-door.

95.00

"Trade at Home"
Support Your Local Merchants
by
Giving Us First Chance

NICK CARTER
AT ROCKPORT

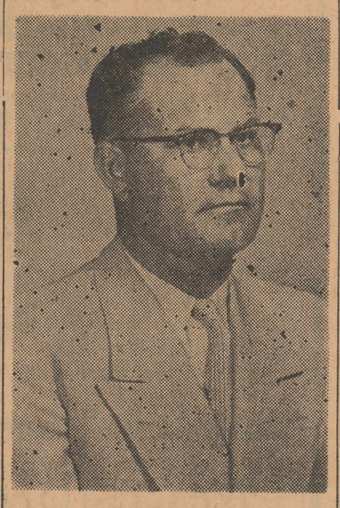

E H. (Nick) CARTER
Our Rockport
Representative

Phone SO 4-2309

Commercial Motor Co.

Your Friendly Ford Dealer
New and Used Cars and Trucks
Phone PL 8-4361
ARANSAS PASS

FOR SALE

ROCKPORT

Lovely air-conditioned 3-bedroom home, carpeted, fenced yard. Good location.

3-bedroom, 2-bath, home in Little Bay Shores. Small equity, assume loan.

Spacious 3-bedroom home on 6 lots, only $7,500.

2-bedroom house, close in, good buy.

Furnished home facing Aransas Bay and including riparian rights. Lot 75 ft. wide by 328 ft. deep.

Furnished house, near bay, $5,000 cash.

Furnished cottage, near bay, $6,500.

Camp house on large lot, $2,000.

4 lots and furnished trailer house, $2,500.

Furnished cottage near downtown. Only $500 down payment.

Six lots on Highway 35; also three lots on Highway 35.

Lots of lots—$300 up.

Acreage—1 acre and half acre tracts. Also one 10-acre tract.

FULTON

3-bedroom home on lovely corner, double garage, priced to sell.

Weekend cottage or small home, only $5,800.

2-bedroom home with view of bay. Only $1,000 down payment.

Nice home, located on 2 lots, view of bay, easy terms.

6 lots near Fulton Harbor, ideal motel site.

64 ft, business lot on Fulton Beach road.

Choice lots with large oaks, various locations, terms.

8 lots suitable for trailer park location.

COPANO

Lots with view of bay, $750. Terms.

Large home on bay—100 feet of waterfront, riparian rights. Terms.

Lots in new Copano Ridge and Copano Cove Subdivision—$1,500 up.

List Your Property With
MRS. R. B. SIPE
Phone SO 4-2603 Rockport
½ Block North of Market Street on Highway 35

CROP TOP blouses by Ship 'n Shore. White background with attractive green, orange or brown trim. In very cool summer materials. J. M. Sparks & Son. 25ctf

COME TO PORT MANSFIELD: The annual fishing tournament will be held July 2nd, 3rd, and 4th at Port Mansfield. A big program is planned. All Yacht owners and yacht clubs are invited to come to the big celebration. Free dockage will be granted all visitors from July 1st thru July 9th. If you want to sell your boat, this is a good place to bring it. Charles R. Johnson, Port Director, PORT MANSFIELD, Raymondville, Texas. c13

FOR SALE: Chata, TX-2191-AM: 16 ft. inboard 75 h.p. Grey Marine, new 12 square wheel and spare. New 8 volt battery, plus haulout trailer. All for $500. Can be seen at Rockport basin, 9th stall north of Marine Lab. Call George Robbins at any meal time, SO 4-6236. c17

3-BEDROOM HOME
- in -
Little Bay Shores

F.H.A.
Only $400.00 Down

Payments
$72.55 Per Month

SEE OR CALL

Mrs. R. B. Sipe

SO 4-2603 Rockport

BUILT ON YOUR LOT!

2 Bedroom Home
Completely Finished
Only $4,950
$43.13 per month

or

3 Bedroom Home
Completely Finished
Only $5,950
$51.84 per month

FRED A. BRACHT, Jr.
SO 4-6232 Rockport

FOR SALE

4 BEDROOM HOME!—Suburban living.

2 baths, air conditioning and central heating, over 2,000 sq. ft. Over 4½ acres of large oak trees, $25,000.

3 BEDROOM HOMES!

GI Assumption loan, $10,500, Little Bay Shores, also two FHA Assumption loans, just pay equity and take over monthly payments.

Den, 2 baths, air conditioned, 4 lots with large oak trees, beautifully landscaped.

2 BEDROOM HOMES!

Furnished, 1 bath, $5,500.

Furnished, 1 bath, close to town, $8,500.

Stucco—1 bath-garage, $5,000.

1 bath, 2 lots, corner, $8,900.

NEW, 1 bath, 2 car garage, screened porch, large trees, $10,500.

1 BEDROOM HOMES!

Cottage, furnished, $4,750.

Cottage, unfurnished, $3,500, $500 down.

New Cottage, modern, screened porch, carport, restricted subdivision, Fulton, $8,500, terms.

Furnished cottage, $3,500.

WATERFRONT!

Cottage, furnished, 50'x341', riparian rights, $9,000.

3 BR furnished home, riparian rights, fireplace, 2 car garage, $18,000.00.

2 cottages, furnished, over 100' riparian rights, $25,000.

Undeveloped lot, 50'x341, $4,000.

LOTS—where you want them—all sizes—all prices.

All kinds of income and investment properties!

Listings appreciated
MILLER REALTY
Phone SO4-6473
Office Downtown
Rockport

ST. AUGUSTINE GRASS for lawns. See J. E. Tedford Nursery. ctf

FOR SALE: Stevenson's Plumbing Shop, fixtures, pipe, everything. SO 4-2436. ctf

SPECIAL: Used televisions. Easy terms. Ratliff & Johnson Furniture. ctf

FOR SALE BY OWNER: Nice shaded lot, 50 x 125, close in. Call SO 4-2692, after 4 p.m. ctf

FOR SALE: New 4 x 10 ft. red fish scooter and 3 h.p. Evinrude motor. C. L. Utz, SO 4-6336. ctf

SWIM SUITS for every one from granddad to the youngest member of the family. Also very large beach towels. J. M. Sparks & Son. 24ctf

FOR SALE: 18 x 40 Poultry house to be moved. T. C. Kelly, phone SO 4-2934. ctf

FOR SALE: 1957 Ford Ranch wagon. Will accept tradein. Phone SO 4-6481. ctf

FOR SALE: New Mattress for station wagon, $12.50. SO 4-6474. ctf

FOR SALE: Used Lawn Mowers, $15 and up. Western Auto. ctf

TWO-BEDROOM HOME, 1½ baths, double garage, corner lot. Close to downtown. By Owner. SO 4-2617. ctf

FOR RENT

FOR RENT: Furnished house. Also unfurnished house. Furnished apartment, bills paid. Mrs. R. B. Sipe, phone SO 4-2603. ctf

FOR RENT: Two 5-room apartments, clean, comfortable, utilities paid. Rates reasonable. Phone SO 4-8550, or see J. C. Thompson at Thompson's Spa. ctf

FOR RENT: Apartment, redecorated and carpeted. Bills paid, $60 per month. Jimmy Simmons, SO 4-2282. ctf

FOR RENT: Furnished or unfurnished one, two and three bedroom homes. Furnished or unfurnished apartments, utilities paid. Miller Realty Co., SO 4-6473.

FOR RENT: Apartments suitable for couple or individual. Bills paid $40 and $50 per month. Jimmy Simmons, SO 4-2282. ctf

FOR RENT: Furnished apartment, downtown, bills paid. SO-4-6625. ctf

FOR RENT: Unfurnished 2-bedroom house. Call SO 4-2692, after 4 p.m. ctf

FOR RENT— Unfurnished 4-room house, screened back porch gas, lights and water paid. $50 month. Call collect TE 5-1549. Corpus hristi. ctf

George Wulff and family are moving to Hatch, New Mexico, where he has accepted work with the Church of Christ of that city. He spoke at the local Church of Christ last Sunday.

EDGE
Plumbing & Hardware
REPAIRS & INSTALLATION
Commercial & Residential
SO 4-6771
513 Austin SO 4-6771

Concrete Contractor
Gene Everett
•
Anything In Concrete
•
SO 4-6208
ROCKPORT
ctf

Car Radios
Home Radios
Record Players
Tape and P.A. Systems
Repaired by
Van Etten's TV
SO 4-8542
ctf

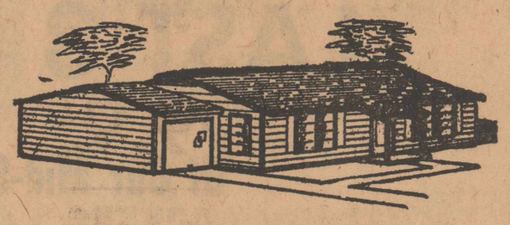

WANT A NEW HOME ? ?

Let us show you how easy it will be for you to have one built on your lot

Just Think— A modern three bed room home, with ceramic tile bath, birch or mahogny doors and kitchen cabinets, Formica drainboards, etc.

Mail this coupon today for free information without obligation, or call us collect — HI 3-9961, Victoria.

Name .....

Street .....

City ..... State .....

We Also Build to Your Plans
I. N. ROBERTS LUMBER CO.
Phone HI 3-9961
1611 East Juan Linn Street Victoria, Texas
ctf

See Us Before You Buy!

We Offer a Choice of the Best Real Estate Values in Aransas County

Cochran Realty Company

On Highway 35, 3 Miles North of Rockport
Office Phone SO 4-6335 — Res. Phone SO 4-2977

Low Score Putting Contest

Opens June 20 to July 20
Play Hours—6:30 to 7:30 p.m.

Low Score $10.00
Second Low ..... $ 5.00

LIB'S MINIATURE GOLF

Copano Ridge and Copano Cove Subdivision

Waterfront Lots with Riparian Rights

Lots on Channels and Boat Harbor

- SEE OR CALL -

MRS. R. B. SIPE

SO 4-2603 Rockport
ctf

JUNIOR DIVISION

(Sgt. "Frenchie" LaBorde)

June 24, First Game: In a real slug fest that saw the Giants fight an uphill battle to come from behind, the Giants beat the Cubs 14-13. Going into the last inning and trailing by 6 runs. The Giants scored 7 runs as the heavy hitters Begnaud and J. Garcia came through with timely blows to tie it up and go ahead. Flores, Cubs, got 3 hits and B. Arispe, 2.

June 24, Second Game: In a brilliant pitching duel between Lefty Lopez and Guzman, Dodgers, the Braves won 6-3. Timely hitting by Jeffers and B. Edwards, plus bases on balls put the Braves ahead 4-0 in the 2nd. The Dodgers had a big chance in the 5th, and with runners on 1st and 2nd, and 1 out, Roaten struck out Guzman and G. Arispe grounded out to end the game. Guzman had his fast ball jumping as he struck out 10 Braves. Winning pitcher, Lopez; Losing pitcher, Guzman.

June 28, First Game: In a real squeaker that was featured by some solid base hits on both sides. The league leading Cardinals edged out the Giants 12-9. The Cards took the lead in the 3rd, but the Giants came back and tied it up 5-5. In the 6th, the Cards went ahead 7-5, but again the Giants took the lead 8-7, that was featured by a long double by "Smoky" Joe Garcia, with the bases loaded.

The rally ended when Anders poped out to Nava. In the 5th, the Cardinals big bats came to life, when they pushed across 5 runs. The big hit of the inning was a solid 2-base hit by E. Rinche with 3 men on base.

"Yogi" Thibedeux, Nava, E. Rinche and Parker were the big guns for the Cards and for the Giants it was Garcia, Stryker and Rios. Stryker pitched excellent in relief for the Dodgers.

Winning pitcher Nava; Losing pitcher, Garcia.

June 28, Second Game: "Cottontop" Roaten, the Braves' fine little relief pitcher, was given the starting assignment, but he was bombarded in the 1st and 2nd for 12 runs and 7 hits, as the Cubs went on to win 14-5.

McLead Cub pitcher, got good support in the field to get credit for the win. The fielding play of the nite was turned in by B. Jackson, Cubs, who made a leaping one handed catch in right field to rob B. Edwards of a possible home run. So far, it easily the greatest catch of the season. He received a great hand and fully deserved it.

THE STANDINGS

Junior Division

	Won	Lost
Cardinals	5	0
Cubs	3	2
Braves	3	2
Giants	2	3
Dodgers	1	3
Indians	0	4

Senior Division

Orioles	3	1
Bombers	2½	1½
Dodgers	2½	1½
Red Sox	0	4

LEGAL NOTICE

Notice is hereby given that the City Council of the City of Rockport, Texas will accept bids at the office of the City Secretary until 5:00 P.M. on the 12th day of July, 1960 for the following items of property deemed surplus by the city:

78 ft. of 8 inch pipe and screen
78 ft. of 6 inch pipe and screen
2 jet pumps and motors

All such property may be inspected at the city warehouse and the property will be sold "as is" and without any warranty as to condition. All bids are to be sealed and are to have "bid" marked thereon. The City reserves the right to reject any or all bids.

JEANE M. TUER
City Secretary
City of Rockport,
Texas c14

SUTHERLANDS HAVE FAMILY REUNION

Mr. and Mrs. John H. Sutherland of Live Oak Lodges have as their guests this week, Mr. and Mrs. Pete Sutherland and their three daughters from Puerto Rico.

Pete is the manager of the 600-room Hotel San Juan Intercontinental in San Juan, Puerto Rico. He and his family are enjoying a month's vacation here and in the Valley.

The two daughters of the elder Sutherlands, Mrs. Williams and daughter of New Orleans, and Mrs. Chittam and three daughters from Eagle Pass, are also here for the first complete family reunion in many years.

Cecil H. Gray, Sr., is back from North Carolina, where he spent the winter with his daughter and her family.

GO TO CHURCH SUNDAY

ST. PETER'S EPISCOPAL CHURCH

Harry Carter, Minister in Charge

Holy Communion and Sermon, first Sunday each month, at 7:30 p. m., other Sundays, Morning Prayer and Sermon at 9:00 a. m. Church School each Sunday at 10:15 a. m. Choir rehearsal is each Wednesday at 7:30 p. m. The Woman's Auxiliary meets the first Thursday at 3:30 p. m., and the Bishop's Committee on the second Thursday at 7:30 p. m.

SACRED HEART CATHOLIC CHURCH

Very Rev. G. J. O'Doherty, Pastor

Masses: Sunday, 7 a.m., 9 a.m., 6 p.m.; Holy Days, 8 a.m., 7 p. m. weekdays. Monday, Tuesday, Friday, 8 a. m. (7 a. m. June, July, Aug.) Wednesday 5 p. m. Thursday, 11:30 a. m. Saturday, 7 a. m. Friday night Novena devotions at 7 p. m. Confessions, Saturdays from 4:30 to 6 and 7 to 8 p. m. Vigil before Holy Days and Thursdays before First Fridays, 4:30 to 6 p. m.

FIRST BAPTIST CHURCH

Rev. C. Wilson Brumley, Pastor

Sunday School, 9:45 a. m.; preaching service 10:45 a. m. and 7:30 p. m.; Training Union, 6:30 p. m.; prayer service, Wednesday, 7:45 p. m.; Sunday School workers meeting, Wednesday, 7 p. m.; Women meet every Monday.

Monday: 4 p. m., YWA 7:30 p. m. BWC, Tuesday, 9:30 a. m.; S.B. and WMS, 3:15 p. m.; SB and WMS, 4:30 p. m.; Int. GA, Wednesday, 4 p. m.; Jr. GA.

CHURCH OF CHRIST

N. E. Hicks

Bible class, 10 a. m.; morning worship, 10:50 a. m.; Sunday evening class, 6:30; Sunday evening worship, 7:30; Wednesday night service, 7:30; ladies Bible class, Thursday, 9:30 a. m., and men's Bible class at 7:30 p. m.

FULTON BAPTIST CHURCH

Rev. George Merriman

Sunday school, 9:45 a.m.; preaching service, 11 a.m.; Training Union, 6:30 p.m.; evening service, p.m.; mid-week prayer service, Wednesday, 7:30 p.m.

FIRST ASSEMBLY OF GOD

M. R. Crawford, Pastor

Sunday school, 9:45; Preaching service, 11 o'clock; Evening Evangelistic service, 7:30; Week night service Wednesday, 7:30 p. m.

FIRST PRESBYTERIAN CHURCH

Cecil H. Lang, Jr., Minister

Sunday School, 9:30 a. m.; Worship Service, 11 a. m.; Senior Young People and Pioneer Young People, 6 p. m.; Deacon's meeting, first Tuesday, 7:30 p. m.; choir rehearsal Wednesday, 7:30 p. m.; Session meeting, first Thursday, 7:30 p. m.; Women of the Church Visitation, first Thursday; Women of the Church Circles, second Thursday; Men of the Church Suppers, third Thursday, 6:30 p. m.; Women of the Church Board and General Meeting, fourth Thursday, 2:30 and 3 p. m.

METHODIST CHURCH

Rev. A. H. Bankert, Pastor

Sunday school, 9:30; morning worship, 10:50; evening worship, 7:00; Methodist Men, 3rd Thursday, 7:30; WSCS, general meeting, 1st Thursday, 3 p. m. The Wesleyan Service Guild First Methodist will meet regularly each second and fourth Tuesdays of each month. MYF, Sunday, at 6:00 p. m.

CALVARY BAPTIST CHURCH

Pastor, Boyce Laqua

Sunday school, 9:45 a. m.; preaching, 10:45 a. m. and 7:00 p. m. Prayer meeting, 7 p. m. Wednesday.

ROCKPORT BAPTIST MISSION

Pastor, Abraham Aldape

Sunday School, 9:30 a. m.; morning service, 11:00 a. m.; training union, 7:00 p. m.; evening service, 8:00 p. m.; prayer service, Wednesday, 7:00 p. m.

FIRST CHRISTIAN CHURCH

Aransas Pass

Rev. H. D. Crone, Pastor

Bible school, 9:45; morning worship, 10:50; evening worship, 7:30; prayer and Bible study, Wednesday, 7:00 p. m.

PENTECOSTAL CHURCH OF GOD

Rev. L. C. Barnett, Pastor

1 block north of Joe's Trailer Park

Sunday School, 10 a. m. Morning Worship, 11 a. m. Night Service, 7:30 p. m. Prayer Meeting, Wednesday, 7:30 p. m. Young People's Service, Saturday, 7:30 p. m.

The Above Directory of Churches Is Sponsored by the Following Merchants

Rockport Electric Co.
First National Bank
Roaten Drug Store
Anderson Service Station
Western Auto

NOTICE OF BOARD OF EQUALIZATION MEETING

Aransas County Independent School District

In obedience to an order of the Board of Equalization regularly convened and sitting, notice is hereby given that said Board of Equalization will be in session at its regular meeting place in the City of Rockport, Aransas County, Texas, at 9:00 o'clock A.M., beginning on Monday, the 6th day of June, 1960, and from day to day thereafter, for the purpose of determining, fixing and equalizing the value of any and all taxable property situated in the said Aransas County Independent School District, until such values have finally been determined, for taxable purposes, for the year, 1960, and any and all persons interested or having business with said Board are here notified to be present.

DONE BY THE ORDER OF THE BOARD OF EQUALIZATION of Aransas County Independent School District, Aransas County, Texas, at Rockport, Texas, this 16th day of May, A.D., 1960.

S. P. ROATEN, Secy.
Aransas County
Independent School District
c13

Mr. and Mrs. C. E. Nickerson and son David are in New York on their vacation. Nickerson is U. S. Fish and Wildlife Service statistician in this area.

CHRISTIAN SCIENCE SERVICES

Sunday School and Church, 11 a.m.

Wednesday, 8 p.m.

Reading Room Thursday, 2 to 4 p.m.

Wilson and McCampbell St., Aransas Pass ctf

MITCHELL'S JEWELRY

CERTIFIED WATCHMAKER

PHONE SO 4-6542

Watches, Diamonds
Jewelry
Engraving
Rockport

Easy Terms or Rental Purchase Plan

Typewriters, Adding Machines, Cash Registers
Ribbons, Repairs

Thompson's Business Machines

PL 8-3773 — Hiway 35 at No. Lamont — Aransas Pass

YOUR Independent Insurance AGENT "SERVES YOU FIRST"

GLASS, SORENSON & McDAVID

- INSURANCE -

Since 1928

First National Bank Bldg.

Phone SO 4-2471 Rockport

REPORT OF CONDITION OF THE

FIRST NATIONAL BANK

OF ROCKPORT

in the State of Texas, at the close of business on June 15, 1960, published in response to call made by Comptroller of the Currency, under Section 5211, U. S. Revised Statutes

ASSETS

Cash, balances with other banks, including reserve balance, and cash items in process of collection		$ 618,979.72
United States Government obligations, direct and guaranteed		1,256,042.25
Obligations of States and political subdivisions		511,546.42
Corporate stocks (including $9,000.00 stock of Federal Reserve bank		9,000.00
Loans and discounts (including $205.01 overdrafts)		712,629.58
Bank premises owned $72,917.83, furniture and fixtures $24,891.60		97,809.43
Real estate owned other than bank premises		1.00
Other assets		400.00
Total Assets		$3,206,408.40

LIABILITIES

Demand deposits of individuals, partnerships, and corporations,		$2,004,473.02
Deposits of United States Government (including postal savings)		48,156.46
Deposits of States and political subdivisions		673,965.36
Other deposits (certified and cashier's checks, etc.)		74,138.46
Total Deposits	$2,800,733.30	
Total Liabilities		$2,800,733.30

CAPITAL ACCOUNTS

Capital Stock: Common stock, total par $150,000.00	150,000.00
Surplus	150,000.00
Undivided profits	105,675.10
Total Capital Accounts	405,675.10
Total Liabilities and Capital Accounts	$3,206,408.40

MEMORANDA

Assets pledged or assigned to secure liabilities and for other purposes	$ 864,470.36

I, Charles La Bounty, Cashier of the above-named bank, do solemnly swear that the above statement is true to the best of my knowledge and belief.

CHARLES LA BOUNTY, Cashier

Correct—Attest:

A. C. GLASS
FRED A. BRACHT
JAMES H. SORENSON, Jr.
Directors

State of Texas, County of Aransas, ss:

Sworn to and subscribed before me this 22nd day of June, 1960, and I hereby certify that I am not an officer or director of this bank.

JOHN M. McDavid, Notary Public

My commission expires June, 1961.

Building a Home?

SO 4 2463

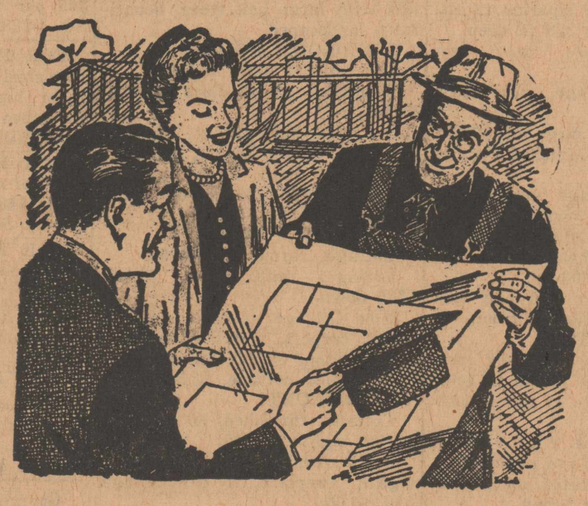

SO 4 2463

No matter what style of house you are building — all home plans call for the best in building materials! Come in, let us give you free estimates and friendly assistance.

CALL US FOR INFORMATION ON ABC HOME REPAIR LOANS UP TO $2,500.00 — NO DOWN PAYMENT

Rockport Lumber Co.

Member of Texas Lumbermen's Association

SAVE UP TO 50%

During the

LAST 3 DAYS

Of Our Mid-Summer

Clearance

MINSKY'S

CONSOLIDATED DRY GOODS STORE

Aransas Pass

KEEP the CAR COMFORT and SAFETY YOU PAID FOR!

...don't neglect

FRONT-END ALINEMENT

...because worn out alinement settings can take many miles off the life of your car! Vital steering and front-end parts wear twice as fast with out-of-line wheels. Tire life is shortened as much as 50%. Your car becomes unsafe, uncomfortable. Your car actually "uses up" alinement just as it consumes gas, oil and lubrication. In fact, front-end settings "wear out"—

3 times faster than mufflers
4 times faster than spark plugs
6 times faster than brakes
9 times faster than shock absorbers

NOW is the TIME

to bring your car in for our

PRECISION BEAR WHEEL ALINEMENT

342-D

WESTERN AUTO ASSOCIATE STORE

CHURCH OF CHRIST HAS MANY VISITORS

The local Church of Christ has had many visitors during the past week. Included in the list were:

Alton Phillips, Lubbock; Mrs. May Hulick and family and Eddie and Virginia Dunagan, Del Rio; Mr. and Mrs. Wayne Wilsher, Mission; Mr. and Mrs. Thruman Still, Decatur, Texas; Brenda Wooten, Fort Worth; Mrs. Pauline Bisbee, with Bill and Betsy, Corpus Christi; Mr. and Mrs. Frank Wooten, Sinton; Mrs. Kenneth Gordon, Kilgore; Mrs. Preston Parsons and David, Kenedy; and George Wulff, now of Hatch, New Mexico.

GUY CLARK AT BAYLOR MEDICAL

A National Science Foundation grant for training high school students during the summer months has given Guy Clark of the Aransas County High School the opportunity to learn physics laboratory techniques at the University of Texas M. D. Anderson Hospital and Tumor Institute in Houston under the leadership of scientists there.

There are sixteen high school students participating in the six-week summer science program sponsored by the hospital and the National Science Foundation.

TEMPLETONS LEAVE ON CRUISE TO WEST INDIES AND BRAZIL

Mr. and Mrs. H. J. Templeton left Wednesday to drive to New Orleans where they will go aboard the ship Del Sol of the Delta Line for a two months cruise to the West Indies and South America. Among other places they expect to visit St. Thomas in the West Indies, Brazil, Uruguay, and the capital of Argentina, Buenos Aires.

Mrs. E. E. Thomas and three children, visited her parents Mr. and Mrs. W. L. Haynes, for two weeks, returning back to Tampa, Fla. last Thursday.

Mrs. Roy Lee Hart Honored By Coffee

Mrs, Fred Close, of Dallas, honored her mother, Mrs. Roy Lee Hart of Rockport, with a coffee, Friday morning at the Hart home.

The serving table was laid with a cut-work cloth, and spring flowers were used for decorations throughout the house. The birthday cake was iced in pink, with white roses.

Those present were Mrs. Delo Caspary, Mrs. Jack McDavid, Mrs. Dick Picton, Mrs. Charles T. Picton, Mrs. T. J. Johnson, Mrs. Travis Johnson, Mrs. W. F. Close, and Mrs. Stanley Bissett, all of Rockport, Mrs. DeWilton Jeffries of Houston, and Mrs. William C. Greeno of Corpus Christi.

New Books In County Library

Adult Fiction: William Styron, Set this House on Fire.

Adult Non-fiction: American Kennel Club, Complete Dok Book; Harry Golden, Enjoy, Enjoy; Al Allen Smith, Let the Crabgrass Grow.

Teen-age Books: Adele and Cateau Le Leeuw, Apron Strings; Bess Streeter Aldrich, White Bird Flying; Jack London, Adventures of Captain Grief; Brent Locke, Mystery of the Vanishing Jaguar; Emilie Loring, I Take this Man, With Banners, When Hearts are Light Again; Grace Livingston, Hill, Seventh Hour; Lillian Frankel, 101 Best Games for Teen-Agers.

Juvenile: Blue Fairy Book, Peter Pan, Secret of the Andes, Ann Nolan Clark (Newberry Medal); Cub Scouts, Submarines, World of Ants, Rabbit Fires, Siddie Joe Johnson;

Little Farm, Which Witch, Miss Hattie and the Monkey, Turtles, Poke-Along, Ship's Dog, George Goes to Town, Barkis, Busy Man and the Nightime Noises, Christmas Whale, Christmas Miniature, Pearl S. Buck; Christman that Almost Wasn't, Ogden Nash.

Mrs. Eda Stauffer, of Miami, and her sons Mark and Tom, are visiting with the boy's grandparents, Mr. and Mrs. Joseph Gibson. The entire party recently returned from vacationing in Yellowstone and the northwest.

BOND SALES REACH 78.8% OF GOAL

During the first five months of this year the citizens of Aransas County purchased $3,477 in Series E and H United States Savings Bonds. This announcement was made today by Fred Bracht, chairman of the Aransas County Savings Bonds committee.

"We have now achieved 78.8% of our 1960 goal of $60,000," Chairman Bracht reported.

Texas sales for the first five months of this year were $69,824,409, which represents 42.2% of the 1960 goal of $165,500,000. May sales in Texas totaled $12,341,632, which is $1,049,468 greater than sales in the same month during 1959.

"The United States Savings Bonds program is one of the finest ways of encouraging regular savings. Through the payroll savings plan or other regular purchases, millions of Americans have become savers for the first time. They have found these "save-as-you-earn" plans an ideal way to build up financial reserves for emergencies and for special goals, such as sending children through college, buying a home, or supplementing retirement income," Fred concluded.

Some carpets in Persian palaces have been in continuous use since the 16th Century.

NOTICE OF BOARD OF EQUALIZATION MEETING CITY OF ROCKPORT

In obedience to an order of the Board of Equalization regularly convened and sitting, notice is hereby given that said Board of Equalization will be in session at its regular meeting place in the City of Rockport, Aransas County, Texas, at 9:00 o'clock A. M., beginning on Wednesday, the 13th day of July, 1960, and from day to day thereafter, for the purpose of determining, fixing and equalizing the value of any and all taxable property situated in the said City of Rockport until such values have finally been determined, for taxable purposes, for the year 1960, and any and all persons interested or having business with said Board are here notified to be present.

DONE BY THE ORDER OF THE BOARD OF EQUALIZATION of City of Rockport, Aransas County, Texas, at Rockport, Texas, this 28th day of June, A.D., 1960.

JEANE M. TUER, Secy.
City of Rockport c14

What Does Your Pen Say?

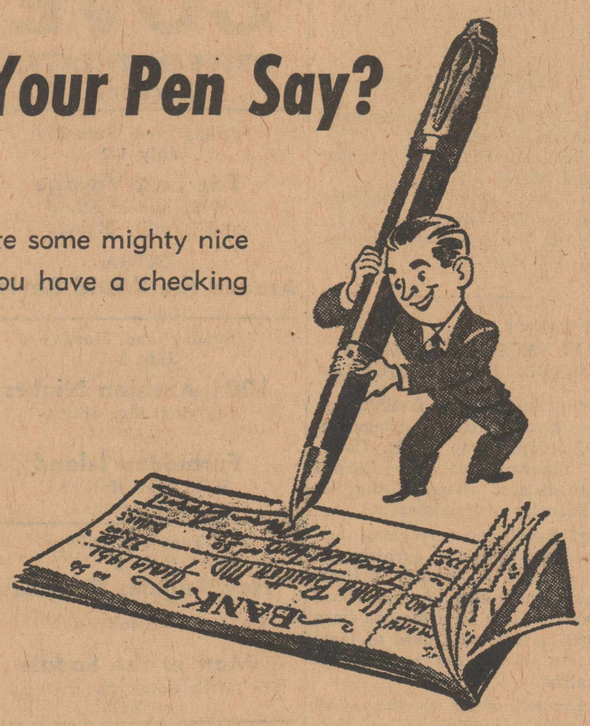

Given a chance, it can write some mighty nice things about you. When you have a checking account, for instance.

Then your pen can say, here is a wise man. He knows that a check is economical, safe and convenient. He does business the efficient way. Do you?

CHECK ON THE FRIENDLY

THE FIRST NATIONAL BANK
Rockport, Texas
Member Federal Deposit Insurance Corporation
Member Chamber of Commerce

For Your Protection Phone SO 4-2152 or SO 4-2459
Beasley Insurance Agency
HOME — BUSINESS — AUTOMOBILE
LIFE — HOSPITAIZATION — POLIO — CANCER ctf

WATCH TROUBLES?
QUICK, EFFICIENT SERVICE
TO ALL MAKES
24 to 48 Hour Service on Most Jobs
REASONABLE PRICES
Manning's Jewelers
Next to Rialto Theatre Phone PL 8-3422 - Aransas Pass

Painting & Decorating, Home Maintenance
NO JOB TOO LARGE OR TOO SMALL
L. E. NELSON
P.O. Box 1001
SO 4-6472
Call After 5 P. M.
p13

Just Returned From Galveston
BEAUTY CLINIC
We Have Had Private Lessons In
HAIR SHAPING AND STYLING
HAIR COLORING
AND PERMANENT WAVING
Call Us Today
For An Appointment
MR. JERRY BOWLING
MABEL RAMSEY
LEONA NELSON
LEONA'S BEAUTY SHOP
PHONE SO 4-6551
c14

FLOYD'S
BAR-B-Q & BAKERY
We Specialize In
Bar-B-Q Lunches
85c
PASTRIES and CAKES
BAKED TO ORDER
Inside Service
ctf

Marineland
Rockport, Texas
See us for the best deals on new and used boats and motors
"Boating is Family Fun"
ctf

Colt .45 Riding Stable
$1.00 Per Hour
Open 7 Days a Week

GUIDED TOURS OR INDIVIDUAL RIDING
Near Goose Island State Park
JIM RAWLINS, New Owner
Phone SO 4-2060

WILBORN'S
SHOE REPAIR
504 Austin St.
Rockport, Texas
p13

For Rent
Lawn Mowers and Power Tools
EDGE
Plumbing & Hardware
513 Austin SO 4-6771

FILL DIRT
Good Dark Sandy Loam
All Types Leveling and Excavation
GARZA and IRWIN
Phone 337 or 302J1
Ingleside
ctf

only LONE STAR gives you
CERTIFIED QUALITY
at popular prices

LONE STAR DISTRIBUTING CO.
W. L. WEHRING
PL 8-2444 Aransas Pass

Improve Your Home The Easy Payment Way

Concrete Driveways — New Garage
Sidewalks — Roof
Patios — Painting
Breezeway Enclosure — Plumbing & Fixtures
Water Pumps — New Bedroom

ALL MATERIALS AND THE COST OF HIRED LABOR MAY BE FINANCED ON THE
Easy Credit Plan

Amounts up to 3500.00 No Down Payment

CALL US TODAY
SO 4-2331

(For Estimates After 5:00 p. m. Call Dick Fox, SO 4-2449)

Chas. T. Picton Lbr. Co.
TRY A HOME MERCHANT FIRST

Rockport Next Week

Friday, July 1: Alvis Chernosky has a birthday.

Saturday, July 2: Ronnie Everett and Roy Rogero, Jr., have birthdays; Mr. and Mrs. Prentice Owen have an anniversary; Rockport Lions Club begin preparation for the barbecue of the Fourth of July.

Sunday: Church; Lake Mathis Ski Club will present a ski show in the Little Bay Basin, free to everyone, starting at 2 p.m. It is sponsored by the Chamber of Commerce.

Monday, July 4: Eastern Star, Fulton Lions, are supposed to meet. Born on this day were Lucy Griffith and Mrs. L. A. Hatchett, and Mr. and Mrs. Ben Livingston have an anniversary. Businesses will be closed. The County Chairman shall, within 30 days of the run-off primary, make a sworn financial report to be filed with the County Clerk not later than Nov. 1.

Tuesday, July 5: Rockport IOOF; Chamber of Commerce directors meet; Jimmy Jackson has a birthday; Mr. and Mrs. Joe Slocum have an anniversary.

Wednesday, July 6: Aransas County Jaycees meet; Rotary; Navigation Board meeting; Lonnie Ruston, Sr., has a birthday.

Thursday, July 7: Rebekahs; Rockport Lions; Carolyn Casey has a birthday; At the expiration of 60 days after the first primary election, if no contest or criminal investigation, contents of stub box may be destroyed, and ballots may be destroyed, unless destruction deferred by the District Judge.

Carbon occurs in three distinct forms—as coal, as graphite and as diamond.

Rockport Advantages Are Varied

Here, where the Texas coast makes a big sweep to the southward, Dad can catch a tarpon or a kingfish; Mom can forget her diet and the kids can feed peanuts to the seagulls, for all are part of everyday living in this area.

But you won't have to be a fishermen to have a whale of a time in Texas' Golden Crescent. A lot of people prefer swimming in the surf to pulling anything from it, and the only fish that they really get close to are the ones that go down their gullets.

All in all, Rockport is fine for the whole family.

There's history, dating back to the time when Cabeza de Vaca crossed Aransas Bay on Long Reef a little over 300 years ago.

There's wildlife. Whooping cranes—America's last flock—like to winter at Aransas Wildlife Refuge, just across the bay, and the Welder Refuge at Sinton is something out of this world for the nature lover.

And there's ranching, for its only a little over an hours drive from here to Kingsville and the King Ranch. The world's largest Jersey herd is at Sindia; the biggest fresh water lake in Texas is only 45 miles away, at Mathis.

There's boating—and all other kinds of water sports.

There's camera fun a plenty, with shrimp boats among the most photogenic residents of the waterfront.

And there's an art school in Rockport.

There's the already mentioned fishing—with sailfish, blue marlin and other gamefish in addition to tarpon.

And Rockport has one of the finest and safest beaches along the Texas coast, with areas fenced for youngsters, so that no traffic can reach them.

There's a huge Live Oak tree, said to be one of the largest in existence, at Goose Island State Park, and there are also a marine laboratory and aquarium.

There are lovely homes where people from Dallas, Fort Worth, San Antonio, Houston, and Corpus Christi come for the summer or live the year around.

There are all sorts of accommodations and many fine restaurants as well, to take care of the inner man, tired out with the multipplicity of methods of having fun.

WMU HAS MEETING

WMU night circle of The First Baptist Church, met Tuesday, June 28, at 7:30 at the home of Mrs. Charles McDonald, who opened the meeting with a prayer.

Mrs. Nora Casey conducted the business meeting, Mrs. W. S. Coaker taught the the book on, Teaching Youth in Mission.

Those present were Mrs. Sommerville Ballou, Miss Ruth Lipscomb, Mrs. Sally Townsend, Mrs. R. L. Condley, Mrs. Charles McDonald, Mrs. Tom Shults, Mrs. Nora Casey, Mrs. W. S. Coaker.

After the closing prayer, given by Mrs. Tom Shults, refreshments were served by the hostess, Mrs. McDonald.

Today as yesterday our juries are under fire: Some say juries waste time, people won't serve; jurors make stupid mistakes. Let experts do justice, critics say.

Card playing is known to date back at least to the 12th century.

Aransas County Baseball Association Schedule 1960

Junior Division

July 1: Dodgers vs. Indians; Cardinals vs. Braves.

July 5: Dodgers vs. Cubs; Indians vs. Giants.

July 8: Cubs vs. Cardinals; Giants vs. Dodgers.

July 12: Braves vs. Indians; Cardinals vs. Giants.

July 15: Dodgers vs. Cardinals; Bombers vs. Red Sox.

July 28: Red Sox vs. Dodgers; Giants vs. Braves.

July 18: Cardinals vs. Indians; Cubs vs. Giants.

July 22: Braves vs. Dodgers, Indians vs. Cubs.

July 26: Braves vs. Cardinals; Cubs vs. Dodgers.

ALL STAR GAME

June 30: Red Sox vs. Bombers; Orioles vs. Dodgers.

July 7: Mombers vs. Orioles; Dodgers vs. Red Sox.

July 14: Bombers vs. Dodgers; Orioles vs. Red Sox.

July 21: Dodgers vs. Orioles; Orioles vs. Bombers.

STATEMENT OF SOCIAL SECURITY CREDITS AVAILABLE UPON REQUEST

It may be time to check up on your social security earnings account, according to H. H. Cleveland, manager of the Corpus Christi district office of the Social Security Administration.

Most people now reaching age 65 need 4½ years of earnings on their account to qualify for retirement insurance. A man born in 1906 or later or a woman born in 1909 or later will need at least 10 years of covered employment to qualify.

If you will write or stop in at your social security office, they will furnish you a self-addressed card to request an earnings statement. Within a few days a statement of your earnings will be sent to you from the central accounting office in Baltimore, Maryland, Cleveland said.

It is advisable for workers to check up on their account about every three years. This make it possible to correct any record which might not be complete. All benefit payments are based on the earnings which have been credited to a worker's account.

There is no charge for this service. The Corpus Christi Social Security office is located at 530 So. Water St.

The United States has 45 per cent of the total coal reserves of the world.

The U.S. Coast Guard was established Jan. 28, 1915.

MRS. CHARLES CLEVELAND ENTERTAINS BRIDGE CLUB

Mrs. Charles Cleveland was hostess to her bridge club on Wednesday afternoon at her home, with three tables of players.

The hostess was high score winner; Mrs. H. H. Dick was low.

Members attending were Mrs. Arthur Bracht, Mrs. H. F. Elliot, Mrs. H. H. Dick, Mrs. Orvil W. Haynes, Mr. F. L. McCord, Mrs. Harry McDow, Mrs. E. W. Means, and Mrs. H. D. Smith. Special guests were Mrs. Fred Christilles, Miss Mabel Bracht, and Miss Genevieve Bracht.

The Women of the Presbyterian Church held their regular meeting on Thursday, June 23, in the Assembly Room at the church.

There were 13 members present. Mrs. J. H. Schleider presided for the routine business meeting.

Mrs. Pat Greene gave the Bible study.

Refreshments were served by Circle No. 5.

PANELFAB® PRODUCTS, INC.

PANELFAB®

ALUM-O-ROOM

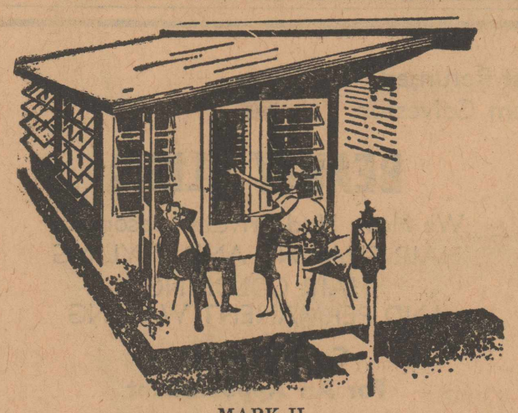

MARK II

All Aluminum — Low Cost — Easy Terms

Adaptable to Home or Trailer

Exclusive

FULTON LUMBER CO., Inc.

SO 4-6462

— TRADE AT HOME —

DANCE!

- AT -

TONY'S

SATURDAY, JULY 2

- MUSIC BY -

LOU PARCLEY and TRIO

p13

COVE

DRIVE-IN THEATRE

Rockport

Friday and Saturday
July 1-2
The Last Voyage
With Robert Stack
and Dorothy Malone
- EXTRA -
Around the World Review

Sunday and Monday
July 3-4
1001 Arabian Nights
Starring Mr. Magoo
- and -
Forbidden Island
With John Hall and
Nan Adams

Tuesday, Only
July 5
Hoy Angeles Espuelas
- also -
Man in the Saddle
With Randolph Scott
at 8:00

Wednesday and Thursday
July 6-7
The Best of Everything
With Hope Lang
and Stephen Boyd

RIALTO

THEATRE

Aransas Pass

Thursday, June 30
Mark Damon and
Rita Moreno In
This Rebel Breed
- also -
Robert Knapp and
Linda Lawson In
The Threat

Friday and Saturday
July 1-2
Leo Gorcey and
Huntz Hall In
Feudin Fools
- also -
Randolph Scott and
Nancy Gates In
Comanche Station

Sunday and Monday
July 3-4
Jeffrey Hunter and
Constance Towers In
Sergeant Rutledge
- also -
Johansson vs. Patterson
Fight Films

Tuesday, Only
July 5
Don Magowan and
Molly Magowan In
Snowfire
- also -
Ben Johnson and
Edgar Buchanan In
Wild Stallion

Now Open

BRADY'S OLD TIME
REAL PIT BAR-B-Q

TO SERVE
OR TO GO

Just Inside City Limits of Aransas Pass
On Highway 35

Best time to Save?

Now . . . If You Missed Out on Sinton Saving's Big Earning Distribution of June 30th!

Last month, our total assets exceeded One Million Dollars. We are happy to follow this achievement with our second semi-annual divident at the rate of 4%, the highest in the history of this area.

Safe, convenient and profitable savings facilities are responsible for the enthusiastic acceptance and the outstanding achievement of Sinton Loan & Savings Association.

INSURED SAVINGS ACCOUNT GIVES FLEXIBILITY . . . Here your savings are close at hand and conveniently available should an emergency necessitate using a portion of the funds. Furthermore, without payment of fees you can invest additional sums or make withdrawals . . . and all the time you enjoy the convenience of having another financial institution at your service.

4% Current Divident Rate

Qualify Now for a Full 6 Months of Earnings

BUILD YOUR SAVINGS FASTER BY MAIL

The postman can give you door to door service when you save by mail with Sinton Savings & Loan Association. And we pay the postage both ways. Write today, we'll send your passbook by return mail plus a return envelope for your next addition.

SINTON SAVINGS and LOAN ASSOCIATION

INSURED

R. K. ELLIS, President

The flavor comes naturally

Brewed under strict laboratory control from the choicest ingredients and pure artesian water, Pearl's finer flavor just comes naturally —gives that deep down satisfying pleasure. Whatever your plans for this long 4th of July week-end, be sure they include plenty of premium quality Pearl Beer—a perfect companion to every friendly gathering.

P30-4

Pearl Brewing Co., San Antonio

Helena Rubinstein invents Mascara-Matic

Instantly water-proofs lashes, curls and colors without a brush!

Helena Rubinstein's revolutionary Mascara-Matic discovery has put messy tubes and brushes out of business. Feeds just enough famous, velvety Waterproof Mascara to beautify both eyes with a flick of its applicator. Waterproofs *instantly*—no waiting, no "setting". Nothing but *nothing* gives you the convenience, the same smudge-proof insurance (try it under your shower and see the difference!).

Choose black, brown, glamorous green or blue. Months of beautiful grooming in a slim golden pen. Only **2.00**

Now available, Mascara-matic refills, 4 months' supply only 1.25 prices plus tax

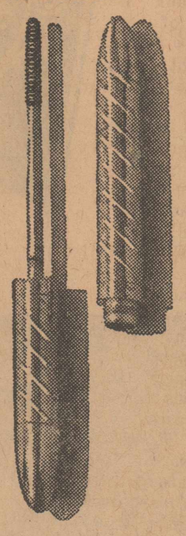

YOUR PRESCRIPTION STORE

ROATEN WALGREEN DRUG

Druggists: Shelley Roaten, Joe Wright

Phone SO 4-2311

Member of Chamber of Commerce

TRADE AT HOME