THE SNYDER DAILY NEWS

Vol. 3 No. 141 | SNYDER, TEXAS, MONDAY, OCTOBER 13, 1952 | EIGHT PAGES—PRICE 5c

Soviets Charge Plane Violated Red Territory

MOSCOW (AP) — Russia has charged that a U.S. B29 bomber shot at Soviet fighter planes over Russian Far Eastern territory Tuesday and said the Red pilots returned the fire. The incident occurred the same day the U.S. Air Force reported one of its Superforts missing off Japan.

A Soviet note to the United States, formally protesting the alleged border violation, said the American plane "disappeared in the direction of the sea" after the Russians shot back. The text of the note was published by the Communist party newspaper Pravda and was broadcast by Moscow radio.

(In Tokyo, a U. S. Air Force spokesman said the missing American plane "carried no guns and no gunners" among its crew of eight. The Air Force previously had announced the bomber, flying a training trip, was last seen on a radar screen within Japanese waters. It disappeared from the screen when its path crossed that of an unidentified plane approaching from the Russian-occupied Kurile Islands, officers said.)

The Soviet note charged that the U. S. bomber "violated the Soviet state frontier" Oct. 7 in the "area of the island of Yuri." (Yuri is one of the Kurile Islands, 18 miles from the northernmost Japanese island of Hokkaido.

The Amercian craft fired on two Soviet fighter planes that ordered it to land, the note continued, and "when the Soviet fighters returned the fire, the American plane disappeared in the direction of the sea."

Deputy Foreign Minister Georgi Pushkin handed the note to Elim O'Shaughnessy, acting U. S. charge d'affaires, on Sunday.

The note said:

"The Soviet government lodges a determined protest against this new case of violation of the Soviet state frontier by American military aircraft and demands that the government of the U. S. A. adopt measures to prevent violation of the Soviet state frontier by American aircraft."

The new controversy is the latest in a series of incidents involving U. S. and Soviet planes in both Europe and the Far East. It comes at a time when American-Soviet relations—as a result of the ouster of U. S. Ambassador George Kennan—are at the lowest point in the 20 years the two nations have recognized each other.

The previous aircraft incidents caused heated diplomatic exchanges between the two countries. Kennan also protested July 27 against Soviet Air Day posters depicting three of the incidents and showing American planes going down under Soviet fire. The ambassador refused to attend the annual Air Day show because of the posters.

U. S. Air Force officers in Japan said their last contact with the plane that disappeared Tuesday was a distress call. A crewman was heard to shout, "Let's get the hell out of here", just before the bomber vanished from the radar screen.

At that time, they said, the plane was in Japanese waters flying over the narrow strait between Hokkaido and the Kuriles. Search planes later found an oil slick in the area where the plane disappeared.

Russian Planes Fly Over Japan

An Air Base in Northern Japan (AP)—The commander of the Japan Air Defense Force today said Russian planes are tracked daily on radar at this base and that the Soviet craft "from time to time" fly over Japanese waters.

Brig. Gen. Delmar T. Spivey said in an interview that approaching Russian aircraft sometimes cause alerts at this base.

"Sometimes our planes take off on alerts and sometimes we just sit tight to see what will happen," he said.

Thunderjet watch planes are kept on the line and ready 24 hours a day, he said, and can be aloft three minutes after an alert.

"By purpose or accident, Russian planes from time to time fly over Japanese territorial waters," Gen. Spivey stated.

"The Russians are doing a lot of gunnery practice and training," he added.

"They have them there—they have them there and all over."

Two Failures In Stonewall

Two Stonewall County wildcats have been reported plugged and abandoned after failing to make any shows of possible production.

DeSoto Oil Co. of Dallas No. 1 Alice Ray Daniels in Northwest Stonewall County was plugged on total depth of 6,800 feet in dry lime. It was drilled about four miles west of the Carlisle - Pennsylvanian field in section 392-D-H&TC.

Kewanee Oil Co. No. 1 J. B. Cochran, six and three-quarters miles southwest of Aspermont, was quit on total depth of 6,772 feet in Ellenburger lime. Some salt water was found at the bottom of the hole. Drillsite was in the southeast corner of the southeast quarter of section 234-D-H&TC.

DRILLING REPORT

Plymouth Oil Co. No. 1 R. C. Miller, Northeast Borden wildcat, is at total depth of 609 feet and trying to straighten a crooked hole.

Superior and Intex No. 14-598 R. H. Jordan, Borden test, is drilling in shale and chert below 8,375 feet.

Cosden Petroleum Corp. No. 5-1 C. L. Jones, Howard test, is at total depth of 2,901 feet in lime and has set casing for the completion attempt. It is near the Coronet 2900 field area.

Socialists Make Big Elections Yesterday

BRUSSELS, Oct. 13 (AP)—Both Belgium's Communists and her governing Social Christians suffered a severe defeat in yesterday's nation-wide municipal elections.

The Socialists, who made the largest gains, immediately demanded the dissolution of Parliament and new national elections.

The municipal elections had no affect on any party's standing in Parliament. But the Socialists claimed the elections showed the present Parliament, controlled by the conservative Social Christians, no longer represents the country.

Incomplete returns showed the Communists suffered a setback greater even than the government faction. The Reds lost seats in municipal councils they had held since 1946.

The Socialists gained most of the council seats lost by the Communists and some lost by the Social Christians. The conservative Liberals took the rest of the Social Christian losses.

IKE IN ALBUQUERQUE

Dwight D. Eisenhower, Republican candidate for president, speaks before an audience police estimated at 10,600 persons in Albuquerque, N. M. He said that "the decisions you make now will influence your lives for years to come." Below him is a sign that says, "Even a dumb cowpucher knows when to change."

Threatening Notes To Jim Wells Judge

ALICE, Oct. 13 (AP)—The man who beat Dist. Judge Sam Reams in the July Democratic primary said today his 3-year-old son, Charles Jr., has been threatened with death.

Jim Wells County Judge C. Woodrow Laughlin told reporters of the threat as a special grand jury met to continue its investigation of the killing of Jake (Buddy) Floyd Jr., 22. Young Floyd was the son of a prominent lawyer and opponent of Political Boss George Parr, who backed Laughlin against Reams.

Young Floyd was shot Sept. 8 in what his father and officers have called a bungled political assassination plot. The grand jury was expected to make an "interim report" today. It reconvened at 8 a.m. and still was in secret session at midmorning.

Laughlin said he had received a postcard bearing the scrawled words, "Your son is next."

He said it was the third scrawled message he had received through the mails. Laughlin said he had notified the FBI and had been promised an agent would arrive today to investigate.

Laughlin said the first message, a postcard, arrived Sept. 24; a second, a letter, Sept. 30, and the third Friday.

He disclosed having received the messages in answer to questions by Mrs. Caro Brown, Alice Echo reporter who had heard rumors about them over the weekend.

Laughlin said the first two were not threats but insult sa gniatsh-m not threats but insults against himself. The letter, he said, had the signature cut out and a notification at the bottom that it had been written by a fifth grade child.

Floyd was shot in the driveway of his home in what was termed a bungled assassination attempt on his father, Alice attorney and foe of political king-pin George Parr.

Two men charged with murder in the shooting—Nago Alaniz, Alice attorney, and Mario (The Turk) Sapet, San Diego bar owner—are in police custody here.

Floyd said a political group feared he would head a write-in campaign for Reams in the general election.

Iranian Plot Said Broken

TEHRAN, Iran, Oct. 13 (AP)—Premier Mohammed Mossadegh's government arrested four men, one of them a retired Army general, early today and accused them of plotting with certain members of Parliament "in the interests of a certain foreign embassy."

An official announcement did not identify the embassy, but such references by the aged premier's Nationalist government generally mean the British.

Unofficial reports said the plotters planned to oust Mossadegh and install as premier retired Gen. Faziollah Zahedi, an oustanding Army officer for many years and now a member of the Iran Senate. The communique named him in the plot but said he and others enjoyed parliamentary immunity from arrest.

Official sources reported, however, that Zahedi's home was under police guard.

The announcement said those arrested were retired Gen. Mohamed Abdulhossein Hejazi, head of the National Military Academy until Mossadegh retired him last month; Assadullak Rashidian, a wealthy Tehran merchant, and two of the latter's brothers.

COOL FRONTS TO EASTERN STATES

By The Associated Press

A cool front that had a date with Texas got cold feet at the last minute and went East for a New England engagement instead.

That left the state with mostly clear skies and balmy temperatures.

Winds were mostly southerly zephyrs and there was no rain for the drought-ridden ranges, croplands and dusty reservoirs.

Sunday afternoon's maximum temperatures ranged from 79 at Galveston to 97 at Presidio, after a morning low of 38 at Snyder.

Tuesday, the forecasts indicated, would be about the same.

Loader Killed By Fire Here This Morning

Paul Ross Allen, 22, gasoline plant employe died at the Battenfield Hospital at 11:30 o'clock this morning of burns suffered in a fire at a loading rack on the Santa Fe Railroad tracks five miles north of here.

Allen, the son of Mr. and Mrs. M. F. Allen, who live near the plant, was critically burned at about 5 o'clock this morning when a fire broke out at the rack, where liquid petroleum gas products are loaded on the train for shipment.

Funeral arrangements were incomplete at Bolger Funeral Home at noon.

Allen, a loader for the Snyder Gasoline Plant, had been at work alone at the rack for about an hour when the fire started. His clothes were almost completely burned off in the fire. After suffering the burns, Allen drove his car to his parents' home, where a Bolger ambulance picked him up at about 5:30 and took him to the Battenfield Hospital.

Allen had been employed at the plant since he was discharged from the Army last January. A veteran of five years' Army service, he went to Korea when fighting began in 1950 and remained there until his discharge. His parents moved here from Lewisville about five years ago.

Survivors include the parents, four brothers, S-Sgt. Ronald F. Allen, now in Tripoli, Jerry Allen, in the naval air force in California, and Jimmy and Jessie Allen of Snyder; and his maternal grandfather, J. L. Allison of Dallas.

Three firemen took one truck to the fire. They were aided in stopping the fire by plant employes. The fire was completely out at about 7 o'clock.

E. J. Mills, plant superintendent, said cause of the fire has not yet been determined. He estimated property damages at $5,000 or less.

New Attempt To Start Parsons Trial Today

WICHITA FALLS, Oct. 13 (AP)—Mrs. Mary Jean Parsons came to court today with a nurse and watched quietly while lawyers tried for a second time to choose a jury for her murder trial.

Her wealthy parents, Mr. and Mr. and Mrs. Burtner Fleeger, Tulsa, Okla., came with their young daughter.

Mrs. Parsons, 21, is charged with murder in the shooting of her Army officer husband in El Paso last February.

South Korean Troops Blast Suicide Attack Made By Chinese Reds

SEOUL, Oct. 13 (AP)—Frenzied Chinese suicide troops with demolition charges tried to blow a hole in the Allied defenses on White Horse Mountain tonight. South Korean gunfire mowed them down short of their target.

A front line officer said about half a dozen fanatical Reds with satchel charges and bangalore torpedoes charged up the north slope in complete disregard of their own lives.

They fell with their charges unexploded.

At the same time, two Chinese platoons jumped off in a futile attack. The South Koreans drove them back, then launched an assault of their own. At last report they were pushing up the slope of one of three knobs the Reds captured earlier in the day.

As the savage battle for White Horse entered its eighth day, the South Koreans were in firm control of the commanding crest.

The "stay! fight!" troops of the Republic of Korea 9th Division prepared bunkers and threw up entrenchments in confident anticipation of renewed Chinese assaults. A front-line officer said ROK positions were in better shape than they had been since the big battle started almost a week ago.

Gen. James A. Van Fleet, commander of the U. S. Eighth Army, predicted the savage fighting for the vital high ground commanding the sprawling Chorwon Valley may taper off.

Van Fleet told AP correspondent Milo Farneti the Chorwon area has been a senstitive part of the front "but I don't think it will be any longer."

South Koreans estimate the Reds have lost more than 10,000 killed or wounded. Elements of three Chinese divisions have been used in the bitter struggle.

Van Fleet praised the South Korean troops and said they had done "a beautiful job" against "about the best" Chinese army on the front.

And he lauded Maj. Gen. Kim Chong Cho for "as fine a job as any divisional commander I have ever seen." Van Fleet made his comments at a divisional command outpost while touring the Western Front.

The fighting on and around White Horse was still the main action along the 155-mile battlefront.

To the east, a smaller but still bitter fight raged over possession of an outpost position. Chinese took the position in savage hand-to-hand battle last night. U.N. troops stormed back this morning.

Details were sketchy and conflicting but indicated the fighting was still going on at mid-day.

Only patrol clashes were reported elsewhere.

Allied warplanes, tanks and artillery poured a shattering rain of high explosives on Chinese positions around White Horse.

Death Sentence To Stand For Couple Who Gave Atom Secrets

WASHINGTON, Oct. 13 (AP)—The Supreme Court today denied a hearing to atom spies Julius and Ethel Rosenberg, the husband and wife sentenced to die for giving American A-bomb secrets to Russia.

The denial lets stand unchanged the conviction and death sentence of the New York City couple—and puts them another step closer to execution in the electric chair in New York's Sing Sing Prison.

Only a commutation of their sentence by the President can now save them.

The high tribunal at the same time and by the same vote denied a hearing to Morton Sobell, a radar expert convicted with the Rosenbergs. He escaped the death penality but got a maximum sentence of 30 years in prison.

FIRST SUCH SENTENCE

Mrs. Rosenberg's brother, David Greenglass, testified for the government and helped send his sister and brother-in-law to the death house. Greenglass got a 15 - year sentence for his confessed part in the spy plot. No appeal was filed in his case.

The death sentence given the Rosenbergs has been described as the first ever imposed in peace time by a civilian court in this country for espionage.

Judge Irving R. Kaufman in passing sentence in the U. S. District Court in New York City told the Rosenbergs their crime was worse than murder. He said:

"I believe that your conduct in putting into the hands of the Russians the A-bomb before our best scientists predicted Russia would perfect the bomb has already caused the Communist aggression in Korea, with resultant casualties exceeding 50,000 Americans. And who knows but what millions more of innocent people may pay the price of your treason."

Seeks Business Methods For United States

ABOARD EISENHOWER SPECIAL, Oct. 13 (AP)—Dwight D. Eisenhower declared Monday the Republicans are fighting to get "just some ordinary business methods" installed in government.

Speaking to a chilled crowd at the Casper, Wyo., airport, the Republican candidate hit at federal agencies "sticking their hands" into management of western land resources.

"There are 59 different and separate government bureaus which had a hand in the pie of western resources," Eisenhower said. He added there must be greater efficiency in handling the people's business.

t Casper, the general made his first stop in resuming his campaign trip which was interrupted by a two-day rest at Denver.

Again he blasted at what he called "the whole hog theory" of government which, he said, was trying to run things from Washington rather than working in cooperation with the people.

Another Riot In New Jersey Prison Quelled

TRENTON, N. J. (AP) — About 20 knife-wielding convicts barricaded themselves in a wing of Trenton State Prison last night in a two-hour riot that was quelled by machine-gun blasts.

Two prisoners were injured by ricocheting bullets fired over the rioters' heads by correction officers who smashed through a barricade of stools, tables and wooden scaffolding.

Three guards had been held as hostages, but were rescued unharmed in this fourth major outbreak in the prison this year.

The rebel convicts, described as "extremely desperate" long-termers, holed themselves up in Wing No. 7 upon their return from their evening meal, and, after locking 300 fellow inmates in another section, tried sawing their way to freedom, one of the hostages said. But they gave up in their escape attempt when their makeshift hacksaws failed them.

Group Asks Court To Consider Means Of Establishing Library

Mrs. George Crabb and Mrs. Lindy Clark of the Snyder chapter of the American Association of University Women, and Harold Bennett, acting as spokesman for the club, appeared before the commissioners court this morning, seeking advice for their efforts to establish a county library.

No action was taken by the court.

Pamphlets from a state organization were read to the court, showing articles of Texas law providing for the establishment of county libraries. Among these was the provision that up to 10 cents of a county's tax rate could be allocated for building and maintenance of a library. This would be 10 cents levied on each $100 of the county's valuation of taxable property.

The women and Bennett explained they were not asking the court to take any action at present but rather to advise what would be best for the association to do. They suggested that a large portion of the cost of establishing a library could be obtained by donations and that the county could pay the difference, then the maintenance and enlargement costs.

The commissioners, however, agreed they would favor a bond issue for building such in preference to establishing a library without such an issue. It could be done either way, Bennett said, referring to the statutes quoted from the pamphlet.

The women said they had investigated libraries in some nearby counties and had been advised that an allocation of only five cents is usually necessary for library maintenance. In Odessa, the Ector County library building cost about $40,000, the library was started in 1941 with 6,000 volumes, 3,000 a year have been added, and maintenance costs were about $45,000 a year, including the salaries of two librarians.

They mentioned another which had a $50,000 building and cost about $14,000 a year maintenance.

Warmer Weather Here

The temperature soared to a high reading of 91 degrees yesterday, according to Mrs. D. P. Strayhorn, official weather observer. The low last night was a cool 48 degrees, but the thermometer had climbed to the 55 degree mark by 7:30 o'clock this morning, she said.

WEATHER

WEST TEXAS: Partly cloudy Monday afternoon, Monday night and Tuesday. Somewhat cooler Panhandle Monday night and in Panhandle and in north portion of South Plains Tuesday.

EAST AND SOUTH CENTRAL TEXAS: Clear to partly cloudy and mild Monday, Monday night and Thursday. Moderate southerly winds on thotsacte. southerly winds on the coast.

NORTH CENTRAL TEXAS: Partly cloudy Monday afternoon, Monday night and Tuesday. Somewhat cooler extreme northwest portion Tuesday.

OLD COWHAND

Gov. Adlai Stevenson, Democratic presidential nominee, is presented a ten-gallon hat by Oklahoma Gov. Johnston Murray in Oklahoma City. Stevenson addressed a luncheon of state editors and Democratic party leaders. Later he spoke in New Orleans, La., repeating his national support of the supreme court decision that the national government owns tidelands oil.

Coal Strike Growing; Lewis May Make Choice In Election

CINCINNATI (AP)—John L. Lewis was expected to make known his stand on the presidential political race today as sessions of the 41st United Mine Workers Convention were resumed.

A slowly growing strike of coal miners and politics were the chief subjects ficketed for comment by the union's president before convention adjournment next Wednesday.

The strike started Friday when several hundred miners at a Peabody Coal Co. mine near Harrisburg, Ill., walked out. Other Peabody mines in Illinois and Indiana were due to join the walkout today, boosting to about 5,000 the number of idle.

The men refused to work when given paychecks lacking the $1.90 a day pay raise Lewis recently negotiated for the miners. Employers throughout the soft coal industry have taken the position that, although they are ready and willing to pay the higher wages, they may not do so until the government approves the pay raise.

The Wage Stabilization Board in Washington is considering the increase, which brings the basic miner's wage to $18.25 a day, but probably won't decide for several days yet whether the increase is inflationary or not.

The increase was effective Oct. 1 and it seemed clear more and more miners will join the strike when their paychecks appear without the added money. However, some payrolls won't be due for at least 10 days from now, making a complete strike unlikely for a while.

It was taken for granted by union delegates that a full industry-wide strike could be expected if the WSB turns thumbs down on the pay raise, or approves only part.

Lewis was represented as wanting it stressed the walkouts were in no way to be considered as union pressure on the government.

Subordinates said Lewis regarded the stabilization problem as one between the employers and the government and that, without the pay raise, the employers simply were not living up to the terms of their new contracts.

As for politics, Lewis made a series of speeches at convention sessions last week lambasting Sen. Taft (R-Ohio) and anyone whom Lewis said may "wear Taft's collar." Delegates considered this to be indirect disapproval of Gen. Dwight D. Eisenhower, the Republican presidential nominee for whom Taft is campaigning.

However, Lewis has never indicated support for Gov. Adlai Stevenson, the Democratic nominee.

Republicans Discount Garner Note; Getting Ready For Ike

DALLAS (AP)—A pencil-scrawled note from rugged old John N. (Cactus Jack) Garner today bolstered Texas Democrats battling to keep the state in line for Adlai Stevenson.

The former vice president, one-time power in national and state politics, wrote House Speaker Sam Rayburn here that he would vote the Democratic ticket Nov. 4 from top to bottom. It was Garner's first public dip into politics since he retired as vice president more than a decade ago.

Rayburn released Garner's scribbled announcement one day ahead of Dwight D. Eisenhower's invasion of this Democratic stronghold.

The Garner statement was quickly discounted by Republican leaders busy with last-minute plans for Eisenhower's campaign swing through his native state starting tomorrow.

"John Garner is a brass-collar Democrat. That's what he always has been and will be," said Alvin H. Lane of Dallas, chairman of the Republican State Executive Committee. Ben Guill, Eisenhower's Texas campaign manager, said he respected Garner and was sorry he felt that way.

"Dear Sam," Garner wrote his old crony Rayburn from his home in Uvalde. "Thank you for your interesting letter. You can say that I will vote the Democratic ticket straight from top to bottom."

The text of Rayburn's letter was not released.

Eisenhower opens his bid for Texas' potent 24 electoral votes tomorrow morning in Houston, Texas' biggest city. He speaks deep in the heart of the blackland cotton belt at Waco at noon, flies to Lubbock in Far West Texas for a mid-afternoon rally and doubles back by air to populous San Antonio in South Texas for a night meeting.

He speaks in vote-loaded Ft. Worth and Dallas Wednesday.

Stevenson follows Eisenhower to Texas with speeches at Ft. Worth and Dallas Friday and in San Antonio and Houston Saturday.

Rayburn said Garner's statement was gratifying "but not surprising to those who know him as a Democrat."

Rayburn came back to Texas to ramrod the Democratic battle after the party's state convention under Gov. Allan Shivers' leadership repudiated Stevenson and urged all Democrats to work and vote for Eisenhower.

Garner was speaker of the House when Democrats took control in the Hoover administration. He became vice president in the Roosevelt sweep in 1932. He supported the New Deal in its first stages, fell out with Roosevelt on the Supreme Court increase question and retired from politics in 1940 at odds with the administration.

Lane took cognizance of this in his comment.

"When Garner was personally involved and felt Roosevelt was in error he still felt bound to stick by the party label," the Republican chairman said. "It's just what you would expect from him."

At Austin, Gov. Shivers had no comment on the Garner announcement. His state executive committee is closely allied with the Texas Democrats-for-Eisenhower organization.

Shivers who broke with Stevenson on the tidelands issue, will introduce Eisenhower at San Antonio. Atty. Gen. Price Daniel, unopposed Democratic nominee for the U. S. Senate, will introduce Eisenhower at Houston.

Shivers has said he would vote for Esienhower and work for the Republican nominee because he feared that Stevenson would be "Truman with a Harvard accent" in the White House.

Shivers and Daniel, both of whom have been nominated by the Republicans as well as the Democrats, say they oppose Stevenson chiefly for his tidelands stand. They say Stevenson is for federal ownership while they and many Texans believe Texas—because of the 1845 Treaty of Annexation—should own her tidelands even if other states do not.

The two leaders, nominally Democrats, say they believe Eisenhower's tidelands stand has been more favorable to state ownership than the stand taken by Stevenson.

Rayburn and other staunch Democrats, however, have said that Shivers in reporting a conversation with Stevenson failed to say that Stevenson offered to compromise the tidelands situation with Texas. Shivers said that was not the impression he got.

After going through the motions of putting Stevenson's name on the Texas general election ballot, the September state Democratic convention asked Texas Democrats to vote for and work for the GOP nominee.

Ike Speech Will Be Broadcast Here Tuesday

Gen. Dwight D. Eisenhower's speech tomorrow afternoon at 2:30 will be broadcast over KSNY, Mrs. S. L. Su[illegible] GOP leader, announced today.

The speech will be made by Eisenhower when he passes through Lubbock on his Texas swing.

1775. The OLD NORTH CHURCH, Boston, Massachusetts.

LANDMARK IN HISTORY

"One if by land and two if by sea." On the night of April 18, 1775, Robert Newman, sexton of Christ (the old North) Church, left his little house on the opposite side of Salem Street, climbed to the tower of the church, hung the signal lanterns and started Paul Revere on the famous ride that kindled the flame which brought about the American Revolution. Christ Church was built in 1723, to relieve the overcrowding of King's Chapel (Boston's first Church of England, 1686) at the other end of the town ,and stood just below the old burying ground on Cobb's Hill. Although the belfry was blown down in 1804, it was replaced in 1807 by the present one, and, today, the old church, the burying ground and King's Chapel are National Shrines.

Thunderjets Complete Long Flight Across Pacific Ocean

AN AIR BASE, Northern Japan, Oct. 13 (AP)—Forty seven U. S. F-84G Thunderjets flew here from Midway Island today in the longest over-water flight ever made by single-engined jet fighter aircraft.

At the end of the lonesome, 2,500-mile trip, the flight leader, Col. Donald J. M. Blakeslee, declared "With enough refueling you could fly a Thunderjet nonstop around the world."

The jets were timed at six hours and two minutes, an average speed of 460 m.p.h.

Twenty-eight others are due in tomorrow. That will end the second mass flight of jets from the U. S. to Japan.

At least four pilots had only minutes of fuel left. The tanks of one jet ran dry as the pilot taxied down the runway.

One plane turned back because of engine trouble.

B29 tanker planes refueled the jets over the Pacific.

REPLACE 31st WING

The jets, the 27th Fighter-Escort wing from Texas, replace the 31st which has been on duty in Japan three months. It made the first trans-Pacific mass jet flight in July.

The 27th's flight was much trickier than the first because of the new route which included the Midway-to-Japan jump.

Blakeslee, Fairport Harbor, O., led his men from Bergstrom Field, Austin, Tex., on a flight of 7,800 miles with stops at Travis Air Force Base, Calif., Honolulu, and Midway. The planes left Texas Oct. 3.

The jet flight left Midway at 5:10 a.m. today and the first of the planes landed here at 11:12 a.m. The pilot was Maj. Allen Gilbert, Austin.

DEFENSE DUTY ONLY

Brig. Gen. Delmar T. Spivey, commanding the Japan Air Defense Force, greeted the pilots. He said the 27th will be on defense duty in Japan and will not go to Korea.

The pilots were in high good humor.

"Never saw so much water before in my life," said Capt. Robert H. Walker, Austin. "I saw enough water to last me from now on."

One Marine flew with the 27th on an exchange-pilot basis. He is Maj. Thomas C. Billings, Temple, Tex., who once flew with the First Marine Air Wing in Korea. Billings is the first Marine to fly a jet across the Pacific.

Of his Air Force buddies he said: "They are terrific pilots. But the Marines have some darned good pilots, too."

No Rejects On Drought Hay

The hay bought through the Production and Marketing Administration has invoked only good reports from Scurry County farmers, according to the PMA office.

None of the hay has been rejected, the office reported. Fifteen farmers have re-ordered about 40 tons, the office stated. A portion of about three carloads was molded but useable so it was sold for a reduced price. Part of the cars have come in marked legume and when inspected have proved to be mixed hay, but otherwise, the office reported no difficulties.

The orders are slow in arriving. Of the 925 tons ordered only 232.6 have come in. Farmers have picked up 186 tons, the office reported. Delivery is faster on mixed hay, and as a result some farmers are changing their orders from legume to mixed. Only about 14 tons of grass and 78 tons of legume have arrived, the majority being mixed hay, the office said.

SNYDER DAILY NEWS

Published Sunday morning and each evening except Saturday by the Snyder Daily News, at Snyder, Texas.
Entered as second-class matter at the Post Office at Snyder, Texas.
HERBERT FEATHER, Publisher
HOUSTON H. HARTE, Editor
SUBSCRIPTION RATES: By CARRIER in Snyder, one year, $12.00. By Motor Carrier delivery, $1.20 per month. By Mail in Scurry and adjoining Counties, one year, $7.95. Balance of Texas, one year $10.95.
MEMBER OF THE ASSOCIATED PRESS
The Associated Press is exclusively entitled to use for republication of all news dispatches credited to it and not otherwise credited in this newspaper, also local news published herein. All rights reserved for republication of special dispatches.
Any erroneous reflection upon the character, standing or reputation of any person, firm or corporation which may occur in the columns of THE SNYDER DAILY NEWS will be gladly corrected upon being brought to the attention of the management.
The publishers are not responsible for copy omissions, typographical errors or unintentional errors that may occur other than to correct in the next issue after it is brought to their attention.

Dr. John F. Blum
OPTOMETRIST
Most Prescriptions Filled the Same Day Patient Comes To Office
Phone 3-3992 Snyder, Texas
N.W. CORNER OF SQUARE

Farm Activity At Low Point Over County

Scurry County farmers have parked their tractors and gone to work in oil fields, driving trucks or other off the farm jobs, according to Production Credit Association leaders here.

Joel Hodges who manages the P.C.A. said at present the association has over 500 members which is about 1-3 of the farmers in Scurry County. He further estimates that at least 75 per cent are working off the farms. P.C.A. makes livestock, crop and machinery loans on a 12 months basis. The farmers must put up security, but the association commits itself until the end of the season, Hodges said.

The Farmers Home Administration makes disaster loans to farmers who have been turned down by the bank and PCA. FHA has made five disaster loans totaling almost $7,000 for the 1953 fiscal year and has 15 applications pending. The loans which are for living and operating expenses are made at the rate of three per cent interest repayable in a 12 months period. Mrs. Louise Disheroon, FHA secretary, said they expect over 75 more applications will be made this year. In the 1952 fiscal year about $25,000 was loaned out in the form of 24 disaster loans. Only five farmers were rejected last year, Mrs. Disheroon stated.

Activities in the Scurry County Vocational School are also at a minimum. George Vleary, coordinator of the school said about 20 students have dropped out to work off the farm leaving an enrollment of 40. One or two students have re-entered since the fall rains, and he expects more if additional rain comes.

To be able to receive the schooling from the government the student must be supporting himself on the farm. Frank Patterson, a teacher at the school, said a few students are working a negligible amount on the side as there is nothing to do on the farms.

Possible Hit-And-Run Accident Investigated

Police were investigating today a possible hit-and-run accident that occurred Saturday night and hospitalized a man.

Alfreda Barboza, 24, Snyder Latin-American who lives at Avenue P and Twelveth Street, was taken to the Battenfield Hospital early Saturday night. Hospital attendants, who said he was in fair condition this morning, said Barboza suffered only minor cuts and bruises.

The victim was found in a ditch by Fred B. Wilkinson, 1607 Thirteenth Street, who told police he found Barboza lying across the street from his home. Wilkinson took Barboza to the hospital in his car.

Grocery Store Broken Into During Night

An unknown amount of money in cash and checks was stolen sometime last night from the B & B Parkway Grocery on the East Highway when burglars entered through the roof.

Virgil Gayle, manager of the store, said the burglar or burglars entered the store last night sometime after it was closed at 11 o'clock. Entrance was gained through the roof, where a hole about 12 inches by 18 inches was sawed.

Gayle said he has no idea yet how much money was stolen, but he said about 75 per cent of that taken was in cash, while the rest was in checks.

Police were investigating the break-in today.

Better Cough Relief
When new drugs or old fail to help your cough or chest cold don't delay. Creomulsion contains only safe, helpful, proven ingredients and no narcotics to disturb nature's process. It goes into the bronchial system to aid nature soothe and heal raw, tender, inflamed bronchial membranes. Guaranteed to please or your druggist refunds money. Creomulsion has stood the test of many millions of users.
CREOMULSION
relieves Coughs, Chest Colds, Acute Bronchitis

We Have A Parking Lot Behind The Ranch House!
It will be easy to get to our place while the highway is under construction.
Our parking lot is just ¼ block east of hospital on 27th Street.
A Spotlight at Night
Special Attention
GOOD FOOD ALWAYS
to Private Parties

RANCH HOUSE
EAST HIGHWAY
C. R. Daniels and Ann Daniels, Operators

X-ray Unit In Town Tuesday

The state mobile X-ray unit was expected to arrive here late this afternoon to be set up in the basement of the courthouse for a four day stay.

The unit, which comes here each year to give free X-rays to every resident of Scurry County over 15 years old, will begin its work at 8 o'clock tomorrow morning. The unit will be open from 8 to 5 o'clock daily until Friday.

Mrs. J. D. Scott, head of the X-ray committee, urged all persons to visit the unit while it is here.

X-rays will be taken and sent to the State Health Department lab in Austin, where technicians will determine whether the picture indicates any sign of tuberculosis and will notify all persons by postcard of the result.

Drunk Driving Plea

Tommie Edward Coplin, 29, of Abilene, was fined $73.50, including court cost, when he pleaded guilty this morning to a county court charge of driving while intoxicated.

Coplin was arrested on the Lubbock highway Saturday afternoon by Walter Morgan, deputy sheriff.

Mrs. J. C. Dorward, 1908 Thirtieth Street, has returned from Lubbock where she visited her daughter, Mrs. John Blakey, and family.

CANYON DRIVE-IN THEATRE
Big Spring Hgy. Pho. 3-7212
Open 6:30 P.M.—Starts 7:00 P.M.
LAST TIMES TONIGHT
—DOUBLE FEATURE

—and—
"They've Got Me Covered"
—starring—
BOB HOPE
DOROTHY LAMOUR
NEWS—CARTOON

Only Six Vote Absentee On City Charter Issue

Only six absentee ballots had been cast this morning for the coming city charter election, Mrs. Clara Jones, city secretary, said.

Mrs. Jones said she has not received any mail applications for ballots.

Saturday is deadline for absentee voting in the election, and voters will go the city polls to vote for or against the charter Oct. 21.

Former Snyder Woman Buried Here Today

Graveside rites were to be held this afternoon at 3 o'clock for Mrs. Laura Anges Martin, a former Snyder resident.

Mrs. Martin lived in Abilene for 25 years and died there in the Hendrick Memorial Hospital Saturday. Funeral services were held this morning in an Abilene chapel.

Graveside arrangements were under the direction of Bell Funeral Home.

Snyder Man Is Killed In Ark.

John B. Walker of 2907 Avenue T, was killed in a car accident yesterday morning in DeQueen, Ark.

Mr. Walker, 19, had been working in Duncan, Okla., for about a month. He is survived by his parents, Mr. and Mrs. Robert E. Walker, of Snyder; his wife, Mrs. Juanez Board Walker; three sisters Miss Bobbie Bee Walker, Georgetown; Miss Katherine Lee Walker and Miss Katherine Lyn Walker of Snyder and two brothers, W. T. Walker of Pueblo, Colo. and Jerry Walker of Snyder.

Funeral services, which will be held at 2 o'clock Wednesday afternoon, are incomplete. Burial will be in the Camp Springs cemetery under the direction of Bell Funeral Home.

D. F. Hendricks of the 9R ranch left Friday for a two-week roundup in Magdelena, N.M.

Periman Services Held Here Yesterday

Funeral services for L. N. Periman, 84, of 3011 Avenue V, were held at 3 o'clock yesterday afternoon at the First Baptist Church Mr. Periman died at his home Saturday morning of a heart ailment.

Pallbearers were Haskell Beard, Jack Inman, Burton Moore, Bill Creavy, Jack Greenfield, Hugh Taylor, Alton Nance and Maurice Brownfield.

Survivors in addition to the widow include six daughters, a son, three sisters, a brother, seven grandchildren and seven great-grandchildren.

Burial was in Snyder cemetery under the direction of Bell Funeral Home.

TRAIL DRIVE-IN Theatre
SNYDER, TEX.
Starting Thursday
BROUGHT BACK BY POPULAR DEMAND!
Truly, the picture the whole world needs . . . Just ask any of the many hundreds of people who saw the film on its previous run in Snyder.

Something NEW and exciting in Movies...
One You Certainly Should See!
Plus "THE GUEST"
Endorsed By Pulpit and Press

Your Snyder THEATRES
PLEASING YOU PLEASES US

RITZ Theatre
PHONE 3-4932
—LAST TIMES TODAY—
"Don't Bother To Knock"
—Starring—
Richard Widmark
Marlyn Monroe
—ALSO—
LATEST WORLD NEWS
—And—
"PUSH BUTTON KITTY"

PALACE Theatre
PHONE 3-3442
—TODAY & TUESDAY—

LURE OF THE WILDERNESS
JEAN PETERS • JEFFREY HUNTER • WALTER BRENNAN
—ALSO—
LATEST WORLD NEWS
—And—
COLOR CARTOON

TEXAS
PHONE 3-5112
—LAST TIMES TODAY—
Big Double Feature
Feature No. 1:—

Feature No. 2:—

—ALSO—
COLOR CARTOON

DRIVE-IN THEATRES

Starlite DRIVE-IN Theatre
PHONE 3-5843
1 and 1½ Miles On East Hiway
LAST TIMES TODAY
Big Double Feature
Feature No. 1:—

Feature No. 2:—
"The Lady Says No"
—Starring—
Joan Caulfield
David Niven
—ALSO—
Selected Short Subjects

TRAIL DRIVE-IN Theatre
PHONE 3-4781
1 and 3/4 Miles Lamesa Hiway
LAST TIMES TODAY
"Skirts Ahoy"
—Starring—
Esther Williams
Barry Sullivan
—ALSO—
Color Cartoon

Tops all pickups!

International light-duty pickup models available with 6½, 8, and 9-foot bodies. GVW ratings 4,200 to 8,600 pounds. Ask about AD-A-RAK attachment to increase pickup body utility.

Better roads mean a better America

Think of every feature you've ever wanted in a pickup truck. Then come in and see International. You'll find them all. You'll find them right. And you'll find more besides.

Here's a real thoroughbred truck engineered to serve you economically for years. A sweetheart to handle and park. With the pep and power of a valve-in-head engine that's downright stingy on gas.

This is all yours in International—the pickup that tops 'em all.

• **International light-duty trucks**—½, ¾, and 1-ton sizes, 115, 127, and 134-in. wheelbases. Body types—stake, pickup, panel, Metro, utility and others.

• **Real truck engines!** Silver Diamond valve-in-head engines are TRUCK engines through and through! Extra power when you need it. But here's the payoff. They're real gas misers, too!

• **Man how they handle!** International has really taken the work out of truck driving with its new super-steering system. Wider front axles make possible a full 37° turning angle for easier handling and greater maneuverability.

• **Real driver comfort!** Because it was designed by drivers for drivers, the Comfo-Vision Cab is the roomiest, most comfortable cab on the road. The seat holds three with ease. You look through the one-piece Sweepsight windshield for perfect visibility. New green-tinted, non-glare safety glass available.

International stake trucks like this are available in a choice of ½, ¾, and 1-ton sizes, with 7½ and 8½-foot bodies.

International panel truck comes in ½ and ¾-ton sizes with 7½-foot body. Your choice of 10 beautiful colors.

To get the right International light-duty truck for your job, come in and talk things over—

SNYDER TRUCK & TRACTOR
EAST HIGHWAY PHONE 3-3892

INTERNATIONAL TRUCKS
Standard of the Highway

EVENTS OF THE WEEK

MONDAY

Crusaders Class covered dish supper, 7 p.m., Fellowship Hall.

TUESDAY

East Elementary PTA chairmen of room mothers, 2 p.m. cafeteria.

Atheneum Study Club coffee, 10 a.m., with Mrs. Elroy Miller, 2225 Sunset.

Daughters of the Nile, 2:30 p.m., with Mrs. James Davidson, Hermleigh.

Emanon Study Club, 2:30 p.m. with Mrs. Lee Stone, 500 Twenty-ninth Street.

Twentieth Century Club, 3 p.m. with Mrs. I. W. Boren, 2901 Avenue T.

Acacia Study Club, 3:45 p.m., the Village.

Couples duplicate bridge full master point night, 7:30 p.m., County Club.

Business and Professional Women's Club, 7:30 p.m., high School.

WEDNESDAY

Ace Bridge Club, 1:30 p.m., with Mrs. Bob Tefft, 124 Milburn.

Cosmorama Club, 2:45 p.m., with Mrs. Whit Thompson, Jr., West of town.

Altrurian Daughters' Club, 2:30 p.m., with Mrs. D. K. Ratliff, Country Club.

THURSDAY

Hi-Lo Canasta Club, 1 p.m., with Mrs. V. T. Tracy, Pan American Camp, Colorado City Highway.

American Association of University Women, 4 p.m. Fellowship hall.

Friendly Fellows Forty - two Club, 7:30 p.m., with Mr. and Mrs. W. R. Bell, Sr., 2811 Avenue U.

FRIDAY

Newcomers' Club luncheon, 1:15 p.m., B&B Steak House.

Women's Golf Association noon luncheon, preceded by duplicate bridge, 10 a.m., Country Club.

PERSONALS

Richard W. Wilcox, who has been serving aboard the USS Baltimore with the Sixth Fleet, was to return to the United States Thursday. He is the son of Mr. and Mrs. John M. Wilcox of route No. 1, Hermleigh.

Mr. and Mrs. J. O. Dodson, 3105 Avenue S, and Mr. and Mrs. A.D. Dodson of Encino, N.M., were in Temple last week attending Mrs. Fritz R. Smith, Sr., who underwent surgery.

Mr. and Mrs. N. R. Clements, 3005 Avenue U; Mr. and Mrs. Charles H. Cooper, 3007 Avenue S; Mr. and Mrs. Weldon Johnson; Mr. and Mrs. N. N. Rodgers, 2811 Avenue T, and Mr. and Mrs. B. L. McKinley, 3304 Avenue U, were in Dallas over the week end to attend the Texas-Oklahoma football game and other State Fair events.

LATEST CASUAL LOOK!

We see it coming —and staying! The new tweedy casual with unusual inset yoke idea! Note that the flaps are decorative, not pockets. Your choice of short or three-quarter cuffed sleeves.

No. 2764 is cut in sizes 10, 12, 14, 16, 18 and 20. Size 16, 3⅛ yds. 54-in.

Send 30c for PATTERN with Name, Address, Style, Number and Size. Address PATTERN BUREAU, Snyder Daily News, Box 42, N.Y.

Patterns ready to fill orders immediately. For special handling of order via first class mail include an extra 5 cent per pattern.

The FALL - WINTER FASHION BOOK, just out and beautifully illustrated in COLOR! Presenting fall fashions at their smartest. Over one hundred practical, easy-to-make pattern designs, for every age and type of figure. Be an early bird, order your copy now. Price just 25 cents.

AID FOR COMMUNISTS

First Lt. Doris McKeon of Boston, Mass., checks a Chinese Communist soldier who was wounded and captured by United Nations forces in bitter fighting on White House hill in Korea. The battle for the hill on the approaches to Seoul raged for days with the crest of the strategic hill changing hands about 20 times. South Korean troops defended the hill.

East Germany Said Making Better Movies Than West

HOLLYWOOD, (AP)—The Communists are taking the lead in German film production, says a noted actor of Germany here for a movie role.

The actor is O. E. Hasse, a leading star of the Berlin stage and screen. He won fame in "The Big Lift" and "Decision Before Dawn," two U. S. films made in Germany, and is here for "I Confess." Observers say he is stealing the picture right out from under the noses of such Academy Award winners as Anne Batxer and Karl Malden.

Herr Hasse had some serious comments to make about the poor status of the film industry in Western Germany. But the film makers in Communist East Germany are thriving, he added.

"Strangely enough, the Communists did not use the big UFA Studios after the war," he remarked. "All the equipment was carted away to Russia. But the Communists have established another large studio, DEFA, and it is making a lot of pictures. They are able to do that, because the industry is state-financed.

"Most of the pictures are pure propaganda. But there is also a great deal of experimentation, and some of the pictures are very good.

"On the other hand, the pictures made in West Germany are generally poor. They are made cheaply, and with cheap subjects. The facilities are not bad. There is one good studio at Munich, the Geiselgasteig, and other little ones. But financing is hard to get. All the big companies were broken up by the Allied Powers. Producers have to scrape the money together to make a picture."

The decline of the free German cinema is a sad state of affairs. In pre-Hitler days, the Germans provided many of the creative advances in movies. Hollywood imported performers like Marlene Dietrich, Emil Jannings and Peter Lorre, and directors William Dieterle, Fritz Lang, Ernst Lubitsch, Charles Vidor, etc.

Hasse added that the stage in Western Germany is in better shape than the movies. Although no great new playwrights have arisen, theater business is good for classic and foreign plays, he commented. The Germans have apparently taken to Tennessee Williams; "The Glass Menagerie," "A Streetcar Named Desire" and "Summer and Smoke" have had good runs.

Except for the opera, most of the attractions in the state-run theater in East Berlin are laden with propaganda, the actor said. He declared that the Reds would take an American play like "Golden Boy" and overplay it so that it reflects against the U. S.

'Get-Out-the-Vote' Project Launched By State Clubs

WORTHAM, Tex., —Texas clubwomen have launched plans for a voter's roundup with a "Get-Out-the-Vote" campaign headed by Mrs. John J. Perry of Sweetwater, state chairman.

Each clubwoman is asked to be responsible for getting 10 people to the polls Nov. 4, according to Mrs. Perry. She explained, "We want to better our 1948 record, when only 25 per cent of the Texans who had the right to vote exercised their privilege."

Mrs. Van Hook Stubbs of Wortham, president of the Texas Federation of Women's Clubs, threw her full support behind the voter's roundup. She stressed that the project is non-partisan, and underlined that getting people to vote is the object, now how they vote.

The Texas Federation of Women's Clubs, is a non-political organization with a membership of over 50,000.

The voter's roundup is directed by the federation's new Americanism department. Object is to build interest in our way of life and government, and to emphasize full citizenship responsibility.

Clubs participating in the contest to Get-Out-the Vote are to report by Nov. 15 to district chairmen in accordance with contest rules available at General Federation headquarters in Washington. District chairmen turn in the number of persons contacted by participating clubs and voting to the state chairman by Nov. 20. Prizes up to $500, depending on the size of the club, are offered by GFWC for the largest roundup of voters resulting from club efforts.

Helps For Homemakers

Send your questions to "Helps for Homemakers", Snyder Daily News.

Do you have a recipe for tuna chowder? The next cold night we have I'd like to serve it. Mrs. R.

This recipe for the chowder makes six servings. With crackers and a tossed salad, it's a meal in itself.

2 7-ounce cans solid-pack tuna
1 cup diced potatoes
1 cup stewed tomatoes
1 medium-sized onion, sliced
½ teaspoon celery seed
2 cups boiling water
¼ cup butter or margarine
¼ cup all-purpose flour
3 cup milk
2½ teaspoons salt
¼ teaspoon freshly ground pepper
Finely chopped parsley

Drain tuna and separate into large pieces with fork. In a large saucepan, combine potatoes, tomatoes, onion, celery seed and boiling water. Bring to a boil over high heat; reduce heat and continue cooking about 20 minutes, or until potatoes are tender. Add tuna. Meanwhile, in another saucepan, melt butter or margarine over low heat; add flour and blend. Gradually add milk and continue cooking until thickened and smooth, stirring constantly. Add salt and pepper. Combine white sauce and tuna mixture; mix well. Sprinkle with chopped parsley and serve piping hot.

• • •

For keeping the inside of a wooden or metal wastebasket clean, I have found waxing it to be a solution. Dust, pencil shavings and other looses dirt won't collect on the bottom and sides. Use any polishing wax you have on hand. Mrs. G.

Booklet Gives Brother-Sister Problems Help

By DAVID TAYLOR MARKE
Associated Press Staff

Conflicts between brothers and sisters, through natural, are trying to adults. Parents often wonder whether to interfere, or let them solve their own problems. If we help settle the dispute, how can it be done so that each child will feel he's been treated fairly?

To help parents get the answers Science Research Associates, Inc., have published a little pamphlet, "Helping Brothers and Sisters Get Along." It was prepared with the Staff of the Child Study Association of America by Helen W. Puner, a member of the Association and a noted writer.

"Children by themselves can't be expected to build good brother-and-sister relationships. They need the help of parents and teachers. This help is not simple to give. Jealousy and anger won't disappear merely because we pretend they aren't there," the pamphlet emphasizes.

The fact that we admit there is going to be some jealousy, rivalry and hatred in every family doesn't mean that we won't try to keep these at a minimum. By their actions, parents can add fuel to the flames of family feuds, or they can keep these flames under control.

Actually, parents can begin work on this five-control project before the arrival of the second child. Preparing the older child for a new baby is certainly desirable, the pamphlet points out. After the baby is born, letting him share in the care of the new baby is a good idea, too. Parents will be wise to arrange special times with the older children when baby is not around. Even a rather grown-up child may feel a special need for affection.

Disagreeing, even violently on occasion, is one good way of clearing the atmosphere, the pamphlet advised. Children often play more harmoniously after an outburst than before the quarrel arose. Nevertheless, it is the job of the parent to see to it that no child in the family gets hurt; that the older child doesn' always come out on top, or that the younger one does not take advantage of being little to get more protection from their parents than they really need.

Talking things out is, of course a helpful measure, and is especially important because children cannot always separate fact from fantasy. "Bad thoughts" may seem just as wrong and cause them just as much anxiety as bad actions

It doesn't hurt to let the children know that parents, too, when children, had had these same problems. "We used to have some pretty bad fights," one mother told her daughter. "But you can see for yourself that Aunt Liz and I are good friends now." A child will feel so much better when he realizes that his problems are quite common.

Channeling feelings of rivalry between children into constructive outlets takes time, effort and imagination, but it will have its rewards in good relations between them. Outdoor and indoor games are, of course, one good answer. Another is the fun of working with clay modeling, puppetry, "dressing up" and so on. The primary thing to remember is, that children should be taught to have special interests they can fall back on. Because, points out the pamphlet, despite the most elaborate toys that can be provided, unless a child has a hobby or a series of interests, he won't know how or what to do with the toys.

Halloween Carnival Planned By East PTA

East Elementary Parent-Teacher Association has planned a carnival for Halloween night, Oct. 31.

Plans are being made for the carnival by Mrs. R. F. Wasson and a committee appointed to raise funds. A cake walk, rides on a shetland pony and a "jail" for teachers and patrons and food will be included in the entertainments.

Miss Elizabeth Smith of Big Spring was a recent visitor in the home of Mrs. Ella Cooper, 3007 Avenue S.

Ambulance Service
Call 3-3533
BOLGER Funeral Home

DR. CLYDE E. DAWSON
OPTOMETRIST
Office Hours: 9:00 A.M. to 5:00 P.M. Daily
APPOINTMENT UNNECESSARY
OFFICE:DIAMOND M BUILDING
909 25th Street Phone 3-4503
Practice devoted to examination, refraction, glasses and rehabilitation of the Visual Functions.

WE HAVE RECENTLY BEEN APPOINTED DISTRIBUTOR FOR—
Willard Batteries
We are happy to add this well-known battery to our line of Brand-Name-Merchandise. We are closing out all other brands of batteries, and will allow $7.00 trade-in for your old battery.
We welcome Fleet accounts and Dealer Accounts to check our prices on the Willard Line.
Roe Home & Auto Supply
2207 AVE. S DIAL 3-3402

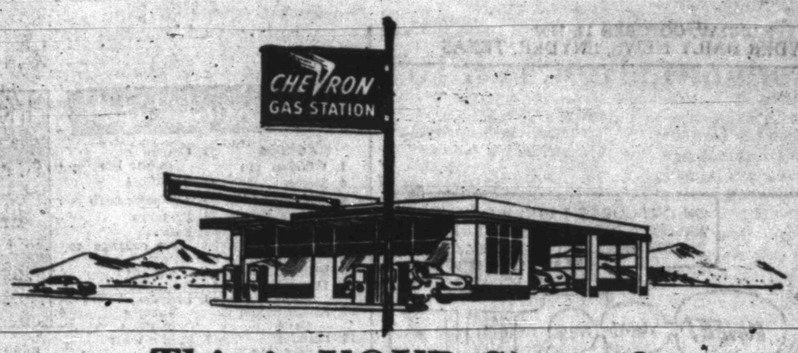

This is YOUR Sign of

OIL PROGRESS

Nothing could better symbolize what we in the industry mean by "Oil Progress" than the Chevron Gas Station signs which are so familiar on New Mexico and West Texas highways and city streets.

Others will tell you of vast strides in oil exploration, processing and research. But these mysterious, behind-the-scenes activities merely set the stage for the modern miracle that you see with your own eyes—and take for granted—every time you pull into a Chevron Gas Station.

Under its cream, green and burgundy emblem all the gigantic "backstage" efforts toward improvement of one of America's most amazing industries come to their climax—*your car.*

Here, released at finger-tip pressure, is fuel for your car wrested from prehistoric, miles-deep pools, intricately processed, swiftly

transported to where *you* need it. This Chevron Supreme Gasoline, with its eight high-performance qualities, is about 50 percent more efficient than was *any* gasoline nearly a quarter-century ago when Standard Oil Company of Texas was founded. Yet today's prices are about the same as they were at that time—only taxes are higher.

Here you can also buy a remarkable new lubricant recently developed through atomic research. Engines using Heavy Duty R P M Motor Oil have been tested and found to show only *half* the wear in nearly *twice* the mileage. Heavy Duty R P M costs little more than premium oils did a decade or two ago, and its far superior performance makes its cost in terms of service actually *less* than that of the old-time lubricants.

★ ★ ★

At today's Chevron Gas Station you will get a grease job that is many times more scientific and efficient than when the motor age was young, using a wide range of special R P M greases meticulously compounded by Standard Oil for specific parts and specific cars. Yet the charge for this service has not increased appreciably.

Here also, in one stop, you can now buy most of the essential accessories for your car, from famous Atlas tires and batteries to windshield wipers—all greatly improved in recent years.

And compare the modern Chevron Gas Station itself with the stations of two or three decades back. Note the wide, safe approaches, the pleasing, unobtrusive design, the neat premises, the up-to-date, clean rest rooms, the uniform courtesy and high service standards that enable the independent operators of these stations to say with assurance—"We take better care of your car."

The very number of Chevron Gas Stations today represents one of the industry's greatest contributions to motoring convenience. Think back to the time when you had to drive—or walk—for miles to find a service station. Now there are more than eight hundred Chevron Gas Stations alone in the West Texas-New Mexico territory, all of them developed within the past twenty-four years.

★ ★ ★

So the next time you visit a Chevron Gas Station, think of the years and the man-hours and the billions that have been spent, in vigorous competition, to make motoring an everyday and nation-wide American luxury, and to make your car a better car longer, at costs that contradict today's high price levels.

Maybe such thoughts will make you decide that you, too, are a little cheesy about the Oil Industry's progress, just as you are about a winning sports team or a youngster who makes good. Because, while they are part of your community or your family, the Oil Industry is a vital part of what your country stands for. And when you say you're "proud of America," doesn't it mean that you're proud of such things as America's great oil fields and refineries and

the myriad service stations that astound the visitor from any other land?

Yes, this industry, and the hundreds of thousands of your fellow-Americans in it, are living examples of what all of us and all the world are thinking of when we talk about America's great enterprise, progress, initiative, and leadership.

★ ★ ★

That doesn't mean that we expect you to go dancing in the streets because it's Oil Progress Week. But in the midst of armed strife, global conflict, political charge and counter-charge, you may find it pleasant to pause a moment and reflect that here is *good* news of the world today—here's a report of better living, now and in the years to come—here is civilization on the march!

Perhaps you'll even say to yourself—"Man, that *is* Progress . . . We're getting somewhere!" . . . And if you do, we could ask no finer celebration of

OIL PROGRESS WEEK

★ ★ ★

Standard Oil Company of Texas

CHEVRON SUPREME GASOLINE

HEAVY DUTY RPM MOTOR OIL

Trademarks Chevron, RPM, and Atlas Reg. U.S. Pat. Off.

Freshie

Crossword Puzzle

ACROSS
1. Wooden pin
4. Sleigh
8. Grating
12. Rather than
13. Prevaricator
14. Light cotton fabric
15. Pedal digit
16. To an inner point
17. Anglo-Saxon slave
18. Item of property
20. Something set in
22. Dregs
23. Dillseed
24. Danish money
27. Small branch
29. Fragrant root
31. Course of public life
34. Slumbers
35. Aromatic herb
36. Pronoun
37. Faucet
38. Have courage
40. Edible seaweed
44. Adhesive
46. Breathe heavily in sleep
47. Public walk
49. Sign
51. Part of an umbrella
52. The birds
53. Organ of scent
54. Turn right
55. Spanish coin
56. Gaelic
57. Addition to a building

DOWN
1. Leaf of a flower
2. Uneven
3. Simpletons
4. Narrow opening
5. The linden
6. Dining
7. Low hum
8. Mirth
9. Give back
10. Tavern
11. Female deer
19. Park in the Rockies
21. Took another's property
23. Manner
25. Tray
26. Stupid person
28. Unwanted plants
30. Furnish a crew again
31. Grown kitten
32. Literary bits
33. Small waves
34. That girl
36. Shake
39. Make amends
41. Deep ravine
42. Arabian gazelle
43. Resist authority
45. Too
46. Large knife
47. Chart
48. Hail
50. Worm

Solution of Saturday's Puzzle

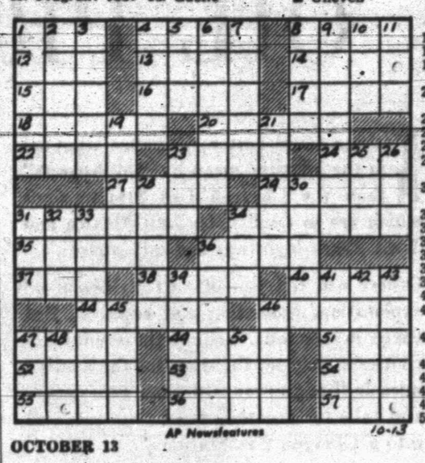

AP Newsfeatures 10-13

OCTOBER 13

If You Miss Your Snyder Daily News
Phone Before 7 P.M. Week Days
DIAL 3-5486
Phone Before 10 A.M. Sundays
— One Will Be Delivered to You —

MARY WORTH

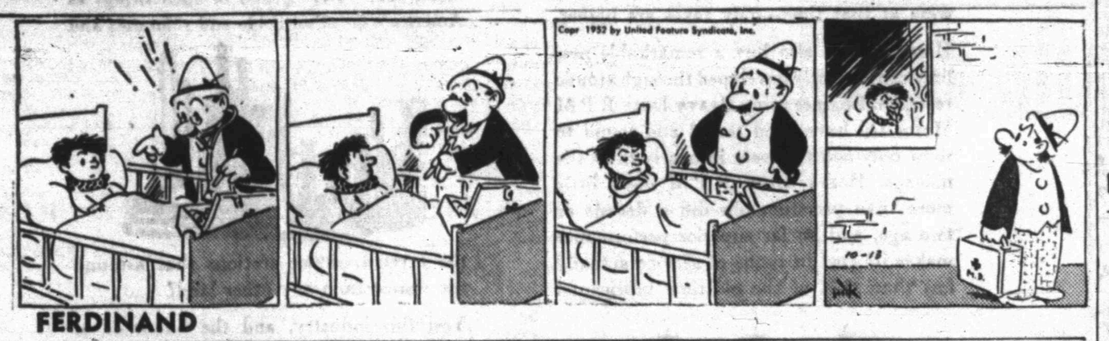

FERDINAND

SCORCHY SMITH

TIMES PRINTING COMPANY
OFFICE SUPPLIES—FURNITURE
UNDERWOOD SALES AND SERVICE

OAKY DOAKS

DICKIE DARE

KERRY DRAKE

REX MORGAN

TIMES PRINTING COMPANY
QUALITY PRINTING
1907 25TH STREET

THE SAINT

1801 AVE. S
CITY PLUMBING COMPANY
Specializing In Repair Service Calls—All Work Guaranteed
PHONE 3-6364

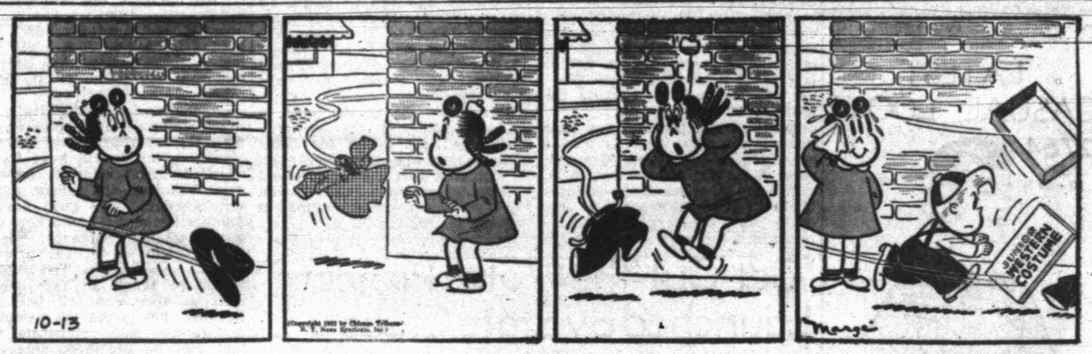

LITTLE LULU

HOPALONG CASSIDY

For Classified Ads Dial 3-5486

HOMER HOOPEE

THE ADVENTURES OF PATSY

Real Power Teams Shown In Saturday's Gridiron Games

NEW YORK (AP) — With the unceremonious demise of Princeton, the mighty Spartans from Michigan State today owned the longest winning streak in college football—18 games—and they show no signs of letting up there.

Maryland and Georgia Tech each have gone through 18 games without a defeat, but they've been tied.

Michigan State still has six games to play so it's rather early to be predicting another undefeated season for them, but if they perform in the manner they did Saturday in hanging a 48-0 pasting on Texas A and M, their future opponents are not going to look to the Spartan games with any enthusiasm.

State still has to meet, in order, Syracuse, Penn State, Purdue, Indiana, Notre Dame and Marquette.

Until it took a 22-19 beating from Pitt, Notre Dame probably would have been regarded as a threat to Biggie Munn's lads, who next year start operations in the Big Ten. But the Irish looked bad against the Panthers.

Maryland and Georgia Tech continue to roll along, and neither should be pressed to any great extent this week against, respectively, Navy and Auburn. The Terps polished off Georgia, 37-0, and Tech topped Tulane, 14-0, Saturday.

California, which has piled up a staggering 152 points in four games, seems assured of winning the Pacific Coast Conference title, although it still must get past Southern California and UCLA.

Wisconsin, the class of the Big Ten, and No. 1 team in the country in last week's AP poll, was the victim of the biggest upset of the season Saturday. Ohio State soundly pased the Badgers, 3-14.

That made it a brand new race in the Big Ten, although there still is nothing to prevent Wisconsin from winning it. On paper, the Badgers still can field the most potent squad in the loop. However, as of today, Purdue, which trounced Iowa, 41-14, in its last outing, stands at the head of the class with a 2-0 league record.

Princeton's 13-7 defeat at the hands of Penn, strangely, was not a surprise. The Quakers were known to be powerful while Princeton, without the services of the graduated Dick Kazmaier, was an unknown quantity. Penn now should have no trouble sweeping to the league crown, held the last two years by the Tigers.

The Kansas-Oklahoma-Nebraska battle for the big Seven probably ended Saturday when Nebraska's hard luck kid, Bobby Reynolds, was hurt during the Cornhuskers' 27-14 triumph over Kansas State. This should narrow the race down to Oklahoma and Kansas, who meet head on this week.

Both warmed up to their tasks Saturday, the Sooners manhandling Texas, 49-20, and Kansas annihilating Iowa State, 43-0.

In the traditionally mixed up Southwest Conference, things are traditionally mixed up. There isn't an undefeated team in the loop, which leaves things right back where they were in the beginning of the season, with defending champion Texas Christian still the choice by default.

The Horned Frogs go against Texas A and M this week. The conference goes into full-scale operations Saturday, so the picture should be cleared somewhat in a week or two.

In the Rocky Mountain Conference, the eventual champion probably will be decided this week when Idaho State and Colorado State, the two top powers, tangle at Pocatello. Houston is the surprise leader in the Missouri Valley, after clobbering the defending champion University of Tulsa, 33-7.

Georgia Tech might get a tussle from Alabama and Tennessee for the Southeastern loop title, while Duke heads the Southern Conference, although Virginia remains unbeaten, too. The pair tangle in two weeks.

Rocky Answers Question With Kayo Punch

NEW YORK (AP)—There was only one thing that Rocky Marciano's board of strategy was not quite certain about going into his bout with Jersey Joe Walcott at Philadelphia, and the new champion answered it to everyone's satisfaction.

"We couldn't know for sure whether Rocky would still have his knockout punch after he had fought 10 to 12 rounds," says Charlie Goldman, the little trainer. "He hadn't gone that far before, and I suppose we worried about it some. But after what he did to Joe in the 13th we know now that he's going to be a really great champion."

Pretty Mrs. Marciano, sitting at an adjoining table, was asked if she thought her fighter husband, a model of modesty, would change any under the deluge of dollars and hero worship.

"No, I don't believe he will," she said, and then broke into a big smile. "If he does he'll answer to me."

A former minor league executive who had been in baseball for over 30 years before he disposed of his holdings last season says that, with great regret, he has decided to clear out and put his money into something else.

"I've studied the situation carefully," he tells me, "and have come to the reluctant conclusion that it's a dying business. I'm not ready to blame any one thing—radio, television, the farm system—but I know there's no future in it for me. I hate the idea, too.

You might be surprised to know how may members of baseball's inner circle were predicting during the World Series that neither Brooklyn nor the New York Giants will represent the National League in next year's classic.

A good majority of those asked the big question plumped for the Phillies without much hesitation, some adding that it couldn't happen to a nicer manager than Steve O'Neill. A number said, seriously, that they wouldn't be surprised to see the Chicago Cubs make the big jump into the runner-up spot.

Tech Beating Was Big Upset

PHOENIX, Ariz., Oct. 13 (AP) — Quarterback Dick Shinaut led the Texas Western Miners to an upset 20-14 victory over favored Texas Tech, defending Border Conference football champions, and a three-way tie for first place in the loop Saturday night.

The game was played on the Tech Red Raiders' home field at Lubbock before 12,000 startled fans.

This week the Miners meet New Mexico Aggies in a homecoming game on the Aggies' field.

The victory put the Miners in a tie with Arizona and Arizona State College at Temple for leadership in the eight-school loop, with one victory each to no defeats in conference play.

Fumbles in the early part of the game at Tucson, Ariz., Saturday night, plus the loss of quarterback Allan Stanton, out of the game with an injured knee, accounted largely for Arizona's 34-19 defeat at the hands of a hard-hitting University of Colorado eleven in a non-conference game.

Arizona State College at Temple, idle last week, will be host to West Texas State in a conference game at Temple. The West Texas Buffaloes had an easy 45-7 victory over the New Mexico Aggies in a day game at Canyon last Saturday.

Hardin-Simmons, which plays at North Texas State this week at Denton, Tex., took full advantage of five Midwestern University fumbles to score a 34-14 victory at Wichita Falls, Tex., Saturday night.

Arizona State College at Flagstaff downed La Verne of California, 36-14. Flagstaff will be host this week to Cal Tech of Pasadena.

In the other game for Oct. 18 involving a border Conference team, Texas Tech will be host to Baylor at Lubbock.

Big Show In Missouri Valley Conference Set For This Week End

ST. LOUIS, Oct. 13 (AP)—The Missouri Valley Conference, parent of the present day Big Seven Conference, has a chance to see what "the kid" can do this week.

Two interconference games are on schedule Saturday: Oklahoma A&M, 50-50 in the Valley after two games, takes on the University of Missouri at Stillwater, Okla.; and Kansas State travels to Tulsa to play the University of Tulsa, erstwhile Valley champs.

Elsewhere on Saturday's card Drake University plays at Detroit University and the University of Wichita is host to Miami (Ohio) University.

Tulsa, rated a sure bet for a third straight title, suddenly is 0-1 in the conference standings after the University of Houston emerged to wallop the Hurricanes, 33-7, last Saturday.

Houston is idle this week and sits atop the Valley with a 2-0 record with but one more conference game remaining. The Cougars' one defeat in four games this season was a 21-13 setback in the schedule opener against Texas A&M.

PARRISH
PLUMBING COMPANY
1809 Avenue N
Phone 3-6411
We specialize in repair calls. We're the best on Water Pumps — Sales, Service, Repair

SPORTS MIRROR

By The Associated Press

TODAY A YEAR AGO — Southern Methodist defeated Notre Dame, 27-20, at Dallas, Tex.

FIVE YEARS AGO — Michigan was ranked first in the Associated Press weekly football poll, followed by Notre Dame and Texas.

TEN YEARS AGO — Larry MacPhail severed his last tie with the Brooklyn Dodgers, resigning as a member of the Board of Directors.

TWENTY YEARS AGO — Jimmy de Forest, veteran trainer, died at Long Branch, N. J.

Harden Wins Tourney In Galveston Sunday

GALVESTON, Oct. 13 (AP)—Jack Harden of El Paso tucked $1,000 into his picket today as the reward for winning the Texas PGA Tournament and looked toward the Texas Cup Matches against the amateurs at Dallas next week-end.

Harden shot a three-under-par 69 in the final round yesterday for a 72-hole total of 272. He finished five strokes better than Ray Gafford of Dallas, who was second and won $700. Third was Fred Hawkins of El Paso with 279 and $500.

Other finishers in the top 10: Bill Tromley, Dallas, 81; Iverson Martin, Fort Worth; Jimmy Demaret, Houston, and Sam Schneider, Houston, 283; Howie Johnson, Houston, Amateur, and Chuck Klein, San Antonio, 284; C. L. Spence, Wichita Falls, 287.

OPEN SEASON

By DALE WALTON

Dan Burns, powerful halfback for the Snyder Tigers, leads the field on the team's ground gain with a total of 226 yards in four games.

Following Burns is Fullback Jackie Grimmett with 224. Grimmett made 110 of that total in last Friday night's game with Bowie of El Paso.

Others who have made good yardage this season are Gerald Crawford, halfback, 54; Bursley Hagin, quarterback, 53; Kenneth Brotherton, halfback, 25; Jack Spikes, quarterback, 17; Alan Snead, quarterback, 14; and Joe Baxter, quarterback, 13.

In passing, Hagin is the leader. In four games, one of which he only played a very few minutes, he has attempted 39 and completed 19 for a total yardage of 166 yards. Burns has completed three out of seven tries for 62 yards, while Baxter has made 26 yards on three out of eight attempts and Snead has tried seven and completed two for 18 yards.

So far this season, End Ned Underwood has been favorite receiver for the pass flingers. In that department, he has caught 16 passes for completion yardage of 132. He has made three touchdowns on those completions. Other TD's were four by Burns and two by Grimmett.

On the other end of the line, Reagan White has caught six passes for a total of 99 yards. Burns has received four for 47 yards.

Royce Pierce, guard who makes most extra point attempts by kicking, has a record of five good kicks out of seven tries this year. Another guard, Steven Blair, has attempted one back kick. One point was made by Burns, who ran it over.

* * *

The Quarterback Club will hold its regular 8 o'clock meeting tomorrow night in the high school cafeteria.

The club has had good attendance this season and has picked up its job of fostering school spirit and kept it well in hand. If you happened to see the large group of men on the end of the Tiger Stadium Friday night giving the Tigers a sendoff into the game, you know only a part of their boosting activities.

Clyde Godwin, president, issued an invitation this week to all persons interested in high school sports to attend the meeting, especially players dads.

B Squad Takes Lamesa 19-0

The first victory of the season was taken by the Tiger B squad Saturday night when they downed the Lamesa B eleven 19-0.

The B team, coached by Jack Dillon, had previously lost two tilts to Abilene, 54-0 and 46-7, and one to Big Spring 20-7.

The Tiger defense completely stopped the Lamesa team. Defensive standouts for Snyder were End Paul Hayes, Tackle Hudson Greenwood, and Back Otis Palmer.

Snyder took the offensive in hand in the first period, with Halfback Joe Davis and Gary Harris alternating on handoffs from Quarterback Mike Gibson and with Gibson passing to Hayes. From the Lamesa seven yard line, Davis plunged over to make the first score. Tackle Frankie Minton kicked the extra point.

Palmer swept around end for eght yards in the third quarter for the second score of the game, which was set up by Hayes after he received a pass from Gibson and raced 70 yards.

Hayes also set up the last score on a pass reception in the fourth quarter, and Harris took it the eight yards to the touchdown.

Gibson completed about five passes, while Harris completed four. Hayes was receiver on all the passes, which were good for about 150 yards.

North Texas & Hardin-Simmions In Feature Tilt Of Gulf Coast

By The Associated Press

North Texas State meets Hardin-Simmons Saturday night in the feature game of the Gulf Coast Conference.

The Eagles, who have a 2-2 record for the season with their losses to teams like Dayton and Mississippi State, will take on a high-scoring Hardin-Simmons team at Denton.

Hardin-Simmons, a member of the Border Conference, beat Midwestern, 34-14, last week. Midwestern is a member of the Gulf Coast Conference, too.

Midwestern plays mighty East Texas State of the Lone Star Conference at Vernon Friday night. East Texas is the only undefeated college team in Texas.

Trinity, which has lost four straight games this season, plays Texas A&I, which has a similar record in the Texas Conference, at Kingsville Saturday night.

Trinity was swamped by Texas Christian of the Southwest Conference last week, 47-0.

Hoppy Saves Ohio State

NEW YORK (AP)—Monday's football wash, ..and not a crying towel in the batch (they were all lent to Frank Leahy, Charley Caldwell and Ivy Williamson):

Any six-year-old television fan should have known Ohio State was going to upset top-ranked Wisconsin. After all, Ohio State had Hopalong Cassady. Hoppy, a red-haired freshman who also answers to the name of Howard, ran for 113 yards and passed for 51 in the Buckeyes' 23-14 win over the nation's No. 1 ranked eleven.

You have to credit a goat with an assist but Navy won its third straight game of the season by beating William & Mary, 14-0. The three victories tie the best the Midshipmen have done in a single season since 1945. They were having their anxious moments, though, until their goat mascot, kidnapped last Thursday by Maryland students, made a surprise appearance on the field. Navy quickly scored the winning two touchdowns. The penitent kidnappers said they couldn't stand to see the goat miss Navy's homecoming. Navy plays Maryland Saturday.

It's beginning to look as if the 1952 Army-Navy game will return to its old-time stature. Army's legions are rolling again, wiping out memories of last year's cribbing scandal. Pete Vann led the Black Knights to a 37-7 rout of Dartmouth.

Quote, Unquote: Woody Hayes, Ohio State coach after upset win over Wisconsin: "The boys made a great strategist out of me, didn't they?"

The week end's passing honors should go to Illinois' Tom O'Connell, who connected for five touchdowns in the space of 20 minutes in whomping Washington, 48-14.

See My Display At Forrest
PICTURE FRAMING
Builders Supply or
J. J. TATUM, CARPENTER SHOP
112 East 25th St. Phone 3-4168
Open Late and Weekends

Schoolboy Picture Beginning To Take Form Throughout State

By HAROLD V. RATLIFF
Associated Press Sports Editor

Three games matching undefeated, untied teams highlight the Texas schoolboy football schedule this week with the battle of Temple and Baytown the big one.

Baytown, one of the favorites for the Class AAAA championship, meets Temple, favored for the Class AAA title, at Temple Friday night and the sparks are certain to fly.

Last year, Temple was edged by Baytown, 6-0, but felt it should have won the game. Now Temple is back with what looks like an even stronger team; Baytown may not be as good as last season when it went to the Class AAAA state finals, but it has a fine record and looks like the best in the southern bracket of its class.

TRAYLOR ON SPOT

Just what Baytown can do with the great passer, Doyle Traylor, of Temple is the big question. As Traylor goes so goes Temple.

Down in Class AAA, Alice and McAllen clash in a battle of undefeated, untied teams, with the championship of District 8 in the balance. The winner of this game is expected to be the district champion when the firing ceases.

Burkburnett battles Nocona in an undefeated, untied fight in Class AA as the other feature game of the week.

Five districts of Class AAAA will be having conference games this week. It's the continuation of title warfare in District 1 where Lubbock, Midland and Pampa are undefeated and untied in season play and Abilene, Lubbock, Midland and Pampa are unbeaten in conference strife.

CONFERENCE GAMES SET

The Fort Worth district opens conference play with Amon Carter-Riverside playing Fort Worth Tech. Carter-Riverside lost its first game of the season last week, bowing to Lamesa of Class AAA, 14-7.

The Dallas district opens title play with Forest meeting Sunset and North Dallas playing Woodrow Wilson.

District 6 has two conference tests with Austin at Laredo and Miller (Corpus Christi) at Jefferson (San Antonio). Bay of Corpus Christi won the first conference game of the season in this district last week, trouncing Laredo, 54-13.

In District 8, Galveston and Port Arthur start the conference grind at Port Arthur.

There are 83,840 areas of lakes in New Mexico.

CAPROCK MATERIAL COMPANY
Quality Ready Mix Concrete
Sand and Gravel
Dial 3-4522 Snyder, Tex.

Bridge Supplies
Tallies (Progressive and Regular)
Bridge Cards, Place Cards, Score Cards,
Bridge Instruction Books
BENNETT — FEATHER
Times Printing Co.
1907—25th St.

1923 25th Street Phone 3-3566
Montgomery Ward

It's Easy to Shop By Phone
From Wards Big Catalog

Too busy to make a shopping trip? Then shop at home by phone from our value-filled Fall and Winter Catalog—you'll save time, money and energy. Just call our Catalog Office and we'll be glad to help you. Remember, your satisfaction is guaranteed. If you haven't a personal copy of our Catalog, ask for a Library copy. It's yours to shop for 2 weeks, without obligation, so call today.

SHOP BY CATALOG
IT'S EASY, ECONOMICAL

THE SNYDER DAILY NEWS
SNYDER, TEXAS

"THANKS, MOM!"

A LETTER FROM
THE SNYDER DAILY NEWS

To the families of men
in the Armed Forces:

That Service Man of yours will thank you again and again for making Mail Call the bright spot in his life every day.

Most of all, of course he welcomes a personal letter from you. But in addition to letters from home, every service man likes to read his daily newspaper.

That's why we have made it as easy as possible for you to send his favorite newspaper, The Snyder Daily News . . . with the local features, the sports, the comics he loves so well.

You are freed of all details. We take care of everything: addressing and mailing the moment the paper comes off the presses. We are offering to send the Sunday and Daily News for three months, postage free, for $1.65.

Just fill in the coupon below, and mail it with your remittance to: The Snyder Daily News, P.O. Box 497, Snyder, Texas . . . or simply call us at 3-5486.

ARMED FORCES SUBSCRIPTION BLANK
Name.....
Serial No.....
Mailing Address.....
.....
.....
.....

Sincerely yours
THE SNYDER DAILY NEWS
Circulation Department

★Reach The Buyer Or Seller First Through A Want Ad

CAUTION
SINGER sells its machines ONLY through SINGER SEWING CENTERS identified by the famous Red "S" on the window. NEVER through dealers or department stores.

Singer Sewing Machine Co.
Phone 360 159 Walnut
Colorado City

ANNOUNCEMENTS A

LOST AND FOUND A-4

Found: Mechanical slide rule in brown leather case. J. Bryant stamped on rule. Claim at Daily News office.

PERSONAL A-5

Alcoholics Anonymous for problem drinkers who want to help themselves. Queries strictly confidential. Phone 3-8294 24 hours a day.

AUTOMOBILES B

AUTOS FOR SALE B-1

For sale or trade, 51 Buick special 2-door. Standard transmission, extra clean, low mileage, $200 below market price. Dial 3-3428. 317 35th.

TRUCKS FOR SALE B-2

Truck and complete welding equipment. Will sell separate. Mutt Russell, Hermleigh, Texas.

TRAILERS B-3

FOR SALE: Equity in 35' two bedroom Spartan Trailerhouse. See or call after 5:00. 2306 Avenue N. Dial 3-3914.

Ali metal 2 wheel trailer, practically new. $100,000. 903 - 27th. Dial 3-5663.

A good assortment of used trailers. Terms if desired. Moore's Trailer Sales. East Highway. Dial 3-6293.

AUTO ACCESSORIES B-4

Moved — Across from Post Office. $5.00 to $15.00 allowance on old batteries. All Brands. Snyder Battery Shop.

BUSINESS SERVICES D

ACCOUNTS AND AUD. D-1

Typing, Bookkeeping in my home. Pick up and deliver. B. B. A. Phone 182. Hermleigh.

ELECT. SERVICE D-4

NO WAITING NECESSARY: Any appliance needing a new cord will be installed while you wait. Come by Mapes Radio & Electrical Appliance, 1910 37th (Highland Park). Your money back if not satisfied.

FURN. UPHOLSTER D-7

G. L. Morrow Upholstery Shop. Furniture and Auto Trim. 1303 33rd Street. Would Appreciate your business. Dial 3-3348, Snyder.

HAULING DELIVERY D-10

Furniture moving, local and long distance. McAlister Transfer & Storage. Dial 3-6781.

PLUMBERS D-13

FREE: We will contract any size plumbing job. Free estimate. City Plumbing Company. 1801 Avenue S. Phone 3-6364.

BUSINESS SERVICES D

PLUMBERS D-13

Sanitary septic tank and cesspool cleaning. Fully insured. Dial 3-6861.

MISCELLANEOUS D-26

Any person interested in taking a night course in shorthand or typing, please contact Mrs. Clois Henry. 3-4376 after 4:00.

For personalized leather goods and cut leather, see Mrs. H. A. Flournoy, Arah Route, Snyder. Dial 3-4091.

RENT MACHINES
Sell New and used machines, small down payment, repair and parts.
East Highway to Pal-O-Mar Cortel, turn right 1½ blocks.
Millers Sewing Machine Exchange
Ph 3-4771 2806 Ave D

EMPLOYMENT E

HELP WANTED, Male E-1

Male fry cook wanted. Apply Ballard's Café, East Highway.

Wanted: One appliance salesman. Unusual opportunity. Apply 2514 Avenue R.

HELP WANTED, Female E-2

Car hops wanted. See Gordon at Gordon's Drive Inn.

Waitresses wanted. Apply in person. Ballard's Cafe. East Highway.

Waitress and carhop wanted at Newman 66 Grill, Big Spring Highwys.

Waitresses and Carhops wanted. Sportsman Drive Inn.

HELP WANTED, Misc. E-3

HELP WANTED — MALE OR FEMALE: Reputable man or woman, part time, to work about 10 hours per week as credit investigator. Pay ranges from $30.00 to $60.00 per month. Please give all experience and particulars. Reply Box K-1, Snyder Daily News.

Experienced couple to run tourist court. Cabin Court, 2 blocks west of Trail Drive-in Theater. Phone 3-9246.

POSITION WANTED, Male E-5

Part time bookkeeping. Small account. Dial 3-5580.

INSTRUCTION F

High School Credit for Business and Technical Courses. International Correspondence Schools. 1134 Vine, Phone 3-3174, Abilene.

FINANCIAL G

INSURANCE G-3

LIFE INSURANCE
WORTHINGTON INSURANCE AGENCY
1916 - 26th Dial 3-3352

WOMEN'S COLUMN H

CHILD CARE H-3

Will care for your children day or night. Mrs. Bama Davis. 501 29th Street. Phone 3-5605.

Care for your children, day and night. Mrs. J. C. Beavers. 501 - 25th Street. Phone 3-3926.

Child care by the hour in your home. Mrs. Hughes. 2801 Avenue T. Dial 3-3433.

Will take care of children in my home. Mrs. Doris Underwood. 2102 Avenue Z. 3-6585.

LAUNDRY SERVICE H-5

Wanted: Family ironing, curtain & uniforms. Bring hangers. Mrs. Mart Smith, 604 18th. Dial 3-6484.

SEWING H-6

Several good used machines. $9.95 up. Hales Sewing Machine. 2514 Avenue R.

We have good used Singer Sewing machines. Electrics and treadles. 2514 Avenue R. Call 3-4381.

We make buttonholes, buckles, belts, hemstitch; put on pearl snaps. Hand made and crochet gifts. Mrs. W. M. Nichols Gift Shop. 2601 Avenue U. 3-4551.

FARMERS' EXCHANGE J

GRAIN, HAY FEED J-2

Bailed highgear and maize $25 to $30 at the field or write me for delivered prices. Feed is 60 miles west of Lubbock. Can furnish any amount. Write Nelson Ainsworth, Milnesand, New Mexico.

LIVESTOCK J-3

FOR SALE: 17 head registered cattle, reasonable. Dial 3-6972. E. A. Clayton.

MERCHANDISE K

BUILDING MATERIAL K-1

PAY CASH and Save

2x6-4' Each	10c
2x6-6'	4.00
2x6-8'	5.50
2x4-8'-20'	7.00
2x6-10'-20'	7.00
1x6 Sheathing (Dry Pine)	6.50
Cedar Shingles No. 2—per sq.	8.45
Oak Flooring Good Grade	10.50
4x8 ⅜" Sheet Rock	4.00
4x8 Standard Masonite	7.50

Veazey Cash Lumber Co.
1 Mile West On Lamesa Highway
Phone 3-6612

CAMERAS, SUPPLIES K-2

For Your Parties Or Other Occasions
WE RENT
8 and 16 MM Projectors
WOLFE STUDIO & CAMERA SHOP
1710 25th Dial 3-6318

DOGS, PETS, Etc. K-3

For Sale: Registered English Bulldog Puppies. Jerry Garms, 838 Locust St., Colorado City. Phone 1182-W.

Beautiful Collie Puppies for sale. 3-3777.

For Sale: A. K. C. Registered Pekingese Puppies. Pedigree furnished with each. 706 30th Street.

MERCHANDISE K

HOUSEHOLD GOODS K-4

Earl & Sal's Trading Post, opposite B & B Parkway on Post Highway. Bargains in furniture. We buy and sell new and used furniture.

For Sale: One Dutch-Oven Maytag Range, three pieces of luggage all in good condition. 2110 27th. Dial 3-7344.

For Stanley Home products Dial 3-3473 or 3-8891. 2801 Avenue W. Billye Holt, Stanley Dealer.

THIS WEEK'S TRADE-INS AT TOWN & COUNTY

1- Apartment Range-very nice	$69.50
1- Wringer Washer	$69.50
3- Used bedroom Suits from	$19.50
1- Aparmtent Range	$24.50
Wood Dinetts from	$14.50
Linoleums 9'x12'	$7.50

2403 25th Dial 3-3362
CASH TERMS CHARGE

Giles Swap Shop. We Buy and Sell Used furniture. See our bargains. Dial 3-6552. 2012 Avenue S.

Used Bendix Automatic Washer for sale. 2514 Avenue R. Dial 3-4381.

GOREE GOT IT. THE ONLY PLACE. 51 model Montgomery Ward refrigerator, $69.95. 51 model Kenmor washer, $59.95. Chrome Dinette Suite, $27.50. Good washers, $10.00 each. Chrome dinette, $49.95. Better washers, $20.00. Electric sewing machine, $37.50. 25 gal. Butane Bottles, $22.00. 9x12 new rugs $6.95. 50 used heaters, $2.00 up. 3 used rugs and pads, $12.50 — $27.50. Two wheel trailers, $37.50. 18 apartment stoves $10.00 to $49.95. Practically new Apartment stove, $49.95. Refrigerator, used, guaranteed to freeze, $24.50. Baby beds $12.50. 18 Electric heaters, $7.50. Heavy bed springs $9.00. 12 dressers, $8.50 each. New bird cages, $4.95. Old striking clocks $20.00 each. 20 table radios, $5.00 to $12.00. Used couch, makes beds, $10 to $32.50. COMPARE OUR PRICES. 501 E. Highway.

SPORTING GOODS K-8

Number 100 and Number 75 Martin Motors for sale at special price. Moore's Tackle & Gun Shop. East Highway. Dial 3-6293.

TRADE OR EXCHANGE K-12

Will take a used trailer with a bath in on 3 acres land with a new 3½ room house. 4½ miles on Roby highway. Raymond Lloyd.

MISCELLANEOUS K-11

LOOK! LOOK! LOOK!
If its pipe of all kinds you want call
BOB EDWARDS
3-3550

Special good used treddle sewing machines at half price. Pinking shears and needles of all kinds. Hales Sewing Machine, 2514 Avenue R.

WANTED TO BUY K-14

Want to buy good used Coronet or Trombone. Call Mrs. Stanley Noah 3-4438.

RENTALS L

BEDROOMS L-1

Need A Room?
Our new rates are inviting. Our place is close in, clean and quiet.
We rent to men only.
H&B Rooms
2305 26th Street

$7.50 week with heat. Two blocks from square. 2401 Avenue U, Odessa Hotel.

BEST HOTEL reputation. Cleanest, quietest, private. Rooms $7.50 weekly. Avenue S 3 blocks North Square.

FURNISHED APTS. L-3

Nicely furnished 2 room apartment. Air-conditioned. Private bath. 607 29th.

Three rooms and bath apartment. 3 blocks of town. Apply 3007 Ave. S.

RENTALS L

FURNISHED APTS. L-3

NESBITS MOTEL
Furnished cottage apartments
Summer Comfort Refrigerated Air Conditioning
Tile bath, Frigidaire, garage
$3.00 per day.
Weekly and monthly rates.
Lamesa Highway Dial 3-9288

Apartment, new furniture, redecorated, garage, refrigerator, telephone, air conditioner, tile shower, bills paid. Three blocks West of Square. Apply in person. Brown's Courts.

FURNISHED APARTMENTS
Private baths. Del Norte Courts, Lubbock Highway. 2 blocks from North Ward School. Reasonable rates.
DIAL 3-5279

Furnished duplex apartment; living room, kitchen, bedroom, private bath. Very clean. $75 monthly. Bills paid. 608 19th. Dial 3-6791.

Furnished apartment; Diamond M Building. Air-conditioned; electric kitchen. Very nice. Couple only. No children or pets. Dial 3-6461.

New nicely furnished 2 room apartment. Private bath. Bills paid. 2301 Avenue E. Inquire 300 E. 26th St.

Two rooom furnished apartment. Utilities paid. $60.00 per month. 1305 25th St.

Two large furnished rooms. 1310 19th Street.

2 room furnished apartment. Bills paid. 707 26th Street. Dial 3-6094.

Three room furnished apartment, private bath, 2008 27th. Call 3-6296.

Two and three room apartments on Lamesa highway, one block north of Terry's Grocery. See J. A. Dodson or Call 3-5046.

2 room furnished apartment. All bills paid. 500 Avenue B.

Nice, clean efficiency apartment. Close in. Good place to live. $60 month. Bills paid. 2301 Ave. O.

SMITH MOTEL kitchenette and bedrooms. Daily and weekly rates. East Highway Dial 3-6463.

Furnished apartment for rent. 2707 26th Street. Dial 3-4261.

Two bedroom furnished apartment with bath. Private unit with garage. Dial 3-8341.

Nice bachelor apartment. Private bath. Dial 3-7166. 311½ Avenue T.

Nicely furnished 2 room apartment. Air-conditioned. Private bath. 607 29th.

For Rent: 3 room furnished apartment. Bills paid. Phone 3-7166 after 4 on week days.

For Those Who Want The Best
Three-room Apartments
Enclosed Yards
Vented Heat
Refrigerator and kitchen stove furnished
DIAL 3-3452
BELLAIR VILLAGE

Furnished apartment, especially neat and clean. Only $5.00 per week. 611 20th.

See The
WAYMAR APARTMENTS
Four rooms and bath
Furnished or unfurnished
Laundry facilities
Garage and storage space
Paved street
Phones available
20th & Coleman
Dial 3-6942

REDUCED RATES
On 2 rooms and bath. Tile floors, venetian blinds innersprings and all bills paid. First St. south of Denson Gulf Service Station. 306 26th Street. Hill & Barbee Apartments.

Lovely apartment, living room, dinette, bedroom, kitchen, bath with tub and shower, reasonably priced. See owner 2112 30th.

Three room furnished apartment with bath, bills paid. $50 per month. 1601 Avenue K. Dial 3-7224.

Nice new efficiency apartment furnished, private bath, vented heat. 1306 24th St. Apply Motel 180, Dial 3-4627.

Furnished garage apartment for rent. 1608 27th St. Dial 3-5866.

3 room furnished apartment. Jack & Jack Realty. Dial 3-3452.

Duplex-2 two room apartments, furnished. Dial 3-4186. 3200 Avenue R.

3 room furnished apartment. Close in. 2306 Avenue N.

UNFURNISHED APTS. L-4

Unfurnished apartment. Attractive, good location, three room and private bath. 2806 Avenue X. Call 3-5436 or 3-6488.

3 room unfurnished apartment, equipped with Venetian blinds, floor furnace, air conditioner, plumbed for automatic washer. Lots of closet space. Call at 3107 Avenue U, after 4 P.M.

3 room unfurnished apartment. $30 per month. Inquire at 2401 Avenue N before 8 A.M. or after 6 P.M.

3 room unfurnished apartment. Modern. 6 blocks from square. Dial 3-3877.

Unfurnished 2 bedroom apartment, private bath. Garage. Dial 3-5241.

Unfurnished three rooms and private bath duplex. Clean, nice location. $30 month. Water, and butane gas paid. S. R. Bell, 101 26th. Phone 3-3605.

Unfurnished 3 room garage apartment. Bath, venetian blinds, and washing machine privileges. 2609 West 26th.

Duplex apartment, private bath and garage. 1307 20th St. Call after 5:00, 1301 20th St. Dial 3-4238.

Three room furnished house, clean, bills paid. 2806 Avenue D.

2 Bedroom apartment. Private bath. Inquire at 611 32nd St. Dial 3-6078.

Three rooms and bath, unfurnished, two blocks from grocery store, three blocks from square. 1 block west of High School. $65.00 month and all bills paid. 1500 27th st. Phone 3-6590 or 3-5174.

RENTALS L

UNFURNISHED APTS. L-4

Unfurnished nice 3 room and bath. Four blocks from downtown. Dial 3-6926 after 5:00.

3 room unfurnished apartment. Jack & Jack Realty. Dial 3-3452.

FURNISHED HOUSES L-5

Extra nice furnished 2 room house. Private bath; hot water heater; new Philco refrigerator; new gas range. $40 monthly to permanent tenants. Dial 3-6312.

HOUSES
Furnished and Unfurnished
BILLS PAID
Children Welcome
W. E. Searcy
1610 Avenue O
Phone 3-6576

Furnished housed Bullbin kitchen, private bath. Electric refrigeration, air conditioned. 4 miles out Post Highway. Willingham

Two room furnished house. $10 weekly. Dial 3-3905.

FREE RENT! Someone each week gets a free cabin. Come out and see these kitchenette apartments. Electrical refrigerators. Evaporative coolers. Gas range and stove. Hollywood beds. Price weekly. $10. McAdams Cottages. Located on Old Post Highway.

Two room house. Bills paid. Work days after 5 p.m., weekends anytime. Apply 2100 Avenue S.

Newly furnished 2 bedroom house 4 miles out Lamesa Highway, ½ mile north Producers Supply. $60 per month. Contact J. C. Wall at house.

Five room furnished house for rent. See Jack & Jack Realty, 806 East Highway.

Furnished 3 room house. Reduced rates One-third mile out Roby Highway. Sandhill Apartments.

Two rooms and bath. Nicely furnished. 700 18th St.

Nicely furnished 4 room apartment, private bath. Bills paid. 2007 Avenue Z. Dial 3-4897.

Nicely furnished 2 room cottage, Frigidaire, hot and cold water and built in cabinets, private bath. One mile north of Santa Fe Depot. Clairmont Road. Contact George & Lydia Webb, Manhattan Hotel. 3-5171.

Small furnished house in Bootheland Addition, Merrill Avenue between U & V. $40.00 per month.

Furnished 2 room house with bath. Bills paid. 601 E. 20th St.

Nice 2 rooms and bath. All bills paid. 305 26th St.

Nice furnished cabins for rent, $10.00 per week, bills paid. Walton Court, 3 miles on Lubbock Highway.

2 bedroom furnished house. Jack & Jack Realty. Dial 3-3452.

UNFURNISHED HOUSES L-6

For Rent: Lovely 5 room unfurnished home. Call 3-7166 after 4 on week days.

Three Roooms And Bath Unfurnished
Two blocks from grocery store.
Three blocks from Square, one block from west of highschool. $65. month and all bills paid. 1500 27th.
Phone 3-6590 or 3-6174.

Large new 3 rooms and bath. Extra-Extra nice. 2 blocks north of Chemical Process Co., Lamesa Highway.

Four rooms and bath, 5 miles west on Lamesa Highway. Place for chickens. Dial 3-3036.

Two bedroom unfurnished house. 3 room unfurnished house. Jack & Jack Realty. Dial 3-3452.

3 bedroom modest home - 1911 E. 2 bedroom GI House: 103 Chestnut, in Belmont Heights. 3-bedroom home at 312 - 27th. Ready, 15th. Inquire at 312 27th St.

5 rooms, bath, washroom, automatic washer connections. Call or write for appointment. 1307 E. 16th St., Big Spring, Texas. Phone 3680-W.

MISC. FOR RENT L-7

Large office space, remodeled and redecorated over Stinson Drug and Dyer Jewelry. 2801 Avenue V.

OFFICE SPACE
Sub-lease 2 or 3 rooms in air-conditioned Boren Building.
Adjacent to West Texas Bank.
Phone 3-3789.

Available October 15th, business building at 2206 Avenue S., 25-ft. wide, 100-ft. long, living quarters in back. Will rent all or part. Call M. H. Roe.

TRAILER SPACE L-9

Trailer space for rent. Bendix washer, all conveniences. 1511 Avenue R. J. A. Woods.

REAL ESTATE M

HOUSES FOR SALE M-2

Three bedroom home. 2708 Highland Drive, Highland Park. Contact after 5:30 p.m. Saturday afternoon or Sunday.

Two Bedroom Home in Parkway with GI loan already set up. $1800. will handle equity. Immediate Possession.
1450.00 down will handle closing cost and down payment on new 2 Bedroom home in Morningside. Tile in Bath, Attached Garage and Floor Furnace.
SCOTT & SCOTT REALTY
Big Spring Highway
Dial 3-3262 or 3-6212

Completely finished new three room house to be moved. Modern, attractive and convenient. See and compare, priced right. Maedgen, 4 blocks East, 1½ blocks north Burt's Grocery on Clairemont Road or Dial 3-3037.

For sale by private party. Lovely 5 room home. Extra large rooms, Venetian blinds, air - conditioned, with three apartments attached. Phone 3-7166 after 3:30 p.m. week days. Shown by appointment only.

FOR QUICK SALE
STUCCO DUPLEX 505 33rd. 1380 Square feet, carpet, completely furnished. Now rented $150.00 per month, never vacant. $9,500, 2,500 Down, Balance like rent. Live in one side the other will make the payments, or will make excellent revenue property. Call 3-3362 Days 3-5380 After 6 p.m.

FOR BEST RESULTS USE THE SNYDER DAILY NEWS CLASSIFIED

RENTALS L

UNFURNISHED APTS. L-4

Unfurnished house, Bullbin kitchen, private bath. Electric refrigeration, air conditioned. 4 miles out Post Highway. Willingham

Two room furnished house. $10 weekly. Dial 3-3905.

FREE RENT! Someone each week gets a free cabin. Come out and see these kitchenette apartments. Electrical refrigerators. Evaporative coolers. Gas range and stove. Hollywood beds. Price weekly. $10. McAdams Cottages. Located on Old Post Highway.

Two room house. Bills paid. Work days after 5 p.m., weekends anytime. Apply 2100 Avenue S.

Newly furnished 2 bedroom house 4 miles out Lamesa Highway, ½ mile north Producers Supply. $60 per month. Contact J. C. Wall at house.

Five room furnished house for rent. See Jack & Jack Realty, 806 East Highway.

Furnished 3 room house. Reduced rates One-third mile out Roby Highway. Sandhill Apartments.

Two rooms and bath. Nicely furnished. 700 18th St.

Nicely furnished 4 room apartment, private bath. Bills paid. 2007 Avenue Z. Dial 3-4897.

Nicely furnished 2 room cottage, Frigidaire, hot and cold water and built in cabinets, private bath. One mile north of Santa Fe Depot. Clairmont Road. Contact George & Lydia Webb, Manhattan Hotel. 3-5171.

Small furnished house in Bootheland Addition, Merrill Avenue between U & V. $40.00 per month.

Furnished 2 room house with bath. Bills paid. 601 E. 20th St.

Nice 2 rooms and bath. All bills paid. 305 26th St.

Nice furnished cabins for rent, $10.00 per week, bills paid. Walton Court, 3 miles on Lubbock Highway.

2 bedroom furnished house. Jack & Jack Realty. Dial 3-3452.

UNFURNISHED HOUSES L-6

For Rent: Lovely 5 room unfurnished home. Call 3-7166 after 4 on week days.

Three Roooms And Bath Unfurnished
Two blocks from grocery store.
Three blocks from Square, one block from west of highschool. $65. month and all bills paid. 1500 27th.
Phone 3-6590 or 3-6174.

Large new 3 rooms and bath. Extra-Extra nice. 2 blocks north of Chemical Process Co., Lamesa Highway.

Four rooms and bath, 5 miles west on Lamesa Highway. Place for chickens. Dial 3-3036.

Two bedroom unfurnished house. 3 room unfurnished house. Jack & Jack Realty. Dial 3-3452.

3 bedroom modest home - 1911 E. 2 bedroom GI House: 103 Chestnut, in Belmont Heights. 3-bedroom home at 312 - 27th. Ready, 15th. Inquire at 312 27th St.

5 rooms, bath, washroom, automatic washer connections. Call or write for appointment. 1307 E. 16th St., Big Spring, Texas. Phone 3680-W.

MISC. FOR RENT L-7

Large office space, remodeled and redecorated over Stinson Drug and Dyer Jewelry. 2801 Avenue V.

OFFICE SPACE
Sub-lease 2 or 3 rooms in air-conditioned Boren Building.
Adjacent to West Texas Bank.
Phone 3-3789.

Available October 15th, business building at 2206 Avenue S., 25-ft. wide, 100-ft. long, living quarters in back. Will rent all or part. Call M. H. Roe.

TRAILER SPACE L-9

Trailer space for rent. Bendix washer, all conveniences. 1511 Avenue R. J. A. Woods.

REAL ESTATE M

HOUSES FOR SALE M-2

Three bedroom home. 2708 Highland Drive, Highland Park. Contact after 5:30 p.m. Saturday afternoon or Sunday.

Two Bedroom Home in Parkway with GI loan already set up. $1800. will handle equity. Immediate Possession.
1450.00 down will handle closing cost and down payment on new 2 Bedroom home in Morningside. Tile in Bath, Attached Garage and Floor Furnace.
SCOTT & SCOTT REALTY
Big Spring Highway
Dial 3-3262 or 3-6212

Completely finished new three room house to be moved. Modern, attractive and convenient. See and compare, priced right. Maedgen, 4 blocks East, 1½ blocks north Burt's Grocery on Clairemont Road or Dial 3-3037.

For sale by private party. Lovely 5 room home. Extra large rooms, Venetian blinds, air - conditioned, with three apartments attached. Phone 3-7166 after 3:30 p.m. week days. Shown by appointment only.

FOR QUICK SALE
STUCCO DUPLEX 505 33rd. 1380 Square feet, carpet, completely furnished. Now rented $150.00 per month, never vacant. $9,500, 2,500 Down, Balance like rent. Live in one side the other will make the payments, or will make excellent revenue property. Call 3-3362 Days 3-5380 After 6 p.m.

FOR BEST RESULTS USE THE SNYDER DAILY NEWS CLASSIFIED

After Fifteen Months Secret Conspiracy Trial Nearing End

KARACHI, Pakistan (AP)—Pakistan's great conspiracy trial, now in its 15th month, is finally nearing its close behind the walls of Hyderabad Prison.

Sixteen defendants, including the former Pakistan Army chief of staff and two Communist leaders, have been on secret trial since mid-June 1951, charged with plotting to overthrow Pakistan's government by force to substitute a military dictatorship.

The late Prime Minister Liaquat Ali Khan dramatically announced the roundup of alleged conspirators at Lahore March 9, 1951.

The lid of strict secrecy clamped on the trial has never been pried loose. Occasional reports tell how the accused have spent the months of their trial before a special high court, but little has sifted past the high prison walls on the actual evidence.

The so-called Rawalpindi conspiracy shook Pakistan at a time when its relations with neighboring India were most strained.

Amazed citizens of this new nation heard their Prime Minister—assassinated a few months later—charge that their top military leader, Maj. Gen. Akbar Khan, and 15 others planned to imprison high Pakistan officials and take over the government.

Named with Gen. Akbar, who was stripped of his title of chief of staff and ousted from the Pakistan Army, were 12 officers ranging from major general to captain, the wife of Gen. Akbar, left-wing Lahore editor Faiz Ahmad Faiz and Secretary Syed Sajjad Zaheer of the Communist party of Pakistan.

Sources close to the Prime Minister said he demanded the death penalty for the plotters.

After the slaying of Liaquat Ali Khan by a tribal gunman at Rawalpindi a year ago, public interest in the trial died down. More attention was given to the possibilities of a new plot.

Day after day the conspiracy trial—ordered held in secrecy by the Prime minister because he said "Pakistan is in a state close to war"—went on within Hyderabad Prison.

Rumors and reports have filtered out from behind the prison walls.

One report said Akbar Khan was so confident of acquittal he had ordered tractors and other farm equipment to take up modern agriculture on the big farm he owns in Pakistan's West Punjab State.

Best estimates were that final evidence in the great conspiracy case would be heard sometime this month, and a verdict reported to the government sometimes before the end of the year.

Government officials, asked about reports the Pakistan government was anxious to "forget the conspiracy case," declined to comment.

Some official sources, speaking privately, said they expected most of the 16 defendants would be freed.

"The man against whom the conspiracy was primarily directed—Lioquat Ali Khan is now dead," said one.

General Smith To Go BeforeHouseCommittee

PHILADELPHIA (AP)—Gen. Walter Bedell Smith, head of the Central Intelligence Agency, is slated to appear today before the House Un-American Activities Committee at the Federal Building here.

Smith's appearance is the result of previous testimony Sept. 29 in the McCarthy-Benton slander hearing in which he stated he thought Communists are "so adroit and adept they have infiltrated every security agency of the government."

Smith made a later statement emphasizing he was merely pointing out the cunning of the Red forces and the importance of being ever alert.

REAL ESTATE M

HOUSES FOR SALE M-2

Nicely Furnished house, 3 room and bath, good location on 50' x 150' lot. Small down payment will handle. Owner carry balance.

Nice 3 bedroom home, backyard fenced, GI loan. Small cash equity will handle.

Duplex apartment, each has 2 bedrooms. Now rented permanent tenents. Good location and good return on investment

800 acres good level land, 400 acres in cultivation, good improvements, $85.00 per acre, 45 miles from Snyder, with half minerals.

Well furnished portable house to be moved on your lot. Total price $1650.00

Geo. J. and Lydia Webb
Lobby Manhattan Hotel
Dial 3-5171 Dial 3-6508

New 2 bedroom home under construction FHA.
- Tile bath
- Large picture window
- plumbed for washer
- double sink

$1600 down payment
Choose own color scheme
TOWLE PLACE DEVELOPMENT
3-4441 3-4175 3-4529

Highland Park - Large 3 bedroom house, tile bath, central heating, automatic washer connection. 3734 Dalton. Bob Davis, Dial 3-5374.

GI equity in 4½ room house. Reasonable down payment; low monthly paymnets, 115 Browning.

VETERANS
5 new 2 and 3 bedrooms Homes to be built on Avenue A and 33rd Street. Just 3 blocks from East Ward School. Come by and see our plans and let us build one of these for you wth a minimum down payment.
SCOTT & SCOTT REALTY
Big Spring Highway
Dial 3-3262 or 3-6212

Modern four room house for sale, furnished or unfurnished, large private yard. Small down payment, rest like rent. See 812 30th Street.

Five room completely furnished house. Wall to wall carpet. Corner lot — white yard fence entire lot. Water well. (Cheap). 300 Ave. L. Come in anytime to see it.

Unfurnished house, 3 rooms and bath, good location. 2606 Avenue G. $4000.00. Dial 3-4715.

2 bedroom house. Recently painted inside and out. Corner lot. Parkway addition. Assume G.I. Loan. $2000.00 cash required for equity. Dial 3-5143 before 5:00.

For Sale: Four room modern house, floor furnace. Wall to wall carpet. Priced to Sell. 1003 33rd Street. Will consider Trailer house as Trade-In.

FOR SALE
New 3 bedroom brick home in Highland Park. Very modern, easy down payment.
H&H DEVELOPMENT CO.
508 East Highway
Dial 3-4451

FOR SALE
Three almost new nicely furnished apartments, one duplex - one separate unit located on two 50 x 150 ft. lot on paved street -- two rented — owner occupies one — yearly income $2100.00, will carry liberal loan.
2807 Ave. E. Owner

LOTS FOR SALE M-4

For Sale: 50' x 150' lot at 1600 Avneue R, on pavement. Call 3-5227 or see Riley Campbell 1604 Avenue R.

FOR SALE, LEASE M-10

Beautiful lot with 3 room apartment for sale or rent. 3602 Avenue V.

FOR SALE, TRADE M-11

Two room house and bath with built-in cabinet and hot water heater to trade for late model car. Dial 3-7114.

FOR BEST RESULTS USE THE SNYDER DAILY NEWS CLASSIFIED

ALPHABET BUSINESS SERVICE
Who Sells What & Where Is He?

AMBULANCE SERVICE

—Ambulance Service. 3-3533. Burial Insurance for the entire family. Holger Funeral Home. 1709 26th. Dial 3-3533.

ARCHITECTS

—The Butler-Brasher Company, Architects-Engineers. 1806 26th. Dial 3-3353 or 3-4983.

BUILDERS HARDWARE & MATERIAL

—From foundation to paint Forrest Builders Supply Company sells everything you need. Dial 3-3301.

—We have a complete line of lumber and building supplies. Wholesale and retail. Walter Hales Lumber and Suply. Dial 3-5792.

BUTANE

—Call Scurry Butane Company, 3-3131 for prompt gas delivery. Sales & Services. Domestic & commercial Aplliances.

CONCRETE PRODUCTS

—West Texas Concrete Products Inc. offer quality transit mixed concrete service. Dial 3-7132.

FLOWERS

—Fresh Flowers for all occasions. We telegraph flowers anywhere. Bells Flower Shop. Dial 3-4651.

FURNITURE

—Frigidaire refrigerators, washers, ironers. Also large selection of quality furniture at King & Brown.

INSURANCE

—Hugh Boren & Son are dependable and experienced. Insurance Real Estate-Loans-Oil. Dial 3-3651.

—The Deffebach Agency can service any type of Insurance for you. Come in for advice. Dial 3-5611.

REAL ESTATE

—If it is a home you need with low down payment FHA 15 per cent down! GI 5 per cent down Jack and Jack Realty, 806 East Highway Snyder, Texas.

TIRES

Mohawk Tires and Batteries. Best price in town. Lee Motor Tire Store. Northeast corner of square. Dial 3-6661.

WE HAVE IT

If it's a late model automobile You want.

1952 Mercury Sport Coupe, R&H, OD, Whitewall Tires	$2850.00
1951 Mercury Fordor Sedan, R&H, OD	$2195.00
1951 Ford-O-Matic Fordor Sedan, R&H	$1795.00
1951 Chevrolet Styeline Tudor Sedan, R&H, Semi-New	$1795.00
1951 Chevrolet Club Coupe, R&H	$1695.00
1949 Plymouth Fordor Sedan, New Motor Overhaul	$1095.00
1948 Chevrolet Fordor Stylemaster Sedan, R&H—Nice	$ 895.00

OPEN UNTIL 7:30 EVERY NIGHT
WE DO OUR OWN FINANCING
Snyder Motor Sales
"Where friends and bargains are made"
We Buy ,Sell and Trade
2301 Ave. S Dial 3-3943
Graydon L. Gibson "Mitch" Jackson

A-1 DRIVE IN TODAY FOR THIS
Bargain Combination
FOR WINTER DRIVING
Radiator removed and replaced
Clean and repair radiator (rod out extra)
Inspect all hose connections—tighten
Tighten fan and generator belt.
Install 6 quarts Permanent Anti-freeze.
All for Only $16.95
GENUINE Ford PARTS
WADE PIPKIN MOTORS
"THE" FORD DEALER OF WEST TEXAS
E. E. DUDLEY, Service Manager
W. M. STEPHENS, Parts Manager

KEEP THIS LIST HANDY!
New Telephone Numbers
These Numbers Too Late For Telephone Directory.

Babb Firestone Service Station 2414 Av S	3-6522
Bowlin Glen Texaco Service Sta. 1401 Av S	3-9125
Browne Neon Sign, 1915 23rd	3-4953
Donner Bookkeeping Service & Ins., 1806 26th	3-6863
Kirkland and Leard Cosden Service Station, 912 25th	3-9271
Knollenberg Automotive Serv. 1605 25th	3-3381
Lota' Burger 1510 Ave S	3-3883
Mapes Radio & Electric Appliance, 1910 37th	3-3633
Modern Beauty Salon 1806 26th	3-6823
Southwestern Life Ins. Co. 1913 Coleman, Apt. 2	3-5673
Stockman's Supply Store, 1615 25th St.	3-4152
Sweet's Shop, 2505 Avenue G	3-4482
Worthington Insurance Agency, 1916 26th	3-3352

THE SNYDER DAILY NEWS CLASSIFIED RATES

One day	.04 per word
Two days	.07 per word
Three days	.09 per word
Four days	.11 per word
Each day following	.01 increase

15 word minimum rate

Space ads	.84 per inch per insertion

EARNED RATES

Three days	.75 per inch per insertion
Five days and above	.70 per inch per insertion

WORD AD DEADLINES

Weekdays	5 p. m.
For Sundays	12 Saturday

RULES
The publishers reserve the right to correctly classify all advertising, to edit any copy deemed objectionable for any reason and reserve the right to accept advertising only on a cash-in-advance basis. Some ads are charged to phone owners, purely as an accommodation and payment is due immediately upon publication. Some types of ads are not charged under any circumstances but must be strictly cash-in-advance.

BOYLE'S COLUMN

ROK Troops Proving Their Worth In Korean Battles

By HAL BOYLE

NEW YORK (AP) — The Allied World has a new battlefield hero today—Private Kim, a first class fighting man.

Kim is know to his United Nations comrades as a "ROK," and he is the GI Joe of the Republic of Korea, where the name Kim is even more common than Smith is in America.

For more than two years, Pvt. Kim has been too lightly regarded, often distrusted as a rabbit in uniform who would throw down his gun and run if the going got rough.

That never was a fair picture of the average South Korean soldier, but there were few to point out the facts about him.

But Pvt. Kim is now telling his own story in the best way he can—with bayonet and hand grenade. Whatever he was two years ago, the terrible fighting on White Horse Mountain has shown that Kim has graduated into one of the world's best infantrymen.

KEY BATTLE FEATURE

That peak is a key terrain feature dominating the supply road to Seoul, only 50 miles away. And Seoul is to Kim what London is to an Englishman or Paris to the French.

In days and nights of continuous battle fought in mud and cold rain, the vital peak changed hands many times. Every time the outnumbering hordes of Chinese Reds pushed Kim off the top ridge, he stubbornly clawed a bloody path back.

Kim did it on his own while the peoples of the Western World, who have often asked, "Why don't the South Koreans do more to defend their own country?" watched in growing wonder.

These people of the West probably still fail to realize the real signifiance of the battle for White Horse Mountain. Whether it is finally won or lost it is a kind of Alamo to the new Republic of Korea Army.

Psychologically, Pvt. Kim for centuries has felt inferior to Pvt. Chang of China. He has always been "the little brother" in an Oriental sphere bossed by "the big brother," Pvt. Chang.

DAVID STILL AROUND

But Pvt. Kim now has proved to himself and doubtful world on White Horse peak that, man for man, he is equal to or better than Pvt. Chang—that David still can take on Goliath. And Pvt. Kim won't forget it.

The truth is, of course, that Pvt. Kim, wherever he has been properly trained, will officered and given enough weapons, has been a good soldier all along. He is as stubborn as two Irishmen and a mule, he can walk a Chinese bowlegged, and pad along for hours toting a burden that would flatten a Jap.

The trouble with the ROK's has been that their 100,000-man force at the outbreak of the war was pawed and mangled by the spearhead of a North Korean Army that attacked with 300,000 men and 30 Russian tanks.

South Korea reacted with a magnificence that has received small recognition. Farm boys were taken out of their rice paddies and thrown into the front lines eight days later. Some clutched strange rifles they had fired only once in their brief training because of the scarcity of bullets. Others marched into battle empty-handed and were told to pick up a weapon from the first man to fall.

COMBAT MIRACLE

Often they had to forage off the countryside. There often was no morphine for the badly wounded. Comrades held them as a surgeon operated.

It is a combat miracle that ROK's were able to hold on their front as well as they did for many months of emergency. Yet all the time they had more men in action than any other member of the United Nations, including the U. S.

At the same time, guided by American officers, they forged and trained a new army of several hundred thousand men equipped with American arms.

The key man in that reborn army is Pvt. Kim, now able to fight with the best. His morale is high. He can dogtrot and shuffle 35 miles in a day on his thin rubber shoes, and he sings as he marches.

The songs are about two of the oldest dreams in his "Land of the Morning Calm"—victory, and a boy called Kim at peace in a beautiful field of waving rice, golden in harvest.

Winter Said Hard On Wood Houses Here

Damages to houses and other painted buildings will be the greatest in the winter months if the paint is not in good condition ,G. R. Rhodes, manager of Burton-Lingo Lumber Co., 1510 Twenty-fifth Street, said today.

Wet cold weather where rain falls and freezes on buildings, trees, and telephone lines can do more damage to a house in a few days than an entire new coat of paint would cost, Rhodes said.

"Damage to telephone and power lines can easily be seen when the lines fall down and disrupt the transmission of messages, but the unseen damages to a house are just as great at the same time if the house is not well protected by paint," Rhodes added.

During the hot summer months, paint on houses tends to dry and crack. When rains fall, and "we hope rains do fall this winter," he said, it soaks into these cracks then freezes.

The expansion caused by freezing pushes the paint off, and damages the wooden structure, if the paint is not solid enough to cause all the water to drain off instead of soaking into the small cracks, he said.

Burton - Lingo Lumber Co. is administrator here for Lowe Brothers Paints because those paints are especially produced to give the longest wear and best protection in this climate, Rhodes said.

Lowe Brothers paints are made in a part of the nation which has a climate almost identical to the climate in this area, and for that reason the paints wear longer, have a better appearance, and give better protection during extremes of weather than common paints, Rhodes said.

Rhodes suggested that all property owners closely inspect their painted buildings for small cracks, and chipped paint.

"Many times cracks so small you can't see them, will be big enough to do much damage to your house during a freezing rain," he added.

Water Main Bursts And Flows Through House

BIRMINGHAM, Ala. (AP)—It was just a quiet Sunday at the V. L. Smith home until a water main burst.

Then a 250,000 gallon flood inundated the yard and poured six inches deep through the house for an hour and a half yesterday.

Neighbors helped the Smiths build a plank and dirt dam to divert some of the flow until waterworks employes cut it off.

"I think I dipped up 250,000 gallons of water in the living room alone," Mrs. Smith said when told of a waterworks official's estimate. "The water in the rest of the house we got out with mops and brooms. Or at least we're getting it out. We'll still be trying to clean the mud off sometime next week."

President Of Costa Rica Welcomed Back

SAN JOSE, Costa Rica (AP) — Cheering thousands welcomed Otilio Ulate Blanco back as president of Costa Rica yesterday.

Ulate stepped down from the presidency Sept.6 in the midst of a controversy over the conduct of five Costa Rican police officials.

Later, Vice President Alberto Oreamuno, acting chief of state, told Ulate a congressional investigating committee had given his administration a clean bill of health and the charges against the five police officials were "unfounded."

Inflation Hits Insurance And Policys' Worth

"Many insurance policy holders are under insured now because inflation so much that many policies power of the dollar, George C. Walters, of Wetzel - Walters Insurance Agency, 402 East Highway, said today.

The long-time insurance man said that policies are still worth their face value, but the purchasing power of the money they represent has been cut down by inflation so much that many policies would not more than half replace the items insured by the policy.

"Many persons have made adjustments in their insurance policies in the last few years to help overcome inflation, but many others have not and should they need to use their insurance they might be in for a big let-down," Walters said.

It is even more important to property owners with fire insurance that some adjustments be made than it is to life insurance holders, but it is important to both," Walters added.

"And the same is true for all types of insurance, especially hospitalization and compensation policies," he said.

"Hospitalization costs, and wages have risen along with the prices of everything we purchase, so that policies written a few years ago now only give partial coverage," Walters added. The agency provides a complete insurance program for individual or firm, regardless of the size of diversity of the insurance needs.

One specialty of the firm is oil field insurance. This includes coverage of rigs, oil, workmen's compensation, public liability, and other features of the oil industry.

The agency also covers the field of farm insurance in a complete manner. Such things as crop insurance are invaluable to farmers since their economic welfare is governed to a great extent by the weather.

Sunshine Isn't Good For All

TALLAHASSEE, Fla. (AP) — A Tampa physician says Florida's famous sunshine is not an unmixed blessing for residents of the state who are exposed to it all the time.

Dr. Morris Waisman goes into the good and bad effect of sunlight on human beings in an article in the current issue of the Journal of the Florida Medical Association.

He finds sunshine is so injurious to people with certain types of skin that "pre-employment examinations for screening out persons with skins unsuitable for outdoor work will probably in time become essential."

He points out premature aging of the skin occurs in people whose work or pleasure exposes them to sunlight over long periods.

Exposed skin becomes leathery, wrinkled, inelastic, freckled and dotted with small lesions which may develop into cancer. The lower lip is particularly likely to be affected and Waisman advised protecting it with a handkerchief tied across the lower part of the face or with a small piece of tissue paper stuck to it.

He said cancer of the skin is much more common in the South than in the North and "it is safe to say that the incidence in Florida is at least five times that in Northern states."

Blonds and redheads are much more susceptible to skin cancer than brunettes, Waisman found. Probably the best insurance against it is to be born of brown-eyed parents and have brown eyes oneself. Most of those who develop the disease have light-colored eyes. The condition is practically absent among Negroes and Indians.

Early Actor Succumbs

PACIFIC PALISADES, Calif. (AP)—Jack Conway, 65, who played the lead in what is believed to be Hollywood's first movie—"Her Indian Hero"—died yesterday of a pulmonary ailment.

The silent film actor later became a top director. He brought to the screen such films as "Boom Town," "Viva Villa," "A Tale of Two Cities" and "The Hucksters."

NOW WAIT A MINUTE!

Two local Democrats hang up a sign reading "But We'll Vote For Stevenson" to the end of a Republican "We Like Ike" banner in Williamstown, Mass. The poster battle started when the Democrats rented one side of the vacant building for a headquarters. Local Republicans, hearing of the move, quickly rented the other half and put up the big "We like Ike" banner before the Democrats set up shop. The GOP's hastily tore down their sign and held a huddle to plan the next move.

Let-up In Concern Over West Texas Water Problems Feared

MINERAL WELLS, Oct. 13 (AP)—A series of "wet years" will end the current Texas drought but the relief will be only temporary. And it will be dangerous because it might bring a let-down in the will to find a real solution to the water-problem.

That promise and warning was given the Texas Water Conservation Assn. today by Dr. J. R. Johnston, executive head of Texas A&M's new Water Research and Information Center.

When the rains return, said Dr. Johnston in his prepared address, "a lot of people will want to stop worrying about our water problems. We cannot let that happen."

The association's eighth annual convention was formally called to order today by Guy C. Jackson Jr., Anahuac, TWCA president. A meeting of the executive board and resolutions committee yesterday preceded convention sessions.

VETO DENOUNCED

Denunciation of President Trumans veto of legislation restoring tidelands to the state was the gist of one of several resolutions approved by the committee for presentation to the convention.

Other resolutions — all of them expected to win approval on the floor—criticize as socialistic the administration policy of setting up "valley authorities" and oppose Bureau of Reclamation policies.

Dr. Johnston, who substituted for Texas A&M Chancellor Gibb Gilchrist, said the potential water supply in Texas is "sufficient for the needs of a growing state for as far into the future as we can see."

But "the water problems we face in Texas today will increase a thousandfold in the years ahead unless we start now to meet them."

POPULATION SHIFT CITED

Industrialization and the shift of population to the cities has increased the Texas per capita water consumption drastically, he said. The long-range solution, he declared, must include not only more dams and reservoirs, sensible regulations on pumping and irrigation, but also some unusual steps. These include purification and reuse of water now discharged through city sewage systems, he said.

Dr. Johnston said A&M is working toward an inventory of Texas water resources. This is being done by the Water Research and Information Center which he heads and which is collecting and organizing all available information, developing a research program and setting up a program to train young men "for effective technical service in this field."

Another speaker was the top U. S. Army Engineer in Texas, Col. Herbert D. Vogel of Dallas, who is division engineer for the Southwest. The engineers have built and are building many of the dams and reservoirs in Texas needed to store water during rainy periods for use when rainfall is less than normal.

Col. Vogel, probably thinking of accusations that the engineers are sometimes too aggressive in pushing their reservoir plans, said the agency's only ambition is "to serve you well."

JACKSON SPEAKS EARLIER

"I want you to know that we have no exaggerated idea of the role that we have to play," said Col. Vogel in his prepared address. "The actual responsibility for water development should rest with the smallest group that can provide for its own needs. This tends to keep problems at home and avoid an over-centralization of governmental control."

A host of key national and state figures in water conservation addressed the water-conscious delegates from every section of the state.

TWCA President Jackson has billed the convention "one of the most serious and important conferences in the state's history."

Last night Jackson in an address to the association's directors called on delegates to "let the chips fall where they may regardless of politics" as they delve into the state's water problems.

The meet extends through tomorrow.

The resolutions committee today presented a report to the convention for study. Resolutions will be acted upon at tomorrow's closing session.

Conference On Sonic Speed Jet Liners

MIAMI, Fla. (AP)—Designs for a new American jet transport to carry more than 100 passengers at a speed approaching 600 miles per hour have been presented to Capt. Eddie Rickenbacker, president and general manager of Eastern Air Lines.

Robert Gross, president, and a group of Lockheed Aircraft Corp. engineers conferred with Rickenbacker on the proposed "sonic speed" airliner.

Mr. and Mrs. O. P. Tate, 2509 Avenue X, have returned from attending funeral services for Mrs. Tate's father, J. E. Gallagher who died in Jayton Friday. Services were held Saturday afternoon.

Strikers In Iran Go Back To Their Jobs

TEHRAN, Iran (AP) — Several thousand operating and maintenance workers of Irans state-owned railways returned to work yesterday after a 24-hour protest strike against nonpayment of salary increases promised seven months ago.

There was no indication that the wage boosts would be forthcoming immediately. The Tehran station director said the government was unable to pay them at present because of its financial difficulties.

Meanwhile, Iran's new foreign minister, former Deputy Prime Minister Hossein Fatemi, told a news conference that top Iranian diplomats would be assigned to Asian and neighboring countries in the future instead of Western nations.

Wool And Sheep Outlook About Same For 1953 As During 1952

WASHINGTON, Oct. 13 (AP)—U. S. wool production in 1953 probably will be about the same as this year, the Agriculture Department predicted today, with returns to growers little different from 1952.

The 1952 rate of sheep and lamb slaughter indicates stock sheep numbers at the beginning of next year probably will be about the same as this year, it said in a 1953 outlook report.

Combined shorn and pulled wool output in the U. S. this year has been forecast at about 260 million pounds, grease basis, with shorn wool accounting for about 9,800,000 pounds.

World production probably will be up slightly from 1952-52 and stocks are somewhat larger than last year, the agency said. It added the sharp decline in world wool consumption which began early in 1951, reached a low during the third quarter of last year and has increased slowly since then.

Use of apparel wool by U. S. mills has increased gradually since early this year when it reached the low of a decline which started early last year, the department said. This trend, it added, reflected a "strengthening of mill demand associated with an upturn in sales and orders and reduced inventories between mill and consumer."

Mill consumption in this country next year may exceed slightly that of this year if defense requirements do not decline and economic activity and consumer purchasing power remain high as expected, the report added.

The department said the world synthetic fiber industry plans "a substantial increase in productive capacity for the manufacture of staple fiber."

The report said prices at Boston for most domestic shorn wools late last month were below pre-Korean levels and under the corresponding loan values. It added prices received by growers for shorn wool this year have averaged below the national average loan value of 54.2 cents, grease basis, each month since the 1952 support program began.

A substantial amount of shorn wool has gone under loan, it said.

The department expects prices to growers this year will be about the national average loan value. This is below the 99.5 cents for the 1951 clip and slightly below the 1950 average of 57.3 cents.

Fine wool prices at the opening sales of the season in Australia were 5 to 10 per cent under the closing prices of last June but 15 to 20 per cent above last March's low levels, the report said, adding that prices since the opening have shown an upward trend.

It declared price support for wool will be available next year, explaining the law provides the price shall be supported at such level, between 60 and 90 per cent of parity, to encourage an annual production of "approximately 360 million pounds of shorn wool."

Father And 3 Children Perish In Flames

REDLANDS, Calif. (AP) — After leading his wife and youngest daughter to safety, a heroic father perished with his three other children while trying to rescue them from their flaming home.

Burned to death shortly before dawn yesterday were Glen A. Largent, 40, a disabled World War II Veteran, his daughter, Glenda, 13, and two sons, Glen Jr., 9, and Gary, 6. Largent, a mechanic, limped from wounds he suffered in action in Germany.

Upon discovering the flames, he first helped his wife, Myrtle, 36, and another child, Renda, 2, to safety. Then he dashed back into the flames to the second floor bedroom where his three other children were sleeping. The floor collapsed and the father and children dropped into the flames.

Mrs. R. L. Warren of Big Spring has been a guest in the home of her sister, Mrs. T. L. Lollar, 3001 Avenue U.

"Get Your Home Portraits Made Before Christmas Rush"
Call 3-3645
JOE DAVE SCOTT

PEERLESS PUMPS
G. S. TAYLOR
Drilling and Construction
Big Spring Hiway Phone 3-4751 Snyder, Texas

Burton-Lingo Co. Lumber
WEST TEXAS PIONEER LUMBERMEN
1510 25th Street Phone 3-4132

Your Purina Dealer
HAS A COMPLETE LINE OF PURINA CHOWS FOR—
• Stock • Poultry
• Dogs • Rabbits
CLARK FEED & SEED
1607 25th St. Phone 3-6691

HIGHLAND PARK CLEANERS
Specializing In Refinishing Leather and Suede Jackets
Reweaving—Dyeing—Tailoring
Big Spring Highway Phone 3-7261

CRAFT Studio & Camera Shop
Phone 3—5262—Day or Night

Competent Registered Pharmacist
To Serve You!
SNYDER DRUGS
West Side Of Square Phone 3-3451

SNYDER TRUCK & TRACTOR
(Formerly Wes-Tex Appliance)
New Building on East Highway Phone 3-3892
—ROPER —MAYTAG
—ENTERPRISE —INTENATIONAL HARVESTER
—BUTANE GAS AND APPLIANCES

TOWN & COUNTRY HOME FURNISHINGS
Budget Terms Available
Complete Home Furnishings
Nationally Advertised Merchandise
2403 25th St. On Lamesa Highway — Snyder

DUNNAM Bros.
MATTRESS FACTORY

Necchi
Sales Rent Machines Repairs
KIRBY VACUUM CLEANERS
HALE'S SEWING MACHINE EXCHANGE
DIAL 3-4381 2506 AVENUE F

THE WETZEL-WALTERS AGENCY
"Complete Insurance Service"
402 East Highway Box 991
Snyder, Texas Phone 3-6621

Howard's Trim & Upholstery Shop
Plastic and Fiber Seat Covers Made to Order
Across From Williford Lumber On East Highway
Furniture Reupholstered in Plastic or Fabric
BEST OF WORKMANSHIP

Caprock Material Company
Quality Ready Mix Concrete - Sand and Gravel
Phone 3-4522 Snyder, Texas

BELL'S FLOWER SHOP
Nursery Stock
Cut Flowers, Plants and Floral Designs
804 25TH T
Phone 3-4651

WOLFE STUDIO AND CAMERA SHOP
PORTRAITS — COMMERCIAL PHOTOGRAPHY
All Types Photographic Equipment—Movie and Still
Movie Projectors For Rent

LOCAL or Long Distance Moving
Dial 3—6791 Day or Night
McAlister Transfer & Storage

Everything For The Builder
LUMBER
ROOFING
TOOLS
LINOLEUM
Forrest BUILDERS SUPPLY

ALLIS-CHALMERS SALES AND SERVICE
Boyd Farm & Ranch Store
EAST HIGHWAY SNYDER, TEXAS
PHONE 3-4721

HARRIS PHARMACY
SNYDER REXALL STORE
• Leading Cosmetics in our Complete Cosmetic Bar
• Prescriptions Filled and Delivered Anywhere
• Complete Fountain Service
Everything You Need In Drugs and Sundries
PHONE 3-3261

Cosden
Higher Octane Gasoline
Cosden
Para-Fine Motor Oils
VEEDOL Motor Oils
United Tires and Tubes
At the Sign of The Cosden Traffic Cop
HIGHER COSDEN OCTANE
BASS OIL COMPANY
914 25th Cosden Jobber Snyder, Texas
2 Miles South On Big Spring Highway

ANYTHING FOR PUBLICITY

Two pretty Odessa College coeds pose beside the giant bean cooker which will be used in fixing a barbecue at the Permian Basin Oil Show in Odessa Oct. 16-19. The pot, billed as the largest bean cooker in the world, has a capacity of 1,070 gallons. It will be used by the Odessa Chuck Wagon Gang for the feed of 15,000 to 20,000 persons Oct. 18. The girls are Miss West Texas Nelida Bynum (left) and Carolyn Van Meter, both 18-year-old freshmen.

Campaign Costs Are Met By Big Donors

WASHINGTON (AP)—Sen. Paul H. Douglas (D-Ill) estimated today that the two major parties spend "not far from 75 million dollars" between them on campaign costs at all levels in a presidential year.

Douglas said small contributors furnish only a minor fraction of the funds, and that the big donors, in the main, expect something in return for their money.

Douglas proposed three remedies in his new book, "Ethics in Government," published today by the Harvard University Press.

He said small contributors should be encouraged to give greater financial support to candidates and parties; a limitation of perhaps 10 cents per registered voter should be set on the campaign spending for presidential and congressional candidates; and consideration should be given to "moderate" community support of the campaigns out of tax money.

The Illinois senator estimated a House member has to spend a minimum of $10,000 on his campaign in a closely contested district, and more commonly two or three times that amount. For a senator from a fairly large state, he set the necessary cost at from $150,000 to $200,000.

Douglas's book, based on a series of lectures he delivered at Harvard last January, recommended the setting up of a "code of ethical proprieties" to which public officials would be expected to conform, subject to dismissal from office for violation.

This code, as drawn by a Senate subcommittee which Douglas headed, would forbid:

1). Engaging in any personal business transaction or private arrangement for personal profit based upon the official position or confidential information of the official.

2). Accepting any valuable gift or favor from any person or organization with which the official transacted government business.

3). Discussing future employment outside the government with any person or organization with which there was pending official business.

4). Divulging confidential commercial or economic information to unauthorized persons.

5). Becoming unduly involved ("for example, through frequent luncheons, dinners, parties, or other expensive social engagements") with persons outside the government with whom the officials did business.

Douglas disclosed that he has set an arbitrary $2.50 cutoff on the worth of any gift that he will accept. Anything estimated to cost more than that goes back to the sender, he said. He reported this policy has kept him free of major involvements, "with a minimum of spiritual wear and tear."

Little Girl Is Key To Murder

CHESTER, Calif. (AP)—Authorities today hoped a bloodstained lead pipe and a brutally beaten little girl would help them find the robber who beat a grocer and three other children to death near here Friday.

"I'm banking a lot on what the child will tell us," Sheriff M. H. Schooler said. "She's a bright little girl, way beyond her years."

Grocer Gard Young had taken the four children to Westwood on his weekly trip to withdraw money from the bank for Saturday's big check cashing business.

Some $7,100 Young withdrew is missing. Police said the slayer must have known of this routine and felt it necessary to bludgeon the children because they presumably recognized him.

Sondra was placed under guard at the hospital, officers said, on the theory the killer might try to remove her as a witness.

Three Arkansas men were detained for questioning yesterday at Albuquerque, N.M., because their eastbound car roughly resembled a blue Buick reported seen trailing Young's Friday. But New Mexico State Police Capt. Archie White said their story of having been in Las Vegas, Nev., gambling last week checked out and they probably would be freed today.

Major Speech By Nixon Set For Tonight

NEW YORK (AP)—Sen. Richard M. Nixon concentrated today on the writing of a major speech, reportedly on the danger of communism, for nation-wide television and radio broadcast tonight.

The Republican vice presidential candidate set other campaign matters aside for the day. The address will be carried by the Columbia Broadcasting System television network and the American Broadcasting Company's radio network at 8 p.m. (EST).

Nixon's appearance tonight was arranged by the Republican National Committee, which said it was acting because of the public response to the California senator's dramatic TV-radio explanation of his expense fund three weeks ago.

During Columbus Day observances here yesterday, Nixon said his running mate, Gen. Dwight D. Eisenhower, is recognized internationally as the one man who can unite the free world.

When leadership was needed in the past, Nixon said, "sometimes the Democratic party furnished it, and sometimes our party furnished it."

But today Eisenhower is the one man recognized "who can join the free world in a great crusade . . . that would extend beyond the free world to those who want to be free," Nixon said.

He said the crusade "would be moral and spiritual as well as economic."

Nixon said the free world came out of World War II with more than a billion persons on its side. He added:

"There are now only 540 millions on our side and 800 millions under Communist rule. The leadership we have had has resulted in these losses."

Another Casualty List

WASHINGTON (AP)—The Defense Department today identified 117 Korean War casualties (List No. 669.)

Of the total, 35 are dead, 67 wounded, 11 missing and four injured in battlezone accidents.

Turnkey Held By Escapees

BAY CITY, Mich. (AP)—Three prisoners who abducted a City Jail turnkey with the promise "We won't kill you if you behave yourself" were objects of a police manhunt in Eastern Michigan today.

Marvin Besteman, 25-year-old substitute turnkey at the Flint, Mich., City Jail, about 45 miles south of here, escaped from his captors late Sunday when they halted their stolen panel truck to steal a car.

Spreading the alarm, the Flint city patrolman reported two of the fugitives made off in the stolen car and the other drove on in the truck.

Besteman, seized by the trio in their getaway early yesterday, reported he was held for 10 hours while the fugitives hid out in the woods near Caro, Mich., east of here.

Flint police identified the missing prisoners as Clifford Billings, Claude Z. Smith, 22, and his brother Louis 23.

Earth Temor In Chile

SANTIAGO, Chile (AP) — A prolonged earth tremor early today frightened residents here in Chile's capital.

First reports indicated there were no casualties or any material damage.

King Farouk Will Be Charged With Treason

CAIRO, Egypt (AP)—The independent newspaper Al Akhbar today Egyptian Army coup last July that said exiled King Farouk will be charged with treason for allegedly asking Britain's Army to quell the forced the monarch off his throne.

Al Akhbar added that Britain decided not to interfere in the Egyptian crisis after President Truman and Secretary of State Dean Acheson, on the advice of U. S. Ambassador Jefferson Caffery, strongly opposed any British action.

In Washington, a State Department spokesman said last night he had no comment.

Seven Divisions In Japan's 1st Defense Force

TOKYO (AP)—Japan gets its first postwar defense force this week.

Seven divisions, (110,000 men) of the National Police Reserve and two divisions (35,000) of the Maritime Safety Board (Coast Guard) will be reorganized Wednesday into the National Safety Corps.

The khaki-clad troopers, now armed with light tanks and observation aircraft, were recruited shortly after the outbreak of the Korean War.

The police reserve was formed to help in defense of the Japanese islands after the U. S. 24th, 25th and 1st Cavalry Divisions were rushed to Korea to stem the Communist invasion of South Korea.

The reserve is patterned after the U. S. Army, equipped with 3.5-inch bazookas and light artillery. They were uniformed in olive drab uniforms copied from U. S. government issue but made in Japan.

Food is provisioned to suit the Oriental palate but camp discipline and routine are strictly GI.

The sea-going branch of the Maritime Safety Board has been outfitted in blues like those of the U. S. Navy but with the traditional Japanese Imperial Navy cap.

The sea forces will be organized into three fleets utilizing the 18 U. S. Navy frigates and 50 LSSL (landing ship, support, large) which the American government has leased to Japan.

Japanese Prime Minister Shigeru Yoshida will head the National Safety Corps as director-general. He will be assisted by a deputy director-general of cabinet rank.

Former Japanese Army, Navy and Air Force personnel up to the grade of lieutenant colonel have been recruited to bolster command echelons.

The basic mission of the National Safety Corps is defense but it may be called out in times of national emergencies and disasters. The sea-going branch will patrol the irregular Japanese coastline against smuggling, aid vessels in distress and perform other functions of a coast guard until.

3 Prisoners Injured

PUSAN, Korea (AP) — The U.N. Prisoner of War Command said today three Communists P O Ws were injured slightly yesterday by U.N. guards enforcing an order to a prisoner work party to return to its compound.

Mexico derives its name from the Aztec war god Mexitli.

Complete Line Of
Floor Coverings
• Carpets
• Linoleum
• Tiles
PITTMAN
Floor Covering Co.
Sweetwater, Texas
Dial 3308 — 411 Oak. St.

OCT-12-18 THIS IS OIL PROGRESS WEEK

Progress 1952

Texans have a natural interest in the oil industry, which is so important in their State, and in the progress made since Oil Progress Week was last observed.

Here are a few quick facts:

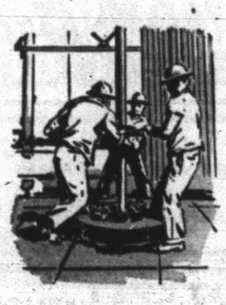

NEW WELLS

During the twelve months ending August 31, 1952, the Texas oil industry drilled 17,000 new wells, at a cost of over $700 million. Most of the heavy expense of drilling these new wells was paid from earnings plowed back into the development of the State's oil resources.

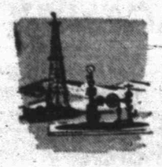

PRODUCTION

Production has reached a record level. Texas currently is producting about 46 per cent of all the crude oil produced in the U. S. In the year ending August 31, Texas production totaled about 1,015 million barrels. There are now 133,800 producing oil wells in Texas.

RESERVES

Proved oil reserves in Texas of 18 billion barrels represented 57 per cent of the U. S. total at the beginning of 1952. During 1951, the last year for which figures are available, proved reserves increased two billion barrels. These are *developed* oil reserves and the figure is important: developed reserves supply our needs currently and provide reserve capacity that is immediately available when we need it.

TAXES

The Texas oil industry continues to be the largest tax-payer in the State. Through the year ending August 31, gross production taxes alone on Texas oil and natural gas amounted to more than $137 million; in addition, the industry pays large amounts in other taxes.

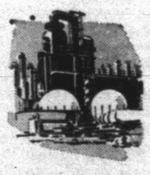

REFINING

The Texas refineries will have a big year. They now employ, in round numbers, 46,000 Texans, and process about 28% of all the oil refined in the U. S. The daily refining capacity of all Texas refineries exceeds 2,000,000 barrels. A program to expand and improve these facilities has been general throughout the industry.

TRANSPORTATION

The total mileage of Texas' trunk pipe lines for oil and finished products is over 29,000. This low-cost transportation system is a major factor in the maintenance of the low prices you pay for petroleum products.

HUMBLE

TEXAS OPERATIONS

Twelve Months Ending August 31, 1952

Wells Drilled	891
Average Production, in barrels daily	330,100
Employees in Texas, August 31	17,775
Baytown Refinery: Average crude runs to stills, barrels daily	249,310

Humble Pipe Line Co. operates 5,895 miles of trunk lines for oil and finished products, which had transported a daily average of 722,600 barrels in the year ending August 31.

In brief, the Texas oil industry during the past year continued to do its part in meeting the demand for oil. It has expanded pipelines to provide low-cost transportation. It has improved facilities for making more and better petroleum products for your use. Today, two gallons of gasoline do work that required three gallons in 1925; and the gasoline costs no more than it did then.

HUMBLE OIL & REFINING CO. ★ HUMBLE PIPE LINE CO.