THE SNYDER DAILY NEWS

VOL. 1, No. 255 | SNYDER, TEXAS, WEDNESDAY, MARCH 7, 1951 | EIGHT PAGES—PRICE 5c

UN Opens New Drive, Reds Counterattack In The East

Chemical Plant Fire

Firemen battle flames which swept the defense-important Kobuta chemical plant operated near Monaca, Pa., by Koppers Company. Officials estimated damage at $500,000.

County Is Asked to Consider Action For Adequate Hospital

Officers of the Scurry County Chamber of Commerce met this morning with the commissioners court to request consideration of the pssible purchase of the Snyder Hospital from Dr. W. R. Newton.

"We want it understood that the interest of the Chamber of Commerce are those of the community as a whole and not those of any one individual," Rosser told the commissioners. "The Chamber is interested in adequate hospital facilities as soon as possible."

Rosser first addressed the court by mentioning the decrease in hospital personnel.

RESOLUTION

Following a resolution presented to Dr. Newton by the chamber, 13 plaintiffs dropped their suit against the county yesterday contesting the election of April 1, in which voters polled 823 to 606 to build an $800,000 county hospital with 50 per cent federal aid.

The resolution read: "Whereas, there is now pending a lawsuit which has prohibited the issuance of a bond issue voted for the purpose of obtaining a hospital for Scurry County; now therefore be it resolved by the Board of Directors of the Scurry County Chamber of Commerce that: if and when the lawsuit now pending in regard to the hospital is withdrawn, this organization will bend every effort to effect a negotiation between the owner of the present hispital and the County of Scurry for the purchase of the present hospital at a reasonable appraised cost."

Rosser mentioned the possibility of a shortage of materials with which to build a new county hospital, stating that it was likely that shortages of equipment might also become critical. He said that he and other chamber officers had taken a census of opinion among some of the businessmen and had found the majority in favor of obtaining adequate hospital facilities as quickly as possible.

18 MONTHS NEEDED

"We were told a year ago that it would probably take 18 months to build a hospital," Rosser said "and now that we have been delayed nearly a year, completion of a new hospital would still be about 18 months away, if materials were available."

Forest G. Sears, mayor, suggested that the commissioners appoint a small delegation to meet with the state hospital board in Austin Monday to request appropriations for government aid for a hospital.

"There will be no federal aid for any Texas hospitals this year before July," Sears said. He is a member of the hospital advisory committee for the state.

"When the hospital bond election contest suit was filed, the state hospital board put the matter of federal aid for Scurry County in cold storage. Now we could be reinstated on the list by appearing at the meeting Monday," Sears continued. "I talked yesterday with

(See COUNTY Page 8)

Central Nolan Wildcat Fails In Ellenburger

Sun Oil Co. No. 4 B. K. Stone in Central Nolan County two and three-quarter miles northeast of Maryneal, drilled to 7,043 feet in barren Ellenburger and has been abandoned as a failure.

It had some slight shows of oil and gas in several intervals, but none of them were considered sufficient to make an oil well.

Location was 660 feet from north and east lines of section 100, block X, T&P survey. It was four miles south of the Lake Trammel field

GARZA WILDCAT

H. L. Cain of Lubbock has spotted a 3,000-foot cable tool wildcat in Southeast Garza County.

It is No. 1 Beavers and others and is located 990 from south and east lines of the west half of section 106, block 5, H&GN survey.

Drillsite is five miles east of Justiceburg. Operations will begin at once.

FAILURE AT 6,095

W. D. McBee and others No. 1 Phumphrey Heirs, Southeast Stonewall County wildcat two and one-quarter miles west of the Old Glory field, has been plugged and abandoned at 6,095 feet.

Location was in section 1, block C, AB&M survey.

SCURRY LOCATIONS

Sunray Oil Co. Superior Oil Co. and Cities Service Oil Co. have each filed an application to drill in Scurry County.

Sunray will drill the No. 1-S Snyder Gasoline Plant Site in the Kelley-Snyder field, 494 feet from north and 626 feet from east lines of section 39, Kirkland & Fields survey, about five miles north of Snyder. Operations are to begin at once, with rotary tools to be used to drill to 2,000 feet.

Also in the Kelley - Snyder field Cities Service Oil Co. will drill the No. 4-B Popnoe, 971.8 feet from south and 956.7 feet from east lines of the northeast quarter of section 158, block 3, H&GN survey and five miles north of Snyder. Rotary operations are to begin about Saturday, and will drill to 7,600 feet.

Superior Oil Co. will drill the No 3-179 C. T. McLaughlin in the Sharon Ridge-Canyon field 15 miles southwest of Snyder. No date has been given for commencing the project. Drillsite will be 1,000 feet from west and 1,600 feet from north lines of section 179, block 97, H&TC survey. The prospector will be dug with rotary tools to 7,400 feet.

Standard Oil Co. has filed an amended application to change the well number on the No. 11-2 A.C. Martin. The new number will be 2-11. This well is in the North Snyder field, about seven miles north of Snyder.

SCURRY FAILURE

Sun Oil Co. No. 1-A E. C. Rollins, outpost to the Kelley-Snyder field, has been plugged and abandoned on a total depth of 8,122 feet. The failure was located in section 193, block 97, H&TC survey

BORDEN WELLS

Stanolind Oil & Gas Co. No. 1

(See Oil News Page 8)

Less Steel In Many Items

WASHINGTON, March 7. (AP)—The government today ordered makers of approximately 150 consumer durable goods, ranging from passenger cars to pocket knives, to use less steel. They are to be limited during the second quarter of this year to 20 per cent less than they used during the average quarter in the first half of last year.

The order puts into effect the steel cut announced Feb. 20 by Manly Fleischmann, the national production administrator.

It lists in detail for the first time the products affected.

In addition to passenger cars, furniture, refrigerators, radios, and television sets, which were mentioned in the previous policy announcement, the list includes vacuum cleaners and lawn mowers, cameras and ashtrays, private airplanes, garbage disposal units, burial caskets, and many others.

Also among the additional items affected are porch and lawn furniture, theater seats, telephone booths, fireplace fixtures, lampshades, carpet sweepers, stoves, percolators and other cooking and heating appliances, and dishwashing machines.

Doug Predicts War Stalemate

(By The Associated Press)

SUWON, Korea, March 7.—Gen. MacArthur said in effect today that no one can win the war under present conditions.

On a flying visit to the front the allied commander warned, however, that the Communists appear to be massing their forces for a mighty new spring offensive.

But MacArthur said in a statement that the Chinese Reds have no more than "an almost hopeless chance of ultimate victory."

LITTLE HOPE

He was no more hopeful of allied chances for victory.

As the war is being fought now, MacArthur said, "the battle lines cannot fall in time to reach a point of theoretical military stalemate."

After the front reaches a stalemate, MacArthur added, "our further advances would benefit the enemy more than it would ourselves" because it would shorten Red supply lines.

CONDITIONS

MacArthur predicted the stalemate under these conditions which he said now prevail:

1. "No diminution of the enemy's flows of ground forces and material to the Korean battle area."

2. "No major additions to our organizational strength."

3. "A continuation of the existing limitations upon our freedom of counter-offensive action."

He did not explain the third point. Great Britain has opposed any renewal of the drive across the border into North Korea. Allied planes do not bomb Communist bases in China.

Dunham Admits Friends Tried To Use Him In Getting Loans

(Associated Press Staff)

WASHINGON, March 7.— RFC Director Walter L. Dunham testified today he believes friends—including men in whom the White House seemed to repose trust — have "sought to use me," but denied he has ever let anyone influence him on huge governmnt loans.

Dunham was bfore a Senate banking subcommittee which has charged that he and some other RFC directors have yielded to influence.

IN PRIVATE

It heard him in private because of Dunham's plea he has a bad heart and should not be cross-examined in public. Newsmen were given copies of a statement Dunham made.

Dunham, in the statement, did not specifically name persons he said he believes sought to "use" him, but mentioned a social group which he said included White House Aide Donald Dawson. And he specifically exempted Dawson from his accusation.

"Since coming to Washington," Dunham's statement said, "I am positive no one has succeeded in exerting any improper 'influence' upon my decision on any RFC matter.

'USED

"I now feel, however, that some of the gentlemen with whom I became associated sought to 'use me.'

"It now seems clear to me that they used their friendship with me, and possibly bits of information which they thereby picked up to convince others that they could 'influence' my decisions."

The men in the social group, he said, were Dawson, E. Merl Young, husband of a White House stenographer; James C. Windham, a former RFC employe, Rex Jacobs, Detroit industrialist and Windham's employer, and William E. Willeee, a fellow RFC director.

Senate Groups Approve Army To Europe Plan

WASHINGTON, March 7. (AP) — Two Senate committees today approved in principle the sending of American ground troops to Europe under the North Atlantic Treaty.

The Freign Relations and Armed Services Committees, meeting jointly, also approved the naming of Gen. Dwight D. Eisenhower as supreme commander of the western European defense forces now being formed.

The action was taken in the approval of sections of a Senate resolution introduced by Sen. Connally (D-Tex) of the foreign relations committee and Chairman Russell (D-Ga) of the armed services group.

The committee did not complete action on the resolution as a whole. Connally said another closed door meeting would be held tomorrow.

Connally, announcing to reporters what the committee had done, commented:

"In substance it is approval by the committee of the Connally-Russell resolution."

By a 13 to 11 vote, the committee decided first of all to consider a resolution to be submitted to the Senate only. This was on motion of Sen. Fulbright (D-Ark).

Some Republicans had urged that the group report to the Senate a joint or concurrent resolution — meaning one that would be subject to consideration by both the Senate and House.

Solar Eclipse This Afternoon

An eclipse of the sun is to take place this afternoon at 3:46 o'clock and end at 5:36 o'clock.

Only one - fourth of the sun's visibility will be obscured in this partial eclipse, which is one of two to occur this year.

Prospects are for good visibility of the eclipse in this area, despite the likelihood of some clouds this afternoon.

The casual observer will be able to see the eclipse clearly through a piece of smoked glass or a film negative.

The eclipse will be the result of the moon's passing between the earth and the sun. It will be an annular eclipse, which means that observers on the line of maximum obscurity will see the sun only as a narrow ring encircling the dark moon.

The next annular eclipse will be visible Sept. 1.

Cold Wave Delayed: High For Year Set In Snyder Yesterday

The temperature set a new high mark for 1951 yesterday, when 82 degrees was recorded here. A dry cold front moving into Texas from Oklahoma was expected to reach this area today, however, and dispel summer weather for a couple of days.

The minimum recorded before dawn today was 52 degrees, and the temperature had continued to climb to 58 degrees by 7:30 this morning, Mrs. D. P. Strayhorn weather observer, said. The low tonight is expected to be near 32 degrees.

German Issue Focal Point At Meeting

(By The Associated Press)

PARIS, March 7.—United States British and French deputies faced the Russians today with a solid front against proposed Soviet wording for a foreign ministers' meeting agenda.

As the third session of the deputies meeting got under way, informed sources said the West was determined not to give ground on the phrasing of the German issue.

The Russians have proposed that a future foreign ministers' meeting discuss "fulfillment by the four powers of the Potsdam agreement regarding the dimilitarization and the prohibition of remilitarization of Germany."

RUSSIAN AIM

The sources said that to accept this, the West would have to abandon in advance any plans for rearming western Germany against the threat of Communist aggression. This would amount to accepting the entire Soviet point of view on Germany.

Ambassadors in Paris of the U. S., Russia and Britain accompanied the deputies today as the meeting started under the chairmanship of Soviet Deputy Foreign Minister Andrei Gromyko. The western deputies were reported contemplating whether to turn these meetings into a knock-down and drag-out propaganda battle with Russia. Today's meeting might supply the answer.

Already at odds in their first two meetings on how the ministers should take up the German question— whether as a separate and primary issue, or as part of a study of European problems in general—the deputies clashed yesterday on a definition of their own task.

At Russian insistence, the deputies are supposed to discuss only the technical aspects of the agenda and not go into the meat of the problems themselves.

Iran Premier Shot To Death

(By The Associated Press)

TEHRAN, Iran, March 7.—American-supported Premier Ali Razmara was shot to death today in a Teheran mosque. The government of this politically turbulent neighbor of Russia immediately placed the armed forces of the nation on the alert.

(Western sources in London expressed fear that the assassination might increase the political turmoil in the oil-laden but impoverished country, which sprawls along a critical flank of western defenses

CALM PREVAILS

Apparently the people took the news calmly.

The gunman who pumped four shots into the slim, 50-year-old premier as he entered a Bazaar District mosque, was seized quickly. He was identified in a communique only as "a certain man." An informed source said the killer was a member of a small, fanatical religious sect.

The cabinet went into emergency session.

Shah Mohamed Reza Pahlevi quickly called i nhis advisers and named 70-year-old Khalil Fahima acting premier. Fahimi, who has been minister without portfolio under Razmara, is a veteran political figure.

"The country's affairs are to be conducted with the utmost care," the acting premier said in a broadcast to the nation. "It is hereby announced for the information of the public that the governor-generals and governors and all government officials, civil or army, should carry out their duties with the utmost strength."

All sources agreed the Communists were not involved in the assassination.

Although Razmara came to power with American support, he had become increasingly conciliatory to the Soviet Union, Iran's northern neighbor.

Reporter to Galveston

Ray O'Neil, former court reporter for Judge A. S. Mauzey, and well known among the legal fraternity, has accepted a similar position with Judge Donald L. Marble, of the 10th judicial district, at Galveston. While in this district O'Neil resided at Sweetwater.

Huks, Troops Battle

MANILA, March 7. (AP) — Filipino troops fought a stiff engagement with 1,000 Communist-led Hukbalahap guerrillas today while President Quirino, only 30 miles away welcomed 232 surrendered Huks "back into the fold."

Han River Guard

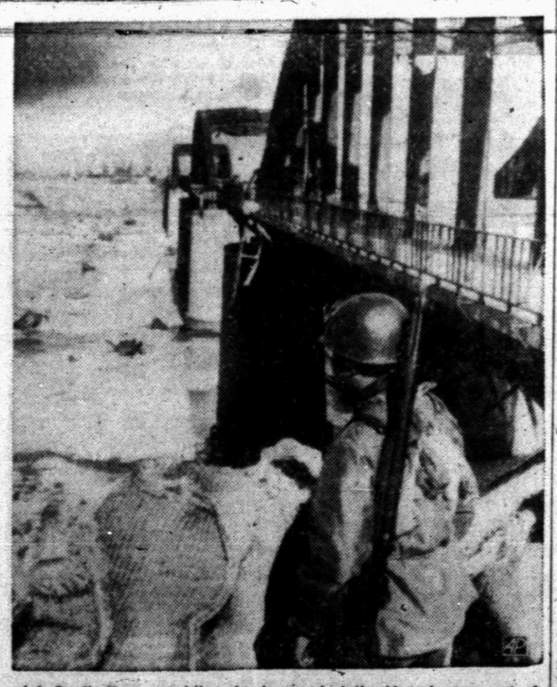

A South Korean soldier stands guard at the Yongdungpo end of a Han River bridge and keeps a watchful eye on Seoul, the battered former South Korean capital across the stream. Allied patrols fought their way into eSoul but withdrew under heavy Red fire.

Chimp Actor Dies

Tamba, (above) alias Bonzo, Pierre, Jo Jo and Rollo, performing chimpanzee veteran of scores of movies and television shows, suffocated to death along with several other animals when fire broke out in the chimp house of the World Jungle compound at Thousand Oaks, Calif. Above he is attired in cowboy outfit for the film "Bedtime for Bonzo."

Charter Asked For Optimists

Plans for organizing an Optimist Club here were made at a dinner meeting at the Village last night. Jimmy Partin of Abilene, lieutenant governor of this district, acted as master of ceremonies.

Partin explained the principles of the Optimist Club to the prospective new members, explaining that the organization was founded primarily to be of service to boys who needed leadership. Optimist Clubs also function as service groups to the community in which they operate, Partin said.

Partin also described the work the Abilene Optimist Club has done on Boys Ranch, one of their major projects. Several members of the clubs in Abilene and San Angelo attended the meeting.

Carl Herod was elected to serve as temporary chairman of the Snyder group, with Dell Byrum to serve as secretary - treasurer. Other prospective members who signed the petition fo a charter were Robert D. White, J. C. Williamson, W. P. Davis, Billy Boren, Claude Kenner, O. L. Hammit, Herman E. Trigg, Buster Steger, C. R. Crim and James O'Neill.

A second meeting of the group has been scheduled for 7:30 Tuesday night at the Village, Herod said. He asked that other men who would like to discuss membership in the club meet with them at that time.

"We are looking for men who would like to work with boys," Herod said. "We believe there is a need for an organization such as the Optmist Club here, and that there are capable, qualified leaders here who would be valuable in the work. We are eager to organize the club as quickly as possible, and to discuss membership with those interested."

Like to Write Your Name? Then Run For A County Office

Three of the county officials last night complained mildly of sore wrists and tired hands as they finished signing their names 2,500 times on that many bonds for the road project.

The bonds, each for $1,000, were sold to the Central Investment Co. of Dallas and Plainview, and the West Texas State Bank shortly after the election Feb. 10, when property owners over the county voted by a large majority to issue $2,500,000 in bonds to construct about 157 miles of farm-to-market roads and by-passes.

Signing the bonds were Mrs. Mollie Pinkerton, County treasurer; Edgar Taylor, county judge; and Pat Johnston, County clerk. They will be come effective when signed by R. S. Calvert, state comptroller of public accounts, or his deputies.

Car Victim Released

Odell Allen, who was injured in an automobile accident near Sterling City Feb. 24, is to be released from a San Angelo hospital this week. He will be brought to his home here at 2707 Avenue J.

Billie Walker, who was also injured in the accident, has been released from the hospital.

Two Red Korea Corps Met On Eastern Flank

Chinese Resistance Is Bitter On Central And West - Central Fronts

(By The Associated Press)

TOKYO, March 7. — Allied forces attacked on a 55-mile front behind a thunderous artillery barrage in Korea today, but thousands of Reds smashed back on the eastern end of the battleline.

Elements of all three corps in the U. S. Eighth Army pushed off in clear, crisp weather in a general assault. Taking part were six American and Republic of Korea (ROK) divisions and smaller allied units.

Scarcely had the push started with crossings of the Han River east of Seoul than two Korean Red corps with an estimated strength of 13,500 counter-attacked on the eastern flank of the mountainous battlefront.

CHECKED

A. P. Correspondent Tom Stone reported "the sudden appearance of the massing Reds all but checkmated a U. S. Seventh Division attack that started earlier in the day." A ROK battalion was unreported at nightfall.

ROK troops on the American division's right flank were forced to withdraw one to three miles.

Red resistance was bitter elsewhere on the central and west-central fronts.

On the eastern end of the attack line, a battalion of the famous 27th Wolfhound regiment of the U. S. 25th Division surged across the twisting Han in assault boats.

The battalion shoved off at 1:15 a.m. (415 p.m. EST Tuesday).

Its crossing point was not given. However, the 25th Division was located only last week as near Punwon, 15 miles east of Seoul.

OPEN UP

The Wolfhounds hit the Red side of the stream in three waves. Other American elements surged across on the left and right. Opposition during the first hour was light. But then the Reds opened up with mortars, machineguns and artillery.

East of the crossing points, the U. S. First Marine Division, four American infantry divisions, and their attached allied elements pushed off.

The U. S. 24th Division, on the Wolfhound right flank, took one hill but encountered stiff Chinese opposition on two others. And on the 24th's right flank, British troops ran into dug-in Reds north of the lateral Yongdu-Hoengsong road.

HEAVY BARRAGE

Allied big guns on the western front pounded the Chinese Reds east of Seoul with 50,000 rounds. Shortly before the assault boats shoved off 148 artilley pieces poured 7,000 rounds into the Reds in 20 minutes.

A field dispatch said the barrage stunned the Chinese on the north bank of the river, and added that they "began surrendering in groups."

U. S. 10th Corps headquarters reported the Marines, in the mid-section of the central front, had advanced more than a mile along ridges paralleling the road north of Hoengsogn.

Lowering Water Mains And Connections Is Big Work of the Month

Work on water and sewer lines water meters and fire hydrants preparing for the street paving program here were last month's big business for the city water department, W. J. Ramsey, city superintendent said in his monthly report to the city council Monday night.

A total of 2,543 water meters are now in service, his report showed.

Collection for water, sewer and garbage for the month totaled $16,111.53. Of that amount $11,195.04 was for water, $3,758.31 for sewer and $1,158.18 for garbage.

Only 25 plumbing permits were issued in February which was less than half the number issued on March 2, aone, when 52 were issued.

Almost all the city's employees were kept busy lowering 51 water and sewer lines, moving 23 meter boxes, and one fire hydrant for the paving program, he said.

New meter deposits totaled 125 with refunds being made on 101 leaving a total of 24 more than for the previous month.

Polio Funds At $5,100; At Least $1,500 More Is Sought in County

Contributions totaling $5,100 have now been received for the polic fund for Scurry County, J. C. Stinson, treasurer, said today.

Several individuals and firms who are usually large contributors to the fund have not yet been contacted, Stinson said, and they will be contacted before the drive is officially ended here. It is hoped that the fund will be increased by at least $1,500 by the end of the drive, Stinson added.

Building Falling Off? 51 Permits in a Day

A new record of 51 plumbing permits were issued in one day—Friday—by the city water department, W. J. Ramsey, city superintendent, said.

All but one of the permits were to the Towle Place Development Co., for houses being built in Towle Place.

Truman Leaves Next Move Up To Labor In Mobilization Plan

(By The Associated Press)

KEY WEST, Fla., March 7.—President Truman left the next move up to labor today in the bitter quarrel over defense mobilization policy.

Having displayed, for a second time, his support of Defense Mobilization Director Wilson, the President resumed his vacation routine in the apparent belief that ultimate agreement will be reached between the administration and union leaders.

He talked for 90 minutes with Wilson here yesterday. And the latter came out of that conference with the announcement that "nothing and nobody" will be permitted to interfere with defense production.

Mr. Trunan previously, at a news conference in Washington expressed full confidence in Wilson in the face of labor's walkout on Wilson and defense agencies and announced the former General Electric president will remain on the job.

If Mr. Truman was troubled by the boycott of the United Labor Policy Committee, there was no sign of it in the cheerful face he presented around the naval submarine station where he is vacationing in the Little White House.

Nor was there any outward sign of worry over the inquiry by a Senate sub-committee into alleged influence on Reconstruction Finance Corp. directors in the making of government loans.

This inquiry has brought into prominence Donald S. Dawson, his administrative assistant through whom he channels most federal appointments.

Dawson is coming down here soon to join the President and others of the White House staff.

Averell Harriman, Mr. Truman's foreign affairs expert, is due in late in the week to bring him up-to-date on developments around the globe.

Weather

WEST TEXAS: Partly cloudy this afternoon and tonight. Warmer in Panhandle and South Plains tonight. Thursday partly cloudy, no decided temperature changes.

EAST TEXAS: Mostly cloudy and warm, except colder extreme northwest portion this afternoon, warmer extreme northwest tonight. Thursday cloudy and warm. Moderate southerly winds on the coast.

News Of The Day In Pictures

UP AND OVER — The lead dog goes down after a jump as others clear the barrier during training for greyhound hurdle race revival at the West Flagler Kennel Club, Miami, Fla.

PRIZE WINNER — Phi Mu Delta fraternity men complete an ice sculpture of a rocket poised atop a snow globe in the University of New Hampshire's 30th Winter Carnival at Durham.

WATER FROLIC — Seventeen-year-old Joyce Wilson, a pupil in the municipally-sponsored St. Petersburg, Fla., Charm School, frolics in the surf during the daily hour on the beach.

EVENING TWEEDS —A nubby tweed dinner jacket, collared in black satin, was designed by Austin, New York, as a change for at-home entertaining, cruise or resort wear

RESPITE FROM DUTY — Still attired in his official uniform, Guido Gseil, a member of the Papal Swiss Guard, relaxes in the Vatican City post office with his accumulation of mail.

VERSATILE ATHLETE — Giants' shortstop Al Dark holds the J. G. Taylor Spink trophy after defeating teammate Jim Hearn in the annual baseball players' golf final at Miami, Fla.

CANINE ASSISTANT — Harvey E. Day, of Minneapolis, has a dual problem in shaving as his year-old English cocker spaniel, Trigger, indulges its liking for lather during shave.

PROMOTED — Col. Mike Michaelis (above), of Lancaster, Pa., Commander of 27th (Wolfhound) Regiment of Korea fame, was promoted to Assistant Commander of the U.S. 25th Division.

WOOLLY PLAYMATE — Yolande Betbeze, Miss America of 1951, gets acquainted with Shropshire lamb presented to her by Chicago Livestock Exchange during her visit to Chicago.

TOURIST QUEEN — Denise Moraille wears exotic native costume in her role as "Queen of Tourism" during the annual Mardi Gras carnival held in Port-au-Prince, Haiti.

LAUGH TIME — Jascha Heifetz, his wife, Frances, and their son, Jay, enjoy a hearty laugh as the famous violinist relaxes in his Beverly Hills, Calif., home.

MIXED COMPANY — A pelican, one of the live displays at the Sportsmen's Show in Grand Central Palace, New York, finds itself amid a batch of decoy ducks in an exhibit.

ESCORT IN GERMANY — "Anina," who has been training animals since she was sixteen, walks on a Munich street with her pet cheetahs, "Ali" and "Rigo" on leashes.

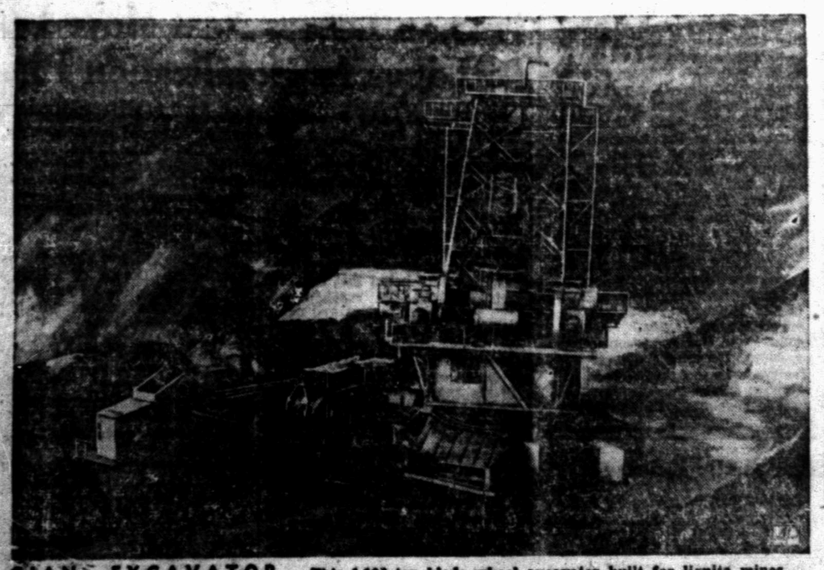

GIANT EXCAVATOR — This 1,100-ton blade-wheel excavator built for lignite mines near Helmstedt, Germany, moves toward site of operation. It can dig 850 cubic yards per hour.

LIVELIHOOD AND HOBBY — Lucius Lee Murphy, of College Park, Ga., who raises registered saddle horses, displays products of handicraft hobby, carved saddle horses of wood.

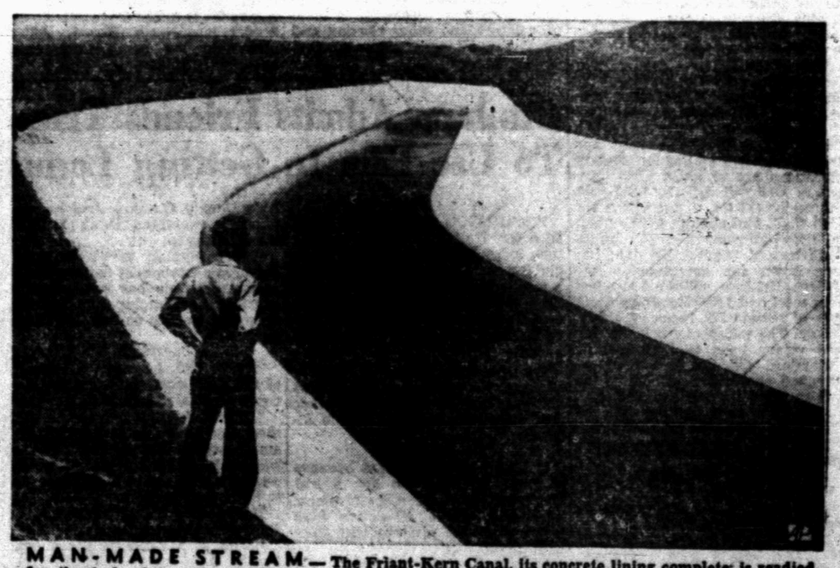

MAN-MADE STREAM — The Friant-Kern Canal, its concrete lining complete, is readied for the task of carrying California water for irrigation purposes at 5,000 cubic feet per second.

Government Does Not Prefer To Lease By Competitive Bids

By ALLEN DUCKWORTH

(Copyright 1951, Dallas Morning News)

The big oil companies came in for quite a lashing during the "Big Grab" campaign.

Arguments that the states had a clear and legal title to underseas lands off their shores were drowned out by the howl that the big oil barons must be cornered.

It is true that the big oil companies spent vast sums in trying to protect their titles. They had invested money. And they made no secret of trying to save drilling rights they had purchased, in good faith, from the individual states.

Little emphasis has been placed on the influence exerted on the other side by those supporting the "Big Grab"—those who wanted federal leases and who demanded that those having state permits be treated as trespassers.

We touched a bit on that in yesterday's article, when we related how W. W. Chapin of San Francisco made frequent calls on "Honest Harold" Ickes while Ickes was Secretary of the Interior, and how the department took more than casual interest in Chapin's attempt to secure oil lands off the California coast.

Now, let us turn back to the newspaper files of April 18, 1949 to a column by Drew Pearson, the Washington columnist. To quote

"Salt Lake City's dignified, white-haired postmaster, I. A. Smoot called on President Truman the other day to plead for a strong hand in crushing the oil lobby. The lobby is now pushing another bill through Congress to restore the rich tidelands to the states.

"There was no hedging in Truman's reply.

"'As long as I am President,' he declared, 'I will never permit the submerged oil lands to go back to the states.'"

NOT ALL OF IT

Mr. Pearson didn't tell the whole story. So we will have to look further for information on I. A. Smoot of Salt Lake City, Utah.

The dignified postmaster Mr. Pearson mentions made his White House visit after the California decision of the Supreme Court saying the state did not own its tidelands. This decision later was applied to Texas and Louisiana. Then, as now Congress was considering a resolution to overide the court's far-fetched opinion.

An uninformed reader might get the idea that Postmaster Smoot was up there in Washington on official business, such as getting his mail sacks repaired or suggesting that they put better glue on the backs of stamps, and decided he had better drop in and tell President Truman what the big oil companies were up to.

Smoot is a former state land commissioner of Idaho. After going to Utah, he became prominent in politics and served in the Legislature. President Roosevelt named Smoot postmaster in 1933.

A District of Columbia suit now on file is trying to force the Department of Interior to issue federal leases on tidelands under the non-competitive system.

A plaintiff listed in the suit is "I. A. Smoot of Salt Lake City Utah."

And if we look on the records of the Department of the Interior, we find that "I. A. Smoot" filed application LA-053269 on April 8, 1938 for an 800-acre federal lease of California tidelands.

J. Stuart Watson, assistant executive officer of the State Lands Commission of California, says the Smoot application covers an area "about three quarters of a mile" from where oil is being produced by state-let leases.

A pleasure pier of the City of Long Beach runs out over the tract Smoot wants to lease via federal permit, Watson reports.

Watson estimated that the land Smoot wants is worth at least a million dollars. He called that a "conservative" estimate.

CALLED ON HST

Smoot called on Truman in 1949. According to the Associated Press Salt Lake City Bureau, Smoot did not retire from the postmastership until Dec. 1, 1950. So, it appears Smoot was on the federal pay roll when he called at the White House to do some lobbying against the oil lobbyists and in favor of I. A. Smoot.

Incidentally, since retiring from the post office, Smoot has been connected with Consolidated Uranium Mines Company, Inc., the Associated Press reported.

The suit Smoot figures in now involves persons who applied for federal leases years ago in hopes that the United States Supreme Court eventually would rule in their favor. But they still haven't received those leases, because the Department of the Interior believes a stronger leasing act is needed.

Three attorneys signed the petition in the suit by Smoot and thirty-nine others.

One of those attorneys was Max Barash.

Max Barash was chief counsel for the Department of the Interior's geological survey department when Harold Ickes was Secretary of the Interior.

Later, in private practice, Barash took the suit in behalf of the oil lease applicants against the Department of the Interior, where he once worked. (Barash told the Washington Bureau of The Dallas Morning News that he dropped out of the case some months ago, but declined to say why.)

Ickes, no longer Secretary of the Interior, is plugging for recognition of those leases under the Mineral Leasing Act of 1920, even though he once said that act should not apply to tidelands. Main objection to the leasing act is that it provides much less income from oil rentals and royalties than the states have been able to obtain.

Returning to the subject of who was influencing for what, Congress' records contain some letters written by persons who think it would be a terrible mistake not to hand out tidelands leases on a non-competitive bid basis.

Congress is discussing that now. There are two phases in congressional consideration at present. A movement is in progress to override the Supreme Court opinion completely and declare the states have full control over tidelands leasing. Another piece of legislation concerns "temporary" leasing arrangements, so that oil production and exploration can go on while it is being decided once and for all who owns those lands. That's where the issue of competitive bids a state system, comes in as against federal noncompetitive bids.

One of those who wrote to Sen. Joseph C. O'Mahoney to say that competitive bidding would be "against the public interest" was Arnold M. Seiler of Salt Lake City Utah.

FILED APPLICATION

The record shows that an Arnold M. Seiler has filed application for a federal oil lease on 320 acres of tidelands.

J. H. Morgan of Salt Lake City wrote to Senator O'Mahoney along the same line.

The record shows that folks by the name of Morgan in Salt Lake City have filed applications for hundreds of acres of tidelands leases. The list includes John H. Morgan, Merin Morgan, N. G. Morgan, N. G. Morgan Sr. and John H. Morgan Jr.

Grace Hull of Salt Lake City protests competitive bidding.

The record shows that a Grace Hull has an application for a 780-acre tidelands lease. A Clarence I. Justheim, Salt Lake City oil promoter, has been loud in his protests against state ownership of tidelands.

The record shows that a Clarence I. Justheim has filed application for federal leases on more than 3,000 acres off the California coast. And there are other applications under the name of Margaret L. Justheim.

Why all the fuss over what kind of leasing act the Federal Government shall use when and if Uncle Sam takes complete control of the tidelands?

B. L. Krebs, a New Orleans Times-Picayune writer, revealed two years ago that the federal leasing act as now written allows far less income than does the Louisiana system.

Krebs showed that federally-owned land, in one case, was leased in Louisiana and brought only $161 for a 3-year period. But if the leasing had been done by the State of Louisiana, the return to the public treasury would have been $27,000 the first year, half that amount each year for the two succeeding years.

One of the reasons the states get more money is that they call for competitive bids. In certain cases, under the federal leasing act, bids are not asked. They just pass out the leases.

So here we go again with "Honest Harold Ickes."

Back in 1946 "Honest Harold" appeared before a Senate committee and stated that the tidelands should be made "a federal oil reserve." Furthermore, he said, "the mineral leasing act of 1920 is not applicable to submerged lands."

RESIGNED

Two years after Ickes said that, he appeared before another congressional committee. He had resigned from the Truman Cabinet, was admitted to practice law before the United States Supreme Court, and had become a newspaper columnist.

Rep. J. M. Combs of Texas read from Ickes' column of Nov. 3, 1947 in the Washington Evening Star.

"Recently the solicitor of the Department of Interior, Mastin G. White, also of Texas, and the Attorney General agreed that the Federal Leasing Act did not extend to those California tidelands. I challenge this finding."

Asked Congressman Combs: "Did you write that?"

Ickes replied: "I wrote that."

Combs pressed further: "Now then, under the Federal Leasing Act, I will ask you if it is not true that if that act applies to tidelands then, under the law the department will have to go and take the applications for leases in there, in the order in which they were filed, and parcel them out to those applicants at 25 cents an acre. Is that not right?"

Ickes: "Whatever the provision is; yes."

And that testimony came from a man who, two years before, had said the leasing act should not apply to tidelands, and who had said those valuable lands should be set aside as a federal oil reserve.

Atty. Gen. Price Daniel of Texas has told Congressmen the difference between state and federal control in terms of dollars.

Texas leased 350,000 tidelands acres to oil companies, prior to the Ickes-inspire lawsuit against the state, for more than $7,000,000.

If the federal leasing act that Ickes supports had been applied, instead of competitive state bidding, the income would have been only $87,000, Daniel estimated.

Married in Eunice

Mrs. N. A. Rogers, above, was Miss Betty Jean Fuller, before her marriage Sunday in Eunice, N. M. She is the office manager of Cox Trucks, north Avenue S. The bridegroom left Monday for the West Coast where he will enter active duty with the United States Navy.

Kiwanians To Don Bustles Of Gay 90s

Styles of the Gay 90's to the present day will be paraded when the Kiwanians stage their Womanless Style Show March 23 at the high school auditorium, according to Frank Fisher, chairman of the show committee.

"Members of the club will be seen in styles reminiscent of the gas-lit avenues of the gay 90s with their bustles, wasp-like waist dresses, sharp-eyed dowagers and blushing maidens; then the age of the flapper in the roaring 20's will be seen in all their glory sprinkled here and there with senoritas from Mexico, mademoiselles from the Place d' la Opera in Paris, bewitching dancers from Spain and hulu hula dancers from the South Pacific," said Fisher.

Of course, the modern lady in evening gowns will also promenade to the delight of the audience he added.

Plans for the show were mapped out at a meeting of the show committee last night at the Fagan Electric Co. with Fisher presiding.

Other numbers in the show will be speciality acts, including a real Indian doing a war dance, songs and talks; tap dances and acrobatic stunts and songs by a boys quartet.

The entire style cast will be composed of members of the club. The purpose of the show, according to Fisher, is to raise money for its underprivileged children's fund.

Tax Statement By Candidate

"If I am elected I will vote against any tax hikes that you the people are against," B. J. Jernigan, candidate for place No. 1 in the city council, said.

"I am for John Q. Public, and as large as Snyder is, and as high as our taxes are, we can have what we need and want to make Snyder a nicer place in which to live if we watch our step," he stated.

"We do need a library and a park for our children. They may have to be small at first, but they can grow as Snyder grows. Snyder has too many odds and ends that need to be finished," Jernigan said.

"A statement has been made that if I am elected I will change the plumbing code, that would cause home owners to call a plumber to connect a garden hose to a faucet. Friends, I do not intend to change the plumbing code, unless the people of Snyder want it changed," he said.

"If you want it changed it could help a lot. A code like Sweetwater or some of the other towns of our size have would be a great advantage to the people of Snyder," he said.

"If you like the way Snyder is being run vote for the incumbent in place No. 1, but if you think we need a change, vote for me," he said.

"If I am elected I will be a servant for the people. The public and the welfare of Snyder are my sole interests."

Seismograph Man Dies

BAYTOWN, March 7. (AP)—Gerald Banta, 27, Baytown seismograph crew worker, drowned yesterday after falling into Trinity Bay from an oil exploration boat.

Arrest Snyder Man on Hit-Run Charge

A Snyder man was arrested here at noon yesterday in connection with a fatal hit-and-run accident in Houston last Friday night or Saturday morning.

The Houston officers here on the case praised local law enforcement agencies for their aid in apprehending the suspect.

The arrest was made by Bill Zimmerman, highway patrolman here, and Edd L. White, lieutenant of the traffic division of the Harris County Sheriff's department.

A partial identification of the license number of the car which was involved in the accident was found to belong to the Snyder man. After arriving in Snyder, White Dean Carmichael, highway patrolman from Houston said that cooperation of tax assessors office here led to identification of the owner of the car whose license had been seen at the accident.

The Houston men wired their information back to Houston officers, and the car was located in Houston and is now in custody of the Sheriff there, White said.

William Eugene Freeman, a 76-year-old Houston resident, was found dead Saturday morning lying about 10 feet from the pavement on Highway 290 about seven and one-half miles northwest of Houston.

Officers said he had been dead a number of hours before his body was discovered.

White said that reports to his office in Houston established the first identity to the Snyder man's car.

Woman's Calendar

THURSDAY

Cahasta Club with Mrs. Williamson, 3106 Avenue L.

Newcomers' Bridge Club at the Village, 1:30 p.m. Hostesses, Mrs. Hunter Pendleton, Mrs. Bill Banks.

Southeast Primary PTA meets 2:30 p.m. cafeteria, parents welcomed for tour, 1:30 to 2:30 p.m.

Open house at Central Elementary School, 2:30-3:30 p.m. PTA meets at 3:40 p.m.

Birthday Party For Janie Gleghorn And Billie Sue Herring

Janie Gleghorn and Billie Sue Herring celebrated their fifth birthdays at a party honoring both. The party was given Friday afternoon at the Gleghorn home.

Guests for the party were Keta Milliken, Sherry McCrum, Dennie Burl Belew, Billy Don Kingston, Weldon Ray Duke, Robbyn Beaver, Joe Rue Beaver, LaRue Reeder, Mary Ellen Ainsworth, Roy Lynn Phemister, Janet Martin, Malinda Cunningham, Becky Mason, Lalac Turner and Donna Oliver.

Shower in Fluvanna Honors Mrs. Chick

Mrs Jimmie Chick was honored at a stork shower recently. Those attending were Mrs. R. B. Wills, Mrs. Harry Kingston, Mrs. Jack Hunnicut, Mrs. H. Lanham, Mrs Ruth Smith, Mrs. R. E. Warren, Mrs. A. L. Odom, Mrs Bruce Kerley, Mrs Clarence Dowdy, Mrs V. L. Patterson, Mrs. T. B. Faver, Mrs Tolley Faver, Mrs. G. R Faver, Mrs. Felix Saindon, Mrs. George Throne, Mrs. Sam Beaver, Mrs. Hub Carmichael, Mrs. Billy Evans, Mrs. Jimmy Beck, Mrs Alton Milliken, Mrs. M. A. Gleghorn, Mrs. Millie Gleghorn, Mrs Lee Lavender, Mrs. W. A. Reeder, Mrs J. M. Patterson, and Mrs Alfred Browning.

Board of Health Will Meet Here Tomorrow

A meeting of the board of health of the city-county health unit will be held at 7 o'clock tomorrow night at the courthouse, when a general discussion of the health situation in Scurry County will be made, said Dr. Fred Dinkler, unit director, today.

Also a fifth member of the board is slated to be named, he said. The public is invited to attend.

Bright Future In Store For Quadriplegic Of Korea War

By FRANK TRAGLE

(Associated Press Staff)

WASHINGTON, March 7—There's a future for Pfc. Robert L. Smith just about as sunny as it can be for a young man who lost both hands and both feet in the searing cold of North Korea.

It's a future peopled with pretty girls who have written proposals of marriage to him; secured financially with a $100,000 trust fund, and warmed by the thought of a little business of his own with his brother.

CHEERFUL

Perhaps best of all, 20-eyear-old Bob Smith, of Middleburg, Pa., can confidently look forward to doing for himself almost all the things people with their own hands and feet can do. And, very important for his future is something the hell-cold of Korea did not take from him along with his limbs—the good cheer with which he looks out on life.

It was last November when Bob downed by a wound, lay in an icy ditch in a North Korean village until his hands and feet froze past saving. The Army flew him here late in December.

Since then a world of friendly people have come to him, in person or by letter, at the Army medical center. And Bob, a thin black-haired boy, has travelled far on the road back to the world of normal people.

PRETTY GIRLS

Mixed in with the thousands of letters, post cards and telegrams addressed to him, he disclosed shyly in an interview, were "quite a few" proposals. Some of the girls include photographs.

"Some were right pretty," said Pfc. Smith, "but you know how girls are. They said in the letters the pictures didn't do them justice . . . It might be fun to look them up after I get out and see how nice they are." The proposals came "from all over."

LIMBS TO COME

He hasn't had his steel-hook mechanical hands long, and his artificial legs are yet to come, but Bob was eager to demonstrate what he can already do for himself. He took a cigaret from a pack put it in his lips, accepted a light tapped the ashes off in a tray and stumped the smoked cigaret out. He is convinced he will be able to do almost anything later. "I'm sure I'll be able to handle a deer rifle," and shoot pool and drive a car.

The Pennsylvania department of the American Legion has established a trust fund for him expected to total $100,000. This Legion, a silk mill and a radio cabinet maker have offered him jobs. His brother Howard has been released from the Army—in Korea—to be with Bob and his widowed mother. Bob is thinking of some kind of small business with his brother as a partner.

Crime Lawyer Big Issue In Missouri Race

ST. LOUIS, March 7. (AP)—Morris Shenker, a criminal lawyer, has become a big issue in a special congressional election here Friday to fill the seat left vacant by the death of Democrat John B. Sullivan.

Shenker, once described by Sen. Wiley (R-Wis) as "attorney for some of the largest gambling interests in America," has been target for Republican heavy guns in first special congressional election since last fall's general vote.

Former Congressman Claude I. Bakewell, the 37-year-old Republican nominee, claims his opponent was hand-picked by Shenker and Sheriff Thomas F. Callanan.

High opponent, Harry Schendel denies the accusation. He insists he is the choice of representative members of the Democratic party in the Eleventh Missouri District. Schendel, a handsome 47-year-old automobile company sales manager, is a former state representative.

Bakewell has paid no need to Schendel's denials. He has been directing voters' attention to the prominent part Shenker played at the recent Senate crime investigating committee hearing here. He was counsel for several witnesses called to testify before the committee about horse race news distribution, bookmaking and the like.

The Republicans have hammered at Shenker so consistently that Schendel said he has met Shenker the effect of the charges may have on the outcome of the election. Schendel said he has met Shenker "about 12 times and I am not connected with him in any way."

Death Claims Thailand Ruler

BANGKOK, Thailand, March 7. (AP) — The regent of Thailand, his royal highness, Prince Rangsit of Chainat, died at his palace last night of a heart attack.

The acting ruler was 67 years old and last surviving of 85 sons of the Lake Chulalongkorn.

After Thailand's liberation from Japan in 1945 Prince Rangsit went into retirement but on the accession of King Phumiphon Aduldet in 1946, he was appointed regent of the Siamese realm.

Prince Rangsit was an uncle of the young king who now is in Switzerland awaiting the berth of his first child.

His Highness Prince Dhani Nivat was appointed acting regent as Bangkok went into mourning for the dead ruler.

Prince Rangsit was educated as an irrigation engineer in Germany and had much to do with constructing the canals throughout Bangkok and the rice-farming provinces.

In 1936, Rangsit was jailed by Premier Pibulsonggram on a charge of plotting against the government and was not freed until the amnesty act o f1945, which came with the liberation from Japan.

Pibulsonggram, who was removed from office after serving as premier during the Japanese occupation, returned to the premiership by a coup and now is again head of the government.

Marshall Confirmed

WASHINGTON, March 7. (AP) — James R. Wright was confirmed by the Senate yesterday as U. S. marshal for North Texas. His previous term expired Jan. 24.

ADVERTISEMENT

Don't Put Off Finding Relief

IF YOU DON'T FEEL GOOD HADACOL May Bring the Relief You Are Seeking If Your Condition Is Due to Lack of Vitamins B1, B2, Niacin and Iron

If more folks would remember the old saying, "Don't put off until tomorrow what you can do today," there's no telling how much better off they'd all be. And the worst thing about it all is that folks usually put off the most important things until a later date. For instance, there are a lot of folks who don't feel like they should who put off doing something about it. Luther Harris, 516 Chestnut St., Bowling Green, Kentucky, didn't feel good for a time, but he acted when he heard how HADACOL was helping people suffering from nervousness, aches and pains and run-down conditions caused by deficiencies of Vitamins B1, B2, Iron and Niacin. Yes, Mr. Harris started taking HADACOL and now he says he feels good.

Here is what he says:

"For quite some time I was nervous and run-down, and I suffered from aches and pains. I was weak, and I could hardly do a day's work. I started taking HADACOL and from my first bottle I felt better. Now I feel good, and I can do a good day's work. I am still taking HADACOL and I wouldn't do without it. I praise HADACOL very highly."

HADACOL Attacks Real Cause

Remember, HADACOL is not a quick-acting product that only attacks the symptoms of your ailments, but actually relieves the real cause of these disturbances when due to such deficiencies.

Kodak Finishing

ONE DAY SERVICE

Except 35MM

All Roll Film left in Studio 11 A. M. Out at 5 P. M.

Dever's Studio

2808 Ave. Q

76 Are Injured In Tokyo Riot

TOKYO, March 7. (AP)—Seventy-six persons including 20 policemen were injured today in a riotous demonstration by Korean residents of Tokyo attending an unauthorized rally.

Police said the rioters were Communist sympathizers.

The Koreans chose a time when 6,000 police were parading in downtown Tokyo to stage the demonstration near a Korean school in an outlying northern section of the city.

Fifteen hundred police were called out to quell 2,000 rioters. The demonstrators stoned the police, who fought back with their nightsticks.

Some 300 of the Koreans stormed the nearby Akbane Police Station during the melee. It started at 10 a.m. and continued until 1:30 p.m. when the police managed to break it up.

The demonstrators said they were protesting the closing of the Korean school by order of the Japanese government.

A similar demonstration was staged in Kobe in 1948 when the original order closing Korean schools was issued.

PERSONALS

Mrs. J. D. Scott, Warrencrest, and her mother, Mrs. J. C. Stinson, 2907 Avenue U, went to Abilene yesterday.

Mrs. R. C. Miller, Jr., 2608 Avenue U, and Mrs. A. D. Erwin, 2801 Avenue W, have as guests Mrs. Austin Erwin from Coleman, Tex.

Mrs. J G Garner, 2107 Avenue S, is expecting her daughter, Mrs C. A. Sesmire from Odessa, over the week end.

Divorce Is First Case In New District Court

The first case tried before Judge Ben F. Thorpe in the 132nd district court was heard yesterday afternoon, when a divorce was granted in favor of Ollie McMichael of Snyder against K. K. McMichael of Marietta, Tex.

John K. Ford, Snyder lawyer had the honor of winning the first case in the newly created court as he represented the plaintiff.

THE SNYDER DAILY NEWS

Published every evening except Saturday and Sunday morning by the Times Printing Company at Snyder, Texas.

Entered as second-class matter at the Post Office at Snyder, Texas.

HERBERT FEATHER, Publisher
EDWARD HARTE, Editor
HOUSTON HARTE, Business Manager
DILLARD POPE, Circulation Mgr.
WALTER COMPTON, Classified Adv. Mgr., and Special Promotion
SIDNEY HUNTER, Mech. Supt.

SUBSCRIPTION RATES: By CARRIER in Snyder, one year, $12.00. By Mail in Scurry and Adjoining Counties, one year, $7.95. Balance of Texas, one year, $8.30. All other States, one year, $10.95.

MEMBER OF THE ASSOCIATED PRESS

The Associated Press is exclusively entitled to use for republication of all news dispatches credited to it or not otherwise credited in this newspaper; also local news published herein. All rights reserved for republication of special dispatches.

Any erroneous reflection upon the character, standing or reputation of any person, firm or corporation which may occur in the columns of THE SNYDER DAILY NEWS will be gladly corrected upon being brought to the attention of the management.

The publishers are not responsible for copy omissions, typographical errors, or any unintentional errors that may occur other than to correct in next issue after it is brought to their attention.

Mexico City Hot, Dry

MEXICO CITY, March 7. (AP) — The Mexican capital was hot and dry yesterday, with a temperature ranging from 83.5 to 50.

Mrs. C. R. Wood of Paducah Tex., was a Sunday guest in the home of her sister-in-law, Mrs Earl Fish, 2901 Avenue W.

For Insurance Service

Call 719

• Fire • Auto • Marine • Casualty

The Deffebach Agency

2606 Ave. R Box 925

Attention Cattle Raisers and Stockmen

We are now equipped to handle your cattle to be killed and processed for your home lockers and freezers. We sell and process quarters and halves for your deep freezer.

FREE PICKUP

2c Lb. Processed

Snyder Meat Co.

"THE STORY OF BOB and SALLY"

SHOCKING BEYOND DESCRIPTION!

The Most Revealing Picture Ever Filmed!

PRIZE BABY CHICKS

Go To Market With The Best

Healthier, heftier chicks, mean healthier, heftier prices when you go to market. All our chicks are U.S. Pullorum tested for your safety. Insure profits. Order from us.

VON ROEDER SEED FARM

1607 25th Phone 111

It isn't easy to give the personalized service you always find at the HOWELL ELECTRIC . . . but that's the only kind of service we'll ever give. Let us fill your orders for electrical traffic appliances.

HOWELL ELECTRIC

ACROSS FROM ICE PLANT

PHONE 764

507 26th St.

Rx your spring tonic

for a young silhouette

$27.95

To give you a new lease on life and put the sparkle of spring in your eye . . . a slender clean-line design in black or navy mastersheer. The white pique inset is removable, the smart angled squares are fine-grain taffeta.

Regular and half-sizes.

J. M. McDonald Co.

McDONALD'S

Upton County Wildcat Cores in Ellenburger; Is Possible Discovery

Sinclair Oil & Gas Co., No. 1 McElroy ranch, Northwest Upton County wildcat, 18 miles northwest of Rankin, is coring below 12,112 feet in the top of the Ellenburger.

The current core was started at 12,112 feet. Operator plans to cut to 12,162 feet, then come out with the core and run a drillstem test. That test probably will not be run before Wednesday.

This exploration, located 660 feet from south and 1,980feetfro me ast lines of section 129, block D, CCSD&RGNG survey, showed for a possible discovery from the Ellenburger in a drillstem late last week at 12,042-110 feet.

The tool was open four hours. Gas was at the surface in one hour. No fluid came to the top while the tester was in the hole.

Recovery was the 1,380-foot water blanket, 1,770 feet of free oil and 870 feet of heavily oil and gas cut drilling mud, with a slightly odor of sulphur.

An analysis of the fluid showed that the sulphur did not come from any water in the Ellenburger formation.

Gravity of the oil was 46 degrees. The gas volume was small. Open flowing bottom hole pressure was between 700 pounds and 1,200 pounds. Shut-in bottom hole pressure was 3,125 pounds after 15 minutes. There was no water in the fluid which was recovered.

* * *

The water blanket and the oil which were recovered on the test all unloaded while the pipe was being pulled.

After completion the test operator conditioned the hole for almost 24 hours and in so doing deepened two feet to 12,112 feet.

The presently cutting core was started at that point.

This wildca has already shown as a flowing discovery from the Strawn lime of the Pennsylvanian at 9,376-9,411 feet.

Top of the Ellenburger is at 12,042 feet. Elevation is 2,781 feet. That makes the prospector is 1,791 feet high to a dry hole located two and one-half miles to the northwest.

The project is on acreage secured by Sinclair in a farmout from the Wilshire Oil Company out of a large spread of acreage which that concern owns on the McElroy Ranch.

The wildcat is 23 miles northeast of McCamey and 11 miles south and west of the Pegasus field.

Grayburg Wildcat Is Spotted in Andrews

Anderson-Prichard Oil Corp., has spotted location for a 5,900-foot Grayburg wildcat in Southeast Andrews County for immediate drilling.

It will be dug as the concern's No. 1-J-25 Fasken, 660 feet from north and 1,980 feet from east lines of section 26, block 41, T-1-N G&MMB&A survey and 17 miles southeast of the town of Andrews.

That puts the drillsite three and one-quarter miles east of production in the Midland Farms field which gets its oil from the Grayburg.

THE STORY OF
BOB and SALLY
The passionate problems of today's youth who forget about consequences and defy convention!

Crossword Puzzle

ACROSS
1. Bow of a vessel
5. Depression between two hills
8. Young cow
12. ..echanical advantage gained by a lever
14. ... Alan
15. Issued forth
16. Small sum of money
17. Be the matter with
18. English letter
19. Wager
20. Junebug
21. Distend
24. Common talk
27. Help
28. Sailor
29. Press
30. Limb
31. Lairs
32. Wire measurement
33. Member of the deer family
34. Insect
35. Come out into view
37. Fruit of the wild dogrose
38. Gear tooth
39. Bloom
40. Impudent speech: slang
43. Strike ones foot against
46. Citrus drink
47. Cavity
48. Teaches
49. Female sheep
50. Stupid person
51. Mystery: coiling

DOWN
1. Appeal
2. The "Apostle of the Franks"
3. Egg-shaped
4. Harmless tumor
5. Provide a supply of food
6. S-shaped molding
7. Guided
8. Desert animal
9. Stirred
10. Permit
11. Professional charge
13. Sharp cutting instrument
19. Bridge term
20. Spanish title of respect
21. Not bright
22. Sharp flavor
23. Scottish figure
24. Hoarfrost
25. Medium for the revelation of the will of God
26. Minute particle
27. Noah's vessel
28. Malt beverage
31. Drop in liquid momentarily
33. Poultry product
34. French wine
36. Testments
37. Organic portion of the soil
39. Place of rest
40. Tardy
41. Mental image
42. Annoyance
43. Feminine pronoun
44. Pull
45. Meadow
46. Snatch away: slang

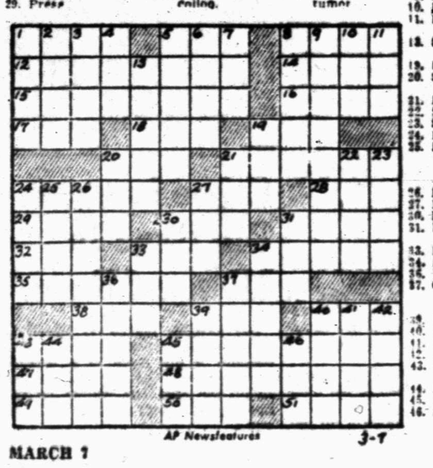

AP Newsfeatures 3-7

MARCH 7

Solution of Yesterday's Puzzle

APE OELS ABSA
SAM POSTERIOS
HUBBUB RATTLE
COOS DAR TAN
HIST COD MESA
ITS CHIDDEN
MY CHALLIS MA
FAILIES JOW
SHUN LED JOIN
HAT HAS RUTS
AMULET POTATO
MARINATES TEST
SLED NONE EWS

FERD

CITY PLUMBING CO.
1801 Ave. S
PHONE 1035
Wholesale & Retail
Plumbing
Contracting & Service Calls

KERRY DRAKE

BURTON BROS. ELECTRIC CO.
EVERYTHING ELECTRIC
DAY OR NIGHT PHONE 7
2617 AVE. S

THE SAINT

TIMES PRINTING CO.
QUALITY
JOB PRINTING

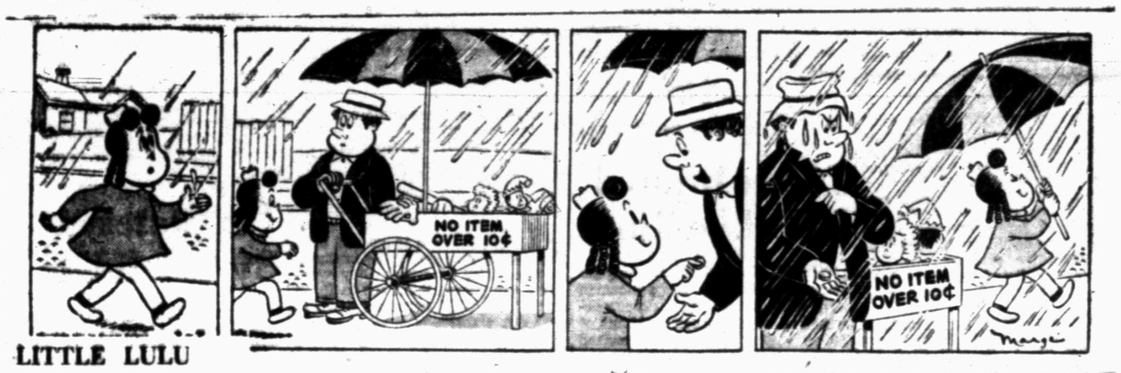

LITTLE LULU

MARTIN'S JEWELRY
ELGIN HAMILTON
MIDO BULOVA
SOUTH SIDE OF SQUARE

HOPALONG CASSIDY

PHIL'S AUTO APPLIANCE CENTER
WESTINGHOUSE APPLIANCES
EAST SIDE OF SQUARE

HOMER HOOPEE

HARRIS PHARMACY
Southwest Corner of Square
THE REXALL STORE
PHONE 75
• PRESCRIPTIONS
• DRUGS
• COSMETICS

THE ADVENTURES OF PATSY

SCORCHY SMITH

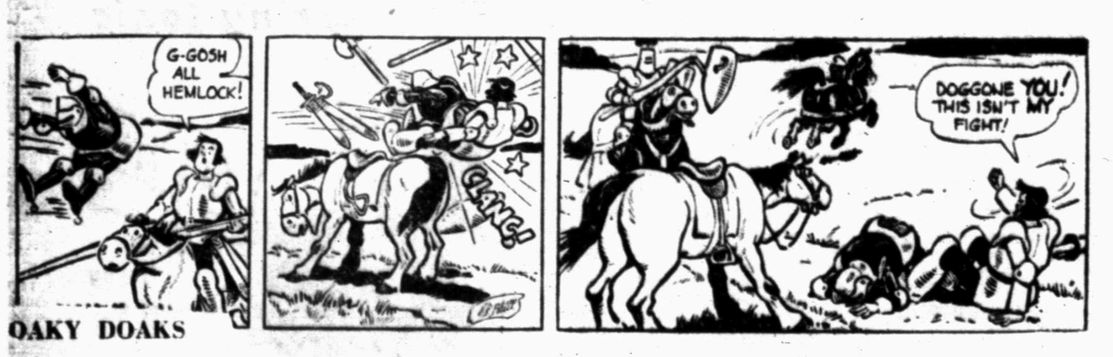

OAKY DOAKS

SCOTT'S PLUMBING
2907 AVE. B
Phone 1316
PLUMBING
CONTRACTING & SERVICE

REX MORGAN

PHILLIPS BROS. HARDWARE CO.
Hugh Taylor Bldg.
• APPLIANCES
• TOOLS
• HOUSEWARE

DICKIE DARE

Another New Yorker Picked Up On Bribery, Conspiracy Count

NEW YORK, March 7. (AP) —College basketball's great scandal got back to its starting point early today and dug up another alleged briber—previously identified as the "Mysterious Stanley."

The newest puncture to deflate the college basketball world brings to five the total number of alleged bribers or "fixers" involved in the mess.

Bronx District Attorney George B. De Luca said Sol Leon Rappaport, 25, was arrested as the "Mysterious Stanley" mentioned in January, when the reported attempt to fix a Manhattan College game started the scandal ball rolling.

Since that time, in addition to the five alleged bribers, 13 players and former players at four local colleges have been accused of "dumping" in at least 16 Madison Square Garden games over the last three seasons.

ATTEMPTED FIX

Rappaport, Brooklyn button manufacturer, was charged specifically with conspiracy and bribery in an attempted fix of a game last Jan. 15 between Manhattan and De Paul of Chicago.

De Luca said Rappaport and Irving Schwartzberg discussed the fix with former Manhattan Star Henry Poppe the night of the game.

The two men, De Luca said, told Poppe that he should see that Manhattan lost by 11 points. Poppe, who did not play this year, is charged with offering a $1,000 "fix" bribe to Manhattan Center Junius Kellogg.

However, Kellogg informed police and only pretended to go along with the fix. The result was a 62-59 Manhattan victory and the start of the cage probe.

De Luca said a detective observed the three men talking the night of the game on a street corner near Madison Square Garden. He said Rappaport also was seen inside the Garden that evening.

But no arrest was made, for fear that premature action might hamper police plans, De Luca said.

DATE IN COURT

Rappaport finally was taken into custody late yesterday after the detective, Howard Phelan, recognized him in the Manhattan garment district.

John A. Byrnes and Poppe, Manhattan co-captains last year, are to appear with Schwartzberg and two other men in Bronx County court today to have a date set for their trial on various bribery indictments.

These indictments handed up by a Bronx grand jury, name the five variously on charges involving the De Paul attempted bribe and games played by Manhattan last year against Siena, Bradley and Santa Clara.

The other two are Schwartzberg's brother, Benjamin, and Cornelius Kelleher.

Thursday And Friday Days To Visit Schools

In observance of the state - wide Public Schools Week this week Snyder public schools and Parent-Teacher units are sponsoring open houses at all schools tomorrow and Friday.

Officers of the P.-T.A. units from the five Snyder schools met Monday to outline plans for the observance in co-operation with school officials. Both the P.-T.A. officers and school authorities have invited parents and all Snyder residents to visit the schools at any time, whether during the scheduled hours or not.

Visiting hours at the northwest elementary school and the junior high school will be from 2 to 3:30 tomorrow. The primary school will be open from 1:30 to 3:30 tomorrow, and the central elementary school from 2:30 to 3:30 tomorrow. The high school hours will start at 10:30 Friday morning. All Snyder schools will dismiss classes at noon Friday so that faculty members may attend the Oilbelt Teachers Association meeting in Wichita Falls Friday night and Saturday.

An entertainment program planned by the P.-T.A. at the northwest elementary school Friday night has been postponed indefinitely, Mrs. E. L. Kownslar, president, said. It was decided to cancel the program because of the large number of flu cases and other sicknesses, Mrs. Kownslar said. The cancellation of this program will not affect the visiting hours Thursday afternoon.

Border Meet Opens Friday

LAREDO, March 7. (AP) — Few records will be on the line in the Border Olympics Friday but those that are smashed are most likely to be in the field events.

Such things as a 9.4 hundred and 20.0 in the 220 as turned in by Charley Parker of Texas last year brought the running records to a virtual saturation point. Other marks already were about as low as could be expected in the earliest outdoor track meet of the nation.

The shot put record of the university and college classes seems certain to fall. Darrow Hooper of Texas A&M already has done 48 feet 10½ inches this year and the record is 46 feet 11¼ inches in the university division. Bill Brewer of North Texas State has tossed the shot 48 feet 6 inches — more than 2½ feet better than the college division mark.

And that storied pole vault record of the university class — 14 feet 1⅛ inches, set 12 years ago by Beefus Bryan of Texas — could fall without occasioning much surprise. Jack Simpson of Texas A&M leaped 14 feet 2 inches in trials last week.

The top dashmen of the meet will be Eugene Carter of Howard Payne in the college division and Joe Childress of Odessa among the high school athletes. Carter last year set records of 9.7 in the 100-yard dash and 20.5 in the 220, being helped along, however, by a strong wind. Childress swept up the high school dashes.

Also returning will be Arturo Ochoa of East Texas State, a low hurdler, broad jumper and javelin thrower of top-flight calibre. Ochoa set a record of 24.1 in the low hurdles of the college class last year. He already held the javelin record of 180 feet 6 inches.

Area Peace Officers Invited to Conference Next Week in Midland

Jack Ellington, chief of police and Col. M. N. Playsic, director of public safety, both of Midland were in Snyder today extending invitations to all peace officers to attend a conference of law enforcement personnel in that city Wednesday.

About 300 officers from West Texas and New Mexico are slated to attend, according to Playsic.

A general round table discussion on all phases of police work will be on the agenda, with special talks by Joe Fletcher, assistant to Homer Garrison, director, Texas Department of Public Safety, and Glen McLaughlin, identification expert of the same department, both from Austin.

A representative or two from the sheriff's office will attend, Playsic said.

The meeting will be held at the Police Officers' Club, at the Midland Air Force Base. A barbecue will be served in the evening.

Plans Made For Next Year's Pan Am Games

BUENOS AIRES, March 7. (AP) — The 1955 Pan American games will be staged in Mexico.

The 18 members of the Pan American sports committee decided on this late last night. Mexico was favored in a vote, 15 to 2, with El Salvador abstaining.

Miss Brevity In Person

These three lassies placed one, two, three respectively in the Miss Brevity bathing beauty contest at Miami Beach, Fla. Lft to right they are Lois Ingram, Lynn Klarer and Jeanne eFrguson.

DiMaggio Gives Pointers

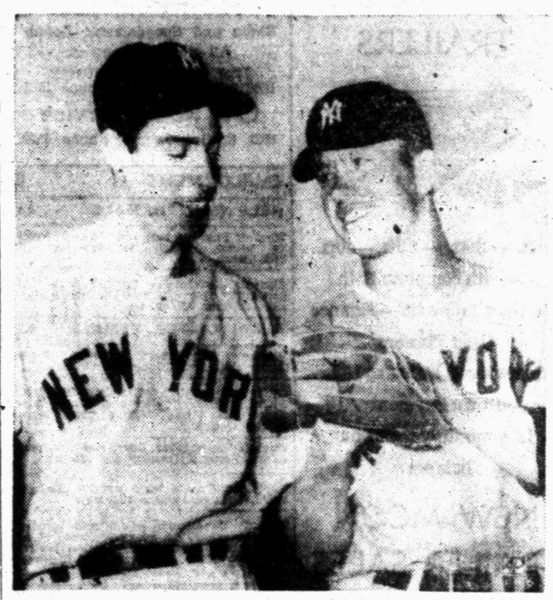

Joe DiMaggio, who says he may quit baseball after this season, talks over the business of playing centerfield with rookie Mickey Mantle (right), at the Phoenix, Ariz., training camp, who already is being groomed as his successor. The New York Yankees probably will send Mantle, who has been an infielder, to a minor league club for a year of outfield experience.

Argentina Takes Big Honors As Pan American Games Close

By TED SMITS
(Associated Press Staff)

BUENOS AIRES, March 7. —The first Pan American games, narrowed down to swimming, boxing, and basketball, prepared to close Friday night in a burst of pageantry and ceremonies.

By any form of reckoning, Argentina has taken the lions share of honors. However the United States came out on top decisively in track, which is the center of this program just as in the Olympics. Uncle Sam lads have won 14 championships and amassed 221 points on the unofficial point basis against 158 for Argentina, 51 for Brazil and Chile, and 40 for Cuba.

FLIRT WITH RECORDS

The huge home crowd — about 70,000—had little to cheer about yesterday, with the United States winning four track titles and Ecuador taking its first.

But Delfo Cabrera, Argentina's Olympic hero, atoned for everything. With the help of the crowd, he won the marathon.

It took a showpiece like the marathon to obscure the fact that two makeshift United States relay teams flirted with world records. In the 400-meter relay, with Arthur Bragg at onchor, the U. S. was timed in 41 seconds flat against the record of 39.8.

But in the 1,600-meter relay, with Mal Whitfield at anchor, the team really cut loose winning by more than 80 yards in 3:09.9. That's an average of 47.5 seconds per quarter —and that's plenty good. The world record is 3:08.2.

In women's track the three leaders were Chile with 57 and the U. S. and Argentina both 53.

SPARKLING SWIMMERS

In basketball, everything points to Thursday night's game between the United States and Argentina. Both are unbeaten.

In swimming, the United States has also done well, with the girls winning five out of seven events and the men, although having a tougher time, coming up with several sparkling performances.

The unofficial point totals now stand Argentina 907, USA 688½, Chile 230, Mexico 216½, Brazil 212, Cuba 106, Peru 85, Guatemala and Trinidad 28, Ecuador 20, Colombia 19, Venezuela 16½, Jamaica 12, Panama 11, Haiti 7, Paraguay, 4, Nicaragu 2½ nd El Salvador 1.

Talking Mule Gets 1st Patsy

HOLLYWOOD, March 7. (AP) — Francis, the talking mule, is the winner of the American Humane Assn.'s first annual "Patsy" award as the best animal actor of 1950.

Francis was awarded a gold-plated statuette in a presentation ceremony at the Carthay Circle Theatre.

Bonzo, chimpanzee star of the film "Bedtime for Bonzo," was to have presented the awards, with the aid of Actor Ronald Reagan.—But Bonzo was suffocated in a fire last Sunday. Bonzo, whose real name is Tamba, won an award for his work in another picture last year, "My Friend Irma Goes West."

Other award winners last night were Flame, an acting police dog; Black Diamond, a movie horse; Jackie, a movie lion; Jerry Brown, another horse, and, of course, Lassie.

Actress Wants To Be Rid Of Fourth Husband

LOS ANGELES, March 7. (AP)—Claire James, 29-year-old actress, has sued her fourth husband for separate maintenance.

Dr. Peter L. Hoffman, 32, filed for divorce last week, alleging cruelty. In her cross-complaint, filed yesterday, she also charges cruelty. She asks $695 monthly support for herself and the child she expects in November.

The couple wed Nov. 30, 1950. Her former husbands were Dance Director Busby Berkeley; Army Pilot Raymond Dorsey and Movie Producer William Girard.

No Quickie For Barbara Hutton

SAN FRANCISCO, March 7. (AP)—Attorney Melvin Belli said tonight heiress Barbara Hutton's attempt to grab a "quickie divorce" in Cuernavaca, Mexico, has been thrown "completely out of court."

Belli, attorney for her husband, said the heiress suit would get similar treatment anywhere else in the world.

He said Miss Hutton's attempt to divorce Lithuanian-born Prince Igor Troubetzkoy, her fourth husband, apparently resulted from poor advice.

"She even alleged," Belli said, "that she didn't know the Prince's address.

"The case was thrown completely out of court. She won't get a quickie divorce in Mexico or anywhere else in the world. If she wants to appear before a competent court for the divorce, that's another thing."

Meanwhile, it was rumored in Mexico City that Miss Hutton had flown out of the country. Her destination was not known.

In France, Prince Troubetzkoy told newsmen at his home that he still loves Barbara and will "fight like hell" to prevent a divorce.

Earlier in the day, Attorney Belli said he had talked by telephone to the Prince in Paris and said the latter was considering suing his wife.

Wharton Junior College Takes Basketball Title

VICTORIA, March 7. (AP) — Wharton Junior College won the South Texas Conference basketball title last night with a 50-48 win over Victoria College in the deciding game of a three-game playoff.

Wharton led 30-20 at halftime. Charles Brown of Wharton and Norman Miksch and George Gordon of Victoria each tallied 15 points.

Soldiers Make Pet Of Korean Orphan Child

By WILLIAM BARNARD
(Associated Press Staff)

WESTERN FRONT, KOREA, March 5. (Delayed). (AP)—"He's a bright imaginative kid and deserves a break," the doctor said. "We'll do everything we can for him before we let him go."

As the doctor spoke, a six-year-old Korean boy, Cho Nam Won, romped around the advance medical unit tent near the battlefront.

The doctor is a Navy man assigned to the Army—Lt. (JG) Edward I. Farrar, Jr., of Birmingham, Ala.

"His parents were killed in Seoul," said Farrar, "and somehow he wandered southward across the Han River and was picked up by our MPs. They brought him to us. He was suffering a bad case of malnutrition but we have really been stuffing him and when he's in good shape I guess we'll have to let him go to an orphanage."

PLAYING

Cho Nam Woon frisked across the tent and playfully slapped Farrar on the knee. The lieutenant grabbed him, gave him a spank and chuckled:

"He's a little pest. He wakes me and Gusti at five in the morning."

He referred to Capt. R. A. Gusti of Mark, Ill., Army doctor with the medical unit.

A dark-eyed, thoroughly happy youngster with closely chipped hair Cho Nam Woon looked almost chubby in a soldier suit. The doctors had a Korean woman make the suit for him from the warm inner lining of a sleeping bag. There are sergeant's stripes on the sleeve.

The pockets bulged with cookies and candy.

"He eats all the time," said Gusti.

GREAT EATER

Cho Nam Woon scurried out of the medical tent and into the adjoining mess tent where Sgt. Rollie B. Veal, Jr., of Miami, Fla., and Pfc. Joseph J. Wharton of Oliphant, Pa., stopped preparing a noon meal to get the boy a box of crackers.

The child grabbed an opener and used it to open the paper box.

He ate three crackers.

"Don't know where he puts all the food," said Veal. "The docs ought to hand a sign on him 'Do not feed between meals.'"

Back in the medical tent, Farrar said:

"We would really miss that little rascal. He's had a tough time of it. I just hope we'll be able to start him on a better future."

Aggies Blast TCU's Hopes

WACO, March 7. (AP) — Sixteen teams start the fight today for the twelfth annual state championship of the High School Girls Basketball League of Texas.

Eight games are scheduled this afternoon and tonight to trim the field to eight for quarter-finals tomorrow night.

Dimmitt, the defending champion and top favorite this year, sees its first competition tonight, meeting Aledo in the last game on the program.

Other highly ranked teams are Cotton Center, 1950 semi-finalists, Seagoville, which won in 1949, and East Chambers, which took the crown in 1947.

Cotton Center, favorite of the upper bracket, plays Penelope this afternoon. Seagoville and East Chambers both play tonight, the former meeting Stratford and the latter clashing with New Deal of Lubbock.

The first game on the schedule was at noon, matching Lott with Noddle. Following this Slocum squared off with Robertson and Meredian with Desdemona.

Yantis plays Knott in the other night game.

Tomorrow afternoon will be taken up with play in the consolation bracket.

Jaycees And Continental Open With Win

The Junior Chamber of Commerce and Continental Supply Co. started the independent basketball league's second series of games off with wins last night over the Western Co. and Paso-Tex Pipe Line respectively.

Bill Zimmerman led individual scoring with 16 points for the Jaycees, and sparked them to a 33-10 victory over Western Co.

In the Continental - Paso-Tex frame, eight points were scored by each of four Continental men: Ferguson, Munden, McGrew, and Butler. Roberts for Paso-Tex scored 10 points to be high in that game, with his teammate Hooker making eight.

Wilkins led scoring for the Western Co. with five points, Parson made four and Joyce one.

Zimmerman's 16 led the Jaycee scoring, but Kennedy made six, Doran nine, and Giles two.

Four games are scheduled each week in the independent league to be played on Tuesday through Friday nights all this month.

Gradually the crowd of spectators at the clashes are growing. At last night's game there were probably between 50 and 100 spectators which included wives and children of many of the players.

Tonight, two games will be played.

The Gonks meet Ira at 7 o'clock, and the Tiger Exes play West Texas Concrete at 8:30 o'clock.

Ira, the Gonks, and Exes are all strong contenders for superiority in the league, but West Texas Concrete can't be disreguarded as a good team.

All the teams have improved much since opening of the league late in January.

Texas Streams Not Helped Much By Rain

AUSTIN, March 7. (AP) — February rains boosted only slightly the level of Texas streams, the State Board of Water Engineers reported yesterday.

There were small rises on the Sabine, Neches and Trinity River basins, but flows were abnormally low. At New Braunfels, the flow of the Guadalupe was higher than in January, but still lower than at any other time since 1929.

Slight rises were also noted on the upper Brazos, the Red, and the Canadian Rivers.

Chamber Of Commerce Puts In Plug For New Reciprocal Trade Act

WASHINGTON, March 7. (AP) —The U. S. Chamber of Commerce today told senators repudiation of the reciprocal trade agreements program would lead to economic, political and military isolationism.

"In the present troubled times we must wage the campaign for peace on the economic front as well as on other fronts," the chamber said. "We have, under the authority of the trade agreements act, the opportunity to cement the economic and political ties of the free countries of the world."

The chamber's position was set out in a statement for the Senate Finance Committee. The committee is considering a House-approved bill to extend for three years the administration's trade program which expires next June 12.

Complete Line Of
Floor Coverings
• Carpets • Linoleums • Tiles
PITTMAN
Floor Covering Co.
Sweetwater, Texas
Dial 3308 - 411 Oak St.

HOUSTON-AUSTIN
2 Flights Daily
Depart From Sweetwater Municipal Airport
measure distance by the CLOCK
PIONEER Air Lines
Bentley Watches are the Official Timepiece for Pioneer Air Lines
Phone for information and reservations — or call your travel agent

"THE STORY OF BOB and SALLY"
The subject that has been hushed! Come prepared to see something never before shown on any screen!

RITZ TODAY & THUR.
GAY WITH MARDI GRAS COLOR BY TECHNICOLOR!
Brilliant! Spectacular! Gorgeous! Song-filled!
M-G-M MUSICAL
THE TOAST OF NEW ORLEANS
STARRING KATHRYN GRAYSON · MARIO LANZA · DAVID NIVEN

PALACE TODAY & THUR.
Maddened Mastodons wage warfare to the death..!
Two LOST WORLDS
with LAURA ELLIOTT

TEXAS TODAY & THUR.
"ARGYLE SECRETS"
WILLIAM GARGAN
MARJORIE LORD

AZTEC TODAY & THUR.
Double Feature! 9c & 35c
"They Drive By Night"
Geoe. Raft - Humphrey Bogart
"Blonde Dynamite"
EAST SIDE KIDS

DRIVE-INE LAST NITE
STARLITE
"ARABIAN NIGHTS"
Marie Montez . Jon Hall
"HIT THE ROAD"
Dead End Kids

TRAIL
"Wore A Yellow Ribbon"
JOHN WAYNE
"Rosanna McCoy"
JOAN EVANS

CANYON
New Big Spring Highway
"Your Friendly Drive-In"
Phone 1966
LAST TIMES TONIGHT
'Flame and the Arrow'
BURT LANCASTER
VIRGINIA MAYO
Short Cartoon
Box Office Opens 6:30
First Show 6:50
Free Gas When It's 40 Degrees or Colder

The STAR Night Club On Lubbock Hiway
Hoyl Nix and His West Texas Cowboys EVERY Thurs.
The Management invites everyone out for an evening of entertainment
The Rhythm Makers will be playing Tuesday-Friday-Saturday Nites.
Open 7 Nights Weekly 8 P.M. Till 1 A.M.—For Reservations call 9565.

READY for any EMERGENCY

We Deliver Drugs When You Need Them
Prescriptions . . . carefully compounded in accordance with your doctor's orders from reliable name brand pharmaceuticals. Delivered to you at once. Call us for rapid service.
PHONE 75
HARRIS PHARMACY
"THE REXALL STORE"
Southwest Corner of Square

looks clean

All exterior surfaces of new Gas ranges are coated with gleaming white porcelain that is smooth as glass. No pores, no cracks or pits to catch dirt and grease. Cleans with a damp cloth. Plate-size burner grids, burner bowls, and burners lift out for easy dishpan sudsing.

cooks clean
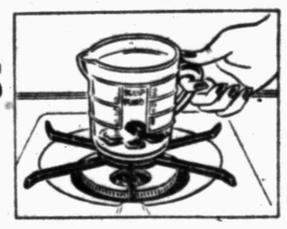
Foods don't stick, boil over or scorch because new Gas burners give you accurately measured heat. You get dozens of heats to cook with . . . not just 5 or 7. Even chocolate and butter can be melted without scorching . . . without a double boiler!

is clean

No matter how you cook, no matter what you cook on . . . steam and grease-laden vapors come from foods being cooked. To control them is the secret of a clean kitchen! With covered saucepans and precisely controlled Gas flame, steam and grease-laden vapors stay in the pan. No escaping to settle on curtains, walls and ceiling!

Your kitchen is lighter, brighter, cleaner the minute you put in a new Gas range. Stays bright and clean, too! Today . . . see the beautful new—
automatic gas range
LONE STAR GAS COMPANY

EZELL MOTOR CO.

Features One Stop Service

Complete Engine Analysis using Sun Testing Equipment

Engine Rebuilding

Bear Axle Alignment and Wheel Balancing

Body Rebuilding, Fender Straightening and Painting

Washing and Lubrication

24 Hour Wrecker Service

EZELL MOTOR CO., LTD.

Phone 966

"Special for March"

- Rent that bedroom or apartment.
- Clean out the garage and attic.
- Can you use some extra money?

We offer you 4 days for the price of 3 on a 15-word classified ad.

Call

Miss Classified

1234

ALPHABET BUSINESS SERVICE

Who Sells What & Where Is He?

ADVERTISING—OUTDOOR

—See Quality Sign Co. 812 East Highway, for your outdoor advertising. Phone 1442.

AIR CONDITIONING

—King and Brown, 1914 25th Street, offer the best in Frigidaire air conditioning. Phone 18.

—For Philco air conditioning see Roe Home and Auto Supply. Phone 99.

AMBULANCE SERVICE

—Belger - Barnes Funeral Home offer fast, dependable ambulance service. Phone 84.

AUTO-BODY REPAIRING

—Allen Bros. and Willis have a complete body and paint shop, and garage service. East highway. Phone 1306.

—Bickerstaff Motor Co. offer complete service for any make car. Phone 1100.

AUTOMOBILE DEALERS

—Hewitts Used Cars, 2104 Ave. S, have just the car you have been looking for. Phone 892.

—Rollins Used Cars, just below 66 Cafe, have many new and used cars to choose from

—Ezell Motor Co. See their new used car lot. Call 966 for fast wrecker service.

BATTERIES

—For best power performance for auto and farm, look to Reliable Batteries. Bill Ragsdale Tire Co. Phone 323.

BUILDERS HARDWARE & MATERIAL

—We have a complete line of lumber and building supplies. Wholesale and retail. Walter Hales Lumber, and Supply. Phone 1237.

—Kenner Lumber Co. East Highway, can furnish your every building need. Phone 973.

—Pay cash and save at Veazey Cash Lumber, Lamesa Highway. Phone 1573.

—From foundation to paint Forrest Builders Supply Co. sells everything you need. Phone 82

BUTANE

—Call Scurry Butane Co 234 for prompt gas delivery. Sales & Service. Domestic & Commercial. Appliances.

CAFE

—Open 24 hours a day for your convenience. B & B Steak House, east highway, Phone 9562.

—Gordons give you complete fountain service along with Real Food served in the proper atmosphere.

—The Ranch House offers fine foods. American and Mexican dishes. East Highway.

CONCRETE PRODUCTS

—West Texas Concrete Products Inc. offers quality transit mixed concrete service. Phone 1940.

—For sand and gravel, building blocks, mixed concrete supplies, call Caprock Material Inc. Phone 785.

—E. L. Fikes can give you a good foundation for your new building. Phone 404.

ELECTRIC SERVICE

—MOTORS: rewound-repaired. Quick dependable service on any size. Hill Electric Co. Phone 918.

FLOWERS

—Fresh flowers for all occasions. We telegraph flowers anywhere. Bells Flower Shop. Phone 350.

FOOD LOCKERS

—Jones Locker Plant, 2003 25th Street, will cut, wrap and quick freeze meat for your home locker.

FURNACES

—Let the Snyder Heating Co. show you the Lennox Warm Air Heating Systems. 2007½ 26th Street. Phone 745.

FURNITURE

—Barrow Furniture Co. 2209 25th Street, feature Lee's Carpets and Ranch Oak furniture.

—You can save money at Carmichael Furniture Co. 904 26th Street. See the Norge range and refrigerator.

—We will buy-sell-or trade for anything for the home. Vernons Furniture Co. Phone 1383.

GROCER

—The B & B Food Market will grant you credit. Out of the high rent district. 2112 Ave. S.

GROCERS

—The D & H Super Market have unexcelled quality food. Come by the friendly store 1400 25th Street.

—D & R Food Store, on the square, have quality groceries and meat. Phone 270.

—The Whiteway Food Market offer free delivery. 3 blocks south of hospital. Phone 1943.

HOUSE MOVING

—Let the Snyder Storage & Transfer, Phone 785, move you, or store your furniture. Anywhere - Anytime.

—W. K. Bigham and Sons will move your house to any location. Phone 1310.

HARDWARE

—Come to Phillips Bros. Hardware, 2612 Ave. S, for anything in the hardware and Sporting Goods line.

INSURANCE

—Hugh Boren & Son are dependable and experienced. Insurance - Real Estate-Loans-Oil. Phone 196.

—If its Insurance, leave it to COX. W. Willis Cox Jr. Agency, Snyder Drug Bldg. Phone 1319.

—The Deffebach Agency can service any type of Insurance for you. Come in for advice. Phone 719.

—(Tony) Holcomb Insurance Agency, phone 284, anticipate your insurance needs. Friendly service.

—The Snyder Insurance Agency, since 1922, have offered complete insurance protection. Call 24 or 48.

JUNK

—We will buy anything of metal. Scrap iron, dismantled machinery. Snyder Iron & Metal, Old Post road. Phone 1797.

—Highest prices for pipe, scrap iron and metals. See us for lease clean up. Snyder Pipe & Supply. Phone 1373.

LAUNDRIES

—Snyder Steam Laundry & Dry Cleaners. "The home of the perfect shirt" 40 people to serve you. Phone 211.

LOANS

—Milburn Mortgage & Realty Co. will finance, build, and insure your home. 612 East Highway. Phone 1425.

Petroleum Directory

WE BUY Scrap Iron and Metal

Highest Prices Paid

Snyder Pipe & Supply

Post Highway Phone 1373

Motor Rewinding and Repairing
Magneto Sales and Repairing
Automotive-Starter-Generator Repairing
HILL ELECTRIC COMPANY
2806 25th Street Phone 918

GRAVES
RADIATOR SHOP
All Types Radiator Service and Repair
Used Radiators Bought and Sold
2407 Avenue V Phone 1741

TYPEWITER AND ADDING MACHINE REPAIR.
Office Supplies and Job Printing
TIMES PRINTING CO.
Phone 1234

For Classified Phone 1234

WESTERN GRAVEL CO., INC.
Producers Of
Washed Gravel—Plaster Sand
Concrete Sand—Pea Gravel
Grit Run Material
East on Roby Highway 14 miles, North to Camp Springs—Continue North to Plant. On Jesse Koonsman Ranch.

CAPROCK
READY-MIXED CONCRETE
Sand, Gravel, Blocks, Cement & Concrete Supplies
DELIVERED
Anywhere — Anytime
Back of Postoffice
On RS&P Ry.
Phone 785

H. C. DENSON TRUCK CO.
Vacuum Tanks—Day or Night
Phone 682 Post Highway

Repair & New Installations
Gas, Water & Sewer Connections
Heater Repairing
Virgil Day Plumbing
205 30th St. Phone 848-W

Neal's Machine and Welding Shop
Commercial and Oil Field Welding
Phone 108 Day or Night
Insured
701 24th St. Snyder, Texas

Truck Tire Specialist
Tread Repairing
New Tires
Flats — Road Service
Bill Ragsdale
Tire Company
2310 Ave. S. Phone 323

1105 Ave. T Phone 392
SNYDER RADIATOR SERVICE
Radiator for Oil Field and Industrial Equipment, Passenger Cars and Trucks
Frank D Stephenson, owner
"The Radiator Man"
Snyder, Texas

ANNOUNCEMENTS A

CARD OF THANKS A-3

LOST AND FOUND A-4

Lost: Male Boston Terrier. Black with white on face. Reward. Phone 811 or contact 1712½ Avenue S.

PERSONAL A5

Alcoholics Anonymous: For problem drinkers who want to help themselves. Queries strictly confidential. Phone 9697 24 hour day.

Young couple wants to adopt baby or small child under 2 willing to pay medical expenses, write Route 9, Box 84, Fort Worth, Texas or call MArket 7048 or LAmar 7783.

Regular Meeting Each Tuesday.
ALCOHOLIC'S ANONYMOUS
If you have an alcoholic problem, call 9688.
Club at
1919 25th Street.

AUTOMOBILE B

AUTOS FOR SALE B1

BANK SAYS TO SELL THEM

1949 Chevrolet 4 door. Low mileage. $200.00 cash discount.
Two 1940 Ford pickups and 1945 Ford pickup. Priced right.
New Bel Air Chevrolet, $200.00 cash discount.
1947 Fleetline Chevrolet, $995.00
1946 2 door Ford Deluxe $895.00

Ranch House Motel
At Y on Post and Clairemont Highways.
Phone 9582

AUTOMOBILES B

AUTOS FOR SALE B-1

ELLERD & DENSON
Paint & Body Shop
Salvage Bids—Free Estimates
Rebuilding
1802 Ave. S Phone 1204

1950 Hudson Pacemaker with radio, heater, and overdrive, for sale or trade. Phone 1441. J. L. Hanes.

For Sale: 1948 Plymouth 2 door. Interior like new. Reconditioned. Complete. $895.00. Phone . 8

For Sale: 1940 Ford Standard. 2-door sedan. Contact T. E. Allen, phone 1438.

Equity in 1949 Ford Pickup. Call 9599.

See These Car Bargains

1951 4-door, custom Ford-O-Matic loaded wtih all extras. White tires.
This car has only 2 miles.

3103 Avenue V
Phone 910-J

1942 Pontiac, new couch, chair, floor lamp, air conditioner. 2008 Avenue L. Phone 306-M.

TRUCKS FOR SALE B-2

1939 International truck with 24-foot Spencer semi-trailer. Good grain bed, leak proof, with new grain loader. In good condition. Will sell cheap or trade for car. See at Ellerd & Denson.

For Sale: Very good 1941 Dodge Pickup. Bargain. 1201 - 25th Street.

1950 GMC Truck, 29' Hobbs Trailer, 4 yd. Hercules Dump Bed, 3½ miles N. W. of Snyder. D. H. Burney.

TRAILERS B3

28 foot Schultz trailer house, electric icebox, air conditioner, only $950.00. See Hollis Terry at City Courts, 1907 30th Street.

At
JORDANS SPARTANS
Sizes 30-33-35-36'
¼ Down, 5 years at 5%
A Limited Number of Used Trailers for $100.00 Down.
JORDAN TRAILER CO.
Your Friendly Dealer
200 E. Highway Phone 1417

1951 30' Spartan trailer for sale. 1950 Buick Convertible for sale or trade. George Pence. 2308 Avenue W.

Two trailer houses for sale or rent. Trailer space for rent. One 150 gallon underground butane tank for sale 3100 Avenue L.

For Sale: 1949 30 foot Spartan Mansion cheap. 3101 Avenue Y. Woodrow Newton.

AUTO ACCESSORIES B-4

Five new 670-15 Air Ride Tires for sale. See at Chuck Wagon Drive-In.

CLASSIFIED ADS
GET RESULTS
PHONE 1234

CLASSIFIED DISPLAY

CALL A CAB
PHONE 600 720 900
STEVE'S TAXI

Wheel & Deal MOTOR SALES
Wrecking Yard
50—Mercury—R. & H., White sidewall tires, O.D. $2650.00
48—Ford, R. & H., White sidewall tires. Very clean. $1195.00
51—Kaiser, Deluxe, R. & H. O.D., White sidewall tires $2795.00
48—DeSoto—Conv., R. & H. O.D., White sidewall tires, extra clean $1495.00
TIRES & PARTS
East Highway at the Y.
Phone 1375

PAY CASH AND SAVE!
Asbestos Siding (White) $8.65
2x4 and 2x6's 4' and 6' $6.00
1x10 and 1x12 Sheeting (Dry White Pine) $8.50
Oak Flooring (Good Grade) ... $15.50
(Weather Stripped) Window Units $16.95
VEAZEY CASH LUMBER CO.
1 Mile West on Lamesa Highway
Phone 1573

AUTOMOBILES B

TRAILERS B-3

NEW MOON TRAILERS

25ft. — 30ft. — 33ft.—40ft.
All with complete Bath
We Take Trade-ins—Finance
Used Trailers
Some for as little as $100.
Down Payment
Low monthly terms on balance.
NEW MOON TRAILER SALES
Across from Starlite Theater

AUTO SERVICE B-5

SPECIAL
For One Week Only
Wash and Polish Job
$7.50
Regularly $12 to $15
Satisfaction Guaranteed
LEE MOTOR COMPANY
Northeast Corner of Square
Phone 400

BUSINESS OPPORTUNITY C

For Sale or Lease: 55x32 foot garage space with fully equipped cafe in front of building. Living quarters. H & H Cafe & Garage. Post Highway.

For Sale or Lease: Service Station, 100 foot front, 18x20' building. Conoco Contract on gas and oil. 6 adjoining lots. Andress Heights, Clairemont Road and Georgia Street. Write or phone Dayton Perry, 831 North Main, Borger, Texas. Phone 136.

For Sale: New Garage, FHA built, 26x12' See at 1202 21st, Avenue L. $750.00 cash. Jonnie Moore.

BUSINESS SERVICES D

ELECTRICAL SERVICE D4

ATTENTION
Authorized Hot Point Dealer.
Paramount Air Conditioners, any size.
Electric motor rewinding and repairing.
Reynolds Electric Motor Service
Sweetwater, Texas
320 E. Broadway . Phone 4721

FURN. UPHOLSTER D-7

Upholstering: All types fabric and plastic work. Free Pickup and Delivery. Howards Trim Shop, Clairemont Road. Phone 9683.

HAULING-DELIVERY

Long Distance MOVING

New Modern Warehouse
Specializing in Storage of Household Goods
A. L. TROWBRIDGE
1201 E. Broadway Phone 4500
Sweetwater, Texas

Move anything—anywhere—anytime. 2708 Avenue F.

PLUMBERS D13

See the City Plumbing Co. before you buy your plumbing needs. You'll Save 1801 Avenue S.

PROFESSIONAL D14

Precision Hand Saw Filing and Lawn Mower Sharpening
Call
A. B. Cresswell
391-W
For Pickup and Delivery
1901 19th Street

BUSINESS SERVICES D

RADIO SERVICE D16

One Day Service
Radio and Speedometer Repair
All work guaranteed.
Free pickup and delivery.
1806 24th treet Phone 1331
City Radio Service
1201 E. Broadway Phone 4500

EMPLOYMENT E

HELP WANTED, MALE E1

Wanted: Painters, tape and bed men. Apply in person. Towle Development Co. 37th Street.

Wanted: Bookkeeper, familiar with GM accounting system if possible. Man preferable. Stimson Motor Co.

HELP WANTED, FEMALE E2

Wanted: Experienced waitress. Apply Scurry Cafe, Post Highway.

Office lady wanted, with BOOKKEEPING EXPERIENCE. Typing and filing. Telephone 1289. Texas Vacuum Tank Truck Service Company.

Wanted: Housekeeper. Board and room plus salary. Apply Y Grocery and Market.

Experienced white maid wanted. Nesbets Motel, West on Lamesa Highway.

Wanted: Experienced maids and laundry room operators, all new equipment. Good working conditions. Apply Beacon Lodge, Harry M. Wilson, manager, East Highway at the Y.

Help Wanted: Press Hands. Apply in person Snyder Steam Laundry. Experience not necessary.

WOMAN'S COLUMN H

CHILD CARE H3

Young mother will give excellent care to two or three children days. 2001 Avenue E.

For good chnd care anytime, please call 1308-M. Iron Rite ironer for sale.

Care for your children, day and night. Mrs. J. C. Beavers. 501 25th Street. Phone 337-J

LAUNDRY SERVICE H5

Curtains laundried and stretched. Quilts laundried 25c. Blankets 25c. Men's bundles a specialty. Sew on buttons and mend. Two-day service. 512 -20th St.

FARMER'S EXCHANGE J

LIVESTOCK J4

Ten cows and 1 whiteface bull. All dairy equipment. See Floyd Newman, 6 miles north of Snyder on Clairemont Road.

POULTRYMEN: The Jamison Hatchery at 1105 E. Broadway in Sweetwater has produced a Red Leghorn and hybred chick especially suited to the need of West Texas.

MERCHANDISE K

BUILDING MATERIAL K1

We have a few 5 feet cast iron tubs, lefts and rights. See us today about plumbing your bathroom needs. City Plumbing Co. 1801 Avenue S

CASH AND CARRY

Oak Flooring

Cement

Sheetrock

SNYDER-GRAY LUMBER CO.

2200 Ave. R — Phone 749

LUMBER
Cash & Carry

2x4 and 2x6	$ 7.25
Shiplap	7.50
No. 2 Flooring	9.50
1x6 No. 2 Siding	10.50
1x4 Sheeting	5.50
1x6 Rough Fencing	10.00
1x6 Sub-Flooring	6.60
24x24 Windows & Frames	8.50
Good Knotty Pine	13.50
Good Outside White Paint	2.90

CASTLEBERRY LUMBER COMPANY
Highway 80
Fort Worth, Texas

HOUSEHOLD GOODS K4

See the Dixie Range at the City Plumbing Co. Only $88.95 for a full size range. 1801 Avenue S

Latest model Electrolux vacuum cleaners and appliances. Phone 1431 for free demonstration.

MERCHANDISE K

HOUSEHOLD GOODS K4

1 Magic Chef cook stove, $49.95. 1 4' Frigidaire, trailer house type, $59.95. 10 Table Top cook stoves—choice, $37.50. 10 refrigerators—choice, $49.95. Cook stoves $5.00 up. Refrigerators, $27.00 up. Goree Used Furniture, 1704 Avenue S.

See Town and Country's Economy Store for used furniture and appliance values. Lamesa Highway

See us for Reupholstering and Custom Made Furniture. Howards Trim Shop, Clairemont Road. Phone 9682.

Bedroom suite, twin beds, rug, kitchen furniture, roll-a-way and heater. Bicycle, power lawn mower. Phone 1359-W, 1009 32nd Street.

Here's Your Nifty Fifty Electrolux CLEANER
Sales, Service and Supplies.
Terms Arranged
For
Free Demonstration
Call 181 or Write
P. O. Box 254
Loraine, Texas
W. C. Rogers,
Established Representative

VERNON'S FURNITURE COMPANY
NEW AND USED
WE BUY — SELL — TRADE
501 East Highway Phone 1383

MUSICAL INSTRUMENTS K5

Musical Instruments: Bought-Sold and Repaired. Sheet music, records & radio repair. Gene's Music Shop. 1613 25th. Phone 9637.

NURSERY PLTS., FLOWERS K6

NURSERY STOCK: Pecan, English and Black Walnut, fruit trees, shade trees, berries and grapes. All sizes and many varieties, grown in West Texas for Western Yards and Orchards. Washam Nursery, 504 Ash Street, Sweetwater, Texas. Phone 4524.

MISCELLANEOUS K11

SINGER: Sewing Machine Repair—Motors—Lights—New Parts. Singer Sewing Machine Co. 159 Walnut St., Colorado City, Texas.

For Sale: Fifty Army surplus lavatories, only $10.00. City Plumbing Co. 1801 Avenue S.

WANTED TO BUY K14

Wanted: Second hand high chair in good condition. Must be reasonable. Call 1949.

RENTALS L

BEDROOMS L1

THE H&B ROOMS
12 Large Clean Rooms
Close in and Quiet.
RATES
6.50 Up Per Person
2305 - 26th Street Phone 9643

New small bedrooms. Private baths. Snack Bar equipment. 809 - 26th Street.

Clean rooms, $7.50 each if 2 in room. Air conditioned rooms for summer. Hot baths at anytime. Odessa Hotel, 2 blocks west of square. 2401 Avenue U.

Bedroom, nice and clean for rent to 2 or more men. Reasonable. 801 27th Street.

Bedroom, nice and clean for rent to 2 or men. Reasonable. 801 - 26th.

Bedroom for rent, private home. Private entrance. 2712 Avenue E. Phone 701-J.

Nice front bedroom for rent to refined business woman or girls, clean bath. One upstairs bedroom. $7.50 per week. Two blocks of square. 2904 Avenue S.

For rent: Nice furnished bedroom with private bath. 3160Avenueu.phone129-W.

Nice clean bedroom for men or girls. $5.00 and $6.00 per week. Close in. 2301 Avenue O.

Bedrooms for men. Reasonable rates, front entrance, adjoining bath and shower. 1306 31st Street.

Private room, air conditioned, central heat, new house and furniture. $10.00 per week. Phone 1722 or 1435-W.

SEE THE RAINBOW COURTS SOUTH OF Y
Bedrooms and Apartments on Sweetwater Highway 84.
Bargains worth looking for.
Rates worth finding.
Compare our rates with anyones.
Daily or Weekly
Phone 1375

For Rent: Bedrooms suitable for men or women. Phone 391-M, or call at 1812 Avenue T

Two bedrooms central heating, air conditioned. Private bath and entrance. New home. One garage available. Phone 1722 or 1435-W.

Rooms for rent by week. Private bath and telephone in every room. Miller Cortel. 1801 Avenue S.

CENTRAL HOTEL
½ block south of
Best Beds in Snyder
No Better Anywhere!
Air Foam Mattresses.
Weekly rates $5.00, $8.00 and $12.00.
Plenty of bath and toilet facilities.
2621 Ave. S.

APARTMENTS FOR WORKING PEOPLE
Weekly rates $6.00 up.
Well located across from Scotty's Service Station.
Adjoining baths.
RANCH HOUSE MOTEL
Post Hwy. Phone 9582

RENTALS L

ROOM-BOARD L2

Room and board for man. 1306 - 26th Street.

FURNISHED APARTMENTS L3

Three room furnished apartment. Phone 1042 before 5:00, apply 2707 Avenue G, after 5:00.

Three room furnished apartment for rent. 1500 26th Street. See Hugh Boren & Son Insurance Agency.

HARMON APARTMENTS
Three room furnished house, rent reasonable. Refrigerator. Bath. Couples only. West on Lamesa Highway to Rodgers Hotel, North One Block.

Warmest & Cleanest Apartments in Snyder
All utilities paid. Private bath. Reasonable rates. One block from shopping center
Biltmore Apartments
2702 Avenue E

FOR WINTER COMFORT
FLARE MOTEL
Rooms with carpeted floors, wall furnace heat, plenty of hot water, private baths, twin beds or full beds. Reasonable weekly and monthly rates.
East Highway Phone 1789

Three well furnished apartments for rent. 2507 Avenue Z. Phone 726-M.

Small apartment, reasonable. Bills paid adults only. Merrill and Avenue V, Bootheland Addition. Phone 1476-W.

One 2 room furnished apartment and one 3 room unfurnished apartment. 800 Avenue R.

One 3 room and bath furnished apartment. One block West of square on 26th Street. Phone 463-W.

APARTMENTS L3

Canary Cottages
All Bills Paid
Kitchenetts—Unit Heating
Clean and Quiet
Reasonable Rates
1111 26th St. Phone 9664

Nice Modern Sleeping Rooms and Apartments
AMERILL APARTMENTS
Phone 9638
Reduced Rates
Two Miles West on Lamesa Highway. Next Door East of Wheel Cafe.

GREEN HILLS APARTMENTS
On Clairemont Road
Two room modern with new stoves and refrigerators, Hollywood beds with innerspring mattresses.
PHONE 9668
For those who care.

One two-room furnished apartment. Private bath. Apply 2608 - 26th Street

Two room furnished apartment. 3211 Avenue I. $70.00 per month.

Two room furnished apartment. Nice and clean. Perfer couple. 801 27th Street.

Furnished two-room apartment. Private bath. Couples only. 1308 30th Street.

Furnished apartment for rent. Very neat and clean with reasonable rent. Well located at 611 25th Street.

Nice efficiency apartment. Close in, bills paid. $75.00 per month. Adults only. 1408 28th Street.

Nice furnished apartment. Also trailer house with Frigidaire. D. & D. Trailer Camp.

FOR RENT
Modern Furnished Apartment
$17.50 per week
Near Grade School
LEE COURTS
Lubbock Highway
Phone 9560

McADAMS
Furnished Cottages
Old Post Road
Furnished cabins, Apartment Stoves, Electric Ice Boxes
Hollywood Beds
$15.00 per week
Phone 1064

For Rent: Newly furnished apartments. Invistigate The Rainbow Courts reasonable rates. East of Y on Sweetwater Highway. Phone 1375

Two room furnished apartment and bath. Bills paid. 14 miles east on Roby Highway. Firestone Grocery.

Two room modern apartment. Private bath. $20.00 per week. Yeager Courts, Lubbock Highway.

Furnished one room apartments. $10.00 per week. 2109 Avenue T.

Furnished and unfurnished apartments. Located 3001 Avenue S, see owner 3007 Avenue S.

For Rent: Two room apartments with bath, Servel Refriferators, venetian blinds, innerspring mattresses. These are close to shopping center, bills paid, rent is reasonable. 306 28th Street.

2 room furnished apartment. Call 1766. Texas Auto Parts.

Two-room modern apartments with Frigidaire, $18.00 per week. One-room apartments with Frigidaire, $12.50 per week. Yeager's Courts, Post Highway.

Three room furnished apartment. Couple only or small baby. Roby Highway above Y. Sandhill Apartments.

UNFURN. APARTMENTS L4

Unfurnished apartments. Three rooms and private bath. Gas and water furnished. $60.00. 5 blocks west on Merrill Avenue in Bootheland. See A. L. Maedgen, Avenue O and Andress Avenue, Andress addition.

Nice new 3-room unfurnished duplex. Good location. 2809 Avenue L. Call C. L. Tomlinson, 187, O'Donnell, Texas, or 786-J, Snyder.

Three room unfurnished apartments. 8 miles out on Big Spring Highway. Bills paid. $50.00 per month.

Nice 3 room unfurnished apartment, private bath, near school. Apply 1509 27th Street, Apartment 2.

CLASSIFIED RATES

One day	.04 per word
Two days	.07 per word
Three days	.09 per word
Four days	.11 per word
Each day following	.01 increase

15 word minimum rate

Space ads	.84 per inch per insertion

EARNED RATES

Three days	.75 per inch per insertion
Five days and above	.70 per inch per insertion

RENTALS L

UNFURN. APARTMENTS L4

If you want a better place to live, you'll check these 3 room apartments. Electric refrigerator, kitchen range, vented wall heaters, fenced in for your children's protection. Only two children to a family accepted. Only a few left. Bell Air Village 27th and Avenue X. Phone 174.

For Rent: New unfurnished duplex. 11th and Elm Street, Colorado City, Texas. East front. Three 16 foot rooms, hall and bath. Paving street now. No better in city. Phone 830.

One two-room apartment, private bath. Apply 2608 - 26th Street.

FURNISHED HOUSES L-5

For rent: Nice, two room furnished house, private bath. Price reduced. 1412 - 30th Street.

Two furnished houses with bath for rent. 601 East 20th Street.

Furnished and unfurnished houses. 1810 Avenue O or call 1509.

For Rent: New furnished houses, private baths, electric refrigerators. 3 miles on left on Lubbock Highway Willingham's.

UNFURNISHED HOUSES L6

New 5 rooms and bath house for rent. Garage. $100.00 per month unfurnished. Adults only. 2300 Avenue I.

For Rent: Small house, 2 rooms and bath. $60.00 per month. Inquire 1006 29th Street.

For Rent: New 3-room unfurnished house. Bills paid. 509 - 19th Street. Phone 1121.

Five room house unfurnished. Located 1 block south and 1 block west of KSNY. White stucco with green roof. Burns.

Two 3 room and bath houses. $60.00 month. Call 737-J. Inquire at 2607 30th Street.

MISC. FOR RENT L7

Large building for lease with 4 acres of land 3-4 mile west of square on Lamesa highway. For appointment phone 1331.

TRAILER SPACE L9

Trailer space and a trailer for rent. 1706 17th Street. Phone 953-W.

Why Pay More?

All utilities furnished
Clean — Quiet

Trailer space — $15.00 per month.

Free Wash House
House Trailers For Rent
$12.00 Per Week,
All Utilities Paid.

HILLSIDE LODGE
1400 block on 13th Street
New Management
1st right hand turn after the traffic light at Y on Old Post Highway. First camp on right after underpass.

TRAILER FOR RENT L10

BEFORE YOU RENT—VISIT
MC'S TRAILER Court
Modern — Reasonable
$12.00 Per Week or $40.00 Per Month.
Across Tracks on Old Post Road.

For Rent: Trailer houses equipped for cooking. Good beds, clean baths, adults only. 1503 Avenue I.

A Clean Court For Particular People

Trailer Space — $20.00 Month
Large Choice of Rentals
$10. - $12. & $15.
Free Laundry
Near Schools
TRAILER TOWN
(3 Blocks South of Hospital)
Inquiries and Inspection Invited.

TRAILERS FOR RENT
$6.00 to $12.50 per Week
Completely Furnished

Furnished Apartments
$15.00 Per Week
CRESSWELL TRAILER CAMP
1901 19th Street

REAL ESTATE M

HOUSES FOR SALE M2

For Sale: 12x24 foot house, $650.00. 23rd and Avenue Z.

FOR SALE: Ideal residence and office combination in excellent location. Five room and bath, air conditioned house. Five room, two bath apartment. All newly remodeled. Furnished or unfurnished. Spears Real Estate Co. Phone 219.

Two 2-room houses for sale. See Mr. Sheldon, Merrill Avenue and W. in Bootheland Addition.

For Sale- 14 x 28 House on 30 x 150 lot. $2,800 314 28th Street. Billy Holman. Phone 1003.

For Sale by Owner: Large home on 75x150 corner lot. Large rooms and all furnished. Nice garage and new lawn. Space for another house or nice garden or orchard. Good income on rooms besides living quarters. Good terms. 2000 Avenue L.

Tired of Trailers and Renting?

Buy this lovely four-room bungalow just a few minutes drive from downtown Snyder. Only $4,950 with low down payment, balance like rent. Car accepted in trade. For details write Treadway, 701 N. Adams, San Angelo.

5 rooms and bath in Loraine. Near school. For information write P. O. Box 442, Menard, Texas.

Four room house. 611 square feet floor space. Will place on lot and level for $1000.00. New roof. John Bruton, Rt. 2, Snyder.

SUBURBAN M4

Three nice residential lots 3.00 block on 31st Street, 75'x150' each. See owner, Carmichael Furniture Store. All utilities and mineral rights.

Two lots and barbecue pit on Post Highway. 2 blocks from new grade school. Phone 6051, Odessa.

The Best Place To Buy or Sell REAL ESTATE
And Other Merchandise Is Through
Snyder Daily News Classifieds
Phone 1234
Ask For Classified

REAL ESTATE M

RAINBOW REAL ESTATE EXCHANGE
Call Us For Farms - Ranches - Business Property
Phone 1375

FARMS & RANCHES M5

GOOD BUYS

Several gool small farms in Nolan and Fisher Counties, well located with REA, Butane and water. Some larger stock farms with the very best of modern improvements, plenty of good grass and water, you must see these to appreciate them.

One of the best built residences in Sweetwater in the northeast part of town and some smaller and cheaper houses in the south part of town.

Cafe in Sweetwater doing a splendid business and a small grocery store with dwelling attached in Roscoe. See or call

HASSIE PRICE

at the FRED C. OHLLENBUSH OFFICE, BLUE BONNET HOTEL BUILDING, Dial 2254, Sweetwater, Texas.

FARM AND RANCHES M6

Ranch for Sale

One of the best little ranches in West Texas. 1460 acres priced at $42 per acre. For quick sale has producing oil wells on and still has 160 acres of unleased minerals. This ranch must be sold to settle an estate.

SEE
Jack & Jack Realty
No telephone information please

FOR SALE

670 acre stock farm, 170 cultivated, 2 1-2 miles pavement, on all weather road. Good sheep fence, large house, ample water, best grass in Corvell County. Possession if sold now, $45.00 per acre.

500 acre stock farm near Evant. Modern house wtih city conveniences, rock barn, 139 acres of Cowhouse Creek bottom land. Mile from pavement. $65.00 per acre. Possession.

Have buyers for large ranches in West Texas.

TOM P. THOMSON
Real Estate, Box 179
aGtesville, Texas, Phone 385

Reds Put Another Army Into Battle

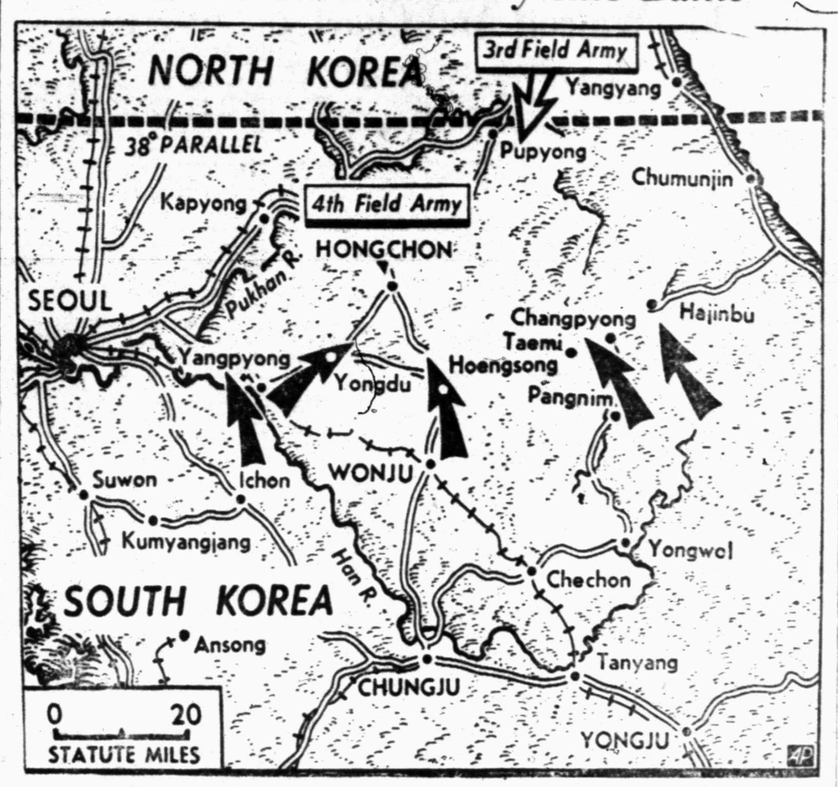

Another big Red force, the Chinese Third Field Army, is moving from northeast Korea to support the Communist Fourth Field Army in the Hong-chon area where the most bitter fighting on the Korean front is being waged, Gen. Douglas MacArthur reports. Arrows indicate where Allied troops press a gainst stiff Red resistance.

Public Opinion Against All-Out Showdown With Red China

By GEORGE GALLUP
Director, American Institute of Public Opinion

PRINCETON, N. J., Feb. 27. — If newspapers of the country were to send reporters out to interview a representative cross-section of citizens living in all areas, they would find the people solidly agreed on two important aspects of our foreign policy as it affects Asia.

First, they would find that the overwhelming majority of Americans believe that all of Communist China's moves are directed by Moscow and that Russia's object at the moment is to maneuver the United States into an all-out war with China.

Second, they would find that an even greater majority of Americans say they want to avoid getting into an all-out war with Red China.

These conclusions are based upon a public opinion survey in which interviewers from coast to coast asked a number of questions of people in all walks of life about their views on our present foreign policy in the East.

The results of the survey provide important guide-posts to American thinking at a time when there is much confusion both in political and military circles as to what the U. S. should do next.

President Truman has said that whether or not we cross the 38th parallel in Korea is up to General MacArthur. And General MacArthur has, in turn, said that his moves are limited by international considerations and "decisions not yet known here."

Today's report covers the first guide-post in American thinking. The report is based on two questions bearing upon our attitudes toward China itself.

The first was designed to discover the extent to which the public agrees with the statement often expressed that Russia has set a rap for us in Korea. The British government particularly has sought to point out that the Kremlin's policy is to get the democratic countries "bogged down in Asia."

To determine the extent to which the public accepts this idea, this question was put to the national cross-section of voters interviewed in the survey:

"Some people say Russia wants the U. S. to get into an all-out war with Communist China so that Russia will have a better chance of winning in Europe. Do you agree or disagree?"

Agree	79
Disagree	11
No opinion	10
	100

To find out the extent to which Chinese intervention in the Korean war had aroused American opinion, the following question was put to the same people at a later point in the same survey:

"Do you think the U. S. should start an all-out war with Communist China, or not?"

Should start war	14
Should not	77
No opinion	9
	100

Sentiment for avoiding an all-out war with Red China is one of those issues on which major groups of the public living in all sections of the country see eye-to-eye.

As might be expected, women are slightly more in favor of avoiding an all-out war with China than men are.

It is interesting also that older voters are slightly more in favor of avoiding a war than younger voters are.

CHANGE IN ATTITUDE

The entrance of China into the conflict caused a marked change in attitude from that held by the public last summer and early autumn, when there was overwhelming approval of the decision to defend South Korea.

War against the North Koreans was one thing; it had overwhelming approval, even when our military fortunes in the Pusan perimeter were at a low ebb.

Interest On Government Bonds Up To Keep Them Off Market

By SAM DAWSON
(Associated Press Staff)

NEW YORK, March 6.—Uncle Sam is going to have to pay more for the privilege of operating on the cuff. He hopes that, in return he will make it a little more painful for his nephews to do the same.

In yielding to the insistence of many in banking circles that the return you get for lending the government money be higher, the Treasury has taken two moves, apparently in agreement with the Federal Reserve Board.

1. An attempt is being made to freeze $19 billion of the long-term national debt by offering higher interest rates to any one who will keep these government securities off the market, where they could be used to swell loans made by banks and insurance companies. Banking circles aren't sure yet whether the move will work, or not.

2. The short-term treasury indebtedness is being allowed to yield more also. The rate the treasury pays on its 91-day bills took one of its steepest jumps last night hitting the highest point since the bank holiday of 1933.

Taken together, banking circles believe these two moves may call the tune for a general firming of interest rates. With government rates going up, and some of the funds of banks, investment trusts and insurance companies being frozen, prospective borrowers can expect to pay more for a business loan.

Banks, insurance companies and others holding marketable government loans have been able to sell them and use the cash to lend to commercial borrowers at more attractive interest rates. This selling of the money, and credit supply has been inflationary. The idea now seems to be to make less money available for lending, and thus to make borrowing more expensive and less attractive — to freeze part of the inflationary stream.

But many bankers refuse to accept the implication that they are responsible for inflation. Economists, at the National City Bank of New York contend that "the major part of the increase in business volume and prices in the past few years has been financed, not as much by new additions to money, as by more active use of existing money."

Ambulance Service!
Call 84
Bolger-Barnes Funera Home
(Successors to Odom Funeral Home)

SNYDER CHIROPRACTIC and NATUROPATHIC CLINIC
2304 30th St.
R. D. English, D.C., N.D.
B. J. Weaver, D.C., N.D.

Governor Gets Outraged With Senate Probers

EFFERSON CITY, Mo., March 7. (AP)—Gov. Forrest Smith today labelled the senate crime investigating committee's report on him as "baseless and malicious."

Until today Missouri's chief executive refused to comment on the report. He said he had not seen it or any newspaper stories on it.

But his weekly letter to the rural press carried a page-long denunciation of any "publicity-seeking outbursts which, though innuendo and implication, infer there is now, and has been for the past two years, a breakdown in law enforcement in this state."

He did not refer directly to last week's Kefauver committee's report. Instead he made a broad denial of any charges made by anyone against his administration or his appointments.

The report, issued in Washington a week ago, said in reference to Gov. Smith and the Missouri situation:

"Mis Missouri one can perceive a more than passing connection between Gov. Smith's appointment of two members to the Kansas City police board who favored a 'wide open town' and (Charles) Binaggio's support during the election (of 1948). Binaggio, who had important gambling interests to further, went so far before his slaying as to offer former Atty. Gen. (Roy) McKittrick a bribe to withdraw from the gubernatorial race."

Binaggio, a Kansas City political leader, was shot to death last April.

Oil Operations In Tidelands Still On State License Terms

WASHINGTON, March 7. (AP) — State-licensed oil and gas operators in the tidelands off the Texas and Louisiana Gulf Coasts may continue operations on present terms through May 8.

The extension was authorized yesterday by Secretary of Interior Chapman. Chapman first allowed continuation of operations on Dec. 11, for 60 days and then allowed a 30-day extension Feb. 20.

The original extension was granted on the day the U. S. Supreme Court held that the federal government had paramount rights in the submerged lands.

Civil Air Patrol To Meet Here Tonight

Anyone interested in the work of the Civil Air Patrol is invited to attend a meeting of the Snyder C.A.P. members in the office of Dr. John Blum, northwest corner of the square, at 7:30 o'clock tonight, according to M. W. Pilcher.

Three films, two showing the Air Force in Action and another dealing with the operation of the C.A.P. cadets, will be shown, said Pilcher.

Vandenberg Same

GRAND RAPIDS, Mich., March 7. (AP) — The condition of Sen. Vandenberg (R-Mich) was described as unchanged last night. Vandenberg 66, twice operated on for tumors has been ill for months.

Read the . . .
Abilene Reporter-News
T. O. Dunlap, Dealer
SNYDER, TEXAS
Telephone 868
Hdq. 3798 Avenue V
Your Patronage Appreciated

NEWS FROM FLUVANNA

By MRS. TENNIE J. CREEK

Mr. and Mrs. Ezra Fulford, Mrs Frank Farguhar, Mrs. J. R. Jones and Mrs. Tennie J. Creek were shopping in Big Spring Monday.

Mrs. Horace Carmichael accompanied by Mr. and Mrs. J. J. Belew visited the Oscar Maples in Kermit last week end.

Joe Browning of Snyder was in Fluvanna Friday.

Roy Turner of Anson preached in the First Baptist Church Sunday. He was accompanied by his children and returned Sunday night after services.

Mr. and Mrs. M. T. Burnett of Lubbock called in the J. R. Jones home Sunday.

C. B. Derrick and Don Derrick visited Mrs. J. H. Eckert last week.

Mrs. J. E. Combs and son Andy of Sweetwater have been visiting Mrs. A. J. Dyess.

Those visiting Auntie Lanham and Ruth Smith Sunday were Mr and Mrs. Eddie Lanham of Blue Grass and Mr. and Mrs. John Glover of Fluvanna.

Mr. and Mrs. A. J. Dyess and Mrs. Combs and son spent Thursday in Loraine with relatives.

Mr. and Mrs. O. D. Odom of Louisville spent Thursday with the A. L. Odoms.

Mrs. May Clarkson is reported to be improving at the Root Memorial Hospital, Colorado City.

Mr. and Mrs. J. J. Belew visited Mrs. Belew's brother, who is ill in Kermit.

Mr. and Mrs. D. Pyland have gone to Fort Worth for a visit with relatives.

Don Coleman of Hood County visited in the A. L. Odom home this week.

Mrs. A. J. Dyess and Mrs. Noel spent Friday with Auntie Lanham and Ruth Smith.

Mr. and Mrs. John Stavely drove to Breckenridge Sunday. They were accompanied by Mrs. Stavely's parents, Mr. and Mrs. Croft Agnes of Sweetwater. In Sweetwater they met Mr. and Mrs. Mac Greenhaw and son of Dallas and all enjoyed a picnic.

Mr. and Mrs. W. H. Jones will visit their son, Bill Jones, who is attending Trinity University, San Antonio.

Mr. and Mrs. O. D. Jackson and daughter, Carol, and mother, Mrs. Ottie Jackson of Gail, visited A. L. Odom Sunday.

A farewell party was given Monday night in the home of Mr. and Mrs. Mert Jones for Johnnie Sam McDonald and Truss Farguhar who left Tuesday morning, McDonald for the Navy, and Farguhar for the Marines.

Mrs. Bob Jennings visited relatives in Goldthwaite, Tex., last week.

Mrs. Olive Berry of Ozona is with her parents, Mr. and Mrs. O S. Wills.

Mr. and Mrs. Aubrey Letcher of Roswell, N. M., visited in the home of his sister, Mrs. Jessie Simms.

Fred Jennings spent the week end in Abilene and Anson with relatives.

Mr. and Mrs. Horace Carmichael spent the week end with Mr. and Mrs. Thurman Ellis in Sweetwater.

Mr. and Mrs. LeRoy Adams of Winters spent the week end with the Hub Carmichaels.

Mr. and Mrs. Bruce Kerley and children, accompanied by their sons, Bobby of ACC and Billy of Texas Tech, and Miss Martha Smith of Hardin-Simmons, spent Sunday in Cisco with Mrs. Kerley's parents.

Mr. and Mrs. Jake Ross, Lubbock, and Mr. and Mrs. M. E. Boren, Lamesa, visited Mrs. Boren and other relatives Sunday.

Miss Louise Glass and Miss Melvina Ainsworth and Bobby Kerley of ACC, Don Drum, Ray Herrin, Billy Kerley of Tech, all were home over the week end.

Mr. Lindsey returned Monday from Dallas where he underwent surgery.

Mrs. Nobel Oliver and daughter Cynthia Jane, now are at the home of Mrs. Oliver's parents, Mr. and Mrs. Robert Warren.

Mr. and Mrs. Tom Sullivan and daughter, Lou, were Sunday visitors in Fluvanna.

Mr. and Mrs. Mert Jones went to Midland Wednesday on a business and pleasure trip.

Bob Jennings and Roy Phemister and Carlos Phemister attended a Sunday singing in Weinert Sunday afternoon.

Mr. and Mrs. Virgil Franklin made a business trip to Lamesa Friday.

Time Now To Repair Screens

A warning to the people of Scurry County to eliminate all breeding places for flies, keep garbage covered until collected or buried in order to safeguard the public health, was issued yesterday by Dr Fred Dinkler, director of the city-county health unit.

"Millions of flies help cause illness and death of thousands of children and adults over the nation each year, and if precautions are taken early, they will certainly cut down illness and fatalities in this area, Dr. Dinkler said.

The health director pointed out that typhoid, summer complaint and other intestinal diseases can be traced to the common house fly as the carrier of the infection.

"Be sure that windows and doors are tightly screened so that stray flies from a careless neighbor will not endanger your family," he said.

While the garbage disposal system here is not what we would like ti to be, present work is satisfactory. However, co - operation with householders and the public in general is needed to hold down the sick and death rate in the county, said Dr. Dinkler.

He also pointed out that now is the time to clean up the premises of winter's accumulation of trash.

No epidemic of any diseases is prevalent in Snyder or the county at this time, but influenza is still above normal.

Texas History Written in Brands

18

BY JOHN M. HENDRIX

The 18 was registered October 17, 1881, in Nolan County by R.M. Clayton and Company and was later owned by the Colorado Cattle Company, which disposed of it to C. W. White and William Lanius and son later bought it from him. It was discontinued as a ranch in 1906. In 1883, the Colorado Cattle Company had 12,000 cattle on the ranch's 150,000 acres. In recent years the ranch has been subdivided into small ranches and farms.

The 18 was one of the big ranches in the days when Sweetwater was a cow town; it worked many good cowmen. The only living survivors of the many good hands are Ernest Roy of Sweetwater, Texas, and Bob Weatherby of Arlington, Texas.

Most Alabama Mine Workers Back At Job

BIRMINGHAM, March 7. (AP) — Most of the 25,000 workers of the Tennessee Coal, Iron and Railroad Co. returned to their jobs today following the end of a CIO ore miners' strike.

TCI's mills and mines were paralyzed for two days when the ore miners threw picket lines around the mills, and coal miners staged a separate walkout.

The 4,200 ore miners struck 12 days ago in a dispute over job reclassification. They voted last night to return to the pits.

THE STORY OF BOB and SALLY
The bold, frank, human truth behind the failure of young marriage!

Lecturer Cites Danger From Reds Within

"A Communist running loose in America is a greater menace to our country than the biggest and most powerful Communist in Korea," Dr. Dan Gilbert, evangelist and magazine writer from Washington, D. D., told members of the Snyder Lions Club yesterday.

"Throughout Washington and other parts of the nation we hear people say that we should protect the Communists under the constitutional rights they have to operate as a party in the United States.

NOT VALID REASONING

"But the Communists are not just another party—they are anti-American conspirators who pledge allegiance to Russia and repudiate and walk upon the flag of the United States.

"Why give the Communists all the freedom they want? The 18-year-olds in Korea have their liberties taken from them while they are drafted to fight Communism abroad; and we should take the undeserved liberties of the Communist conspirators in America from them by drafting them into concentration camps to keep them out of circulation or send them to Russia, where their heart is."

Dr. Gilbert has spent 14 years in the capital, where he has written several books on Communism and dozens of religious books dealing with world conditions. American colleges, interpretations of Bible prophecy, and numerous Bible subjects and topics of church interest.

The subject of his speech at the Lions Club luncheon was "Congressional Actions on Communism in America." His address began with a review of the Alger Hiss perjury case and the highlights of his life in public office.

In his review of Hiss's life he reminded the Lions that Hiss was a graduate of Harvard.

"We are often prone to think of Communists as illiterate workers," Dr Gilbert said. "Most of the Communists in the nation, however,—and the most dangerous ones—are highly educated and generally respected persons. Many of them have learned Communism in our colleges and universities; and when Communism influences the colleges, it also influences high schools and grade schools."

MUST AWAIT ACT

The FBI knows the name and address of every important Communist in the nation, Dr. Gilbert stated, "but the FBI is handcuffed by the Communist sympathizing leaders who won't allow them to make an arrest until an overt act against the government is committed.

"If a Snyder policeman overhears a couple of men in a pool hall make their plans to rob a bank, he doesn't wait until half the bank employees are killed in the robbery before arresting them," he explained. "And we who believe that conspirators should be stopped, before further damage is done should write our representatives in Washington, asking them to make such possible."

"Government leaders are saying they will lock up the Communists as soon as war breaks out," he continued. "What is that bloodshed in Korea but a war? And why should we wait until the horse is stolen to lock the barn door?"

Dr. Gilbert is speaking each night this week at the North Side Baptist Church, 1909 Sixteenth Street, in a series of lectures sponsored jointly by this church and the Calvary Baptist Church, Thirteenth Street and Avenue L.

Congressman Told To Mind His Own Business When Pulling Strings

WASHINGTON, March 7. (AP) — A congressman can be just too helpful, Rep. Belcher (R-Okla) decided today.

Without mentioning any names he related in a weekly news letter to constituents that one of his colleagues went to the aid of a woman who said her serviceman husband was desperately needed at home.

The representative "cut his way through a mountain of red tape and got her man returned to her," Belcher wrote, and he continued:

"He was rewarded by an acid letter from the husband, who informed his congressman that he had joined the Army to get away from his wife, and would be in the future please mind his own business."

Five Injured When School Bus Overturns

TAYLOR, Tex., March 7. (AP) — Four school children and a 44-year-old woman bus driver were injured yesterday when a bus carrying about 25 students overturned near San Gabriel, Milam County.

Highway patrolmen said the bus collided with a gravel truck, plunged down an embankment and hit a post.

None of the injured were believed critically hurt.

Dr. John H. Hamblen
DENTIST
X-Ray
Telephone 22

W. D. CRADDOCK M.D.
Surgeon and Family Physician
Office and Residence
611 E. Highway — Phone 1972
Laboratory & X-Ray

McGAW & MITCHELL
ATTORNEYS
Over Anthony Dept. Store
INCOME TAX SERVICE
Phone 88

SPOT TOPICS

MY ONLY WORRY IS THAT I JUST HAD MY SUIT PRESSED.

There's going to be a turnover in the personnel here, but pressing the suit is one of the boss's smallest worries. Maybe he can get his wife to call us.

Lloyd's Cleaners
1911 21st Phone 940
Free Delivery Service
SERVICE YOU REMEMBER

BUILDERS
See Us First and Save
We will Save You Money on Your Supplies
● Wholesale and Retail ● Free Delivery
2 x 4 and 2 x 6 Utility Grade Fir—$7.00
1 x 4 Sheeting—$6.00. 1 x 6 and wider—$7.00
Headquarters for Glidden Paints
WALTER HALES Lumber and Supply
On Roby Highway — East of Y Phone 1237

Cotton Exchanges To Reopen Again Throughout The State

(By The Associated Press)

The nation's principal cotton exchanges scheduled reopenings, for tomorrow after the Office of Price Stabilization amended a week-old order on cotton price ceilings.

However, cotton men still contend the price restriction on raw cotton will hurt long established methods of trading in cotton futures.

In Washington, price control officials were asked to appear before a Senate-House committee tomorrow and explain how they derived the "freeze" on cotton prices.

TEXAS OPENING

In Texas, the Dallas and Lubbock cotton exchanges planned to reopen tomorrow. The Galveston exchange announced no plans to reopen. Officials of the Houston exchange will decide today what action to take.

Most changes had been made about six weeks, pending clarification of the government's Jan. 26 price freeze order.

G. C. Cochran, Lubbock cotton broker and member of the board of directors of the Lubbock exchange, said he believed the new ceilings would cost South Plains farmers from "five to 10 dollars" a bale. He said he understood some cotton, which has been selling in the Lubbock area for 46 cents a pound will be rolled back. Cochran said the ceilings will cause a roll-back of seven cents a pound of some of the lower grades of cotton, such as is produced in the Lubbock area. He said the majority of South Plains cotton now sold for from 38 to 42 cents a pound will bring only from 32 to 35 cents when the ceilings are changed.

SPECIAL RULING

The New York exchange ruled that trading in all deliveries would begin Thursday, but there were some special rulings regarding the month.

Trading in this spot delivery, the exchange ruled, will be for liquidation purposes only, excepting to cover deliveries of spot cotton.

The first notice day will be March 8. The final date for trading in the March, 1951, contract will be March 23. The final delivery date will be March 29.

All futures prices, including the March, 1951, contract were below the ceiling price of 45.20 cents at the close of trading on Jan. 26.

The March, 1951, delivery closed on that day at 44.28 cents.

Charges of Assault And Burning Pasture Land Are Filed Here

The first felony case filed by Bob Davis, new district attorney was that against Horace Lyday, 32, of the Hicks Trailer Courts on charges of robbery by assault yesterday before Judge W. C. Davidson, justice of the peace.

Lyday is charged with assaulting Elmer Stiles, 32, of Ira. In the incident Saturday Stiles was beaten and robbed of his gold watch and $8 in money a mile outside of the city on the Lamesa highway.

The second case filed in the same court by Davis was that of Dudley E. Powell, 40, of Shallowater, Tex., charged with setting fire to pasturland in the northwest section of Scurry County last week. This offense is a felony, punishable from one to three years in prison, said Davis.

Powell's bond was set at $1,000 by Judge Davidson.

Youths Admit Three Thefts

Apprehension of two juveniles yesterday in connection with breaking and entering of the First Methodist Church here Monday night, solved that case and at least two others, city police said.

Actually five Snyder boys, all between 12 and 16 years of age, were implicated in the ransacking of the church Monday night.

Two of the boys admitted when questioned that they were the ones who on Jan. 19, entered the same church building and took $20.

One of the boys said that same time last summer he entered the First Baptist Church and took $5.

Apprehension of the youths also disclosed that one of them had recently been probated to his parents by County Judge Edgar Taylor in connection with the theft of a pickup from in front of the First Methodist Church. He was one of the boys who admitted to the Jan. 19 theft from the church.

Another of the five boys was one who had recently been apprehended by city police here in another petty theft case.

A third boy in the case admitted to police that he had served eight months and 12 days in Gatesville reform school for boys on a number of similar charges in Snyder.

Lattimore Speech Is Cleared In Baltimore

BALTIMORE, March 7. (AP) — Baltimore's city school commissioners yesterday turned down a city council resolution asking that Owen Lattimore be prohibited from addressing a high school assembly today.

Lattimore figured prominently among those named by Sen. Joseph McCarthy (R-Wis) in charges that Communists infest the State Department.

"We do not agree with the suggestion that high school students should be shielded from all controversial subjects and personalities," the school board's resolution said.

"Mr. Lattimore has not been found guilty of disloyalty by any responsible agency."

Snyder Pastor Board Member

DALLAS, March 7. (AP) — The Rev. E. N. Shepherd, pastor of the First Baptist Church in Snyder, was among the eight new members added to the executive board of the Baptist general convention at a quarterly meeting in Dallas yesterday.

Other new members elected to the board were D. D. Sugget of Bay Author, W. Herschel Hall of El Paso, Loyd Price of Coleman, F. E. Gresham of Stephenville, Charles Pitts of Cisco and Tom King of McAllen.

Fort Worth was chosen for the site of the 1952 meeting with the Houston Center meeting set for Houston.

Dr. E. M. Cravens, president of the University of Corpus Christi, announced that 222 acres of land on Ward Island have been purchased for use as part of the campus. Dr. C. Wade Freeman, state secretary of evangelism for the Baptists, reported pledge cards received by his office indicate that Texas Baptists have declared they will be responsible for more than the 250,000 new members sought in 1951.

Oil News

(Continued from page 1)

Miller, wildcat in North - Central Borden County, is reported drilling below 6,600 feet in sand and lime. The prospector is contracted to go to 9,000 feet to test the Ellenburger.

Location is 660 feet from south and west lines of section 2, block 20, T-5-N, T&P survey.

Also in Borden County, Wallace No. 1 McKnight is preparing to drillstem test the section from 4,958-4,975 feet. That zone is a Permian zone above the Strawberry. The No. 1 McKnight is a wildcat at the center of the northwest quarter of the northeast quarter of section 36, block 97, H&TC survey and 12 miles northeast of Gail. It is scheduled to dig to 7,500 feet to test the Pennsylvanian.

In Dawson County, Mid-Continent Petroleum Corp. No. 1 Moore is drilling below 7,290 feet in lime and shale. Drillsite is in the Hall-Mahaney field two miles south of the southwest side of Lamesa.

Amerada Petroleum Corp. No. 2 Adcock, wildcat four miles northwest of Hnilman and in Central-North Dawson County, is drilling below 9,875 feet in lime and cherty.

Sent to Penitentiary

W. A. Moore, 31, and Alfred A. Ojeda, 36, were taken to the Texas state penitentiary late yesterday by Lloyd Merritt, sheriff.

Both Moore and Ojeda recently entered pleas of guilty to charges of forgery, and each was sentenced to serve two years in the state prison by Judge A. S. Mauzey in district court.

Heavyweight Title Fight On Tonight—Walcott And Charles

(By The Associated Press)

DETROIT, March 7. — Old Jersey Joe Walcott, who seems to be fighting for the heavyweight title every time you look around, hopes to put a permanent crimp in the plans for a lucrative Joe Louis-Ezzard Charles return bout by whipping Charles tonight.

The odds are at least 7 to 2 against the 37-year-old Walcott's chances in this town. In New York, the bookmakers have listed it as a "Joe-I-will-lose" fight. That means you can bet on Walcott but you must wager on Charles. He's considered that much of a cinch.

Yet this town is taking the 15-rounder in the Olympia Stadium very seriously. Although there is practically no wagering, the customers are willing to put their cash on the line for the first vanishing pasteboards.

This comes, mind you, after a dismal effort by Walcott last Nov. 14 when he was upset by vigorous young Rex Layne of Utah, and after a far from spectacular display by Charles in stopping Lee Oma Jan. 12. Both fights were held in New York's Madison Square Garden and were sent over the co-axial cable to Detroit TV lookers.

"I'll knock him out within seven rounds," said Jersey Joe and he didn't even smile. "I weighed 200 pounds for Layne and was out of shape. "I'm down to 194 now and I'm ready."

EXPECTS WIN

The 28-year-old champion from Cincinnati made no rash predictions, as usual.

"I expect to win," said the lean little titleholder. "If the opportunity presents itself, I'll try and win by a knockout."

	Charles	Walcott
Age	28	37
Height	6'	6'
Weight	194	194
Reach	74	74
Chest: Normal	39	40
Chest: Expanded	42	43
Waist	33	35
Neck	16½	17
Ankle	9½	9¾
Thigh	20	21
Forearm	12	13

Rabid Foxes Spreading In East Texas Counties

(By The Associated Press)

East Texas farmers and ranchers are worried over the fast spread of rabid foxes in at least seven counties.

Tyler County has scheduled a mass meeting of farmers and ranchers Friday to map a control program.

Dr. Kenneth S. Young of the State Health Department said yesterday that rabid foxes had caused the death of four head of high grade Brangus cattle on Gov. Allan Shivers' farm near Woodville. One rabid fox was caught alive on the governor's place.

Two Texas Schools Are Given Cancer Grants

WASHINGTON, March 7. (AP) — Two Texas schools had grants together for work in cancer detection and treatment.

The public health service granted Baylor University College of Medicine at Houston $36,685 for training Dr. Beaire L. Newton.

The University of Texas Dentistry School got $5,000 for training Dr. Levin A. Warteressian.

Polly Riley Bids For Women's Golf Crown

ST. AUGUSTINE, Fla., March 7. (AP) — With metallic honors already tucked away, Polly Riley of Fort Worth today began a bid for her third Florida East Coast Women's Golf title.

She faced Marnie Polk of Chattanooga, Tenn., in first round match play.

The Texas star shot a one under men's par 71 yesterday to lead the qualifying field. Miss Polk had a 79.

Water Well Is In Wet Sand

The city water well No. 27 appears to be a good one, W. J. Ramsey, city superintendent, said today.

Drilling had reached a depth of 162 feet when shut down for the night yesterday afternoon, he said.

"We have been in water bearing sand almost all the way," he said.

"At 100 feet we were unable to bail the hole dry," he said.

Water level at that time was 80 feet below the surface.

Most of the city's wells are drilled to a depth of from 230 to 250 feet, and this one will be drilled to a similar depth to reach the "red bed."

The red bed is a tight red clay formation on which the water bearing sand lies from which the city has been pumping its water.

No definite indication of the amount of water the well will ultimately produce is possible until it is drilled the full depth, he said.

However the well is located about 700 feet west of the city's best well, one that consistently produces 400 gallons per minute.

Test have not been made on city wells No. 25 and 26, but tests are expected this week or next, Ramsey said.

THE STORY OF BOB and SALLY

When you see this picture you will understand why grammar school children cannot be admitted!

County

(Continued from page 1)

Dr. George Cox, state health officer.

"He said the state annually requests and gets about $75 million in federal aid for hospitals. Nobody can foresee whether the government will cut its hospital appropriations. But in case it does Scurry County should renew its application at once."

Cullen Toombs, commissioner from Precinct No. 2, then asked the mayor if he thought a hospital could be built now for $400,000 Mr. Sears said he did not know what an adequate hospital would cost us.

COST OF HOSPITAL

R. A. Schooling, past president of the chamber, then said that an official estimate last fall was that a hospital would cost between $10,000 and $12,000 per bed.

This would make total cost of a 50-bed hospital in excess of $500,000.

Asked what he thought of purchasing the present hospital Toombs said "This hospital is not what we need. It would require an awful lot of money to fix it up. Whether we can do that or not I am not sure."

"Could we build a hospital without federal aid?" Mayor Sears asked.

"I don't think we could," Toombs replied, "but I'm not sure. If we could, I think we would have a better hospital—but not a bigger one than we would have with the aid."

"We cannot secure federal aid for the purchase of the present hospital," Edgar Taylor, county judge, said. "I have been told that it would be impossible to obtain aid for the purchase of an existing hospital.

One of the commissioners asked Walter Dabbs, superintendent of the Humble Oil Co. camp here, if his company could operate its offices here safely without adequate hospital facilities.

"If the county had no hospital we could not operate our offices here nearly as well. A man seriously injured on the job might easily die en route to a hospital in another city," Dabbs said.

At this point, Mayor Sears proposed a new idea "I agree that the hospital we have now is not what we want, but can we get it and operate it on a temporary basis while building another one, and then turn this one into a health unit or clinic, or something else?"

He added that he agreed with Ted Haney, commissioner from precinct No. 3, that the present hospital building would be better without the buildings annexed to it.

John Sentell, one of the attorneys for the county in the election contest, was asked what he thought of using part of the county's bond money to purchase the present hospital and applying the rest toward another.

"I think we should hesitate to split our money by buying this one if we are sure it is not what we want. But the county needs a hospital, and something should be worked out to provide the county, with one as soon as possible," Sentell said. He added that if the money were split, part being used on this hospital and part for another, a shortage of funds for each might occur.

No definite action by the court was taken in the meeting today.

Dennis Funeral Home
2808 AVE. T
Ambulance Service
Oxygen Equipment
Day or Night
Phone 1993

Midwest Still Seeing Winter

(By The Associated Press)

Winter remained a persistent hanger-on over the Midwest and parts of the West today wih more blasts of snow and cold.

It was sub-zero cold over most of Minnesta, the Dakotas and eastern and central Montana. A low of 26 below was reported at Cut Bank, Mont. Some parts of the frigid belt, hit by blizzards over the week end, were getting more snow. Scores of highways remained blocked, at least 50 in North Dakota alone.

The cold air, considerably modified, spread eastward into the Great Lakes region and south into the Central Plains, snapping a brief spell of spring-like weather.

The snow extended to the Pacific Northwest and over parts of the Plateau States.

Heavy rain pelted the northern California coastal areas. There also was some rain in the Appalachian region.

Mild weather continued in the eastern and southern states.

New Office Location

Pat Boone, lawyer, yesterday moved to private offices on the second floor of the Fuller building. He moved from offices he shared with John Sentell and James Rosser in the same building.

PERSONALS

Mrs. N. R. Clements, 3005 Avenue U, and Mrs. B. L. McKinley, Jr., 3304 Avenue U, are having a joint birthday party Wednesday in Mrs. McKinley's home for Mrs. McKinley's son, Lee, and Mrs. Clements' daughter, Jean, nine. They plan a picture show, an Easter egg hunt, and a picnic for the mothers and children in the back yard.

Mrs. W. E. Holcomb, 3101 Avenue T, and her mother, Mrs. W. T. Cook, 3106 Avenue T, are visiting relatives in Sulphur, Okla.

Mrs. Dan Barton, 406 Twenty-ninth Street, and Mrs. Max Mercer were to leave today for Dallas on business.

Mrs. O. O. Smith, 1908 Avenue R, has as a guest her son, David Smith, who is leaving in a few days for Camp Gordon, Ga. He is in the Signal Corp.

Two Charges In Rapid Succession for Woman

When Mrs. Inez Morrow, 37, of Clyde, Tex., was arraigned upon a charge of being drunk in a motor vehicle yesterday before W. C. Davidson, justice of the peace, she entered a plea of not guilty, and her bond was set at $150.

The woman was escorted to the sheriff's office for a record card to be made out. Then Mrs. Morrow got into more trouble, according to a complaint filed with Judge Davidson. Mrs. Morrow was charged with using abusive language toward Mrs. Ruby Devers, office deputy, who filed the additional charge.

Mrs. Morrow was arrested Monday afternoon in the 1900 block of Twenty-fifth Street by O. O. Devers and Mark Search, deputy sheriffs.

JOLLY TIME POP CORN
JOLLY TIME
MOST DELICIOUS POPCORN YOU EVER ATE

Insurance - Loans - Oil
Real Estate
HUGH BOREN & SON
Insurance Agency
BASEMENT FULLER BLDG.
Phone 196 Snyder, Tex.

This Is Public Schools Week

Official Memorandum

Office of the Governor

January 19, 1951

As we take inventory of our blessings and our accomplishments in this, our 104th year of Statehood, we view with satisfaction the progress that has been made in education, the basis of which is our public school system.

The little red schoolhouse which was the symbol of public education a century ago expanded into a network of elementary and high schools, junior colleges and state colleges.

It has been a great cooperative venture. Both state and local governments have made their contributions. We like to believe that through their joint efforts the opportunities afforded our children for a sound basic education are not excelled anywhere. If we are justified in this conclusion it is only because our citizens have shown a personal interest in education and because public-spirited men and women have been willing to devote their lives to the taching of our youth.

It is of paramount importance that this civic interest be strengthened and that those in the teaching profession be supported and encouraged in their efforts. One of the best ways of accomplishing these results is for each citizen to know the public school system. The best way to know it is to keep in constant touch with it.

THEREFORE, I, as Governor of Texas, do hereby designate the week of March 4 to March 10, 1951, as

PUBLIC SCHOOLS WEEK

in Texas, and urge every citizen to visit a public school during this period to become personally acquainted with the programs and accomplishments of our educational system.

ALLAN SHIVERS

IN OBSERVANCE OF

PUBLIC SCHOOLS WEEK . . .

SNYDER PUBLIC SCHOOLS

and

LOCAL P. T. A. UNITS

Encourage All Citizens of Snyder to Visit a Public School

SEE DEMOCRACY AT WORK!

- Know and support your schools for there lies the heritage of Democracy—
- Know and support your teachers, for they are the sustainers of mental freedom and liberty

Visit a Snyder School This Week During the Following Visiting Ho urs

NORTHWSET WARD—2 to 3:30 THURSDAY
JUNIOR HIGH—2 to 3:30 THURSDAY
PRIMARY — 1:30 to 3:30 THURSDAY
CENTRAL ELEMENTARY — 2:30 to 3:30 THURSDAY
HIGH SCHOOL — 10:30 FRIDAY