THE SNYDER DAILY NEWS

VOL. 2, NO. 228 — SNYDER, TEXAS, WEDNESDAY, JANUARY 23, 1952 — EIGHT PAGES—PRICE 5c

Truce Talk 'Looks Like A Complete Stalemate'

AIRLINER CRASHES INTO BUILDINGS

Firemen battle flaming ruins of homes into which an airliner crashed in Elizabeth, N. J., killing 28 persons. Five of the dead were residents of the dwellings hit by the plane. This is the second air crash to occur in this city in little more than a month.

Bentsen Backs Rayburn For Favorite Son

WASHINGTON (AP)—The people of Texas should initiate a Rayburn-for-President movement, Rep. Bentsen (D-Tex) believes.

The veteran Bonham, Tex., legislator and speaker of the House was described by Bentsen as "a man behind whom both northern and southern Democrats alike would unite."

Rayburn himself was not immediately available for comment.

Noting that groups in various states are launching their favorite son convention campaign drives, Bentsen said:

"Such a movement for Speaker Rayburn would have to start with the people of Texas.

"I believe we have the best chance in our history to get a man elected to the White House. He has a record of 40 years of public service without a blemish. He is extremely fair, honest and is recognized for his ability."

Bentsen said he will discuss his proposal with various Democratic party leaders in Texas early in February.

He said he felt sure that the entire Texas Congressional delegation looks upon Rayburn as he does.

He declared the idea of picking Rayburn as the Democratic Presidential candidate also was being discussed among many other legislators here.

Senator Monroney (D-Okla) is one of the strongest backers of the Rayburn-for-President idea.

"Mr. Rayburn is undoubtedly one of the most qualified and able men in the nation for the job," Monroney said in commenting on Bentsen's proposal.

"The people of Texas are missing the greatest opportunity they ever had if they don't get behind the movement."

Similar views were expressed by Rep. Boykin (D-Ala) in talking with colleagues in the house.

Citing Rayburn's record as a legislator, Bentsen pointed out that he was one of the primary sponsors of legislation establishing the rural electrification program and of laws breaking up large stock holding company combines.

He has served as speaker since 1940, except for two years when Republicans controlled the 80th Congress. No man in history has presided over the House as long.

TO IMPROVE SERVICE

Resident Manager Is Named For Telephone Company Here

Truman Black, 29, of Abilene, today took over the duties of manager of the telephone company here. He will live in Snyder but will also be manager for Colorado City.

Prior to the creation of a Snyder headquarters office with a resident manager, Snyder was one of a group of exchanges under the supervision of Marshall Kemp of Sweetwater.

"The development of Snyder and the continued rapid growth of the telephone system here has made the new arrangement necessary," W. L. Blakney of Abilene, company district manager, said.

"The new manager, living in Snyder, will be in a better position to observe and study telephone problems here, which should result in more satisfactory service to our Snyder customers," he continued.

Black, a native of Baird, Tex., was graduated from high school in Abilene and later attended McMurry College there. He is a son of J. R. Black of Abilene, 42nd district judge for eight years, and former district attorney.

During World War II, he served in the Air Corps more than five years, and was discharged in 1945.

In 1947 he began his telephone career in the Abilene office, and in 1950 was promoted to communications engineer, his position until he got his present promotion.

Black is married and is a member of the Baptist Church. There are four children in the family, Phillip, 10; Joe, 6; David, 3; and Richard, 2. The family will move here in the near future.

In Abilene Black was a member of the Junior Chamber of Commerce.

TRUMAN BLACK

UN Admits To Bombing Over Neutral Zone

MUNSAN, Korea (AP)—Staff officers arranged today to protect Allied troops in prisoner of war camps from air attack.

Agreement was reached as the United Nations Command acknowledged Allied planes last week inadvertently dropped a bomb near Kaesong, Red truce headquarters, and may have strafed a Communist armistice convoy.

Armistice negotiators failed again to make any progress. The U.N.'s Adm. R. E. Libby commented, "It looks like a complete stalemate" ahead.

The new prisoner safeguards resulted from a Red report that a POW camp was bombed Jan. 13. The Reds said 20 prisoners were killed and scores injured. The U.N. Command said it was possible an Allied plane bombed the camp but they couldn't tell for sure because they didn't know the exact location of POW camps in North Korea. It also will show a camp where non-Korena civilians are interned.

Communists also agreed to mark these camps so they may be identified from the air by daylight. They refused to light the camps at night, as the U.N. asked. The Reds said the markings on the camps would not necessarily be "PW," an internationally accepted designation. The implication was the markings might be in Chinese or Korean characters.

Both sides also agreed to reveal the location of processing camps where prisoners first are questioned after capture.

The U.N. Command delivered a map Wednesday showing location of U.N. POW camps in South Korea. The Reds said they would deliver theirs Thursday.

The Reds say their POW camps hold approximately 11,500 Allied soldiers, including about 3,200 Americans. They are believed to hold less than 100 non-Korean civilian internees, mostly missionaries and diplomats.

The arrangement for protecting POWs was the only agreement to come out of conferences Wednesday at Panmunjom. Two truce subcommittees reported no progress.

Both "are going to meet at at 11 a.m. tomorrow (9 p.m. Wednesday, EST), but I don't know exactly why," said Rear Adm. R. E. Libby of the prisoner subcommittee. "I don't know if we're coming up with a complete stalemate. It looks like it."

The U. N. report on the Kaesong bombing and strafing was delivered by a liaison officer at Panmunjom.

The U.N. Command said a jet pilot intending to drop a wing-tip gasoline tank threw the wrong switch and dropped a 1,000-pound bomb near Kaesong last Thursday.

No one was hurt and no damage was done.

Col. James C. Murray said a flight of jets, in bad weather, didn't know their exact position and began to lighten their loads.

Murray said "evidence indicates" U.N. planes strafed a Red truce supply convoy the next day about 20 miles north of Kaesong.

The colonel said the Communists appeared to be taking advantage of special truce convoy markings to protect other convoys from attack.

By agreement the Reds are allowed one convoy each day and in each direction between Kaesong and Pyongyang, North Korean capital.

Offset Staked To Discovery In Reef Lime

Sun Oil Co. has announced location for a north offset to General Crude Oil Co. No. 1 Mrs. G. T. Webb, Canyon reef lime discovery in Fisher County.

The offset will be Sun's No. 1 Mrs. W. A. Peters and others. Location is about six miles northeast of Pyron, 660 feet from south and 1,982.8 feet from west lines of section 209-3-H&TC. It is to drill to 6,000 feet.

ELLENBURGER

Two and three - quarter miles northeast of the Northwest Hylton-Strawn pool in Southeast Nolan County, Continental Oil Co. has staked location for a 6,500 - foot Ellenburger test.

It will be drilled as the No. 1-248 Mary Dan Earwood. Location is 1,980 feet from south and east lines of section 248-64-H&TC.

BORDEN FAILURE

R. Clay Underwood No. 1 Clayton and Johnson, Borden wildcat, is plugging to abandon at total depth of 8,190 feet in a lower Strawn lime. It made salt water at total depth with no shows of oil or gas. Location was less than three miles southwest of the Gail-Spraberry field and about seven miles south of Gail in section 33-21-t4n-T&P.

REPORTS FROM BORDEN

Phillips Petroleum No. 1-A Jerry Clayton, Ellenburger tester five and one-half miles northeast of the Good - Canyon pool, has perforated casing for tests in the San Andres. Perforations are from 3,384-3,424 feet. Tests in the Spraberry yielded a little oil with salt water.

Amerada No. 1 Canon, West-Central Borden project, is coring at 10,020 feet in an unidentified lime.

Magnolia No. 6 Murphy is at total depth of 4,343 feet in lime and shale. Magnolia No. 7 Murphy is at total depth of 2,079 feet in lime and fishing.

GARZA COUNTY

Twenty - five miles west of Spur and in Northeast Garza County, Sohio No. 1-A Swenson is preparing to plug and abandon at total depth of 7,512 feet in an unidentified lime.

Sohio No. 1-B Swenson, near the No. 1-A Swenson, is drilling ahead in lime and shale below 6,934 feet. Both these tests are wildcats.

Cooler Weather Here

Cold weather blew back into Snyder after a week of 70-degree temperatures, registering a high of only 58 yesterday. Mrs. D. P. Strayhorn, weather observer, said she recorded a low of 26 last night, which was also the temperature at 7:30 o'clock this morning.

Tight-knit Organization Plan Presented for School System

A rigid plan of organization and responsibility within the school administration was presented to the school board last night by three oil company representatives.

They urged the board to adopt the plan and to put it into operation gradually, aiming at a complete conversion to the new system by next year, when the schools move into their new buildings.

V. R. Shurmon of Fort Worth, tax representative for Pan American and several independent oil operators in Scurry County, presented the plan to the board.

FORT WORTH SCHEME

"It was developed by Bruce Schulkey of the Fort Worth public school system, one of the outstanding school administrators of the state," Shurmon stated.

Shurmon described the scheme as a "chain of command." On the top of the pyramid is the community served by the schools.

Under the community is the school board, which is responsible to the citizens for the type of schools maintained, the education given, and the success of the entire program.

Under the school board is the superintendent, who is responsible to the board. The plan makes it the superintendent's responsibility to put in charge of each department a qualified man, and to report to the board on the progress in all departments.

Under the superintendent, the plan splits the system into educational activities, business management, and another small division which is neither education nor business administration.

EDUCATION

Chief of the education section should be a director of curricular activities. His responsibility, Shurmon stated, is in the field of education and he should be an outstanding school man. All personnel in the various schools should be screened by him, and his recommendations should carry considerable weight in giving contracts to teachers. The curricular chief would be responsible to the superintendent.

Below the curricular chiefs in "the chain of command" are the principals of the various schools, and under them the teachers.

BUSINESS OFFICE

On the business administration side, the director of business and finance is under the superintendent and responsible to him. The administrator is charged with determining the budget, and with supervising all accounting, purchases, payrolls, taxes, and child accounting (which is a record of attendance, etc.)

The third bracket is the organizational chart, which is neither education nor administration, includes activities not confined to one school, such as physical training, art, music, and dietitian services. Personnel in these activities are responsible directly to the superintendent.

Lee Stinson, chairman of the school board, said he regarded the program as a progressive step, and that after the board members had thought about it a while, it probably would be wise to ask Schulkey to come here to explain his plan.

Shurmon told the board he presented the plan in the interest of efficiency and to help give Snyder an outstanding school system.

Present with him at the meeting were Claude Gallimore, Tulsa, representing the Tidewater Oil Co., and R. E. McBride of Houston, representing the Standard Oil Co. of Texas.

Less Controls Over Farmers, Taft Insists

MONROE, Wis. (AP) — Sen. Taft (R-Ohio) wound up his two - day presidential campaign tour of Wisconsin last night with a proposal that farmers themselves handle farm production controls when such controls are needed.

The government's job, he said, primarily should be to offer advice and assistance.

"I think there is undoubtedly a point at which the government must step in to protect the farmers against the kind of depression which let them go through the wringers so many times in the past", Taft said.

"At times a reasonable price support will require production controls, although certainly they should be avoided, except in serious emergencies.

"If we have any controls, however, they ought to be exercised as far as possible by the farmers of each community."

The Ohio Republican spoke at a Chamber of Commerce dinner attended by about 1,500 cheesemakers farmers and business men.

Taft praised Sen. McCarthy (R-Wis), who is up for re-election, and told newsmen, "If Sen. McCarthy is the Republican nominee for the Senate I certainly will support him."

Taft was scheduled to fly to Washington today.

Both Ground And Air Fights

SEOUL, Korea (AP) — Allied and Communist jets tangled in a blazing air battle over Northwestern Korea today and U. S. F-86 Sabre pilots claimed one MIG-15 destroyed, two probably destroyed and one damaged.

Scattered fighting broke out all along the frozen 145-mile ground front. The heaviest engagement was on the Central Front, where an ambushed Allied patrol fought a brief engagement with an unknown number of Reds in the early morning darkness.

Despite the lull in ground fighting the U. S. Eighth Army said the Allies killed, wounded or captured 3,483 Reds in the last week. Total Communist casualties since the first of the year were put at 13,292.

The jet battle over Sinanju pitted 19 Sabres against 22 MIG's.

Maj. Donald E. Adams, Mt. Clemens, Mich., spotted one MIG all alone and picked it off with four machine gun bursts.

As the MIG fell, Sabre pilots with blazing guns pounced on a formation of MIG's below them.

POLL TAXES PAID

And Exemptions

5,159

Goal 6,000

7 Days Before Deadline

BIGGEST CROP YET

Mexican Cotton Is Horning In On Our Foreign Markets

WASHINGTON (AP) — A Department of Agriculture report says Mexico's 1951-52 cotton crop is the largest in the country's history and that Mexican cotton was moved into foreign markets where U. S. cotton until recently had an almost exclusive grip.

The report said Mexican cotton is "similar to United States cotton in most respects. . .is ginned and handled exactly as the crop in the United States, the bales are of the same size, shape and density and covered with the same type of bagging."

The report was published this week by the department's Office of Foreign Agricultural Relations, after a survey in Mexico for the office by P. K. Norris, marketing specialist.

It said:

"Mexico's 1951-52 cotton crop is the largest in the country's history —an estimated 1,250,000 bales. . . before the war the rise was rather gradual, but since then it has been at an accelerated pace. . .During the war, production averaged about 450,000 bales a year. . .The 1948-49 crop was 570,000 bales. The following year it was 937,000 bales and last year, 1,120,000.

"Domestic cotton consumption has been in the neighborhood of 300,000 bales annually. . .it would appear that during the last three years some 500,000 to 700,000 bales a year have been available for export. Most of this cotton has been shipped from United States ports and sold in the large European markets where until a few years ago the bulk of the cotton consumed was United States. Japan and Canada have also become important markets for Mexican cotton. ..during the past two or three years, Japan, the United Kingdom, Belgium, Italy, Switzerland, France, Canada, Sweden, Spain, and The Netherlands have imported most of Mexico's surplus. . .

"Years of active demand, both Mexican and United States cotton may sell abroad at about the same price, but in seasons of slack demand Mexico could undersell United States cotton in the export market . ."

Egypt Offered Aid From Reds

CAIRO, Egypt (AP)—An Egyptian newspaper correspondent reported today that Soviet Foreign Minister Andrei Vishinsky told him Russia will assist all Middle Eastern peoples "to free themselves of Western economic domination."

The statement was published by Al Misri, a pro-government paper believed to have the last circulation in the Arab world. It said Vishinsky gave his views to its correspondent in a Paris interview.

Al Mishi said Vishinsky declared:

The unity of Middle Eastern peoples and their combined efforts are the obstacles halting Western military preparations to turn these countries into bases of aggression.

"These peoples must say 'No' to all those who wish to make cannon fodder of them and try to make of them 'military equipment' by means of which they can reach their aim of dominating the world.

"The struggle of the peoples of North Africa and the Middle East, whether in Egypt or Iran or elsewhere to win their freedom has begun to shake the foundations of Western domination," Vishinsky said

PayingRansom Condemns U.S., Malik States

PARIS (AP)—Russia asserted today that the United States by paying $120,000 in fines for four American fliers forced down in Hungary, had admitted they were spies.

Soviet fighters based in Hungary forced down a U. S. Air Force transport plane, flown by the four airmen, on Nov. 19. They were freed Dec. 28 after the United States paid fines of $30,000 on each to save them from alternative 90-day prison sentences imposed by a Hungarian military court.

Soviet U. N. Delegate Jacob Malik told the United Nations political committee the U. S. "recognized the correctness of that judgment" by paying the fines.

They were convicted of deliberately violating the Hungarian border to drop maps, radios and other supplies to anti-Communist saboteurs in Hungary. The U. S. Air Force said the fliers lost their way while enroute from Germany to Yugoslavia, and that the maps and radios aboard were standard equipment on Air Force planes.

American officials had expressed fear Russia, for propaganda purposes, might claim payment of the fines was an admission to guilt but said they decided to pay anyway in order to free the men.

George Killam Runs For County Attorney

George Killam, Jr., practicing attorney here, announced today that he would be a candidate for the office of county attorney. He is the first to announce for the office, now held by Keith Merrick.

Killam is adjutant of the Snyder post of the American Legion. He has never held nor entered an election for public office here before.

Merrick is a candidate for district attorney.

'Watch Dogs' Critical Over Machine Tools

WASHINGTON (AP)—The Senate-House Mobilization "Watch Dog" Committee today accused Federal planners of shortsightedly allowing a lack of machine tools become "the No. 1 bottleneck" of the defense effort.

The committee blamed the Pentagon and a variety of defense agencies for the shortage but the censure was tempered carefully.

The report, filed with the Senate and House, said hopefully at one point that "the major bottlenecks have been broken" and at another that they "are now virtually broken."

But the report cautioned that "it will be many months before the industry is operating at top speed" and nearly two years before it can catch up with the production volume needed.

The report said the munitions board estimates 2½ billion dollars worth of additional machine tools will be needed in fiscal 1952-53 to meet the armed services' needs.

It estimated 1952 deliveries of machine tools at 629 million dollars, "double the previous year," and said deliveries in 1952 "are expected to double again to $1,300,000,000."

Thus, the committee said, the industry "can not hope to catch up on its unfilled orders before late 1953."

The committee is composed of Senators Maybank (D-SC), Fulbright (D-Ark), Robinson (D-Va), Capehart (R-Ind) and Bricker (R-Ohio), and Reps. Patman (D-Tex), Rains (D-Ala), Gamble (R-NY), and Talle (R-Iowa).

No Sign Of Rain As Cool Weather Settles Over Much Of State

By The Associated Press

Cooler weather prevailed in Texas today but there was no sign of badly-needed rain. Sub-freezing temperatures were reported across the northern half of the state this morning.

The only points reporting rain for the 24 hours ending at 6:30 a.m. today were Palestine with .40 of an inch and Texarkana with .14.

Dalhart in the upper Panhandle had a chill 8-degree reading, the state's lowest. Other low readings included Amarillo 13, Childress 19, Junction, Wink and Salt Flat 25, Wichita Falls and Lubbock 23, Fort Worth 26, Dallas and Mineral Wells 27, Texarkana 28, Marfa and Abilene 30.

The highest reported Texas temperature yesterday was 83 at Brownsville in the lower Valley. Brownsville also had the state's highest minimum at 62.

WEATHER

EAST TEXAS: Fair and colder this afternoon and tonight. Lowest temperature 22-28 north and central and 26-34 extreme south portion tonight. Thursday increasing cloudiness and continued rather cold.

SOUTH CENTRAL TEXAS: Fair and a little colder this afternoon and tonight. Lowest temperature 26-34 extreme north and 32-40 in central portion tonight. Thursday increasing cloudiness and rather cold. Fresh northeasterly winds on the coast, becoming easterly Thursday.

NORTH CENTRAL TEXAS: Fair and a little colder this afternoon and tonight. Lowest temperature 20-26 tonight. Thursday partly cloudy and cold.

WEST TEXAS: Fair and a little colder this afternoon and tonight. Lowest temperature 10-18 Panhandle, 15-20 South Plains and 20-32 elsewhere tonight. Thursday partly cloudy, not quite so cold in afternoon.

Tidelands Bill Finally Gets Out Of Committee Into Senate

WASHINGTON (AP) — Supporters of legislation giving states ownership of the disputed tidelands are making plans for continuing their battle before the Senate.

Yesterday a bill which would give the Secretary of Interior temporary control of the tidelands was reported out of a Senate committee by a 9-2 vote.

"Although I would have liked to report out a states ownership bill, I am glad that we at least can get the issue into the Senate," said Sen. Long (D-La), a leading advocate among committeemen for state ownership.

He said it was impossible to forecast just when the legislation will be called up for debate, but declared he will urge Senate leaders to schedule it for action as soon as possible.

When it does come up, Long said, he or some other senator will offer various amendments or move to substitute the House-passed measure giving states clear title to the tidelands.

The House-approved measure has been tied up in the committee since Aug. 1.

Strategy to be followed by advocates of state ownership will be discussed at a meeting called here Feb. 4 of the submerged lands committee of the National Association of Attorneys General.

In Dallas yesterday, Texas Attorney General Price Daniel said he would oppose vigorously the bill that was voted out of the committee. He also suggested the House-passed state ownership bill could be offered as an amendment.

The bill as approved by the committee yesterday provides that for five years after it becomes law the Secretary of Interior can issue oil and gas leases within the three mile limit only with prior approval of the state concerned. In the case of Texas the state limit would be set at 10½ miles because of the conditions under which Texas joined the union.

In Waco yesterday, Sen. Tom Connally (D-Tex) said the committee action was "in response to my Senate resolution to discharge the committee so that the bill might be brought before the Senate."

Connally said he hoped the Senate can pass, in substance, the bill for states ownership which passed the House. He tried to get the committee to send that bill out to the Senate floor but failed.

DiSalle To Quit As Price Boss; Run For Senator From Ohio

WASHINGTON (AP) — Michael V. DiSalle announced today he will quit as price boss to run for the United States Senate in Ohio.

DiSalle would seek the Democratic nomination. Senator Bricker, Republican, comes up for re-election this year.

DiSalle said the date he leaves the Office of Price Stabilization will be determined later. He said he might remain for some time, probably until President Truman names a successor.

DiSalle made the announcement after he had talked with President Truman at the White House.

There had been reports that DiSalle might be offered another high post in the Truman Administration. DiSalle himself had hinted it might be at the cabinet level.

Attorney General J. Howard McGrath also visited the White House while DiSalle was there. This gave rise to rumors that DiSalle might replace McGrath, or might become associated with McGrath in the government's clean-up efforts.

But McGrath, on leaving the White House, said there was "no connection" between his visit and DiSalle's call on the President.

DiSalle, asked as he left the White House whether he had been offered another administration post, replied, "there was a possibility." That was all he would say about it.

There have been some demands in Congress—chiefly from Republicans—that McGrath be dropped as attorney general. These demands sprang mainly from the sensational disclosures of scandals in the tax collecting service and charges of justice department laxness in handling prosecutions.

DiSalle had been pondering for weeks the question of whether to run for the Senate from Ohio.

He hinted last night that prospects of a bigger job in the Truman Administration might cause him to drop this idea, but would give no inkling of what the new job might be.

Organization Of City-County Health Unit Under Way Here

Organization of a city - county health committee was begun this week by Dr. H. C. Powell, Jr., administrator of the health unit here.

Powell contacted several city and county residents in preparation for a meeting to be held next Tuesday night to discuss the forming of a large citizens' health committee.

Such a committee, Powell said must have a membership of about 20 civic leaders and doctors, equally divided among city and rural residents.

LARGE COMMITTEE

The large committee could back the work of the health unit, lend the aid of their organizations in sanitation problems, and launch an all - out sanitation drive in Snyder and Scurry County, the director said.

Those who have already agreed to serve on the committee are Mrs. Wraymond Sims, Dr. Robert Wasson, W. W. Park, and Dr. John Broaddus. Powell said he did not have time yesterday to contact all those who might serve on the committee, but that he will continue working on it this week.

Place for the meeting has not been definitely decided, but Powell said the committee will meet at 7 o'clock Tuesday night.

NEED COOPERATION

Powell stressed the need for every citizen's cooperation in improving Snyder's sanitation conditions, and he added that a committee representing as many civic groups as possible will be the best way to get that cooperation.

He explained that it was his opinion that open toilets and other unsanitary conditions in Odessa played a major role in spreading the polio epidemic there, "and the health unit there reported only 81 open toilets inside the city limits during the epidemic, with about 400 reported throughout the county," he added.

Reporting the results of a survey made here by J. E. Craven, unit sanitarian, Powell told the council recently that 276 open toilets still stand inside the city limits of Snyder. He said that a committee like the one he suggested can render much aid in eliminating most of those pit toilets, taking away one of Snyder's largest sanitation problems.

Powell said that the health unit in Odessa has reported the elimination of 50 open toilets since the beginning of the epidemic there.

He explained that the unit there is now taking 200 samples of water each week throughout the city for analysis to determine the various areas of the city where unsanitary conditions exist.

Powell added that the health unit in Odessa is making an outline of its work to send here for study in Snyder.

Baptist Brotherhood To Meet In Colorado City Church Tonight

The Mitchell - Scurry County Association of Baptist Brotherhood will meet tomorrow night at the First Baptist Church in Colorado City, C. E. McGaw, president, announced.

The main address is to be given by H. C. Sivells of Dallas, secretary of the state associate brotherhood.

The theme of the regular bimonthly meeting will be the Brotherhood officers' clinic, the definition and purpose to be outlined in a speech by G. G. Morehead of Big Spring, district brotherhood president.

Others on the progam will include Bill Arnett, district missionary, also of Big Spring, and McGaw. The two - county association has 15 brotherhood organizations with total membership of about 200.

Sheriff Shoots Out Tire Of Automobile Leaving Arrest Scene

A woman and nine men were arrested last night at the Star Night Club on charges of drunkenness, disturbance of the peace, and driving while intoxicated, Lloyd H. Merritt, sheriff, said today.

Details of the incident and full identity of each were not complete at noon, but charges had been filed against them in justice and county courts.

Merritt said he and officers of the city police department were called to the club because of the disturbance and that while attempting to arrest a party leaving in one automobile, others in one of two other cars tried to leave the scene. "I yelled at the driver to stop and wait there, but he kept going; so I shot a tire." The three cars, two Oldsmobiles and a Mercury, are being held at the police department, a flat tire on one.

Hereford Breeder Is Pushing Group Here

Leland Wallace, president of the Howard County - South Plains Hereford Breeders' Association, was in Snyder yesterday to meet with several cattle breeders here.

Wallace invited Hereford breeders here to join the association, which covers the South Plains area west of Big Spring and Lamesa. He said that members of the association will hold their annual membership meeting in the Settles Hotel in Big Spring Feb. 10 and their annual sale north of Big Spring on Feb. 11.

Felony Complaint Is Filed On Car Dealer

A felony complaint charging J. R. Hicks of the J. R. Hicks Motor Co. with obtaining the title to an automobile by false pretense by the use of a check in the amount of $597.34 was filed in justice court Monday.

The charge accuses Hicks of obtaining the title from W. K. Kolar of the Kolar Motor Co. with a check dated Oct. 6, 1951, and signed with the name of the Hicks firm and his name. Hicks had not been arrested by noon today.

Prosecutors From Here Attend Conference

Keith Merrick, county attorney, and Bob Davie, district attorney, attended a meeting of the West Texas District and County Attorneys Association in Lubbock over the week end.

A principle speaker at the meeting, which began Satuday and continued into Sunday, was K. K. Woodley, a commissioner of the court of criminal appeals in Austin.

The purpose of the meeting was to encourage co - operation in prosecution of criminals and advance law enforcement. The meeting was held jointly with one of the Lubbock Bar Association.

Sweetwater Votes Down New Law On Garbage

SWEETWAER — Sweetwater voters yesterday turned down a proposed garbage disposal ordinance by a vote of 1,248 to 497.

This was the second time within a year that Sweetwater voters have rejected an ordinance calling for the removal of garbage and refuse twice a week for single family residences. The same proposal was voted down in July last year.

Cadillac Dealer Puts First Car On Display Here; Gets 18 Per Year

R. B. Sears, Oldsmobile - Cadillac dealer, announced today that he has received his first 1952 Cadillac and has it on display in his showroom on the East highway.

Sears said the green 52 coupe is the first Cadillac he has received since his dealership was authorized last November. He added that he will be able to get about 18 of the cars each year, and he will sell them as they arrive, not taking advance orders.

Sears made application for the Cadillac agency several months ago, when buyers were going to Abilene and Midland for the large cars.

He said he also has a 1952 Oldsmobile 88, which he put on display yesterday. He is expecting to receive a 98, the larger model, in a few days.

Woodmen of World May Re-activate Here

A meeting is scheduled at the Beacon Lodge tomorrow night in view of possible re - activition of the Snyder chapter of the Woodmen of the World, B. S. Pitner, a member of the fraternity, said today.

The local chapter, Camp No. 544, has been inactive the last six or eight years, Pitner said, but 40 or 50 members of the society are residing here now.

The meeting has been called for 8 o'clock in room No. 35. All former members and others who have moved here and are of the fraternity are urged to attend, he said.

Two Are Charged With Burglary, Held In Jail

Two young men are being held in the county jail pending bond of $1,000 each set when they waived preliminary hearing to a joint felony complaint charging them with burglary.

They were charged yesterday afternoon with burglary Sunday of a house owned and occupied by D. M. Pogue. The charge accuses them of breaking and entering the house with the intent to commit theft and concealing themselves in the house until discovered by Pogue.

THE SNYDER DAILY NEWS

Published every evening except Saturday and Sunday morning by the Snyder Daily News at Snyder, Texas.

Entered as second-class matter at the Post Office at Snyder, Texas.

HERBERT FEATHER, Publisher
EDWARD HARTE, Editor
HOUSTON HARTE, Business Manager
BOBBY PERKINS, Adv. Manager
DILLARD POPE, Classified Adv. Mgr.
J. R. ECKSTADT, Circulation Manager.
SIDNEY HUNTER, Mech. Supt.

SUBSCRIPTION RATES: By CARRIER in Snyder, one year, $12.00. By Mail in Scurry and adjoining Counties, one year, $7.95. Balance of Texas, one year, $9.95. All other states, one year, $10.95.

MEMBER OF THE ASSOCIATED PRESS

The Associated Press is exclusively entitled to use for republication of all news dispatches credited to it and not otherwise credited in this newspaper; also local news published herein. All rights reserved for republication of special dispatches.

Any erroneous reflection upon the character, standing or reputation of any person, firm or corporation which may occur in the columns of THE SNYDER DAILY NEWS will be gladly corrected upon being brought to the attention of the management.

The publishers are not responsible for copy ommissions, typographical errors or unintentional errors that may occur other than to correct in next issue after it is brought to their attention.

GARDENER'S BUSY MONTH

January Is Good Time To Get Out Saw And Prune Trees

Among the winter chores of the home gardener is the pruning of trees and shrubs, and January is an excellent month for this job.

Heavy pruning may require a handyman with more experience and better equipment than the average home gardener will have at his disposal. However, pruning shears will solve many of the problems, and a working knowledge of a hand saw will take care of most of the others.

SHARP KNIVES

Homeowners who are just starting to landscape their property with saplings or young trees have very little heavy pruning to do usually and need not put it all off until any particular season, Roland Bell, nurseryman, said. In fact, they will find it is easier to keep their trees growing in the desired shape if small branches are trimmed off with a sharp knife whenever they begin to grow.

For would - be pruning men who aren't sure how high to trim the branches, Bell suggests they use a proportion of one-third branches to two-thirds trunk. Large trees should be pruned at least nine feet above the street, Bell said, to allow for easy passage of traffic on adjoining streets and prevent obstruction of the householder's view.

Homeowners who are planning to set out trees this year can serve a double purpose by planting fruit trees instead of other popular shade tree varieties.

PEARS RECOMMENDED

Pear trees are probably the most practical fruit tree for this area, Bell said. Apricot and cherry trees are also recommended. Peach trees, which are probably more frequently planted here, often bloom just in time to be hit by the spring freeze and for that reason usually produce little fruit. Pear, apricot and cherry trees generally have a blooming period which avoids the freeze.

The yield from any fruit trees here, especially those which receive only casual care, will probably not be enough to enrich the family larder much. However, there are other compensations. Blooming trees in the spring could make a vast difference in the appearance of the town if there were enough of them.

Bell also reminded that this is a good time to water lawns. At least three thorough waterings are recommended during winter months.

Marcus Tells Of Sales Help

CHICAGO (AP)—Stanley Marcus, president of Neiman-Marcus in Dallas, told the Newspaper Advertising Executives Association here that newspaper advertising is his best selling device.

He spoke, as he termed it, as an independent American retailer.

"I like to use all of the devices that help me sell, of which newspaper advertising is the most important," he said yesterday.

He said the business he heads was established by his family in 1907. He added:

Newspaper advertising announced the oppening of our store and newspaper advertising has always had an important part in its growth. This past year we used over 3 million lines of newspaper advertising, an unusual amount for a specialties store of our type.

"To sell fashion successfully, you need three things: first, you must have the merchandise in fashion. Second, you must have the market, and third, you must have a medium of communication to that market."

Marcus said his firm "prefers newspaper advertising to television." He said a woman buyer likes to study a newspaper ad because she has many thoughts in mind. She can't, he added, make a decision on these thoughts "in the few seconds of a TV commercial."

Marcus spoke of the rising costs of business operations of all kind and of the consequent squeeze on profits. The best solution to this problem, he said, lies in increased sales.

It is thought that Chubb Crater in Northwestern Quebec was caused by a giant meteorite crashing into the earth possibly from 30 to 150 centuries ago.

Stock Market Stays Near Average High

NEW YORK (AP) — The stock market stayed near its average high today with small inclination to go far in either direction.

Share prices were well mixed at an active opening. Group trends were lacking after trading slowed considerably on completion of the handling of overnight orders.

Issues in higher ground include American Smelting, McIntyre-Porcupine, Western Union, St. Regis Paper, Gulf Oil, U. S. Rubber, Douglas Aircraft, Boeing Airplane and Studebaker.

IF Your Child IS COUGHING

For coughs and bronchitis due to colds you can now get Creomulsion specially prepared for Children in a new pink and blue package and be sure:

(1) Your child will like it.

(2) It contains only safe, proven ingredients.

(3) It contains no narcotics to disturb nature's processes.

(4) It will aid nature to soothe and heal raw, tender, inflamed throat and bronchial membranes, thus relieving the cough and promoting rest and sleep. Ask for Creomulsion for Children in the pink and blue package.

CREOMULSION FOR CHILDREN

relieves Coughs, Chest Colds, Acute Bronchitis

"WINTER DRIVING can't worry me!"

Pop uses WINTER-BLENDED PHILLIPS 66 GASOLINE

You're right, young man . . . you can forget about hard starting, stalling and those other cold weather driving worries when Pop fills up with Phillips 66 Gasoline. Right now it's *Winter-Blended* for quick starting and fast engine warm-up!

Winter or summer . . . fall or spring . . . Phillips 66 Gasoline is controlled to match the season. It's famous for Hi-Test energy, because of the extra amounts of Hi-Test elements it contains. That's why it gives you smooth, power-packed performance. It burns *efficiently* . . . helps prevent fuel waste and crankcase dilution! Rely on Phillips 66 *all year around* to help get the best out of your car's engine!

Phillips 66

LUBRICATE FOR SAFETY EVERY 1,000 MILES

ARE YOU SATISFIED?

WITH YOUR DISTRICT ATTORNEY?

The District Attorney's job is an important one.

He reduces criminal complaints to writing and files them in the court of proper jurisdiction.

He files charges of any official misconduct against state and county officers in this two-county dictrict; and brings notice of these charges to the grand jury.

He also interrogates witnesses for the grand jury, and draws indictments and subpoenas for witnesses.

He advises county officials on legal matters when requested.

He prosecutes felony cases.

He represents the state in arraignments.

His salary is $5,500 a year, plus expenses.

If you like the way your District Attorney is doing his job, pay your poll tax and support him.

If you disapprove of him, pay your poll tax and try to find a better man to support.

PAY YOUR POLL TAX

Junior Chamber of Commerce

"We did it Again!"

That's the jubilant news that comes from Flint to every Buick dealer—and here we pass the thrilling story on to you. It sure is true for '52 that better automobiles are being built—and Buick is building them. Read the good word and you'll agree.

LET'S pare this down to plain statements of fact and let them speak for themselves:

The dynamic darling pictured here is the 1952 ROADMASTER.

It has the *mightiest engine* in Buick history.

It has the *biggest brakes* of any postwar Buick.

It is the *quietest car* that Buick ever built.

It has the *richest fabrics* and *smartest tailoring* that ever graced a Buick's interior.

It has the *greatest trunk space* since spare tires moved off the front fenders.

It has the *most superb ride* in Buick history.

It has the *finest carburetor* that Buick research has ever devised.

And with all its new power, it delivers *more miles per gallon.*

But that is not all.

For those who wish it, there is a brand-new version of *power steering* that works like a helping hand—gives you the same sure feel of control you have always known in straightaway driving—yet takes less than one-fifth the effort needed to turn the ordinary wheel standing at curbside.

Sure, we're putting our best foot forward when we talk about ROADMASTER.

But you'll find a host of notable features in SUPERS and SPECIALS too—plenty to make them, as always, the standout buys in their fields—for ride, for comfort, for style, for room, and for power.

Come in—look this triumphant trio over—and you'll know why every Buick dealer from coast to coast is going around with a smile on his face.

Equipment, accessories, trim and models are subject to change without notice.

NOW ON DISPLAY

STIMSON MOTOR CO.

2013 AVENUE S PHONE 148

TALK OF THE TOWN

By SUE HOLMES

While most of us are hanging new calendars, Mrs. J. E. LOCKE, 703 Thirty-first Street, is more interested in one for 1892 she found among some things that belonged to her father, T. K. McKay, who drove a stage coach between Abilene and Buffalo Gap 50 years ago.

• • •

Out in Glendale, Ariz., service men and women can't buy a cup of coffee. The circumstances aren't as dire as you might suspect, though. The men and women in uniform can drink as much coffee in cafes and at lunch counters as they want, and it is paid for by the Glendale Chamber of Commerce.

• • •

Chiseling plaster casts never has been the long-suit of a florist, but ALPHAL LECLAIRE, whose left arm has been bound in plaster since earlier this month, is ready to try it. She broke her arm in a fall and since then has been arranging boiquets and small sprays with emphasis, necessarily, on the right - hand side.

• • •

Leaving this week for Los Angeles are Mrs. F. W. HENKLE and her 2-year-old twin sons. The family moved here two years ago, and Mr. Henkle has been associated with McMullen Construction Co. He is being transferred back to the West Coast in April, but the family will undergo the moving process this week.

Demonstrators Named At Plainview Meeting

Mrs. D. M. Pogue was hostess for the Plainview home Demonstration Club meeting Tuesday.

Council reports were given by Mrs. Vestal Boothe who appointed Mrs. J. M. Greene and Mrs. A. J. O'Neil as food demonstrators. Mrs. Lowell Thornburg was elected alternate council delegate.

Mrs. Mildred Sparks, county home demonstration agent, explained the procedure of making butter cakes and boiled frosting.

Refreshments were served to Mrs. Roe Rosson, Mrs. Roy Staton, Mrs. A. K. Murphy, Mrs. J. W. Greene, Mrs. A. J. O'Neil, Mrs. J. E. Bryant, Mrs. Lowell Thornburg, Mrs. Clarence Moore, Mrs. Boothe and Mrs. Sparks.

'Art of Thinking' Is Beta Sigma Phi Topic

Twelve members attended a meeting last night of Beta Sigma Phi.

Mrs. Arel Faver, who was in charge of the program, discussed "The Art of Thinking."

A review of the "The Mature Mind" by H. A. Overstreet, was given by Miss Elsie Ramsdell, new president of the group.

Easy To Make

Shoulder pleats and six - gore skirt are used to soften a useful tailored dress—one you can quickly sew in cotton or rayon! A collared, three - quarter sleeve style also comes in the same wide range of large sizes.

No. 2462 is cut in sizes 16, 18, 20, 36, 38, 40, 42, 44, 46, 48, 50. Size 18, 3 7-8 yds. 35-in., 2¾ yds. trim.

Send 30c for PATTERN with Name, Address, Style Number and Size. Address PATTERN BUREAU, Snyder Daily News, Box 42, Old Chelsea Station, New York 11, N.Y.

Patterns ready to fill orders immediately. For special handling of order via first class mail include an extra 5c per pattern.

Just off the press! The SPRING-SUMMER FASHION BOOK, with its delightful presentation of the newest fashions in the form of dependable, practical, easy to sew pattern designs—over 125 of them, for every age and every type. Be an early bird, sew now with this book as your guide. Price just 25 cents.

THE STARS

By BOB THOMAS

HOLLYWOOD (AP)—Have you had your television screen test yet, senator? What is your best makeup? Can your wife and children handle themselves in front of a TV camera?

These and other matters can be solved for politicos by a statuesque beauty named Judy Lawton. A veteran of radio and television, she has given up her TV career to teach politicians how to conduct themselves in front of the TV camera.

"All the magazines and commentators have indicated that TV will perhaps be the deciding factor in the 1952 elections," she explained. "The victory of Rudolph Halley in New York and the rise of Sen-Kefauver has been a good indication of that." (Both starred in Senate crime hearings on TV.)

"I have interviewed a great number of politicians on TV," she said, "from Gov. Warren and Mayor Bowron (of Los Angeles) on down. I have found that none of them knows TV technique. That's why I decided to go into the business of teaching them."

I asked Miss Lawton how she evaluated the TV personalities of the leading presidential possibilities. Her criticisms:

President Truman — "How long can he keep making the same gesture (hands outstretched as though measuring)? His delivery hasn't improved with the years."

Gen. Eisenhower—"He has a great amount of glamor, but he can be too military. Too often he sounds as if he's giving orders."

Sen. Taft—"He is the only candidate I could do nothing with. He would have to change a great deal, but he would have to do it gradually. He couldn't turn into a Milton Berle overnight."

Harold Stassen—"He has much to learn. He acts too much like a speech maker, instead of conversing with his audience."

Gov. Warren — "An attractive personality, but still nervous on TV."

Sen. Kefauver—"His personality doesn't yet come across. The coonskin cap campaign may go well in the South, but it's not for the national scene."

Best TV performer in public life is Secretary of State Dean Acheson, she added. "His performance at the Japanese Peace Conference was brilliant," she said. "What an ad libber!"

Miss Lawton cited Gov. Thomas Dewey as one politico who has learned how to act on TV. "He realized he was too stiff and formal in his two presidential campaigns," she said. "Now on TV he takes off his coat and talks man-to-man."

Three politicians have already enrolled in her school, reported Miss Lawton. Their coaching is sub rosa, she added, because all seem fearful that their opponents will find out about it. Each pupil will be treated individually and eventually she would like to build TV shows for the office seekers. She advocates a six-month course before graduation.

"I'm entirely non-partisan," she said. "I'm not concerned with what the politicians say, but how they say it. In that regard, I may help edit their speeches. Too many of them attack TV as though they were speaking to their adherents in a huge American Legion hall. But on TV they are invading the privacy of the home. They must direct their remarks to individuals at home. Otherwise they will be dialed out just like an irritating commercial."

Miss Lawton, who began her radio career at 14 in her native Toledo, Ohio, remarked that wives and families will be important in TV campaigns. "The camera could go right into the homes of politicians and show their families," she proposed. "Gov. Warren has obvious assets in that regard."

Should politicos don makeup? "Absolutely. They should do everything they can to make themselves attractive on TV. The female vote is mighty important."

EVENTS OF WEEK

WEDNESDAY

North Clairemont Home Demonstration Club in the home of Mrs. J. W. DeFore.

THURSDAY

Newcomers Canasta Club, 1 p.m., with Mrs. A. W. Pierce, 500 Twenty-ninth Street.

Good Neighbor Club, 2:30 p.m., with Mrs. A. E. Duff, Sr., 712 Twenty - first Street.

Thursday Afternoon Bridge Club, 2:30 p.m., with Mrs. W. J. Ely, 3109 Avenue U.

Eastern Star Study Club, 7 p.m., with Mrs. Leona Weathers, 2806 Avenue V.

Duce Bridge Club, 7 p.m., with Mrs. Dell Smith, at the Village.

Friendly Fellows Forty - two 7:30 p.m., with Dr. and Mrs. R. D. English, 2304 Thirtieth Street.

FRIDAY

Garden Club, 9:30 a.m., at the Village.

Women's Golf Association, 12:30 p.m., for luncheon at the Country Club.

Book Review Club, 2:30 p. m., at the Country Club.

El Feliz Forty - two Club, 3 p.m., with Mrs. W. J. Ely, 3109 Avenue U.

Foot and Fiddle Square Dance Club, 8 p.m., at the Ranch House Banquet Room.

PERSONALS

Betty Sorrells of Big Spring is a guest this week of Mrs. Roy Brown, west of town.

Jesse Henley, Jr., 2601 Avenue A, recently moved to Fort Worth where he is employed with Safeway. Mrs. Henley and family expect to join him there soon.

Roy Brown is visiting this week with his mother, Mrs. George Brown of Nacogdoches, Tex.

Mrs. Lora Miller, 2610 Avenue U, has as her guests this week Mrs. Forrest Wade and daughter, Mrs. Rex Smith and son, Stephen Wade, all of Clovis, N.M.

Mr. and Mrs. Speedy Moffett and family, 3007 Thirty - ninth Street, spent the week end with Mrs. Moffett's parents, Mr. and Mrs. T. E. Bentley of Stanton.

Mr. and Mrs. Hollis Fields, 123 Twentieth Place, visited over the week end with Mr. and Mrs. B. T. Cotton and Mr. and Mrs. Elmer Cotton, and daughter all of Dallas.

Mr. and Mrs. G. L. Autry, Jr., Mrs. A. C. Martin, and Mrs. N. W. Autry visited recently with Mrs. Martin's daughter, Mrs. Mac Casey of Fort Worth.

Mr. and Mrs. M. J. Cunningham, Jr., of Artesia, N.M., and Mr. and Mrs. Shorty Doyle of Eldorado, Tex., were Sunday guests of Mr. and Mrs. Bentley Baize, 3101 Cherry Street.

Guests last week in the home of Mr. and Mrs. J. B. Smith, Clairemont Route, were Mrs. H. W. Fillmore and son, James, of Wichita Falls, and Mrs. Shelton Smith of Muleshoe.

Mr. and Mrs. J. E. Nichols, 104 Browning, entertained in their home Sunday and Monday Mr. and Mrs. John Nichols of Pampa.

Mr. and Mrs. Henry Stokes of Richmond, Calif., are guests this week of Mr. Stokes's parents, Mr. and Mrs. W. H. Stokes, Avenue S, and Mrs. Stokes's parents of Sweetwater.

Mr. and Mrs. Joe Vincent of 14 Thirtieth Street are parents of a daughter, born at 7:57 this morning in the Snyder Hospital.

So-and-So Club Hears Events in Snyder Past

Snyder's history was the topic of the So-and-So Club's program yesterday. Mrs. Marsene Holt was hostess to the club at her home, 2906 Avenue Y.

The founding of Snyder was discussed by Mrs. J. C. Williamson. Mrs. Arthur Roberts, Jr., told of the first hanging in Snyder, and Mrs. Jack Terry gave the story of the only white buffalo killed here.

Seven members were present, and guests were Mrs. L. L. Robinett, Mrs. Frank Horn, Mrs. Glynn Snyder, Mrs. J. S. Langridge, Mrs. Everett McMury, and Mrs. Lewis Vaughn, Mrs. Lee Dan Stone of Lubbock, a former member of the club, was also a guest.

Miss Conner To Be Lee Herndon's Bride

Miss Neva Rue Conner, daughter of Mr. and Mrs. Cephas Tidwell of Colorado City, will be married Feb. 21 to Lee Herndon, an employe of Jones and Laughlin Supply Co. here.

The announcement was made this week by the parents of the bride-to-be.

Miss Tidwell is a graduate of Colorado City High School and attended Abilene Christian College. She is employed by the City National Bank in Colorado City.

Mr. Herndon is the son of Mrs. Ruby Herndon of Abilene. He is a graduate of Anson High School, served three years in the Navy and was graduated from Abilene Christian College.

The couple will live in Colorado City.

Three From Here At Muleshoe Reunion

Mrs. H. Roper, Mrs. Willis Spurlock, and Mrs. W. T. Davidson of Snyder, and Mrs. Linn McGlothin and Mrs. C. C. Brannon and grandson, Clinton, Jr., of Roscoe were in Muleshoe over the week end to attend a family renunion.

The renunion was in honor of Mrs. Clyde Price of Hawthorne, Calif., whom the family had not seem in thirty-two years.

About forty-eight relatives attended the renunion which was held in the home of Mr. and Mrs. Walter Kemp of Muleshoe.

Herbert Ingrams Are Hosts at Supper Party

Mr. and Mrs. Herbert Ingram were hosts Saturday night at their home, 2701 Thirty-eighth Street, for a spaghetti supper.

Guests were Mr. and Mrs. Billy Morris, Mr. and Mrs. Sonny Bates and Mr. and Mrs. Johnny Finetty.

Farewell Gifts Given AtCherAmiesMeeting

Mrs. J. E. Bucy won high score at the Cher Amies Bridge Club meeting yesterday at the Village. Second prize went to Mrs. J. T. Burris, and Mrs. G. C. Lefler won bingo prize.

Farewell gifts were presented to Mrs. F. W. Henkle and Mrs. Joe Love.

Hostesses were Mrs. H. D. Jones and Mrs. Wade Pipkin.

Sixteen members were present, and Mrs. Bucy was a guest.

ASK MILDRED

Send your questions to Mildred Sparks, county home demonstration agent, courthouse, or to the Snyder Daily News.

I would like to know how to thaw pies that have been stored in the freezer. I would also like to know why the peas that we froze are kind of tough. We blanched all of our vegetables properly last summer before freezing them, but still some of the peas are tough. Everything else has been fine. J. L. D.

Perhaps some of the peas were slightly over-mature when frozen. Use only the tender, young product for freezing. As for thawing pies—when ready to use, place the unbaked pie in the oven while still frozen. Bake at 425 - 450 degrees F. for 15 to 20 minutes; complete baking at 350 degrees F. The baked fruit or vegetable pie should be heated in a 350 degrees F. oven.

• • •

Plentiful foods for February as listed by the United States Department of Agriculture are eggs, honey and dried prunes. Prune prices are already below those of a year ago and supplies are large. Eggs should be lower this February than last year and also lowest for a month in this new year. Stocks of honey are very large. Other plentifuls for February are pork, canned tuna, nonfat dry milk, cottage cheese and buttermilk, dry beans, fresh oranges, canned and frozen orange juice, raisins, rice, pecans and almonds.

• • •

How do you remove mildew? Mrs. Mc.

First try one of these methods on an inconspicuous place to see that color is not harmed, then try on actual mildew, if the method can be used safely.

(1) Cover stain with lemon juice and salt, put in sunshine. Or (2) squeeze lemon juice on it. After a few minutes, wash and repeat until stain is removed.

Gloria Merket Marks Birthday with Party

Gloria Merket, daughter of Mr. and Mrs. Stanley Merket of the China Grove community, was honored with a birthday party Saturday marking her fourth birthday. Her mother and sister, Joann Merket, were hostesses.

Games were played after which refreshments were served. The cake carried out a circus theme and was placed under a miniature tent held in place by candy poles. Favors were baskets of candy, chewing gun and balloons.

Guests included Roy Long, Jackie Walker, Barbara Britton, Cynthia Merket, Ann Long, Mary White, Linda Walker, Don Hairston, Debra, Britton, Sharon Hall, Jeralyn Dunn and Billy Long.

Also present were Mrs. C. E. Walker, Mrs. Robert Hall, Mrs. Russell Dunn, Mrs. Charlie White and Mrs. Jack Merket.

Mr. and Mrs. A. G. Thomas, 1911 Coleman, visited last week in Houston with Mr. and Mrs. Ted Roberts.

Mr. and Mrs. M. M. Mitchell of Lubbock were week end guests of Mrs. Mitchell's parents, Mr. and Mrs. E. W. McLeod of the Humble Camp.

Mr. and Mrs. A. C. Martin, 3211 Avenue U, and Mr. and Mrs. N. W. Autry, 3205 Avenue U, were guests Saturday night of Mr. and Mrs. J. A. Leach of Abilene.

COOKING'S FUN

Welsh Rabbit on Toast
Peach Cranberry Ring* Beverage
(Recipe for Starred Dish Follows)

PEACH CRANBERRY RING

INGREDIENTS: 2 cups cranberries, 1 medium-sized orange, 1 cup sugar, 8 canned cling peach halves, 1 package raspberry-flavored gelatin, 1 cup syrup from peaches, ¾ cup chopped celery, salad greens.

METHOD: Rinse cranberries and put through food chopper using medium knife. Cut orange into quarters (rind included) remove any seeds, and put through food chopper. Mix with cranberries and sugar. Allow to stand about 1 hour. Drain peach halves. Dissolve gelatin in heated peach syrup. Blend in cranberry-orange mixture. Cool to consistency of unbeaten egg white. Arrange drained peach halves in bottom of 8-inch ring mold. Fold celery into gelatin mixture, and pour over peaches. Chill until firm. Unmold on salad greens to serve. Makes 8 servings.

NOX-I-DENE
KILLS DANDRUFF GERMS
Laboratory tests prove conclusively that NOX-I-DENE kills pityrosporum ovale (dandruff) germs, on contact, in 20 seconds. Thousands acclaim NOX-I-DENE for aiding in removing loose dandruff. Try it! At drug, department, chain stores . . . in 4 oz. and 8-oz. bottles.
Also Available at Barber and Beauty Shops
KNOCKS DANDRUFF

NEED MONEY IN A HURRY? TRY OUR SERVICE
The Sport Shop
141 -E. Second Street
COLORADO CITY
Licensed Pawn Broker
Open Until 10 PM 7 Days A Week

Henry Salesbury
A master plumber for 3 years is now back from the Navy and with the City Plumbing Co. For your plumbing needs call for Henry.
City Plumbing
& APPLIANCE CO.
1801 Ave. S Phone 1035

All Reno's in an UPROAR! CAUSE SHE WANTS TO "DIVORCE" HER MOM AND POP! HER LAWYER'S WILD! HER BEST FRIEND'S IN LOVE!
UNIVERSAL-INTERNATIONAL presents
Mark STEVENS
Peggy DOW
Gigi PERREAU
Not since Shirley Temple and Margaret O'Brien . . . such a captivating young star!
with FRANCES DEE • RAY COLLINS
"Reunion in Reno"
RITZ — TODAY

IT'S HERE AT LAST!
with all the fire of a famed best-seller... and the great African desert!
Rommel THE DESERT FOX
20th CENTURY-FOX presents
THE DESERT FOX
starring JAMES MASON
with CEDRIC HARDWICKE • JESSICA TANDY
LUTHER ADLER • Everett Sloane • Leo G. Carroll
Written for the Screen and Produced by NUNNALLY JOHNSON • Directed by HENRY HATHAWAY
PALACE Today

TEXAS WED. "ALONG GREAT DIVIDE" KIRK DOUGLAS

DRIVE-INS Last Times Tonite
STARLITE
DOUBLE TREAT
WILL ROGERS
—IN—
"DAVID HAREM"
"This Is My Affair"
ROBERT TAYLOR
BARBARA STANWYCK
TRAIL
WILL JAMES'
"SMOKY"
(In Technicolor)
FRED MacMURRAY
ANNE BAXTER

CANYON DRIVE-IN
PHONE 1966
BIG SPRING HIGHWAY
LAST TIMES TONITE
"Red Badge Of Courage"
AUDIE MURPHY—BILL MAULDIN
Open 6:15 SHORT — CARTOON Start 6:30
Thur. and Fri.—"SMOKY"
(In Technicolor)

Dr. John F. Blum
OPTOMETRIST
NW. CORNER OF SQUARE
Most Prescriptions Filled the Same Day Patient Comes To Office
Telephone 465 Snyder, Texas

JOLLY TIME POP CORN
AMERICA'S FAVORITE POP CORN
ALWAYS POPS BETTER

HOUSES FOR SALE
Cheaper than you can build. 4 rooms and bath, sub-floor, No. 1 Hardwood floors, ½ inch sheetrock, wired.
1—20x24 House $1,540
1—24x30 House $2,350
Terms Can Be Arranged
WALTER HALES
Lumber and Supply
On Roby Highway—East Of Y Phone 1237

PICTURE FRAMES
Made to Order
75 Patterns to Choose From
All Accessories
J. J. TATUM CARPENTER SHOP
112 25th St. Phone 1434-M

Ambulance Service
Call 84
Our 1952 Calendars Are Here
Bolger-Barnes Funeral Home
(Successors to Odom Funeral Home)

For Insurance Service
Call 719
—Fire —Auto —Marine —Casualty
The Deffebach Agency
2606 Ave. R Box 925

You Save Nearly $300 to Start With!
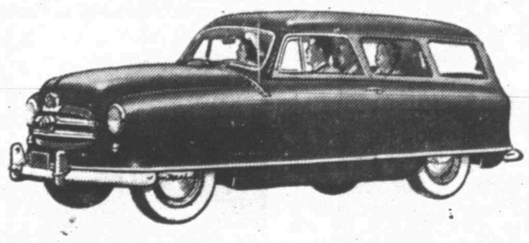
It's true. You can own America's newest, smartest Station Wagon—the Rambler All-Purpose Sedan—for hundreds of dollars less than any other with similar equipment.
Yes, you get nearly $300 worth of custom accessories—like radio, Weather Eye Conditioned Air System, directional signals, etc., all included in the low, low price.
Come see the new Rambler that has the whole country talking Nash. Then get our deal that will have you walking on air.
Nash Motors, Division Nash-Kelvinator Corporation, Detroit, Mich.
Take a "Show Me" Drive In a Smart Nash Rambler!
Bob Dupree Nash, Inc.
1920 26th Phone 880

$60.00 trade-in allowance
FOR ANY MECHANICAL REFRIGERATOR
On brand new
SERVEL GAS REFRIGERATOR
with 10-year guarantee
Here's the money-saving opportunity to trade your old troublesome mechanical refrigerator for the world-famous motorless Servel. Put an end to refrigerator troubles and costly repairs.
Across-the-top freezing compartment holds a dozen packages of frozen foods. Plenty of shelf space—11.7 – square feet!
Lustrous Newtone exterior and white porcelain interior stay bright through the years. Jewel-like styling is by famous Walter Teague!
Two dew-action vegetable fresheners. Swing shelf and lift-out half shelf. Hurry to Lone Star during this sale and see beautiful BN-600.
Eventually you will use a Modern, Motorless refrigerator—why not now?
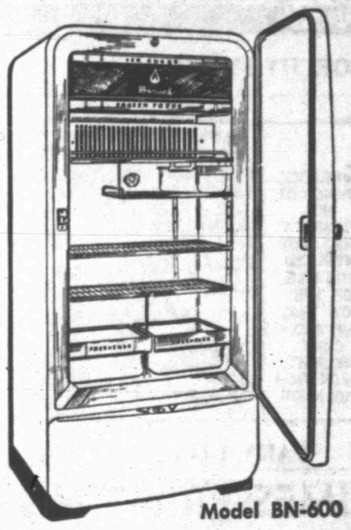
Model BN-600
14.98 down, 13.62 monthly
LARGER MODELS WITH LARGER TRADE-IN ALLOWANCES
LONE STAR GAS COMPANY
Servel Gas Refrigerators also available at
Wimberly Hardware Co., and Barrow Furniture Co.

MODEST MAIDENS

Trademark Registered U. S. Patent Office

"WELL, IT DOES LOOK PRETTY GOOD. WHAT MAKE IS IT?"

Crossword Puzzle

ACROSS

1. Fowls
4. Worthless: Biblical
9. Feline
12. Entrance
13. Alack
14. Single thing
15. Preachers
17. Brood of pheasants
18. Metal
19. Appears
21. Total
22. Plows off
26. Wondering fear
29. Masticatory
31. Flowing and ebbing
32. Nearest
34. Opening
36. Tribe of Israel
37. Diminish
39. Performed
41. Corded fabric
42. Skiing term
44. Age
46. Man of great wealth
48. Humble
52. Hobby
54. Boasters
56. Poem
57. Anglo-Saxon slave
58. Location
59. Deity
60. Repose
61. Rabbit

DOWN

1. Inferior actors: slang
2. Redact
3. Baseball team
4. Pigeons
5. Rodent
6. Malt liquors
7. Was interested
8. State
9. Think
10. Some
11. Golf mound
16. Unshaped piece of metal
20. Post
23. Drinking vessel
24. Part of a church
25. Slide
26. Insects
27. Sound state
28. Enlarged
30. Angry
33. Tissue
35. Dessert
38. Thief
40. Haul
43. Inventor of the telegraph
45. Humiliate
47. Forbids
49. Surface
50. Headliner
51. Princely Italian family
52. Dense mist
53. Fuss
55. Obtain

ROM	THETA				PAT							
AXE		AESIR			RIO							
NITON					TREMOLO							
	DEN		LEE		AM							
BAR		SEED				ITE						
AT		ITEM			ROSIN							
TITTER					PARENT							
HOIST					COMB		SE					
END					PULP		PED					
	IO		ARK			OIL						
BANDITS					SHALE							
ERG		REEVE				NEY						
EMS		ASSET				ODE						

1-23

Solution of Yesterday's Puzzle

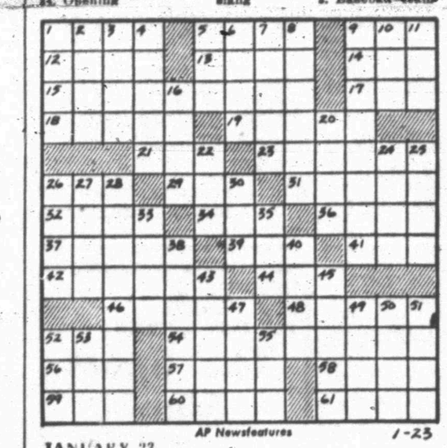

JANUARY 23 — AP Newsfeatures — 1-23

KERRY DRAKE

REX MORGAN

TIMES PRINTING COMPANY
QUALITY PRINTING
1907 25TH STREET

THE SAINT

LOCKHART (SANITONE) CLEANERS
FREE PICKUP AND DELIVERY
603 East Hiway
Phone90

LITTLE LULU

1801 AVE. S
CITY PLUMBING COMPANY
Specializing in Repair Service Calls—All Work Guaranteed
PHONE 1035

HOPALONG CASSIDY

PHIL'S AUTO APPLIANCE CENTER
WESTINGHOUSE APPLIANCES
EAST SIDE OF SQUARE

HOMER HOOPEE

THE ADVENTURES OF PATSY

MARY WORTH

FERDINAND

EVERY DAY
A GOOD BUY
BALDRIDGE'S
FRESH AT YOUR GROCER'S
Leon Lingle, Distributer

SCORCHY SMITH

OAKY DOAKS

TIMES PRINTING COMPANY
OFFICE SUPPLIES — FURNITURE
UNDERWOOD SALES AND SERVICE

DICKIE DARE

Spri
Sout

By HAROL
Associated Pr

The last guns
paign were so
more than thre
grid game is m
picture already

Southwest C
start falling in
ing grind next
first to open sp
Bears starting
they.

Most of the
set their spring
as opens practi
Methodist and
Arkansas will p
setting its start
football is lim
in a 25-day pe

While many
between now a
Texas Christian
ist and Rice a
the big three f
an ominous o
ansas.

Coach Otis D
has publicly st
shooting for the
made it clear
Razorbacks ha
to shoot.

Douglas poin
cal strength of
ever before, t
much differenc
ers and the o
some positions,
the sixth tea
those on the f

He said Lam
national sophom
be the quarter

Champion Te
up with 29 lett
great backs,
Bobby Jack Fl
boys from the
cluding the fle
Ronald Clinkse

Southern Met
lettermen and
flocks of sohom
to the hilltop s
is Frank Eido
Mal Bowers,
passers. Jerry
ner and punte
turning letterm

Rice has 21 l
were primarily
last season an
for the champi
be stronger on

Baylor has l
including the t
Larry Isbell,
Ends Hal Ri

Title R
From W

DALLAS (
Keomuka was
as heavyweigh
fined $100 for
vision Announ
here Jan. 15.

State Wrest
M. B. Morgan
vacant last ni
had defeated
vis in straigh

Morgan rul
muka must l
ever, since t
match had be
title scrap he
try for the bel

Keomuka als
bation for six

"Another att
a radio or t
newspaperman
er will result
Texas for life.

Keomuka w
costs in a Dal
fighting after h
his "judo chop
interviewing h
Arena Announ
was knocked d
to Boland's as

Monday Keo
der $1,000 pea
quest of Wres
McLemore.

150 Wom
Are Enter
Of Amate

MIAMI, Fla
150 of the nati
golfers tee off
fying round of
en Lee Dohert
ment at the M

Among the te
ateurs competi
of Cleveland,
Polly Riley of
ern titleholder
Rutland, Vt.,
amateur — runn
Downey of Ba
sissippi champ

Marjorie Lin
western champ
champion and
Lexington, Ky.

The low 32
the champions
to be eliminat
playoffs over t
where women'

The tournam
match play tor
nals Sunday.

White Sox
To Boost

CHICAGO (
White Sox, who
ance record o
season, will n
prices in 1952
mission by the
so.

Both the Sox
were authorize
box seats to
raise on genera
by the Office o

While Gener
Lane said the
prices, the Cub
decided.

Drug addicti
vorce in seve

Spring Training Throughout Southwest Starts In February

By HAROLD V. RATLIFF
Associated Press Sports Writer

The last guns of the football campaign were sounded only a little more than three weeks ago but the grid game is moving back into the picture already.

Southwest Conference schools start falling into the spring training grind next week. Baylor is the first to open spring work-outs, the Bears starting practice next Tuesday.

Most of the other schools have set their spring training dates. Texas opens practice Feb. 7. Southern Methodist and Rice Feb. 11 and Arkansas will probably be the last, setting its start for March 1. Spring football is limited to 18 sessions in a 25-day period this year.

While many things can happen between now and next September, Texas Christian, Southern Methodist and Rice are being boomed as the big three for 1952. And there's an ominous optimism from Arkansas.

Coach Otis Douglas of Arkansas has publicly stated that "We'll be shooting for the championship" and made it clear that he feels the Razorbacks have the ammunition to shoot.

Douglas points to more numerical strength of capable men than ever before, that there won't be much difference between the starters and the other squadmen. "At some positions," he says, "boys on the sixth team will be pushing those on the first team."

He said Lamar McHan, his sensational sophomore of 1951, would be the quarterback.

Champion Texas Christian comes up with 29 lettermen including its great backs, Ray McKown and Bobby Jack Floyd, and some fine boys from the freshman team, including the fleet and devastating Ronald Clinkscale.

Southern Methodist will have 27 lettermen and one of the finest flocks of sohomores ever to come to the hilltop school. Among them is Frank Eidom, Duane Nutt and Mal Bowers, the latter two top passers. Jerry Norton, a great runner and punter, features the returning lettermen.

Rice has 21 lettermen. The Owls were primarily a sophomore team last season and made a fine race for the championship. Rice should be stronger on defense.

Baylor has lost heaviest of all, including the talented All-America Larry Isbell, its great Offensive Ends Hal Riley and Stan Williams, and Tackle Ken Casner. But it has Bill Athey, a great guard, to anchor the line and such running backs as Jerry Coody and Dick Parma.

Texas A&M has 17 lettermen but only one offensive starter in the backfield will return — quarterback Ray Graves. The Aggie line should be stronger, however, featuring Jack Little all-purpose tackle, and Darrow Hooper, goal-kicking wingman. Don Ellis, transfer from LSU, is one of the brightest prospects for quarterback.

Texas will have 21 lettermen but loses heavily on defense and in offensive linemen. Regular quarterback Dan Page also is gone and so are those great defensive men, All-America Bobby Dillon, June Davis, Don Menasco and Jim Lansford. Billy Quinn, up from the freshmen, is expected to give the backfield offensive punch. All-conference Gib Dawson returns.

Apologies To Go To Olympic Skier Sent Home Last Week

NEW YORK (AP) — The U. S. Olympic Ski Committee is drafting a letter of apology to Mrs. Suzy Harris Rytting, who was sent home from Grindewald, Switzerland, last week because she is pregnant. Mrs. Rytting is regarded as the beauty queen of the U. S. women's Olympic ski team.

Courtney T. Hill, chairman of the committee, termed the incident "regrettable" in announcing that the letter of apology will be sent to Mrs. Rytting at her home in Salt Lake City.

Hill, in New York en route to Europe, said he would look into the matter further when he arrives overseas. He added that Mrs. Rytting's Olympic uniforms would be returned to her.

"I don't know why they were taken," he said.

In Salt Lake City Mrs. Rytting said she came home "almost in disgrace because the committee was afraid someone would learn of my condition and raise a fuss."

"I don't mind missing the Olympics too much," she told John Mooney, sports editor of the Salt Lake Tribune, "but I certainly think I was treated rather shabbily."

"I wouldn't have minded being sent home, even though doctors in Europe and in Salt Lake City said I could have skied. But I think I should have been sent home and treated as if I'd have been a skier who had broken a leg in practice."

Mrs Rytting said that she had asked to remain in Europe until her mother or her husband Bill could have joined her and accompanied her home, but was told by American team officials she had to leave immediately.

"In fact," she said in a story used under her byline, "they tell you that if you don't go home right then, they'll pick up your ticket and you'll have to pay your way.

"You're scared. You haven't anyone to turn to. They even tell you to give up your Olympic uniform because there was no provision made for a uniform for any substitutes on the squad."

Mrs. Rytting, who was also a member of the women's 1948 Olympic team, qualified for the 1952 team at the Sun Valley, Idaho, competition in March a year ago. In 1950 she was second in the National Downhill Race.

Texas League Prices Same

By The Associated Press

No increase in prices for Texas League baseball games.

That's the answer of most Texas league clubs to a government ruling which would allow them to hike admissions up to eight per cent.

The possible exception is the Houston club.

Houston Buff President Allen Russell said Tuesday night his club would give the new ruling "every consideration before we make a decision." However, Russell pointed out that Houston now charges 20 cents less for bleacher seats and 25 cents less for reserved seat than other clubs.

Spokesmen for Dallas, Fort Worth, San Antonio, Beaumont, Shreveport, and Oklahoma City said the prices at their parks would remain the same.

The president of the Tulsa club could not be reached for comment.

Title Removed From Wrestler

DALLAS (AP) — Wrestler Duke Keomuka was stripped of his Texas heavyweight championship and fined $100 for his attack on Television Announcer Charlie Boland here Jan. 15.

State Wrestling Commissioner M. B. Morgan declared the title vacant last night after Keomuka had defeated challenger Dizzy Davis in straight falls.

Morgan ruled yesterday Kaomuka must lose the title. However, since the Keomuka-Davis match had been advertised as a title scrap he allowed Davis to try for the belt.

Keomuka also was placed on probation for six months.

"Another attack by Keomuka on a radio or television announcer newspaperman or news photographer will result in his suspension in Texas for life," Morgan said.

Keomuka was fined $100 and costs in a Dallas justice court for fighting after he felled Boland with his "judo chop" while Boland was interviewing him over television. Arena Announcer George Preston was knocked down when he came to Boland's assistance.

Monday Keomuka was placed under $1,000 peace bond at the request of Wrestling Promotor Ed McLemore.

SCORES CAGE

By The Associated Press

Midwestern 61, Trinity 53
Brooke Med. 72, Howard Payne 70
H-SU 84, Wolters AFB 32

No Race Track For West Memphis, Ark.

WEST MEMPHIS, Ark (AP) — Religious leaders who bitterly opposed pari-mutuel gambling won the Dixie Downs referendum by a vote of 1,533 to 1,360.

The anti-race track league's victory apparently wiped out all lingering hopes that Dixie Downs, Inc., held for building a 2½ million dollar horse race track here.

Directors of the fight against the track offered prayers of Thanksgiving last night after complete but unofficial figures were compiled.

150 Women Golfers Are Entered In Meet Of Amateurs In Miami

MIAMI, Fla. (AP) — More than 150 of the nation's leading women golfers tee off today in the qualifying round of the 20th annual Helen Lee Doherty Amateur Tournament at the Miami Country Club.

Among the top-flight women amateurs competing are Claire Doran of Cleveland, defending champion; Polly Riley of Fort Worth, Southern titleholder; Mae Murray of Rutland, Vt., last year's national amateur runner-up; Mary Ann Downey of Baltimore, Trans-Mississippi champion;

Marjorie Lindsay of Decatur, Ill. western champion; Dorothy Kirby champion and Betty Rowland of Lexington, Ky., Cuban champion.

The low 32 players will go into the championship flight with ties to be eliminated in sudden-death playoffs over the 6,200-yard course where women's par will be 76.

The tournament swings into match play tomorrow, with the finals Sunday.

White Sox Decide Not To Boost Admission

CHICAGO (AP) — The Chicago White Sox, who set a home attendance record of 1,328,234 fans last season, will not boost admission prices in 1952 although given permission by the government to do so.

Both the Sox and Chicago Cubs were authorized a 50-cent hike on box seats to $2.50 and a 25-cent raise on general admission to $1.25 by the Office of Price Stabilization.

While General Manager Frank Lane said the Sox would not hike prices, the Cubs so far remain undecided.

Drug addiction is grounds for divorce in seven U. S. states.

SPORTS MIRROR

By The Associated Press

TODAY A YEAR AGO — Gen. Bob Neyland received a life-time football coaching contract at Tennessee.

FIVE YEARS AGO—The National Football League gave Commissioner Bert Bell dictatorial powers designed to crush gambling.

TEN YEARS AGO—Willie Hoppe won the three-cushion billiard title at Chicago for the third straight year.

TWENTY YEARS AGO — The Philadelphia Athletics sold shortstop Joe Boley to the Cleveland Indians.

Harrison Is Winner Of Little Rock Tourney

PALM SPRINGS, Calif. (AP) — The major share of the Thunderbird Club's $5,000 amateur - pro golf tournament was won by Little Rock's Dutch Harrison.

Harrison collected $1,083.33 yesterday with his 57-58—115 for best ball honors, aided by his amateur partners, Grant Withers of North Hollywood, Paul Prom of Sacramento and Paris Letsinger of Visalia, Calif.

Yet, Harrison wasn't the low scorer for the 36-hole tourney. Two of the country's hardiest golf campaigners, Dr. Cary Middlecoff of Memphis and Australia's Jim Ferrier, had 134's. They won't play off the tie. Al Besselink of Merchantville, N. J., won second money in the tournament with $500, and Middlecoff took third, $483.33.

All District Gridder Killed In Accident

STANTON (AP) — Stanton High School football star Billy Rowden, 15, was killed yesterday when he fell from a tractor and a wheel crushed his chest.

He was an all-district halfback on last season's football team. Last Saturday he showed the grand champion capon and champion swine at the annual Martin County livestock show.

He was a leader in Future Farmers of America activities here.

Louis In Invitational

INGLEWOOD, Calif. (AP) — Joe Louis has accepted an invitation to play in the second annual Night Golf Exhibition Tourney at Inglewood Country Club.

For The Latest
BASKETBALL SCORES
and more exclusive news
Read The
Abilene Reporter—News
T. O. DUNLAP, Agent
Phone 868 or 786-J

FIRE AUTO CASUALTY BONDS
Pinnell Insurance Agency
Dependable Insurance
1712 25th Phone 1319
PAY YOUR POLL TAX—DON'T MISS 1952 ELECTION!

Barrow Furniture Co.
2112 25th Street Snyder, Texas
SEE US FOR NEW AND USED FURNITURE
We Will Trade For Your Old Furniture

OPEN SEASON

By DALE WALTON

J. T. Hammett, pro - manager of the Country Club, is in Phoenix, Ariz., this week for the Phoenix Open Golf Tournament.

Hammett and others are scheduled to run 18 - hole qualifying rounds today. Included in those planning to participate is Joe Louis.

Forty places are at stake in the $10,000 tourney.

• • •

About 25 high school girls have been in volleyball practice since the fall school semester began in preparation for a game schedule after basketball season ends.

Mrs. Virgil Joines, physical education instructor, said this week that 15 girls will be chosen as a squad to compete with girls in other schools in match games and tourneys.

The girls have already been invited to compete in the Big Spring Girls Invitational Tournament March 6-7, and a district tourney will also be held during the season in Roby.

• • •

Included in the Golden Gloves fighters in Odessa who will enter regional bouts there Thursday night is Bruce Price, former pressman for the Daily News.

Price, who is entered in the open class light - heavy, has been in practice there twice a day for several weeks under the coaching of H. L. (Sarge) Rich.

Several teams planning to enter the city basketball league ordered game suits and equipment this week, and all are practicing in the high school gymnasium on weekends.

All who will participate will have representatives at the National Guard armory Friday night for a meeting to work out the league schedule.

Glynn Snyder, chairman of the league committee for the Quarterback Club, sponsor of the league, said the teams will play one round beginning at the end of the high school basketball season, then go into a double elimination tournament for championship.

• • •

Blue Lowry, freshmen basketball coach, said this morning that both frosh and junior high defeated Colorado City teams here last night.

Phoenix Meet Opens Today

PHOENIX, Ariz. (AP) — The pro-amateur preliminary of the $10,000 Phoenix Open Golf Tournament gets underway here today with the defending champion two-some of Lloyd Mangrum and Dr. Payne Palmer of Phoenix rated among the favorites.

The 18 holes of play over the tough par-72 Phoenix Country Club layout will be the last chance for most to familiarize themselves with the course before the firing begins tomorrow.

The top prize of $500 is offered for the low pro shooter today.

Yesterday, at least 42 of the field of 160 hopefuls sailed around the Arizona Country Club course, where qualifying play was held, in 74 or under to gain berths in the meet.

Letup Works In Reverse For Tennis Champ

PHILADELPHIA (AP)—A planned "gradual fadeaway from tennis" is what bagged the country's No. 1. court rating for Vic Seixas, recently returned from the Davis Cup competition in Australia.

At least that is the one thing that had the most to do wih bringing about his first place rating by the U. S. Lawn Tennis Association, Vic believes.

With pencil and pad in hand to take inventory of a stock of plumbing supplies, Vic told it this way yesterday:

"Valves, faucets, copper piping and what-not get a big assist for my tennis improvement last year.

"All fennis and no work sometimes made me a dull boy in past competition," he explained. "But last year I had the business to occupy me and I looked forward to the limited time I had for tennis. There wasn't any pressure. I wasn't tired of the game when I got out there on the courts."

The plumbing supplies enter the picture by way of the Philadelphia store his father owns. Vic works there when not swinging a racquet.

Reveal Group Operating Pro Ball in Dallas

DALLAS (AP) — The organization that will operate professional football in Dallas is due to be revealed tonight, together with the plan of operation.

Giles Miller, textile company executive and chief stockholder in the club — the former New York Yanks which Miller bought and will move to Texas — has called a press conference for tonight. He said the executive committee, at least, will be introduced.

Miller met with a number of Dallas business and civic leaders yesterday regarding the sale of stock and perfection of the organization backing the club, bought for $300,000 from the national football league. It was revealed that there will be 24 stockholders.

Among those at the conference were Bankers Nathan Adams, Ben Wooten and R. L. Thornton, the latter being president of the State Fair of Texas, which operates the Cotton Bowl where the pro games will be played.

"For all practical purposes, our group now has been completed," Miller said, "and we will hold a formal organization meeting Thursday."

Miller said he didn't know whether he would be able to get away Friday or Saturday to go to New York where the papers transferring the franchise to Dallas will be signed. He will decide when to go after tonight's meeting.

Reportedly Frank Fitzgerald, general manager of the Yanks, has been signed to continue with the club but the coach has not been signed. Jimmy Phelan, who coached the Yanks last season, has said he is interested in continuing with the club. Others reportedly have applied for the job.

The option plan of the Cotton Bowl will be in effect for the pro games, James H. Stewart, vice-president and general manager of the state fair, said. Option holders have the privilege of buying tickets for games played in the Cotton Bowl. They represent some 20,000 tickets.

One thousand Rolls-Royce jet engines are to be supplied from Britain to power 500 twin-motor U.S. type trainers for the Royal Canadian Air Force.

MANAGER WILLING

Walcott Must Make Match With Charles Or Lose Title

NEW YORK (AP) — The pincers that have been tightening on heavyweight champion Jersey Joe Walcott for the past 24 hours today had the ancient New Jersey batler ready to give up his lucrative exhibition tour and sign for a defense of his title.

But Jersey Joe, who probably will climb in the ring against Ezzard Charles, had one ally—Jim Norris, president of the International Boxing Club, which has a contract with the champion.

When Norris heard that Bob Christenberry, the new chairman of the New York State Athletic Commission, had ordered Walcott to defend his title within 15 days or have it vacated in New York, the IBC president said:

"I had thought it was understood that Walcott was to be given the chance to make the most of the financial opportunities he has as champion before being required to defend."

But Christenberry obviously did not see it that way. Originally, Walcott signed to defend his championship 90 days from July 18 and against Charles. That went by the boards though, when Walcott began cashing in on the crown. Now Christenberry apparently has decided the time has come to act. He also bypassed Rocky Marciano (winner over Joe Louis) and Harry Matthews of Seattle.

"As far as the New York State Athletic Commission is concerned," said Christenberry, "Ezzard Charles is the No. 1 challenger. We have nothing before us from Marciano, and I refuse to consider Matthews a contender for the heavyweight title."

Rumors have been making the rounds that Felix Bocchicchio, Walcott's manager, would prefer Marciano to Charles. However, Marciano said he doesn't want to fight for the title unless Charles waives his right.

"So far as I know," said Norris, "Bocchicchio is agreeable to going through with his contract obligations. The Walcott-Charles match seemed assured until Marciano stepped into the spotlight with his knockout of Louis. We are hopeful of arranging the Walcott-Charles match for late March or early April, which will leave time enough to prepare for a June bout between Marciano and the winner."

Complete Line Of
Floor Coverings
• Carpets • Linoleum
• Tiles
PITTMAN
Floor Covering Co.
Sweetwater Texas
Dial 3308 - 411 OakSt.

Insurance - Loans - Oil
Real Estate
HUGH BOREN & SON
Insurance Agency
BASEMENT FULLER BLDG.
Snyder, Texas Phone 196

Another major milestone in hauling progress

Your key to greater hauling profits

GMC PRESENTS THE FIRST 2½-TON DIESEL

At last—Diesel economy and hill-leveling performance come to thousands of truckers who have never had any choice but gasoline power in the past!

TODAY America's foremost builder of Diesel trucks smashes the size-weight barrier that up to now has denied the many economies of Diesel power to haulers of medium-weight loads.

Today GMC offers users of equipment in the 19,500 GVW-35,000 GCW range a sensational new Diesel truck-tractor.

It is powered by the first welterweight Diesel truck engine—a smaller, more compact model of the famous General Motors 2-cycle engine that has made GMC America's first-choice Diesel truck.

More Miles per Gallon

Because it is Diesel-powered, this new GMC Model D450-37 will cost you far less to run per mile, far less to maintain per year than any other 2½-tonner you've ever owned. *All Diesel experience proves that.*

Because it is a 2-cycle Diesel, it is a fast-starting, quick-accelerating, highly responsive truck with plenty of snap in traffic—a truck that will maintain a steady "on time" schedule even on hilly runs.

Fuel economy is automatic thanks to GMC's famous Fuel Modulator. Regardless of throttle pressure this engine never gets more fuel than it needs and makes the most of what it gets. Smooth driving is assured by "easy-turn" recirculating ball-bearing steering—even electric shifting on two-speed axle models.

Nationwide Service

Equally important to the thousands of truckers who can now enjoy the benefits of Diesel power for the first time, this new GMC D450-37 is backed by the nation's largest network of Diesel service stations.

Before you buy another truck, you owe it to yourself to investigate these new GMC welterweight Diesels *if you want to cut costs!* We will be glad to give you facts and figures that will open your eyes. Why not come in today?

Get a real truck!

R. B. Sears Motor Company
312 East Highway Phone 34

HANES
Superior Automotive Service
1504 Avenue R Phone 1441
Motor Rebuilding—Block Reboring—Cam Bearing Installation
(Wholesale and Retail)
Complete Brake Service — Complete Auto Maintenance
Wheel Balancing — Truck and Tractor Repair
30 Day Company Accounts Welcome
Vehicles Correctly Prepared For Coming Inspection

SEE THESE VALUES

1951 BUICK RIVERIA R&H, Nice Car $2395.00	1950 BUICK 2-door Sedanette R&H, Dynaflo $1795.00	1950 FORD TUDOR CUSTOM 8 R&H, Overdrive $1650.00
1951 CHEVROLET Bel-Aire, R&H $2195.00	1951 CHEVROLET 4-door Sedan R&H $2195.00	1591 DODGE Meadowbrook $2295.00
1951 PLYMOUTH 4-door Sedan R&H $1895.00	1951 PONTIAC 4-door Sedan R&H $2095.00	1951 PONTIAC Catalina Coupe R&H $2595.00
1950 MERCURY 6-Pass. Coupe R&H $1750.00	1949 FORD Convertible R&H, Overdrive $1295.00	1948 FORD Tudor Sedan R&H $895.00

NEW & USED CARS
CAPERTON BROS.
WE FINANCE OUR OWN CARS
610 East Highway
Car-Lot 1986 Business Office 693

CLEAN CARS
PRICED RIGHT
1950 Hudson Pacemaker sedan, 4-door, R&H
1949 Hudson Super-Six, 4-door R&H — 2 of these
1949 Hudson Super-eight, 4-door R&H
1946 Hudson Super-Six 4-door R&H
1949 Chevrolet, 2-door, R&H
J. R. Hicks Motor Co.
2106 Avenue R Phone 1481

A-1 Ford Car A-1
and
Truck Owners
YOU GET ALL THIS ONLY WITH AN AUTHORIZED
Reconditioned Ford Engine
1. It is remanufactured to exacting Ford standards by A FORD Authorized rebuilder.
2. New Genuine Ford Parts used where necessary.
3. Engine rigidly block-tested.
4. New motor guarantee, for 4,000 miles or 90 days — whichever comes first.
Look for the (Reconditioned by authorized Reconditioner) emblem on AUTHORIZED Reconditioned Ford Engines—your assurance that the engine you buy has been reconditioned by A FORD AUTHORIZED reconditioner for lasting power and savings, complete satisfaction. Drive in today.
RE-POWER YOUR CAR OR TRUCK!
Wade Pipkin Motors
"The" Ford Dealer In West Texas
Phone 1100
W. M. (Junior) STEPHENS, Parts Mgr.

CLASSIFIED RATES

One day	.04 per word
Two days	.07 per word
Three days	.09 per word
Four days	.11 per word
Each day following	.01 increase

15 word minimum rate

Space ads	.84 per inch per insertion

EARNED RATES

Three days	.75 per inch per insertion
Five days and above	.70 per inch per insertion

WORD AD DEADLINES

Weekdays	6 p. m.
For Sundays	12 Saturday

RULES

The publishers reserve the right to correctly classify all advertising, to edit any copy deemed objectionable for any reason and reserve the right to accept advertising only on a cash-in-advance basis. Some ads are charged to phone owners purely as an accommodation and payment is due immediately upon publication. Some types of ads are not charged under any circumstances but must be strictly cash-in-advance.

Political Announcement

The News is authorized to announce the following candidates for office, election to be subject to action of the Democratic Primary.

For County Clerk:
PAT JOHNSTON

For District Clerk
MRS. EUNICE WEATHERSBEE

For County Treasurer
MRS. MOLLIE PINKERTON

For County Tax Assessor
JIM IKARD

For Commissioner, Precinct No. 1
WALTER H. GRANT
M. L. (Mal) ANDRESS

For Commissioner, Precinct No. 2
CULLEN H. TOOMBS

For Commissioner, Precinct No. 3
L. L. (PAT) MOORE
HENRY LAYNE
HASKELL BEARD

Justice of Peace, Precinct No. 1:
W. C. DAVIDSON

County Sheriff
LLOYD H. MERRITT
EARL H. STRAWN
HOMER WHISNAND

ANNOUNCEMENTS A

LODGES A-1

W. O. W. Camp No. 544 Snyder, Texas. Thursday, January 24, 1952. Room Number 35, Beacon Lodge.

SPECIAL NOTICES A-2

INCOME TAX SERVICE
McGAW & MITCHELL, ATTORNEYS.
OVER ANTHONY'S DEPARTMENT STORE
NORTH SIDE OF SQUARE

LOST AND FOUND A4

Lost: Small white dog. Brown markings. Harness. Sherman, Texas tags. 3002 Avenue X or Phone 770. Reward.

PERSONAL A-5

Alcoholics Anonymous for problem drinkers who want to help themselves. Queries strictly confidential. Phone 9697 24 hours a day.

ALCOHOLIC ANONYMOUS
Regular Meeting Each Tuesday
If you have an alcoholic problem, call 9688.
Club at 1919 25th Street.

AUTOMOBILES B

AUTOS FOR SALE B-1

Sale or Trade: 1946 Custom DeSoto club coupe. A real bargain. Will finance high. See at Republic Supply Company at any time.

For Sale: 49 Nash 4 door. 49 Lincoln 4 door. Contact Bob McKinney at Snyder Bowling Alley.

TRAILERS B-2

Sale: 1950 Travelite trailer. 21 foot. See at 2903 Avenue I. Call 1543-J.

Very clean 1949 Traflette house trailer. 21 foot. Sleeps 4. Refrigerator and apartment size range. Avenue R by Santa Fe bunkhouses, just south of tracks. A. P. Hinkle.

Sale: 1948 Macomb trailer house. Bunk beds, new Frigidaire, air-conditioner and butane tank. Will finance. See after 2 p.m. 3009 39th Street. Towle Addition.

AUTO SERVICE B-4

WALTER MORGAN'S GARAGE
24th Street and Avenue S
One block north of Snyder National Bank

BUSINESS OPPOR. C

For Sale: Grocery and Market. Modern building, fixtures. Doing good business. Write or see Ray Johnson. Box 142. Blanket, Texas.

BUSINESS OPP. C

Notice To Agents and Owners
Would like to lease garage and service station. Would consider combination of above or good service station. No junkers. Have own stock of merchandise and equipment.
Louis M. Smith
Box 91
Green Tree, New Mexico
For quick information, call 1248-L2, Snyder.

BUSINESS SERVICES D

BLDG. SPECIALISTS D-2

THOMPSON'S CABINET SHOP
All Types Cabinet Work.
Phone 289-W
806 - 23rd Street

HAULING-DELIVERY D-10

Furniture moving, local and long distance. Mayflower Service. McAlister Transfer & Storage. Phone 1761.

Light hauling. New ¾ ton truck. Call 9607.

PLUMBERS D13

Septic Tanks cleaned and conditioned. Call 1035 for free estimate. City Plumbing Company.

Sanitary Septic Tank and Cesspool Cleaning
Fully Insured
For Your Protection
ALL WORK GUARANTEED
Free Inspection and Estimates
Phone 1138 Snyder, Texas

ECONOMY SEPTIC TANK
Cesspool Pumping Service
Box 1391 Phone 1429

CLASSIFIED ADS GET RESULTS
PHONE 1234

B & W ELECTRIC CO.
312 28th Phone 1351-W
FREE ESTIMATES
Service Calls - 24 Hour Service
Small Appliance Repair

BUSINESS SERVICES D

PROFESSIONAL D-14

Pipe Line Construction
- Ditching Machine
- Air Compressor
- Welding Service
- Winch Truck Service
- Road Boring
- Line Stripping and Testing

CONTINENTAL CONSTRUCTION CO.
Big Spring Highway
East of Gordon's Drive-In
Phone 1973

MISCELLANEOUS D-26

"1234"
NOW IT'S HERE
NEON HOUSE NUMBERS
NEON HOUSE NUMBERS
Can others find your house at night?
Be up to date.
OPERATING COST LESS THAN 1c PER NIGHT!
Workmanship guaranteed 1 year
Just Hang Up and Plug In
Send Check or Money order post paid.
$22.50
State color: Red-white-green-blue. Over four numbers slightly higher.
CAP-ROCK NEON
Gail Route Big Spring, Texas

EMPLOYMENT E

HELP WANTED, Male E-1

Wanted: Gardner and handy-man. Apply in person. Pal-O-Mar Cortel. East Highway.

HELP WANTED, Female E-2

Wanted: 2 ladies to do telephone soliciting from their home. Excellent pay. Mr. Swafford. 8:30 to 10:30 a.m., 5:30 to 7:30 p.m. Downtown Motel.

Experienced waitress wanted. Apply Scurry Cafe. Post Highway.

WANTED EXPERIENCED DOCTOR'S OFFICE ASSISTANT. APPLY TO ADMINISTRATOR. SNYDER HOSPITAL CLINIC.

NEED MONEY?
Earn to $100.00 and more per month addressing envelopes in spare time. Send $1.00 for instruction booklet to King Co. Dept. T, 681 Market Street, San Francisco, Calif. Money-back guarantee.

HELP WANTED, MISC. E3

HELP WANTED — Earn $400.00 monthly, spare time. We will select a reliable person from this area to refill and collect money from our New Automatic Merchandising Machines. No selling. To qualify, applicant must have car, references and $600 working capital. Devoting 8 hours a week should net up to $400.00 monthly with the possibility of taking over full time. For interview write giving full particulars, name, address, age and phone number. Box 4096, San Diego, California.

Cleaner, silk finisher, or wool presser wanted. Experience necessary. Strickland Cleaners. 2610 Avenue R.

INSTRUCTION F

HIGH SCHOOL Study at home, earn diploma, enter college or Nurses training. Same standard texts as used by best resident high schools. American School. For information write O. C. TODD. 2401 29th Street, Lubbock.

WOMAN'S COLUMN H

ANTIQUES-ART GOODS H-1

Antique olive wood occasional table, brought from Jerusalem in 1930. Intricate hand-cut inlaid design. $50 cash or will trade for good typewriter. Phone 1711 Hermleigh.

BEAUTY SHOPS H-2

For Avon cosmetics, call Mrs. Cooper, 9654.

CHILD CARE H-3

Will care for your children day or night. Mrs. Bama Davis. 801 29th Street. Phone 985-R.

Experienced child care in your home. Mrs. Hughes. 2700 Avenue G. Phone 792.

Care for your children, day and night. Mrs. J. C. Beavers. 501 - 35th Street. Phone 337-J.

LAUNDRY SERVICE H-5

Bring your ironing to 3012 Avenue Z. Will also do mending and alteration. Phone 981-M.

Alterations — Men or Women. Call 1440-R.

SEWING H6

Sewing wanted. See Jean Yearout across from Gordon's Drive-In on Big Spring Highway. Phone 1973.

New & Used Sewing Machines
We have used machines $10 and up. Singers and other makes. Repair and parts for all makes.
MILLER & HALE SEWING MACHINE EXCHANGE
Phone 354 2806 Avenue D

FARMER'S EXCHANGE J

FARM EQUIPMENT J-1

1946 John Deere tractor with tool-bar and quick attach cultivator equipment. Good condition. Call 444-J.

GRAIN, HAY, FEED J-2

Sale: 3,000 bundles of Heigeria. F. M. Addison, Jr. One mile north and 2 miles west of Knapp.

Sale: 15 tons of bundled kane. $35 per ton. W. H. Wimmer, 3 miles southeast of Hermleigh.

HOUSEHOLD GOODS K4

Sale: 11.8 cubic foot used Admiral refrigerator. Original cost over $400. Buy it for $175. Wemberly Hardware.

Almost new Maytag washing machine. Square aluminum tub. Aluminum agitator. Cost $189.50. Will sell for $150 cash. Green Hill Apartments office on Clairemont Road or call 9654.

LATEST MODEL ELECTROLUX
Vacuum Cleaners and Appliances
Free Demonstration
PHONE 705-M

For Classified Phone 1234

MERCHANDISE K

BUILDING MATERIAL K-1

PAY CASH And Save!

½ in. Sheetrock	5.50
⅜ in. Sheetrock	5.00
Asbestos Siding	7.95
White and Gray 2x4 and 2x6	6.50
8' through 20' 1x6 Sheathing	6.50
dry pine	6.50
Composition Shingles, 210 lb. per square	6.95
1x4 Flooring Good Yellow Pine	11.50
Oak Flooring Premium Grade	11.50
2-8 x 6-8 Glass Doors	9.95
15 lb. Asphalt Felt 400 ft. Roll	2.95

Veazey Cash Lumber Co.
1 Mile West On Lamesa Highway
Phone 1573

HOUSEHOLD GOODS K4

HALF PRICE SALE

10 apartment stoves	$15 to $30
12 couches-make beds	$10 to $30
10 dressers	$9 to $18
20 large cook stoves, table tops	$10 to $69
30 washers, all makes	$12 to $35
25 refrigerators, guaranteed	$20 to $49
7½ h.p. Evinrow boat motor, cost $200, sell	$75
One wheel trailer, new bed	$45
Two wheel trailers	$37.50
Shuffle Board, cost $185, sell	$25
Talking parrot and cage	$35
7 sewing machines	$10 to $35
3 dinette suites	$12.50
New rugs	$6.50 to $8.50
New end tables	$2.50 each
12 used radios	$7.50 to $12.50
6 foot zinc drain boards (2)	$17.50

THIS COULDN'T BE ANY PLACE BUT
GOREE USED FURNITURE
501 East Highway Phone 1994

For Sale: Easy Washing Machine in excellent condition. $45.00; also guaranteed used Philco Home Freezer, only $150.00. Bill Bryant Farm Equipment, 2303 25th.

FOR SALE: Bendix home ironer. A real bargain. Call 226-J.

For all your household needs see your Stanley Dealer. Mrs D. A. Taylor. Frontier Motel, Colorado City Highway. Phone 1804.

For Stanley Home Products, call 1538-J. 1509 21st. Billye Holt, Stanley Dealer.

GOREE USED FURNITURE: Buy Sell Trade. Extra bargains in refrigerators. Refrigerator service. 501 East Highway. Phone 1994.

See Town & Country 2403 25th Street on Lamesa Highway, for Used Furniture & Appliances. We always have a good stock of trade-ins and repossessed furniture. Three ways to buy: Cash, Contract, or Charge.

NURSERY PLTS., FLOW. K-6

NURSERY STOCK: Pecan, English and Black Walnut, Fruit Trees, Shade Trees, Hedge Plants, Shrubbery, Berries, Grapes, Figs, and Persimmons. Many varieties and sizes. Washam Nursery, West edge town, phone 4524, Sweetwater, Texas.

RADIO SERVICE K-7

Combination Admiral radio-phonograph. Plays 10 records. $40. W. E. Rushing. 130 Milburn.

MISCELLANEOUS K-11

SINGER Sewing Machine Repair. Motors-Lights-New Parts. Singer Sewing Machine Co., 159 Walnut Street, Colorado City, Texas.

New play pen and pad. Also Taylor-tot and teeter babe. Phone 1767-L4.

Good Buys In
USED FURNITURE
4 — Late model refrigerators 49's to 51's
Electric Sewing Machines
2 — Dinette Suites
GILES SWAP SHOP
2012 Ave. S Phone 1542

RENTALS L

BEDROOMS L1

Bedroom house with private bath. 2000 Avenue S. Call 378.

Need A Room?
Our new rates are inviting
Our place is close in, clean and quiet.
We rent to men only
H&B ROOMS
2305 26th Street

IF--
Clean and Quiet Is Your Aim
Rest At The Best
A Room To Yourself
$7.50 Per Week
The Best Hotel
2109 Ave. S
3 Blocks North of Square

LOCHABY'S MOTEL
Modern rooms and apartments
Mile West of Square
ROY CHURCH
Lameso Hwy. Phone 9628

2401 Avenue U. Rooms $7.50 to $10 per week. Also housekeeping rooms. 2 blocks of Square.

FURNISHED APTS. L-3

New 2 rooms with bath. Couple only. Jack Green at Court House. 2110 27th after 5 p. m.

Nice clean furnished 3 room apartment. Private bath. $15 per week. Bills paid. 101 26th. Phone 265-J.

RENTALS L

FURNISHED APARTMENTS L3

TWO ROOM FURNISHED APARTMENTS
For Rent
Bills Paid
$12.50 per week.
LEE COURTS
2 blocks of new grade school on Lubbock Highway

Canary Cottages
All Bills Paid
Kitchenetts—Unit Heating
Reasonable Rates
1111 26th St. Phone 9632
Clean and Quiet

Green Hill Apartments
Two rooms with private bath, clean.
Hollywood beds with innersprings
Gas Apartment Ranges
Electric Refrigerators
Couples $12.50 per week
Families 2 Children $15.00 per week.
1½ Miles North on Clairemont Road Phone 9654

Two room furnished apartments. Bills paid. $9 per week. 601 East 20th.

Three room furnished apartment with private bath. End of West 32nd. Phone 656-J. Jack Darby.

Nicely furnished garage apartment with bath. Also new 2 room apartment. 2701 Avenue U. Phone 275-J.

For Rent: Newly furnished 1, 2 and 3-room apartments. Investigate The Rainbow Courts reasonable rates. East of V on Sweetwater Highway or call 825.

2 rooms; bath, kitchenette; tile floors; innersprig beds. Bills paid. First street south of Denson & Brown Gulf Station on East Highway. 306 28th Street.

Furnished apartment. Especially neat and clean. Only $10 per week. Bills paid. 611 25th Street.

See The
WAYMAR APARTMENTS
Four rooms and bath
Furnished or unfurnished
Laundry facilities
Garage and storage space
Paved street
Phones available
20th & Coleman
Phone 1827

Furnished garage apartment. 2011 Avenue K.

Nesbits Motel
Furnished cottage apartments
Winter comfort, Auotmatic Heat.
Tile bath. Frigidaire, garage
$3.00 per day.
Weekly and monthly rates.
Lamesa Highway Phone 9659

UNFURN. APTS. L-4

For Those Who Want The Best
Three-room Apartments
Enclosed Yards
Vented Heat
Refrigerator and kitchen stove furnished
Phone 174
BELL-AIR VILLAGE CORNER OF 29th and AVENUE X

Four rooms with bath, mile east of Hermleigh. REA, on mail route. 2206 Ave. S.

FURNISHED HOUSES L5

Three room furnished house with bath. Garage. $60 per month. Phone 185-R. 1003 33rd.

Furnished cottages. $10 per week. Refrigerator. Apartment size range. Hollywood beds. McAdams Cottages. Old Post Highway.

Furnished house. Built-in kitchen, private bath. Electric refrigeration. Different. 3 miles out Post Highway. Willinghams.

HOUSES
Furnished and Unfurnished
BILLS PAID
W. S. Hart
1810 Avenue O
Phone 1385-J

UNFURNISHED HOUSES L6

Unfurnished 4 room house. $15 per month. 6 miles north and 1 mile west of Snyder. See Robert Green.

Five room house and bath for rent. See T. B. Knight. Mile north of cemetery.

Rent: Unfurnished house. 908 29th Street, Snyder. Contact Frances A. Thomas. Windsor Hotel, Abilene.

MISC. FOR RENT L7

North side duplex. Three rooms and private bath. See Mrs. Roe at 3107 Avenue U. Phone 344-W.

REAL ESTATE M

BUSINESS PROPERTY M1

Sale: Large building suitable for business or two flats. Just outside city limits on Post Highway. Call 9607.

Two room office building for sale. Belmont Park Addition on Clairemont Road. Call 861-W.

HOUSES FOR SALE M2

Sale: Equity in 2 bedroom home. GI loan. Low monthly payments. 102 Milburn.

Three rooms and bath, Sweetwater Highway. Two room house and lot, Clairemont District. Good buys in ranches and farms. Rollins Realty, East Highway. Phone 1838.

Sale: Beautiful 3 bedroom white brick home. Tile baths (1½) and kitchen. Large corner lot. Immediate possession. 2501 32nd Street.

Three room house for sale to be moved off lot. $1000.00. Call 1047-J. 2309 Ave. I.

Sale: 3 bedroom home in Highland Park. Large corner lot. 3797 Avenue V. Phone 1836-R.

REAL ESTATE M

HOUSES FOR SALE M2

Sale: 2 bedroom brick home with income property. Income will make payments. Will consider leasing to responsible party. 905 30th. Phone 1812-W.

New home — 3 bedrooms, 2 baths. Baths and kitchen tiled. Central heating. Insulation in walls and ceiling. Corner lot and double garage. This home will finance either on a GI or FHA loan. Scott & Scott, Towle Building. Phones 76 & 77.

Houses for sale cheaper than you can build or have built. 4 rooms and bath. Sub-floor, hardwood floor, ½" sheetrock. Wired. One — 24x28 $2150. One — 24x30 $2,350. Walter Hales Lumber Company. East Highway. Phone 1237.

HOUSE FOR SALE
3 rooms and bath to be moved off lot. 24x24. Sheetrock inside.
AUSTIN FLATT
Canyon Courts Phone 1163

New 2 & 3 Bedroom Homes From $7,675.00
Towle Place Development Co.
37th St. Ph. 760, 385-W or 795-R

Sale: 3 room house with bath and lot. 2409 26th Street. Call Leo Heath. Phone 925.

For Sale: 4 room modern home with hardwod floors, 5 closets, insulated. One block north of grade school on Lubbock Highway. Small down payment, balance lower than rent. Contact Mrs. Henry Rowland at property.

Three bedroom house in Highland Park. This house has everything, plus double garage and well landscaped lawn. Nice FHA loan set up. 506 East Highway.

FARMS & RANCHES M6

Farms and ranches in South Dakota, Wyoming, Montana. William Doody. Lead, South Dakota. Phone 2878.

1234 acres deed about 45 miles from Salida in the famous Gunnison district. This place will carry about 350 mother cows the year around. The fine meadow will cut about 600 tons of high quality hay each year. Joins a US Highway. The improvements are extra good, there being 3 modern houses and 2 apartments on the place. Will sell or trade as owner now has other business interests. Price: $200,000.00

1700 acres deeded, 1150 irrigated in the San Luis Valley. Will carry between 250 and 300 mother cows the year around. Puts up 500 to 700 tons hay depending on the year. 45 miles from Salida and 2½ miles off pavement. REA, telephone, and school bus service. 5 room modern home. Price $97,500.00 with 29% down and the balance at $5,000 per year.

Swain Burkett
Box 153
Dimmitt, Texas

REAL EST. WANTED M8

Would buy medium size house suitable for rent property. Write details. Millard Richmon, De Leon, Texas.

Will buy small equity in Highland Park Home. If you want to sell right call Frank Bernson, phone 120.

LOANS—OIL ROYALTIES M9

Will buy producing royalties of Kelly-Snyder and Diamond M Fields. Box E-3, Snyder News.

ALPHABET
BUSINESS
SERVICE
Who Sells What
& Where Is He?

APPLIANCES

City Radio Service. One day service. Workmanship and material guaranteed 90 days. 1806 24th Street. Phone 1331.

AUTO BODY REPAIRING

—Wade Pipkin Motors offer complete service for any make car. Phone 1100.

AUTOMOBILE DEALERS

Hewitts Used Cars. 2108 Avenue S, have just the car you have been looking for. Phone 892.

BUILDERS HARDWARE & MATERIAL

—We have a complete line of lumber and building supplies. Wholesale and retail. Walter Hales Lumber and Supply. Phone 1237.

—Kenner Lumber Co. East Highway, can furnish your every building need. Phone 973.

—From foundation to paint Forrest Builders Supply Co. sells everything you need. Phone 82.

BATTERIES

—For best power performance for auto and farm, look to Reliable Batteries. Bill Ragsdale Tire Co. Phone 333.

BUTANE

—Call Scurry Butane Co. 234 for prompt gas delivery. Sales & Services. Domestic & commercial Appliances.

CONCRETE PRODUCTS

—West Texas Concrete Products Inc. offer quality transit mixed concrete service. Phone 1940.

FLOWERS

—Fresh flowers for all occasions. We telegraph flowers anywhere. Bells Flower Shop. Phone 350.

FURNITURE

—You can save money at Carmichael Furniture Co. 904 26th Street. See the Norge range and refrigerator.

Frigidaire refrigerators, washers, ironers. Also large selection of quality furniture at King & Brown.

GROCERS

—The B & B Food Market will grant you credit. Out of the high rent district. 2112 Avenue S.

TEXAS BRANDS

SH A

By JOHN M. HENDRIX

The Lazy A and HS were among the brands used by the late Winfield Scott on his ranches in West Texas. Scott was for a number of years one of the most influential cattlemen in the West Texas area. He later moved to Fort Worth and developed a ranch and cattle feeding establishment on the prairie west of Fort Worth. His career had been varied in Texas before he entered the cattle business, having built street railway systems in Denison, Texas, and promoted a small railroad in East Texas.

No mention is ever made of old time West Texas cattlemen that the name of Winfield Scott does not come up for discussion. The home that he built in Fort Worth is still one of the show places of the city and is now occupied by the Girls' Service League. While a resident of Colorado City he was president of and developed one of the leading cattle banks of that area during Colorado City's famous era as a West Texas cattle town.

Two Locations Are Staked On Cogdell Lease

Chapman & McFarlin Producing Co. has reported two completions and two locations in the Cogdell field of Kent County.

The new projects will be the No. 56 and the No. 10-A D. M. Cogdell. The No. 56 Cogdell is 2,183 feet from east and 512 feet from north lines of section 1-97-H&TC. The No. 1-A is 1,923 feet from north and 2,194 feet from east lines of section 772-97-H&TC. Both will drill to 7,000 feet with rotary tools, and operations are to begin immediately.

Chapman & McFarlin reported completion of the No. 53 and No. 54 Cogdell, both in the Cogdell field.

The No. 53 flowed 24 hours on the final test for a potential of 390.50 barrels of 40.8 gravity oil with no water. Gas - oil ratio was 802-1. The flow was through a three - quarter inch choke with casing pressure zero and tubing pressure 140 pounds.

Pay was topped at 6,626 feet. Total depth is 6,806 feet. Drillsite is in section 1-97-J. W. Dunn survey No. A-1587.

The No. 54 Cogdell, drilled in section 46-4-H&GN, flowed 24 hours for a potential of 435.09 barrels of 41 gravity oil. Gas oil ratio during testing was 737-1.

Casing pressure was 580 pounds, tubing pressure 130 pounds. A three - quarter inch choke was used in testing. The well was acidized with 1,000 gallon. No water was present.

New Drilling Off in Scurry

Upton County continued to lead all Permian Basin counties in the number of rotary rigs in operation on Jan. 15 with a total of 132 rotaries running.

This was a gain of six over the previous high of 126 rigs. Other top ranking counties were Lea County, N.M., with 103, Midland County with 90, Reagan County with 52 and Andrews and Glasscock Counties with 34 each.

Scurry County showed a total of 29 rigs in operation on Jan. 15, compared to 21 on Jan. 1. Ector County held a total of 32 rigs, the same as reported in the previous survey.

The area as a whole showed a slight drop in activity. The total number of rigs in operation dropped from 728 on Jan. 1 to 718 on Jan. 15. That represented a sizeable gain over the total of 502 one year earlier. Survey figures are compiled by the Reed Roller Bit Co.

Other counties covered by the survey with the number of rigs in operation there were: Borden, 15; Kent, 14; Howard, 12; Coke, 10; Crane, 13; Gaines, 20; Martin, 1; Schleicher, 13 Tom Green, 9, and Cochran, 17.

No. 2 Doak Completed From the Clear Fork

Robinson Drilling Corp. of Colorado City has reported completion of the No. 3 L. C. Doak in the Sharon Ridge - Clear Fork field of Scurry County.

The project pumped 24 hours for a potential of 80.6 barrels of 30 gravity oil with no water. Gas-oil ratio was too small to record. The project was treated with 7,000 gallons of acid.

The No. 3 Doak is in section 147 - 97 -H&TC.

The Lewis and Clark expedition is believed to have taken the first white men to the Yellowstone Park area in 1807.

INSURANCE

—Hugh Boren & Son are dependable and experienced. Insurance. Real Estate-Loans-Oil. Phone 196.

—The Deffebach Agency can service any type of insurance for you. Come in for advice. Phone 719.

—(Tony) Holcomb Insurance Agency, phone 284, anticipate your insurance needs. Friendly service.

REAL ESTATE

If it is a home you need with low down payment: FHA 5 per cent down; GI 4 per cent down. Jack and Jack Realty, 806 East Highway, Snyder, Texas.

MAIN STREET SNOWED UNDER

This is the scene on the main street of Truckee, Calif., on U. S. Highway 40 near the California-Nevada border. Autos and trucks were buried under 10 foot snow drifts.

Pressure Is Being Brought On President Over Labor Shortage

By The Associated Press

A critical labor problem on Texas farms and ranches brought more pressure against President Truman's migrant labor policies today.

The West Texas Chamber of Commerce, in a letter to the President, said the problem must be solved immediately. Senator Tom Connally, chairman of the powerful Senate Foreign Relations Committee, said he would ask postponement of action on an administration bill until a Texas group could be heard.

The WTCC letter noted that the Mexican farm worker (Bracero) agreement with Mexico ends Feb. 11 and said ranchers and farmers must know if they can get an adequate supply of labor.

Connally said in Waco his administrative assistant would go before the House Judiciary Committee to ask postponement of administration proposals that would make hiring Wetbacks (illegal immigrants) a felony.

The Senator said he wanted a group from Harlingen heard from before the committee acts. Connally said he would not vote for any bill making it illegal to hire Mexican workers. He added that he also objects to search and seizure provisions in the proposed legislation.

The administration bill would allow immigration officers to search property without a warrant.

With the WTC letter went a petition from 15 organizations in Texas asking for a hearing on the legislation. The groups met in Waco last week.

The letter to the President said, "our people are willing to accept an extension of the present agreement although it is extremely complex and practically unworkable." The organizations at the Waco meeting decided in effect that the present agreement was better than none.

The West Texas Chamber said the provision of criminal penalties for farmers hiring illegal Mexican immigrants (Wetbacks) was unfair. It would invoke felony complaints against farmers without proof that the violation was intentional, WTC said.

New Envoy Is Selected

WASHINGTON (AP)—Lincoln MacVeagh, American ambassador to Portugal, is reported to be slated to succeed Stanton Griffis as next envoy to Spain.

Visa Restrictions Of Spain, United States Eased By Regulation

MADRID, Spain (AP) — Spain agreed last night to admit American tourists without visas. The United States in turn eased its visa requirements on visitors from Generalissimo Franco's country.

An agreement covering the swap was initialled by U. S. Ambassador Stanton Griffis, whose resignation was announced yesterday, and Foreign Minister Alberto Martin Artajo.

It eliminates the visa requirement for American tourists remaining less than six months in Spain.

In return the U. S. waived the $10 visa fee previously required from Spanish tourists visiting America and extended the life of the visas from one year to two.

Griffis also announced an agreement would be signed today permitting U. S. movie makers to show more of their films in Spain.

Mrs. Cecil Hall and children, 2241 Sunset Avenue, returned Monday night from a week's visit with her parents, Mr. and Mrs. O. H. Bobo in Oklahoma City, and with other relatives in Duncan, Okla.

Wells Staked In Scurry's Cisco Fields

Both Texas Co. and Standard Oil Co. of Texas have filed application to drill in Cisco sand areas of Scurry County.

Texaco will drill the No. 201-C P. L. Fuller in the Parks - Cisco field about 12 miles north of Snyder. Location is 799 feet from east and 467 feet from south lines of section 497 - 97 - H&TC. Projected depth is 6,500 feet.

Standard will drill the No. 5-1-S Mrs. Jessie W. Brown nine miles north of Snyder in the Brown-Cisco field. Drillsite is 467 feet from north and 1,960 feet from west lines of the south half of section 441-97-H&TC. Contract depth is 6,300 feet.

Standard has filed amended applications on two Parks - Cisco projects on which original applications were filed last week. They are the No. 25-S and No. 26-S G. E. Parks.

The No. 25-S Parks' new location is 467 feet from north and 1,658 feet from east lines of section 447-97-H&TC. The No. 26-S is 1,185 feet from east and 1,262 feet from north lines of the same section. Both are to be started immediately.

No. 2-B Connell Will Be Drilled in Kent

Kewanee Oil & Gas Co. has filed application to begin operations soon on the No. 2-B Wil Connell in the East Polar - Pennsylvanian field of Kent County.

Location has been made 660 feet from west and 1,980 feet from north lines of the north half of the east half of section 3-S-H&GN. That is about 16 miles southwest of Clairemont. Combination tools are to be used to drill to about 7,500 feet, with operations to begin soon.

Undergoing recruit training at the U. S. Naval Training Center, San Diego, Calif., are two Snyder seaman recruits, James E. Cain, and William E. Cain, sons of Mr. and Mrs. Charles C. Cain, of route No. 2.

Anti-malarial drugs can now be derived in part from furfural, a chemical obtained commercially from corn cobs.

DOROTHY THOMPSON SAYS

West Advertises to Russia Our Weaknesses, Expected Power

By DOROTHY THOMPSON

It is strange that in Paris, France, the United Nations should be discussing disarmament, while from Rocquencourt, France, supreme headquarters of the allied powers, it should be announced that the NATO countries have agreed that West Germany should be allowed a tactical air force of 1,000 planes by midsummer 1954.

* * *

It is strange that this should be announced to the world (including the U.S.S.R.) before the West German parliament has even voted to join the European Army, after the East German government has repeatedly predicted that the rearmament of West Germany would lead directly to war, and two and a half years before it can become actual.

* * *

It is strange that while all this western rearmament, including an American military budget of 85 to 90 billion dollars, should be occasioned by the fear and conviction that the Soviets are planning a military attack, the West should act as though the Soviets could, in fact, be trusted to cooperate with western plans.

It is strange that in a time when international tensions have reached the pitch of war, but without the engagement of the chief armies, one adversary should tell the other with the utmost publicity, "We are not yet ready to repeal your attack. But before this year is out we shall be stronger; in 1953 we shall be mightier still; and by 1954 we shall have a German Army mobilized, with a mighty air force, after which, if you attack you will be destroyed. Therefore," (for such is the logic) "postpone your attack until such time as it cannot succeed. Postpone it until we shall be ready for you. Then we shall make peace."

Assuming that the Soviets mean war, and can be deterred only by superior military force (which is the assumption behind the whole rearmament effort) why should it also be assumed that they will allow that military force to be built up ever nearer their frontiers without going to war while they still have a partly open field? Why should it be assumed that dangerous would - be aggressors should wait to aggress until aggression can be foiled? And why hould they be informed, long in advance, of every intention, since the greatest of all military secrets is the enemy's master plan?

The mere stating of such obvious questions reveals the dream-like character of our diplomacy.

In dreams logic and sequences are distorted; actions that in conscious logic would be followed by rational results go astray in dreams, and yet seem credible. The face of a childhood ogre decomposes into that of a trusted friend; one steps off a cliff and finds oneself in a drawing room; one turns the corner of a familiar New York street and confronts a mountainous abyss. One falls over it and awakens, in a cold sweat, in bed.

When the dream logic of sleep absorbs the waking life, a person is pronounced insane. Illustrative is the story of a visitor inspecting an asylum who found two men in a cell, one with distorted visage hanging by one arm from a hook in the ceiling, the other quietly reading a philosophical book. Inquired the visitor of the quiet one: "Why are you here?"

With a resigned shrug: "I wish you could find out; malice—and error."

"And your companion?"

"Poor fellow. He's quite mad. Thinks he's a chandelier."

"Why don't you take him down?"

Indignantly: "Do you expect me to read in the dark!"

Thus: "We must arm against the aggressor."

"For War?"

"No, to make him make peace."

"Why doesn't he aggress now?"

"Because he means war."

Perhaps we shall all wake up, and in bed. I hope so.

(Released By Bell Syndicate, Inc.)

'Piggy Bond' Suggested For Children's Savings

WASHINGTON (AP) — A congressional committee suggests the sale of "piggy bonds"—purchased with kids' pennies—to encourage juvenile thrift and to cope with a coin shortage.

The suggestion was passed on to the Treasury by a House Appropriations subcommittee after it heard of a growing coin shortage caused by increased use of metal in defense programs.

Author of the idea, Rep. Sieminski (D-NJ) said the "piggy bonds" would cost $3.75 in pennies, presumably taken from piggy banks, and would pay off $5 in 10 years. The interest rate would be the same as on series E bonds.

Mrs. Clyde Hall and children, 2242 Sunset Avenue, visited her mother in Eastland last week and with other relatives in Dallas and Fort Worth. They returned Monday.

R. L. Duggar, 500 Twenty-eighth Street, is attending the spring and summer market of the American Fashion Association in Dallas this week.

Fight Beer To UMT Trainees

WASHINGTON (AP) — A Methodist bishop today termed beer an "insidious enemy" and urged complete prohibition in any camps used for Universal Military Training (UMT).

Bishop Wilbur E. Hammaker said in a statement prepared for the House Armed Services Committee that 3.2 per cent beer "is not such an innocent little beverage as some folks suggest and believe."

He urged the committee to write into a UMT law prohibitions against making 3.2 per cent beer and liquor of any kind available in training camps, although beer of that strength is legally defined as non-intoxicating.

The bishop's statement was part of testimony by nine witnesses opposing UMT scheduled for today. Supporters testified earlier. The committee is holding open hearings on a proposal to begin some form of UMT this year.

He urged the committee to consider "the desolation and ruin that may come to a soldier boy through the beer-drinking habit."

Donald W. Shriver Jr., national chairman of the United Christian Youth Movement, said in another statement prepared for the committee, that he opposed UMT on behalf of over 10 million Protestant young people.

"The integrity and dignity of the individual," he said, "is violated by the authoritarian system necessary to military efficiency."

Bernard M. Brodsky, 12, of Brooklyn, N. Y., wears his Boy Scout uniform with merit badges and Eagle Scout insignia after becoming one of the youngest scouts ever to be certified as an Eagle Scout. Boy Scout officials explained that to qualify for the award a scout must earn 21 merit badges, with the minimum time being one year. The minimum starting age is eleven.

AS NEAR AS YOUR NEAREST TELEPHONE

USE THE

CLASSIFIED

FOR QUICK

RESULTS

Phone 1234

THE SNYDER DAILY NEWS

Twenty-Eight Persons Killed In Airline Crash Near Newark

ELIZABETH, N. J. (AP) — The crash of two big airliners in this industrial city in little more than a month—with a combined death toll of 84—brought demands today that nearby Newark Airport be moved.

Twenty - eight persons, including former Secretary of War Robert P. Patterson, died in the flaming wreck of a fog-bound American Airlines passenger plane that plunged into a residential area yesterday. Among five residents who died were a mother, her two children and another child, whose homes were toppled on them by the crash.

Only 38 days ago, a Miami Airline C - 46 on a non - scheduled flight to Florida caught fire after a takeoff from Newark Airport and dropped into the Elizabeth River, less than a mile from the site of yesterday's disaster. Fifty-six persons were killed. It was the nation's second worst commercial plane wreck.

For some time, families in areas near Newark Airport have protested against lowflying planes.

Then yesterday, a silver, twin-engined Convair, inbound from Buffalo, plunged through a low layer of fog into a three-story frame apartment building and exploded. A mass of flames enveloped two nearby dwellings.

Screaming residents ran for safety. Eleven persons were injured, including nine occupants of nearby homes. Also hurt were a fireman and a rescue worker who had joined disaster units at the scene, just 2.8 miles from Newark Airport.

For 90 minutes, no one could get near the flaming wreckage. The 18 passengers, three crew members and two company personnel aboard were burned beyond recognition.

Clouds of steam and smoke blanketed the area, less than a mile from the spot where a non-scheduled plane crash 38 days ago, killing 56.

Yesterday's crash brought immediate demands from New Jersey's two U. S. senators and a congressman for a full investigation of the plane and Newark Airport facilities.

Mayor James T. Kirk said this city of 112,000, about 12 miles southwest of New York City, has been living under an "umbrella of danger" and that Newark Airport should be relocated "regardless of cost."

The plane had started its landing approach from a height of about 1,500 feet, using an instrument landing system. The ceiling was down to 400 feet and visibility was three-fourths of a mile.

Suddenly, it plummeted out of the fog, narrowly missed Battin High School and cut a fiery path close to the heart of this industrial city. The school's 1,000 pupils had been dismissed 45 minutes earlier.

"The plane hit one building and immediately it disintegrated into a mass of bricks and fire. Seconds later the house next door was all in flames," said a high school art teacher, Michael Truss, who was 75 feet away.

"There was no explosion," said Mrs. Am Wurth, a nearby resident, "I picked up my boy and ran as far away as I could go."

Peter Lesniak, a foundry worker, said he counted three explosions, followed by the screams of women and children. "I was there in a minute, but I couldn't do anything. . . . I'll never forget the screams of the dying."

"It was a miracle any of the people got out of those houses," he added.

Disaster units worked in the slanting rain, sometimes ankle deep in mud, amid the white glare of floodlights.

A crowd of 4,000 stood in the rain, some weeping, and watched the mangled bodies carried from the tangle of splintered wood and twisted metal.

One man, Albert Ragone, 34, wandered about in a daze. He had returned from work to find his home in ruins, his wife and two children missing.

"I can't find them. I can't find them," he kept repeating.

The bodies of his wife Anne, 30, and his sons Emil, 3, and Robert, 14 months, later were removed from the wreckage.

Among the 18 passenger victims was John F. Chester, 45, public relations director of the Carrier Air Conditioning Co. of Syracuse, N. Y. He was a former general business editor of The Associated Press and a World War II war correspondent. Two other employes of the Carrier Corp. also were killed.

Four Syracuse University students, bound home for a mid-term vacation after exams, were among the victims.

Patterson, undersecretary of war throughout World War II and secretary from September, 1945, until July, 1947, had been in Buffalo for a federal court case. When the case ended sooner than he had expected, Patterson made a last - minute switch from train reservations to the airliner.

The pilot, 33 - year - old Capt. Thomas J. Reid, lived only three blocks from the spot where the plane crashed. His wife Henrietta said Reid had "just completed an airlift to Japan."

An immediate investigation was launched by Joseph O. Fluet, regional director of the Civil Aeronautics Board.

In Washington, New Jersey Senators Smith and Hendrickson demanded a thorough inquiry. Rep. Case (R-NJ), who lives in nearby Rahway, said a resolution will be introduced in the house today calling for creation of a special committee for a "thorough investigation of Newark Airport."

Youth Center Board to Meet

Directors of the Youth Center will discuss hiring of a full-time supervisor when they meet at 7 o'clock tomorrow night in the Chamber of Commerce office, according to the Rev. Ronald Hubbard, chairman of the board.

"We have corresponded with about six applicants for the job, and one of them has come here to look over the situation," he stated. He added, however, that no definite choice of an activities director had been made.

A full - time director will cost about $8,000. Mr. Hubbard said the board is virtually assured of the running expenses for the first year, through pledged donations and anticipated money - raising events. The debt on the center remains about $12,000, however.

The promise of an anonymous, out-of-town donor to clear the center of debt, made last spring, was withdrawn last month and the directors now assume that whatever support the center gets will have to come of local sources.

Scouts Trying For New Rate

Work on second class scout requirements was begun last Saturday by several members of the Optimist Club Boy Scout troop on their monthly hike.

The group of boys went to the Sidney Johnson Ranch 15 miles northeast of town riding to within six miles of the ranch and hiking the remainder of the trip. The hike by use of a map was a part of the requirements for the second class badge. J. C. Morgan, assistant scoutmaster, said the boys also took up stalking, cliff climbing by rope, and cooking meal from raw foods over campfires.

Morgan said that 14 boys in the troop who have already passed requirements as tenderfoots participated in the advance rank program.

Transportation was furnished by McCormick & Sons, oil distributors.

HOSPITAL NOTES

Two injured oil field workers were admitted to the Snyder Hospital yesterday afternoon. The first was Charles Ritchie, 39, employe of Magnolia Petroleum, who suffered a broken hand while working on a pumping unit. His condition was reported to be good this morning. Also in good condition is Alfred Golden, 24, of Odessa, who was admitted with several burns on his hands and legs suffered when kerosene ignited at the drilling rig where he worked. He is an employe of the Beekman Drilling Co.

Winifred M. Gaston, 26, construction worker who suffered leg injuries in an accident yesterday, was reported as improving this morning.

Terry Wildcat Quit In Dry Reef Lime

Anderson - Prichard and Skelly Oil Co. No. 1 Mary N. Royer, Central - South Terry County wildcat eight miles southwest of Brownfield is to be plugged and abandoned on a total depth of 10,385 feet in reef lime.

This project found only water in the reef formation. The water came in a drillstem test at 10,290-384 feet. The tool was open one hour.

Recovery was 630 feet of slightly mud cut salt water and 5,400 feet of salt water. There were no shows of oil or gas.

Electric logs surveys picked the top of the reef to be at 10,247 feet. Elevation is 3,305 feet. That gives the project a datum of minus 6,942 feet on the top of the reef.

Location is in section 148-T-D&-W. It is three miles northeast of the Wellman - Wolfcamp field and six miles west and slightly south of the Brownfield, South - Canyon field.

Private Plane Crashes And Kills Five Persons

MIAMI, Fla. (AP) — A privately owned Lockheed Lodestar crashed and burned at Miami International Airport late yesterday and killed all five men aboard.

The plane belonged to Aerodex, Inc., a plane overhaul and maintenance firm with headquarters at the airport. All the victims worked for the company.

The plane, piloted by Benjamin Terry, 52-year-old vice president of the firm, lost altitude when its right engine failed. Terry attempted to bring the ship in and crashed near the taxi runway.

Port Director A. B. Curry said evidence indicated that Terry may have sacrificed his life and those of his passengers in a desperate gamble to avoid hitting two big transport planes that were loading at the busy terminal.

Mum's the Word

So far the candidates for local positions of public trust haven't told us many reasons why they deserve to be elected or what they propose to do if elected to the offices they seek. Despite the races in Scurry County already announced, we haven't seen one platform or heard one statement of policy. We hope the reason is simply that it is too early.

For before election time arrives, the voters of Scurry County should demand to know the political principles and the plans of the man seeking office. In announcing as candidates, many have promised "to make a statement later," but others have quite frankly admitted they planned to say as little as possible before the primary election.

Obviously, a man afraid of the repercussions of a forthright and honest expression of opinion is not qualified to be a public servant in an alert community.

A politically indifferent community doesn't care about the qualifications of its office holders. It elects a man "because he needs the job," or "because I've known him always." More wide-awake communities realize their taxes and their government cannot be entrusted to inferior men without dragging the whole city or county down to a general level of mediocrity.

We cannot afford mediocrity for the next two years. We have to have LEADERSHIP.

Leadership implies the capacity to think, and the courage to speak and act in accordance with one's best judgment.

Every honest citizen of this county has a moral obligation this year to inform himself about the men seeking office, to delve into their backgrounds, to find out about the programs they propose, and to vote for the best man available.

If a candidate has no platform and no ideas, we may justly assume he has no political principles other than to follow the road of least resistance and to speak out only on issues which are already decided.

All through this nation, from top to bottom, we need men in public life who are a few jumps ahead of the public—not several steps behind.

Ship Capsizes In Naples While Being Launched

NAPLES, Italy (AP)—A 400-ton motorship capsized during a launching ceremony today, forcing 90 persons to jump overboard into the Bay of Naples.

The 90 were rescued by small boats, but it was feared some workers might have been trapped inside the ship when it overturned.

The vessel was being launched at the San Pellegrino shipyards near here. A radio broadcast said 1,000 spectators screamed as the listing ship slid into the water and "slowly capsized like a slow motion picture."

Mr. and Mrs. J. M. Boothe of the Clairemont Road visited Monday with Mr. and Mrs. Victor Woods of Big Spring.

Mrs. Dale Nichols, 3007 Avenue M, visited recently with her parents, Mr. and Mrs. W. F. McPherson of Lubbock.

Location, Failure Reported In Runnels

George W. Strake of Houston has spotted a 5,000 - foot wildcat in North - Central Runnels County as its No. 2-B J. D. Smith, Jr.

Location is in section 43½, W. A. Kelly survey and three-quarters of a mile northwest of the Lloyd - Fry sand field.

In Northwest Runnels County, Callahan Rotary Co. and others No. 1 Mrs. J. Stubblefield has been plugged and abandoned at 4,284 feet in the Ellenburger. Location was in block 275, J. F. Wrenn survey and one and one-half miles northwest of the Norton - Palo Pinto pool.

National Civic Club Celebrates Its 37th Year

Members of the Kiwanis Club celebrated in their meeting today the thirty - seventh anniversary of the Kiwanis International as they remembered more than three and one-half years as a civic club in Snyder.

The Kiwanis International was formed in Detroit in 1915, but the Snyder club was not organized until June 15, 1949.

Thirty - nine Snyder Kiwanians became charter members here when S. L. McDonald of Denton, then governor of the Texas - Oklahoma district presented the groups charter before more than 150 area Kiwanians and wives at the Country Club.

Ford Caperton was the club's first president in 1949. Others were Bill Brown in 1950, H. W. Cargile in 1951, and Harold Grant, who recently took office for 1952.

LeRoy Johnson, now secretary-treasurer, said the major project for the club is the annual all-Negro football game to raise funds for the Kiwanis Chrismas fund for under - priviledged children. Another money - raising project for the fund is the 151 ball gum machines, which are placed in firms throughout Snyder. Johnson said that last year's football game, gum machines, and donations from individuals and other organizations placed enough money in the fund to allow them $2,200 for toys, candy, and groceries for unfortunate children in Snyder.

Women Riot In Cairo; Are Scattered By Police

CAIRO (AP) — Police scattered a score of Egyptian feminists who demonstrated against the British today in front of the English-owned Barclay Bank.

The uniformed women, who call themselves "Daughters of the Nile," paraded in front of the bank entrance shrilling "Long Live Liberty."

BUSINESSES BEHIND POLL TAX PAYMENT

Business houses that have 100 per cent poll tax payment among members of their staffs are asked to report to the Daily News when they have achieved a perfect record.

Those which have called in so far are:

Business and Professional Women's Club.
Morrison Supply Co.
Lions Club.
Pal-O-Mar Cortel.
Penney's.
Dyer Jewelry.
Holt & Rosson
Higginbotham-Bartlett Lumber Co.
McDonald's.
Canyon Courts
Acme Sheet Metal Works.
Post Office
W. K. Bigham & Son
Gordon's Drive-in
Sunset Courts.
Snyder Heating Company.
Western Auto Associate Store.
Bruton Jewelry.
Kiwanis Club.
Garner's Barber Shop.
Fire Department.
Goodyear Service Store.
Southern Electric, Inc.
Snyder National Bank.
West Texas State Bank.
Craft Studio.
Fenton-Thompson Shoe Store.
Fish & Newton Hardware.
Bolger-Barnes Funeral Home.
Times Printing Co.
Wade Pinkin Motors.
The Daily News
C. R. Anthony
Martin's Jewelry
Police Department

Mr. and Mrs. Claud Holley of Graham were week - end guests of their cousin, Mrs. Ethel Eiland, 2208 Twenty - eighth Street. Mr. Holly is the son of the late Judge Horace Holley and formerly lived here. He is vice president of the First National Bank of Graham.

Preacher Quits After Praising Reds In China

NEW YORK (AP)—A Baptist missionary who wrote that "God is working alongside of these (Chinese) Communists" has resigned from the American Baptist Foreign Mission Society.

The missionary, Dr. Dryden L. Phelps, and his wife were recalled from China in December, 1950, after a statement praising the Chinese Reds appeared over the signature in the magazine "Soviet Russia Today."

Phelps' resignation was accepted yesterday by the society's board of managers. They granted him and his wife, in lieu of a furlough, up to a year's pay while they seek other jobs.

His resignation, effective Jan. 31, was submitted after a conference with the board.

A board statement said the group "is fully satisfied with the assurance given them by Dr. and Mrs. Phelps that they never have been and are not now Communists and that they have always been and are now loyal American citizens."

The missionary, who served 29 years in China with his wife, admitted writing the magazine statement but said he did so only in a letter to a fellow church member.

Phelps wrote that South Korea started the Korean War, and that "95 per cent of the United States press on the Far East is absolutely false."

In its statement, the society board said Phelps never intended the letter for publication but as a personal appeal for funds for a cathedral in Chengtu, China.

Mrs. J. E. Angeloni and daughter, Diana, 1612 Twenty-seventh returned home Sunday from a week's visit with Mrs. Angeloni's mother, Mrs. H. N. Clarke of Amarillo.

1923 25TH Phon 1710-1711

Montgomery Ward

Rocker and Ottoman 54.88

SPECIAL PURCHASE—SAVE UP TO 25.00

This same high quality is selling elsewhere for as much as $25 more. An outstanding special purchase makes Wards low price possible. You can use this sturdy, 3-in-1 chair for a rocker, tilt chair or lounge chair. The beautiful Duran Plastic upholstery in Red, Green, Gray or Chartreuse is hard-wearing and stain resistant. Its double-spring construction gives you tops in comfort. 66U5493—Only $8.50 down....or cash 54.88

SHOP BY CATALOG

IT'S EASY, ECONOMICAL

LOWEST PRICED IN ITS FIELD!
This great new Styleline De Luxe 2-Door Sedan lists for less than any comparable model in its field!
(Continuation of standard equipment and trim illustrated is dependent on availability of material.)

Brilliantly NEW for '52!

CHEVROLET
Big... Bright... Beautiful!

Here are the truly advanced automobiles for 1952 . . . *the only fine cars priced so low* . . . and one ride will tell you what we mean by that.

We mean the only cars at or near their price bringing you the beauty of radiant, new *Royal-Tone Styling* with Body by Fisher!

We mean the only cars at or near their price offering such a *wide and wonderful choice of colors* with upholstery and trim, in harmonizing colors, in all De Luxe sedan and coupe models!

We mean the only cars at or near their price with *Centerpoise Power* . . . giving almost unbelievable smoothness and freedom from vibration.

Moreover, we mean that Chevrolet supplies all these fine car advantages at substantial savings . . . for it's the *lowest priced line in its field*. Come in; see it; and place your order now!

Extra-smooth POWER *Glide*
with New Automatic Choke for finest no-shift driving at lowest cost. (Combination of Powerglide and 105-h.p. Valve-in-Head Engine optional on De Luxe models at extra cost.)

MORE PEOPLE BUY CHEVROLETS THAN ANY OTHER CAR!

LAMB CHEVROLET COMPANY

1707 25TH STREET PHONE 5