THE SNYDER DAILY NEWS

VOL. 1., NO. 283 | SNYDER, TEXAS, FRIDAY, MARCH 16, 1951 | EIGHT PAGES—PRICE 5c

Sixth Suspect Nabbed In Car Theft Circuit

ALBUQUERQUE, March 16. (AP) —A sixth man was arrested last night at Brownwood, Tex., in what the FBI terms one of the largest car theft rings yet seen. Arrest of a seventh, cleaning up the investigation, is expected momentarily.

The FBI said the latest man to be arrested in connection with the ring is James B. Van Huss, Brownwood, believed to be the Texas garage man who supplied the ring with titles to wrecked cars.

Federal and state officers climaxed an intensive probe into the four-state ring's activities earlier this week with the arest of three men at Taos, N. M., and two in Albuquerque. They said yesterday they have accounted for 43 cars the organization is credited with stealing, mostly in Texas, with a few in New Mexico, Oklahoma and Missouri.

One of those arrested earlier was a University of New Mexico policeman, Raymond Gainski, 21, who acted as a part-time car salesman. The other four are Clark Kelting, 38, Indio, Calif.; Harden C. Kemper, 49, Taos; E. H. Sigler, 24, Texarkana, Tex., and Clarence Edward Shaffner, 21, Childress, Tex. All face charges of interstate transportation of stolen autos.

Borden County Test To Try Pennsylvanian

P. R. Rutherford No. 2 W. E. Murphy is to be a 7,100-foot wildcat in Southeast Borden County to try to get commercial oil production from the Pennsylvanian lime reef.

It will be 2,867 feet from west and 467 feet from south lines of section 82, block 25, H&TC survey. That will make it 7,100 feet northeast of the nearest completed oil well from the reef lime on the northeast side of the Reinecke field.

Drilling is to begin immediately. This prospector will be 2,400 feet east of the same operator's No. 1 W. E. Murphy, a recently completed failure in the reef.

Rutherford had a thin reef lime pay section in the No. 1 Murphy which made some oil but water developed along with the oil and it was impossible to make an oil well of the project.

DAWSON COUNTY

Mid-Continent Petroleum Corp No. 1 R. C. Moore, three-quarter mile south stepout to the opener of the Huddle-Manning-Spraberry field of Central Dawson County, is drilling below 7,920 feet in Spraberry.

A drillstem test was made over the interval from 7,788-7,920 feet. Tool was open for one hour. There was a slight blow of air for seven minutes. Recovery was 75 feet of drilling mud with no shows of gas or water.

Samples show there is no porosity or fracture in the Spraberry. The prospector has already penetrated 400 feet into the Spraberry. It is about 20 feet low on the top of the Spraberry to the same formation in the discovery well.

At last reports, it was taking another drillstem test from 7,888-7,920 feet in the Spraberry.

Location is 660 feet from north and east lines of the northwest quarter of section 14, block 36, T-5-N, T&P survey.

NO. 1 GARNER

Rowan Oil Co. No. 1 C. H. Garner, Southeast Borden County wildcat, is drilling below 5,524 feet in lime and shale. This prospector had indications of production from the Clear Fork section of the Permian, but has made no further shows.

It is located 18 miles southeast of Gail and two and one-quarter miles southeast of the Reinecke field.

DAWSON TESTS

Sunray Oil Co. No. 1 Harris, wildcat in South-Central Dawson County, is drilling deeper after coring from 8,765-8,789 feet. Recovery on that core was 24.7 feet of shale.

The No. 1 Harris is 11 miles southwest of Lamesa and 660 feet from north and east lines of labor 2, league 268, Moore County School Land survey.

Also in Dawson County, the Amerada Petroleum Corp. No. 1 Adcock is drilling below 10,332 feet in lime and chert. The prospector entered the lime reef at 9,124 feet and developed salt water on a drillstem test at 9,084-9,159 feet. It is slated to drill to 10,500 feet.

Location is four miles south of O'Donnell and in section 106, block 34, T-7-N, D&SE survey.

Standard Oil Co. No. 1 Pool Northwest Dawson County wildcat is bottomed in lime at 11,431 feet. Operator is fishing for tools now. The No. 1 Pool is 15 miles northwest of Lamesa and in section 123, block M, EL&RR survey.

GARZA WELL

Continental Oil Co. No. 1 Fumagalli, wildcat in Northeast Garza County, is drilling below 3,820 feet in lime and shale. It is 13 miles northwest of Post.

MITCHELL COUNTY

Burdell Oil Co. No. 1 Hardee Mitchell County field location, is drilling below 595 feet in anhydrite and red beds. it is located about 10 miles north of Colorado City.

The No. 3 Humphrey, Scurry County field location, is reported to have been comol ted for 72 barrels of oil on a potential test. No other information was available on the test.

Scene Of Passenger Train Wreck

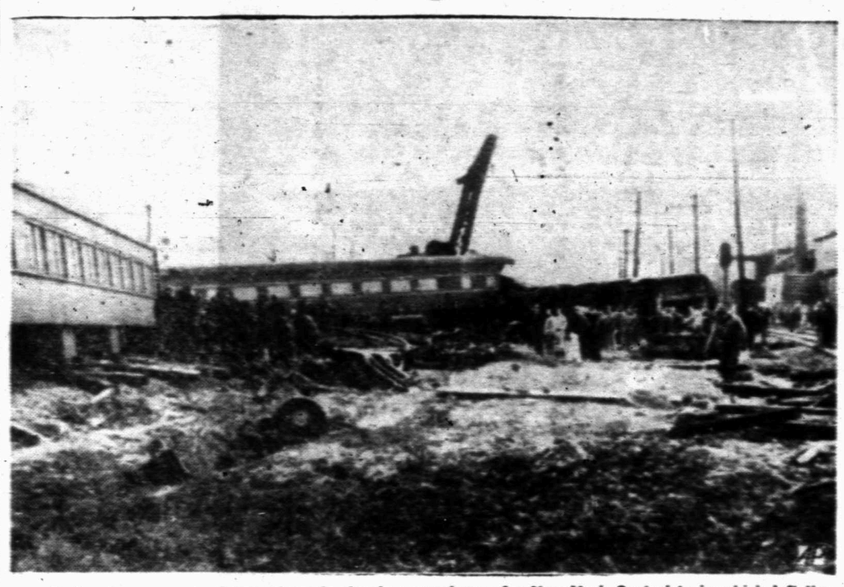

Railroad crews are shown at work clearing wreckage of a New York Central train which left the rails in Trenton, Mich., a suburb of Detroit. Two women and an infant child were killed and more than 30 persons were injured.

Dusty Moore Takes Honors In Sheep Class at Livestock Show

No. 2, made a clean sweep of all top honors in the fat lamb division at the opening of the Scurry County Junior Livestock show this morning at the Rodeo grounds before a large crowd.

Moore won the grand champion, reserve champion, and carried off first money and ribbons in the fine wool and cross breeds in the sheep exhibit.

The grand champion lamb was of the fine wool, and his reserve champion was the cross-bred.

Moore is the son of Mr. and Mrs. C. E. Moore of Snyder.

NEW EXPERIENCE

"This is my first championship honor and I'm tickled to death," young Moore said after he had been awarded the top sheep honors. He is a member of the Snyder Future Farmers of America group.

Buford Browning, an official in charge of the sheep section, was the breeder, and Moore the feeder of both the champion and reserve champion.

Besides a silver trophy from Weldon Johnson, Moore received $40 for his grand champion; $20 for his reserve champion, and a total of $40 each for placing first in the fine wool and cross-bred contests.

WINNERS

Other winners in the fine wool contest were: Monty Hedges, second place, $12.50; Ray Parks, third, $10; Parks, fourth, $6; Marks Lyons, fifth, and sixth places, $5 and $4, respectively; Joe Rollins, seventh, $3; Bobby Burney, eighth, $2; Francis Sawyer, ninth, $1, and Jackie Grimett, tenth, $1.

Winners others than Moore in the cross-bred were: Bobby Hull, second, $12.50; Weldon Reeder, third, $10; Billy Pylant, fourth, $6; Monty Hedges, fifth, $5; Dub Popnoe, sixth, $4; Weldon Reeder, seventh, $3; Bobby Hull, eighth, $2; Dusty Moore, ninth, $1; and Red Pylant, tenth, $1.

There were 65 fat lambs shown, in what Browning said was the best exhibition of fat sheep seen at a livestock show here in many years.

Judging of swine was slated for this afternoon, with capons to follow.

CATTLE TOMORROW

Starting at 9 o'clock tomorow morning, judging of the calf division, which includes both beef and dairy breeds, will be held, and at 1 o'clock in the afternoon, the first show auction will be held.

Judging is being conducted by Stanley E. Anderson, of the Texas Technological College, Lubbock.

A large array of calves and swine have been entered, with only a few entries of capons.

H. O. Beard is general show chairman, and is being assisted by O. M. Fowler, county agent, and Broadway Browning.

All officials of the show were luncheon guests of the Kiwanis club at the Village today.

THOMPSON SPEAKS

Charlie Thompson, of Colorado City, banker, rancher and chairman of the board of regents of Texas Technological College, will address the F. F. A. and 4-H club members, and officials of the stock show at a barbecue to be held at the northwest elementary building at 7:30 o'clock tonight.

Among swine exhibitors at the show are Billy Smith, Wayne Williams, Richard Stoker, all of Snyder; Bill Houston of Hermleigh; Donald Eades of Ira; Weldon Hess of Hermleigh; Bill Jordon of Ira, and Harold Bailey of Ira.

Some of the calf exhibitors are: Bobby Hull of Snyder F.F.A.; Sunny Thompson of Ira; and Glen Thompson of Snyder 4-H club.

In the capon section are exhibits of Wayne and Waylon Glass, Monty Hedges, and Billy James, F. H. Patterson is in charge of the capon section.

Wayne Williams is the donor of the trophy for the grand champion swine.

Harold Bennett, manager of the Scurry County Chamber of Commerce, is announcer for the livestock show.

The show is free and a large crowd is expected to attend the swine, capon and calf judging, and for the auction tomorrow afternoon.

St. Patrick Is Flooded With Cover Seekers

By The Associated Press

ST. PATRICK, Mo., March 16.—An American shrine to Saint Patrick is well on the way to reality in this hamlet of 53 persons.

It is the goal of this little bit of Erin in northwest Missouri, the only city or town bearing the name of the saint in the United States, and maybe in the whole world.

Interest in the idea always heightens around March 17 when the community prepares for the annual St Patrick's day rush.

ONLY ONE

Since there is only one St. Patrick, it brings a flood of mail from cover collectors who want that coveted March 17 postmark.

That puts a load on Mrs. R. C Logsdon, the postmaster. She figures that by midnight Saturday she and her volunteer helpers will have cancelled — by hand — some 70,000 letters.

But above the excitement is the calm confidence of Father Francis O'Duignan that some day, not too far away either, he'll have the only U. S. shrine to the patron saint of his forefathers.

IDEA DAWNS

He got the idea about 10 years ago after a visit to the old sod where he was born. Back with him he brought an altar stone from one of the sacred mountains and a flagstone from the pathways of Crosgh Patrick. At Lough Derg another Irish shrine, he obtained a chalice for his altar service. At Rome he received an accredited relic of St. Patrick himself.

All these are cherished objects in the little St. Patrick's church. Since then Father O'Duignan has received some $100,000 in donations for the erection of his shrine. Contributions have come from all parts of the country as well as Eire.

He thinks $250,000 will be enough to build the memorial he wants.

Newest City Water Well Is Put on Pump

A pump was put to work yesterday afternoon on the city's newest water well, No. 27, which continued to produce water with a large percentage of sand throughout its two-hour run for clearance, W. J. Ramsey, city superintendent, said.

Pumping will continue today, he said, while the well is being cleared of loose sand before testing for capacity of production.

An accurate test of the well's capacity output cannot be made until the water is clear of sand Ramsey said. In preliminary bailing, however, the well produced 90 gallons a minute. As long as the water being pumped from the well contains a noticeable amount of sand, the potential capacity is increasing, he said.

The well is located about 700 feet west of the city's 400-gallon-per-minute well on Twenty-third Street in Northwest Snyder.

Two New Members On Commission For Blind

AUSTIN, March 16. (AP) — The State Commission for the Blind has two new members. One is a graduate of Texas school for the blind.

The appointments were announced yesterday by Gov. Allan Shivers.

Nellie Louise Scales, Austin businesswoman, is a graduate of both the institution for the blind and the University of Texas. The other appointee is Drew Gillen of Blooming Grove.

More Snow On Way To Midwest Section

By The Associated Press

The snow-covered Midwest was promised warmer weather today but there was more snow on the way.

Skies cleared over the snow belt during the night and temperatures dropped below zero in parts of Wisconsin, Minnesota and Iowa.

Light snow fell today in Montana and parts of North Dakota and Idaho.

March 19-25 Will Be Easter Seal Week

AUSTIN, March 16. (AP) — Gov. Shivers yesterday set aside March 19-25 as Texas Easter seal week.

He urged Texans to "buy generously so that every crippled child in every community may have a chance as an active, healthy citizen."

Soldier Dies In Wreck

KILLEEN, March 16. (AP)—M-Sgt. Fred W. Thacker, 31, was killed and four other persons injured in a two-car crash here last night. The injured included four other Fort Hood soldiers.

Ask Big Cuts In Spending Of Postal, Treasury Departments

By The Associated Press

WASHINGTON, March 16. —The House Appropriations Committee today recommended a $36,525,000 cut in next year's budget of the Treasury and Postoffice Departments.

That represents a reduction of about 1.3 per cent under the amount President Truman asked for the two departments for the fiscal year starting July 1.

The committee asked the House to cut that much from the $2,958,125,000 requested, applying $11,151,000 of the reduction to the treasury's request for $597,251,000 and $25,374,000 to the $2,360,874,000 sought for the postoffice department.

TUESDAY DEBATE

The bill will be debated by the House next Tuesday. It is the first of the departmental budget bills to be presented to the House this year.

Compared with this year's appropriations for the two departments, the bill's total represents a cut of $88,021,800.

In addition to the cash in the bill, there is provided for the Treasury Department approximately $11,500,000,000 in so-called permanent appropriations and trust funds, the largest of which is $5,800,000,000 for interest on the national debt.

Other items in this group include such things as receipts for the old-age and survivors' insurance trust fund and the unemployment trust fund which are appropriated to the treasury and paid out by that agency. They vary in size from year to year and many of them are not charged against general revenue.

The committee approved the full $15,834,134 requested for printing of new currency. It noted that the supply of $1 bills has reached a dangerous low.

To enable the Bureau of Customs to carry on a drive against smuggling and other illegal activities, the committee approved funds to continue for another year the employment of 207 new positions created recently.

The committee cut $3,500,000 from funds requested for the internal revenue bureau, leaving it $252,008,000.

121 Vote To Buy Hospital 68 Oppose It

The question of whether or not the county commissioners shall buy the Snyder Hospital rather than building a new installation continues to draw interest from Scury County residents.

One hundred eighty-nine residents have expressed their opinions by replies to the Snyder Daily News, with 121 persons favoring the purchase and 68 opposing it.

The majority of persons favoring the action was reduced early in the week. However, replies received this morning and yesterday were largely in favor of the action. One petition favoring the purchase had been signed by 32 persons. Seven other persons had signed typewritten forms prepared for the purpose.

While few of the replies are accompanied by comment, one of those favoring the purchase qualified his opinion by adding he would favor the purchase "if it is practical. . . " Another reply was accompanied by a portion of a clipping of the story which said the action was being considered by the court and stressing the immediate need for a hospital.

One of those opposing the purchase added the comment that "the hospital bonds were voted for the sole purpose of building a hospital because the facilities of the Snyder Hospital were inadequate to meet the requirements brought about by the increase in population. In view of these facts, and not to kill the sole purpose of the bonds, there is only one thing to do, and that is to build a hospital."

Abolition Of RFC Called For

By The Associated Press

WASHINGTON, March 16. —Directors of the U. S. Chamber of Commerce today called for abolition of the RFC.

The 45-member board of the business organization adopted a resolution saying:

"Facts disclosed by the Fulbright subcommittee have created uncertainty and distrust concerning RFC procedure. Engaged as we are in a national mobilization effort, we can not afford to have the integrity or general moral level of the government or any of its agencies subject to question."

Sen. Fulbright (D-Ark) heads a Senate banking subcommittee which has been investigating RFC lending. The group has charged that some directors of the RFC have yielded to influence in making loans.

As a result of the committee's disclosures, considerable sentiment has built up in Congress for killing the RFC.

Fulbright himself has taken the stand that the agency should be continued but reorganized and "cleaned" up.

Some Congress members also argue the RFC is a big help to small business and ought to be continued for that reason.

Administration Morally Down

WASHINGTON, March 16. (AP) — Sen. Taft (R-Ohio) asserted today the Truman administration is "morally bankrupt" and has "lost the confidence of the people."

Taft's charge, made in an interview as he luanched a southern speaking tour, was in answer to President Truman's news conference declaration at Key West, Fla. yesterday that his administration is made up of entirely honorable men.

At the same time, Rep. Keating (R-NY) called on the Senate Armed Services Committee to inquire into Mr. Truman's nomination of Brig. Gen. Wallace H. Graham, his personal physician, to be a major general.

A Republican member of the committee who asked not to be named told a reporter he will see to ft that the group looks fully into Graham's qualifications.

Reds Hit In Artillery Duel That Sends 50 U.S. Shells To One Chinese

Costello Said Able To Talk

NEW YORK, March 16. (AP)—Racketeer Frank Costello, who defiantly walked out of the Senate Crime Committee hearing yesterday, was ordered to return this afternoon.

The bigtime gambler was told to come back or face arrest.

Sen. Estes Kefauver (D-Tenn), chairman of the committee, said a U. S. marshall would be sent to inform Costello of the ultimatum.

The new directive came after a physician reported Costello is able to testify.

CLAIMS ILLNESS

The gambler, before he stomped out of the hearing room, had claimed he was ill, and unable to continue answering questions.

Dr. Vincent J. Panateri said he had examined Costello and found him able to appear for a "reasonable" length of time.

It was on the basis of Dr. Panateri's certificate, stating that Costello was suffering from acute laryngitis, that the gambler yesterday had declared his right to walk out.

On the basis of the doctor's testimony today, Kefauver said, "It appears that Mr. Costello is physically able to answer a certain number of questions for at least a time."

CONTEMPT THREAT

Costello's rebellious departure threatened him with arrest on contempt charges.

The electrifying departure of Costello, key witness in the crime hearings here, left a possible perjury charge hanging over his head as well as a contempt citation for his walkout.

Mrs. Emeny, 2 Children Die

GREENWICH, Conn., March 16. (AP)—Mrs. Winifred Rockefeller Emeny, a grand-niece of the late John D. Rockefeller, and two of her daughters were found dead last night in the garage of their home here.

Police said the socialite wife of Brooks Emeny, president of the Foreign Policy Association, locked herself and her daughters, Winifred, 12, and Josephine, six, in the garage and after starting the motor of one of the three cars in the building placed the two girls in the rear seat of another car. Her body was found lying on the garage floor between the two cars.

Greenwich Police Captain David W. Robbins said that the triple tragedy was undoubtedly murder and suicide. Dr. C. Stanley Knapp said death of all three was cause by carbon monoxide poisoning but withheld further comment.

No Applications Yet For School Board Posts

No one has yet filed his candidacy for either of the two places to be vacated on the Snyder school board except the two incumbents seeking re-election, E. H. Williamson and J. B. Turner.

The final date for filing is March 28, and applications must be made before Hardy Scarborough, secretary of the board, and presented to Edgar Taylor, county judge.

Judge Taylor said this morning that he had received no applications for candidacy on either the Snyder board or the other three schools in the county.

No Help To Probers

Virginia Hill Hauser sits at the witness stand at the Kefauver crime committee hearing in New York as she pleads ognorance of who could have slain her one-time boy friend, Benjamin "Bugsy" Siegel. The 36-year-old brunette told the Senate crime probers that she didn't think she could be of any help in their investigation of the underworld. She denied getting money from "gangsters or racketeers" but admitted that Siegel gave her money and bought her a home in Florida.

Kennedy Quits County Post

Jack G. Kennedy announced today his resignation as assistant county attorney to open a new law office on the second floor of the McDonald's building on the west side of the square.

Kennedy will occupy the office formerly used by Keith L. Merrick, recently appointed county attorney. He will open the office for practice Monday morning.

Kennedy, who resides with his wife and small son at 2408 Avenue L, moved to Snyder more than a year ago and was immediately employed by the county as assistant to Ben F. Thorpe, county attorney.

Graduating from Oklahoma University with a law degree, he became a member of the Oklahoma Bar Association, the Texas Bar Association, and the Scurry County Bar Association.

Before coming to Snyder, Kennedy was employed in the legal department of the Texas Employers Insurance Association at Fort Worth.

British Train Wreck Fatal To 11 Persons

DONCASTER, Eng., March 16. (AP)—Ten adults and a baby were killed today in the wreck of a British Express train. It jumped the track at a switch and smashed into the birck piers of a highway overpass.

At least 20 persons were injured, 13 of them seriously.

Airplanes Join In Drive And Spray Rockets

Communists Throw In 2 Reserve Armies From Outposts In The East

By The Associated Press

TOKYO, March 16. — American troops overwhelmed desperate Reds in a roaring artillery duel on the Korean war front today and then crashed ahead for new gains.

The Reds threw their heaviest artillery fire of the war.

Americans answered with a barrage that out-thundered the Reds, 50 shells to one.

The drive carried an American division onto high ground north of Hongchon, an important road hub 20 miles south of Parallel 38.

TURN AND FIGHT

Earlier Friday the Reds abruptly halted their eight-day retreat on the central front.

United Nations warplanes joined in the blasting with rockets, firebombs and machine guns.

The allied answer to the Communist stand boomed throughout most of Friday.

Front dispatches did not identify the U. S. troops in the action. Nor did they give the distance of the American advance.

RESERVES IN

But they said that Chinese Communists had thrown reserves into the fight north of Hongchon. Elements of the 39th and 40th Chinese Communist armies (corps) were identified in action there. The units last were reported farther east in February.

The defense line the Reds were trying to set up was roughly 20 miles south of the Parallel that used to separate Communist North and Republican South Korea.

It stretched across Korea for 30 miles. Its keystone is the Chinese field headquarters at Chunchon.

Elsewhere along the fighting front, Red opposition crumbled. Allied infantry moved northward.

Queries Gold In Spy Defense

NEW YORK ,March 16. (AP) — The Defense in the nation's first atom spy trial today declined to cross-examine confessed spy, Harry Gold, and he was excused from the witness stand in federal court.

Dr. George Bernhardt, a physician acquainted with some of the defendants, became the eighth witness.

Gold testified yesterday to meetings in the United States with Dr. Klaus Fuchs, British atomic scientist who since had been imprisoned as a spy.

Gold, serving a 30-year sentence as a confessed spy, said he gave atomic secrets to Anatoli Yakovlev, a Russian vice consul in New York, who told him they were delivered immediately to Soviet Russia.

He was a witness at the trial of Julius Rosenberg, 33, an electrical engineer; his wife, Ethel, 35, and Morton Sobell, 33, a radar expert.

They are accused of conspiracy to spy for Russia during wartime, and could be sentenced to death if convicted.

Gold, testifying for the prosecution, said that "very valuable" atom bomb secrets flinched by a spy ring in United States in 1945 were "sent immediately" to Russia.

Diesels To Take Over On Texas And Pacific

DALLAS, March 16. (AP)—When 21 new diesel-electric locomotives are delivered the latter part of this year, there won't be any steam engines chugging regularly over Texas & Pacific tracks in Texas.

The railroad's president, W. G. Vollmer, said yesterday the new locomotives would dieselize all regular passenger trains on the system and all regular freight train operations west of Shreveport.

High of 73 Yesterday

Snyder had more warm weather yesterday, with the maximum temperature reaching 73 degrees. A minimum of 33 degrees was recorded here before dawn, Mrs. D P. Strayhorn, weather observer said, and the mercury had risen to 46 degrees by 7:30 this morning.

Weather

WEST TEXAS: Partly cloudy this afternoon and tonight. Saturday mostly cloudy with a few scattered showers and colder in Panhandle, South Plains and Pecos Valley eastward.

EAST TEXAS: Mostly cloudy south. Partly cloudy north and warmer this afternoon and in northeast and east central portions tonight. Saturday a few scattered showers. Colder in northwest and west central portions. Fresh to locally strong southerly winds on the coast.

The GI Is Popular Among Kids

A cheering crowd of Korean children surround a Third Division soldier in a Seoul street shortly after his platoon entered the city (March 15). Reoccupation by U. N. troops marked the fourth time the Republican capital has changed hands since the war began on June, 25, 1950.

First Christian Church

Avenue S at 27th

Telephone 451 (Ch. and Res.)
CLIFFORD TAYLOR, JR., Minister

Morning Worship	INGC
Bible School	9:50 a. m.
Morning Worship	11:00 a. m.
C. Y. F.	6:30 p. m.
Evening Worship	7:30 p. m.
Mid-Week Service Wed.	

★

First Metodist Church

Avenue R at 27th.

Telephone: Ch. 402; Res. 202

WOODROW W. ADCOCK, Minister

Sunday School	9:45 a. m.
Morning Worship	10:55 a. m.
M. Y. F.	6:30 p. m.
Evening Worship	7:30 p. m.
Prayer Meeting and Bible Study Wednesday	7:30 p. m.

★

First Presbyterian Church

USA
Avenue R at 28th

RONALD E. HUBBARD
Manse Telephone 1968

Sunday School	10:00 a. m.
Morning Worship	10:55 a. m.
Evening Worship	7:30 p .m.
Family Night, Wed.	7:30 p. m.

★

Mexican Baptist Church

Avenue S at 14th

E. P. GONZALES, Pastor

Sunday School	9:45 a. m.
Morning Worship	11:00 a. m.
B. T. U.	7:00 p. m.
Evening Worship	8:00 p. m.
Prayer Meeting and Bible Study, Friday	7:30 p. m.

★

North Side Baptist Church

1309 16th Street

Res. Telephone 391-J
EARL CRESWELL, Pastor

Sunday School	10:00 a. m.
Preaching	11:00 a. m.
Bible Study	7:00 p. m.
Prayer Meeting and Bible Study, Wednesday	7:30 p. m.

★

Union Baptist Church

Union, Texas

JACK O'NEAL, Pastor

Sunday School	10:00 a. m.
Morning Worship	11:00 a. m.
Training Union	7:00 p. m.
Mid-Week Service, Wed.	7:30 p .m.

★

Union Methodist Church

Union, Texas

Rufus Kitchens, Pastor
Services at 11:00 a. m.
and at 7:00 p. m.

★

Church of Christ

1800 Avenue R

Sunday 10:45 a. m. 7:00 p. m.
Also Wednesday Evening 7:30 p. m.

★

Church of God

1400 Block 13th St.

Sunday School	9:45 a. m.
Morning Worship	11:00 a. m.
Evening Service	8:00 p. m.
Tuesday Bible Study	8:00 p. m.
Young People's Service Fri.	8 p. m.

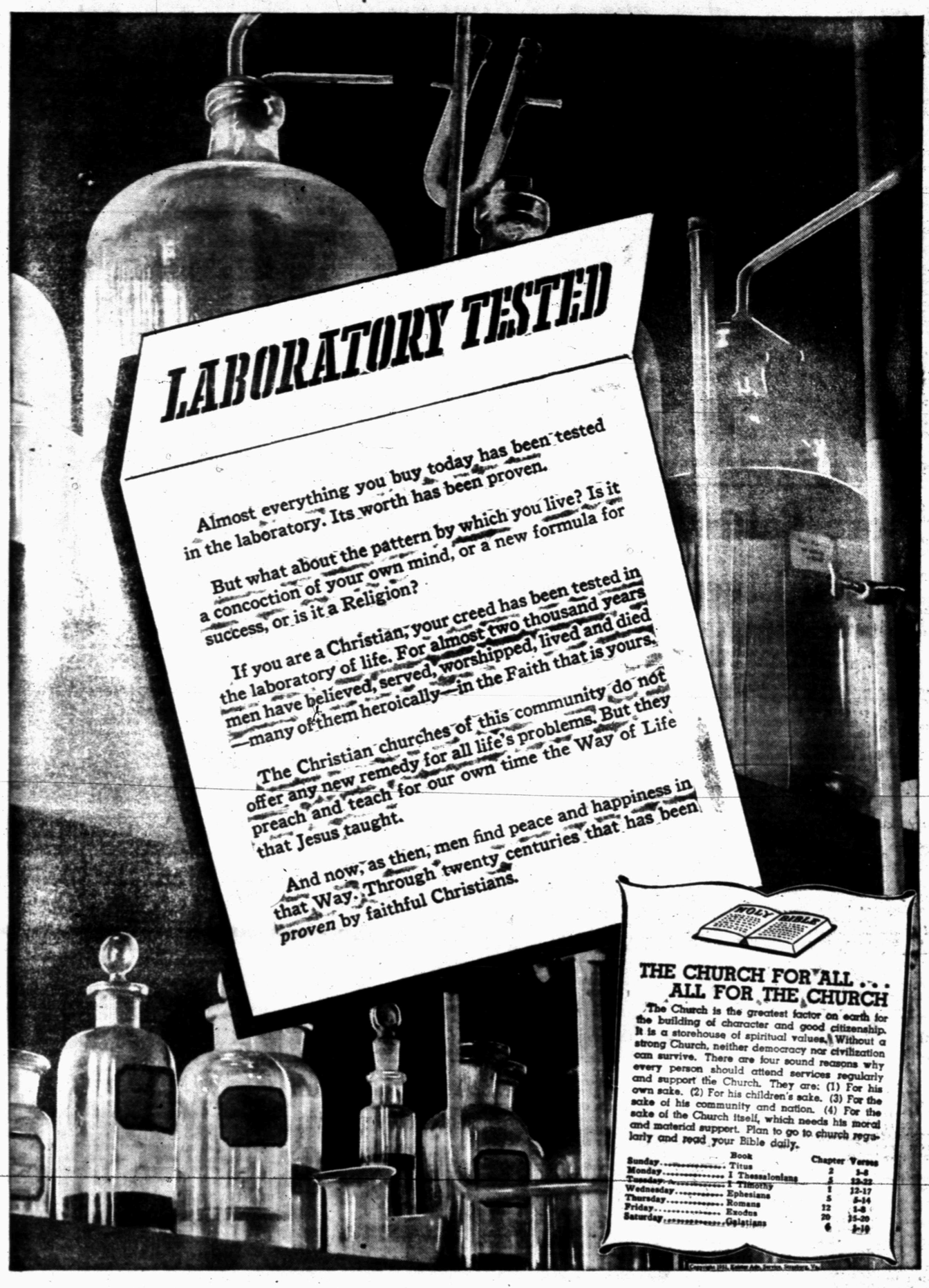

Assembly of God

19th and Avenue S
Res. Telephone 149-J
ROBERT OWENS, Minister

Sunday School	10:00 a. m.
Morning Worship	11:00 a. m.
Christ's Ambassadors	6:30 p. m.
Evening Worship	7:30 p. m.
Prayer Meeting Wed.	7:30 p. m.

★

Avenue G Baptist Church

Avenue G and 23rd
CONE J. MERRITT, Pastor

Bible School	10:00 a. m.
Morning Worship	11:00 a. m.
T. U.	6:45 p. m.
Evening Worship	7:45 p. m.
Mid-Week Service, Wed.	6:45 p. m.

★

Calvary Baptist Church

T. Gerald Cates
Pastor—Calvary Baptist Church
(Independent-Fundamental)
13th and Avenue J

Sunday School	10:00 a. m.
Morning Worship	11:00 a. m.
Fellowship Hour	6:30 p. m.
Evening Worship	7:30 p. m.
Prayer Meeting, Wed.	8:00 p. m.

★

Church of Christ

1411 25th Street

BOYD D. FANNING, Minister
Telephone Ch. 398; Res. 189-W

Bible School	10:00 a. m.
Morning Worship	8:45 and 10:50 a. m.
Y. P. Classes	7:00 p. m.
Evening Worship	8:00 p. m.
Mid-Week Services, Wed.	7:30 p. m.

★

Church of the Nazarine

26th and Avenue M

Res. Telephone 252-R
R. L. DILLARD, Pastor

Sunday School	10:00 a. m.
Morning Worship	11:00 a. m.
Evening Worship	8:00 p m.
N. Y. P. S.	7:00 p. m.
Prayer Meeting, Wed	8:00 p. m.

★

First Baptist Church

27th and Avenue Q
Telephones: Ch. 295-W; Res. 295-J

E. K. SHEPHERD, Pastor

Sunday School	9:45 a. m.
Training Union	6:30 p. m.
Morning Worship	10:55 a. m.
Evening Worship	7:30 p. m.
Midweek Prayer Service	7:45 p. m.

★

Christian Science Society

2610 26th Street

Sunday	11:00 a. m.
Wednesday	8:00 p. m.

★

st. John's Cathoiic Church

Hermleigh, Texas
Rev. Edward Chrisman
Masses 8:00 and 10:00 a. m.

Church of Jesus Christ Of Latter Day Saints (Mormon)

Meeting at the home of
Mrs. Ellington—10:30 a. m.
507 16th Street
Snyder, Texas

★

St. John's Episcopal

over Texas Electric Bldg.
Evenings—7:30 p. m.
Rev. James S. Butler

This Series of Ads is Being Published Each Week in the Snyder Daily News, Sponsored by the Following Business Establishments:

Snyder Laundry
& Dry Cleaning
1401 25th St.

Owen's Department Store
Snyder's Leading Department Store

Bickerstaff Motor Co., Inc.
Ford Sales and Service

J. M. McDonald Co.
Formerly Bryant-Link Co.

Bar-V-Motel
East Hgy., H. M. Wilson, Mgr.
Phone 1400. "50 units"

Piggly Wiggly

Snyder National Bank
Nearly Half Century Banking Service
Member Federal Deposit Insurance Corp.

Barrow Furniture Co.
25th and Ave. V

West Texas State Bank
Member Federal Deposit Insurance Corp.

Snyder Auto Supply
2514 Ave. R. Phone 117

Town and Country Home Furnishings
2603 25th St., Phone 120

Snyder Hospital Clinic
2101 Ave. F

Scurry Butane Co.
1012 25th

Forrest Builders Supply
2109 25th St. Phone 82

Pal-O-Mar Cortel
East Highway

Snyder Drugs
"We Close for Church Services"

Scurry County Abstract Co.
1816 26th St. Inez Brown, Manager

The Deffebach Agency
Complete Insurance Service
Phone 719, 2606 Ave. R

Times Printing Co.
Printing — Office Supplies
1921 - 25th St. — Phone 1964

Bucky Harris Shows More Hope For His Senators This Year

By FRANK ECK
(Associated Press Staff)

ORLANDO, Fla. — Bucky Harris, the oldest major league manager in point of piloting, would like to predict a first division berth for his Washington Senators but he just can't see his way clear to climb on a limb.

"I'll tell you this," says the popular boy wonder of 1924, "I think we can win more than the 67 games we took last season. The Athletics were unusually rough on us, taking 13 out of 22 and in Cleveland we won only twice in 11 games there. But as to the first division I can't see any of the four of 1950 dropping back."

The Nats, in taking fifth last season when Bucky began his third term as Washington manager, were about one month removed from the first division. They finished 25 games back of the fourth place Indians.

BETTER SETUP

"However," adds the 54-year-old Harris "I like our setup better this year. It is a better looking team than when we finished. And last year I didn't have Pitchers Gene Bearden and Bob Kuzava at the start, not to mention a couple of Cuban pitchers like Julio Moreno and Carlos Pascual.

"Then, too, there might be a surprise in the shortstop play of Sam Dente. He was 10 pounds overweight last season. He lost that weight, is in fine physical condition and has that necessary determination. He had an off year last season when he hit .239."

Harris figures on Sid Hudson, Sandalio Conseogra, Bearden and Kuzava as certain starters with the fifth coming from among Joe Haynes, Conrado Marrero, Moreno Pascual and Floyd Ross, a 22-year-old lefty. Mickey Harris and Al Sima are ticketed for relief work.

NEED GUERRA

Newton (Mickey) Grasso will be his No. 1 catcher although there still is a possibility that Harris can wheedle Fermin Guerra from the rich Red Sox. They got him from the Athletics even though Washington, a second division team, wanted him in the worst way. If Grasso carries the brunt of the receiving. Harold Keller, younger brother of Charlie, will back him up. Despite his .214 mark in 11 games for the Senators last fall, Keller is a better hitter than most observers believe, points out Harris.

The Senators will open the campaign in Washington against the world champion Yankees on April 16 with the same infield and outfield of last year.

OUTFIELD RESERVES

That means Gil Coan in left, Irv Noren in center and Sam Mele in right with Eddie Yost on third, Dente at short, Cass Michaels on second and Mickey Vernon on first.

Harris' two outfield reserves will be Mike McCormick and Sherry Robertson. Utility infielders will be Gene Verble and Guillermo Miranda, one of eight Cubans who have been working out at Tinker Field.

"Miranda is a terrific fielder," says the popular Harris. "He is one of the reasons why I have better reserves this spring. McCormick is another reason. If Coan doesn't hit left handers — I switched him last season — then McCormick will be in there. That would mean that my regular lineup would have only two southpaw swingers — Vernon and Noren.

Bill To Establish Roby Water District Will Be Introduced Soon

ROBY, March 16. —A bill to set up a water district for Roby has been introduced in the state legislature, Johnnie Ammons, Roby mayor, has announced. The bill was introduced in the House by Rep. Hiram Childress of Sweetwater and in the Senate by Sen. Pat Bullock of Colorado City.

If the measure is passed, the city is to appoint a five-man water board to set up a bond issue to finance the building of a pipe line to Sweetwater to obtain water. They would also negotiate with Sweetwater to supply the water.

East Outpost Is High To Reef in Terry

Anderson-Prichard Oil Corporation No. 2 Scales, one location east of the nearest completed oil well on the northeast side of the Wellman-Wolfcamp field in Southwest Terry County topped the reef at 9,346, to give it a datum of minus 6,053 feet on that marker.

That makes it the highest well on the top of the reef for that field. Water level in the reef in the area is at minus 6,625 feet. That should give the project at least 550 feet of pay above the water.

Operator plans to drill to 9,850 feet, taking 504 feet of the section and then complete. The samples of the reef so far drilled are heavily oil stained.

Location is 1,980 feet from west and 660 feet from south lines of section 22, block C-36, psl survey.

Six Directors Are Elected by Rotary

Six directors of the Rotary Club were elected yesterday.

They are Malven Stevenson, Walker Dabbs, Ralph Geisenhoner, S. S. Steinberg, Weldon Kincaid, and A. C. Alexander.

They will replace the present board, consisting of M. M. O'Rear, Stevenson, Ennis Floyd, Al Lieb, and Bentley Baize.

Two Future Farmers of America, Alfred Weathers, Jr., and Bill Smith, spoke yesterday on the aims of the F. F. A. and their progress as individuals in its program. The program was timed to coincide with the opening of the Junior Livestock Show here this week end.

Water Storage Tank Going Up in Rotan

ROTAN, March 15. —Brown and Strain, San Angelo contractors, have been awarded the contract for construction of a concrete base to the new 150,000-gallon storage tank to be erected in northeast Rotan. City officials expect the tank itself to be shipped into town within the next few days.

The erection of this tank is part of a $150,000 bond issue voted last year, and it will be the second tank within the city.

Location in Crockett

C&E Drilling Co., of San Angelo has filed application to start immediate operations at its No. 1 Halff, 2,600 foot cable tool wildcat in extreme West Crockett County.

The prospector will be drilled five and one-half miles east of Sheffield and 330 feet from south and east lines of section 52, block 1, H&GN survey.

Zoller To Seminole

SEMINOLE, March 16. (AP) — George Zoller, assistant football coach at Plainview the past two years, has been named head football coach of Seminole High School. He replaces Morris Southall, who is going to Winters.

Training Camp Notes

By The Associated Press

MIAMI, Fla., March 16. — The New York Giants have lost temporarily the services of two veteran performers — Second Baseman Eddie Stanky and Utility Outfielder Roy (Stormy) Weatherly.

Both were injured yesterday. Weatherly suffered a fractured jaw and the loss of three teeth when struck by a line drive in batting practice. Stanky was hit on the side of the left wrist attempting to catch a line drive. Weatherly will be out for six weeks and Stanky for at least four days.

ORLANDO, Fla., March 16.—The Washington Senators were happy today about three things:

Sid Hudson and Gene Bearden took over for the Nats on the mound yesterday in the fourth inning and held the Detroit Tigers to a single hit in six frames.

Center Fielder Irv Noren slashed an inside pitch out of the park in the seventh inning, jogging home with the run that gave the Nats a 5-4 victory after they had trailed Detroit 4-0.

And Outfielder Sam Mele's sore arm appeared mended.

SARASOTA, Fla., March 16. — Who will be the Red Sox catcher? That question is plaguing followers of the Boston American Leaguers. There are six in camp. Alphabetically they are Matt Batts, Al Evans, Mike Guerra, Buddy Rosar, Bob Scherbarth and Sammy White.

White needs more seasoning. Scherbarth has virtually no major league competition behind him. Batts is the youngest of the other four but Guera, Rosar and Evans are smoother and more experienced.

TAMPA, Fla., March 16. — The Cincinnati Reds are looking for two major items — some hitting and a relief pitcher.

The hitting situation really became serious after a fourth straight Grapefruit League defeat at Miami last night. The Rhinelanders got five safe blows as they dropped a 10 to 3 decision to Brooklyn. And those were against two of the Dodgers' second line hurlers.

Over the long haul, however, the worry was relief hurling. Most observers seemed to think Bud Byerly might be the answer to that problem. The 32-year-old right hander is expected to be given every chance to become Cincinnati's fireman.

Wreck Fit For Kings

LONDON, March 16. (AP) — It sounded like a royal collision.

A bicycle ridden by Louis King and a bus driven by James Victor King collided.

The name of the traffic policeman who saw the accident? Albert King.

No Socialism In His Class

AUSTIN, March 16. (AP) — "I never thought of myself as a Socialist and have never been a member of the Socialist Party," Dr. Clarence E. Ayres of the University of Texas said yesterday.

His comment followed charges in the Texas House of Representatives that the 59-year-old professor of economics advocates socialism.

The House adopted a resolution by Rep. Marshall O. Bell of San Antonio ordering the university chancellor, president and board of regents to check on Ayres' political attitude and to report in 10 days whether he will be retained on the payroll.

MEET TODAY

The university board of regents was scheduled to meet here today for a regular business session. Whether they would consider the House directive at this time was not known.

Bell accused Ayres of calling the free enterprise system "decadent."

Ayres considered such an interpretation of his speeches as a "very misleading summary."

He said he had no idea where the sentence came from using the word "decadent." He said he did not recall using the word in any of his numerous talks in the classroom and elsewhere.

"I would much rather not be judged on the basis of one sentence," he said in response to a reporter's question. "Who of us at some time has not uttered a sentence which fell short of explaining our full meaning?"

DENIES STATEMENT

Ayres flatly denied a statement by Bell that the professor had appeared at a House committee meeting with "an acknowledged Communist," Wendell G. Addington, two years ago.

Bell told the House that propaganda based on pure socialism should not be the basis of instruction to Texas students.

Ayres said his own use of the term "socialism" is in a very precise way: "1, as a party; 2, as a program that centers in government ownership of all industrial production."

"I have never advocated either," he said.

Famous Industrialist Dies In Philadelphia

PHILADELPHIA, March 16. (AP)—Harry Publicker, 74, chairman of the board of Publicker Industries Inc., largest producers of industrial alcohol in the world, died last night in his hotel apartment.

A native of the Russian Ukraine Publicker came to this country at the age of six. His father established a cooperate business in South Philadelphia, near the site of the present vast Publicker distilleries on the Delaware River.

Publicker Industries include the Publicker Commercial Alcohol Co. the Continental Distilling Corp. Kinsey Distilling Corp., and other firms. The firm manufactures industrial alcohol and a variety of liquors.

Vandenberg Condition Is Reported Unchanged

GRAND RAPIDS, Mich., March 16. (AP) — The condition of Sen. Arthur H. Vandenberg, seriously ill at his home here, has remained "substantially the same."

Dr. A. B. Smith, physician for the Republican foreign policy leader, said late yesterday that the senator's condition "has not changed in either direction."

Schoolboys, Collegians Open Southwestern Recreation Meet

By HAROLD V. RATLIFF
(Associated Press Staff)

FORT WORTH, March 16. — The schoolboys, 758 strong, throw open the Southwestern Recreation Track and Field Meet today. They form the bulk of the field in one of the mightiest cinder path shows of the nation.

Tomorrow collegians from four states, totaling 481, will shoot at a gaudy array of records, some reaching as far back as 1931.

High school preliminaries are scheduled this afternoon with college trials tomorrow morning. Tomorrow afternoon a dozen records will be in the line of fire as five divisions, four for collegians, hit the finals.

Arkansas and Oklahoma A&M are considered top contenders for the championship of the blue ribbon university division which again won't have its hitherto ruling powers, Texas A&M and Texas. Those schools skipped the meet last year and won't be back this time either, having a dual meet.

Battling Arkansas and Oklahoma A&M will be Tulane, Southern Methodist, University of Houston, Baylor, Texas Christian, Texas Tech, Hardin-Simmons and a lone entry from Camp Chaffee, Ark. He is Tony D'Ambrosio, who was the spring star of the meet last year while leading Baylor to the championship. He did 100 yards in 9.7 and 220 yards in 21.5. D'Ambrosio will furnish competition for Oklahoma A&M's fine sprinter, Paul Wells, who ran a 9.8 and a 21.5 as a freshman in 1950.

The college division looks even faster than the university class. Along with nine Texas teams — McMurry, Abilene Christian, Defending Champion North Texas State, Austin College, Howard Payne, Stephen F. Austin, East Texas State, Trinity University and Southwest Texas State — is Oklahoma Baptist University.

The junior college class, boasting 17 teams, has drawn no out-of-state entry but the college freshman division has Kemper Military Academy of Missouri, Oklahoma Baptist, Tulane and Oklahoma A&M. Texas and Oklahoma A&M lead the 15 freshman teams with the former boasting a grand array of sprinters and an ace broad jumper, favored to win the title.

Several records get strict tests today from the high schools, most notable being the 200-yard low hurdles and the sprints. Bill Turner of Brady already has done the low hurdles in 22, which is a half-second under the record here. Joe Childress of Odessa has run 100 yards in 9.7 and 220 in 21.4 and those also are the recreation meet records.

The college class bids fair to produce the most new marks with Paul Faulkner of Abilene Christian soaring in the pole vault. The record is 13 feet 1 inch and Faulkner leaped 13 feet 6½ inches last week in the Border Olympics. Charley White of Howard Payne, joint holder of the 220-yard low hurdles mark at 24.0, turned the low timbers 23.9 last week and Charles Holding of East Texas State high jumped 6 feet 5 inches — a half-inch better than the record here.

In the college freshman class S. M. Meeks of Texas is likely to wipe out the broad jump record of 23 feet 5 inches and the Texas sprint relay team, which has whipped around in 42.3, is expected to win the special relay for freshmen by the proverbial mile. The Texas freshmen have beaten anything ever done here in any class.

There will be a special two-mile run, which will give the Arkansas distance running corps a chance to really prance. Arkansas has the Southwest Conference champion two-miler. Jim Brown, who has run a 9:22 and that's over 30 seconds under the meet record.

The annual golf meet also is being held with North Texas State expected to wrap up the college title. Capitol Hill of Oklahoma City is defending champion in the high school class. There are 188 entries in golf.

PERSONALS

Bobbie Ray of Snyder, a fireman apprentice in the Navy, is serving aboard the attack cargo ship USS Seminole, which participated in the invasions of Inchon and Wonsan Korea.

Mrs. D. H. Smedley, 2904 Twenty-eighth Street, had as visitors last week end Mr. and Mrs. Herman Ray and family from Hope, Ark. The family group received word that another of Mrs. Smedley's daughters, Mrs. D. D. Cain in Big Spring gave birth to a baby daughter last Thursday. The child was named Dorenda Lynn Cain.

Pvt. and Mrs Sig Line write from Fort Lewis, Wash., that Mrs. Line is employed with the chaplain on the army base, and that they live five miles from the base.

The Rev. Woodrow W. Adcock was in Lamesa yesterday where he visited with his mother, Mrs J. W. Adcock, who is ill.

Mrs. W. E. Holcomb, 3106 Avenue T, returned Monday from a short trip to Sulphur, Okla., where she visited with her sister, Mrs. A. L. Stephens. Accompanying her was her mother, Mrs. W. T. Cook.

Mr. and Mrs. M. A. Callaway 1202 Twenty-Sixth Street, have taken their four-old daughter, Kay Callaway, to Quanah, Tex., where she was to have undergone a tonsilectomy.

Mrs. Joel Hamlett, Sr., 2603 Avenue V, is planning on going to Fort Worth Friday for a short visit.

Mrs. Richard Crenshaw and son, Leon Crenshaw, 2611 Avenue J, spent last week in Austin visiting Mrs. Frank Hamer.

Kenneth Knollenberg, Jr., the son of Mr. and Mrs. Kenneth Knollenberg, 2305 Avenue M, entertained a friend, Don Lewis of Stephenville, Tex., over the weekend.

Amateur Golf Meet Set

WICHITA FALLS, March 16. (AP) —The first annual Texas-Oklahoma Open Invitational Amateur Golf Tournament will be held at Weeks Park Municipal Course here May 17-20. One hundred and fifty players from Vernon, Electra, Duncan, Okla., Haskell, Seymour, Olney, Graham and other surrounding towns are expected to enter.

Reds Must Register

SANTA FE, N. M., March 16. (AP)—Gov. Edwin L. Mechem has approved a bill of the recently adjourned 1951 New Mexico legislature requiring Communists to register each year with the secretary of state.

Roosevelts Are Honeymooning

MIAMI BEACH, Fla., March 16. (AP) — Elliott Roosevelt, the late President's second son, honeymooning in Cuba today with his fourth wife.

Roosevelt and Mrs. Minnewa Bell Ross, also thrice-divorced, were married in a simple ceremony here yesterday. Circuit Judge George E. Holt read the mariage vows from the Book of Common Prayer of the Episcopal Church.

The tall, slender bride is 39, Roosevelt is 40.

The bride's son, Rex L. Ross, III, seven years old, missed the brief ceremony because he was outside talking to newsmen and photographers.

"It's a mess in there," Rexie said. "Flowers all over the place."

The newlyweds, accompanied by Mr. and Mrs. John Roosevelt, flew to Cuba for a three-day honeymoon at Varadero Beach. They plan to return Monday and will go to New York to visit Elliot's mother, Mrs. Eleanor Roosevelt.

Elizabeth Taylor And Nick Hilton Say No Reconciliation Now

PALM SPRINGS, Calif., March 16. (AP) — There is hope of a reconciliation between Elizabeth Taylor and Nicky Hilton — but it seems to be all Hilton's.

"I am a free man right now, in a sense," young Hilton told a newsman here last night, "but I've got 10 months in which to think things over thoroughly before our divorce is final." He admitted that "no immediate reconciliation is in the offing."

The actress and her ex-husband were observed enjoying each other's company here last week end, but in Hollywood her studio (MGM) threw the following damper for Miss Taylor:

"There is no possible chance that Mr. Hilton and I will reconcile now or in 10 months from now. We are good friends and I hope we always can be good friends."

Murphy Favored Over Bucceroni Tonight

NEW YORK, March 16. (AP)—Irish Bobby Murphy is rated a 9 to 5 favorite to stop the 18-fight victory string of young Danny Bucceroni in a Madison Square Barden tenrounder tonight.

The 23-year-old Philadelphia knockout artist steps into fast company against Murphy, a rugged, 28-year-old gamester with a potent wallop in his left hand.

Deportation Proceedings On Against Salvatore Sollazzo

NEW YORK, March 16. (AP) —The Justice Department has moved to deport Salvatore Sollazzo, the ex-convict accused as the master bribber in the college basketball scandal here.

But the Manhattan district attorney hopes to convict him of bribery and make him serve a sentence before any deportation.

A warrant of arrest was served on Sollazzo in his jail cell yesterday in proceedings for deportation to his native Italy.

Grounds for a deportation order, the Justice Department said, include past convictions for crimes involving moral turpitude, entrance into this country without a visa, and misrepresentation of himself as an American citizen to immigration authorities.

WARRANT SERVED

After the warrant was served on the 47-year-old Sollazzo, a spokesman for District Attorney Frank S. Hogan expressed hope that the deportation proceedings would be held in abeyance until after his trial in a state court and possible sentence.

Sollazzo, a jewel merchant and gambler, is held without bail on a bribery indictment. He is charged with bribing 11 players or former players of three New York colleges to fix basketball games in Madison Square Garden so he could clean up on bets.

Sollazzo also has been indicted on income tax evasion charges, served with a large tax lien and investigated about gold transactions.

NO VISA

The Justice Department said Sollazzo first came to this country legally as an infant in 1906, but went to Cuba three years ago and returned without a visa, on the representation that he had American citizenship.

He was convicted in 1933 on a charge of attempted robbery and sentenced to seven and one-half to 15 years, the department reported. While out on bail awaiting sentence, he was additionally charged with grand larceny, for which he received a second sentence of one to three years, the department added.

Mr. and Mrs. Bill Line, 2505 Avenue J, have returned from a week-end trip to Hobbs, N.M., where they visited Mr. Line's sister and family, Mr. and Mrs. Fred Boyd.

LOVE DRIVE-IN THEATRES

Starlite Last Night
"Walk Softly Stranger"
Joseph Cotten & Valli
SATURDAY ONLY
"STREETS OF LAREDO"
Wm. Holden - MacDonald Carey
—Also—
"Blonde Hits the Jack Pot"

TRAIL Last Night
"WILD HARVEST"
LADD & LAMOUR
"SPECIAL AGENT"
SATURDAY ONLY
"SCATTERBRAIN"
Judy Canova
"HIT THE SADDLE"
Ray Corigan

CANYON
New Big Spring Highway
"Your Friendly Drive-In"
Phone 1966
"California Passage"
Forrest Tucker - Adele Mara
Short Cartoon
Box Office Opens 6:30
Show Starts 7:00
Free Gas When It's 40 Degrees or Colder

Government to Place Restriction On Slaugtering

If you have any stock that you intend to slaughter you had better do it NOW. Government restrictions will be placed on all slaughtering April 1st. Slaughter your stock NOW and have it when you need it. We will do your slaughtering for you or will just furnish you with a locker.
We Will Furnish You with All Meat at Wholesale Prices

You can live better for less by renting a frozen food locker. Just imagine renting a zero locker holding over 200 pounds of meats, poultry, fruits, and vegetables for the cost of a daily paper. It's the cheapest freezer space in the world.

JONES LOCKER PLANT
2003 25th Phone 13

Insurance - Loans - Oil
Real Estate
HUGH BOREN & SON
Insurance Agency
BASEMENT FULLER BLDG.
Phone 196 Snyder, Tex.

RITZ Today & Saturday
LAST 2 DAYS!
THE WORLD'S GREATEST LOVE STORY!

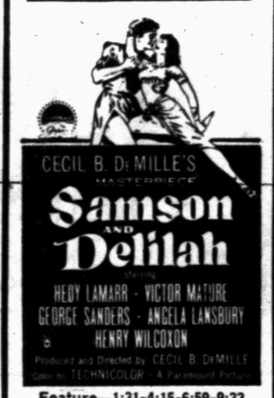

Feature—1:31-4:15-6:59-9:33
Mat. 20c & 60c—Nites 25c & 75c
Tax Included

PALACE Today & Sat.
THE WILDEST, WACKIEST, MOST HILARIOUS AND COMPLETELY BOLLIXED-UP DAY YOU EVER HEARD OF!
MAD WEDNESDAY!
Written and Directed by the One and Only PRESTON STURGES
Yes sir, Wednesday was WILD! Wednesday was RUGGED!
starring HAROLD LLOYD

TEXAS Today & Sat.
The Vanishing Westerner
MONTE HALE

AZTEC Today & Sat.
WHIP WILSON
"Gunslingers"
Andy Clyde RENO BROWNE

EVERY MAN WANTED THEM---BUT They Were "Forbidden Women"
Secrets of a Harem Daringly Told!

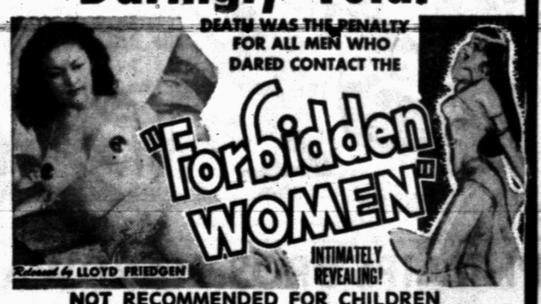

NOT RECOMMENDED FOR CHILDREN

Plus This Sensational Co-Feature!!
SEE YOUNG PUNKS BECOME GUN-CRAZY CRIMINALS!

2 PREVUES SAT. NITE 11:30 p.m.
STARLITE & TEXAS DRIVE-IN Theatres
REGULAR SHOWS TEXAS—SUN. MON. TUE.
REGULAR SHOWS STARLITE—SUN. & MON.

McGAW & MITCHELL
ATTORNEYS
Over Anthony Dept. Store
INCOME TAX SERVICE
Phone 88

Here's the SEAT COVER motorists prefer!
FREE
Installation Service for Retail Trade
We sell wholesale to service stations, garages, used car dealers, and automobile agencies.

THE JUMBO COVER
ROE HOME & AUTO SUPPLY
2207 Ave. S Ph. 99

For Insurance Service
Call 719
● Fire ● Auto ● Marine ● Casualty
The Deffebach Agency
2606 Ave. R Box 925

PRIZE BABY CHICKS
Go To Market With The Best

Healthier, heftier chicks mean healthier, heftier prices when you go to market. All our chicks are U.S. Pullorum tested for your safety. Insure profits. Order from us.
VON ROEDER SEED FARM
1607 25th Phone 111

Dr. John F. Blum
OPTOMETRIST
NW. CORNER OF SQUARE
Most prescriptions filled the same day patient comes to office
Telephone 465 Snyder, Texas

Bargains for Builders
See Us First and Save
We will Save You Money on Your Supplies
● Wholesale and Retail ● Free Delivery
2 x 4 and 2 x 6 Utility Grade Fir—$7.00
Good stock of 1x6 Rough for Fencing
1x6 to 1x12 Dry White Pine Sheeting $7.00
1 x 4 Sheeting—$6.00. 1 x 6 and wider—$7.00
Headquarters for Glidden Paints
WALTER HALES
Lumber and Supply
On Roby Highway — East of Y Phone 1237

Rollins College Board To Try To Work Out Plan Acceptable To All

WINTER PARK, Fla., March 16. (AP) — Solution to the upheaval at Rollins College over the dismissal of a third of the faculty will be sought by a special committee of the board of trustees.

Winthrop Bancroft of Jacksonville, chairman of the board, said he is naming a three-man group to look into the situation and attempt to chart a course that would be acceptable to students, faculty and the administration.

Dr. Paul Wagner, 33, the nation's youngest college president, was accused of indiscriminately firing "over 20" of his 53 faculty members in a faculty-sponsored statement yesterday.

Earlier, students protested the contemplated retrenchment program which also would ban intercollegiate athletics.

Rollins has an enrollment of about 630. The trustees said the cuts were made because of dwindling revenue and because the college has no ROTC unit which would bring financial aid from the federal government.

PERSONALS

Miss Helen Hurd, 2911 Avenue V, has as a guest her mother, Mrs. Roy Hurd from Morton, Tex.

Mrs. Joel Hamlett, Sr., 2603 Avenue V, has as guests her sister and husband, Mr. and Mrs. Earl Hoffman from Fort Worth.

Mr. and Mrs. S. A. Barnes, Jr., of the Bolger-Barnes Funeral Home, are visiting Mr. Barnes' parents, Mr. and Mrs. S. A. Barnes, Sr., in Fort Worth over the week end.

PERSONALS

Mr. and Mrs. Hilton Lambert flew to Dallas Wednesday on business.

Mrs. W. S. Gillum, Route No. 1, Hermleigh, went to Lubbock Wednesday to visit relatives.

Mrs. Mildred Bodenhoff of Monahans is in Snyder on business.

Dr. John Broaddus, 2900 Avenue F, is attending a post graduate tumor convention this week in Galveston.

Mrs. B. L. McKinley, Jr., 3304 Avenue U, has been ill with flu.

Mrs. E. E. Wallace, 2911 Avenue V, and her daughter, Mrs. Weldon Johnson, are visiting relatives in Del Rio, Tex.

Labor Party Wants To Close Bar In Commons After Ten At Night

LONDON, March 16. (AP) — Labor Party members did a Gromyko again today. For the second time in two days they marched out of the house of commons, protesting Conservative all-night sniping tactics aimed at catching Labor off base in a surprise vote.

But the laborites marched back again when the Tories, during their absence, stirred up a hot debate embroilling, the August speaker, Douglas Clifton Brown.

A Tory member pounced on Brown after he made an error in announcing the vote on a minor bit of legislation on civil aviation. He charged Brown was not maintaining the strict independence required by his office.

Last night 100 Labor members demanded the closing of the bar in the house after 10 o'clock to make all-night sessions less attractive.

Crossword Puzzle

ACROSS
1. Deed
4. Insect
7. Chosen
12. Dorbeetle
13. Shade tree
14. Grief: poet.
15. Glossy paint
17. Marble of baked clay: dial.
18. Mile: abbr.
19. Scrutinize
20. Small speck
21. Mimic
22. Worry: colloq.
23. Moving wagon
24. Member of the class Aves
25. Concealed
26. A Zulu people
28. French conjunction
29. Fastened: naut.
30. Exclamation
32. Unexpectedly
34. Church seat
35. Pack
36. Make lace
37. Geometrical figure
38. Norse goddess of peace
39. Goddess of death
40. Quantity of matter
41. Negative
42. Unit of length
43. Produced by putrefaction
45. Slow-moving person
47. Warm
48. At all: Scot.
49. Attempt
50. Female sheep
51. Guided

DOWN
1. Suffix signifying act or action
2. Fundamental organic law of a nation: plural
3. Sketched
4. Past participal of to be
5. Addition to a building
6. Type measure
7. Prepare for publication
8. Ship's record
9. Spanish article
10. Inclusive
11. Tested
16. Craw of a bird
17. Tower attached to a mosque
20. Normal
21. Be ill
22. Feminine pronoun
23. Made vacant
24. Place to sleep
26. Cry of a cat
27. God of pleasure
29. Perceived
31. Be in debt
33. Correlative of neither
34. Pertaining to the malls
35. Become aware
37. Head covering
39. Sacred
40. Measure out
42. Small inlet of the sea
43. Scatter seed
44. Crude person
46. Like
47. That man

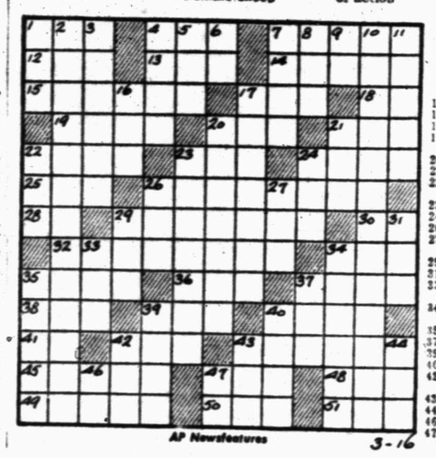

AP Newsfeatures 3-16

Solution of Yesterday's Puzzle

MARY WORTH

CITY PLUMBING CO. 1801 Ave. S PHONE 1035 Wholesale & Retail Plumbing Contracting & Service Calls

KERRY DRAKE

BURTON BROS. ELECTRIC CO. EVERYTHING ELECTRIC DAY OR NIGHT PHONE 7 2617 AVE. S

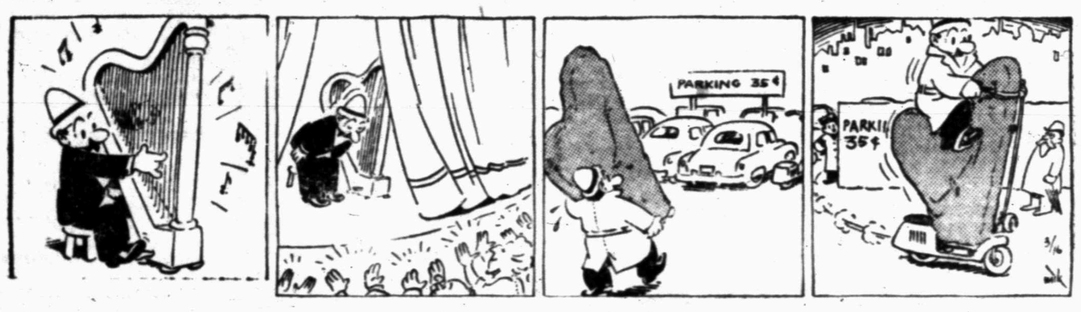

THE SAINT

TIMES PRINTING CO. QUALITY JOB PRINTING

SCORCHY SMITH

LITTLE LI

MARTIN'S JEWELRY ELGIN HAMILTON MIDO BULOVA SOUTH SIDE OF SQUARE

OAKY DO

HOPALONG CASSIDY

SCOTT'S PLUMBING 2907 AVE. B Phone 1316 PLUMBING CONTRACTING & SERVICE

REX MORGAN

PHIL'S AUTO APPLIANCE CENTER WESTINGHOUSE APPLIANCES EAST SIDE OF SQUARE

HOMER HOOPEE

PHILLIPS BROS. HARDWARE CO. Hugh Taylor Bldg. • APPLIANCES • TOOLS • HOUSEWARE

DICKIE DARE

HARRIS PHARMACY Southwest Corner of Square THE REXALL STORE PHONE 75 • PRESCRIPTIONS • DRUGS • COSMETICS

THE ADVENTURES OF PATSY

BEADEL'S RAINBOW

Folger's Coffee
Pound 83c
Limit 1 Pound

BEST FOOD VALUES

Beadel's Rainbow Market

1614 - 25th St.

OPEN 7 A. M. 'TIL 11 P. M.

PRICES GOOD THROUGH THURSDAY, FRIDAY, SATURDAY

WE RESERVE THE RIGHT TO LIMIT

If you are a newcomer in town if you're not now a customer of Beadel's Rainbow Market stop by today and see the many advantages of shopping here. Your own neighbors will tell you why it is best to shop the Beadel's way every day for all your foods. Courtesy and fair treatment is our watchword.

OUR MEATS ARE GUARANTEED TENDER!

SUGAR CURED
Bacon Squares, lb. . 29c
WEINERS, lb. . . . 39c
FRYERS FRESH DRESSSED, LB. 55c
SAUSAGE ROLL, Lb. 45c
BACON DEXTER SLICED, Lb. 39c
CURED HAM Shank Half, Lb. 55c
Pork Liver FRESH, Lb. 39c
CHEESE Longhorn, Full Cream, Lb. 55c
Pork Steak, lb. . . . 55c

BONELESS BAR-B-QUE DAILY
Special Steaks for your Bar-B-Que Pit
Nothing but the finest meats sold here

SUPREME
CRACKERS
2 lb. box 29c

LOOK!

IMPERIAL PURE CANE
SUGAR
10 POUNDS
83c
10 Lb. Limit—Not sold as a single item

Vel, 3 Reg. pkg. $1.00

SPOT SPECIAL!
Kimbell's
FLOUR
25 Lb. SACK $1.59

SPOT SPECIAL!
FRESH
EGGS
Doz. 39c

SPOT SPECIAL!
TIDE
3 Reg. Pkgs. $1.00

HEART'S DELIGHT
PEACHES 4 Big 2½ Cans $1.00
HEART'S DELIGHT
Fruit Cocktail 3 Big 2½ Cans $1.00
ROSEDALE
PEARS 3 Big 2½ Cans $1.00

Old Bill Vienna 12 Cans
Sausage $1.00
American 10 Cans
Sardines $1.00
Chicken of Sea 3 Cans
TunaFish $1.00

SUCH A LOW PRICE!
POPULAR BRANDS
CIGARETTES
CARTON
$1.85

Kimbell's Grapefruit 5—46 oz. Cans
Juice $1.00
Libby's Tomato 4—46 Oz. Cans
Juice $1.00
Church's Grape 3 Quart Bottles
Juice $1.00

SCRAPPY
Dog Food 12 Cans $1.00
PRIMROSE
CORN 6 CANS $1.00
DOLE CRUSHED
Pineapple 4 No. 2 Cans $1.00
SKINNER'S MACARONI or
Spaghetti 12—7 Oz. Pkgs. $1.00
ARMOUR'S
Treet 2 12 Oz. CANS $1.00
Pinto Beans 10 Lbs. $1.00
Crisco 3 Lb. CAN $1.00
Chore Girl 12 FOR $1.00
DEL MONTE
Spinach 6 No. 2 Cans $1.00

HUNT'S TOMATO
Sauce 12 Cans $1.00
Happydale Sour or Dill
Pickles 4 Quarts $1.00
HORMEL
Tamales 6 Cans $1.00
HORMEL
Chili 4 Cans $1.00
KIMBELL'S ENGLISH
Peas 10 Cans $1.00
Northern or Charmin Toilet
Tissue 10 Rolls $1.00

FRESH CRISP
GREEN BEANS 2 LBS. 29c
RED VINE RIPENED
TOMATOES LB. 18c
LUCIOUS FRESH
STRAWBERRIES PINT 39c
RED DELICIOUS
APPLES LB. 10c
GOLDEN
YAMS 2 LBS. 5c
CRISP
LETTUCE LB. 10c
POTATOES 10 LBS. 39c
We Will Have A Big Shipment of Fresh Corn

Values Galore!

HUNT'S
POTATOES 8 NO. 2 CANS $1.00
SUN SPUN BEANS AND
Pork & Beans 12 CANS $1.00
DEL MONTE
CATSUP 5—14 Oz. BOTTLES $1.00
HUNT'S FANCY
Tomatoes 8—300 Size Cans $1.00
GERBER'S
Baby Food 12 CANS $1.00
PALMOLIVE
SOAP 12 Regular Bars $1.00
CARNATION or PET
MILK 7 CANS $1.00

SHOP AND SAVE AT...

BEADEL'S

RAINBOW MARKET

CLASSIFIED DISPLAY

BICKERSTAFF MOTOR CO.

Visit our shop for complete front end and brake service. Factory trained tune-up specialists. Motor repairs, large or small. Guaranteed lubrication. First class body work and painting.

—Special This Week Only—

One Free wash and grease job with every motor Tune-Up

Free Estimates. Our Work Guaranteed

BICKERSTAFF MOTOR CO.

Open Night For Your Convenience

1615 26th Street Phone 1100

MARCH 11-17

NATIONAL BRAND NAMES WEEK

Underwood Typewriters

Hallmark Cards

Sheaffer Pens

Parker Sets

Montag Stationery

TIMES PRINTING CO.

PHONE 1964

ANNOUNCEMENTS A

PERSONAL A5

Regular Meeting Each Tuesday.
ALCOHOLIC'S ANONYMOUS
If you have an alcoholic problem, call 9688.
Club at
1919 25th Street.

Alcoholics Anonymous: For problem drinkers who want to help themselves. Queries strictly confidental. Phone 9697 24 hour day, 1111 - 31st Street.

IMPORTANT: It is imperative that Beatrice Van Deuson contact her children, Jerry, Walter, Billy or Kenneth Paul Van Deuson at P.O. Box 806, Quitman, Tex., immediately. Anyone knowing the whereabouts of this person please notify her of this message or write above address giving information.

AUTOMOBILE B

AUTOS FOR SALE B1

BANK SAYS TO SELL THEM

Two 1940 Ford pickups and 1945 Ford pickup. Priced right.
New Bel Air Chevrolet, $200.00 cash discount.
1347 Fleetline Chevrolet, $995.00
1946 2 door Ford Deluxe $895.00

Ranch House Motel

At Y on Post and Clairemont Highways.
Phone 9582

1950 Ford 2 door custom 8, 12,000 actual miles. $1,575.00. See at 15th and Avenue E. Phone 1230-R.

1947 Buick Super 4-door. White sidewalls. One owner. $1,050.00. Call 1807 or 185-J.

CLASSIFIED DISPLAY

CALL A CAB
PHONE 600 720 900
STEVE'S TAXI

AUTOMOBILES B

ELLERD & DENSON

Paint & Body Shop
Salvage Bids—Free Estimates
Rebuilding
1802 Ave. S Phone 1204

Slick 1949 Ford club coupe. Radio, heater, overdrive, new tires. Will sell or trade for trailer house. Jordan Trailer Co. East Highway.

Good running 1941 Plymouth. Will sell or trade for trailer house. Jordan Trailer Co. East Highway.

For Sale: 1948 Plymouth 2 door. Interior like new. Reconditioned. Complete. $695.00. Phone 8.

Wheel & Deal MOTOR SALES

Wrecking Yard
50—Mercury—R. & H., White sidewall tires, O.D. $2650.00
48—Ford, R. & H., White sidewall tires. Very clean. $1195.00
51—Kaiser, Deluxe, R. & H. O.D., White sidewall tires $2795.00
48—DeSoto—Conv., R. & H. O.D., White sidewall tires, extra clean $1495.00

TIRES & PARTS
East Highway at the Y
Phone 1375

TRUCKS FOR SALE B-2

1939 International truck with 24-foot Spencer semi-trailer. Good grain bed, leak proof, with new grain loader. In good condition. Will sell cheap or trade for car. See at Ellerd & Denson.

TRAILERS B-3

Three late model trailer houses for sale cheap. Air View Courts, Lamesa Highway.

One 27' 1947 National Coach house trailer. Call 1418 or see at Murray Brooks Inc.

House trailer, like new, beautiful inside and out, 31 foot, "OWASSO" Extras. 49-50 model. Cost, $4,100, all aluminum, sell, $3,350 or less for cash. Write or see at Waldron's Trailer Camp, Box 92, Munday, Texas.

AUTOMOBILES B

TRAILERS B3

24 foot National '42 model. Electric box, full bed and couch. $625.00, terms. 15th and Avenue E. 1220-R.

NEW MOON TRAILERS

25ft. — 30ft. — 33ft.—40ft.
All with complete Bath
We Take Trade-ins—Finance
Used Trailers
Some for as little as $100.
Down Payment
Low monthly terms on balance.

NEW MOON TRAILER SALES

Across from Starlite Theater

Vagabond 24' trailer house for sale. $675.00. See at A. & T. Trailer Court.

Slick 1949 Ford club coupe. Radio, heater, overdrive, new tires. Will sell or trade for trailer house. Jordan Trailer Co. East Highway.

Good running 1941 Plymouth. Will sell or trade for trailer house. Jordan Trailer Co. East Highway.

CLASSIFIED ADS
GET RESULTS
PHONE 1234

AUTOMOBILES B

TRAILERS B3

For Sale. 4 rooms of furniture. Will trade in on trailer house. Must be 30' or larger. 3701 Rose Circle.

AT JORDAN'S

SPARTANS

Sizes 30-33-35-36'
¼ Down, 5 years at 5%
A Limited Number of Used Trailers for $100.00 Down.

JORDAN TRAILER CO.

Your Friendly Dealer
200 E. Highway Phone 1417

BUSINESS OPPORTUNITY C

For Lease: The Tourist Hotel, Post Highway, Snyder. Phone owner, Hobbs, New Mexico, 705-R.

BUSINESS SERVICES D

ELECTRICAL SERVICE D4

ATTENTION

Authorized Hot Point Dealer.
Paramount Air Conditioners, any size.
Electric motor rewinding and repairing.

Reynolds Electric Motor Service

Sweetwater, Texas
320 E. Broadway Phone 4721

Upholstering: All types fabric and plastic work. Free Pickup and Delivery. Howards Trim Shop, Clairemont Road. Phone 9662.

PLUMBERS D13

See the City Plumbing Co. before you buy your plumbing needs. You'll Save 1801 Avenue S.

BUSINESS SERVICES D

HAULING-DELIVERY D9

Long Distance MOVING

New Modern Warehouse
Specializing in Storage of Household Goods

A. L. TROWBRIDGE

1201 E. Broadway Phone 4500
Sweetwater, Texas

Move anything—anywhere—anytime. 2708 Avenue F.

PROFESSIONAL D14

Precision Hand Saw Filing and Lawn Mower Sharpening
Call
A. B. Cresswell
391-W
For Pickup and Delivery
1901 19th Street

RADIO SERVICE D16

One Day Service

Radio and Speedometer Repair
All work guaranteed.
Free pickup and delivery.
1806 24th treet Phone 1331

City Radio Service

1201 E. Broadway Phone 4500

EMPLOYMENT E

HELP WANTED, MALE E1

City of Snyder is accepting applications for three paid firemen. Steady employment, automatic raises, paid annual vacations. Apply general offices, City Hall.

Wanted: Bookkeeper, familiar with GM accounting system if possible. Man preferable. Stimson Motor Co.

HELP WANTED, FEMALE E2

Fountain girl wanted. Apply in person. Jack Coleman Drug, 2206 West 25th Street.

Lady to care for apartments as housekeeper. Nice apartment and salary furnished. Phone 9638 or apply Amerill Apartments.

Secretary and Bookkeeper for insurance office. Only permanent resident need apply. Snyder Insurance Agency, south side of square.

Wanted: Middle aged woman to live in home and keep house. Good pay. Call 67 day. Night 488-W. Mrs. J. K. Mitchell, 3010 Avenue W.

Up to $100.00 off on Freight Damaged Merchandise. Refrigerators, Ironers, Washing Machines, Ranges and Dishwashers. Goodyear Service Store. 1918 - 25th Street, phone 1414.

Wanted: Young woman to do general office work. Apply Bickerstaff Motor Co.

Help Wanted: Press Hands. Apply in person Snyder Steam Laundry. Experience not necessary.

POSITION WANTED, Male E5

Reliable colored man wants yard and garden work. Phone 9890.

WOMAN'S COLUMN H

CHILD CARE H3

Appointments taken for night baby sitting. Also ironing done in my home. Trailer 68, Trailer Town.

For good chmd care anytime, please call 1308-M. Iron Rite ironer for sale.

Care for your children, day and night. Mrs. J. C. Beavers, 801 25th Street. Phone 337-J.

LAUNDRY SERVICE H5

Curtains laundered and stretched. Quilts laundered 25c. Blankets 25c. Men's bundles a specialty. Sew on buttons and mend. Two day service. 512 28th Street. Phone 294-W.

FARMER'S EXCHANGE J

LIVESTOCK J4

POULTRYMEN: The Jamison Hatchery at 1105 E. Broadway in Sweetwater has produced a Red Leghorn and hybred chick especially suited to the need of West Texas.

ALPHABET

BUSINESS SERVICE

Who Sells What & Where Is He?

ADVERTISING—OUTDOOR

—See Quality Sign Co. 512 East Highway, for your outdoor advertising. Phone 1442.

AIR CONDITIONING

—King and Brown, 1914 25th Street, offer the best in Frigidaire air conditioning. Phone 18.

—For Philco air conditioning see Roe Home and Auto Supply. Phone 99.

AMBULANCE SERVICE

—Bolger - Barnes Funeral Home offer fast, dependable ambulance service. Phone 84.

AUTO-BODY REPAIRING

—Allen Bros. and Willis have a complete body and paint shop, and garage service. East highway. Phone 1506.

—Bickerstaff Motor Co. offer complete service for any make car. Phone 1100.

AUTOMOBILE DEALERS

—Hewitts Used Cars, 2108 Ave. S, have just the car you have been looking for. Phone 892.

—Rollins Used Cars, just below 66 Cafe, have many new and used cars to choose from.

—Ewell Motor Co. See their new used car lot. Call 966 for fast wrecker service.

BATTERIES

—For best power performance for auto and farm, look to Reliable Batteries. Bill Ragsdale Tire Co. Phone 323.

BUILDERS HARDWARE & MATERIAL

—We have a complete line of lumber and building supplies. Wholesale and retail. Walter Hales Lumber and Supply. Phone 1337.

—Kenner Lumber Co. East Highway, can furnish your every building need. Phone 973.

—Pay cash and save at Veazey Cash Lumber. Lamesa Highway. Phone 1873.

—From foundation to paint Forrest Builders Supply Co. sells everything you need. Phone 82.

BUTANE

—Call Scurry Butane Co. 234 for prompt gas delivery. Sales & Service. Domestic & Commercial. Appliances.

CAFE

—Open 24 hours a day for your convenience. B & B Steak House, east highway. Phone 9662.

—Gordons give you complete fountain service along with Real Food served in the proper atmosphere.

—The Ranch House offers fine foods. American and Mexican dishes. East Highway.

CONCRETE PRODUCTS

—West Texas Concrete Products Inc. offer quality transit mixed concrete service. Phone 1940.

—For sand and gravel, building blocks, mixed concrete supplies, call Caprock Material Inc. Phone 785.

—E. L. Fikes can give you a good foundation, concrete work of any type, any size, any amount. Phone 404.

ELECTRIC SERVICE

—MOTORS: rewound-repaired. Quick dependable service on any size. Hill Electric Co. Phone 918.

FLOWERS

—Fresh flowers for all occasions. We telegraph flowers anywhere. Bells Flower Shop. Phone 350.

FOOD LOCKERS

—Jones Locker Plant, 2003 25th Street, will cut, wrap and quick freeze meat for your home locker.

FURNACES

—Let the Snyder Heating Co. show you the Lennox Warm Air Heating Systems. 2007½ 26th Street. Phone 748.

FURNITURE

—Barrow Furniture Co. 2200 24th Street, feature Lee's Carpets and Ranch Oak furniture.

—You can save money at Carmichael Furniture Co. 904 26th Street. See the Norge range and refrigerator.

—We will buy-sell-or trade for anything for the home. Vernons Furniture Co. Phone 1383.

GROCER

—The B & B Food Market will grant you credit. Out of the high rent district. 2112 Ave. S.

GROCERS

—The D & H Super Market have unexcelled quality food. Come by the friendly store. 1400 25th Street.

—D & R Food Store, on the square, have quality groceries and meat. Phone 270.

—The Whiteway Food Market offer free delivery. 3 blocks south of hospital. Phone 1943.

HOUSE MOVING

—Let the Snyder Storage & Transfer. Phone 785, move you, or store your furniture. Anywhere - Anytime.

—W. K. Bigham and Sons will move your house to any location. Phone 1310.

HARDWARE

—Come to Phillips Bros. Hardware, 2612 Ave. S, for anything in the hardware and Sporting Goods line.

INSURANCE

—Hugh Boren & Son are dependable and experienced. Insurance - Real Estate-Loans-Oil. Phone 196.

—If its Insurance, leave it to COX. W. Willis Cox Jr. Agency, Snyder Drug Bldg. Phone 1319.

—The Deffebach Agency can service any type of Insurance for you. Come in for advice. Phone 719.

—(Tony) Holcomb Insurance Agency, phone 294, anticipate your insurance needs. Friendly service.

—The Snyder Insurance Agency, since 1922, have offered complete insurance protection. Call 24 or 46.

JUNK

—We will buy anything of metal. Scrap iron, dismantled machinery. Snyder Iron & Metal, Old Post road. Phone 1797.

—Highest prices for pipe, scrap iron and metals. See us for lease clean up. Snyder Pipe & Supply. Phone 1373.

LAUNDRIES

—Snyder Steam Laundry & Dry Cleaners. "The home of the perfect shirt" 40 people to serve you. Phone 211.

Petroleum Directory

H. C. DENSON TRUCK CO.
Vacuum Tanks—Day or Night
Phone 682 Post Highway

Motor Rewinding and Repairing
Magneto Sales and Repairing
Automotive-Starter-Generator Repairing
HILL ELECTRIC COMPANY
2806 25th Street Phone 918

GRAVES
RADIATOR SHOP
All Types Radiator Service and Repair
Used Radiators Bought and Sold
2407 Avenue V Phone 1741

TYPEWITER AND ADDING MACHINE REPAIR.
Office Supplies and Job Printing
TIMES PRINTING CO.
Phone 1234

WE BUY
Scrap Iron and Metal
Highest Prices Paid
Snyder Pipe & Supply
Post Highway Phone 1373

WESTERN GRAVEL CO., INC.
Producers Of
Washed Gravel—Plaster Sand
Concrete Sand—Pea Gravel
Grit Run Material
East on Roby Highway 14 miles, North to Camp Springs—Continue North to Plant. On Jesse Koonsman Ranch.

Repair & New Installations
Gas, Water & Sewer Connections
Heater Repairing
Virgil Day Plumbing
205 30th St. Phone 848-W

Neal's Machine and Welding Shop
Commercial and Oil Field Welding
Phone 108 Day or Night
Insured
701 24th St. Snyder, Texas

Truck Tire Specialist
Tread Repairing
New Tires
Flats — Road Service
Bill Ragsdale
Tire Company
2310 Ave. S. Phone 323

1105 Ave. T Phone 392
SNYDER RADIATOR SERVICE
Radiator for Oil Field and Industrial Equipment. Passenger Cars and Trucks
Frank D. Stephenson
"The Radiator Man"
Snyder, Texas

Classified Display

EZELL MOTOR CO.

Features One Stop Service
Complete Engine Analysis using Sun Testing Equipment
Engine Rebuilding
Bear Axle Alignment and Wheel Balancing
Body Rebuilding, Fender Straightening and Painting
Washing and Lubrication
24 Hour Wrecker Service

EZELL MOTOR CO., LTD.
Phone 966

F R E E

March 16, 17, 1951
1 quart of R. P. M. Motor Oil with each purchase of 10 gallons of gas Friday and Saturday.

Morton's Chevron Station

(Formerly Minton & Johnston)
George Morton, Manager
"Come by and lets get acquainted"
2201 West 25th Street

CLASSIFIED RATES

One day	.04 per word
Two days	.07 per word
Three days	.09 per word
Four days	.11 per word
Each day following	.01 increase

15 word minimum rate

Space ads	.84 per inch per insertion

EARNED RATES

Three days	.75 per inch per insertion
Five days and above	.70 per inch per insertion

Classified Brand Names Week

MARCH 11-17

Sell By Brand
Buy By Brand

You'll Get QUICKER Results When You Name The Brand!

MISS CLASSIFIED
CALL 1234

CLASSIFIED DISPLAY

National Brand Names Week

Benjamin Moore
PAINTS and VARNISHES

AEROMOTOR
WINDMILLS

Bonny-Maid
INLAID LINOLEUM and PRINT LINOLEUM

Phillip Carey
ROOFING and COMPOSITION SHINGLES

United States
GYPSUM INSULATIONS

John Mansville
ASBESTOS SIDING and CEILING TILE

FORREST BUILDERS SUPPLY
2109 - 25th Street Phone 82

BRAND NAMES ARE "BUYWORDS"

Brown Saltman
Furnish Your Living Room and Dining Room The Modern Way

Heywood Wakefield
Beautiful Casual Porch-Patio Living Room Furnishings

Valentine Seaver
Creates A Modern Luxurious Living Room

DREXEL
Modern and Period Styles and Finishes To Fit Your Taste

BRANDT
"RANCH OAK" For the Modern West Texas Home

PULLMAN
Living Room Furnishings Include Modern and Conventional Sofas

KROEHLER
Is The Best Bet On Medium Priced Living Room Suites

Lees Carpets
Beautiful Rugs and Carpets Colors and Designs To Fit Your Home

Lewisburg
Colonial Furnishings For The Whole House Beautiful Cherry Finish

Taylor Bedding Co.
Manufacturer Of The Delightful Morning Glory Mattress

GIBSON
The Housewife's Choice In Stoves and Refrigerators

VICTORIAN
Presents Massive Living Room Furnishings with Marble Top Tables

WE HAVE OTHER NATIONALLY ADVERTISED BRANDS

BARROW'S FURNITURE CO.
2112 - 25 Street Snyder, Texas

FARMER'S EXCHANGE J

FARM EQUIPMENT J1

FARMERS

Before the Rains and Busy Plowing, Bring Your Radiators to Frank D. Stephenson for Expert Radiator Repair

Snyder Radiator Service

1105 Avenue T Phone 392

MERCHANDISE K

BUILDING MATERIAL K1

We have a few 5 feet cast iron tubs, lefts and rights. See us today about plumbing your bathroom needs. City Plumbing Co. 1801 Avenue S

GET YOUR

1951 Wallpaper

Snyder Gray

LUMBER COMPANY

2200 Avenue R Phone 749

LUMBER

Cash & Carry

2x4 and 2x6	$ 7.25
Shiplap	7.50
No. 2 Flooring	9.50
1x6 No. 2 Siding	10.50
1x4 Sheeting	5.50
1x6 Rough Fencing	10.00
1x6 Sub-Flooring	6.60
24x24 Windows & Frames	8.50
Good Knotty Pine	13.50
Good Outside White Paint	2.90

CASTLEBERRY LUMBER COMPANY

Highway 80
Fort Worth, Texas

PAY CASH AND SAVE!

Asbestos Siding (White)	$8.65
2x4 and 2x6's 8' to 20'	$7.50
1x12 Sheeting (Dry White Pine)	$8.50
2-8 by 6-8 2 Panel Doors	$8.75
2-0 by 6-8 2 Panel Doors	$8.25
2-8 by 6-8 Glass Doors	$11.50

VEAZEY CASH LUMBER CO.

1 Mile West on Lamesa Highway
Phone 1573

HOUSEHOLD GOODS K4

VERNON'S FURNITURE COMPANY

NEW AND USED
WE BUY — SELL — TRADE
501 East Highway Phone 1383

New 14' deep freeze, Cold Spot. Inquire Braddock Service Station, East Highway.

Up to $100.00 off on Freight Damaged Merchandise. Refrigerators, Ironers, Washing Machines, Ranges and Dishwashers. Goodyear Service Store. 1918 - 25th Street, phone 1414.

See the Dixie Range at the City Plumbing Co. Only $69.95 for a full size range. 1801 Avenue S.

Latest model Electrolux vacuum cleaners and appliances. Phone 1431 for free demonstration.

Conventional type washer for sale. Practically new, reasonable. Phone 162, Gilbert Fields.

See Town and Country's Economy Store for used furniture and appliance values. Lamesa Highway.

See us for Reupholstering and Custom Made Furniture. Howards Trim Shop, Clairemont Road. Phone 9652.

MUSICAL INSTRUMENTS K5

Musical Instruments: Bought-Sold and Repaired. Sheet music, records,& radio repair. Gene's Music Shop. 1613 25th. Phone 9637.

MISCELLANEOUS K11

Up to $100.00 off on Freight Damaged Merchandise. Refrigerators, Ironers, Washing Machines, Ranges and Dishwashers. Goodyear Service Store. 1918 - 25th Street, phone 1414.

SINGER: Sewing Machine Repair—Motors—Lights—New Parts. Singer Sewing Machine Co. 159 Walnut St. Colorado City, Texas.

For Sale: Fifty Army surplus lavatories, only $10.00. City Plumbing Co. 1801 Avenue S.

RENTALS L

BEDROOMS L1

For Rent: Bedroom with private entrance. One block east of square. For men. 2608 Avenue Q. 433-W.

Rooms with bath, reasonable with weekly rate. Plaza Hotel, 2706 Avenue E. Phone 9566.

Nice clean bedroom for men or girls. $5.00 and $6.00 per week. Close in. 2301 Avenue O.

Private room, air conditioned, central heat, new house and furniture. $10.00 per week. Phone 1722 or 1435-W.

Bedroom, private entrance, adjoining bath. Suitable for 2 men, twin beds. Close in, reasonable. 2902 Avenue S, Phone 861-W.

Rooms for rent by week. Private bath and telephone in every room. Miller Cortel. 1801 Avenue S.

Clean rooms, $7.50 each if 2 in room. Air conditioned rooms for summer. Hot baths at anytime. Odessa Hotel, 2 blocks west of square. 2401 Avenue U.

Two Room
Apartments and oHuses
Electric Refrigerators
Innerspring Mattresses
Weekly rates $5.00 up.
Across from Scotty's Service Station
RANCH HOUSE MOTEL
Post Hwy. Phone 9582

We Believe That Our Rooms Are The Best In Town For The Money

Telephose in each room, carpeted, vented heat, air conditioned
Til Baths
Attractive rates, overnight, weekly and monthly.

Tumbleweed Courts

Lamesa Highway

ANTLERS HOTEL
One Block East of Post Office
Phone 9601
Newly decorated. New management.
Rooms $6 up per week.
Best Beds.
Clean and Quiet

THE H&B ROOMS

12 Large Clean Rooms
Close in and Quiet.
RATES
6.50 Up Per Person
2305 - 26th Street Phone 9643

CENTRAL HOTEL

½ block south of
Best Beds in Snyder
No Better Anywhere!
Air Foam Mattresses.
Weekly rates $5.00, $8.00 and $12.00.
Plenty of bath and toilet facilities.
2621 Ave. S.

SEE THE RAINBOW COURTS SOUTH OF Y

Bedrooms and Apartments on Sweetwater Highway 84.
Bargains worth looking for.
Rates worth finding.
Compare our rates with anyones.
Daily or Weekly
Phone 1375

ROOM-BOARD L2

Room and board for men. 1306 25th Street.

FURNISHED APARTMENTS L3

Two room furnished apartment, private bath. Apply 2608 26th Street.

Two 1 room apartments with shower. $5.00 per week each. Phone 158-W. 507 20th Street.

For Rent: Nicely furnished, modern, clean, apartment. Private bath, newly decorated. 2 miles north on Post Highway. Phone 10-R. Butler Trailer Courts.

Two 2 room apartments, one furnished and one unfurnished. 3202 Avenue H.

Two room furnished apartments with bath. Frigidaire. $12.50 per week. Green Hill Addition, corner of Taylor and Avenue P.

Up to $100.00 off on Freight Damages Merchandise. Refrigerators, Ironers, Washing Machines, Ranges and Dishwashers. Goodyear Service Store. 1918 - 25th Street, phone 1414.

Two furnished apartments with baths. Jim's Courts, Lubbock Highway.

TWO ROOM
Apartments and Houses
Weekly Rates $5.00 up
Electric Refrigerators,
Innerspring Mattresses
Across from Scotty's Service Station
RANCH HOUSE MOTEL
Post Hwy. Phone 9582

Furnished cottage apartment, tile bath, automatic heat, garage, refrigerated air conditioning. Best beds. $3.00 day, weekly and monthly rates. Nesbits Motel, Lamesa Highway.

Two furnished apartments. One 2 room and one 3 room. One mile north cemetery. Red Trevey.

Three room, bath, furnished apartment, $65.00 per month. Bills paid. 1601 Avenue K, phone 1709-W.

For Rent: Reduced rates. Two room apartments with bath. Servel Refrigerators, venetian blinds, innerspring mattresses. These are close to shopping center. Bills paid. 306 28th Street.

Nice 2 room furnished apartment for rent. 1312 17th Street. Phone 1758-J.

Furnished light housekeeping rooms. Frigidaire, bills paid. Adults only. Phone 173-J. 811 24th Street.

RENTALS L

CRUSE REALTY CO.
PHONE 616

Has the nicest apartments in town. Just what you have been looking for. Furnished or unfurnished. Tile bath, automatic laundry, two bedrooms, garage.

2800 Avenue D Call 616

PAYABLE TWICE MONTHLY

HARMON APARTMENTS

Three room furnished house, rent reasonable. Refrigerator, Bath. Couples only. West on Lamesa Highway to Rodgers Hotel, North One Block.

Small apartment, reasonable. Bills paid adults only. Merrill and Avenue V. Bootheland Addition. Phone 1476-W.

Furnished two-room apartment. Private bath. Couples only. 1308 30th Street.

Nice efficiency apartment. Close in, bills paid. $75.00 per month. Adults only. 1408 28th Street.

For Rent: Newly furnished apartments. Investigate The Rainbow Courts reasonable rates. East of Y on Sweetwater Highway. Phone 1375

Furnished one room apartments. $10.00 per week. 2109 Avenue T.

2 room furnished apartment. Call 1746 Texas Auto Parts.

Nice Modern
Sleeping Rooms and Apartments
AMERILL APARTMENTS
Phone 9638
Reduced Rates
Two Miles West on Lamesa Highway. Next Door East of Wheel Cafe.

Canary Cottages
All Bills Paid
Kitchenetts—Unit Heating
Clean and Quiet
Reasonable Rates
1111 26th St. Phone 9664

McADAMS

Furnished Cottages
Old Post Road
Furnished cabins, apartment stoves, electric ice boxes
Hollywood Beds
$15.00 per week
Phone 1064

GREEN HILLS APARTMENTS
On Clairemont Road
Two room modern with new stoves and refrigerators, Hollywood beds with innerspring mattresses.
PHONE 9668
For those who care.

Cleanest and Best Apartments in Snyder
All utilities paid. Private bath, reasonable rates. One block from shopping center and hospital.
BILTMORE APARTMENTS
2702 Avenue E

Two-room modern apartments with Frigidaire, $18.00 per week. One-room apartments with Frigidaire, $12.50 per week. Yeager's Courts, Post Highway.

Three room furnished apartment. Couple only or small baby. Roby Highway above Y. Sandhill Aparmtents.

UNFURN. APARTMENTS L4

Two bedroom unfurnished duplex apartment. Apply 317 29th Street.

Unfurnished apartments. Three rooms and private bath. Gas and water furnished. $60.00. 5 blocks west on Merrill Avenue in Bootheland. See A. L. Maedgen. Avenue O and Andress Avenue, Andress addition.

Three room unfurnished apartments, 8 miles out on Big Spring Highway. Bills paid. $50.00 per month.

Nice 3 room unfurnished apartment, private bath, near school. Apply 1509 27th Street, Apartment 2.

If you want a better place to live, you'll check these 3 room apartments. Electric refrigerator, kitchen range, vented wall heaters, fenced in for your children's protection. Only two children to a family accepted. Only a few left. Bell Air Village, 27th and Avenue X. Phone 174.

FURNISHED HOUSES L-5

House For Rent

Three rooms and bath furnished. Bills paid. $80.00 per month.

AUBREY CLARK
3101 Avenue N
Or
J. B. NEWTON
1603 Avenue S
Phone 92-W

Three room modern furnished house. This is nice, see at 512 30th Street.

New Modern efficiency houses with new furniture. Inquire 1006 29th Street.

Two small furnished houses for rent. Phone 301-W.

Small house for rent furnished. Flips Trailer Court, 1000 33rd Street.

Nice completely furnished small house, close in. 1607 28th Street. B. H. Moffett.

Two furnished houses with bath for rent. 601 East 20th Street.

RENTALS L

FURNISHED HOUSES L5

For Rent: One furnished 2 rooms and bath bills paid. $17.50 week. One furnished 2 room, and bath, bills not paid. $15.00 week. One unfurnished 2 room and bath, $12.50 week. 2903 Avenue X, phone 824-W.

Two room houses for rent. Furnished and unfurnished. $10.00 and $12.00 per week. Avenue R and Lear Street, Andress Addition, Clairemont Road.

For Rent: New furnished houses, private baths, electric refrigerators. 3 miles on left on Lubbock Highway. Willingham's.

Furnished and unfurnished houses. 1810 Avenue O or call 1509.

UNFURNISHED HOUSES L6

Unfurnished 4 room house with bath. H. Sullivan. 1½ miles north of Cemetery, ½ mile east.

MISC. FOR RENT L7

For Lease: Large warehouse suitable for oilwell service company. 21st Street, west of Stimpson Motor Co. Phone 301-W.

TRAILER SPACE L9

Trailer space and a trailer for rent. 1704 17th Street. Phone 653-W.

Why Pay More?

All utilities furnished
Clean — Quiet
Trailer space — $15.00 per month.
Free Wash House
House Trailers For Rent
$8.00 Up
All Utilities Paid.
HILLSIDE LODGE
1400 block on 13th Street
New Management
1st right hand turn after the traffic light at Y on Old Post Highway. First camp on right after underpass.

TRAILERTOPIA

A Real Utopia for Your TRAILER HOME

For Modern or Standard Trailers, On City and School Bus Lines, Complete Washateria with steam and dryer.

1½ Miles West on Lamesa Highway

TRAILER FOR RENT L10

Trailer house for rent. $12.50 per week. 317 29th Street.

For Rent: Trailer houses equipped for cooking. Good beds, clean baths, adults only. 2502 Avenue L.

A Clean Court For Particular People

Trailer Space — $20.00 Month
Large Choice of Rentals
$10. - $12. & $15.
Free Laundry
Near Schools
TRAILER TOWN
(3 Blocks South of Hospital)
Inquiries and Inspection Invited.

TRAILERS FOR RENT

$6.00 to $12.50 per Week
Completely Furnished

Furnished Apartments
$15.00 Per Week

CRESSWELL TRAILER CAMP

1901 19th Street

BEFORE YOU RENT—VISIT
MC'S TRAILER Court
Modern — Reasonable
$12.00 Per Week or
$40.00 Per Month.
Across Tracks on Old Post Road.

REAL ESTATE M

HOUSES FOR SALE M2

Three room unfinished house on large lot. $1,250 cash. By owner. 607 22nd Street, across railroad tracks.

Modern seven-room home, Caddo, Oklahoma. Surrounded by good grass country. Priced to sell. Roy Church, Tishomingo, Okla.

FOR SALE: Ideal residence and office combination in excellent location. Five room and bath, air conditioned house. Five room, two bath apartment. All newly remodeled. Furnished or unfurnished. Spears Real Estate Co. Phone 219.

Two 2-room houses for sale. See Mr. Sheldon, Merrill Avenue and W, in Bootheland Addition.

Owner's equity for sale. Parkway addition. 106 Milburn. Desirable 2 bedroom frame. Carport. Loan 4 per cent.

Two houses, 16x16' floor space, cabinets and sinks. $200.00 each. Phone 1538-W.

G. I. EQUITY

IN
Four Room Modern Home
and
Four rooms of New Furniture

Paved Street, All Facilities
$3,000 Cash

Scott & Scott
Towle Building
Phone 77 or 1777-J

Buck Passing Over Failure Of Stabilization Plan To Work

By SAM DAWSON

NEW YORK, March 15 (AP)—The government's controlled economy plan appears to many businessmen as confusion worse compounded. Many say it isn't working and can't work. But one of the men who is trying to make it work points the finger right back at industry, labor and the farmers.

Economic Stabilizer Eric Johnston says the anti-inflation program appears headed for the rocks because each of these main segments of the economy is taking the age-old attitude: "Let George do it." Each wants the other fellow to do any real sacrificing that the program calls for.

URGENCY MISSING

The trouble, many believe, is that the sense of urgency which led to setting up the controlled economy plan after the outbreak of war in Korea has disappeared in recent weeks.

Let's look at the attitude as expressed by spokesmen in each of the segments, labor, farmers and industry.

Ceiling prices on cotton have brought strong protests from growers and traders on cotton exchanges. Livestock growers have warned that the promised price ceilings on livestock and meat will lead to the "biggest black market ever." Allen B. Kline, president of the American Farm Bureau Federation, told Tennessee tobacco growers yesterday "you cannot control the millions of prices in a free economy."

Labor leaders walked out of the defense program in a dispute over how flexible the wage ceiling should be. Johnston has refused to approve wage boosts that go above that ceiling, although allowing cost-of-living escalator clauses to carry wages through the ceiling.

Industry has been progressively irked by the various controls on prices and on use of raw materials. In some industries, such as textiles, the majority has withdrawn from the market, saying they can't operate. In others, such as the import and export trades, cries of hardship and confusion mount daily.

Shortages are increasingly blamed on government controls and stockpiling practices, and there have been charges of "Army overbuying," which military leaders have denied.

CRITICISM

Manufacturers who got a peek at the proposed regulations to be clamped upon prices of most manufactured products are reported to be critical, both of their fairness and of their chances of working.

Retailers, through their organizations, have approved the fairness of the mark-up freeze which would seem to assure them "profits as usual" but individually they complain about the mountain of paper work that has descended upon their stores.

Controls on installment buying have brought loud squaks as being unfair and unnecessary. So far, however, actual business hasn't fallen off very much.

Fluvanna Tea Honors Big Lake Visitor

Mrs. Elizabeth Whatley of Fluvanna last week honored Mrs. J. W. Warren of Big Lake, Tex., with a bridal tea.

More than 50 persons signed the guest book at the party feting Mrs. Warren, the former Miss Vonnie Carnes. Co-hostess with Mrs. Whatley was Mrs. Lloyd Ainsworth.

The honoree, Mrs. Warren, was dressed in navy with a pink shoulder corsage. Mrs. Robert Warren mother of the bridegroom, also wore pink carnations.

Both Mrs. Whatley and Mrs Ainsworth wore white carnation corsages on navy afternoon gowns. Assisting them in greeting the guests were Mrs. Jim Sullinger, Jr., of Snyder and Mrs. Dee Pylant. Mrs. Sullinger, who presided at the punch bowl, was in a navy crepe street-length dress with which she wore white carnations. Mrs. Pylant also in navy, wore white carnations at her post at the cake service.

The hostesses had decorated the entire house in an Easter theme using a boy rabbit and a girl rabbit as a clever centerpiece with chickens, bunnies, and eggs surrounding a floral arrangement.

On the program were Miss Betty Ann Pylant and Miss Mary Ellen Ainsworth, who tapped; Mrs. Junior Sewell of Ira, who gave a reading; and Miss Patsy Holder who accompanied Miss Bonnie Holder, Miss Rona Merle Bley, and Miss Delphene Hataway in several romantic vocal numbers.

Other out-of-town guests at the tea were Mrs. W. F. Burney, Mrs R. W. Burney, Mrs. Bill Line, Mrs Bill Wills, Mrs. Cora Weathers and Mrs. Leona Weathers, all of Snyder, Jack Burney from Ira; and Mrs. Bob E. Warren from Nacona, Tex.

Fluvanna guests at the party were Mrs. Joe Landrum, Mrs. C. D. Jones, Mrs. W. J. Beaver, Mrs. Sandy Holder, Mrs. Clay Reeder, Mrs. Raleigh Mason, Mrs. I. N. Hataway, Mrs. Clifford Bunow, Mrs. Jack Hunnicutt, Mrs. Buck Weston, Mrs. R. B. Wills, Mrs. W. F. Mathis, Mrs. L. M. Hughes.

Others present were Mrs. Joe Hughes, Mrs. J. M. Glass, Mrs Winnie Smith, Mrs. J. S. Norton Miss Eleanor Norton, Mrs. Alf Beaver, Mrs. Lela Carmichael, Mrs. Hub Carmichael, Mrs. C. H. Toombs, Mrs. Charlie Bley, Mrs. Billie Creed, Mrs. J. R. Jones, Mrs. J. C. Dowdy, Mrs. V. L. Patterson, Mrs. L. C. Drum, Mrs. Bill Herring, Miss Nelva Herring, Mrs Leo H. Beaver, Mrs. James Aaron.

Also attending were Mrs. J. H. P. Ainsworth, Mrs. C. T. Hunnicutt, Mrs. Panch McDonald, Mrs. Bruce Kerley, Mrs. R. G. Ball, Mrs. Herston Lemons, Mrs. J. F. Dowdy, Mrs. Horace Benson, Mrs. Noble Oliver, Mrs. Pete Beaver, Mrs. Bill Mull, and Mrs. Henry Flourney.

Woman's Calendar

FRIDAY

Leader's Troop Conference, Girl Scouts, 9:30 a.m., First Methodist Church, basement, Miss Virginia Burgess, directing.

Mrs. W. P. King, 3008 Avenue U, entertains Altrurian Study Club, 3 p.m.

W.M.U. banquet, 7 p.m., honoring Snyder high school seniors, First Baptist Church.

Too Late To Classify

Up to $100.00 off on Freight Damaged Merchandise. Refrigerators, Ironers, Washing Machines, Ranges and Dishwashers. Goodyear Service Store, 1918 25th Street, Phone 1414.

Dennis Funeral Home

2808 AVE. T
Ambulance Service
Oxygen Equipment
Day or Night
Phone 1993

REAL ESTATE M

FARMS & RANCHES M5

House end lot for sale. $2800. Two rooms and bath, all improvements. 314 28th Street. Phone 1003, Billy Holman.

GOOD BUYS

Still have some good farms for sale in Fisher, Nolan and Taylor Counties, but need more listings.

1080 acre stock farm worth the money, located in Nolan County, good grass and good improvements.

Two new 3 room residences in Sweetwater well located and worth the price asked, also some good houses in Roby. Contact

HASSIE PRICE

at the Fred C. Ohlenbusch Office, Blue Bonnett Hotel Buliding, Dial 2254, Sweetwater, Texas.

House For Sale

Four room house to be moved
$700.00
Aubrey Clark, 3101 Ave. N
Or
J. B. Newton, 1603 Ave. S
Phone 92-W

PERSONALS

Mrs. Cora Weathers, 1708 Twenty-eighth Street, returned Wednesday from Genoa, Tex., where she has been visiting with her neice and family, Mr. and Mrs. Joe Smith.

Mrs. Perry Harris and Mrs. J. R. Sims and son left Wednesday night for Corpus Christi, Tex., where they expected to vacation a week. They will also visit in Raymondville, Tex.

Mrs. Evalee Miller of Hermleigh has accepted employment as a stenographer to Keith L. Merrick, county attorney. Mrs. Miller was graduated from Texas Wesleyan College with a B. A. degree in business administration, after which she worked for Southwestern Bell Telephone Co. in Fort Worth. Mrs. Miller will continue to live in Hermleigh.

Mr. and Mrs. N. J. Sealy, 3101 Avenue V, had as a guest last week their son, Bob B. Sealy, who is in the Navy and is attending school at the present time in Memphis.

Mr. and Mrs. Edward Bolger, 2707 Avenue V, are entertaining house guests who arrived today. Mr. Bolger's parents, Mr. and Mrs. John T. Bolger from Waco and his sister, Mrs. D. C. Chapman and son and daughter, John Barnes Chapman and Althea De Chapman of Hewitt, Tex., all expect to visit with the Bolgers for several days.

W. E. "Tony" Holcomb has been ill at his home, 3106 Avenue T, where he is recovering from a heart attack suffered last week. Mr. Holcomb, who is improved, expects to be absent for a few more days from his insurance agency.

Mrs. Ethel A. Haley, 2707 Avenue R, left last week for an extended visit to Hot Springs, Ark., where she will visit reltives and take the baths.

ADVERTISEMENT

Folks Must Feel Good To Do Job

To do a good day's work you must feel your best, James Keelan, Jr., 5565 Labadie Ave., St. Louis, Mo., is a machine operator. This is hard and exacting work and a man has to be on his toes to get the job done. There was a time when Mr. Keelan did not feel up to his work — was digestive disturbances. But Mr. Keelan heard about how HADACOL was helping folks suffering from deficiencies of Vitamin B1, B2, Niacin and Iron.

James Keelan, Jr.

Mr. Keelan says:

"In recent years, I had been troubled with heartburn and indigestion. But, since taking HADACOL, I no longer suffer heartburn. Now, I can eat anything without ever suffering after-meal distress. I have recommended HADACOL to a number of my fellow workers."

you suffer such deficiencies. Ask your druggist for HADACOL today.

Better Cough Relief

When new drugs or old fail to stop your cough or chest cold don't delay. Creomulsion contains only safe, helpful, proven ingredients and no narcotics to disturb nature's process. It goes right to the seat of the trouble to aid nature soothe and heal raw, tender, inflamed bronchial membranes. Guaranteed to please you or druggist refunds money. Creomulsion has stood the test of many millions of users.

CREOMULSION

relieves Coughs, Chest Colds, Acute Bronchitis

Here Comes Color!

TUNE IN
"YOUR HOME BEAUTIFUL"
FOR EXCITING COLOR SCHEMES

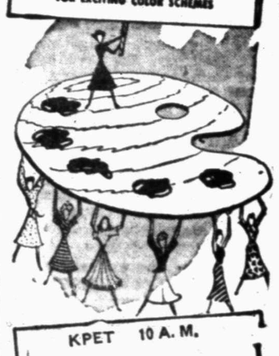

KPET 10 A. M.
LAMESA
EVERY SATURDAY

"Your Home Beautiful" Programs

Tune In	Room Featured
March 3	Here Comes Color
10	Pride and Joy Kitchn
17	Sunnyside Bedroom
17	Red and Gray Bathroom
24	Your Home Beautiful
31	Wineberry Living Room
April 7	Top o' the Morning Bathroom
14	Sugar an' spice Kitchen
21	Toy Town Bedroom
28	Wedgewood Dining Room
May 5	Wonderland Kitchen
12	Hope Chest Bedroom
19	Charm Maker Living Room
26	)KeeTr engmHshrdl

Forrest

Wonderful Easter Hats

For Every Face! Every Age! Every Constitution! Every Budget!

Come see these and hundreds and hundreds of others....

They Cost So Little

$1.98 TO $7.95

Sisals and zori braids all be-decked in flowers, ribbons and velvets.... profiles.... full bonnets.... level sailors.... pill boxes.... peak level bonnets. Every imaginable color.

Anthony's
THE C. R. ANTHONY CO.
YOUR TOWN

Special Palm Sunday and Holy Week Services Are Scheduled

Commemorating Christ's triumphant entrance into Jerusalem 1,900 years ago, churches throughout the Christian world Sunday will observe in song and sermon one of the great feasts of the church calendar—Palm Sunday.

Palm Sunday ushers in Holy Week, which in turn precedes the observance of Easter Sunday itself.

In at least three Snyder churches —Presbyterian, Methodist, and Christian—there will be special Holy Week services.

SCRIPTURE STORY

The story of Christ's entry into Jerusalem preceding his seizure and trial by the Jewish officials is told in all four gospels of the new testament. This is the version recorded in chapter 11 of Mark, verses 1-9.

"And when th y drew nigh unto Jerusalem and were come to Bethphage, unto the mount of Olives, then sent Jesus two disciples:

"Saying unto them, Go into the village over against you, and straightway ye shall find an ass tied, and a colt with her: loose them, and bring them unto me.

"And if any man say ought unto you, ye shall say, The Lord hath need of them, and straightway he will send them.

"All this was done, that it might be fulfilled which was spoken by the prophet, saying,

"Tell ye the daughter of Sion Behold, thy King cometh unto thee, thee, meek, and sitting upon an ass and a colt the foal of an ass.

"And the disciples went, and did as Jesus commanded them,

"And brought the ass, and the colt, and put on them their clothes, and they set him thereon.

"And a very great multitude spread their garments in the way; others cut down branches from the trees, and strawed them in the way."

FAMOUS VERSE

Among the poems which have been written concerning the triumphal parade is one by Gilbert Keith Chesterton. It is entitled, "The Donkey" and, in his dignified, reserved style, withholds the mention of the solemn date until the final quatrain.

"When fishes flew and forests walk'd
And figs grew upon thorn,
Some moment when the moon was blood
Then surely I was born;

"With monstrous head and sickening cry
And ears like errant wings,
The devil's walking parody
On all four-footed things.

"The tatter'd outlaw of the earth
Of ancient crooked will;
Starve, scourge, deride me: I am dumb,
I keep my secret still.

"Fools! For I also had my hour;
One far fierce hour and sweet:
There was a shout about my ears
And palms before my feet."

COMMUNION

The First Christian Church will hold a candlelight communion service at 8 o'clock Thursday night in the auditorium of the church.

Members of the First Methodist Church will observe a special communion service on Good Friday. The service is to start at 7:30.

Services will be held at 7:30 Thursday and Friday nights at the First Presbyterian Church. The Seven Last Words will be the topic for the Friday night program There will be communion Thursday night.

METHODISTS

The junior choir of the First Methodist Church will present the special music for a Palm Sunday service at the Sunday morning worship service, the Rev. W. W. Adcock, pastor, said today.

The sermon topic at the service will be in keeping with the observance.

A class of junior boys and girls who have been attending a membership training class are to be received by the church at the conclusion of the service, Mr. Adcock said, and parents of infants may present their children at the altar for dedication in infant baptism.

PRESBYTERIANS

Nine deacons are to be ordained and installed at the morning worship service of the First Presbyterian Church Palm Sunday, the Rev. R. E. Hubbard, pastor, said today.

Those who are to be installed are Roy Harrison, Ralph Geisenhoner, John Covey, Jr., George Killam, Jr., R. T. Roberts, Gene White, Louis E. Long, Edward H Harte, and Herbert Feather.

Seniors To Be Guests At Banquet in Church

Snyder high school seniors will be the guests at a banquet to be given at 7 o'clock tonight in the First Baptist Church by the WMU.

Principal speaker for the banquet will be Mrs. Lake Tylant, director of religious recreation at Wayland College in Plainview. Her general topic will be Christian education, in keeping with the theme of the banquet.

All high school seniors are invited to attend, whether they are members of the church or not.

Two Divorces Granted

In a brief session of the 132nd District Court yesterday, two divorces were granted by Judge Ben F. Thorpe.

They were: Peggy Hobson vs D B. Hobson, and Opal Bagwell vs Henry Bagwell.

Jack G. Kennedy, Snyder attorney, left this afternoon for Durant, Okla., where he will spend the week end.

Mr. and Mrs. George C. Frazer of Hastings, N. Y., yesterday visited with their son and daughter-in-law, Mr. and Mrs. George C. Frazer, III, 2804 Avenue F.

THE SNYDER DAILY NEWS

Published every evening except Saturday and Sunday morning by the Times Printing Company at Snyder, Texas.
Entered as second-class matter at the Post Office at Snyder, Texas.
HERBERT FEATHER, Publisher
EDWARD HARTE, Editor
HOUSTON HARTE, Business Manager
DILLARD POPE, Circulation Mgr.
WALTER COMPTON, Classified Adv Mgr., and Special Promotion
SIDNEY HUNTER, Mech. Supt.
SUBSCRIPTION RATES: By CARRIER in Snyder, one year, $12.00. By Mail in Scurry and adjoining Counties, one year $7.95. Balance of Texas, one year, $8.20. All other States, one year, $10.95.
MEMBER OF THE ASSOCIATED PRESS
The Associated Press is exclusively entitled to use for republication of all news dispatches credited to it or not otherwise credited in this newspaper, also local news published herein. All rights reserved for republication of special dispatches.
Any erroneous reflection upon the character, standing or reputation of any person, firm or corporation which may occur in the columns of THE SNYDER DAILY NEWS will be gladly corrected upon being brought to the attention of the management.
The publishers are not responsible for copy omissions, typographical errors, or any unintentional errors that may occur other than to correct in next issue after it is brought to their attention.

Lower Egg Production Brings Higher Prices To Housewives

By OVID A. MARTIN
(Associated Press Staff)

WASHINGTON, March 16. —Government farm officials wondered today if their efforts to get farmers to produce fewer eggs haven't been too successful.

This speculation was prompted by the fact that consumer egg prices are averaging more than a third higher than a year ago. Normally they dip rather sharply during this season of the year, giving the housewife a bargain buy.

OPENS DRIVE

A year ago Secretary of Agriculture Brannon started a campaign to reduce the volume of egg production. He lowered the level at which his agency supported producer egg prices from a national average of 45 cents a dozen to 35 cents.

In doing this, Brannan said he was moved by a desire to cut down eggs on government buying of surplus

But despite this lowering of the price support level, the production of eggs last year continued at relatively high level.

In November Brannan announced the government would junk the egg price support program in 1951.

SALES

This action was followed by heavier than normal selling of young laying hens. Many poultrymen figured that withdrawal of price supports would be followed by a sharp decline in egg prices. They saw little opportunity of making any money.

As a consequence, the nation's laying flock started the year with at least three per cent fewer layers. Egg production naturally has fallen below last year's level.

But consumer demand, reflecting increased incomes under defense spending, has grown considerably. The result has been sharply higher egg prices.

Ellenburger Wildcat Staked in Schleicher

A 7,100-foot Ellenburger wildcat and an east stepout to production in the Hulldale-Strawn field, have been staked in Schleicher County for immediate drilling.

C. L. Norsworth, Jr., No. 1 Ethel Williams will be drilled as the wildcat, 660 feet from south and west lines of section 77, block M, GH&SA survey.

That makes it 18 miles northeast of Eldorado and two and one-quarter miles northeast of the Hulldale, North lower Canyon field.

The Ohio Oil Company will drill the Hulldale-Strawn stepout as its No. 5 J. W. Thomson. It is slated to go to 6,000 feet 467 feet from south and 2,139 feet from west lines of section 81, block TT, TC survey That makes it one-half miles east of the discovery well.

Upton County Wildcat Staked by Weiner

Ted Weiner, et al of Fort Worth and Paul F. Barnhart of Houston have each staked location for a wildcat in Northeast Upton County

Weiner, et al will drill the No. 1-28 Leonard Proctor to 8,500 feet to test the Spraberry, 1,980 feet from south and 660 feet from west lines of section 28, block 37, T-5-S T&P survey.

That puts it one and three-quarters miles southeast of the same operators' No. 1 Walter Braden, Spraberry sand discovery in the

Five miles southwest of the No northeast corner of the county.

1-28 Proctor, Barnhart staked drillsite for his No. 1 V. P. Tippett which is to go to a possible bottom of 8,800 feet.

Location is 668.3 feet from east and 668.9 feet from north lines of section 46, block 38, T-5-S, T&P survey and 30 miles northeast of Rankin.

Completed as Gas Well

J. S. Meriweather, Jr., No. 1 H. J. Faston, West Central Pecos County wildcat, has been completed as a gas well.

The well tested 5,000,000 to 7,000,000 cubic feet of gas daily after shooting with 400 quarts of nitro glycerin from 2,690 feet to 2,840 feet and with 160 quarts from 2,632 feet to 2,722 feet.

Total depth is 4,000 feet and plugged back depth is 2,876 feet.

Location of the gasser is six miles west of Fort Stockton and 2,847.8 feet from west and 2,233.7 feet from north lines of section 452, TI&M survey.

Stake Test in Crane

An Ellenburger wildcat has been staked in Southeast Crane County by Placid Oil Co., as its No. 1 S. E. Carter Estate.

Location is 660 feet from south-11, block 6, H&TC survey. That 1ll; block 6, H&TC survey. Tha makes it three-quarters of a mile south of its recent San Andres discovery in the Eppenauer pool.

Rotary tools will be used to drill to projected depth of 6,250 feet beginning immediately.

Largest High School Annual Goes to Press

The 1950-51 edition of "The Tiger's Lair," Snyder high school annual, has gone to press. It is the largest ever to be put out by the school, and will contain about 180 pages.

Jo Ann Gee, a senior student, is editor of the annual. Other staff members are Anne Richardson, Ramona Harless, Barbara Lewis Kaye Weber, Ed Frank Bayouth Manuel Hedges, Billy McCormick James Franklin, David Harlin and Don Head. Miss Katherine Northcutt is faculty sponsor.

A new feature section of the annual will be the introduction of Miss Snyder High School and Mr Snyder High School, hese two students have been selected as the best all-around students.

Calvary Baptist Plans Easter Sunrise Service

Sunrise services will be held at the Calvary Baptist Church, Thirteenth Street and Avenue I, Easter morning, the Rev. T. Gerald Cates pastor, said today.

"We will have a sermon on the resurrection of Christ," Mr. Cates said, "and singing by the ladies, trio."

If the weather is warm, the group will meet on a hillside across the street from the church, he added, and the entire city is invited to the services.

W. D. CRADDOCK M.D.
Surgeon and Family Physician
Office and Residence
611 E. Highway — Phone 1972
Laboratory & X-Ray

President Of Brotherhood In Texas to Speak

Guest speaker at tonight's bimonthly meeting of the Mitchell-Scurry Association of Baptist Brotherhood, which will meet at the Westbrook Baptist Church, 10 miles west of Colorado City, will be Ivy Boggs of Dallas, president of the Baptist Brotherhood of Texas.

Members of the Snyder Baptist Brotherhood will meet at 6:30 o'clock this afternoon at the First Baptist Church here and leave in a group shortly afterwards, C. E. McGaw, president of the two-county association, announced.

The meeting will begin at 8:15 McGaw said, preceded by a barbecue supper at 7:30. The first feature of the program will be congregational singing directed by Darwin Farmer, of the First Baptist Church of Colorado City.

A devotional service will be presented at 8:25 by Huse Shurtleff of the Plainview Baptist Church and reports from various local brotherhoods will be read by Wilbur Althof at 8:35. McGaw will preside over the business session which will begin 10 minutes later.

At 8:55, special music will be rendered by the First Baptist Church of Colorado City, followed by the address by Boggs, who will speak on "The Man and Boy Movement and the Evangelistic Program." The meeting will adjourn at 9:30 o'clock.

The theme of the meeting will be "A Million Men for Christ, and Every Baptist a Tither," McGaw said.

Route Set For Church's Bus

The route of the new free church bus of the Calvary Baptist Church Thirteenth Street and Avenue I was outlined today by the Rev. T Gerald Cates, pastor.

The bus will leave the church at 9:05 o'clock Sunday morning, proceeding west two blocks to Avenue K, then south three blocks to Sixteenth Street, west three blocks to Avenue N, then south seven blocks to Twenty-third Street. The bus will then be driven to Barnard's Trailer Court, then to Barker's Trailer Court, Twentieth Street and Avenue G, then to Well's Trailer Court Twenty-seventh Street and Avenue E, then to Trailer Town, Avenue F at Thirtieth Street, to the A&T Trailer Court at 1812 Thirtieth Street, and the Hicks Trailer Court The bus will then go to the north part of town by way of the Post Highway, then east and north to Fifth Street between Avenues P and Q, and return to the church.

The driver of the bus, Raymond Engel, has a chauffer's license Mr. Cates said.

"This bus service is free to all who want to use it to come to church," Mr. Cates added, "and anyone who lives off the route but wants a way to come to church may telephone the church, 1747, or call the Cates residence, phone 1907-J."

Sunday Sscool will begin at 10 o'clock with a special lesson on the vior." At the morning worship hour Mr. Cates will preach on "Seven Hells," and Sunday night, he will speak on "How Much Can a Christian Lose Without Being Lost?"

On the "Word of Life Broadcast" at 8:30 o'clock Sunday morning Mr. Cates will speak on "Soul-winning."

Read the . . .
Abilene Reporter-News
T. O. Dunlap, Dealer
SNYDER, TEXAS
Telephone 868
Hdq. 3798 Avenue V
Your Patronage Appreciated

Kodak Finishing
ONE DAY SERVICE
Except 35MM
All Roll Film left in Studio 11 A. M. Out at 5 P. M.
Dever's Studio
2808 Ave. Q

Dallas Pastor Expected Here

Dr. Robert E. Goodrich, Jr., pastor of the First Methodist Church in Dallas, will conduct a six-day revival meeting at the First Methodist Church here April 8-13, the Rev. W. W. Adcock, pastor, announced today.

Dr. Glenn Johnson, musical director of the Dallas church, will direct the singing for the meeting and will also conduct a training school for the church choir.

Dr. Goodrich is recognized as an outstanding preacher in Texas, Mr. Adcock said, and is pioneering for the church in the field of television The Dallas church broadcasts a television program every Thursday night.

Sunday School Class Holds Two Socials

A dinner party and a coffee were two different social events celebrated this week by members of the Lydia Sunday School class of the First Baptist Church.

Mrs. George Webb, Clairemont Road, entertained the group Tuesday night for dinner. She had decorated her home in green and white along a St. Patrick's Day theme. Guests dined by candle light. The hostess had prepared four tables.

Attending the party were Mrs. Dale Bynum, Mrs. Davis Shaw, Mrs. Gene Best, Mrs. J. M Long, Mrs. Nathan Wade, Mrs. J. C. Blakely, Mrs. F. F. Hamilton, Mrs. L. C. Dennis, Mrs. H. D. Mackey, Mrs. Amon Weaver, Mrs. Guy Stokes, Mrs S. E White, Mrs. C. M. Atkerson, Mrs. B. F. Davis, Mrs. Arthur E. Duff, Jr., Mrs. Calvin Conner, Mrs. R. E. Parks, and Mrs. Lyle Barrett.

Mrs. Weaver and Mrs. Parks were in charge of a brief program held after dinner.

Wednesday morning, Mrs. L. C Dennis, 2808 Avenue T, gave a coffee for the class.

About 20 members attended this gathering.

Mrs. Dennis served coffee and breakfast pastries to the guests, after which a 30-minute prayer session was held.

Mrs. Gene Harper of the Pal-O-Mar is expected to return Wednesday from Lusk, Wyo., where she is visiting her parents, Mr. and Mrs. J. F. Allen. She left Snyder Monday.

Early Morning Union Service Here Easter

Plans for a sunrise service on Easter Sunday are being made by the members of the Ministerial Alliance, the Rev. Clifford Taylor pastor of the First Christian Church, said today.

The service is to be held at 6:30 Easter morning in the high school stadium in Southwest Snyder. About 13 churches are expected to participate in the service.

The Rev. Jack O'Neal, pastor of the Union Baptist Church, will deliver the invocation and will introduce the other speakers. A trumphet call to worship is to be sounded by high school band members Special music during the service will be played on an electric organ from Bolger-Barnes chapel.

The Easter story in scripture is to be read by the Rev. Robert Owens, pastor of the Assembly of God Church, and the Rev. Earl Cresswell, pastor of the North Side Baptist Church. The morning prayer will be lead by the Rev. E. K Shepherd, pastor of the First Baptist Church. Mr. Taylor is to present the message, and the Rev R. L. Dillard, pastor of the Church of the Nazarene, will deliver the benediction.

Several churches which are planning to participate in the sunrise observance are also making plans for individual gatherings at the churches following the service, and will observe regular worship hours later in the morning.

Methodist Men Meet

The Methodist Men's Brotherhood will meet in fellowship hall at 7 o'clock Monday night. Supper is to be served by the members of the Victory Bible Class.

Dr. John H. Hamblen
DENTIST
X-Ray
Telephone 22

University Religious Director Will Preach At Baptist Church Here

The Rev. Truet Sheriff, director of religious activities at Hardin-Simmons University, will be guest speaker at the First Baptist Church Sunday, in the absence of the pastor, the Rev. E. K. Shepherd.

Mr. Shepherd, who has been conducting revival services in Iowa Park for the past two weeks, is expected to return here Sunday afternoon.

Meetings Planned For Week At Presbyterian

The couples' class of the First Presbyterian Church will hold a social gathering at 7:30 Monday night at the church, the Rev. R. E Hubbard, pastor, said today.

The class has invited all the younger people of the church to attend, and have also extended an invitation to the young adult class

The Presbyterian Women's organization will meet at the church at 3 o'clock Tuesday afternoon to pack boxes to be sent to Korea

Complete Line Of
Floor Coverings
• Carpets • Linoleums • Tiles
PITTMAN
Floor Covering Co.
Sweetwater, Texas
Dial 3308 - 411 Oak St.

Christian Church Will Elect Three Deacons

Three deacons are to be elected by members of the First Christian Church during the worship service Sunday morning, the Rev. Clifford Taylor, pastor, announced today.

In an election held last Sunday morning, A. B. Baze was chosen to serve as an elder of the congregation.

A series of pastor's classes on church membership for children and young people will be held at the church each afternoon next week, Mr. Taylor said. The classes will begin at 4 o'clock, and will give instruction to young people who wish to learn more about the church.

Mrs. James D. Ford, Peach St., spent last week in Hugoton, Kas., where she was accompanied by her three children. The Fords are former residents of Hugoton.

Attention Cattle Raisers and Stockmen
We are now equipped to handle your cattle to be killed and processed for your home lockers and freezers. We sell and process quarters and halves for your deep freezer.
FREE PICKUP
2c Lb. Processed
Snyder Meat Co.

FOR RENT

Floor Sanders and Polishers
Complete Line of Floor Wax and Cleaners
"Your Decoratng Headquarters"
Reynolds Paint & Wallpaper Co.
2403 Ave. R Phone 802

Anniversary SALE SALE
FENTON and THOMPSON
SHOE STORE
Southeast Corner Of Square
In Celebrating Our First Anniversary
We want to take this opportunity to thank each and every one of you for the wonderful business you have given us during the past year. In doing so you have made it possible for us to enlarge so that we may now bring you even more and greater values and styles.

MEN'S
DRESS SHOES
LEATHER SOLES
7.90 to 9.90 Values
$5.00

BOY'S SHOP MADE FANCY
COWBOY BOOTS
Regular 12.00 Value
Sizes 6 to 1
$9.00

HY-TEST
DRILLER BOOTS
During This Anniversary Sale
$9.90

STATLER
STEEL TOES
$8.90

1 TABLE JOLENES
LADIES CASUALS
6.90 VALUES
$3.98

SPECIAL PURCHASE
SANDALS
8.90 to 9.90 Values
Size 4 Only
$2.98

LADIES'
SPORT OXFORDS
GLOVE LEATHER
4.98 Value
$2.00

LADIES'
MOCCASINS
ASSORTED COLORS
2.98 Value
$2.00

T. Gerald Cates, Pastor
SUBJECTS FOR SUNDAY
8:30 A. M. Radio KSNY—The World of Life Broadcast "Soul Winning"
10:00 A. M. Bible School—"The Seven Words of the Dying Chirst"
(The Pastor teaches all the adults)
11:00 A. M. "How Much Can A Christian Lose Without Being Lost"
FREE BUS SERVICE TO AND FROM CHURCH—CALL 1907-J
Come and Bring A Friend
CALVARY BAPTIST CHURCH
Avenue I and 13th Street