THE SNYDER DAILY NEWS

Vol. 3 No. 156 — SNYDER, TEXAS, THURSDAY, OCTOBER 30, 1952 — SIXTEEN PAGES—PRICE 5c

Barkley Says Ford Dealers Forced To Pay

AUSTIN, Oct. 30 (AP)—Vice President Alben Barkley injected a new charge in the torrid presidential campaign last night, declaring Ford Motor Co., is requiring dealers to contribute $100 to $500 to Dwight Eisenhower's campaign.

Barkley's accusation—hurled as he spoke to 5,000 Texans at a statewide rally for Adlai Stevenson—prompted a loud cry of "I know it's true" from a man in the back of the audience.

The crowd roared with laughter.

Austin was the last stop in a one-two-three punch into Texas yesterday by Barkley, one of the Democratic Party's best political "trouble shooters."

TWO MAIN THEMES

Though the 75-year-old Barkley roused his audiences to hilarity at Dallas, Tyler, and Austin, he kept most of his remarks in a serious vein as he developed two main themes:

1. "There is no other honorable course which the United States could have pursued to resist aggression in Korea."

2. Texas and the nation have never enjoyed greater prosperity—why should the people vote for a change in administrations?

Barkley's Austin audience gave him a vociferous, standing ovation when he said the United States followed the only honorable course with respect to Korea.

He brought the crowd in City Coliseum to its feet again with his lone reference to party loyalty, an issue which has split Texas Democratic ranks and has raised Republican hopes of victory in this state.

"I would despise myself if I did not support the Democratic Party," Barkley said bluntly.

NO SHIVERS REFERENCE

He made no direct reference to Gov. Shivers, who has said he is loyal to the Texas Democratic Party but cannot support the national Democratic Party nominees because he fears a continuation of "Trumanism." Shivers is campaigning actively in Eisenhower's behalf.

On hand to cheer Barkley on the speaker's stand were Senator Lyndon B. Johnson, who introduced the vice president as "the noblest Democrat of them all;" House Speaker Sam Rayburn; Rep. Homer Thornberry of Austin and the 10th Congressional District; State Agriculture Commissioner John C. White; Associate Justices W. St. John Garwood and Robert W. Calvert of the State Supreme Court; former New Deal Congressman Maury Maverick Sr., San Antonio; and former Austin Mayor Tom Miller, Texas finance chairman for the National Democratic Party.

New Well In Buffalo Creek Ellenburger

Humble Oil & Refining Co. has spotted location in the Buffalo Creek-Ellenburger field northeast of Hermleigh for the No. 1-AA McMillan.

It is 660 feet from north and west lines of section 100-3-H&TC, about four miles northeast of Hermleigh and nine miles southeast of Snyder.

It is only three - fourths of a mile east and north of the Humble No. 1 Davidson, now the only producer in that field.

Rotary tools will start at once to drill to 7,800 feet or a test of Ellenburger at a lesser depth.

FISHER WILDCAT

Panhandle Oil Corp. of Wichita Falls has staked a wildcat location in northwest Fisher County as the No. 1 TXL, 330 feet from south and east lines of section 15-V-T&P, four and one-half miles northwest of Rotan. It will drill to 7,000 feet with rotary tools. It will begin at once.

BORDEN FAILURE

C. E. Hyde, trustee, No. 1 W. D. Johnson, Jr., wildcat in Central - West Borden County, has been plugged and abandoned at total depth of 8,307 feet in dry Pennsylvanian lime, where it had no shows for production.

It is 1,980 feet from north and west lines of section 47-32-t5n-T-&P, seven miles southwest of Gail.

HOWARD COUNTY

Coronet No. 5-1 Jones in Northeast Howard County has been temporarily abandoned at a plugback total depth of 2,898 feet in lime. It swabbed dry there with no shows.

Cosden No. 1 Guffie in Northeast Howard had a drillstem test in the Permian section at 2,456-504. Length of test was not reported. It recovered 10 feet of heavily oil and gas cut mud with no water. Operator set and cemented five and one-half inch casing at 2,459 feet and is now preparing to drill plug, clean out bottom at 2,-504 feet, and make a production test. It appears to be a new and shallower pay for the Coronet 2900 field than any other pay found there.

Haynes & V-T No. 1 Chester L. Jones in Northeast Howard is now testing to complete at a total depth of 2,879 feet. An offset to that well has been staked by the operator as the No. 2 Jones, 990 feet from north and 2,310 feet from east lines of section 15-26-H&TC. It will drill to 3,000 feet with combination tools, beginning at once.

FISHER WILDCAT

Norsworthy No. 1 J. C. Stripling in Fisher County has been plugged and abandoned on total depth of 6,787 feet in dry Ellenburger. The wildcat is five miles northeast of the Claytonville field, 660 feet from south and west lines of section 193-3-H&TC, seven miles southwest of Roby.

Ford Man Here Denies Charge Made By Veep

The Ford automobile house here denied this morning the charge made last night by Alben Barkley, vice president, that the Ford Motor Co. was requiring its dealers to contribute financially to the Eisenhower campaign.

Speaking to about 5,000 Texans at Austin, the "veep" said Ford Motor Co. was requiring all its dealers to contribute from $100 to $500 for the Eisenhower campaign. Ford dealers over the state began denying the charge.

Wade Pipkin of Wade Pipkin Motors, local Ford dealer, was out of town this morning, but the office manager, William E. Byers, said: "This is the first I have heard about the accusation, which I am sure is not true. As far as I know, there have been no checks issued for the campaign by this house, and there has been no potitical pressure brought against the firm or its personnel."

Byers said further that Pipkin "has no preference, so far as the business is concerned, either politically or religiously. The positions the individual employes chose in such matters are their own rights, but I know that there is no political or religious stand taken by the firm and no pressure brought by it or upon it in these matters."

No Poison In Scented Letter To Insurance Company In Austin

AUSTIN, Oct. 30 (AP)—Police today had "lost the scent" in the mystery of the perfumed letter.

A final report on chemical tests at the Department of Public Safety said yesterday no poison was found in the scented letter they have had under study five days.

ACTING GOVERNOR AT RIOT

Acting Gov. Sherwood Dixon of Illinois is given a routine search by Guard Claude Lemke in Chester, Ill., when Dixon arrived at Menard state penitentiary to seek to end disturbances by convicts. Warden Jerome J. Munie stands at left. The uprising by prisoners began Monday afternoon.

Mitchell Fires Texas Leader Of Democrats

Shivers Scores Federal Loans To Millionaires; Sees Ike Win

AUSTIN, Oct. 30 (AP)—Gov. Allan Shivers today predicted flatly Gen. Dwight D. Eisenhower will carry Texas.

In a press conference, the governor also scored government loans to millionaires and said he was "not surprised" at another 5 per cent deal in the Truman administration.

"I think Gen. Eisenhower is picking up considerably. I think the trend toward him is larger than I expected," he said, adding:

"I think Eisenhower will carry the state and that it will be the biggest vote the state has ever seen."

On the matter of government loans, Shivers said the Export-Import Bank, a government agency, had on Oct. 17 granted a $3,664,000 loan to the Pan American Sulphur Co., headed by Houston Millionaire J. R. Parten.

He said the National Democratic Campaign Committee had announced several days ago Parten and his associates have contributed several thousands of dollars to the Democratic campaign.

"It is strange in view of the campaign contributions of Parten and his associates that a 3¼-million-dollar loan should be granted just before the election," Shivers said.

Shivers said the Parten company for which the loan was granted operates in Mexico and Parten was financially able to spend his own money on it if he thought the venture was a sound one.

"I don't think government money—tax money—should be used for a venture of that kind when the man is able to use his own money. It is that kind of thing that has caused criticism—the government making loans private business does not consider a good risk," the governor said.

Shivers commented that "the entire affair is regrettable" in the involvement of Col. Lawrence Westbrook in the alleged "5 per cent" deal in a tungsten government contract and his being fired as assistant chairman of the National Democratic Committee.

"I feel sorry for Mr. Westbrook. I have known him 15 or 20 years," the governor said.

"I regret that a matter of this kind came up."

"I can easily understand that long association with the Truman administration would lead him to believe that a little thing like a matter of 5 per cent of nine million dollars would be perfectly all right."

Shivers said he thought the administration also should explain what happened to $4 million dollars he said the Department of Agriculture admitted losing.

Called Biggest 5 Per Cent Deal Yet

WASHINGTON (AP)—An official of the Democratic National Committee has been fired for allegedly helping negotiate a nine-million-dollar government contract while working for the committee.

Democratic Chairman Stephen A. Mitchell identified him last night as Col. Lawrence Westbrook, a research and development engineer who since Jan. 5 has served as liaison man between the committee and members of Congress.

Westbrook was born in West Texas and lived for many years in San Angelo. His father, who still lives there, ranched in the area for 50 years. He has two sisters and one brother living in San Angelo.

Westbrook has been helping House Speaker Sam Rayburn in the Democratic presidential campaign in Texas. He said by telephone from Dallas there was "nothing wrong" with the contract or his negotiations.

In New York, the Herald Tribune called it "the biggest 5 percenter deal ever exposed in Washington." It said Westbrook and two other men stood to share a $450,000 commission.

Jess Larson, who signed the contract for the government in his capacity as head of the Defense Materials Procurement Agency, said today Westbrook signed the nine-million-dollar deal for tungsten between a Portugese company and his agency.

The contract, in effect since Sept. 11, was canceled by the government Monday for the announced reason that the company had violated terms by going into the open market for tungsten to sell the U. S. instead of keeping its pledge to supply the metal from mines it claimed to control.

Larson said if the contract had not been canceled already on these grounds "we may have canceled the contract anyway had we known" of Westbrook's relationship with the deal.

Mitchell said Westbrook explained he had opened negotiations before he was employed by the committee and thought terms of the government contract had been settled before he began his new work.

But Westbrook was dismissed, Mitchell said, because "I do not think any exception can be made to the policy that an employe of the committee must not engage in business with the government."

Larson said early today negotiations started July, 1951, and the company (Companhia Atlantica) claims the fee arrangements were disclosed in the contract. Larson said he did not remember that they were.

The Herald Tribune in a copyrighted story said two other men were involved besides Westbrook: Heinz Pulverman of Rye, N. Y., described only as Westbrook's associate, and Thurman Hill, an unsuccessful candidate for U. S. senator from Kansas in 1944 and formerly chief counsel of U. S. Treasury procurement. Hill now lives in Washington.

The Tribune went on, saying:

Westbrook and Pulverman had an agreement in writing with Atlantica to receive 5 per cent commission for their help in getting the government contract.

Westbrook said he and Pulverman were to split the 5 per cent, but they were to pay 10 per cent of their total to Hill, who attested the contract. This would have given Hill $45,000, and Westbrook and Pulverman an equal share of the remaining $405,000.

Hill said Westbrook and Pulverman, by participating in the deal, did not violate the recently enacted law which bars payment of percentage fees to anyone except bona fide employes or agents of a company. Hill said they came under that category and were exempted from the prohibition.

By telephone from Dallas, Westbrook told the Herald Tribune he blamed cancellation of the contract and his dismissal upon an international group, including a retired army brigadier general, who he said had sought to sell strategic materials to the U. S. at a higher price than his clients.

He identified the general as Brig. Gen. Tom B. Wilson, who is European director of the Defense Materials Procurement Agency and in charge of European procurement of strategic materials.

Wilson had advised the DMPA that the company was going into the open market for tungsten and recommended cancellation of the contract.

Westbrook said he and Pulverman actually organized the Portuguese company, Companhia Atlantica, and were not five percenters but authorized agents of the company.

"The Atlantica contract is the most favorable one to the United States ever entered into in this entire program for securing increased production of strategic materials," Westbrook said, adding:

"Up to this time we have never received a nickel in compensation for our thousands of dollars expenses and more than two years' time to this project."

Prisoners Say They Want To Be Deported

OKLAHOMA CITY, Oct. 30 (AP)—Six youthful prisoners made a desperate but futile attempt to avoid a stiff sentence for leading a prison riot yesterday, declaring they were Communists and wanted to be deported to Russia.

They were in a group of 12 who appeared before U. S. Judge W. R. Wallace to face sentencing for their part in a riot at the El Reno Federal Reformatory.

The six — James A. Harvey, Amarillo, Tex.; Howard E. Nelson, Gadsden, Ala.; Billy Ray Kelley, Oklahoma City; Ronald Lee Stone, Lakeview, Ore.; Victor Dwight Freeman, Oklahoma City, and George E. Jackson, El Reno, Okla.—signed a statement contending they were Communists.

They had pleaded guilty earlier before Judge Wallace to taking part in a riot early last month.

Wallace meted out sentences from two to five years and told the prisoners who begged to be deported:

"I wish you could be. I have no authority to deport you. I'd do so if I could."

More Of Same From Russians

UNITED NATIONS, N. Y. (AP)—Russia's Andrei Y. Vishinsky asked the United Nations Assembly last night to form an international commission to seek peace in Korea and unification of that war-torn country.

American sources at the U. N. generally viewed the proposal as the same old Soviet stuff.

On the commission proposed by Vishinsky would be "the parties directly concerned and other states, including states not participating in the war in Korea."

Vishinksy's speech made no mention of just which countries he would include in these categories, but his resolution would open the door for the Soviet Union to become directly involved.

The new Soviet proposal came at the end of a fiery speech in which Vishinsky, for three hours and 39 minutes, lashed back at the American stand outlined last Friday by U. S. Secretary of State Dean Acheson.

35 Degrees In Night

The thermometer dropped to only three degrees above freezing last night after a high temperature of 73 degrees yesterday, according to Mrs. D. P. Strayhorn, official weather observer. The reading at 7:30 this morning was 46 degrees, she said.

New Optimism About Victory Sweeps Adlai Stevenson Camp

En Route With Stevenson in Pennsylvania (AP)—A brand new wave of optimism swept through the camp of Gov. Adlai E. Stevenson today as he "poured it on" Gen Dwight D. Eisenhower for what he called a cynical search for votes in proposals for ending the Korean War.

This spurt in spirits came as Democratic leaders sniffed a possible victory next Tuesday from what they interpret as a last-minute surge of sentiment toward Stevenson.

Stevenson himself appeared more confident and was predicting victory more and more in his speeches. Their big doubt, however, was whether the surge had come too late.

Last night Stevenson climaxed a day of rousing ovations in Pennsylvania with a speech in jam-packed Convention Hall. Police estimated 18,000 people crowded into the building with another 6,000 overflow crowd outside.

In effect, he accused Eisenhower of being a puppet speaking lines put into his mouth by those Stevenson called "his handlers." And he insisted these lines held out false hopes to the people.

He was expected to take this same line as he pushed through Pennsylvania for the second straight day on a tour to be climaxed by a speech tonight in Pittsburgh.

In Philadelphia, Stevenson criticized the general for saying he would go to Korea in an effort to find ways and means to end the Korean War.

He read the Philadelphia audience excerpts from a New York Times story which said the go-to-Korea idea originated with one of Eisenhower's new speech writers.

Stevenson said: "Now the general's handlers think that an idea so conceived can give their campaign the lift it needed, and it sure needed one....

"Such a cynical search for votes will neither resolve our problems nor win the election. I certainly could not object to the general's going to Korea, but what worries me is what he will do when he gets there."

Then he said the "men in Moscow" are not ready for an armistice.

"I think I know the reason," he said. "They have been following our election campaign too. They have heard the Republican candidate and the highest Republican leaders say first one thing about the Korean War and then another. They have heard, in other words, sounds of disunity, and disunity means weakness.

"They want to exploit this weakness by holding out for better terms, terms which would give them a better chance for victory in Korea they have not won.

"They do not like an armistice on the honorable terms we have offered, for an armistice on these terms would mark a big setback in their drive for world domination.

"Just as the Korean War is part of this larger struggle, so does an armistice in Korea have implications for them that spread far beyond Korea."

He went on to say what is needed most of all at this hour is unity of purpose—"for that is the only road to peace."

French Troops Moves Against Viethminh

HANOI, Indochina, Oct. 30 (AP)—French forces crossed the Black River 40 miles northwest of Hanoi today and moved into a village six miles beyond which was destroyed in fighting with the Communist-led Vietminh early last year.

The French said it was a "reconnaissance offensive" against the Vietminh, which has been scoring gains against the French in northwest Indochina in a drive that started 15 days ago.

Chinese Throw One Of Their Biggest Attacks At UN Allies

SEOUL, Friday, Oct. 31 (AP)—About 2,000 Chinese Communists last night hurled probably the biggest attack in weeks at Triangle Hill even as Allied infantry threw other Reds from the top of nearby Sniper Ridge.

The battle raged into its 18th day with no sign of letup.

Through the charge and countercharge of ground forces, artillery of both sides churned both Central Front heights with possibly the heaviest fire of the war.

The Chinese attacking Triangle Hill struck with three battalions. A front dispatch said the fighting still was furious early today.

On adjacent Sniper Ridge, 2,000 Chinese Reds had burst from a deep, uphill tunnel and seized the crest, known as Pinpoint Hill. But Allied forces rallied and recaptured it with clubbed rifles and cold steel.

Thousands of rounds of artillery fire from both sides churned the rocky summit into sand during the savage fighting and was continuing without letup. An Eighth Army staff officer said it probably would rate as the most intense shelling of the war.

The Allied troops were dug in 50 yards down the slope from the summit of Pinpoint, taking cover from the hail of shells which blistered the crest.

They drove the Chinese off that highest peak of Sniper Ridge at mid-afternoon under Red artillery and mortar shelling described by the officer as "very deadly."

Then they split into three assault forces and tried to smash the Chinese all the way back to the Yoke, a maze of caves and tunnels guarding the northern end of 1½-mile-long Sniper Ridge.

But intense Communist shelling and small arms fire turned back the assault forces.

The Eighth Army said its troops had inflicted 5,789 casualties on the Reds in the week ended Tuesday, bringing the total for the first four weeks of October to 32,885. That made October the heaviest month of the year and the biggest since last November.

Earlier today, the Chinese burst out of a long tunnel which opened near the summit of Pinpoint and forced the Allied defenders off the peak.

They struck without warning in their first major daylight assault of the furious, seesaw battle. The shell-proof tunnel protected the Reds from Allied artillery sharpshooters.

Burrowing like ants, the Chinese started their tunnel under an overhanging cliff and dug it almost to the summit.

They swarmed out of the mouth, heedless of their own shellfire.

AP correspondent John Randolph, the only U. S. newsman near the ridge, said:

"The new Chinese daytime power boded ill for tonight with the Allies getting such a late start in their new attack on Pinpoint."

Sunday Called Day Of Prayer For Moisture

AUSTIN, Oct. 30 (AP)—Texas next Sunday will officially observe a day of prayer for rain to end the drought in Texas.

Gov. Shivers yesterday officially designated the special day and urged churches and individuals to "humbly beseech God to bring to an end the drought that lies upon our land."

In an official memorandum, the governor said in part:

"The prolonged and severe drought that has for many months kept its grip on Texas and much of the South and Southwest has brought more clearly to the minds of men the reminder of their dependence upon God, who controls the universe and cares for his human children.

"We know that God has blessed this great state and nation far beyond our deserving and worthiness.

Crosby's Wife Still In Coma

BEVERLY HILLS, Calif., Oct. 30 (AP)—Dixie Lee Crosby's life continued to ebb away today. The 40-year-old wife of singer Bing Crosby remained in a coma and her physician held little hope for her survival.

At her bedside were Bing and their four sons, Dennis and Philip, 18, who flew home from Washington State College; Gary, 19, who came from his studies at Stanford, and Lindsay, 13, who attends school here.

"Dixie's condition is just about the same," said Bing's brother, Larry. "She is still in a coma."

She has been in ill health for several years and underwent a serious abdominal operation last July. Physicians at that time advised against Bing's plans to call off a film location trip to France, saying it would be a bad psychological move.

When Bing returned last Saturday, Dixie was at the station to greet him, despite the orders of her physician, Dr. John Davis, that she should not get out of bed. The next day she suffered a relapse.

REALLY DRY IN ARABIAN DESERT

LONDON, Oct. 30 (AP)—Diplomats and oilmen in dusty Saudi Arabia faces a dry winter. British sources said today the government there has banned import of any alcoholic liquor—even by diplomatic missions.

The dry law is expected to affect in particular some 4,000 American and European employes of the giant Arabian American Oil Co. who find tall drinks almost a necessity in the kingdom's hot arid climate. Oil officials are reported worried that many of their skilled technicians may quit if prohibition stays.

Justice Department Asked To Investigate Settlement Of Tax

WASHINGTON, (AP)—Sen. Martin (R-Pa.) today asked the Justice Department to investigate the settlement of a $5,166,380 tax claim for $295,000.

Martin said in a letter to Atty. Gen. James P. McGranery that the claim was against the late William Fox, film and theater executive, for 1935 and "all prior years."

The senator said the claim involved taxes, penalties and interest and that from information he acquired "it would appear that the government could have recovered the entire amount."

Martin said that at the time of the settlement in 1941 the FBI was of the opinion that an important stock transfer was not made until four years after Fox had said it was made. And, Martin said, the Internal Revenue Bureau knew of the FBI's findings.

Martin said the compromise settlement was accepted by the then Attorney general, Francis Biddle, on Dec. 5, 1941, and the money was paid to the collector of internal revenue in New York on Feb. 10, 1942.

Informed of Martin's letter to McGranery, Commissioner of Internal Revenue John Dunlap released a letter to Chairman Walter F. George (D-Ga) of the Senate Finance Committee, of which Martin is a member.

Dunlap's lengthy letter, dated June 4, was similar in content to Martin's letter. It said that, before the compromise settlement was accepted, the revenue bureau had "informal" advice that the trust for Mrs. Fox was not executed until 1935. It said that, while legal memoranda and correspondence mention an FBI report, no FBI report on the case apparently was ever received by the revenue bureau.

Dunlap said the revenue bureau settled for $295,000 because it felt that was all that could be obtained.

Martin asked McGranery to determine if political pressure was exerted or anything illegal done to obtain the settlement; to learn if any employes who handled the case are now working for the Treasury, Justice Department or Internal Revenue Bureau, and to see if the government could "recover the $4,871,380 loss suffered by the taxpayers."

Martin's letter, made public by his office, included a review of Fox's financial affairs. Martin said the facts appear to be as follows:

In 1930 Fox sold his interest in Fox Theaters Corp. and Fox Film Corp. for 21 million dollars. The same year he created a holding company, the All Continent Corp. Later Fox transferred nearly all of his assets to the holding company and to his family.

Truman Says Communists To Take Over If Republicans Win

ABOARD TRUMAN TRAIN, Oct. 30 (AP)—President Truman, carrying his fighting campaign into Michigan, today declared that if the country follows Republican advice "we'll weaken our defenses" and permit communism to "take over."

He told a trainside audience at Muskegon, first stop on his day-long swing through the state, that Adlai Stevenson if elected will continue fighting for a lasting peace."

Mr. Truman's move into Michigan followed a two-speech invasion of Chicago where he poured ridicule on GOP nominee Dwight D. Eisenhower for his "easy" solution "for everything."

In a plain reference to Eisenhower, he told an overflow dinner crowd of the AFL Cook County League for Political Education, which gave him an ear-splitting welcome:

"No general order is going to eliminate our problems: No superman is going to solve our difficulties for us. And anybody who poses and talks like a superman is just a plain fraud."

The presidents scheduled whistle-stop talks at Muskegon, Grand Rapids, Lansing, Trowbridge, Flint, Pontiac and Hamtramck, Mich., en route to Detroit for a major speech at 10:30 p.m., EST, in the State Fair Grounds Coliseum at Detroit.

As in a number of other Midwestern states, the President was told that the Democrats are facing an uphill fight in Michigan.

He campaigned there for Gov. G. Mennen Williams and Sen. Blair Moody as well as the Stevenson-Sparkman ticket.

It was a receptive audience Truman faced in the grand ballroom of the Sherman Hotel last night after an earlier civil rights speech in Chicago's South Side.

They gave him a whistling, handclapping, shouting welcome upon his introduction and he had to quiet them down because of time bought for nationwide radio coverage as well as coverage by television in nine Midwestern cities.

He tore into Eisenhower for making "a partisan political issue" out of the fighting in Korea, for saying this country is "in that war" because of administration mistakes.

Truman said most people blame the Korean fighting on "the evil designs of the Kremlin," and declared Eisenhower, in his recent Detroit speech changed "the facts of history."

"And he did that just as easily as rolling off a log," Truman continued, "and just as easy as he deserted Gen. Marshall."

The President said that Eisenhower, in trying to blame the Department for the withdrawal of U. S. occupation troops from Korea in 1949 took quotations from congressional records "and twisted and distorted them."

WEATHER

WEST TEXAS: Fair and mild Thursday, Thursday night and Friday.

EAST TEXAS: Fair Thursday, Thurday night and Friday. Somewhat warmer Thursday and Thursday night. Moderate southeast to south winds on the coast.

SOUTH CENTRAL TEXAS: Fair Thursday, Thursday night and Friday. Somewhat warmer northeast and extreme north portions Thursday. Moderate southeast and south winds on the coast.

NORTH CENTRAL TEXAS: Fair Thursday, Thursday night and Friday. A little warmer Thursday.

Sub Station To Be Reopened In East Snyder

N. W. Autry, fire chief, said that the fire sub-station in East Snyder will be reopened again soon because of the arrival of the new fire truck to replace the one demolished in a collision last summer.

The new truck was tested on water backed up by the Thompson dam on Deep Creek south of Snyder yesterday and passed the test without difficulty, Autry said.

The truck, a Chevrolet, has a pump with a 500 gallons per minute pumping capacity, and a 500-gallon booster tank.

The sub-station has been closed since the accident in which Ed Shuler, paid fireman, was seriously injured. Shuler is still wearing a metal brace to protect vertebrae fractured in the accident.

Total cost of the new truck was $7,495.65. The truck was purchased from the Lamb Chevrolet Co., here for $1,980, and the fire fighting equipment from the Boardman Co., of Oklahoma City, for $5,515.65.

No Interest In City Council

The ballot for the city election Dec. 16 to be held to vote upon a mayor and six councilmen is still blank because no one has filed as a candidate for any of the offices, Mrs. Clara Jones, city secretary, said.

"Perhaps all possible candidates are waiting until the last minute to file so they can choose the opponent they wish to run against," she stated.

Under the new city charter adopted by voters here Oct. 21, all councilmen will be elected at large, and each candidate can choose the position he wishes to run for on the council. All qualified voters of the city can vote on all the candidates and all the places on the council, as well as the mayor's office.

Another reason for lack of interest in the council seats might be that under the new charter councilmen receive no pay. Under the old mayor-council form of government, councilmen received $35 per month for their services, Mrs. Jones said.

Bond Set For Negro Charged With Felony

Appearance bond has been set at $650 for Gladys (Solomon) Perkins 32-year-old Negro woman who said she was from Center, Tex., when she waived preliminary hearing yesterday on a charge of theft.

The woman was charged with theft of a billfold containing $100 in cash and a check to the R. F. Ball Construction Co. for $12. The felony charge alleged she took the billfold from Willie Thompson, Houston Negro employed by the Ball company.

Snyderite In Universty Music Organization

Miss Merry Davellyn Bodie, daughter of Mr. and Mrs. Davis S. Bodie, 3411 Avenue U, has been accepted as a pledge by Sigma Alpha Iota, national music organization at the University of Texas.

Miss Bodie is a sophomore majoring in piano.

SNYDER DAILY NEWS

Published Sunday morning and each evening except Saturday by the Snyder Daily News, at Snyder, Texas.
Entered as second-class matter at the Post Office at Snyder, Texas.
HERBERT FEATHER, Publisher
HOUSTON H. HARTE, Editor
SUBSCRIPTION RATES: By CARRIER in Snyder, one year, $12.00. By Motor Carrier delivery, $1.20 per month. By Mail in Scurry and adjoining Counties, one year, $7.50. Balance of Texas, one year $10.00.
MEMBER OF THE ASSOCIATED PRESS
The Associated Press is exclusively entitled to use for republication of all news dispatches credited to it and not otherwise credited to this newspaper also local news published herein. All rights reserved for republication of special dispatches
Any erroneous reflection upon the character, standing or reputation of any person, firm or corporation which may occur in the columns of THE SNYDER DAILY NEWS will be gladly corrected upon being brought to the attention of the management.
The publishers are not responsible for copy omissions, typhographical errors or unintentional errors that may occur other than to correct in the next issue after it is brought to their attention

CANYON
DRIVE-IN THEATRE
Big Spring Hgy. Pho. 3-7212
Starts 6:40 p.m.
TODAY and FRIDAY
—DOUBLE FEATURE—
"The Fluries"
Barbara Stanwyck
Walter Huston
"Hold That Baby"
Bowery Boys
CARTOON
Midnight Show Halloween
FRIDAY, OCTOBER 31st

Dr. Alsie H. Carleton

Victory Dinner After Success In Funds Drive

Dr. Alsie H. Carleton, pastor of the First Methodist Church of Big Spring, will be the speaker for a victory dinner tonight at 7 o'clock in Fellowship Hall of the First Methodist Church. The occasion will mark the conclusion of the eight-week Stewardship Campaign in the church.

Forty thousand dollars annually had been pledge Monday night at the second report dinner, to undergrid, financially, the expanding program of the First Methodist Church. It will include the establishing of a second Methodist Church in Snyder in the near future. "This campaign has done more to deepen the spiritual life of our church than anything that has happened in recent years. The interest and enthusiasm of the more than two hundred workers in the campaign has been wonderful," the Rev. Woodrow W. Adcock, pastor, said.

Absentee Vote Reaches 130

About 130 persons have voted here by absentee ballot for the general election Tuesday, the county clerk's office reported today.

The total number of absentee votes expected to be cast will exceed 300, personnel of the office estimated. Already, the office has issued ballots to 299 applicants.

Some were returned by mail without having been notarized and consequently will be thrown out by election judges on election day. Some cannot be counted because the affirmation on the reverse side of the mailing evelopes was not signed.

Tomorrow is the last day the office can issue ballots, according to Pat Johnston, clerk, who said they must be returned to the office by 1 o'clock the day of election to be counted.

Pleas Entered In County Court Here Yesterday

Bond was set yesterday at $10 for Archie Logan, 50, of Snyder when he pleaded innocent in county court to a charge of aggravated assault. Listed as witness against him was Nora J. Williamson.

Another case handled by the court was a plea of guilty entered for Roland Neal Norris, 63 of Post, charged with driving while intoxicated. He was fined $50 plus court cost of $23.50.

Eden Plans U. S. Trip

LONDON (AP)—Foreign Secretary Anthony Eden told the House of Commons yesterday he hopes to go to New York next week to lead the British delegation at the United Nations.

TEXAS
MIDNIGHT SHOW—
FRIDAY, OCT. 31st
TRAIL
MIDNIGHT SHOW
SATURDAY, NOV. 1st

—plus—
"WOMAN IS A FOOL"
—and—
"RED HOT RHYTHM"

Duran Picked To Head USO Campaign Here

Charles Duran, employe of the West Texas State Bank, was appointed this week to head the county committee in the United Service Organization drive, which will begin soon.

R. R. Gilbert of Dallas, campaign chairman of the Texas United Defense Fund committee, and George Killam, Snyder attorney, head of the district USO fund campaign, announced Duran's appointment.

The county goal in the drive is $2,341. Gilbert said that a total of 305 persons from Scurry County are now serving in the armed services, adding that "through the USO we have a means by which we can assist in keeping up the morale of these young men and women who are giving up so much to protect our freedom."

Many Push To Pay City Tax

About 60 per cent of city taxes due the city of Snyder this year will have been paid during October, J. D. Scott, assessor-collector, said today.

Scott said that he has been busy the last few days with collections from persons rushing to take advantage of the three per cent deduction allowed for tax payments made during October.

The city allows three per cent deduction for payment in October, two per cent in November, and one per cent in December as an enticement to early payment of taxes, Scott said.

Actually city taxes become due Jan. 1, 1953 for the 1952 assessment, and no penalties are charged until after Feb. 1, 1953.

Texas Man In Korean Charge

SEOUL, Oct. 28 (AP)—(Delayed by Censor)—(AP)—A Texan who led the charge that carried the U. S. Seventh Infantry Division to the top of Triangle Hill has been recommended for a Medal of Honor.

The heroism of Lt. W. C. Knapp of Lufkin, Tex., was described today by a Seventh Division officer.

The Seventh was attacking for the second day on the heighth north of Kumhwa on the Korean Central Front. The division was pinned down by fierce Chinese artillery fire blasting the height.

Lt. Knapp rallied his assault company of the 31st Infantry Regiment and led it through heavy fire to win the all-important foothold on top of the Triangle.

The main Seventh division force followed. It took over the hill and held.

But Lt. Knapp didn't see the end of the battle. He was killed by Communist artillery fire.

Knapp was recommended for the Medal of Honor by his battalion commander.

Saar Elections Set

SAARBRUECKEN, The Saar, (AP)—Saar Premier Johannes Hoffman announced today that elections will be held in this tiny disputed coal-field territory on Nov. 30.

Candidates Are Good Examples Of Good Health

WASHINGTON (AP) — "The two presidential candidates," a national health magazine reported today, "are good models to follow for keeping fit."

This nonpartisan view on the health habits of Republican Dwight Eisenhower and Democrat Adlai Stevenson came from Dr. Howard J. Hoxie and Dr. J. Dewitt Fox, writing in the magazine, Life and Health.

The doctors said that both Stevenson and Eisenhower, who have been campaigning at a killing pace in the past two months, "give far closer attention to health habits and well-balanced living than the average person."

Here's how they appraised the health habits of the two men:

Eisenhower:

Up at 7:30 or 7; to bed by 10. ..."Follows as strict a schedule with his meals, rest and exercise as the demands of a political campaign will permit." ..."Watches his diet carefully." ..."Hasn't smoked for three years, since his doctor ordered him to quit. As a result, his heart and blood pressure have remained normal."

Stevenson:

Up before 7, to bed in time for "a good eight hours' sleep." ..."Tries to get as much real rest as possible during the day and while traveling." ..."Has to keep in mind his slight tendency to overweight when he scans the menu." ..."His favorite food: low-in-calories, red, ripe tomatoes."

POP SOME FOR HALLOWEEN
SURE POPPIN', TASTY!
JOLLY TIME POP CORN

Kelly - Snyder Location

Standard Oil Co. has staked location for the No. 3-2 W. R. Bell in the Kelley - Snyder field.

Operations with rotary tools will begin at once to drill to 7,000 feet.

It is 660 feet from north and 1,667 feet from east lines of the southeast quarter of section 382-97-H&TC, seven and one-half miles northwest of Snyder.

Episcopal Bishop Dies

CEDARTOWN, Ga. (AP) — Bishop John B. Walthour, 47, of the Episcopal Diocese of Atlanta, died of a heart attack last night.

J. B. Adams Of Union Dies

Joe B. Adams, Sr., of Union died this morning at 4:55 o'clock in the Lamesa Memorial Hospital. Funeral arrangements for the 72-year-old man are incomplete.

Mr. Adams was a resident of Scurry County for 40 years. He is survived by his wife, Mrs. Gertrude Adams; two daughters, Mrs. Virgil Jones of Snyder, Mr. E. M. Boles of Lamesa; five sons, Don Adams of Snyder, J. B. Adams, Jr., of Lamesa, H. W. Adams of McCamey, O. R. Adams of Rankin, Nolan Adams of Laredo; two sisters, Mrs. J. T. Halloman of Pritchert, Mrs. Ella Adams; and two brothers, Ben Adams of Waco and John W. Adams.

Funeral arrangements are under the direction of Bolger Funeral Home.

Ballons, sent up as high as 100,000 feet to study cosmic rays, often are reported as flying saucers.

DEPENDABLE SERVICE
EVERY TYPE OF INSURANCE
Bonds — FHA — Farm and Ranch Loans
Pinnell Insurance Agency
1712 25th St. Phone 3-5912 Day or Nite

Unemployed Italians In Australia Want To Go Back Home Again

SYDNEY, Australia, (AP) — More than 200 unemployed Italian immigrants today battled police who tried to break up a demonstration for immediate employment or repatriation to Italy.

The heavily outnumbered police, swinging batons and handcuffs, prevented the Italians armed with iron bars and timbers from storming the Italian consulate. Within 10 minutes of the clash, 100 police reinforcements restored order.

Several policemen were badly bashed. One Italian was hospitalized, and a number of others were less seriously injured.

HURRY! HURRY!
BIG HALLOWEEN CARNIVAL
Friday Night—Oct. 31st.
6 p.m. 'Til The Spooks Are Spooked Out!
High School Gymnasium

Be There To See The Junior High School Queen Crowned!
BINGO!
CAKE WALK!
$1.00 Donation To P.T.A. Benefit Fund Entitles One Chance On $379.00 Zenith Television Set
(NO PURCHASE NECESSARY—YOU DO NOT HAVE TO BE PRESENT TO WIN)
DONATED BY DIAMOND M FOUNDATION
Eat Supper In The P.T.A. Food Booth
•CHILI •HOT DOGS •HOMECOOKING
SPONSORED BY JUNIOR HIGH SCHOOL P.T.A.
Advertisement—Courtesy Of West Texas State Bank

Your Snyder THEATRES
Home Owned—Home Operated
RITZ Theatre
PHONE 3-4932
TODAY THRU SATURDAY
Ginger ROGERS • Paul DOUGLAS
Fred ALLEN • Marilyn MONROE
WE'RE NOT MARRIED
—also—
Selected Short Subjects
PALACE Theatre
PHONE 3-3442
LAST TIMES TODAY
VIVA ZAPATA!
starring MARLON BRANDO
—also—
LATEST WORLD NEWS
—and—
COLOR CARTOON
TEXAS
PHONE 3-5112
Opens 6 p.m.
Monday Thru Friday
LAST TIMES TODAY
BIG DOUBLE FEATURE
Feature No. 1—
George Raft LOAN SHARK
Feature No. 2—
"Tall Target"
—starring—
DICK POWELL
PAULA RAYMOND
—also—
COLOR CARTOON
DRIVE-IN THEATRES
Starlite DRIVE-IN Theatre
PHONE 3-5843
1½ Miles On East Highway
TODAY and FRIDAY
BIG DOUBLE FEATURE
Feature No. 1—
Romance and Excitement of Showboat Days!
I DREAM of JEANIE
with the Light Brown Hair
TRUCOLOR
Feature No. 2—
"Jungle Jim In Forbidden Land"
—starring—
JOHNNY WEISMUELLER
—also—
COLOR CARTOON
TRAIL DRIVE-IN Theatre
PHONE 3-4781
1 and ¾ Miles On Lamesa Hwy.
TODAY and FRIDAY
GLENN FORD
THE GREEN GLOVE
—also—
COLOR CARTOON

DOWN THE ROAD

Tuesday this nation reaches a crossroad. It either continues down the road to a welfare state and socialism, or else it will turn and endeavor to restore the nation to free enterprise.

This newspaper is endorsing Gen. Dwight D. Eisenhower for president. We do this with what we think is valid reason.

There is waste and extravagance in the federal government. Governor Adlai Stevenson has repeatedly declared that he stands on and approves the Democratic platform which promises greater spending in almost all directions. His few gestures toward economy have been unconvincing.

Gen. Eisenhower has made doing away with waste and extravagance in government a major issue.

Gov. Stevenson has gone so far in meeting the wishes of labor bosses that he has been given the official endorsement of the CIO, AFL and John L. Lewis' United Mine Workers. This has never been given a presidential candidate before.

Gen. Eisenhower has indicated that he will not accept the dictation of organized labor.

Gov. Stevenson has come to Texas and boasted about his stand on federalism over states' rights. He applauded the tidelands grab, and he said he favored compulsory FEPC and other civil rights measures. He embraced Harry Truman and his fight for compulsory health programs.

Gen. Eisenhower has stood with the states on all of these issues.

There has been unparalleled corruption and lack of morality in government under President Truman. Investigating committees have yet to miss coming up with a scandal anywhere they have looked. Gov. Stevenson cannot alone do away with these. He will be indebted to the same hoodlums and big city machines that put President Truman in office.

Gen. Eisenhower has not associated himself with underworld figures and will be in the debt of no city machines.

Communists have been petted and treated with softness by our federal government. Every effort to rid the government of red influences has been thwarted by President Truman and Secretary of State Acheson. Cries of "Red Herring" still rang loudly in the ears of many, as they watched communist sympathizers rooted out of the state department by congressional probers. The sobs of families of 20,000 American dead in Korea can still be heard .More will die. Yet Gov. Stevenson stands up and defends our foreign policy which handed China on a platter to Mao Tse-tung and which withdrew American troops from Korea while the North Koreans massed strength.

Gen. Eisenhower is equipped to deal with Russia and any other country with full realization of the danger this country can be placed in.

We think it is time to put our country before interests of bureaucratic greed.

Wheeler, Alabama, To Be Scene Of Bird Dog Trials This Winter

BIRMINGHAM, Ala., Oct. 29 (AP)—The National Field Trials Club today announced the National Free-for-All Field and Derby Trials will be held this winter at Wheeler, in Northwest Alabama.

The event, second ranking test for bird dogs, had been conducted for the past 18 years at Shuqulak, Miss.

R. J. Goode, secretary of the national club, said drawings will be held at Courtland, Ala., Jan. 25. The trials usually last about a week.

Goode gave no reason for the change from Shuqulak. It was reported, however, the site there was becoming too confining for the dogs because of too many fences.

The free-for-all championship was won last season by Warhoop Jake, pointer owned by Dr. H. S. Longdorf of Mount Holly, N. J.

The championship ranks next in prestige to the national trials run off annually at Grand Junction, Tenn.

Duke Of Edinburgh Is Thinking Of Flying

LONDON (AP)—The Duke of Edinburgh, whose passion for driving fast sports cars has given Buckingham Palace officials anxious moments, now is thinking of learning to fly.

If state duties permit, the 31-year-old husband of Queen Elizabeth II may be trained by crack Royal Air Force instructors at the RAF Training College in Cranwell.

IF IT'S ELECTRICAL SEE US!
- Snyder's most complete line of lighting fixtures
- Small Appliances—Sales and Repair
- Electrical Contracting
- Home Repair

CANYON ELECTRIC CO.
1919—26th Across from City Hall Dial 3-6518

Buster Brown's Brawny Brutes
...Smart shoe buys for boys

Take it from your son, these new Buster Brown shoes are tops with boys. Smartly styled as Dad's own. Yet built to take plenty of bounce back with a smile and a shine. Shown here, Buster Brown's popular perforated scuff resistant tip in brown elk with long-wear Avonite soles and rubber heels. Snug-fitting and comfortable (they're made over Brown's famous "Live Foot Lasts"). Bring your son in for an *expert* fitting today.

Famous Quality Since 1904

$5.95 and $6.95

OWENS DEPT. STORE
SHOE DEPARTMENT
WEST SIDE OF SQUARE

Buster Brown
Shoes for boys and girls

MEAT PRICES ARE DOWN AT RAINBOW MKT.

ALL MEAT U. S GRADED

ROUND STEAK U. S. GRADED POUND 59c

HAMBURGER MEAT—LB. 29c
LOIN or T-BONE LB. 55c
Rib Club Chops LB. 49c
CHUCK ROAST LB. 39c
ROAST RUMP or ARM LB. 49c
Stew Meat BONELESS LB. 55c
Pikes Peak Roast LB. 69c
BEEF WHOLE or HALF LB. 39c

LEG of LAMB LB. 69c
Lamb Shoulder LB. 49c
LAMB STEW LB. 29c
LAMB CHOPS LB. 79c
SAUSAGE PURE PORK SHOULDER—LEAN LB. 59c
RIBS STEW MEAT LB. 29c
Bacon Squares LB. 29c
Sliced Bacon DEXTER LB. 49c

HOME MADE CHILI—FRESH CATFISH—HOT BARBECUE

WHOLE HAM NORTHERN CURED 10 to 12 Lb. Average POUND 49c

FOLGER'S Coffee LB. CAN 79c
WALDORF TOILET Tissue 3 ROLLS 23c
HERSHEY Cocoa ½ LB. 19c

WOLF Chili NO. 2 CAN 59c
PET OR CARNATION Milk 2 BIG CANS 29c
Tide LARGE ..... 27c GIANT 69c

AUNT JEMIMA YELLOW MEAL 5 LBS. 39c
EGGS DOZEN 45c
OLEO LB. 19c

HEART'S DELIGHT Pears 300 SIZE 19c
HEART'S DELIGHT Peaches 4 NO. 2½ CANS 99c

SALAD Olives QUART 69c
MAYFIELD Corn 3 CANS 49c

FLORIDA ORANGES 5 Lb. Bag 39c
MEATY WALNUTS Lb. 59c
NU STEWART CROP PECANS Lb. 39c
NICE RADISHES Bunch 5c
DOUBLE RED APPLES Lb. 15c
JUICY LEMONS Each 1c

TRICK or TREAT
REGULAR 5c BAR CANDY 6 Bars 25c
DELICIOUS FLAVORS GUM 3 For 10c
BUBBLE GUM 20 Pieces in Bag 15c
TRICK OR TREAT CANDY Pkg. 21c

WE RESERVE THE RIGHT TO LIMIT
RAINBOW MARKET
1614 25TH STREET PLENTY OF FREE PARKING OPEN 7 DAYS A WEEK—7 A.M. TO 10 P.M.

LITTLE COWPOKES

These two little Odessa cowpokes, Phil McVean, 2, left and Norman McVean, 5, appeared at the Permian Basin Oil Show in Odessa. They had been watching a compressed air snake and a turbaned charmer.

Late Trend Toward Stevenson Has Been Noted In California

By MORRIS LANDSBERG

SACRAMENTO, Calif. (AP) — The presidential campaign is blazing right down to the finish with a vigor never before equaled in California.

Spurring both parties on, there's an element of doubt on how the state's six million voters will go. Nobody is taking the election for granted—not with 32 big electoral votes at stake. Second only to New York's 45, it may well be one of the pivotal blocs of the 266 needed for national victory.

The California outcome looks close. Gen. Dwight D. Eisenhower, the Republican nominee, has been rated a slight edge by a state-wide newspaper poll and independent surveys.

Offsetting this somewhat, Democratic leaders declare—and some political writers agree—that there has been a late trend toward Gov. Adlai Stevenson of Illinois. Whether the shift is enough to overtake Eisenhower is now a question of intense speculation.

Republican strategists, aware of the 856,955 Democratic lead in voter registration, are depending on two of the state's best vote-getters, Sen. Richard M. Nixon, Eisenhower's running mate, and Warren, to throw back any surge to Stevenson.

California has gone to the Democrats in every presidential election since 1932—but by dwindling majorities since 1936. President Roosevelt won by 476,000 votes in 1932, 930,000 in 1936, 526,000 in 1940, 476,000 in 1944. President Truman captured the state by a scant 17,865 in 1948.

Republicans say they are not alarmed by the voter registration showing 3,312,668 Democrats to 2,455,713 Republicans, nor by predictions for a turnout Tuesday as high as 90 per cent.

They feel the combination of Eisenhower's personal appeal and the desire for a change in Washington will crack the Democratic ranks. Warren, in gaining three terms as governor, has shown it can be done. So have others.

California editors established Eisenhower as the favorite to carry the state in a mid-October survey of The Associated Press. They agreed generally it's likely to be close. The editors in a September survey concluded the outcome was doubtful. Composite opinion of the second poll split the anticipated major party vote 52-48 per cent for Eisenhower.

Eisenhower campaigned through the state once and Stevenson twice. Both drew big and enthusiastic crowds.

Stevenson supporters were cheered by a Democratic registration gain of 50,000 since June and the prospect of a heavy vote. What they didn't mention was a 127,097 drop in their lead over the Republicans since 1948.

Republicans are not overlooking GOP Sen. William F. Knowland's re-election victory in the primaries—possible under the state's unique crossfiling law. Knowland, a strong critic of President Truman amassed over a million Republican votes and 966,000 Democratic to gain both nominations.

The Democrats long have had the bulge in registration. But Republicans hold all but one major state office, both seats in the U. S. Senate and 13 of the 23 in the House.

On election night, both sides will look foremost for returns from Los Angeles County, with 42 per cent of the state-wide registration.

A majority of editors from the area estimated in the AP's mid-October survey that Eisenhower would carry the county. There was disagreement, however.

Editors on two of the largest newspapers, both supporting Eisenhower, figured Stevenson would win in Los Angeles.

Manslaughter Charges Result From Game Of 'Chicken' In Cars

FT. PIERCE, FLA. (AP) —Manslaughter charges were filed yesterday against John Henry Jones, 29, driver of an automobile which the Florida highway patrol said collided with another machine during a game of "chicken" at the St. Lucie Airport.

The car driven by Jones collided head-on Sunday with one driven by Henry Hayward Peterson, 24, who was killed in the crash.

The two men, each with a young woman companion, were playing a game in which drivers race their cars toward each other to see which will be the first to turn aside highway patrolmen said.

Jones and both young women were injured. The cars were demolished.

In the years between explosions of the volcano Vesuvius, men can descend to the crater floor.

Hugh Boren and Son
Insurance Agency
Basement Fuller Bldg.
Phone 3-3651 Snyder, Texas

maybe F.D. means...
Fine Day
and maybe not...
but for sure F.D. means

SAVINGS FOR YOU AT
PENNEY'S SATURDAY NOV. 1st...
KEEP THIS DATE OPEN

STOCK-UP Sale

it pays to buy in big quantities here!

FOLGER'S COFFEE Pound . 79c

MINUTE MAID
ORANGE JUICE 19c

DASH DOG
FOOD ..... 2 FOR 27c

DEL MONTE
SPINACH NO. 2 CAN.... 19c

DIAMOND—SWEET
PICKLES SHORT QUART... 49c

DIAMOND
TOMATOES NO. 2 CAN 15c

ARMOUR'S
PURE LARD 3 Lbs. . 45c

EL CHICO—SPANISH QUEEN
OLIVES 6 OZ. 39c

EL CHICO—SPANISH QUEEN
OLIVES 10 OZ. 45c

EL CHICO—STUFFED
OLIVES 3 OZ. 29c

HERSHEY'S CHOCOLATE
SYRUP 17c

FRESH
PULLET EGGS Doz. . . 45c

IT'S TIME FOR BARBECUE
HICKORY CHARCOAL 5 LBS. ..... 59c 10 LBS. ... $1.15
Hickory Chips 5 LB. BAG .. 49c
Sauee BAR-B-Q WOODY'S 10½ Oz. 59c

CHARMIN
TISSUE 4 Rolls 35c

SCOTT
TOWELS ROLL 19c

KIMBELL'S—STRAWBERRY
PRESERVES 12 OZ. 33c

HONOR BRAND—MIXED
VEGETABLES 25c

HONOR BRAND
BLACKEYES 29c

HONOR BRAND
CORN 25c

U. S. CHOICE GRAIN FED BEEF LB.
Round Steak 95c

FRESH PORK
TENDERLOIN POUND 98c

CENTER CUT
PORK CHOPS POUND 69c

TALL KORN
BACON LB. 49c

U. S. CHOICE GRAIN FED BEEF
CHUCK ROAST POUND 59c

ARMOUR'S ALL MEAT
BOLOGNA POUND 49c

FRESH PORK—LEAN MEATY
BACKBONE POUND 45c

FRESH LEAN
HAMBURGER POUND 39c

HEAVY BEEF
RIBS POUND 39c

U. S. CHOICE GRAIN FED BEEF
PIN-BONE
LOIN STEAK POUND 79c

1 POUND
CRACKERS 23c

SUNSHINE HI-HO
CRACKERS POUND 33c

Everybody's

C. J. Lewis, Jr. and Bride Making Home In California

Mr. and Mrs. Charles J. Lewis, Jr., are making their home in San Diego, Calif., following a wedding trip to the Great Smoky Mountains and New Orleans.

The Rev. J. Miles Walthour officiated at the double-ring ceremony Oct. 18 at the Jerusalem Reformed Church in Fredonia, Pa. The bride is the former Miss Eva Adelia Heckman, daughter of Mr. and Mrs. Ernest Heckman of Fredonia. Mrs. Charles J. Lewis, 2607 Avenue U, is the bridegroom's mother.

The bride's sisters, Miss Betty Heckman of Fredonia and Mrs. Raymond Ayre of Sharon, Pa., were maid and matron of honor respectively. Carl E. Heckman, the bride's brother, was best man.

Given in marriage by her father, the bride wore a traditional white satin gown fashioned with chantilly lace overskirt and marquisette yoke. She wore an heirloom pin fashioned from a watch which had belonged to the bridegroom's great-grandfather.

Eighty guests attended a reception in the bride's home following the ceremony. The bridegroom's mother was among out-of-town guests.

The bride was graduated from Fredonia - Delaware High School and from Grove City College. Mr. Lewis is a 1936 graduate of Snyder High School and is employed by Consolidated Vultee Aircraft Corp.

The couple visited here over the week end.

FAVORITE DOLL

Imagine this Rag-doll beneath the Chrismtas tree—she's destined to become the best loved pal of any little firl. She stands fourteen inches high and has her own adorable wardrobe. (Cuddle toys 222, separate pattern.)

No. 227 is cut in one size. Doll requires yd. 35-in. Her dress and panties, ⅔ yd. 35-in. Jacket, ¼ yd. No. 222, set of five cuddle toys, each takes ¼ yd. 35-in.

Send 30c for PATTERN with Name, Address, Style, Number and Size. Address PATTERN BUREAU, Snyder Daily News, Box 42, Old Chelsea Station, New York 11, N.Y.

Patterns ready to fill orders immediately. For special handling of order via first class mail include an extra 5 cent per pattern.

The FALL - WINTER FASHION BOOK, just out and beautifully illustrated in COLOR! Presenting fall fashions at their smartest. Over one hundred practical, easy-to-make pattern designs, for every age and type of figure. Be an early bird, order your copy now. Price just 25 cents.

Atheneum Club's Program Deals With Politics

A political program was presented Tuesday when the Atheneum Study Club met at the home of Mrs. Marsene Holt. Mrs. B. J. Weaver told why women should vote, after which Mrs. Ted Zeck briefed the Democratic platform The Republican platform was given by Mrs. Elroy Miller.

A bake sale was planned for Nov. 8 at D & H Super Market, proceeds on which will be used for the club's Christmas project of providing toys for underprivileged children.

Members present included Mrs. Clyde Godwin, Mrs. Don M. Hire, Mrs. Leon Stearns, Mrs. J. S. Lapgridge, Mrs. E. A. Brooks, Mrs. Garland Smith, Mrs. James C. Barnett, Mrs. Clifford L. Barnett and Mrs. James B. Johnson. Guests were Mrs. Lee Dan Stone and Mrs. John T. Lynch, Jr.

A dessert plate was served by the hostess.

Acacia Study Club Hears Election Forum

An election forum was presented to Acacia Study Club members Tuesday.

Mrs. Gene Dulaney, was moderator for the program, with Harold Bennett and Bob Davis taking the Democratic side and Mrs. R. F. Wasson and R. T. Roberts representing Republicans.

Mrs. Bill Campbell was hostess. Seventeen members attended.

A Hallowe'en wiener roast is planned for 6:45 o'clock this afternoon at the home of Mrs. Dulaney. Members and their guests are to attend.

EVENTS OF THE WEEK

THURSDAY

Girl Scout area council, 12 noon, Scout room.

Hi-Lo Canasta Club, 1 p.m., with Mrs. M. M. Dyer, Sun Oil Camp.

Hi-Lo Canasta Club 1 o'clock Thursday afternoon with Mrs. M. M. Dyer at the Sun Oil Camp.

Thursday Bridge Club, 3 p.m., with Mrs. C. T. McLaughlin.

Veterans' family Hallowe'en carnival, 6 p.m., veterans' clubhouse.

Callis Kindergarten party, 6:30 p.m., Calvary Baptist Church.

Acacia Club wiener roast, with Mrs. Gene Dulaney, 3717 Highland Drive.

Wives of Snyder Bar Association, 7:30 p.m., with Mrs. Renal Rosson, 2510 Thirty-first Street.

Friendly Fellows Forty-two Club, 7:30 p.m., with Mr. and Mrs. A. C. Alexander, 2906 Avenue U.

FRIDAY

Women's Golf Association, preceded by duplicate bridge, 10 a.m., Country Club.

East Elementary PTA Hallowe'en carnival, 6:30 - 9:30 p.m., school.

Junior High School Hallowe'en carnival, 6 p.m., gym cafeteria.

Mrs. C. R. Smith Entertains With Luncheon Today

Mrs. Clyde R. Smith entertained today at her home on the Lamesa Highway with a luncheon and anticipation shower honoring Mrs. A. J. C. Sieker.

Yellow chrysanthemums with green streamers centered the table, carrying out the yellow and mint green color scheme. Plate favors were miniature storks.

Guests included Mrs. Claudine Cushionberry, Mrs. Johnny Black, Mrs. Clarence Rabb, Mrs. Alton Landry, Mrs. Jack Ray, Mrs. E. V. Berry and Mrs. E. A. Brooks.

CAPROCK MATERIAL COMPANY
Quality Ready Mix Concrete
Sand and Gravel
Dial 3-4522 Snyder, Tex.

DeMille Planning Another Movie On Biblical Times

By BOB THOMAS

HOLLYWOOD (AP)—Cecil B. DeMille, still leading a vigorous life at 71, is planning his next Biblical epic to hit the screens in 1955.

That was disclosed by the film-making wizard when I talked with him in his memento-packed office. He interrupted a busy working day to discuss his next project, "The 10 Commandments."

"About this time next year, I expect to have a crew shooting backgrounds in Egypt," he explained. "We plan to shoot at Mt. Sinai and other real locations, and I may go along. The following spring, 1954, I will start the filming of the story here in Hollywood. That will take about six months, and the cutting and scoring takes about a year. That will bring us into late 1955.

"The actual shooting is the easiest part of making a picture. It is here in the production office that the picture is really created. A good story is everything. If you have that, the director and the stars do not make much difference. They can help the picture a little or hurt it a little. But they can't make a good script into a bad picture or a bad script into a good picture."

DeMille's research into Biblical history is thorough. He said his new project is difficult because of the obscurity of the Moses legend.

"There is a lapse of 26 years between two verses of the Bible," he remarked. "One verse tells of Moses being found among the bulrushes, or papyrus, by the Pharoah's daughter and in the next verse he is grown and he's killed a man.

"We have to find out what happened to him between those two events. There is some data in such books as the Koran, Josephus and the rabbinical writings. We learn that he was a great general, having conquered Ethiopia. Much of the rest has to be surmised.

"And what did the people wear and eat in those times? Did they eat roast beef or lamb chops or what? It would be as bad to show them eating the wrong things as it would to show them dressed in tails and top hat."

The producer said his new film will be loaded with spectacles, but the most notable will doubtless be the parting of the Red Sea. He has done it before, in his original "10 Commandments," filmed in 1922. He explained that the old version was a modern story with a flashback to the days of Moses, whereas the new film will deal strictly with the Biblical era.

"I don't know how we will part the sea yet," he commented, "but we are already working on methods. We have come a long way in the film business since 30 years ago; this time the parting will have more basis in fact."

DeMille smiled reflectively as he recalled parting the Red Sea for his previous epic. "We tried to control 200,000 gallons of water the same as you could control a drop," he remarked.

"I admit our control was sometimes not very good. Every night for a week, the water would get away and flood a large part of Hollywood. A policeman would struggle his way through the water and arrest us. We always had a man standing by with bail."

PERSONALS

Mr. and Mrs. J. H. Young, 218 Twenty-ninth Street, visited recently in Mexia, Tex., with his father, G. M. Young.

Mr. and Mrs. Ralph Foster, 2111 Twenty-seventh Street, are parents of a son born Monday in Battenfield Hospital.

Mrs. Robert Scott, 2902 Avenue N, is a guest in Sweetwater of her mother, Mrs. L. E. Musgrove.

Mr. and Mrs. John Brinner, 406 Twentieth Place, are parents of a daughter born Saturday at a Big Spring hospital. The baby has been named Roevella Belinda.

Mr. and Mrs. A. A. Behringer, 1401 Avenue M, had as guests Saturday Mr. and Mrs. Gene Graham of Lamesa, Don Allison of Odessa and Earl Madding of Lubbock.

Mr. and Mrs. Glendon Bynum, 1909 Fifteenth Street, and Mrs. Zay Hudman, 1907 Fifteenth Street, were in Abilene Saturday on business.

Helps For Homemakers

Send your questions to "Helps for Homemakers", Snyder Daily News.

What is a good method for popping corn when one doesn't have an electric popper? R. L.

Heat three tablespoons salad oil in skillet or deep saucepan with tightly fitting cover; do not allow oil to smoke. Add ½ cup popcorn and ½ teaspoon salt; cover. Shake over heat until corn begins to pop. Reduce heat and continue shaking until all corn is popped. Makes six cups.

* * *

Could you give me one of the new quick methods for making fudge? G. K.

Melt one six-ounce package of semi-sweet chocolate tidbits with four level tablespoons margarine (half of ¼ pound stick) in double boiler. Add three tablespoons warm water and one teaspoon vanilla. Sift three level cups confectioners' sugar and a dash of salt into a mixing bowl. Mix one cup of coconut with the sugar and add the melted mixture to dry ingredients. Press into an 8-inch pan. If desired, top with coconut. Chill in refrigerator until set. Cut into squares. This makes about 1½ pounds.

STARS .....

I have planned to wallpaper one wall of a room which is plastered and chalky. I tried a small strip to see how it would work, and the paper wouldn't stck. Have you heard of anything that might remedy this situation? Mrs. E.L.T.

Try coating the wall with a thin coat of shellac. The wallpaper should then stay on the wall as usual.

Dr. John F. Blum
OPTOMETRIST
Most Prescriptions Filled the Same Day Patient Comes To Office
Phone 3-3992 Snyder, Texas
N.W. CORNER OF SQUARE

Bridge Supplies
Tallies (Progressive and Regular)
Bridge Cards, Place Cards, Score Cards,
Bridge Instruction Books
BENNETT — FEATHER
Times Printing Co.
1907—25th St.

Don't be a "LIVING ROOM CAPTIVE"
...Step out and see a great movie!

JUNE ALLYSON, co-starring in "Battle Circus," an M-G-M Picture.
CORINNE CALVET, a Hal Wallis star, appearing in "Thunder In The East"—a Paramount Picture.
SUSAN HAYWARD, starring in "The Snows of Kilimanjaro"—a 20th Century-Fox Picture. Color by Technicolor.
RITA HAYWORTH, star of "Affair in Trinidad"—a Columbia Pictures Corporation Release.
JANE RUSSELL, starring in "Montana Belle"—An RKO Radio Release.
LIZABETH SCOTT, starring in the Hal Wallis Production "Red Mountain"—a Paramount Picture. Color by Technicolor.
ELIZABETH TAYLOR, co-starring in "Ivanhoe"—An M-G-M Picture. Color by Technicolor.
ESTHER WILLIAMS, co-starring in "Million Dollar Mermaid"—An M-G-M Picture. Color by Technicolor.

These Top Stars of Hollywood use LUSTRE-CREME Shampoo for the Most Beautiful Hair in the World

WHEN YOU SEE any one of these Hollywood stars at your favorite movie theatre, you'll thrill to her beauty, her charm, her dramatic skill. And you'll adore her glorious hair, sparkling in all its silken perfection...in all its *Lustre-Creme* glamour.

YES, THE MAJORITY of top Hollywood stars use Lustre-Creme Shampoo. It's their choice...and the recommendation of their studio hair stylists. For Lustre-Creme's lanolin-blessed lather helps restore the gorgeous sheen so often stolen by hot camera lights; leaves each star's hair looking its loveliest, so clean and manageable, so easy to curl and wave.

IF YOU'D LIKE YOUR HAIR to behave like the angels and shine like the stars... do as leading Hollywood stars do... use wondrous LUSTRE-CREME SHAMPOO

The lanolin-blessed cream shampoo that washes new sheen, fragrance, softness into your hair—leaves it so easy to curl and wave! Jars or tubes, 27¢ to $2.00

REG. $1.00 SIZE D&H SPECIAL 69c
GIANT $2.00 SIZE D&H SPECIAL 1.69

D&H SUPER MARKETS
DAVIS & HUMPHRIES OWNERS & OPERATORS

OUR LOW PRICES WILL SCARE YOU TOO

DUNLAP'S End Of Month...

THURSDAY EVENING—FRIDAY and SATURDAY

DRILLER BOOTS
The Oil King . . . 8 nich safety toe . . . all leather . . . genuine Goodyear welt construction. And, just look at Dunlap's low, low price for their End of Month Event.
8.95

WORK SUITS
Type IV Army cloth work suuits that are rugged and warm. Sanforized and vat-dyed with tool-proof pockets. You'll want several suits at Dunlap's reduced price.
4.19 suit
PANTS ..... 2.49 SHIRTS 2.19

BOY'S JEANS
Round House blue jeans made of durable 8 ounce blue denim. Reinforced at points of strain. Sizes 6 to 12. Dunlap's End of Month price for this weekend.
1.99

SWEAT SHIRTS
You'll want at least two of these fleecy sweat shirts for winter warmth. Ribbed neck and wrist bands. White or grey. Sizes S-M-L. Shop Dunlap's End of Month Event and save.
1.59

BOY'S CAPS
Keep that boy's ears and head warm with one of these twill or gabardine cops. Ear Muffs and flaps attached. A good assortment of colors. Reduced again for Dunlap's End of Month.
1.00

NYLON SHIRTS
Our new arrivals in Fall and Winter Nylon Sport Shirts. 100% Pucker Nylon. Long sleeves. Newest colors. Blue Green, Maroon ,and Chocolate. Sizes S-M-L-XL. Marked down for this week-end.
4.66

PETTICOATS
All Nylon Tricot half-slips that were a special purchase for this event. 4 inch lace bottom. Elastic waist. Whites and pinks. Sizes S-M-L. Dunlap's End of Month price.
1.99

BLOUSES
One group of lovely blouses and T-Blouses in all the newest Fall and Winter styles and colors. Group includes stripes, solids and checks. All sizes. Don't miss this exceptional value at Dunlap's.
1.98

REMNANTS
You'll find most any pattern ,color or material that you can think of in this large selection of remnants. Come early and pick out yours. Dunlap's End of Month price.
½ price

NYLON HOSE
First quality, full fashioned hosiery by Susan Holliday and Cannon. 51 Gauge—15 Denier. Dark seams. Priced low for Dunlap's End of Month Event.
67c pair
3 pair 2.00

LINGERIE
One table piled high with lovely lingerie including Slips, Gowns and Petticoats. All nylon with nylon lace trim. In colors and white. Complete size range. Reduced for this event at Dunlap's. Your choice.
2.98

OUTING FLANNEL
Quality outing flannel, closely woven. Fleecy nap on both sides for warmth. Solids and prints. Guaranteed fast colors. Reduced again for Dunlap's End of Month Event.
34c yard

MUSLIN
LL quality unbleached muslin at a price that will amaze you. Cream color. 36 inches wide. You'll want yards and yards of this quality material for your sewing needs. Dunlap's low price.
5 yards 1.00

SHEET BLANKETS
Napped sheet blankets of extra fine quality. Sturdy cotton in firm weave to give long service. Neatly lock-stitched ends. Washable. White only. End of Month price at Dunlap's.
1.99

WORK SOCKS
Men's cotton work socks reinforced with nylon. Anklet or regular style. Grey, brown or white. Sizes 10 to 13. Stock up now at Dunlap's low, low price during their End of Month Event.
4 pair 1.00

LOAFER SOCKS
The entire family will want a pair of these warm, comfortable loafer socks. And, we have them in all new colors. 100% Virgin Wool socks with genuine leather soles. Sizes S-M-L. Dunlap's End of Month price.
1.98

FOAM RUBBER PILLOWS
Arrived just in time for our Big End of Month Event . . . foam rubber pillows, in zippered cover. Allergy free. Regular 5.95 value, but reduced for End of Month This week-end only!
3.88

OPEN UNTIL
7:00 P.M. TONIGHT!

Dunlap's
SOUTH SIDE OF THE SQUARE

BETTER LIVING during the HALLOWE'EN SEASON!

ELNA—EXTRA FANCY, IN HEAVY SYRUP
PEARS NO. 2½ CAN ... **29c**

FRUIT COCKTAIL FOOD CLUB NO. 303 CAN .. **19c**

SUGAR PURE CANE 10 LB. BAG **95c**

SHOP FURR'S FOR HALLOWE'EN FOODS

LUNCHEON MEAT RATH 12 Oz. Can **45c**
CORN FANCY CREAM STYLE No. 303 Can **12½c**
POTATOES Hunt's Whole, New, No. 303 Can **12½c**
APPLE BUTTER ZESTEE 28 Oz. Jar .. **20c**
PORK & BEANS DORMAN Tall Can .. **7½c**
CRACKERS EXTRA THIN CREME FLAKES—2 Lb. Box ... **43c**
TISSUE NORTHERN 3 Rolls **25c**
CLOROX Quart **17c**

FRESH PEANUTS
In hull—lb. 39c

GRAPE JAM, Bailey's
2 lb. jar 39c

MARSHMALLOWS, Mel-O-Sweet Colored
or Plain, 16 oz. pkg. 29

SPAGHETTI, In Tomato Sauce
Vivano, tall can 11c

GREEN BEANS ,Food Club whole,
No .303 can 24c

ARMOUR'S TREET, can 45c

MY-T-FINE, Lemon
Filling, pkg. 8c

OLIVES, Ripe Large
Sylman, No .1 can 19c

PEAS, Hunt's Sweet
No. 300 can 14c

DATES, Bordo Pitted
7 oz. pkg, 2 for 35c

CRACKERS, Krispy
1 lb. box 26c

POTTED MEAT, Libby
¼ can 10c

SAVE 10c!
Purchase CRUSTQUICK and get a 10c coupon on purchase of Borden's NONE SUCH

MINCE MEAT
9 oz. pkg. 26c

CRUSTQUICK
package 19c

PUMPKIN, Libby's
No .303 can 15c

Just Received! NEW Shipment of Fruit Cake Ingredients!

Free THIS FINER FLAVORED **MEADOLAKE** FOR "TEST and TELL" LETTERS
REDEEM Your "TEST and TELL" CARDS HERE
1 LB. OTS... **25c**

Frozen Foods

LEMONADE
Food Club
6 oz. can 17c

ORANG EJUICE
6 oz. can 15c

CORN ON COB
Food Club
package 2c1

SPINACH
Food Club
14 oz. pkg. 1c7

BROCCOLI
Food Club
pkg.
25c

GO TIGERS!
GO-GO-GO!

SHOP FURR'S FOR FRONTIER STAMP SAVINGS

FOR HALLOWE'EN!
POP GOOD OLD POPCORN FOR THIS HALLOWEEN

POPCORN, 3 Minute, can 19c
SALT, Morton's Plain or Iodized, box 10c
WESSON OIL, pint 34c

Rinso Lge Pkg. **29c**
Surf Large Pkg. .. **32c**
Lux FLAKES Lge. Pkg. **29c**

MARYLAND CLUB
COFFEE POUND CAN **79c**

2 free trial blades with 55c package
GEM BLADES DURIDIUM NOW! **45c**

Ipana TOOTH PASTE Reg. 50c **34c**

Trushay HAN DCREAM LOTION—Reg. 98c **63c**

Bayer Aspirin Reg. 75c .. **59c**

WINESAP
APPLES New Mexico —Lb. ... **12½c**
PEARS GOLDEN Pound **10c**
ORANGES TEXAS Pound **12½c**
CABBAGE FIRM HEAD Pound **3½c**
GRAPES TOKAY Pound **12½c**
TOMATOES FRESH Pound **14c**
Devil Food Cake 49c SIZE **39c**

FRESH DRESSED
FRYERS LB. **59c**
PICNIC HALF OR WHOLE—Pound **39c**
HENS YOUNG TENDER Pound **39c**
BACON K. C. TRAY PAC SLICED Pound **55c**
STEAK LOIN, CLUd, T-BONE—Pound **79c**
BISCUITS PUFFIN, BORDEN Each **7½c**
CHEESE FOOD CLUB Large Package **49c**

TRICK OR TREAT CANDY
HERSHEY KISSES—Pound 69c
GOLDEN CRUNCHY—Pkg. 23c
HERSHEY BARS—65c Bars 25c

FURR'S

Texas Over SMU Is Claassen Selection; TCU Over Baylor

By HAROLD CLAASSEN

NEW YORK (AP)—Last Saturday's many surprising winners among the college football teams merely reaffirmed that you spell "setups" and "upsets" with the same letters—it is just a matter of placement

There were 41 correct selections among the 56 decisions, an average of .734. That dropped the season's figures to 193 correct, 55 incorrect for a mean of .778.

Here are this week end's selections:

Michigan State over Purdue: Michigan State is shooting for an unbeaten season, Purdue is shooting for the Rose Bowl trip.

Maryland over Boston University: Supposedly a grudge match. If so and Maryland lets down the bars, the score could be fantastic.

Oklahoma over Iowa State: The Sooners much too good.

Georgia Tech over Duke: A pair of unbeaten powers.

California over UCLA: Johnny Oszelewski and his mates can't be stopped on sucoessive week ends.

Ohio State over Northwestern: John Borton to be the hero as the rebounding Ohioans break loose. This is the game you'll see on your TV screen.

Notre Dame over Navy: It will be close but the Irish appear to be the better balanced club.

Kansas over Kansas State: That Kansas backfield is as versatile as any in the entire country.

Texas over Southern Methodist: Just on general principles.

Villanova over Parris Island Marines: The nation's 10th-ranking club to retain its unbeaten status. It is a Friday night contest.

The others:

Friday Night

Boston College over Clemson, Miami over Kentucky.

Saturday

East: Princeton over Brown, Columbia over Cornell, Coast Guard over Trinity, Tufts over Amherst, Connecticut over New Hampshire, Yale over Dartmouth, Harvard over Davidson, Delaware over Muhlenberg, Fordham over Detroit, Bucknell over Lehigh, Colgate over Mississippi College, New York over Lafayette, Penn State over Penn, Temple over Rutgers, Williams over Union, Army over VMI.

Midwest: Drake over Denver, Marquette over Holy Cross, Michigan over Illinois, Minnesota over Iowa, Nebraska over Missouri, Tulsa over Oklahoma A and M, Wichita over Utah State, Pittsburgh over Indiana.

South: Florida over Auburn, Alabama over Georgia, George Washington over West Virginia, Mississippi over LSU, Tulane over Mississippi State, Wake Forest over North Carolina State, Tennessee over North Carolina, Virginia over South Carolina, Vanderbilt over Washington and Lee, Furman over Wofford, VPI over Richmond.

Southwest: Texas A and M over Arkansas, TCU over Baylor, Houston over Texas Tech, Wisconsin over Rice.

Far West: Colorado over Utah, Oregon over College of Pacific, Washington State over Idaho, Montana over Montana State, Stanford over San Jose, Washington over Oregon State, Brigham Young over Wyoming.

Basketball Exhibition Slated For Nov. 8 At North Texas State

DENTON, Oct. 30 (AP)—North Texas State College will meet the Sheppard Air Force Jets in an exhibition basketball clash scheduled as a special feature of the NTSC Homecoming Nov. 8.

Sheppard, coached by Second Lt. Norman R. Pilgrim, who also plays with the team, boasts such players as Bob Alston, four-year letterman at Xavier University; Barry Arney, former star at Arizona State College, and Joe Bradley, who lettered four years at Oklahoma A&M and was named to the All-Missouri Valley Conference teams in 1947 and 1949.

Coach H. G. (Pete) Shands of North Texas will have 10 returning lettermen to use in the game, which is the first of the season for the Eagles.

Heading Coach Shands' squad are Pat Kelly, senior captain and leading scorer last season, and Clavin Sextel the second - highest scorer from last year's team.

34 Teams With Perfect Marks

By HAROLD V. RATLIFF

Heavy, heavy hangs over the heads of the high and mighty of Texas schoolboy football this week.

Only 34 undefeated, untied teams remain as the campaign pushes into its final five weeks and perhaps a third of those will be on the sidelines when the firing ceases Saturday night.

Most prominent to fall will be either Lubbock or Pampa, two of the three undefeated, untied teams left in Class AAAA. They play each other in the explosive District 1 race where Lubbock, defending state champion, can just about sew things up if it topples the hurrying Harvesters.

Wichita Falls, the third undefeated, untied team in Class AAAA, could run into trouble, too. The Coyotes play Waco at Waco and the latter is a tough one to handle.

In Class AAA the feature game pits Temple with Corsicana in Temple Friday night. Temple is rated the top team of Texas, all classes considered, but it will be opening the District 5 race against a bitter foe. The other undefeated, untied teams in this class are Brownwood, which plays Weatherford; Lufkin, which meets Palestine; Edison (San Antonio), which plays Lanier (San Antonio) and McAllen, which is idle this week.

Hermleigh Goes Into Its Last Tough Game Tomorrow Night

The Hermleigh Cardinals, who have almost established a monopoly on championships in District 5-B, are preparing for the last hard tilt in their race toward another title.

While the Cardinals still have three games to play, their only hard one is expected to be Loraine, which will be the Cardinals' opponent on the Hermleigh field at 7:30 o'clock tomorrow night.

Loraine, in five district contests, have won four and lost one. In those games, Loraine scored 97 points to opponents' 13, an average of 19-3 per game. They have a 5-2 record in season play.

Loraine is now tied with Coahoma for second in district, while Hermleigh holds first.

The Cardinals are undefeated in district and season play. In five district games, they have scored 177 to 36, or an average of 35-5. In their seven season games they scored 218 to opponents' 42.

Hermleigh polished Ira 47 - 0, while Loraine only beat them 20-0. The Cardinals stomped Divide 39-6, and Loraine only beat Divide 27-0. Hermleigh downed Robert Lee 40-6, and Loraine took that team 19-0. Trent, now No. 4 in district standing, defeated Loraine 6-0, and Loraine beat Bronte, No. 7, 31-7. Hermleigh has not yet played Trent and Bronte.

Loraine has yet to meet Coahoma, a strong contender which Hermleigh defeated 26-18, nor have they played Hobbs, which the Cardinals outplayed 25-6. Hermleigh, playing two non-district tilts, beat Aspermont 30-0 and Seagraves 12-6.

The Cardinals have finished the season as district champions for the past two years, and indications are that Coach Charlie White will have another at the end of his first season of coaching.

Quarterbacking the Cardinals tomorrow night will be Floyd Hacker, who has done the majority of the Cardinals passing, completing 24 out of 54 for a total yardage of 675. That is an average of 28 yards per completion. Kent McMillan, reserve quarterback, has completed two out of four.

Hermleigh has doubled opponents in first downs 86 to 43 and almost quadrupled them in yards rushing 1,587 to 473.

Hermleigh's opponents, in 101 pass tries, have completed 22 for a total of 311 yards, averaging 14 yards a completion.

Dicky Wall, leading ground gainer for the Cardinals, will start at fullback. Jimmy Cooper, outstanding end and chief pass receiver, will start in the game despite a still-healing sprained ankle. Cooper injured the ankle in the Robert Lee game last week and has not worked out this week.

Kenneth Simmons, defensive tackle and guard, will be out of tomorrow night's game with an injured knee.

DISTRICT 5-B STANDINGS

	W	L	T
Hermleigh	5	0	0
Coahoma	4	1	0
Loraine	4	1	0
Trent	3	2	0
Hobbs	2	2	1
Robert Lee	2	3	0
Bronte	1	3	1
Ira	0	4	0
Divide	0	5	0

Russell's Job Reported Safe

DALLAS, Oct. 30, (AP) — Southern Methodist University never has fired a football coach and isn't about to start now, Dr. E. D. Mouzon, chairman of the faculty athletic committee, said today.

The head of the group that employs all coaches was answering unofficial reports that H. N. (Rusty) Russell would not be back as mentor of the Methodist football team next season and that Doak Walker, the former SMU All-America, would have the job.

"The faculty athletic committee has not, to my knowledge, mentioned anything having to do with the coaching situation at SMU," Dr. Mouzon said. "We are happy with what we have. We think Mr. Russell has done an excellent job. He has a contract signed in 1950 for seven years. We will expect him to fullfil it."

Dr. Mouzon said he was at a loss to know how the rumor started and why Walker, who now is playing professional football with Detroit, was brought into the picture. "You know we had reports similar to this when Matty Bell was coach," he said. "There never was anything to it."

Dr. Mouzon said he thought the football team had done well, that it had played the toughest teams in the country, had many sophomores and had run into a plague of injuries.

Russell's comment was: "I have a contract. I will fulfill it."

OPEN SEASON

By DALE WALTON

Prophesies throughout the district are that Lamesa will take an easy victory over Snyder, and it's not hard to see that point of view.

But—like others say, if the Tigers play against Lamesa like they did against Bowie of El Paso, Lamesa will have a few headaches during the game. Then there's always the possibility that they will play something like they did against Cisco, which could end in a six or seven touchdown win in favor of Lamesa.

Sweetwater is favored over Vernon in the district's game of the week, in which one of the three top teams in the loop will fall to second place. The passing of Quarterback Joe Feagan will take the Mustangs to a win.

Big Spring can beat Plainview, and they probably will tomorrow night, but Plainview is likely to put up a good enough fight to make the game close.

Both Sweetwater and Lamesa have doubled opponents in scoring, Lamesa leading with 132 to 63, and Sweetwater following with 126 to opponents' 58. Vernon has scored 107 to opponents' 79. Opponents have a little edge over the Tigers, who have 87 to 93. Big Spring has scored 80 to 126, and Plainview is far in the hole with 19 to 187.

Snyder's season record still stands good, with the Tigers holding as many wins as losses.

Here are the six teams' scores for the season, with their season records:

LAMESA (4-1)		Opponents
13	Midland	35
61	Thomas Jefferson	7
18	Paschal	0
14	Carter Riverside	7
26	Big Spring	14
SWEETWATER (3-2)		
26	Levelland	6
7	Abilene	13
44	San Angelo	6
6	Odessa	27
43	Plainview	6
SNYDER (3-3)		
21	Thomas Jefferson	0
12	Levelland	16
0	Northside	39
27	Bowie	0
27	Cisco	13
0	Vernon	25
VERNON (2-3)		
6	Wichita Falls	27
7	Altus, Okla.	7
21	Pampa	44
7	Quanah	14
41	Childress	7
25	Snyder	0
BIG SPRING (1-5)		
0	Breckenridge	33
33	San Angelo	0
0	Carter Riverside	20
21	Brownwood	33
12	Ysleta	14
14	Lamesa	26
PLAINVIEW (0-5)		
0	Lubbock	47
7	Ysleta	25
6	Amarillo	44
0	Austin	28
6	Sweetwater	43

Extra tallies were made by Pollard, Cain, and Prince. Robert Brooks, guard, blocked one Sweetwater punt.

The Kittens have now scored 151 points to opponents' 41 points this season.

The Lamesa squad will come here for a return bout next Thursday.

Junior High Takes Another Easy Victory

The fifth win of the season was easily taken by the junior high gridders yesterday afternoon when they overran Sweetwater 40-7 in a contest in Sweetwater.

Coach Jimmy Williams' gridders have lost only one game this year. That was when Lamesa defeated them 7-6. They have defeated Rotan and Colorado City twice.

Bobby Pollard, Snyder fullback, opened the scoring with a 30-yard run shortly after Sweetwater kicked off. The kittens converted, then they kicked off to Sweetwater, which ground back down the field 60 yards for the tying score.

Williams' future Tigers then set up an attack which did not stop until the final gun, with Pollard traveling another 40 yards for a touchdown and Halfback Billy Joe Hattaway scoring twice on short runs after the Kittens marched near the goal line.

Quarterback Ronald Smith, who completed all his six passes in the game, threw to End Powell Berry for two TD's. Berry was receiver for four passes, and Dwayne Prince and Wayne Cain each caught one.

Pennsylvania produces more coal than any other of the United States

Marciano Will Box Only Once Per Year Now

By GAYLE TALBOT

NEW YORK (AP)—Rocky Marciano will defend his heavyweight title against Jersey Joe Walcott either in March, indoors, or in June under the stars, probably the latter, and from there on the strong boy from Brockton will fight no oftener than once a year.

All this on the word of his manager, Al Weill, who is so busy taking in money these days that he has been forced to hire a special accountant, a regular accountant, a secretary and a full-time lawyer just to see that none of the green stuff gets thrown out with the trash.

"I've been telling Jim Norris (president of the International Boxing Club) that we should wait and hold it outdoors and draw a million and a half, easy," Al said, "but Jim keeps talking about holding it indoors in the Chicago Stadium in March. Of course, I'm so close to Jim that if he insists I'll go along with him, but I think we ought to hold it right here in June. We would get whole trainloads of Rocky fans down from New England.

"Only drawback about fighting here is that Felix Bocchicchio, Joe's manager, still hasn't got a license to work in this state, and the return contract that Norris gave him said it would have to be in a state where Felix is welcome. Personally I think that if we want to hold it here the boxing commission would go along with us this time and give Felix a license.

"Rocky and me want to get this commitment off our hands so we can go on and make some real money." Al continued expansively. "We'll fight just once a year. That's plenty often enough for a champion to fight, and besides we can make more getting around the country than fighting every few months.

DR. CLYDE E. DAWSON
OPTOMETRIST
Office Hours: 9:00 A.M. to 5:00 P.M. Daily
APPOINTMENT UNNECESSARY
OFFICE:DIAMOND M BUILDING
25th Street Phone 3-4503
Practice devoted to examination, refraction, glasses and rehabilitation of the Visual Functions.

Impartial survey shows
WHITE SWAN COFFEE
WHITE SWAN BEST AMONG SIX LEADING COFFEES!

Don't Freeze This Winter!
HOME OWNERS and BUILDERS...
We now have for your service a HOME INSULATING MACHINE and ROCKWOOL INSULATION.
CALL US FOR A FREE ESTIMATE!
SNYDER HEATING COMPANY
2007½ 26th St. Phone 3-4411

Hear these great
DEMOCRATIC LEADERS

Gov. Allan Shivers

Gov. W. P. Hobby

Gov. Coke R. Stevenson

Gov. Dan Moody

Speak Tonight over Texas State Network
at 7:30 PM
IN A PROGRAM ENDORSING
DWIGHT D.
EISENHOWER
FOR PRESIDENT OF THE UNITED STATES
Listen to Governor Shivers—Same Night, Same Stations, 8:00 P.M. Tune in again Friday at 12:30 P.M. and Hear Governor James F. Byrnes of South Carolina Tell Why Democrats Should Vote For Eisenhower.
TEXAS DEMOCRATS FOR EISENHOWER

McDONALD'S
Thrift Days sale
SATURDAY IS THE LAST DAY!
Save Dollars On Fall Needs This Week!

Sale! Men's Warm All Weather
COATS

Full quilted linings. Sturdy acetate satin twill surcoats with water-repellant finish to shed snow and rain. Iridescent heavy quilted lining, snug-fitting elastic waist. Cocoa or Green. Sizes 34 to 46.
$7.95
Boy's 6 to 8—Sale $5.95
TWO MORE DAYS

Boys' warm $11.95 coats, quilted inside and out
"Daniel Boone" surcoats, satin twill with mouton collars. Wool filled lining, wool wristlets. Green or sand. Sizes 6 to 18. See them!
Men's 14.95 coats, 36-46 .....12.88
10.44
THRIFT DAYS EXTRA!
Celanese rayon marquisette
curtain panels

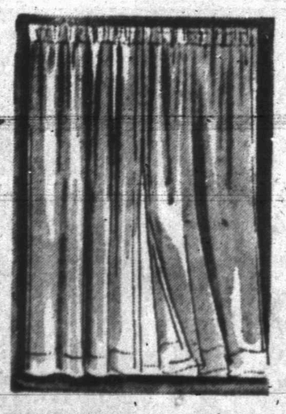

Thrift Days only 97¢
If you need new curtains for your home, get them now and save. They're CELANESE rayon, so you know they're lovely, wear long. Eggshell color, 81" or 90", with wide hems, ready to hang. Save!

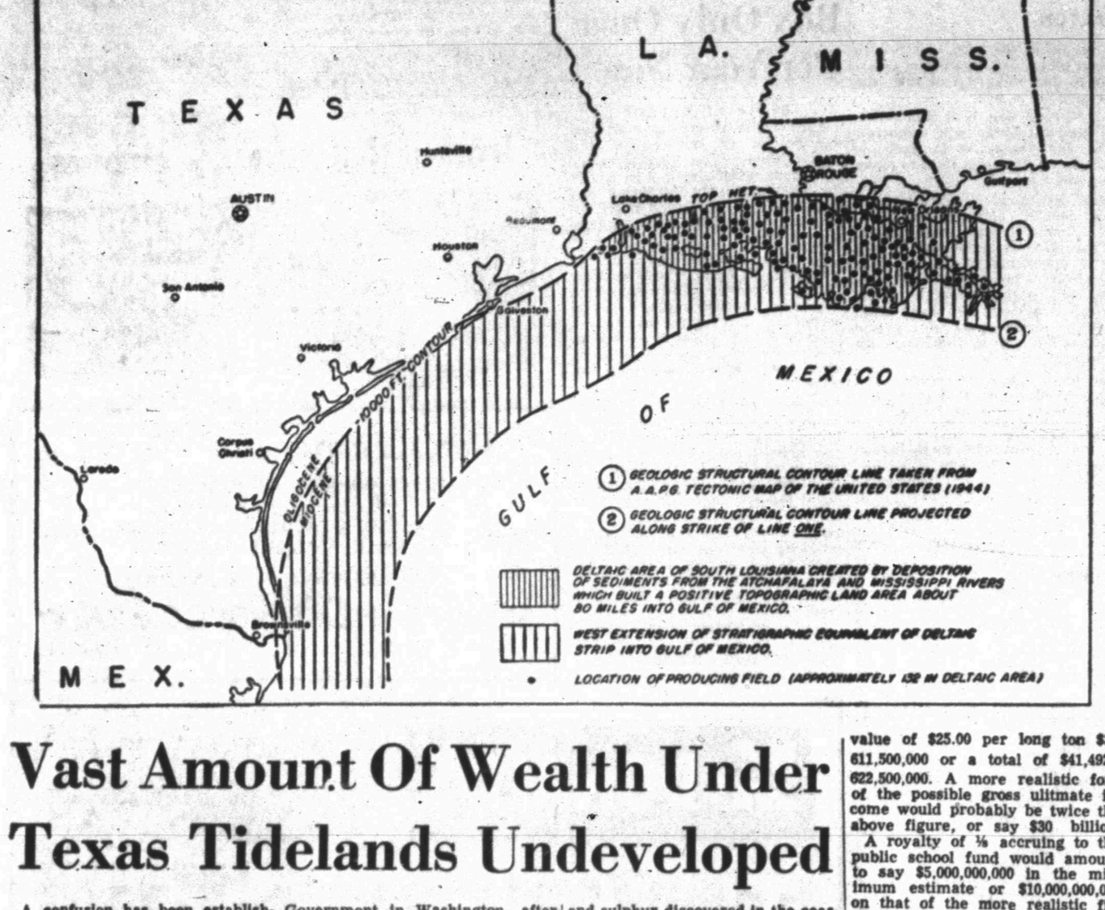

Vast Amount Of Wealth Under Texas Tidelands Undeveloped

A confusion has been established in the minds of people not only by the erroneous use of the term "tidelands" but also by an attempt to establish these offshore submerged lands to be of no economic importance to the State of Texas.

The offshore submerged lands of Texas and Louisiana are but a continuation of the Gulf Coast Embayment, part of which is located on land, part of which is covered by water. This structural province covers the entire Gulf of Mexico, including the shore areas immediately surrounding it.

This geological province is a very large basin into which rivers, during millions of years, have deposited sediments many thousands of feet thick. Folding, faulting, and uplifting through earth structural changes and piercement by salt masses have resulted in the formation of reservoirs favorable for the accumulation of gas, oil, and sulphur.

The oil fields located along the Gulf Coast of Old Mexico, Texas, and Louisiana are on the landward parts of this basin. The early discovery of these fields was due to the fact that these areas were above sea level where it was cheaper and easier to drill and not because the structures, traps, and salt domes do not occur where the land is below sea level. Sea level has nothing to do with the occurrence of these traps and structures.

With the increase in the demand for oil, gas, and sulphur and improved methods for exploration and drilling, development of the submerged lands became economically feasable and resulted in the discovery of numerous structures and fields off shore. These operations were successfully conducted on the submerged lands of Louisiana and Texas until the title to these offshore submerged lands was questioned by the Federal Government in Washington, after which, all drilling was terminated on the submerged lands of Texas.

These undeveloped lands of Texas occur along the same structural trend and at similar depths to the large number of oil and gas fields and sulphur domes that are presently being produced in southern Louisiana on submerged areas raised above sea level by the great delta of the Mississippi River and its distributaries. (Refer Map Exhibit). If, by geological happenstance, the Mississippi River had been diverted westward into Texas, at an earlier time, the reverse of the existing status would no doubt exist. The Texas structures and traps would have already been discovered and developed.

The vastness of the oil, gas, condensate, and sulphur potentialities in this submerged land area is indicated by the discoveries made on the landward portion of this basin. As of January 1, 1952 there were 1,085 oil and gas fields producing in Railroad Commission Districts 2, 3, and 4, within a 100 mile belt along the Gulf Coast line of Texas alone. From these fields, as of the same date 11.9 trillion cubic feet of gas, 5.046 billion barrels of oil and condensate, and 70.9 million long tons of sulphur had already been produced. As of the same date, there still remains a future estimated reserve, already discovered, to be produced, of 50 trillion cubic feet of gas, 5,965 billion barrels of oil and condensate and 50 million long tons of sulphur.

The total gas, oil, condensate, and sulphur discovered in the coastal belt of Texas as of January1, 1952 was, therefore, 61.940 trillion cubic feet of gas,, 11,011 billion barrels of oil and condensate and 120.9 million long tons of sulphur. These total ultimate future recovery estimates are very conservative in that they do not include the fields discovered since the first of the year, nor those yet to be discovered in the same land area. 70 new fields have already been discovered this year.

The Texas submerged land areas, immediately adjacent to the Gulf Coastal belt of Railroad Commission Districts 2, 3, and 4 extending for over 400 miles along the cost line having the same geological and structural features have a potentiality for the production of oil, gas, condensate and sulphur greatly in excess of these totals because of its greater area, better reservoir conditions, and the full use of modern methods of recovery.

However, if the potentialities be assumed to be limited to the equivalent of the ultimate recoveries as set forth above, then the gross ultimate income from the gas at 15 cents per 1,000 cubic feet would amount to $9,291,000,000. The oil and condensate at an average of $2.65 per barrel $29,179,150,000, and the sulphur at a value of $25.00 per long ton $3,611,500,000 or a total of $41,492,622,500,000. A more realistic fore of the possible gross ulitmate income would probably be twice the above figure, or say $30 billion.

A royalty of ⅛ accruing to the public school fund would amount to say $5,000,000,000 in the minimum estimate or $10,000,000,000 on that of the more realistic figure, not including the amounts that would accrue as a bonus for leasing the lands or the rentals received therefrom. It also would not include any advalorem taxes or a 5 per cent gross production and pipe line tax, the latter alone would amount to $2,000,000,000 or $4,000,000,000, respectively.

If the ownership to these potential oil, gas, and sulphur reserves are nationalized by the government in Washington, it not only means the loss of this future income to the State School Fund that will have to be replaced by taxes, but will also remove these taxable values as a source of future advalorem income required to offset the declining oil and gas values of the exisiting fields located on the adjacent onshore unsubmerged land areas.

No Votes In Prison Walled Precincts

CHESTER, Ill. (AP)—There's been no lack of tension at Menard State Prison where seven guards, held hostage since Monday, are still in the hands of rebellious prisoners. But there have been moments of humor too.

Last night as Lt. Gov. Sherwood Dixon, campaigning for governor, left a session with convict spokesmen, an inmate shouted:

"Good luck next Tuesday, Governor!"

Dixon, smiling, replied:

"Thanks. But I don't think I'll get many votes in this precinct."

Group Starts Revising New Immigration Act

WASHINGTON (AP) — A special commission named by President Truman today started sifting a mass of suggestions for revising the new McCarran-Walter Immigration Act.

The seven-member group, headed by former Solicitor General Philip B. Perlman, is due to submit its recommendations before Jan. 1 for consideration by the new congress. It heard more than 400 witnesses in a dozen cities, winding up testimony here yesterday.

Land To Government

HYDE PARK, N. Y. (AP) — The Franklin D. Roosevelt Foundation has announced purchase of a 60-acre tract of the late president's estate to be given to the federal government.

Former Snyder Man Joins Navy Again

James Eugene Lowmen, 23, former employe of the E. L. Farmer Trucking Co. here, enlisted in the Navy at Albuquerque, N. M., last week.

Lowman, formerly from Albona, Iowa, is a veteran of two years in the Navy. He had been discharged in April, 1948.

Porgy Costume Wins

LONDON (AP) — Gerald Lascelles, a first cousin of Queen Elizabeth II, blacked his face, put on his oldest shirt and trousers and trundled himself around as a supposedly legless "Porgy" to win first prize at the English Opera Group's fancy dress ball here last night.

Lascelles borrowed his wheeled platform from the American company now playing the George Gershwin-Dubose Heyward opera "Porgy and Bess" in London.

Cosmic rays are mysterious but powerful and invisible radiations that constantly bombard the earth from outer space.

Mexicans Checking On Reports Of Reds

MEXICO CITY (AP) — Mexican special agents were reported hunting Communists—including maybe some from Europe—on the Guatemalan border today.

A government source said the agents had been sent to Chipas State, on the border, to investigate reports of Red activity. He added that they had special instructions to check on rumors, as yet unconfirmed, that several Communist agitators from Eastern Europe had crossed the border.

Manchuria has one seam of coal that reaches 400 feet in thickness and is believed to be the thickest in the world.

French Build Plane Faster Than Sound

PARIS (AP)—The Mystere II jet fighter is the first French-built plane to break the sound barrier.

An announcement from the Air Ministry yesterday said U. S. Maj. John M. Davis of Wright Field, O., piloted the swept-wing craft in its faster-than-sound test flight over Melun, a short distance southeast of Paris.

Lemon For Orange Man

VANCOUVER, B. C. (AP) — For 20 years, Japanese horticulturists have been trying to grow an orange that will ripen in time for the Canadian Thanksgiving trade.

This year they thought they did it.

A Japanese businessman arrived here today with 40,000 csaes of the fruit—only to find that the Canadian Thanksgiving was Oct. 13, almost seven weeks instead of two weeks ahead of the American holiday.

The businessman said somebody in his Tokyo office handed him the lemon—the wrong date.

AVOID COSTLY REPAIRS

On your vacuum cleaner. Have it thoroughly cleaned and bearings repacked now! Very reasonable prices! Your money back if not satisfied!

MAPES RADIO & ELECTRIC APPLIANCE
1910 37th REPAIR Pho. 3-3633

OUR PLATFORM: "CONSISTENT SAVINGS EACH DAY OF THE WEEK!"

PUMPKIN LIBBY'S 303 SIZE ..... 2 for 25c

MILK PET OR CARNATION Tall Cans ..... 2 For 29c
PEAS ROSEDALE ..... 2 For 35c
PICKLES KUNER'S SWEET 16 Oz. Jar 32c
Marshmallows Curtiss 10 oz. Pkg. .. 19c

FREE!
ONE PAIR OF 51 GAUGE
Nylon Hose
to the first 100 Ladies purchasing $5 or more in our store Friday, October 3st.

SNOWDRIFT 3 LB. CAN 75c

COFFEE WHITE SWAN LB. 79c
SUGAR IMPERIAL 5 LBS. 49c

Cheerios An Oat Cereal Ready to Eat
KIX TOASTED CORN PUFFS
WHEATIES "Breakfast of Champions"
17c

Round Steak TENDER LB. . . . 85c

LOIN OR T-BONE STEAK Pound 69c
CHUCK ROAST Pound 39c
CLUB STEAK Pound 69c
ALL MEAT Hamburger Pound 35c

APPLES, Delicious, lb. . . . 10c
CARROTS, cello bag . . . 10c
BELL PEPPERS, lb. 15c
AVOCADOS, fresh, each . . 10c
BANANAS, lb. 10c
CABBAGE, fresh, lb. 6c

RED & WHITE FOOD STORES

Lieb's Cash Grocery
ON BIG SPRING HIGHWAY—Next Door to Highland Park Cleaners
AL LIEB, Owner
WE GIVE WEATHERBY DISCOUNT STAMPS
Remember Every Tuesday Is Double Stamp Day

ROOSEVELT CAMPAIGNS

John Roosevelt, youngest son of the late President Franklin D. Roosevelt, addresses a crowd estimated at 2,500 in Tyler. Young Roosevelt spoke from the Smith County courthouse steps on behalf of the Republican candidate, Dwight D. Eisenhower. The Roosevelt family is divided over candidate support this year. Mrs. Roosevelt and FDR Jr. are backing Adlai Stevenson ,while John and Elliott support the General. John spoke in several East Texas cities.

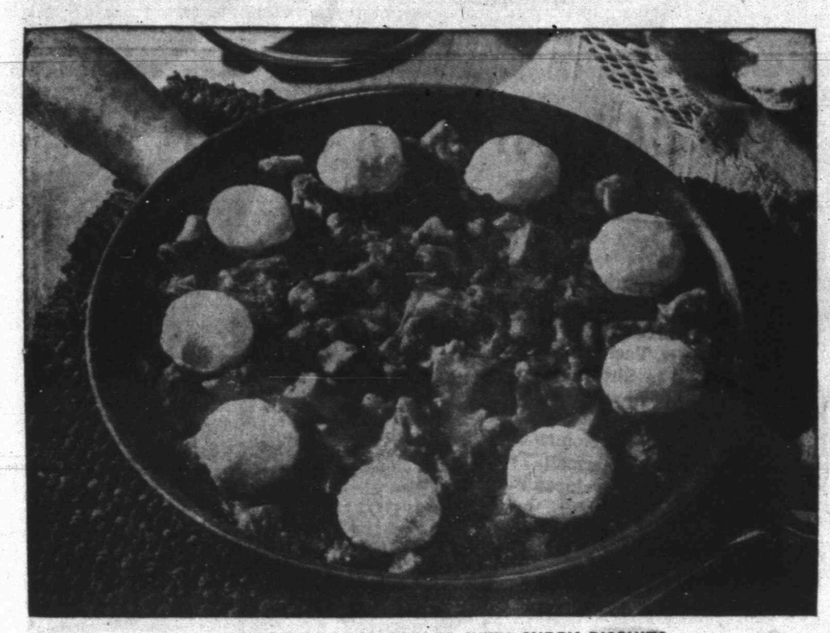

CASSEROLE OF VEAL TOPPED WITH CURRY BISCUITS
. . . half spoon of curry powder adds zest to meal in one dish

Artful Planning And Cookery Place Veal On Budget List

As the housewife is planning her menu from now until spring, she will be seeking means of varying it by serving favorite meats with a new and tangy flavor.

The delicate flavor of veal has excellent combining powers, especially with piquant spices and flavors. Such flavors may range from those borrowed from European countries to those peculiar to certain regions of our own continent, or a combination of them.

In Hungary, veal chops or cutlets are cooked with sour cream; and Spain is the inspiration for a Spanish-style steak—a veal round cooked with generous sprinklings of chopped pimiento and served with hot olives. From the Near East comes kabobs—cubes of veal threaded on a skewer.

The influence of Creole cookery in tomato sauces and relishes which often accompany veal afford a welcome variation in cooking. Fruit stuffings, dressings and accompaniments and saucy pickles are only a few of the possibilities which might be mentioned.

Cooking

One of the more tender meats with very little fat, veal requires long, slow cooking at a low temperature to the well-done stage. It can be roasted, braised or cooked in water as veal stew, but should not be broiled, panbroiled or seared quickly.

An excellent meal and budget cutter is one of the cuts demanded less frequently at meat counters. The housewife will find that occasional use of stuffed veal breast will show up advantageously in her budget.

VEAL BREAST

3 to 5-pound veal breast
Salt
Pepper
4 slices bacon
Celery stuffing

CELERY STUFFING

1 cup finely chopped celery
2 tablespoons chopped onion
2 to 3 tablespoons drippings
2 to 3 cups soft bread crumbs
1 teaspoons salt
⅛ teaspoon pepper
1½ teaspoons poultry seasoning
Water or soup stock to moisten

Cook celery and onion in the drippings until tender. Combine cooked celery and onions, bread crumbs and seasonings. Add water or soup stock. Mix lightly.

In the kitchens of Old Vienna, Hungary, Russia and Bohemia cooks used sour cream with a liberal hand. Healthful in itself, sour cream adds zest to a variety of other foods. Stews, meats, pancakes, biscuits, waffles, cakes and cookies develop a special flavor when sour cream is added.

Veal cookery in particular lends itself well to that "special" flavor. Veal birds made with sour cream and served with limas and tomato slices make an elegant luncheon or dinner main course.

VEAL BIRDS WITH SOUR CREAM

½ package or 8 ounces bread stuffing or
1½ cups favorite bread stuffing recipe
1½ pounds veal steak, ¼ inch thick
Salt
Pepper
Flour
3 tablespoons butter, melted
1 cup water
1 cup sour cream

Prepare bread stuffing. Cut veal into 6 serving pieces and pound thin. Sprinkle pieces with salt and pepper. Place about 2 tablespoons of stuffing in the center of each piece. Roll, fasten with a toothpick or string; roll in flour. Brown in butter in skillet. Add water; cover and cook over low heat until tender, about 40 to 50 minutes. Remove "birds" from pan and stir sour cream into meat gravy. Cook over low heat until thoroughly heated about 5 to 7 minutes. Serve veal birds with hot sour cream gravy.

One-half teaspoon curry powder is all the zest required to make a veal casserole topped with curry biscuits something "different" for hungry fall appetities. The biscuits are stirred up in a flash, and the veal-vegetable casserole is a meal in itself.

VEAL CASSEROLE

¼ cup butter or margarine
¼ cup chopped onion
¼ cup flour
2 chicken bouillon cubes
2 cups hot water
3 cups cubed cooked veal
¼ cup chopped pimiento
2 cups sifted flour

CURRY BISCUITS

3 teaspoons baking powder
½ teaspoon salt
½ teaspoon curry powder
¼ cup shortening
2-3 cup milk

Cook onion and green pepper in butter until onion is transparent. Blend in flour to make a smooth paste, add chicken bouillon cubes dissolved in hot water, cook and stir until sauce is smooth and thickened. Add veal and pimiento and mix thoroughly. Place in oiled casserole and bake in 425 degree oven for 10 minutes. Remove from oven, top with small curry biscuits, and continue baking for 10 to 11 minutes, until biscuits are nicely browned.

To make biscuits, sift dry ingredients together and cut in lard until mixture resembles cornmeal. Make a well in center of mixture, add almost all of milk, and stir quickly and gently until soft dough is formed, adding rest of milk, if necessary. Knead dough gently on lightly floured board for about 30 seconds. Pat out and cut into small biscuits to bake on top of casserole, baking extra biscuits on cookie sheet.

Veal Steak

Veal steak is a versatile meat buy that can intrigue the cook with a flare for original creations. Generous use of garlic in a coating of French dressing and perhaps a clove in the cooking liquid gives the veal a different flavor.

A delicate meat with too little fat to make for satisfactory broiling, veal should be seasoned, dipped in flour, browned in fat, then cooked slowly in a liquid or sauce until fork tender.

Several quite different recipes may be made by use of interesting sauces in the liquid during surface heating or moderate-oven cooking. The sauce may begin with canned condensed cream soup as tomato, celery, mushroom or chicken, or a thin sauce of boutilon, consomme, tomato juice, sour cream, milk or water with added seasonings. To any of these may be added extra touches of sliced onion, ripe or pimiento olives, lemon or herbs, or meat sauces.

Spicy fruit sauces go well with veal, too. Dried prunes and apricots, spiced, canned fruit cocktail, crushed or sliced pineapple may be used as the dominant flavor.

VEAL STEAK IN ONION SAUCE
(5 to 6 servings)

2 round bone veal steaks, about 1½ pounds (½ inch thick).
1 cup French dressing
Salt and pepper
Flour
2 tablespoons fat
1 large onion, sliced
½ 10½-oz. can condensed cream of chicken soup
¾ cup milk or water
1 tablespoon vinegar
½ cup sliced ripe olives

Soak steaks in French dressing at least three hours. Drain. Dip in seasoned flour. Melt fat in large heavy skillet. Brown the steaks on both sides in fat. Add onion, soup and milk. Cover and cook slowly on surface heat, or in a moderate oven (350 degrees F.) 45 minutes. Add vinegar and olives. Cover and cook 10 minutes more. Serve with peach halves and tart red jelly.

A flank steak, like the less common veal cuts, many be economically included in the menu from time to time for pleasant variety. If you are not familiar with a flank steak, it is an oval-shaped and relatively thin, flat boneless piece of beef. There is one flank stead to a side of beef. This is one of the less tender beef cuts; and for this reason it is cooked by moist heat until tender.

An entire flank steak may be stuffed. Use a sausage, a well-seasoned bread stuffing or a fruit filling.

Or a clever trick is to serve flank steak fillets, which you prepare right in your own kitchen. Simply roll a flank steak lengthwise, skewer, cut it into individual servings, and cook the fillets by braising and tendering.

FLANK STEAK FILLETS
(4 to 6 servings)

1 flank steak
1 teaspoon salt
⅛ teaspoon pepper
8 tablespoons lard or drippings
¼ cup water

Season flank steak with salt and pepper. Roll across narrow width, like jelly roll, fastening roll with wooden picks at approximate 1-inch intervals. Cut in slices. Brown slowly in lard or drippings. Add water. Cover closely and simmer for 1½ hours, or until tender.

Fluffy white rice combines well with these fillets. Add to your menu asparagus, a pineapple and crisp cabbage salad, hot corn bread or hot rolls and the main course is complete.

A high - altitude balloon released in New Mexico traveled 7,000 miles and landed in Norway 48 hours later.

BRAISED FILLETS FROM FLANK STEAK
. . . roll flank, slice and cook in moist heat

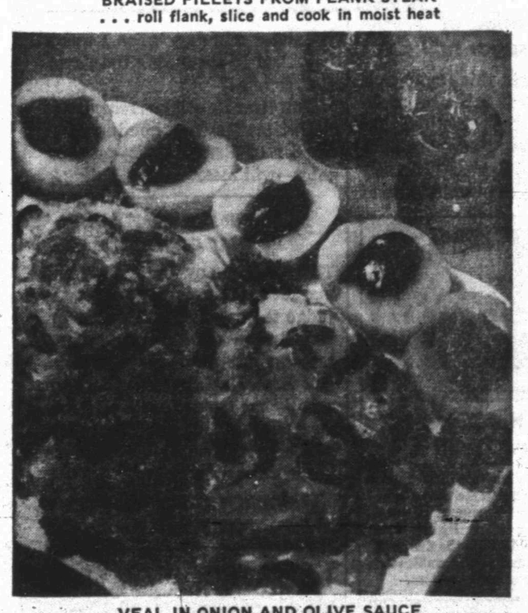

VEAL IN ONION AND OLIVE SAUCE
. . . soak steaks in French dressing for flavor experience

WEEK-END SPECIALS

CORN MEAL Aunt Jemima White 10 Lbs. . . . 98c
DOG FOOD NIBS 10 Cans 98c
TOILET TISSUE CHARMIN 4 Rc 29c
ALKA-SELTZER Large Size 49c
SAUCE CRANBERRY Ocean Spray 19c
CIGARETTES All Brands Except King Size—Pkg. 20c
ASPIRIN BAYER Box 10c
APPLES DELICIOUS Pound 10c
MILK PET OR CARNATION SMALL CAN..... 7c TALL CAN 14c
TIDE Large Box 25c
WILLIMS CUP SOAP Each 5c
BEN-GAY 59c
MODART SHAMPOO Bottle 49c
POCKET COMBS 5c
LARD Armour's Star 49c
W.W. Terry Grocery & Mkt.
"DRIVE A QUARTER SAVE A DOLLAR" 2707 25th STREET

PEERLESS PUMPS
HI-LIFT — TURBINE — AND — JET PUMPS
WATER WELL DRILLING
G. S. TAYLOR DRILLING
Day or Night Service Phone 3-4751 Snyder, Texas

save up to 25¢ per pound
. . . yet enjoy the richest coffee of all.
Smart housewives know that the *true* cost of coffee is measured by the *number of cups* a pound of coffee makes . . . not by the price they pay for it in the store.
Good coffee today costs at least two cents per cup. But with Maryland Club, because of its extra richness . . . you can use less to make each flavor-rich cup . . . get 10 to 15 more cups out of every pound . . . thus you can actually* save up to 25c per pound.
Try Maryland Club and discover for yourself how really good coffee can be . . . and how economical, too! Buy coffee the *smart* way and save up to 25c a pound . . . buy Maryland Club!
more cups per pound
* as certified by Southwestern Laboratories
Maryland Club Coffee
the coffee you'd drink if you owned all the coffee in the world!

maybe F.D. means...
Free Dinner
and maybe not...
but for sure F.D. means
SAVINGS FOR YOU AT PENNEY'S SATURDAY NOV. 1st...
KEEP THIS DATE OPEN

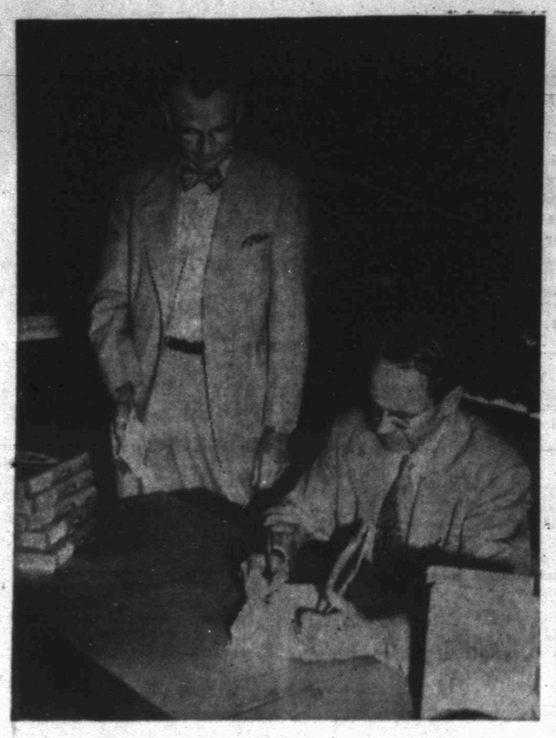

AUTHOR AUTOGRAPHS BOOKS

J. Evetts Haley, author of "Fort Concho", a factual report on the history of West Texas,, autographs copies of his book at the Times Printing Co. Haley, director of the Institute of Americanism at Texas Technological College, Lubbock, is author of several historical publications. Pictured at the left is Dr. William Holden, archaeologist and historian at Texas Tech.

Liquor Law Changes May Come From Amarillo Open Hearing

By BOB BRAY
Amarillo Globe-Times Reporter
(Written for The Associated Press)

AMARILLO, Oct. 30 (AP)—A Lubbock County grand jury reported recntly that Texas' dry-county bootleggers probably can best be controlled by effective liquor law enforcement in the wet counties.

The grand jury said bootlegging should be cut off at the wet-county source of supply rather than in the dry county where the goods reaches the consumer.

Under the state Liquor Control Act, agents for the state Liquor Control Board police the wet counties and take administrative action in Austin against offending liquor dealers.

The state House Crime Investigating Committee, which has slated a bootleg liquor probe in Amarillo Nov. 6-7, will study current and proposed means of control. Under present law, officers of the liquor board have two possible means of stopping the flow of bootleg whisky into dry counties.

CAN CANCEL PERMITS

First, liquor agents can file criminal charges of illegal transportation, possession or sale against offenders, in local courts. Next, under certain circumstances, the board administrator can suspend or cancel the sales permit of liquor dealers supplying the whisky to bootleggers.

Neither liquor agents nor liquor dealers agree on what result the Liquor Control Act has on the industry. Some liquor agents say the law is full of loopholes that let liquor and beer dealers dodge prosecution and administrative action.

On the other hand, liquor dealers charge the law gives the liquor boards "gestapo-like power" over their businesses.

The Potter County grand jury, in a recent report on the liquor situation, was inclined to agree with both the agents and the dealers on at least some phases of the law. The jury said the law was obviously inadequate if a major bootleg liquor syndicate could exist without being caught.

PRESSURE TOLD

The Potter jury was particularly critical of the wide powers vested with the liquor board. It said the board had authority without parallel in state government. It charged the liquor law put "almost unlimited discretionary power in the hands of a group of persons as few as two and no larger than six."

As an example of political pressures applied to help defend people charged with liquor violations, the jury report referred to a case involving the relative of a state senator. It reported:

"A whisky running prosecution against a relative of a state senator was dismissed at the request of a district supervisor for the board; the violator involved was apprehended by liquor agents while wearing a .38 pistol and driving a car loaded with whisky. The senator's law firm represented the violator in the case."

In another case, the jury said: "A charge of violation of the liquor act against a hotel night club, in which hotel a high state official is financially interested, was withdrawn by the board in an administrative hearing in Austin."

AGENTS COMPLAIN

Liquor agents complain that the act gives liquor and beer dealers too many loopholes if they violate the law.

One referred to that portion of the act pertaining to sale of intoxicants to minors. "The law charges knowingly sold to a minor," the agent explained. "Therefore if a minor buys intoxicants we are virtually in a position of having to prove the permit holder knew the age of the boy or girl, which is almost impossible to do." He said that if a permit holder "decides to fight such a case," he can almost always beat it.

These and other phases of the law are to come under study by the crime committee in its Amarillo hearings.

Wake Up To More Comfort

Without Nagging Backache

Nagging backache, loss of pep and energy, headaches and dizziness may be due to slow-down of kidney function. Doctors say good kidney function is very important to good health. When some everyday condition, such as stress and strain, causes this important function to slow down, many folks suffer nagging backache—feel miserable. Minor bladder irritations due to cold or wrong diet may cause getting up nights or frequent passages.

Don't neglect your kidneys if these conditions bother you. Try Doan's Pills—a mild diuretic. Used successfully by millions for over 50 years. It's amazing how many times Doan's give happy relief from these discomforts—help the 18 miles of kidney tubes and filters flush out waste. Get Doan's Pills today!

YOU CAN'T SPOOF A SPOOK!

Mrs. Tucker's SHORTENING
THE CREAMIEST QUICK-MIX SHORTENING IN THE WORLD!
FOR CAKES THAT ARE
LIGHTER RICHER MORE MOIST AND TENDER

MEADOLAKE IS THE BETTER SPREAD FOR OUR DAILY BREAD

East Germans Peeved About Retail Stores

BONN, Germany (AP)—"Where are the diapers?"

"What's happened to the fish supply?"

"All out of margarine again?"

"Not even any wrapping paper in the stores!"

A wave of criticism against the supply and quality of consumer goods is whipping through Communist-ruled East Germany.

A survey of the Soviet zone's controlled press shows that this criticism is widespread. It hits so sharply at the state-controlled production and distribution systems that new purges of the planners may be impending.

Unlike booming West Germany, the Russian zone still has food rationing and shortages in many fields. Its economy is integrated with that of the Soviet bloc. Much of its output goes to the Soviet Union. The Russians drain it off in reparations or in "trade" at rates fixed arbitrarily by Moscow.

Now this economy is further strained by the communist government's strenuous efforts to expand and equip its new national army.

The public criticism makes no mention of Russia's exploitation of the East German economy. But it hits hard at the planners, the producers and especially the state-owned stores which control most of the distribution.

Communist party papers in Halle and Zwickau demand that "the quality of consumer goods be immediately improved by strict application of our new production methods" and insist on improvement of supply and service in the state-owned food stores to "give our people the better break which they deserve for their hard work."

In Schwerin, the Norddeutsche Zeitung complains angrily about the quality of sausage sold in the state-owned stores: "In a purchase of 100 grams we got 35 grams of skin."

Schwerin's Der Demokrat complains: "Again—no fish. Not even in the state stores. Where are they?"

A newspaper in Halle said there wasn't a shop in the city that had paper bags or wrapping paper for purchases.

Anti-Reds Get Ready In Japan

TOKYO (AP)—The nucleus of an underground anti-Communist resistance organization aimed at possible Soviet invaders was formed in Tokyo last month and is growing rapidly.

It is called the National Martyrs Youth Corps.

Existence of the right-wing group was disclosed when a corps of National Martyrs beat up Communist squatters at the Foreign Office. The Reds had been forcefully demanding passport visas to attend the Communist-sponsored Asia and Pacific "Peace" Conference in Peiping.

Saburo Gotokuji, secretary-general of the Patriotic Youth Volunteers Committee of which the youth corps is a part, said in an interview, "It's high time we prepared for a Red invasion."

"We are going to fight the Japanese Communists openly now," he said, "and underground if the Russians should come."

While the organization says its aim is to "reconstruct Japan," its immediate purpose is to prepare an underground combat network in case of invasion.

Gotokuji said the number of members has increased in less than a month to 500 in Tokyo and 3,000 throughout Japan.

Asked about the use of volence in his anti-Red campaign, Gotokuji said it was "out of bounds and entirely unnecessary."

The youth corps leader contended that intense physical training, including judo, fencing and boxing, for all his corpsmen was merely for self-defense purposes and to create "a healthy spirit in a healthy body."

Resistance methods used in Europe during World War II are being studied.

Asked why his youth corps doesn't join the national defense forces, Gtokuji explained:

"Fighting with arms is one thing, fighting with thought is another. Our mission is the latter, and it's a great mission."

Duck Season Opens Friday

AUSTIN, Oct. 30 (AP)—A big turnout is expected for duck and goose hunting that begins at noon tomorrow.

That's the prediction of Texas Game Commission Executive Secretary Howard Dodgen.

Dodgen said the drought may make it tough on hunters to find birds. Tanks, ponds and some lakes have dried up. Recent mild weather has also postponed the southward movement of the main body of birds.

Hunters were urged to be extremely careful with fire. The drought has turned woods and fields into tinder boxes.

The bag limits are five ducks a day or ten in possession, or five geese per day or in possession. Shooting hours after the first day are from one-half hour before sunrise until one hour before sunset.

Dodgen reminded hunters to attach the $2 federal duck stamp to their state hunting licenses, to adhere to all safety rules and to observe regulations generally.

As many as five tropical cuckoos lay eggs in one nest and those eggs are incubated by one female.

Candidate Not On Ballot In His Own State

SEATTLE (AP)—The nation's first 1952 nominee for president isn't even getting on the ballot in his home state.

The "candidate nobody knows" is Frederick C. Proehl, an unassuming, Seattle neighborhood grocer and presidential nominee of the Greenback party. He hasn't even asked for a vote.

Like two better known candidates for the presidency, the former Minnesotan did not seek the nomination. He was tending quietly to his groceries when it was thrust upon him last November.

"It was all a surprise to me," he observed from behind his counter. "National headquarters just wrote me I had been chosen by referendum."

He didn't get on the ballot in Washington State because the Greenback party did not hold any convention.

Proehl said he figures he was nominated because of the speeches he used to make in Minnesota where he was a deputy bank examiner. Most of his speaking is over the grocery counter now. He has been interviewed once on a national network program and he will appear tomorrow night on a small town radio outside Seattle. That's all, and both by invitation.

When he talks Greenback party doctrine, it portrays bankers as the villains in the national act. They would issue currency instead, which could be retired as bonds are now—but without interest payments.

Snyder Insurance Agency

WAYNE BOREN CLYDE HALL

COMPLETE INSURANCE SERVICE

1820 26th Street Phone 3-3163
P. O. Box 527 Snyder, Texas

SPECIAL!

MOVIE PROJECTORS MOVIE PROJECTORS

20% OFF

ON ANY

Movie Projector

IN THE HOUSE

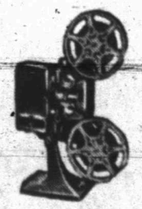

Now Is Your Chance To Get A Wonderful Christmas Gift At A Give-Away Price.

Craft Studio

Next Door West of West Texas State Bank

BEST SYRUP NEWS IN MANY YEARS!

New Brer Rabbit reminds "old-timers" of real ribbon cane flavor. And in syrup, it's flavor that counts!

FORT WORTH . . . Is there an "old-timer" in your family who is always harking back to the wonderful syrup folks used to enjoy in the "good old days"? The kind made from Ribbon Cane—that gave syrup a flavor that was simply glorious?

Today that marvelous "old-time" flavor is here again! Here to make your hot biscuits and corn bread, your pancakes and waffles a *brand-new* treat. Just try it, you'll see!

It's the new Brer Rabbit Syrup—a new flavor your family will simply dote on! The new Brer Rabbit Syrup combines lightness and sweetness in a delicious combination that modern Southerners vote "tops." Mild and light, it tastes just right—makes everything you put it on taste finer than ever!

IN STORE TESTS . . . folks who tasted, praised its flavor

DALLAS: . . . "Taste this new syrup, ma'am,—and say how you like it?"

In stores through the Mississippi Delta and East Texas, people tasted the new Brer Rabbit Syrup . . . smacked their lips . . . and gave their delighted answers:

Ten to one—the chorus was "YES!"

Did they like the new Brer Rabbit "better than the syrup they were now using?"

Again the chorus was a resounding "Yes!" Almost 7 times as many said "Yes" as said "No!"

Even people who have used Brer Rabbit Syrup for years were outspoken in liking this new Brer Rabbit even *better!*

People like you—said things like this

In Houston:
"Sweet enough but not too sweet—has a new taste."
"Best flavor!"
"Mild and not too strong."
"Would be fine on cakes and waffles."
"Tastes just right."
"Best I've tasted—they've surely improved Brer Rabbit Syrup."

In New Orleans:
"Well, I'm mighty particular about syrup but I'll try your test . . . M-m-m, say, I *like* this Brer Rabbit."
"This tastes like real old-time syrup."
"Tastes like country syrup."
"This Brer Rabbit would be grand on biscuits and pancakes."

So said folks who *tried* the new Brer Rabbit. At your house—we think your family will say the same! This new, lighter, milder flavor, sweet but not too sweet—can bring new pleasure to your table, three times a day. Try Brer Rabbit, why don't you—first time you're in the store?

Local stores now stocking new flavor

Your grocer now has the new improved, lighter Brer Rabbit Syrup, packed under the old, familiar Brer Rabbit label.

DEALERS: To meet the demand for this improved new syrup, write or wire Penick & Ford Ltd., Inc., New Orleans 7, La.

Prominent sugar cane grower says "BEST EVER"

MR. VICTOR WINTZ, Annandale Plantation, White Castle, La. . . . shown with Mrs. Wintz and their three attractive little daughters. The Wintz family has lived in the South for many years. They know sugar cane! They know syrup! They think the new Brer Rabbit Syrup is the best yet!

Texan reminded of sugar mill days

"Everybody in this sugar cane country knows it takes the right sugar cane to get that old-time ribbon cane flavor," says Mr. S. K. Hays of Edom, Texas. "The new Brer Rabbit Syrup reminds me of the sugar mill days when I was a boy. And in syrup, it's the *flavor* that counts!"

Yes, Brer Rabbit has *recaptured* "old-time" syrup goodness! A pitcher of Brer Rabbit—on *your* table—will mean *Happy Eating!*

Makes Hot Biscuits a New Treat!

Your fine hot biscuits will win new praise, once folks taste them with new Brer Rabbit Syrup. It's sweet, but not too sweet. A light, *mild* syrup that doesn't hide the flavor of hot breads, pancakes and waffles . . . just makes them taste *perfect!*

IN SYRUP IT'S THE FLAVOR THAT COUNTS!

There are many syrups on the market but there's only *one* way to judge them—and that's on flavor. You'll find some have a strong taste, others an over-sweet taste. But Brer Rabbit—well, there's a syrup that tastes just right. And Brer Rabbit makes pancakes, waffles, hot biscuits and corn bread better than ever before.

TRY BRER RABBIT AND SEE FOR YOURSELF

LOOK FOR THE RABBIT!

NEW SYRUP A FINE ENERGY FOOD

Children burn up so much food energy in their active play, they need an *extra* supply, to grow on. Give them plenty of delicious Brer Rabbit Syrup! It's a fine "fuel food" . . . concentrated "energy" that is easily *digestible* and inexpensive, too.

For light, *mild* syrup try BROWN LABEL Brer Rabbit

For richer, fuller sugar cane flavor, try BLUE LABEL Brer Rabbit

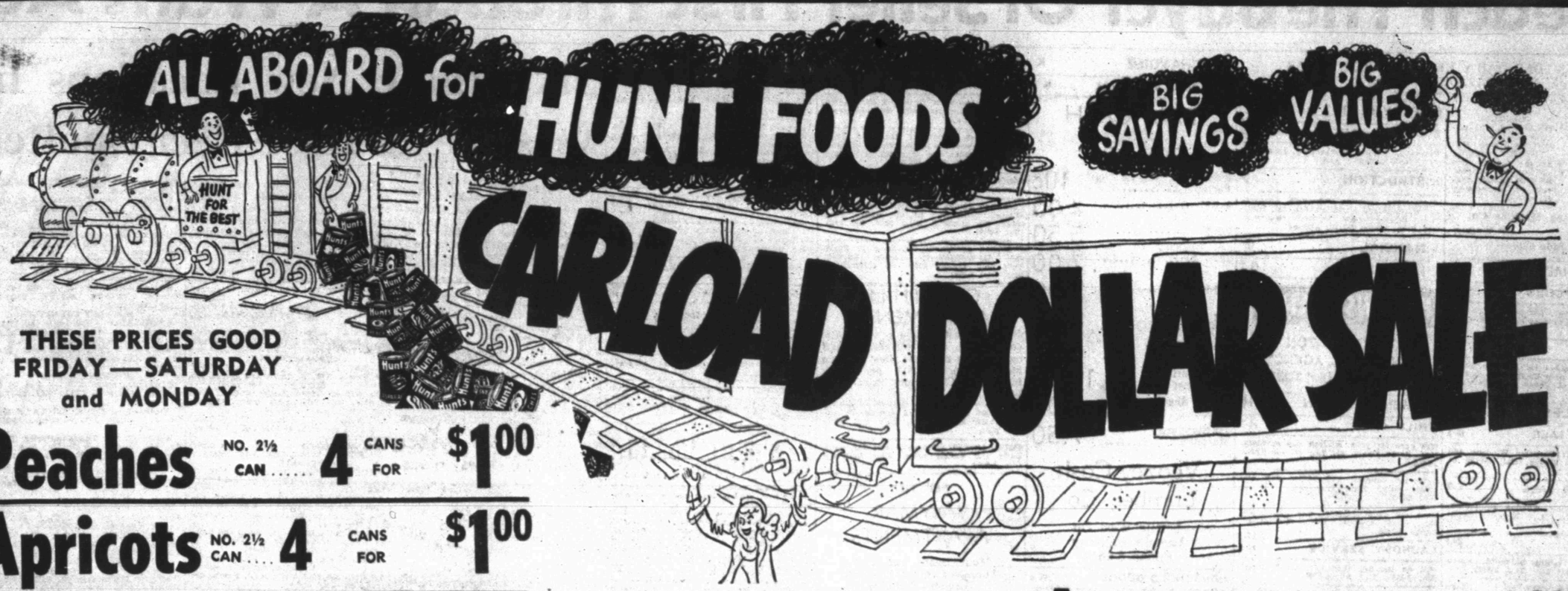

THESE PRICES GOOD FRIDAY—SATURDAY and MONDAY

Peaches	NO. 2½ CAN	4 CANS FOR	$1.00
Apricots	NO. 2½ CAN	4 CANS FOR	$1.00
Prunes	NO. 2½ CAN	4 CANS FOR	$1.00
Pears	NO. 2½ CAN	3 CANS FOR	$1.00
Potatoes		8 NO. 300 CANS FOR	$1.00
Spinach		8 NO. 300 CANS FOR	$1.00
Catsup		5 BOTTLES FOR	$1.00
Pickles		3 NO 2½ JAR FOR	$1.00
Preserves		3 1 LB. STRAWBERRY	$1.00
Tomatoes		5 NO. 300 SOLID PACK	$1.00

S&H GREEN STAMPS

Apricots		5 NO. 300 CANS FOR	$1.00
Corn		6 NO. 300 CREAM STYLE	$1.00
F-Cocktail		4 NO. 300 CANS	$1.00
Shortening	ARMOUR'S 3-LB.		59c
Grapefruit	JUICE—K. B. 46 OZ.		19c
Coffee	MONARCH 1 LB. CAN		79c
Cheer	LARGE BOX		27c
Dog Food	HILL'S TALL CAN		15c

Fruitcocktail		3 NO. 2½ CANS FOR	$1.00
Green Beans		5 NO. 2½ CANS FOR	$1.00
ASPARAGUS		3 PICNIC CANS FOR	$1.00
Tomato Juice		10 NO. 300 CANS FOR	$1.00

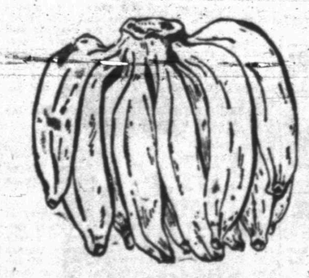

TURNIPS & TOPS	FRESH TENDER BUNCH	12c
ORANGES	NEW CROP SOUTH TEXAS—POUND	10c
BANANAS	POUND	12c

SAUSAGE	ARMOUR'S STAR—1 LB. ROLL	39c
BACON	ARMOUR'S BANNER—POUND	45c
PORK CHOPS	END CUTS—POUND	39c

CELERY	LARGE STALK EACH	17c

PIGGLY WIGGLY

FRANKS	ARMOUR'S STAR 1 LB. CELLO	45c

★ Reach The Buyer Or Seller First Through A Want Ad

CAUTION
SINGER sells its machines ONLY through SINGER SEWING CENTERS identified by the famous Red "S" on the window NEVER through dealers or department stores.

Singer Sewing Machine Co.
Phone 360 159 Walnut
Colorado City

ANNOUNCEMENTS A

LOST AND FOUND A-4

FOUND: Nice Coat. Owner identify and pay for this ad. Get coat at Snyder Daily News.

PERSONAL A-5

Alcoholics Anonymous for problem drinkers who want to help themselves. Queries strictly confidential. Phone 3-2394 24 hours a day.

AUTOMOBILES B

AUTOS OR SALE B-1

FOR SALE: 1952 Chrysler Windsor and 1941 Dodge Club Coupe. Call 3-6708 or 3-3637.

TRUCKS FOR SALE B-2

Truck and complete welding equipment. Will sell separate. Mutt Russell, Hermleigh, Texas.

TRAILERS B-3

Hobbs bed with rolling tailboard, winch and headache. 1311 23rd. Dial 3-6797.

AUTOS RADIATORS B-11

RADIATORS!
SNYDER RADIATOR SERVICE
Frank D. Stephenson
"The Radiator Man"
1105 Avenue T Phone 3-4131
½ Block West of Lubbock Highway

BUSINESS OPP. C

NUT VENDING MACHINES
Fifteen, five- and ten-cent machines for sale.
Dial 3-4988.

BUSINESS SERVICES D

ELECT. SERVICE D-4

EXPERIENCED - NOT EXPERIMENT: Electric clocks (auto and home) repaired. A specialty. Mapes Radio & Electric Appliance. 1910 37th (Highland Park). Your money back if not satisfied.

FURN. UPHOLSTER D-7

O. L. Morrow Upholstery Shop. Furniture and Auto Trim. 1303 23rd Street. Would Appreciate your business. Dial 3-3348, Snyder.

HAULING DELIVERY D-10

Furniture moving, local and long distance. McAlister Transfer & Storage. Dial 3-6791.

PLUMBERS D-13

FREE: We will contract any size plumbing job. Free estimate. City Plumbing Company. 1801 Avenue S. Phone 3-6364.

Sanitary septic tank and cesspool cleaning. Fully insured. Dial 3-5861.

EMPLOYMENT E

HELP WANTED, Male E-1

Male fry cook wanted. Apply Ballard's Cafe, East Highway.

Wanted: One appliance salesman. Unusual opportunity. Apply 2514 Avenue R.

Car hops wanted. See Gordon at Gordon's Drive Inn.

Waitresses wanted. Apply in person. Ballard's Cafe. East Highway.

Waitresses and Carhops wanted. Sportsman Drive Inn.

An attendant for Church Nursery is needed. 9:45 to 12:00 each Sunday morning. Please call 3-6815 for further information.

EMPLOYMENT E

POSITION WANTED, Male E-5

Wanted part time bookkeeping, small account. Dial 3-5595.

INSTRUCTION F

Engineering, Drafting, Blueprint, Accounting, Business and Administration, and High-school. International Correspondence School, 1134 Vine. Phone 2-3174, Abilene.

FINANCIAL G

INSURANCE G-3

FIRE INSURANCE
WORTHINGTON INSURANCE AGENCY
1916 - 26th Dial 3-3352

WOMEN'S COLUMN H

CHILD CARE H-3

Will care for your children day or night. Mrs. Bama Davis. 801 29th Street. Phone 3-6608.

Care for children and babies day and night. Orms Nursery. 1111 - 36th St. Dial 3-5563.

Care for your children, day and night. Mrs. J. C. Beavers. 501 - 25th Street. Phone 3-3938.

LAUNDRY SERVICE H-5

Will do ironing. $1.50 per mixed dozen. Dial 3-6550. 2708 Avenue H.

BAGWELL'S WASHATERIA
Will be open from 7:00 to 12:00 a.m. on Saturdays.
902 30th Street
Dial 3-6541.

Call Mrs. Gay for professional work on curtains. Organdies a specialty. Curtains, bedspreads, dyed. 3-4538.

SEWING H-6

Several good used machines. $9.95 up. Hales Sewing Machine. 2514 Avenue R.

We have good used Singer Sewing machines. Electrics and treadles. 2514 Avenue R. Call 3-4381.

We make buttonholes, buckles, belts, hemstitch, put on pearl snaps. Hand made and crochet gifts. Mrs. W. M. Nichols Gift Shop. 2601 Avenue U. 3-4651.

Necchi Kirby
Hale's Sewing Machine Exchange
now located on
East Side of Square
RENT SALES REPAIRS
"World's Finest Sewing Machine"
Kirby Vacuum Cleaners
Dial 3-4381 2514 Avenue R

MISCELLANEOUS H-7

Christmas Cards: Fifty for $1.25. Your name without charge. Mrs. G. P. Chuns. Dial 3-3403.

MERCHANDISE K

HOUSEHOLD GOODS K-4

THIS WEEK'S TRADE-INS AT TOWN & COUNTY

Apartment Range, very nice	$69.50
Used sofa beds from	$15.00
Used Dinetts from	$0.00
Used Platform Rocker	$9.50
Used Bedroom Suites from	$25.00
Used Occasional tables from	$3.00
Linoleum 9x12' from	$7.50

2403 25th Dial 3-3362
CASH TERMS CHARGE

For Stanley Home products Dial 3-3473 or 3-6881. 3801 Avenue W. Billye Holt, Stanley Dealer.

MERCHANDISE K

BUILDING MATERIAL K-1

PAY CASH and Save

2x6-4' Each	10c
2x6-6'	4.00
2x6-8'	5.50
2x4-8'-20'	7.00
2x6-10'-20'	7.00
1x6 Sheathing (Dry Pine)	6.50
Cedar Shingles No. 2—per sq.	8.45
Oak Flooring Good Grade	10.50
4x8 ⅜" Sheet Rock	4.00
4x8 Standard Masonite	7.50

Veazey Cash Lumber Co.
1 Mile West On Lamesa Highway
Phone 3-6612

HOUSEHOLD GOODS K-4

Earl and Sal's Tradin' Post. Next door to Lot-A-Burger on Avenue S. Buy and sell new and used furniture, etc. Come in and compare!

Used Bendix Automatic Washer for sale. 2514 Avenue R. Dial 3-4381.

Giles Swap Shop. We Buy and Sell Used furniture. See our bargains. Dial 3-6862. 2612 Avenue S.

FOR SALE: Kelvinator Electric Range, like new. See at 317 29th Street or Phone 3-5663.

Groce's Has Always Got It! Furniture and appliances. Always half price. Compare! No. 1 and No. 2 store at 501 East Highway. Dial 3-7291.

MUSICAL INSTRUMENTS K-5

MORRIS MELODY SHOP
Your Musical Center of Snyder.
Records, sheet music, and method books. Musical supplies.
String instruments of all kinds.
We invite you to visit us.
2514 Avenue R Dial 3-3961

RADIOS - SERVICE K-7

IN TODAY — OUT TOMORROW: On most radios and electrical appliances you have us repair. For service on radios, washers, refrigerators, ironers and all appliances come by Mapes Radio & Electrical Appliance. 1910 37th Street (Highland Park) or call 3-3633 for pick up and delivery service. Your money back if not satisfied.

MISCELLANEOUS K-11

LOOK! LOOK! LOOK!
If its pipe of all kinds you want call
BOB EDWARDS
3-3558

Special good used treadle sewing machines at half price. Pinking shears and needles of all kinds. Hales Sewing Machine. 2514 Avenue R.

250 gal. Butane tanks $100.00 each. 150 gal. $65.00 each. All complete with guages and guaranteed. VA-5852, Fort Worth, Texas

Seventy-five gallon Mission hot water heater. Ten year guarantee, glass lined. Used about fifteen months. $175.00. Would trade for thirty gallon Mission heater, same type. See Dean Smith at 3010 Avenue K from 8:00 a.m. to 5:00 p.m.

RENTALS L

BEDROOMS L-1

$7.50 week with heat. Two blocks from square. 2401 Avenue U. Odessa Hotel.

BEST HOTEL reputation. Cleanest, quietest, private. Rooms $7.50 weekly. Avenue S. 3 blocks North Square.

BEDROOMS FOR MEN: Well located, convenient, private. COME LOOK! $7.00 per week. 1102 26th. Dial 3-4755.

Need A Room?
Our new rates are inviting.
Our place is close in, clean and quiet.
We rent to men only.
H&B Rooms
2305 26th Street

FURNISHED APTS. L-3

Apartment, new furniture, redecorated, gas refrigerator, telephone, air conditioner tile shower, bills paid. Three blocks West of Square. Apply in person. Brown's Courts

Duplex, three rooms and private bath to each side. Three miles out on Lubbock Highway. Available November 1. Dial 3-3777.

Nicely furnished three-room apartment. Full size bath. Paved street, nice residential section. See owner 2112 30th St. Dial 3-2731.

Two room apartment, private bath, furnished. 2013 Ave. E.

NESBITS MOTEL
Furnished cottage apartments
Summer Comfort Refrigerated Air Conditioning
Tile bath. Frigidaire, garage
$3.00 per day.
Weekly and monthly rates.
Lamesa Highway Dial 3-9268

Three rooms, private bath, carpeted floors. Big Spring Highway, one block past Gordon's Drive-Inn, on left.

FURNISHED APARTMENTS
Private baths. Del Norte Courts, Lubbock Highway 2 blocks from North Ward School. Reasonable rates.
DIAL 3-5273

RENTALS L

FURNISHED APTS. L-3

Two nice two-room furnished apartments. Private baths. Bills paid. Reduced rates. 300 East 25th St.

Nice Duplex apartment, furnished, frigidaire, and venetian blinds. Would consider one child under one year old. Bills paid. 2907 Avenue V. Dial 3-3885.

Nicely furnished 2 room apartment. Air conditioned. Private bath. 607 29th.

Furnished duplex apartment; living room, kitchen, bedroom, private bath. Very clean. $75 monthly. Bills paid. 605 19th. Dial 3-6701.

Furnished apartment; Diamond M Building. Air-conditioned; electric kitchen. Very nice. Couple only. No children or pets. Dial 3-4641.

GREEN HILL APARTMENTS
Rooms with private bath. Air conditioned. New refrigerator and inner-spring mattress. Best in town for the price. $11 per week. Bills paid. Clairemont Road. Dial 3-9272.

Furnished 3-room duplex apartment, private bath and garage. 1301 20th after 5:00 p.m.

SMITH MOTEL kitchenette and bedrooms. Daily and weekly rates. East Highway. Dial 3-6493.

SEE THE
WAYMAR APARTMENTS
Four rooms and bath.
Furnished or unfurnished
Laundry facilities
Garage and Storage Space
Paved Street
Phones Available
Inquire about recently lowered rent.
20th & Coleman
Dial 3-6942

Two bedroom furnished apartment with bath. Private unit with garage. Dial 3-6341.

Nice new efficiency apartment furnished, private bath, vented heat. 1208 24th St. Apply Motel 180. Dial 3-4627.

Nice bachelor apartment. Private bath. Dial 3-7166. 3115 Avenue T.

For Those Who Want The Best
Three-room Apartments
Enclosed Yards
Vented Heat
Refrigerator and kitchen stove furnished
DIAL 3-3452

BELL-AIR VILLAGE
CORNER OF 20th and AVENUE X

Two-room furnished apartment, private bath, garage. For couple only, no pets. Dial 3-6146. 1308 30th St.

REDUCED RATES
On 2 rooms and bath. Tile floors, venetian blinds inner-springs and all bills paid. First St. south of Denson Gulf Service Station, 306 28th Street. Hill & Barbee Apartments.

Furnished apartment, especially neat and clean. Only $5.00 per week. 611 25th.

Three and one-half room garage apartment with washing machine privileges. See at 2409 26th.

UNFURNISHED APTS. L-4

Duplex apartment. One of Snyder's nicest. Modern in every way. Two bedrooms. $80.00 per month. 607 32nd.

3 room unfurnished apartment, equipped with Venetian blinds, floor furnace, air conditioner, plumbed for automatic washer. Lots of closet space. Call at 3107 Avenue U, after 4 P.M.

Unfurnished 2 bedroom apartment, private bath. Garage. Dial 3-5241.

Unfurnished two-bedroom duplex. Private bath. 600 31st St. Inquire at 415 29th St. or call 3-5197.

Three rooms and bath, unfurnished, two blocks from grocery store, three blocks from square, 1 block west of High School. $65.00 month and all bills paid. 1500 27th st. Phone 3-6590 or 3-5174.

Unfurnished three rooms and private bath duplex. Clean, nice location $50 month. Water, and butane gas paid. S. R. Bell 101 26th. Phone 3-3685.

Two room apartment. $30.00 per month. Call at Roe Home and Auto Supply. 2207 Avenue S.

FURNISHED HOUSES L-5

HOUSES
Furnished and Unfurnished
BILLS PAID
Children Welcome
W. E. Searcy
1810 Avenue O
Phone 3-6576

Furnished houses. Built-in kitchen, private bath. Electric refrigeration, air conditioned. miles out Post Highway. Willinghams.

Extra nice furnished 2 room house. Private bath, hot water heater; new Philco refrigerator, new gas range. $40 monthly to permanent tenants. Dial 3-9272.

Furnished 3 room house. Reduced rates. One-third mile out Roby Highway. Sandhill Apartments.

Furnished two-room houses and apartments, near the square. Reasonable. 1812 Avenue T. Dial 3-6482.

Two rooms and bath nicely furnished. $15.00 week. Bills paid. Block east of Canyon Drive-In, Big Spring Highway.

Five room furnished house for rent. See Jack & Jack Realty. 806 East Highway.

Two houses, one with garage, real nice, nice furniture, on mail and school route. Good sanitary water. Nice place to live. Enjoy the country with city conveniences. Less noise and dust! Why pay more? For you that like the country. Three miles east overpass, Roby Highway. R. H. Bonner.

Two rooms, range cookstove, kitchenette. Hollywood beds. Clean Trailer Parks. Apartments $7.50 per week and Trailer parks $5.00. McAdams Cottages. Old Post Highway.

Furnished two room house. Private bath. Ave. E at 18th. Dial 3-3658.

Two-bedroom home, furnished, paved street, immediate possession. $75.00 per month. Scott & Scott Realty, Big Spring Highway. Dial 3-6212 or 3-3262.

RENTALS L

FURNISHED HOUSES L-5

Furnished three room house 1003 33rd. Inquire next door at 1005.

Two-room furnished house, bills paid. $40.00 monthly. Apply after 3:00 p.m., 2109 Avenue S.

Nice furnished house, three rooms and bath, $60.00 per month. Contact 1006 29th Street.

Ultra-modern four rooms and bath. Three miles out on Lubbock Highway. Dial 3-3777.

Furnished house, private bath, bills paid. $40.00 per month. Three Blocks west Redwood Courts. 2205 21st St. Dial 3-3845.

UNFURNISHED HOUSES L-6

For Rent: Lovely 5 room unfurnished home. Call 3-7166 after 4 on week days.

Four room house and bath for rent, unfurnished. Apply office Sunset Court.

Three-room unfurnished house and bath. Small partly furnished house. Dial 3-3327.

Four-room modern house with carport. Nice storage room. 300 East 25th.

Two-bedroom modern house, varnished floors, venetian blinds. $70.00 per month plus bills. 2614 32nd. St. Call 3-6804 after 3:30 p.m.

Two bedroom house, unfurnished, out of city limits. See Drinkard at overpass on Roby Highway.

MISC. FOR RENT L-7

Large office space, remodeled and redecorated over Stinson Drug and Dyer Jewelry. 2801 Avenue V

TRAILER SPACE L-9

Trailer space for rent. Bendix washer, all conveniences. 1511 Avenue R. J. A. Woods.

REAL ESTATE M

HOUSES FOR SALE M-2

Five - room completely furnished house. Wall to wall carpet. Corner lot, white yard fence, entire lot. Water well. (Cheap). 2000 Avenue L. Come in anytime to see it.

For Sale: New two-bedroom house, central heating, hardwood floors. Will consider some trade, Peyton Avenue, Bootheland Addition. C. H. Reese.

Highland Park - Large 3 bedroom house, tile bath, central heating, automatic washer connection. 3734 Dalton. Bob Davie, Dial 3-5374.

For Sale: Four room modern house, floor furnace. Wall to wall carpet. Priced to Sell. 1005 33rd Street. Will consider Trailer house as Trade-In.

OPEN
Our office has reopened for business. See us for homes, business properties, ranches and rentals.
Courteous and efficient service.
H & H DEVELOPMENT CO.
506 East Highway
Phone 3-4451 or 3-6683

Brand new one-bedroom home in nice addition near school. Dial 3-3440 after 3:00 p.m.

F H A 2 Bedroom
NEW! ! LARGE LOT
* Completely Insulated
* Tile Bath
* Large Closets
* Plumbed for washer
* Brick trim
* Attached garage
Down $1600.00
TOWLE PLACE DEVELOPMENT
3-4441 3-4175 3-4529

FOR SALE
GI HOMES FOR VETERANS
2 bedroom Home on corner lot with paving on both sides. 4 blocks from Central Elementary and Junior High School. $200.00 down payment plus closng costs.
New home with 900 square feet of floor space 2½ blocks from Central Elementary School. $350.00 down payment plus closing costs.
IF YOU WANT TO LOOK AT THESE HOMES OR ANY OF OUR CHOICE LISTINGS DURING THE WEEK-END, WE ARE OPEN ALL DAY SATURDAY AND ON SUNDAY AFTERNOONS.
SCOTT & SCOTT REALTY
Big Spring Highway
Dial 3-3262 or 3-6212

2 & 3 bedroom homes Southwest Snyder, conveniant to schools. Adjoining new park. FHA Loans Low down-payments
TOWLE PLACE DEVELOPMENT
37 Street
PHONES
3-4441 3-4175 3-4529

EXCLUSIVE LISTING
Beautiful three bedroom home in Highland Park, Youngstown Kitchen, garbage disposal, large lot beautifully landscaped. Owner leaving town.
PINNELL REALTY COMPANY
1712 - 25th Street Dial 3-5912

Three bedroom home, 3709 Highland Drive, in Highland Park. Contact on Saturday afternoon, Sunday and after 5:30 week days.

IKE
Would buy this one. Even a Republican would know this was a bargain. See it. New and modern three-room and bath. Nice lot. Two blocks north Chemical Process Co. Lamesa Highway.
Dial 3-7233

Sixty-three New Locations In West Texas Have Been Spotted

Drilling activities in West Texas during the 41st week of 1952 dropped 32 per cent from the previous week, but wildcatting picked up four over the preceding week.

Sixty-three applications to drill, including 18 wildcats, were filled for Railroad Commission Districts 7-C and 8 during the 41st week, as compared to 92 applications, including 14 wildcats, field during the 40th week of this year.

Totals for the year now stand at 3,115 field tests and 681 wildcats, a grand total of 3,796 tests for oil and a weekly average of 92.58. Totals for the comparative period in 1951 were 4,508 field tests and 815 wildcats, for a grand total of 5,323 and a weekly average of 130.

Six counties in District 7-C shared 19 applications to drill, including six wildcats, while District 8 counties numbered 15 with 44 applications filed, including 12 wildcats.

District 7-C wildcats are: Tom Green and Upton, two each, and Coke and Schleicher, one each.

District 7-C field tests are: Reagan and Runnels, four each; Coke and Upton, two each, and Schleicher, one.

District 8 wildcats are: Andrews, four; Ector and Howard, two each; and Hockley, Reeves, Ward and Yoakum, one each.

District 8 field tests are: Pecos, nine; Garza, Glasscock, Midland, and Yoakum, three each; Ector and Ward, two each; and Andrews, Cochran, Crane, Gaines, Hockley, Howard, and Scurry, one each.

District 7-C locations:

COKE COUNTY

JAMESON — Southwest Natural 4 Pallie Phelan, 660 FNEL 1,980 FNWL D. H. and J. W. Snyder and Von Rosenburg survey 6, 6,500 rotary.

WILDCAT — Davon Oil and Gas 1 Chapman, 11,900 FNL 1,985 FWL 305-3-H&TC, 6,500 rotary.

WILDCAT — Seaboard 1 Marvin Simpson, 3,350 FNL 520 FWL L. B. Harris survey 4, 7,000 rotary.

REAGAN COUNTY

ALDWELL — G. S. Halas and Fryer and Hanson 1 V. R. Davis and others, 660 FN&EL SE¼ 14-C-L&SV, 8,000 rotary.

WEINER-FLOYD — Skelly Oil Co. 5 C. C. Reynolds, 660 FSL 1,983 FWL 41-36-5s-T&P, 7,700 rotary.

WEINER-FLOYD — Skelly 3 P. W. Cook, 2,100 FNL 660 FEL 46-36-5s-T&P, 7,700 rotary.

WEINER-FLOYD — Sohio 2-B Cauble, 1,980 FN&WL 36-36-5s-T&P, 7,700. rotary.

RUNNELS

BEDDO — Gilliam Drilling Co. 1 W. A. Ashton, 3,054 FNL 1,363 FWL 143-ETRR, 4,300 rotary.

LINDEMAN-MCMILLAN — Miami Operating Co. 6 C. L. James, 2,647 FNL 330 FEL 18-Domingo Dias 532 and N. Travis 533, 2,550 rotary.

WINTERS-CADDO — Bouchard and Callihan 3 J. S. Brown, 1,983 FSL 330 FEL F. J. Ford survey 330, 4,750 rotary.

CREE SYKES, EAST — Union Sulphur and Oil 1 L. E. Wilkerson and others, 1,263 FNL 330 FEL NE¼ M. J. Parramore survey 18, 4,500 rotary.

SCHLEICHER COUNTY

HULLDALE — Ohio 19 T. W. Thompson, 1,550 FNL 924.53 FEL 81-TT-TCRR, 5,900 rotary.

WILDCAT — Taylor Oil and Gas 1 Lindsey H. Hicks of Ozona, 1,980 FS&WL 73-M-GH&SA, 6,500 rotary.

TOM GREEN COUNTY

WILDCAT — John Odstrell 1 Alvin H. Groves, 330 FSL 1,650 FEL 2-GC&SF, 3,000 cable tools.

WILDCAT — Thomas D. Humphrey 1 J. W. Johnson and others, 418 FN&WL NE¼ 1-GC&SF, 5,500 rotary.

UPTON COUNTY

BENEDUM-SPRABERRY — Slich-Urschel 1-8 J. W. Naylor, 660 FNL 1,100 FWL E½ 8-G-GC&SF, 7,800 rotary.

PEMBROOK - SPRABERRY — Anderson-Pritchard 1-A B. R. Greathouse, 660 FN&WL 8-D-D&W, 6,900 rotary.

WILDCAT — Bond Oil Corp. and Renwar Oil Corp 1 Goode estate, 660 FN&EL 23-B-HE&WT, 4,300 rotary.

WILDCAT — William I. Lee 1 J. D. Starnes, 330 FSL 2,310 FEL 1-W-GC&SF, 2,000 cable tools.

Amended applications, District 7-C:

CROCKETT COUNTY

ELKHORN (ELLENBURGER) —Conoco 28-A Shannon, 670 FSL 807 FWL 21-UV-GC&SF, 7,600 rotary, amended location.

STERLING COUNTY

WEDDELL-SPRABERRY — Honolulu 3 Herbert Cope 660 FSL 1,988 FWL 26-A-TCRR, 5,300 rotary, amended location.

District 8 locations:

ANDREWS COUNTY

MIDLAND FARMS — Ralph Lowe of Midland 1-X-AA David Fasken, 990 FSL 989 FWL NW¼ 10-41-1n-G&MMB&A, 5,500 rotary.

WILDCAT — J. C. Barnes of Midland 1 Martin, 660 FS&WL 13-A47-psl, 11,700 rotary.

WILDCAT — H. Bryan Poff of Fort Worth 1 University, 330 FS&EL SW¼ 16-14-University, 5,000 combination.

WILDCAT — Superior 8-13-A University, 660 FS&EL 37-13-University, 3,500 rotary.

COCHRAN COUNTY

LEVELLAND — Warren Petroleum Cor., Tulsa, 1 Starnes, 660 FN&WL NE¼ 4-Harrison and Brown, 5,150 rotary.

CRANE COUNTY

JORDAN — A. G. Slocum, of Midland 5-C University, 330 FSL 2,025 FEL 14-35-University, 3,700 combination.

ECTOR COUNTY

SOUTH COWDEN — Forest 4-F Paul Moss, 660 FS&WL NE¼ 47-43-2s-T&P, 4,800 rotary.

GOLDSMITH 5800 — Shell 8-K TXL, 560 FSL 654 FWL 21-45-1s-T&P, 6,000 rotary.

UNDESIGNATED — Magnolia 1-DA Fasken, 467 FS&WL SE¼ 17-42-1n-G&MMBA, 10,550 rotary.

WILDCAT — Cities Service 1-Q Cowden, 660 FSL 1,980 FWL 9-43-T&P, 14,500 rotary.

GAINES COUNTY

HARRIS — Humble 8 Laura Elam, et al, 660 FSL 1,980 FWL 15-A22-psl, 6,100 rotary.

GARZA COUNTY

GARZA — Brown Brothers, et al, of Post 1-19 City of Post, 238 FWL 295 FSL 1227 EL&RR, 3,000 combination.

GARZA — Alamo Corp. of Lubbock 1 Lela Hammons, 443 FNL 330 FEL 1236-AB&M, 3,400 combination.

GARZA — John T. O'Neal 4-A K. Stoker, 934 F well No. 3 330 FNL 3-5-K. Aycock, 3,000 rotary.

GLASSCOCK COUNTY

HOWARD-GLASSCOCK — Shell 6 R. C. Coffee, 2,310 FSL 660 FEL 15-33-T&P, 2,500 combination.

HOWARD-GLASSCOCK — Shell 6 Hart Phillips, 330 FSL 2,310 FEL 23-33-T&P, 2,500 combination.

HOWARD-GLASSCOCK — Shell 5 Hart Phillips, 1,554 FNL 1,649 FEL 23-33-T&P, 2,500 combination.

HOCKLEY COUNTY

LEVELLAND — The Texas Co. 11 Montgomery estate-Davies, 580 FN&WL 13-70-Val Verde csl, 4,875 rotary.

WILDCAT — Stanolind 1 B. E. Thompson, 660 FN&WL 27-21-McCulloch csl, 11,500 rotary.

HOWARD COUNTY

HOWARD-GLASSCOCK — Sun 26 Hart Phillips, 549.7 FNL 1,153.2 FEL 14-33-T&P, 2,450 rotary.

WILDCAT — Burdell Oil Co. of Snyder 1-A J. Hodnett, 330 FN&EL 31-35-H&TC, 4,500 rotary.

WILDCAT — Laughlin-Porter Drilling Co., Inc., and Texas Crude 1 Sam Fisherman, 660 FN&WL 9½ 10-33-2n-T&P, 8,200 rotary.

MIDLAND COUNTY

PARKS-PENNSYLVANIAN — Magnolia 10 Roy Parks, 660 FN&EL 9-Matt Daugherty survey, A-584, 11,000 rotary.

DRIVER-SPRABERRY — Magnolia 4-A Sam Preston, 660 FNL 1,980 FWL 30-37-4s-T&P, 7,500 rotary.

TEX-HARVEY — B. C. Gamble of Midland 4-44 A. Juckins, 660 FN&EL 44-37-T&P, 8,000 rotary.

PECOS COUNTY

TOBORG — H. H. Coffield of Rockdale 6 Mrs. F. E. Toborg, 496 FEL 3,207 FSL 539-Arnold and Barnett, 420 cable.

TOBORG — H. H. Coffield of Rockdale 7 Mrs. F. E. Toborg, 496 FEL 2,907 FSL 539-Arnold and Barnett, 420 cable.

TOBORG — H. H. Coffield of Rockdale 8 Mrs. F. E. Toborg, 2,607 FSL 496 FEL 539-Arnold and Barnett, 420 cable.

TOBORG — H. H. Coffield of Rockdale 9 Mrs. F. E. Toborg, 2,307 FSL 496 FEL 539-Arnold and Barnett, 420 cable.

TOBORG — H. H. Coffield of Rockdale 10 Mrs. F. E. Toborg, 496 FEL 2,007 FSL 539-Arnold and Barnett, 420 cable.

FORT STOCKTON — Blount Drilling Co. of Midland 2-E Hinze, and others, 330 FNL NW ¼ SE ¼ 4-114-GC&SF, 3,000 rotary.

PECOS VALLEY HIGH GRAVITY — Cuna 8 Pecos Water District, 330 FN&WL 1½ 98&10 H&GN survey, 2,000 combination.

PECOS VALLEY HIGH GRAVITY — Sun 5-A Pecos Water District, 1,650 FNL 977 FEL 103-6-H&GN, 2,000 combination.

ABELL-SILURIAN-MONTOYA — George T. Abell of Midland 2-A State Pecos River Bed, between 17-1-H&TC in Crane Co. and 28-B-H&GN in Pecos Co., 943 NW No. 1-A State Pecos River Bed and 10 F east bank Pecos River, 6,000 rotary.

REEVES COUNTY

WILDCAT — Magnolia 1-J Marvin Rape, 660 FS&WL 24-CI-csl, 12,500 rotary.

SCURRY COUNTY

SHARON RIDGE 1700 — Coffield and Guthrie, Inc., of Ira, 12 W. A. Wade 330 FSL 990 FWL 115-97-H&TC, 2,000 cable.

WARD COUNTY

SOUTH WARD —Texas Pacific 38 Henry James, 330 FNL 2,970 FWL 5-34-H&TC, 2,600 rotary.

SOUTH WARD — Texas Pacific 34 Henry James, 990 FNL 2,310 FWL 5-34-H&TC, 2,600 rotary.

WILDCAT — Lum Wadsworth, et al, of Monahans, 1 L. R. Sperry, et al, 330 FNW&NEL 60-acre lease in 18-33-H&TC, 2,400 rotary.

YOAKUM COUNTY

PRENTICE — Honolulu 2-T F. M. Ellington, 660 FSL 1,980 FEL 20-K-psl, 6,100 combination.

WASSON — O'Neal Drilling Co. of Midland 3 Abilene Christian College, 440 FN&EL NW¼ 673-D-John H. Gibson, 5,300 rotary.

WASSON — O'Neal Drilling Co. of Midland 4 Abilene Christian College, 440 FN&WL 673-D-John H. Gibson, 5,300 rotary.

District 8 amended applications:

ANDREWS COUNTY

WILDCAT — Theodore Hamm Brewing Co. of Fort Worth 1 University, 2,315 FNL 1,650 FEL 18-14-University, 5,500 rotary, changed operator from Shirley Miller Drilling Co.

WILDCAT — The Group Oil Co. of Houston 1 University, 330 FS&EL 28-11-University, 8,500 rotary, changed operator from W. B. (Dub) Yarbrough.

MITCHELL COUNTY

WILDCAT — F. Kirk Johnson and Edwin L. Cox, et al, of Fort Worth 1 W. P. Bomar, 660 FS&EL 10-12-H&TC, 7,500 rotary, changed operator's name.

SCURRY COUNTY

WILDCAT — Humble 4-B J. E. Sorrels, 60 FNL 1,980 FEL 76-25-H&TC, 5,380 rotary, to plug back.

LEGAL NOTICE

AN ORDINANCE FIXING AND DETERMINING RATES AND CHARGES TO BE CHARGED FOR SALES OF NATURAL GAS TO RESIDENTIAL AND COMMERCIAL CONSUMERS WITHIN THE CITY LIMITS OF SNYDER, SCURRY COUNTY, TEXAS, PROVIDING FOR THE MANNER IN WHICH SUCH RATES AND CHARGES MAY BE CHANGED AND AMENDED AND DECLARING AN EMERGENCY.

BE IT ORDAINED BY THE CITY COUNCIL OF THE CITY OF SNYDER:

SECTION 1. Effective with the first gas bills rendered after the date of passage and approval of this ordinance the rates and charges for sales of natural gas and natural gas service rendered to residential and commercial consumers within the city limits of Snyder by Lone Star Gas Company, a Texas corporation, its successors and assigns, are hereby fixed and determined to be as follows:

SCHEDULE OF RESIDENTIAL RATE
Minimum Monthly Bill $1.00
First 400 cu. ft. at 45.3 cents per 100 cu. ft. net.
Next 24,600 cu. ft. at 5.3 cents per 100 cu. ft. net.
All Over 25,000 cu. ft. at 4.8 cents per 100 cu. ft. net.

SCHEDULE OF COMMERCIAL RATE
Minimum Monthly Bill $1.00
First 600 cu. ft. at 45.3 cents per 100 cu. ft. net.
Next 24,400 cu. ft. at 5.3 cents per 100 cu. ft. net.
All Over 25,000 cu. ft. at 4.8 cents per 100 cu. ft. net.

Ten-per cent (10) shall be added to each bill for residential or commercial usage if payment thereof is not made within ten days from the date of the monthly billing.

Except with respect to rates, all charges for natural gas service now in effect shall remain in effect unchanged.

The above rates and charges are applicable to each residential and commercial consumer per month or for any part of a month for which gas is used at the same location.

SECTION 2. The rates and charges set forth in Section 1 may be changed and amended by either the City or the company furnishing gas in the manner provided by law.

SECTION 3. The fact that there is an imperative public need for an immediate change and adjustment in the rates and charges for gas and gas service furnished to residential and commercial consumers creates an emergency and the reading and passage of this ordinance at three separate meetings is hereby suspended, and this ordinance shall take effect and be in full force from and after the date of its passage at a single meeting and the approval thereof by the mayor.

PASSED AND APPROVED on this the 21st. day of October, A.D. 1952.

ATTEST:
Clara Jones
City Secretary

F. G. Sears, Mayor
City of Snyder, Texas

STATE OF TEXAS
COUNTY OF SCURRY

I, Clara Jones, Secretary of the City of Snyder, Scurry County, Texas, hereby certify that the above and foregoing is a true and correct copy of an ordinance passed and approved by the City Council of the City of Snyder at a special session held on the 21st day of October, 1952, as it appears on record in the Minutes of said Council, in Book 6 page 182.

WITNESS MY HAND AND SEAL OF SAID CITY, this the 21st day of October, A.D. 1952.

SEAL

Clara Jones, City Secretary
City of Snyder, Texas.

FOR BEST RESULTS USE THE SNYDER DAILY NEWS CLASSIFIED

THE SNYDER DAILY NEWS
CLASSIFIED RATES

One day	.04 per word
Two days	.07 per word
Three days	.09 per word
Four days	.11 per word
Each day following	.01 increase

15 word minimum rate

Space ads	.34 per inch per insertion

EARNED RATES

Three days	.75 per inch per insertion
Five days and above	.70 per inch per insertion

WORD AD DEADLINES

Weekdays	5 p. m.
For Sundays	12 Saturday

RULES

The publishers reserve the right to correctly classify all advertising, to edit any copy deemed objectionable for any reason and reserve the right to accept advertising only on a cash-in-advance basis. Some ads are charged to phone owners purely as an accommodation and payment is due immediately upon publication. Some types of ads are not charged under any circumstances but must be strictly cash-in-advance.

KEEP THIS LIST HANDY!
New Telephone Numbers
These Numbers Too Late For Telephone Directory

Babb Firestone Service Station 2414 Av S	3-6522
Bowlin Glen Texaco Service Sta. 1401 Av S	3-9125
Browne Neon Sign, 1915 23rd	3-4953
The Butler-Brasher Co., 1806—26th	3-3353
Donner Bookkeeping Service & Ins., 1806 26th	3-6863
Kirkland and Leard Cosden Service Station, 912 25th	3-9271
Knollenberg Automotive Serv. 1605 25th	3-3381
Lots Burger 1510 Ave S	3-3883
Mapes Radio & Electric Appliance, 1910 37th	3-3633
Modern Beauty Salon 1806 26th	3-6823
Southwestern Life Ins Co 1913 Coleman, Apt 2	3-5673
Stockman's Supply Store 1615 25th St.	3-4152
Worthington Insurance Agency, 1916 26th	3-3352

RENTALS L

UNFURNISHED HOUSES L-6

Brand new one-bedroom home in nice addition near school. Dial 3-3440 after 3:00 p.m.

F H A 2 Bedroom
NEW! ! LARGE LOT
* Completely Insulated
* Tile Bath
* Large Closets
* Plumbed for washer
* Brick trim
* Attached garage
Down $1600.00
TOWLE PLACE DEVELOPMENT
3-4441 3-4175 3-4529

FOR SALE
GI HOMES FOR VETERANS
2 bedroom Home on corner lot with paving on both sides. 4 blocks from Central Elementary and Junior High School. $200.00 down payment plus closng costs.
New home with 900 square feet of floor space 2½ blocks from Central Elementary School. $350.00 down payment plus closing costs.
IF YOU WANT TO LOOK AT THESE HOMES OR ANY OF OUR CHOICE LISTINGS DURING THE WEEK-END, WE ARE OPEN ALL DAY SATURDAY AND ON SUNDAY AFTERNOONS.
SCOTT & SCOTT REALTY
Big Spring Highway
Dial 3-3262 or 3-6212

2 & 3 bedroom homes Southwest Snyder, conveniant to schools. Adjoining new park. FHA Loans Low down-payments
TOWLE PLACE DEVELOPMENT
37 Street
PHONES
3-4441 3-4175 3-4529

EXCLUSIVE LISTING
Beautiful three bedroom home in Highland Park, Youngstown Kitchen, garbage disposal, large lot beautifully landscaped. Owner leaving town.
PINNELL REALTY COMPANY
1712 - 25th Street Dial 3-5912

Three bedroom home, 3709 Highland Drive, in Highland Park. Contact on Saturday afternoon, Sunday and after 5:30 week days.

IKE
Would buy this one. Even a Republican would know this was a bargain. See it. New and modern three-room and bath. Nice lot. Two blocks north Chemical Process Co. Lamesa

SNOW CROP
Grape Juice 6 Oz. Can ... 19c

SNOW CROP
Corn 10 Oz. Pkg. 19c

SNOW CROP
Raspberries 12 Oz. 32c

WESTERN MAID
Strawberries 12 Oz. 23c

CHAMBERLAIN
Lotion 50c Size 43c

COLGATE LATHERLESS
Shave Cream 43c

LUSTRE CREAM
Shampoo Reg. $1.00 Size 69c

LUSTRE CREAM
Shampoo Giant $2.00 Size 1.69

DENTAL CREAM COLGATE 75c SIZE 46c

DEL MONTE
Peas No. 303 Can 22c

DEL MONTE
Spinach No. 2 Can 15c

STEWED
Tomatoes No. 2 Can 25c

DEL MONTE GOLDEN
Corn Cream Style No. 303 Can 19c

DEL MONTE CUT
Green Beans No. 303 22c

GET YOUR DEL MONTE VITTLES AT OUR CHUCK WAGON SALE!

LUNCH MEAT
PREM 12 OZ. CAN 45c

Del Monte
Nectar Apricott 46 Oz. Can 39c

Del Monte
Catsup 14 Oz. 21c

Del Monte
Beans Lima No. 303 Can 29c

Del Monte
Corn 12 Oz. Can 19c

Del Monte
Sauce Tomato Small Can 9c

Del Monte
Cocktail No. 2½ ... 39c

COCKTAIL DEL MONTE NO. 303 ..... 20c

Del Monte
Juice Prune, Quart Bottle 34c

Del Monte
Peaches No. 303 Can 23c

Del Monte
Beans Whole No. 303 Can 26c

COFFEE MAXWELL HOUSE DRIP OR REGULAR 1 LB. CAN 75c

Catsup Brook's 14 Oz. Bottle 21c
Juice Hunt's Tomato No .300 ..... 10c
Peas Green Giant No .300 Can 22c
Milk Armour's Tall Can 13c
Coffee Maryland Club—Lb. 84c
Gum Wrigley's 3 For 10c

Salt Morton's 26 Oz. 11c
Hominy Marshall No. 2 Can 11c
Pork & Beans Marshall No. 300 10c
Beans Green No .303 Can 12½c
Peas Blackeyes Dorman—No. 300 ..... 13c
Milk Eagle Brand 29c

SUPREME—PACK FOUR
CRACKERS 1 LB. 23c

LET'S GO TIGERS!

FREE... ONE CASE OF IDEAL DOG FOOD GIVEN WITH PUPPY... ALL YOU DO IS REGISTER... YOU NEED NOT BE PRESENT TO WIN.

U. S. GRADED QUALITY MEATS

MORREL PALACE SLICED
BACON 1 LB. CELLO TRA-PAK 47c

Lean Boston Butts
Pork Roast Lb. 53c

White Trout
Fish Lb. 19c

U. S. Choice
Beef Ribs Lb. .. 37c

U. S. Choice Beef
Club Steak Lb. 79c

Kraft Velveeta
Cheese 1 Lb. Box .. 55c

Market Made Pure Pork
Sausage Lb. 55c

SKINLESS
WIENERS POUND 35c

FRESH FRUITS & VEGETABLES

IDAHO RUSSETS
POTATOES LB. 7½c

Fresh
Radishes Bunch 7½c

Kentucky Wonder
Beans Green—Lb. ... 19c

Fresh Green
Onions Bunch ... 7½c

California
Oranges Lb. 15c

Yellow
Squash Lb. 12½c

California
Pears Lb. 15c

SWEET POTATOES POUND 12½c

BE SURE TO VOTE TUESDAY, NOVMEBER 4TH

D&H SUPER MARKETS

DAVIS & HUMPHRIES — OWNERS & OPERATORS

MODEST MAIDENS

Trademark Registered U. S. Patent Office

"NOW THIS ONE WILL GET YOU TO THE DRIVE-IN MOVIE AND MAYBE EVEN GET YOU HOME AGAIN!"

Crossword Puzzle

ACROSS

1. Norwegian territorial division
4. Clan
9. Faucet
12. Hawaiian wreath
13. Charges
14. Frozen dessert
15. Cutting tools
17. Cubic meters
19. Ceremonies
21. Guido's highest note
22. Boast
24. Instrumental duet
26. Roman date
29. The one defeated
31. Constituent
33. Public notice
34. Huge wave
36. Bird of the cuckoo family
37. Abraham's birthplace
38. Winning
41. Trap
43. Compositions for one
44. Split pea
46. Afresh
47. Genus of blue grass
49. Floats
51. Manifest
54. Embroidery yarn
57. Light brown
58. Skirmish
60. Slender finial
61. Had a meal
62. Uneven
63. Soak up

DOWN

1. White vestment
2. Honey
3. Headdresses
4. Waste allowance
5. Demolished
6. That thing
7. Egyptian god
8. Princely Italian family
9. Long abusive speech
10. Top card
11. Footlike part
16. Assimilation
18. Get rid of
20. Go to law
22. Tells thoughtlessly
23. Round-up
25. Palm leaf: variant
27. Accustom
28. Scatter
30. Portuguese coin
32. Type measure
35. Conjunction
39. Pertaining to high mountains
40. Kind of fish
42. Reply
45. Fine fabrics
48. Best
50. Gratis
51. Greek-letter
52. Tub
53. Ever: contr.
55. Netherlands commune
56. Ignited
59. Behold

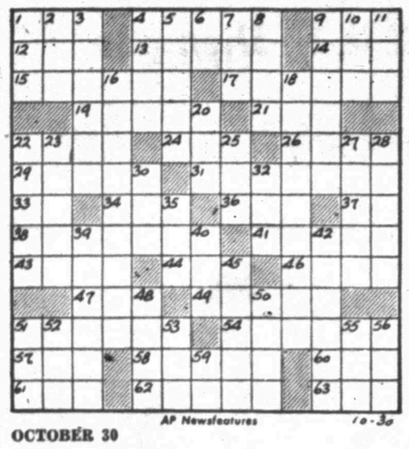

AP Newsfeatures 10-30

OCTOBER 30

Solution of Yesterday's Puzzle

BUD		SCOOP		BAB								
ALE		ORATE		EGO								
HEM		MATTE		GAR								
	ABET		ORDAIN									
ESNE		ELM		ANNE								
WIDEN		EASY										
ERS		INANE		THY								
	PLUS		ARIE									
AVER		PER		VIES								
WISEST		AMEN										
ASS		NIECE		KID								
ROE		GARED		ERE								
ERN		BLARE		TAN								

If You Miss Your Snyder Daily News

Phone Before 7 P.M. Week Days

DIAL 3-5486

Phone Before 10 A.M. Sundays

— One Will Be Delivered to You —

MARY WORTH

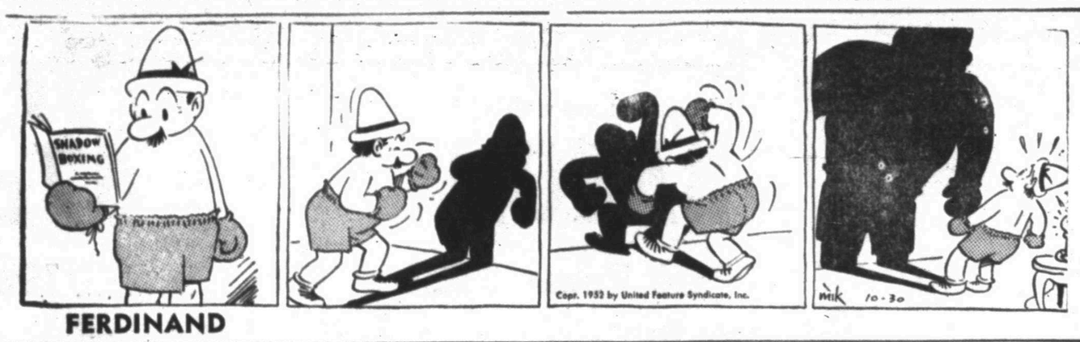

FERDINAND

SCORCHY SMITH

TIMES PRINTING COMPANY

OFFICE SUPPLIES—FURNITURE
UNDERWOOD SALES AND SERVICE

OAKY DOAKS

DICKIE DARE

MODEST MAIDENS

Trademark Registered U. S. Patent Office

"WHAT DID YOU MEAN, 'LOOK OUT FOR THAT TREE'? YOU WERE DRIVING!"

LITTLE LULU

KERRY DRAKE

REX MORGAN

TIMES PRINTING COMPANY

QUALITY PRINTING
1907 25TH STREET

THE SAINT

1801 AVE. S

CITY PLUMBING COMPANY

Specializing In Repair Service Calls—All Work Guaranteed

PHONE 3-6364

HOPALONG CASSIDY

For Classified Ads Dial 3-5486

HOMER HOOPEE

TEXAS' BEST

Ann Rosborough of Tyler and Ralph Person of Kansas City have been named by a five-member faculty committee as the best all-around girl and boy of the school year at the University of Texas. Miss Rosborough is national vice president of the student branch of YWCA and state president of the Campus League of Women Voters. Person, a Presbyterian ministerial student, is vice president of the student government, national AAU champion in the 200 meter low hurdles and Southwest Conference record-holder in the 220 yard low hurdles.

Soviet Playboy Is Doing Well For Himself

MOSCOW (AP)—The Soviet government newspaper Izvestia explained today how Vasily Kutryumov—a marrying playboy of the Kuznetsk Basin—could pay out half his salary in alimony and still live mighty high.

"Embezzlement and theft" did it, said Izvestia, recommending as a remedy "U. K."—the initials of the Russian words for criminal code.

The Izvestia disclosures were the latest in a series of exposes of scandalous behavior that have been appearing in the Moscow press since high Communist officials ordered a cleanup of officials found using their positions to better themselves or their friends or relatives.

Izvestia's story about Kutryumov said he had been found short-weighing and overcharging citizens who ate at his restaurant but the only result was a serious warning. The paper recommended criminal prosecution.

According to the newspaper's account:

Kutryumov worked as head of the municipal finance department of the city of Topki in Kuzbass, Central Siberia, but spent most of his time in the marriage registration office.

In 1938 he wed Shura. In 1940 he divorced her and married Marusya, lived with her five months and left her. He returned to Shura, lived with her four months and then left her.

He fell in love with Citizeness "Y" but soon became disappointed with her and walked out. He then married Citizeness "P" but divorced her when she refused to bring home money from the bank in which she worked as a cashier. Finally he settled on Vera. But having become a public scandal, he lost his job and left town without a forwarding address in hopes of avoiding alimony payments.

Kutryumov did not fare well outside of Topki, however, so he returned to become director of the restaurant. And although he pays about one half of his salary for the support of numerous children, he dresses well, has built a home, has bought himself a cow and "in general needs no money."

Labor Leaders Invited Nationalization Fete

LA PAZ, Bolivia (AP) — The government has invited some labor leaders and newsmen from throughout the Americas to attend ceremonies next Friday formally nationalizing Bolivia's three large tin-producing companies.

Americans invited include John L. Lewis, Philip C. Murray and William Green, heads of the United Mine Workers, CIO and AFL respectively.

Chug Holes Are Being Fixed

HAVANA, Cuba, (AP)—It looks like Havana's guagueros are beating the baches, thanks to a strike threat and the intervention of President Fulgencio Batista.

But for awhile it was a tossup as to which was the worst menace to life and limb on the streets, the guageros or the baches. Now the former are on the way to reigning supreme again on that score.

The guageros are bus Drivers. Their buses are called guaguas because their horns sound "gwah gwah."

And the baches are the holes in Havana's streets, which despite violent newspaper editorial screams and cartoons have been getting more and bigger.

The government had a ready answer. Just goes to show, said information Minister Ernesto de la Fe, that the administration of exiled President Carlos Prio Socarras—which Batista kicked out—was really inefficient. "Couldn't even build streets that would last eight months."

But the baches still got bigger and bigger.

Then the guagueros acted. The baches were so bad, they said, they could not continue to risk themselves among them. Havana's guaguas henceforth would have no guagueros, they announced.

Sand & Gravel
YARD DIRT
FILL DIRT
- Caliche
- Crushed Rock
- Maintainer Work
- Shovel Dozer
- Haydite Building Tile

—See—
Grimmett Bros.
1605 Avenue R
Phone 3-4102

CLOSE-OUT SALE
—OF—
GROCERIES
10% OFF
Our entire stock of Groceries must be sold by November 1st! Hurry to get your share in these savings. Fixtures and equipment for sale at reasonable prices!
A & T GROCERY
1803 30th Street Phone 3-6241

Hamburger Pound 39c
CHUCK ROAST Pound 39c
BEEF RIBS Pound 29c
RUMP ROAST Pound 59c

SHOP THE STRAIGHT SAVINGS TICKET

CUT FROM GOOD FAT CALVES
Round Steak lb. 69c
Sirloin Steak lb. 69c
T-Bone Steak lb. 69c
Club Chops lb. 65c
ARM Round Steak lb. 49c
Chuck Steak lb. 39c

Pikes Peak Roast Pound 69c
ARM ROAST Pound 49c
GROUND ROUND Pound 65c
PORK CHOPS NICE and LEAN—Lb. 59c
SKINLESS WIENERS Pound 35c
Velveeta Cheese 1 Lb. Box 59c

A vote for SUNBEAM is a vote for lower food bills—because our platform pledges every price a low price every day! And that means a straight savings ticket for you . . . savings from the top of your list to the bottom. It's our SQUARE DEAL that gives you a GOOD DEAL for your money every time you shop here for the top quality foods you like so much. So get on the bandwagon. Get your food needs here where ECONOMY wins in a landslide.

FLOUR AUNT JEMIMA 5 LBS. 39c
Marshmallows ANGELUS 10 Oz. Pkg. 13c

COFFEE WHITE SWAN 1 LB. CAN 77c
HEART'S DELIGHT PEACHES No. 2½ Can 29c
HONOR BRAND Orange Juice Frozen 6 Oz. Can 17c
ARMOUR'S CHILI 1 Lb. Can 45c
HUNT'S Tomato Juice Can 10c
Mexican Style Beans PATIO—TALL CAN 12c
Honey Boy Salmon TALL CAN 45c
Van Camp's Tuna ALL LIGHT MEAT—FLAT CAN 29c
Mission Cut Green Beans NO. 303 SIZE 17c
Kimbell's Sweet Potatoes NO. 3 SIZE 29c
Kimbell's Blackeye Peas TALL CAN 12c

HEART'S DELIGHT CATSUP BOTTLE 13c
ARMOUR'S CHILI 16 OZ. CAN 45c

Try Us For The Finest FRUITS and VEGETABLES In Snyder
Radishes Bunch 5c
Pears Pound 15c
Potatoes RED—Pound 5c
Lemons Dozen 19c
Grapefruit Each 6c

Sunbeam Cash FOOD

We Sell...Country Eggs Only
Sunbeam Cash Food Market does not sell cold storage eggs . . . we sell Scurry County Fresh Country Eggs . . . Every Egg guaranteed to please you. If you are not satisfied with your present egg supply, GIVE US A TRY.

Sunbeam Cash FOOD

VALUES for FALL

FALL VALUES

MEN'S DRESS
OXFORDS $5.99
Reg. $6.95 and $7.95

MEN'S 8"—PLAIN TOE
WORK BOOTS $6.77
Value Reg. $8.95

MEN'S AND BOY'S
TENNIS SHOES $3.95
Vacuum Cup Sole
Cushion Arch Support
White Sole

MEN'S RUGGED
WORK SHOES $4.49
Valacork Sole

MEN'S 8" STEEL TOE
DRILLER BOOTS $7.99
Reg. $10.95 Value

MEN'S 8' STEEL TOE' HY-TEST
DRILLER BOOTS $9.99
A $11.75 Value

SCOOP!

LADIES' 100% NYLON
SLIPS . . . $1.69
$2.95 Values

LADIES FALL
DRESSES $4.77
In Gabardine, Crepes and Taffeta
Sizes 7 to 18. Values to $10.95

LADIES' NYLON
PANTIES . . 59c
Hollywood Brief Style in Pink, Blue ,Maize and White.
Reg. $1.25 Value.

LADIES' SHEEN GABARDINE FALL
COATS $11.88
Fitted and Swing Back in Blue, Grey, Red and Brown
Values to $22.95.

FALL VALUES

Ladies' Arch Built
Moccasins
Soft Durable Leather
Reg. $3.95 Value
$2.98

Boy's School
Oxfords
Size 12 to 3
$3.95 Value
$2.98

20x38 Turkish
Towels
Pastel Colors.
Reg. 50c Value.
4 for $1

Girl's Brown and White Saddle
Oxfords
Sizes 9 to 3
Reg. $3.95 Value
$1.99

81x99
Sheets
First Quality
Reg. $2.29 Value
$1.44

42x36 PILLOW
Cases
First Quality
Pair—
69c

Boy's Texhart Blue Denim
Western Pants $1.99
Sizes 8 to 16—Reg. $2.79 Value

Boy's Colored
Sweat Shirts . . . 77c
Red, Blue and Gold. Reg. $1.29 Val.

Children's Corduroy—Sizes 2 to 6
Overall & Boxer Longies Reg. $2.49 Value . . **$1.49**
Brief Shorts Men's Hanes Fig Leaf, Reg. 98c Value **79c**
Work Shirts MEN'S BLUE CHAMBRAY Reg. $1.49 Value **$1.00**

MEN'S RAYON
Dress Sox
Reinforced With Nylon.
Reg. 49c Value
4 PAIRS $1.00

Boy's Broadcloth and Knit Combination
SHORTS
Reg. 49c Value.
3 Pairs For $1.00

MEN'S WESTERN
Corduroy Shirts . . . $7.95
In Red, Gold or Rust—Reguular $9.95 Value

MEN'S "DAN RIVER" GINGHAM
Sport Shirts . . . $2.98
Long Sleeve, 2 Pleat Pockets—Reg. $4.95 Value

Bobby Teen
Dresses
In Pickoley and Dan River Ginghams. All New Fall Colors.
Values to $7.95
$4.77

Full Size
Wash Cloths
6 FOR
29c

FAST COLOR
PRINTS
Reg. 43c Yard Value
4 YARDS FOR $1.00

SPECIALS ON BETTER
PIECE GOODS
Gabardines, Failles, Crepes, Shantungs and Taffetas—Values to $1.98 Yard.
Special Price Only . . . . . **49c** Yd.

36" Striped
Outing
Reg. 45c Yard Value.
28c
YARD—

Children's Colored TRAINING
Panties
Reg. 19c Value
11c
PAIR—

LARGE SIZE
Indian Blankets
In Blue, Green or Red
Reg. $3.79 Value . . . **$2.44**

Sheet Blankets
Plaid in Blue, Brown or Rose. Single Bed Size—Reg. $1.98 Value.
99c

YOUNG MEN'S FALL
Dress Suits $16.88
IN GABARDINE AND SHARKSKINS—SIZES 12 to 18—VALUES TO $28.50

FAIR STORE

NORTHEAST CORNER OF SQUARE

Mens' Goatskin and Horsehide LEATHER
JACKETS $14.88
FUR COLLAR AND WOOL LINED—REGULAR 24.95 VALUE.