WEDNESDAY

THE SNYDER DAILY NEWS

VOL. 18, NO. 121 SNYDER, TEXAS (79549) WEDNESDAY, SEPTEMBER 20, 1967 FOURTEEN PAGES—PRICE 5c

30,000 FLEE TO HIGHER GROUND

Vicious Hurricane Smashes Ashore

Destructive Twister Spawned By Beulah

BROWNSVILLE, Tex. (AP) — Hurricane Beulah, a vicious storm that took nearly 30 lives, crashed inland today and spun off killing and destructive tornadoes.

The Weather Bureau said at a late hour that the eye was between San Benito and Harlingen after smashing ashore at the mouth of the Rio Grande, which separates Texas and Mexico.

Hurricanes normally begin a great curve toward the northeast when they hit land and this does not rule out the possibility it might turn into the Gulf of Mexico again.

But it eased the severity of the forecasts for Corpus Christi, 160 miles north of Brownsville, where the Weather Bureau earlier predicted Beulah would hit with storm-driven tides of possible historic heights.

At Corpus Christi, rain and wind hit and some trees toppled, but traffic remained heavy on streets and many business houses remained open.

The force of the winds, once estimated at 160 miles per hour while the hurricane was in the Gulf of Mexico, began to drop. Beulah was 600 miles in diameter.

An estimated 30,000 persons on the United States side of the Rio Grande fled to safer ground ahead of the hurricane. Ham radio operators said a Mexican village suffered heavy damage.

Tornadoes spawned by the hurricane dipped down along the coast for more than 250 miles to the north.

The tornadoes killed at least three persons. Another was missing as half a dozen of the twisters struck, destroying homes and wrecking automobiles.

Lt. Cmdr. Frank C. Nelson, a hurricane hunter pilot, called Beulah "about the biggest, nastiest storm I've ever seen."

The tornadoes, a phenomenon of big hurricanes, killed three persons at Palacios, midway between Houston and Corpus Christi on Matagorda Bay. Another person was missing as a single tornado struck Palacios four times, destroying three homes and wrecking automobiles.

The tornado deaths brought the toll of Beulah to 27 since it was spawned in the Atlantic Ocean days ago, with one person missing. Heaviest death toll was in the Caribbean and the Yucatan Peninsula of Mexico.

All along the middle Texas Coast, winds and rains heralded the approach of Beulah.

The Weather Bureau said the hurricane will set off rains of up to 10 inches for 50 miles inland and warned of rain floods as well as destructive tides.

For comparison, famous Hurricane Carla, which struck the Texas Coast Sept. 11, 1961, had winds estimated at 175 m.p.h. —only slightly higher than Beaulah's at her peak. Although a half million persons fled inland, 40 persons died and damage was estimated at $500 million.

The state's most killing hurricane occurred at Galveston in 1900 when 6,000 to 8,000 persons died—there was no way to accurately count the victims.

Other major hurricanes included the Sept. 12-17, 1928, one which killed 4,000 in the West Indies and Florida; Oct. 27, 1959, at Manzanillo, Mexico, with 1,500 dead; and 11,000 killed Oct. 15-16, 1942, at Bengal, India, where hurricenes are called cyclones.

Hurricane Janet on Sept. 28, 1955, had winds of 175 m.p.h. as it struck Chetumal, Mexico, before instruments were blown away. Winds later were estimated at 200 m.p.h. The same hurricane had estimated winds of 200 m.p.h when it passed over Swan Island in the Caribbean.

Engineers estimated winds of up to 250 m.p.h. struck the Florida Keys in 1935. Mt. Washington, N.H., recorded winds of 231 April 12, 1934.

The 30,000 Texans who fled inland or sought other shelter did so almost gaily, but at neighboring Matamoros, Mexico, across from Brownsville officials reported fear and confusion.

Ham radio operators at the tiny town of Valley Hermoso, Mexico, 15 miles south of Brownsville, said the community was nearly wiped out. Many residents fled before the winds hit.

Beulah earlier was blamed for 24 deaths — 23 in the Eastern Caribbean and Mexico's Yucatan Peninsula and one when big waves rolled up from the Gulf of Mexico flung a 15-year-old girl from her surfboard near Freeport, south of Houston.

Gov. John Connally called out about 1,300 National Guardsmen.

The Weather Bureau called for immediate evacuation of Rockport, Fulton, Aransas Pass and low parts of Ingleside, and for the Lamar and Goose Island areas and at the University of Corpus Christi. All are in the Corpus Christi area.

IN UNITED FUND

SA Money Is Spent Locally

The Salvation Army Service Unit Committee, composed of local volunteers, performs a vital welfare service here — without any overhead expenses whatever.

The committee depends upon the United Fund for its financial support.

While avoiding duplication of services provided by other agencies which operate here, the Salvation Army Service Unit is able to make its own decisions without having to consult a distant headquarters.

Thus, whatever need arises, it can be met without delay or "red tape." All cases are handled without regard to race, color or creed.

Money raised for the work of the Salvation Army in Texas is used in Texas and a minimum of a third of the money raised locally remains with the service unit for meeting local needs. Of course if more should be needed to meet an emergency, it would be made available.

The local Salvation Army Service Unit serves about 500 persons annually. A large majority of these are transients, but quantities of food, clothing and medicine are purchased, doctor bills are paid, haircuts for school children are paid for on the local level. Transients receive food, gasoline, lodging, bus tickets, etc.

The Salvation Army makes all of its purchases locally from approximately 35 business firms. Thus, all local money available to the local service committee is spent right here in Scurry County. Money is not issued to anyone. Instead, whatever commodity or service needed is provided. The organization serves at the time of need and at the point of need.

In Snyder and Scurry County, the Salvation Army is a member agency of the United Fund and for the coming year its budget is $4,500.

WHERE CHILD DROWNED — Three-year-old Henry Gutierrez drowned when he fell into the cesspool shown here, apparently after chasing a red rubber ball which had fallen into the pool.

AFTER CHASING RUBBER BALL

Child Drowns In Cesspool

Henry Gutierrez, 3-year-old son of Mr. and Mrs. Gregorio Gutierrez, 1106 Fourteenth Street drowned last night in a cesspool when he apparently fell into it while chasing a small, red rubder ball.

The body was discovered by Faustino Lopez, 1318 Nineteenth Street. He and other neighbors began a search for the boy about 6:30 p.m. when his parents discovered he was missing. City Police were notified the boy was missing at 8:56 p.m., and the body was discovered a few minutes later.

City Firemen attempted to revive the child with a resuscitator and through mouth-to-mouth resuscitation, but the boy was pronounced dead on arrival at Cogdell Memorial Hospital where he had been taken by Snyder Ambulance Service. Justice of the Peace J. P. Billingsley ordered an autopsy to be performed. It was to be performed this morning in Abilene. The peace officer said the results probably would not be known for several days.

Police said the boy apparently fell into the cesspool while chasing the ball. It was discovered floating on the surface of the pool located 20 feet south of the southwest corner of the house.

Police investigating the drowning included Patrolman D'Wain Jernigan, Chief of Police Stephen Clark and Sgt. J. H. Kimmel.

The child was born Aug. 11, 1964, in Snyder. In addition to the parents he is survived by two sisters, three brothers and the grandparents, Mr. and Mrs. Antonio Gutierrez of Snyder and Mr. and Mrs. John Lopez of Sweetwater.

Funeral rites have been set for 10 a.m. Thursday at Our Lady of Guadalup Catholic Church. Fr. Cyril Lange will officiate.

Burial will be in the Snyder Cemetery, under direction of Bell-Seale Funeral Home.

Beulah Delays Allowable Figure

AUSTIN (AP)— With an eye on Hurricane Beulah, The Texas Railroad Commission postponed setting the October oil poduction allowable today until it can see what the storm does to refining capacity on the Gulf Coast.

Commission Chairman Jim C. Langdon indicated the commission would set the allowable next Monday or Tuesday.

The commission slashed the allowable at a special statewide hearing Sept. 7 from 54 per cent to 46.7 per cent, saying the improving Middle East situation had cut the demand for United States oil.

The U.S. Bureau of Mines forecast of October demand for Texas crude was 3,105,000 barrels daily, a decrease of 195,000 barrels from September Nominations fom major oil purchasers totaled 3,076,376 barrels daily, a decrease of 336,152 barrels a day.

The amended September factor was made retroactive to Sept. 1, giving producers a 44.5 per cent maximum allowable for the remaining 23 days of the month. The 54 per cent factor —set at the August hearing—for the first seven days of September made the average pecentage for the entire month 46.7.

The August factor also was 54 per cent, the highest ever permitted since the allowable factor system was inaugurated in January 1963.

The factor was 33.8 per cent in May and June before the outbreak of the Middle East War. The June factor was amended to 35.9 per cent after the brief conflict. In July, the factor was upped again, to 42.9 per cent, then amended to 48 per cent when that did not seem adequate to take care of the demand.

TV Plans Are Shelved

Plans for a series of closed circuit television programs have been shelved indefinitely, pending a decision on future use of studios at Northeast Elementary School, Chamber of Commerce officials have advised.

Snyder Public Schools, in cooperation with Snyder Comhave presented programs for the past two school years over the closed circuit of the local cable company. The Chamber had been exploring the possibility of scheduling some community programs by various clubs over the same circuit.

At present, school officials are evaluating their program to determine whether the facilities will continue in operation.

Rough Going Again For Contestants

Most prognosticators found the going rough in correctly selecting the outcome of football games during the past week. Contestants in the football contest sponsored by the Snyder Daily News were no exception as the first place winner, Paul Park of 2316 Fortieth Street, missed four games.

Paul was stumped on the Baylor - Colorado, Nebraska - Washington and Lake View - Brady clashes, and he also missed the tie between Air Force and Oklahoma State. As first place winner, Paul will collect $10.

The second place prize money will carry over to next week since there was a tie among five contestants each of whom missed five games. These five include Mrs. Ted Smithee, 3207 Fortieth Street; Stanley E. White, 2301 Avenue I; Jon Holdren, 601 Thirty-third Street; Evangeline Puente, 607 Thity - fifth Street; and Deanna Boles, 202 Thirty - third Street.

Only one contestant correctly foresaw the tie in the Air Force - Oklahoma State game. Janice Doan, 3757 Highland Drive, marked the tie on her entry blank, but she missed nine other contests to finish out of the money.

Contest rules and this week's contest appear in this issue of the Snyder Daily News.

Annual Farm Tour Slated Next Monday

Plans are shaping up for the annual fall farm tour sponsored by the Agriculture Committee of the Snyder Chamber of Commerce, in cooperation with the various agriculture agencies.

The tour will begin around 8 a.m. Monday, Sept. 25, at the USDA offices located just west of Everybody's Thriftway near the Avenue S and Thirty - fifth Street intersection.

A number of farms will be visited during the tour, and local businessmen are being encouraged to make the tour.

Tickets for the tour are being sold to businessmen at $3 each. This will include lunch for the businessman and a farmer guest.

Various types of farm and ranch projects will be observed, ranging from examples of soil and water conservation work to stock farming and field crop demonstrations.

Tickets are available at the Chamber of Commerce office in the city hall.

Suspects Arrested

BY THE ASSOCIATED PRESS

HONG KONG (AP) — Police arrested 13 suspects today after 33 persons were injured in two bomb attacks by Communist terrorists. Two children, five policemen and four Gurkha soldiers were among those hurt.

Fishing Boat Sunk

SEOUL (AP) — North Korean Communist shore batteries sank a South Korean fishing boat off the east coast in a 20-minute shelling today, South Korean military sources said.

Pipe Coating Firm Bought By Mercer

The T. E. Mercer Pipe Coating Company has purchased the plants, assets and facilities of Texas Pipe Coating, Inc., headquartered in Odessa. This announcement was made today by Tommy G Mercer, President and Lindy Berry, Executive Vice-President of T. E. Mercer Pipe Coating Company.

This acquisition of three additional plants in Odessa, Snyder and Jal, makes the Mercer pipe coating company one of the largest in the United States. Prior to this date, the oil and gas industries were served from Mercer plants located in Shreveport, Baton Rouge, Little Rock, and Houston.

Berry stated, "We feel that the key to our progress is the fact that this company has never cut its quality or ability to serve the customer."

Roger Mize, formerly owner of Texas Pipe Coaing, will no longer be active in this type business. Mize is President of Snyder National Bank.

Curtis Dugas, formerly President of Texas Pipe Coating, will remain active in this new company. As vice president, he will be responsible for the West Texas Division. Dugas has had over fifteen years experience in pipe coating in various parts of Texas and Louisiana.

Along with Curtis Dugas at the Odessa plant, Ned Stearns at Mercer's Pipe Coating general offices in Fort Worth will accept inquiries and do all the bidding for the West Texas Division.

Mercer is also President of T. E. Mercer Trucking Company, for years the largest oilfield trucking firm in the world.

"Since 1910," according to Mercer, "the ever expanding oil industry has emphasized the need for greater speed and efficiency in the coating, hauling and stringing of pipe. Therefore, it has proven effective to offer comprehensive services through associated Mercer companies to give customers complete facilities."

Blaze Hospitalizes 22 Tech Coeds

LUBBOCK, Tex. (AP)— Fire that damaged a sparkling new women's dormitory at Texas Tech early Wednesday sent 22 coeds to hospitals with smoke inhalation and minor cuts.

College officials, who visited each of the girls after they entered the hospital said that although most of them would stay overnight but that all injuries were minor.

The fire broke out on the 12th floor of a new $11 million, three-dormitory complex. One room and a portion of a hallway was damaged by the blaze. Smoke and water damage was expected to be heavy.

The new dormiteries, one for men and two for women, were opened only this week.

Other girls in the dormitory were evacuated safely, college spokesmen said. Most were spending the night in the other women's housing facilities on the campus.

At 1 a.m. newsmen at the scene said apparently there were no severe injuries, although all available ambulance units in the city—about six — were called to the scene.

Methodist Hospital said between 10 and 15 girls received treatment there for "very minor" smoke injuries.

The coeds reportedly were holding "wing meetings" in the dormitories when the fire broke out.

Believing the staircases and elevators blocked, some of the girls took refuge in rooms near the fire and were overcome by smoke firemen said. The blaze heavily damaged at least one room and portions of a hallway.

The dormitories which resemble slick, modernistic motels are for the most part fireproof, but the fire apparently fed on carpetings and furnishings.

British Police To Start Breath Tests

LONDON (AP) — British police will start random roadside "breath tests" next month to nab drunken drivers, and are expected to conduct up to two million "breathalyser" tests in a year.

Refusal to take the breath test will make drivers liable to a fine of $140. Along with those who take the test, those who refuse the test may still be convicted of drunken driving. And, that can cost $280 plus four months in jail.

WEATHER

SNYDER TEMPERATURES: High Tuesday, 84 degrees; low, 63 degrees; reading at 7 a.m. today, 66 degrees.

Coast: See latest advisory Hurricane Beulah. Hurricane warnings are in effect Brownsville to Matagorda Bay and gale warnings Matagorda bay to Galveston. Thundershowers and squalls coastal waters with very high tides and rough seas. Winds becoming westerly and gradually diminishing extreme lower coast tonight and Thursday with improving conditions continuing to spread slowly northward along the coast Thursday.

South Central Texas: See latest advisory Hurricane Beulah. Cloudy with rain and scattered thundershowers and squalls. A few severe thunderstorms vicinity Middle Coast this afternoon. Thunderstorms and squalls and heavy rains mainly central and north portions tonight and Thursday with rains and squalls decreasing south portion. Lows tonight 68 to 75. High Thursday 75 to 83.

North Central and Northeast Texas: Mostly cloudy and scattered thundershowers tonight. Heavy rains and increasing easterly winds Thursday. Lows tonight 58 northwest to 72 southeast.

Northwest Texas: Considerable cloudiness through Thursday. Scattered thundershowers tonight and mainly central and south portion Thursday. Turning cooler north portion Thursday. Lows tonight 6 northwest to 72 southeast. High Thursday 72 to 82.

Southeast Texas: See latest advisory Beulah. Cloudy with rain and scattered thunderstorms tonight and Thursday with locally heavy rain thunderstorms and squalls tonight and Thursday. A few severe thunderstorms southwest portion. Lows tonight in the 70s. Highs Thursday 78 to 86.

Southwest Texas east of the Pecos: Mostly cloudy through Thursday with scattered showers and thundershowers. Showers more numerous and locally heavy southeast portion through Thursday morning. Lows tonight 65 to 73. Highs Thursday in 80s.

Southwest Texas west of the Pecos: Partly cloudy tonight and Thursday with widely scattered showers and a few thundershowers. Lows tonight 60 to 72. High Thursday 85 to 95.

THE MUD HURTS TOO — Marine corpsman bandages the injured eye of a fellow Marine Pfc. Gregory G. Akers of Clyde, Ohio, in a muddy trench line. The marines were attacked early in the morning at their outpost near Cham Son in the northern part of South Vietnam. Counterattacking, the 3rd Battalion of the 5th Marines flushed a company of Viet Cong and North Vietnamese regulars, killing or wounding 35 of the enemy. (AP Wirephoto)

RED HEADS ASSEMBLY

UN Eyes Mid-East Dispute

By WILLIAM N. OATIS

UNITED NATIONS, N.Y. (AP) — The U.N. General Assembly's new Communist president called on the 12 member states to embark today on a study aimed at finding a "lasting solution" to the Middle East problem.

Tall, silver-haired Corneliu Manescu, foreign minister of Romania, is the first Communist to be assembly president. He was elected Tuesday in a secret ballot with 112 votes for him to 1 for Tanzanian Ambassador John W. S. Malecela.

The assemblie's prime duty, said Manescu, 51, is "to concentrate its efforts upon a thorough study of this (the Middle East) problem that could lead to a lasting solution in keeping with the vital interests of the peoples of that region."

The dispute was handed to the assembly by the emergency session that met after the six-day June war between Israel and the Arabs but could agree on no solutions. The Middle East dilemma headed the list of 96 items on the proposed agenda for the 22nd session.

Other key issues were the problem of substituting U.N. for South African control in South-West Africa, the question of seating Communist China and the means of achieving disarmament.

A Big Four discussion on the Middle East is a possibility with the arrival in New York of foreign ministers from the Soviet Union, France, England and the United States.

British Foreign Secretary George Brown arrives today and Secretary of State Dean Rusk is expected Sunday night. Soviet Foreign Minister Andrei A. Gromyko is already in New York and French Foreign Minister Maurice Couve de Murville is due tonight.

The Soviet Union, however, turned down a French proposal last spring, for a Big Four summit on the Middle East.

U.N. Secretary-General U Thant suggested Tuesday that the Security Council hold a private meeting among foreign ministers at the assembly to seek a consensus on peace issues within U.N. competence.

Adm. Sharp Asks Haiphong Mined

WASHINGTON (AP) — Displaying gloomy forecasts that the costly Vietnam war could run on another five years, Adm. U.S. Grant Sharp says the quickest way to end it is to close North Vietnam's main port of Haiphong by mining it.

Sharp, U.S. commander in the Pacific, told senators he has recommended this frequently to "higher authority" in Washington.

"Mining is completely feasible and a very simple operation," the admiral told the Senate preparedness subcommittee Aug. 9. The 121 pages of closed testimony was made public today after hundreds of deletions by Pentagon censors. The gist of Sharp's testimony had become known last month.

Chairman John Stennis, D-Miss., and the other seven senators on the subcommittee already have unanimously recommended a step-up of the air war against North Vietnam as a result of testimony by Sharp and other top military leaders.

Sharp said he heard another halt in U.S. bombing had been considered as a means of encouraging a negotiated settlement.

"It generally would be a disaster to the United States in my opinion," Sharp said of such a bombing pause.

He said North Vietnam would rush supplies into South Vietnam because 500,000 to 600,000 North Vietnamese are occupied rebuilding and guarding against U.S. bombing strikes.

The admiral confirmed he had been denied authority to bomb 105 "lucrative military targets" in North Vietnam but also disclosed that 16 of the targets had been approved by authorities in Washington the night before his Aug. 9 testimony. Sharp said Haiphong is the center through which most of the military hardware from the Soviet Union and other Communist nations pour into enemy hands.

He also testified that Washington officials drew protective circles about Haiphong, Hanoi and the buffer zone between Vietnam and Red China and banned any bombing there without specific prior approval.

Few Drugs Are Totally Ineffective

WASHINGTON (AP) — The National Academy of Sciences, engaged in an unprecedented study of more than 2800 drugs marketed between 1938 and 1962, has found so far that "only a few totally ineffective drugs are marketed."

But the same study—called for by the Food & Drug Administration more than a year ago—has also disclosed that many of the company claims accepted by manufacturers for individual drugs "will be subject to modification."

The Aacademy, a private organization of scientists that often advises the government, disclosed these and a few other "general findings" in relating that the first group of recommendations from its drug efficacy study are soon to be forwarded to FDA.

The report, contained in the Academy's monthly Report publication indicated the study is only partially completed.

The academy said reports that would go to FDA would say whether a given drug was considered "effective," "probably effective," "possibly effective" or "ineffective."

Evidence to support such judgments would also be included.

Alex Agase is preparing for his fourth season as coach of Northwestern's football forces.

The lower Mississippi River area has a lady ghost named Razzmatazz, according to some. The story goes that Razzmataz set fire to her man, Brickbat Charlie, and floated him downriver in a canoe. She is seen when she slips into jails for a rest.

Duffy Daugherty's Michigan State football teams were unbeaten the past two seasons.

Israelis Sink Patrol Boats

TEL AVIV (AP) — Israeli tank gunners sank three Egyptian patrol boats carrying about 45 armed and helmeted soldiers today after Egypt twice tried to ferry them down the blocked Suez Canal an Israeli armed forces spokesman said.

About 15 Egyptians in fatigue uniforms jumped from each craft into the canal after tanks fired on them at dawn and again about 2½ hours later, sources said. They were seen struggling in the water and several casualties were reported.

An Egyptian official in Cairo denied the Israeli claim, charging that the Israelis opened fire without provocation on Egyptian positions across the 100-yard wide canal. He maintained no Egyptian boats were on the waterway.

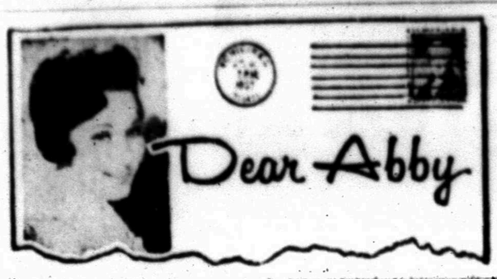

By Abigail Van Buren

DEAR ABBY: I am an old lady of 71, and every time I visit a certain friend of mine her husband goes into raptures over what beautiful legs I have. Everyone says I have nice legs for an old lady, and now that I have been wearing my skirts a little shorter, I suppose they are more conspicuous, but all that talk from Milton about my legs is very embarrassing.

Not only that, but he is a camera nut, and is always wanting to take pictures of my legs.

I know he reads your column, so will you please tell Milton to act his age. He is 73 and still looking.

NICE LEGS

DEAR LEGS: Don't be too rough on your elderly friend. If you're truly embarrassed, the next time you visit your friend, make your skirt longer or your visit shorter.

• • •

DEAR ABBY: I have a problem no one has been able to solve and I hate myself for it. I am a sleeper. I just can't seem to get up in the morning. I have tried taking afternoon naps, thinking I needed more sleep, but that hasn't helped. I have a wonderful husband who gets the children up, sees that they are properly dressed, makes sure they eat a good breakfast, and get to school on time. He even looks after our little 2-year-old until I get up.

Abby, I really want to get up in the morning like a wife should, but I can't seem to do it. No one can wake me up! I can sleep thru anything.

I've been to all kinds of doctors, both mental and physical, and they have all turned me loose saying there is nothing wrong with me and they can't help me. If you or any of your readers have any suggestions, I'd be so thankful.

SLEEPYHEAD

DEAR SLEEPYHEAD: If "all kinds of doctors" have been unable to help you, learn to live with your problem and don't feel guilty. You're lucky you weren't sleeping when that wonderful husband of yours came knocking at your door.

• • •

DEAR ABBY: People are always asking me, "Where did you buy those shoes? Of that dress? And how much did you pay for it?" I never know how to get out of telling them, so I go ahead and answer their questions as tho I were on a witness stand.

I suppose I could say, "It's none of your business," but I haven't got the nerve, so I find myself telling lots of things I really don't want to tell.

Have you a solution for my problem? I'm sure many others would like to know the answer.

TIMID

DEAR TIMID: One of the greatest misconceptions of all time is the notion that one must answer a question simply because it has been asked. Some questions are downright rude and presumptuous. (Example, "How much did you pay for it?") in which case the reply should be, "I would rather not say." And the same applies to any other question one does not wish to answer.

• • •

Troubled? Write to **Abby**, Box 69700, Los Angeles, Cal., 90069. For a personal reply, inclose a stamped, self - addressed envelope.

Hate to write letters? Send $1 to Abby, Box 69700, Los Angeles, Cal., 90069, for Abby's booklet, "How to Write Letters for All Occasions."

Defensive back Rich Zimmer, a 197-pound sophomore with Tennessee, hails from Massapequa, N.Y.

No Nagging Backache Means a Good Night's Sleep

Nagging backache, headache and muscular aches and pains may come on with over-exertion, emotional upsets, or everyday stress and strain. If this nagging backache, with restless, sleepless nights, is wearing you out, making you miserable and irritable, don't wait, try Doan's Pills — an analgesic, a pain reliever. Doan's pain-relieving action on nagging backache is often the answer. Get Doan's Pills — not a habit-forming drug but a well-known, standard remedy used successfully by millions for over 70 years. See if they don't bring you the same welcome relief. For convenience, always buy Doan's large size.

PUBLIC RECORDS

FILED IN DISTRICT COURT

The City of Snyder VS. Ray Castillo, delinquent taxes.

The City of Snyder VS. Alajandra Casas, delinquent taxes.

The City of Snyder VS. S. S. Chavez, delinquent taxes.

The City of Snyder VS. Willie Smith, delinquent taxes.

The City of Snyder VS. L. L. Williford, Jr., delinquent taxes.

Nancy Ann Beene VS. Donald G. Beene, divorce.

W. E. McMillan VS. J. L. Mahoney, et al, title and possession of premises.

NEW VEHICLES

Western Geophysical Co., 1967 Chevrolet, from Courtesy Chevrolet, Shreveport, La.

Price Construction Co., 1967 GMC pickup, from Balch Buick-GMC, Inc., San Angelo.

L. B. Minyard, Route 2, 1967 Rambler, from Dupree Motors.

MARRIAGE LICENSES

Jimmy D. Lloyd, Snyder, and Norma Ruth Wright, Hermleigh.

Donald Grevan Smith and Nancy Oveva Melton, both of Snyder.

Wayne Williams, Dermott, and Opal Lavada von Roeder, Snyder.

Larry Mack Jones and Nancy Meador, both of Snyder.

John Monroe Harty, Lubbock, and Janice Faye Pargason, Dunn.

John Williams Rickering, Jr. and Linda Maxine Rinhart, both of Snyder.

Phillip Neal Kimmel and Michael Kathleen Knight, both of Snyder.

John William Raines, Little Rock, Ark., and Theta Jo Ranes, Snyder.

Jose Luis Torres, Snyder, and Rosa Rocha, Lamesa.

Frederick Ray Finley, Weatherford, and Carolyn Kay Hardegree, Snyder.

Michael Dale Moore, Wichita, Kan., and Judy Decena Howarton, Snyder.

Charles Travis Cox, Anson, and Geni Kay Davis, Snyder.

Johnny Lee Wortham and Belenda Faye Barton, both of Grand Prairie.

WARRANTY DEEDS

Cyrus A. Landrum, Bell County; Julius C. Landrum, Tarrant County; Joe F. Landrum, Scurry County; Minnie Sue Murphey, Navarro County, and Anna P. Landrum, Scurry County to Betty Henderson, part of lot 4, block 18, T. V. Nunn Addition.

Charles R. Brown to James W. Brown, interest in one tract out of section 95, block 97, H&TC Railway Co. survey and interest in one tract out of section 96, block 97, H&TC Railway Co. survey, with reservations.

Crockett C. Brown and wife, Ruth Brown, to James W. Brown, one tract out of section 95, block 97, H&TC Railway Co. survey and one tract out of section 96, block 97, H&TC Railway Co. survey, with reservations.

C. V. Bishop and wife Thelma Bishop to Leon Huddleston and wife, Darla Huddleston, part of section 165, block 97, H&TC Railway Co. survey, with exceptions.

Clarence C. Holamon and wife, Berthaleen Holamon, to Gettie L. Clark, part of lots 1 and 4, block 37, Original Town of Snyder.

T. E. M. Ashley and wife, Lillian Ashley, to Fred Cotton and wife, Maggie Cotton, part of section 133, block 3, H&GN Railway Co. survey.

Billy Don Snider and wife, Patricia Snider, to Roy V. Lashaway and wife, Zereopha G. Lashaway, part of lot 3, block 10, Manry Addition.

Marvin W. Morgan and wife, Renate Morgan, to Frankie Kubena, lot 8 of the Scott replat of block 3 of the Adams Addition.

Audry Head and wife, Bonnie Head, to Morris Head and wife, Karen Head, part of section 299, block 97, H&TC Railway Co. survey.

Gladys Clark Anglin of Kern County, Calif. and Ruby Wagner of Potter County, Tex. to G. B. Clark, lot 14, block 16, Original Town.

Joe R. Carroll, independent executor of the estate of Louise Andrews Wright, deceased, Winston E. Wilson, and Patricia W. Roy (nee Wilson), joined by her husband, Robert Roy to Della Holley, lot 1, block 8, Lundy's Park Addition, with exceptions.

Joe R. Carroll, independent executor of the estate of Louise Andrews Wright, deceased, Winston E. Wilson, and Patricia W. Roy (nee Wilson), joined by her husband, Robert Roy to Wilma Elle Ruth Spencer, part of lot 4, block 8, Lundy's Park Addition, with exceptions.

James Crosson, Jr. and wife, Patricia Crosson to Willie E. Cox and wife, Lenita C. Cox, lot 15, block 2, Forrest Addition, with exceptions.

Maurice Brownfield and wife, Ruby Brownfield to J. L. Browning, three tracts out of lots 14 and 15 and part of lots 13, 16 and 17, block F, Second Section, Westridge Addition, with exceptions.

Raymond Lloyd and wife, Leta Lloyd to Alvin O. Koonsman, interest in part of section 37, block 3, H&GN Railway Co. survey, with exceptions.

ACTION IN DISTRICT COURT

Marilyn Davidson VS. Tommy R. Davidson, divorce granted.

Albertine Beard VS. Chester Harvey Beard, divorce granted.

W. T. Cox, Jr. VS. Goldie Cox, divorce granted.

Lucille Helen Waggoner VS. Tommy Jackson Waggoner, divorce granted.

THE SNYDER DAILY NEWS

Published Sunday morning and each evening except Saturday by the Feather Printing and Publishing Co., Inc., at Snyder, Texas 79549

Entered as second class matter at the Post office at Snyder, Texas.

SUBSCRIPTION RATES: By carrier in Snyder 35 cents per week, $1.50 per month. By mail in Scurry and adjoining Counties, one year $9.95. Balance of Texas one year $12.50. All other States $15.00.

MEMBER OF THE ASSOCIATED PRESS.

The Associated Press is exclusively entitled to use for republication all news dispatches in this newspaper also local news published herein. All rights reserved for republication of special dispatches.

Pontiac announces the great American sport for '68

Le Mans Hardtop Coupe

Wide-Tracking has never been farther removed from just plain ordinary driving. One look at our stylish '68 Pontiacs should tell you that. One ride will convince you!

Our sporty new Tempests and Le Mans are new from the wheels up. There's a new 175-hp Overhead Cam Six. New sports car feel. Smoother ride. Superior stability and response. Disappearing windshield wipers on all GTOs and Le Mans. Even wider Wide-Track. And you can choose from two new regular- or premium-gas 350 cu. in. V-8s!

Our fabulous GTO boasts the neatest engineering innovation of the year—an exclusive revolutionary new bumper. It's the same lustrous color as the car. But it won't chip, fade or corrode. And you won't believe what this bumper does until you see it with your own eyes!

Naturally, our new Bonnevilles, Grand Prixs, Catalinas, Executives and Venturas won't take a back seat to anyone! Especially with their bold new integral bumper-grilles that are nearly twice as strong as before. There's also new Wide-Track ride. Improved handling. Smoother engines. And more new features for your protection, like a buzzer that warns you when you forget your ignition key.

Isn't it about time you decided to give up plain ordinary driving? Don't fritter away another hour. See your Pontiac dealer today and start Wide-Tracking!

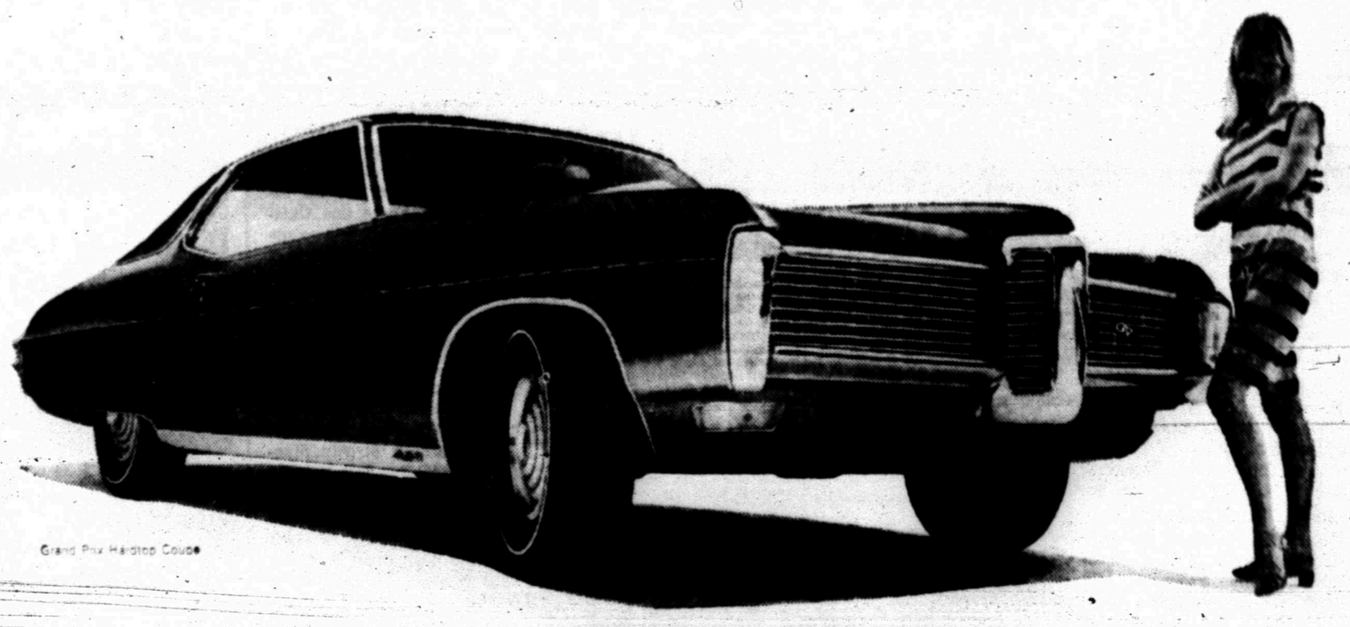

Grand Prix Hardtop Coupe

Wide-Tracking!

See the Bonneville, Brougham, Grand Prix, Executive, Ventura, Catalina, GTO, Le Mans, Tempest and Five Firebirds at your Pontiac dealer's.

GM

SNYDER MOTOR CO.

312 E. Highway Snyder, Texas

BABY, LOOK AT YOU NOW — Demure little girl, left, wears daring see-through texture of hand-crochet wool made into drawstring-tied Empire dress by Clobber. Bodice is shell stitched while scalloped cuffs and skirt are in airy chain-stitch ladders. Center, the beauty is a tease in a lacy crochet all-American wool pullover by Catalina which has an airy peep-through texture and contrasting lining. The big baby, right, wears christening dress of same wool yarn with matching bonnet by Knit Wit.

Clothes For Grown Babies

JEAN SPRAIN WILSON
AP Fashion Editor

NEW YORK (AP) — The girl who shops for booties and bonnets and christening dresses may be a long way from parenthood.

And the girl of today who haunts the stores for crocheted costumes is a long way from being old-fashioned.

She is young and with it. She is both romantic and daring. She is naughty and nice. She is grown up, baby.

Yet though modern, she is extremely nostalgic about the first wardrobe she ever wore, her layette.

As with many other fashion fads recently, the craze for cochets began in England among the Mods appropriately about the same time the granny dress was emerging from attic trunks. The Carnaby Street crowd began raiding flea markets until the authentic supply of them was exhausted.

Meanwhile knitwear manufacturers, who are speedier than ever these days at recognizing good vogue, were getting out the crochet hooks, or simulating such on their machines.

Moreover, they were taking a second look at the infantswear industry for additional fashion inspiration. Though the baby look was brought about by Andre Courreges, the monk - like French couturier, his babies were all hard chic. His were dresses architectural with boots and bonnet tailored to match. Going back to the original way of cuddling kids, that is making boots, bonnets and dresses out of soft wool turned out to be a lot more precious. Really sweet.

See - through sweaters, and dresses, too, that slither over otherwise uncovered bodies — or so it would seem to the naked eye — combine the right amount of old - fashionedness and naughty audacity to please the iconoclastic young. (Actually, most of these are costumes purer than they look. The garments are usually lined with flesh pink fabrics.)

Crocheting has always been romantic. That, above all others, is why the pretty patterns done up in yarns have been able to bridge the generation gap.

Food Items Plentiful In October

COLLEGE STATION — A wide selection of plentiful foods will be available for the homemaker in October.

October plentifuls reported by the Consumer and Marketing Service include apples, orange juice, rice, broiler-fryers, potatoes and shrimp.

This wide variety of foods make selection a real threat for the wise shopper, says the Texas Agricultural Extension Service.

The apple harvest goes into full swing in October. This year's apple production is expected to total 125½ million bushels, one percent less than last year, reported the U. S. Department of Agriculture.

Orange juice continues in especially big supply. Packs of concentrate, single strength, and chilled juice continue to outstrip last year's production figures.

Look for more potato specials in October. A delayed late summer potato harvest coupled with an estimated 229 million hundredweight fall crop is sending large shipments of this popular vegetable into local markets now, according to market news offices of the Consumer and Marketing Service.

Rice and broiler-fryers should be attractively priced this month. Rice production is expected to top last year's record crop and broiler - fryers are also in good supply.

Shrimp production figures for the first 6 months of 1967 were expected to be nearly half-again as much as last year's catch. Cold storage holdings on August 1 totaled 47.9 million pounds.

Parents Of First Graders Are Guests

Parents of Stanfield Elementary School first graders were entertained with a coffee by the Stanfield P-TA.

They were welcomed by the Rev. John Bollinger, president of the Stanfield P-TA, who also gave a devotional.

Principal Joel Griffin introduced first grade teachers and gave the daily schedule for first graders. Mrs. Lou Neves introduced the P-TA executive council and also Mrs. Marvin Dozier, president of City Council P-TA. Mrs. Dozier gave an informative talk on the purpose of P-TA.

Mrs. Ruby Anderson, teacher, spoke on what the child will be doing in the first year of school, illustrating with books and materials that are used in first grade classrooms.

Refreshments were served by the hospitality committee.

WOMEN'S CALENDAR

THURSDAY

American Association of University Women meets; salad supper and guest night; with Bernice Parker, 7 p.m.

Order of Eastern Star meets at Masonic Hall; hostesses, Pauline Boyd, Cleone Fulford, May Brush, Betty Spraggins and Etna Terry; 8 p.m.

Ira P-TA meets 4 p.m. in study hall. Executive committee meets at 3 p.m.

FRIDAY

Duplicate bridge at Country Club, open, 9:30 a.m.

Stanfield Eelementary School PTA, annual chicken-spaghetti supper; Stanfield cafeteria; 5 p.m. to 7 p.m.

Altrurian Club to meet at 3 p.m. at Martha Ann Woman's Club. Mrs. Joe Caton, hostess.

Travis P-TA In Session

The Travis Junior High School P-TA held its first meeting of the new school year Monday evening in the cafeteria.

Mrs. Leslie Shelburne opened the session with the thought for the day and a short business meeting was conducted. The budget for the year was adopted.

Jack Gorman, Travis Principal, introduced the teachers. Mrs. Kenneth Smith, president of the Travis P-TA, introduced her staff of officers as follows: Mrs. Carl Voss Jr., vice president; Mrs. Billy Campbell, secretary; Mrs. James Beckham, treasurer.

Refreshments were served while parents visited with the teachers and met new parents.

School Menu

THURSDAY

Tuna Salad on Lettuce
Creamed Potatoes
English Peas
Hot Rolls & Butter
Apple Crisp
Milk

FRIDAY

Hamburger on Buttered Bun
Buttered Corn
Lettuce, Tomato & Onion Salad
Fruit Jello
Milk

Miss Carter Presents Program For LVNA Meet

The Licensed Vocational Nurses Association Division No. 50, held its regular monthly meeting in the dining room of Cogdell Memorial Hospital.

President Maggie Barnes called the meeting to order, after which a short business meeting was held. Plans were made to have a "White Elephant" sale at the next meeting to help defray the expenditures of the delegates who plan on attending the 18th annual Convention of the Licensed Vocational Nurses Association Of Texas in Houston Oct. 19-22.

Guest speaker was Miss Sharon Carter, who studied and spent the summer in the Philippine Islands. She spoke on the health conditions, and pointed out other interesting facts and ustoms existing there.

In Manila, Miss Carter said, the health conditions were very poor. Filth, malnutrition, all kinds of diseases prevailed. Beggers were everywhere, their children lying on pallets on the streets, some having one or more of their extremities missing. Children were swimming and playing in the black dirty water in the river that runs thru the city. Lice infested the scalps, and public baths were taken at the village pump from which the water flowed through bamboo pipes.

Although the natives are Christianized, witch craft and superstitions exist. Mid - wives deliver most of the babies. Even when it is evident that the mid-wife cannot deliver the baby, the mother is reluctant to go to a hospital, often resulting in the death of the baby.

Miss Carter observed in one of the hospitals the removal of a brest tumor. This was done under a local anesthetic, being vey painful to the patient. The procedures were very primitive, the hospital itself being dark, dirty, having the smell of death, and the patients appearing in a state of neglect.

Tropical fruits are plentiful. Green coconuts are one of the natives' favorite foods. They are prepared in many ways, one of them being a wine made from them which is always plentiful for every occasion. Rice, fish and bananas are served every day, being prepared in many different ways. Some of the common dishes are bird nest soup, raw and salted fish, and the intestines of pigs cooked in blood.

The islands are infested with plant and animal life. Orchids bloom profusely in the yards. It is not uncommon to see rats and lizards in the houses, although they are elevated as a preventative measure.

The natives are very skilled in wood carving, but they have very crude tools to work with. Basket weaving is another of their handicrafts.

Agriculture, as well as most other things, is primitive, the farm plowing being done by oxen. Cook stoves are made of clay and dried coconuts are used for fuel for them. Some of the women wash their clothes on rocks, and iron them with a heavy cast iron which opens and contains the coals of dried coconut.

The natives are a happy, friendly, fun loving people. They love parties and festivals, having a song for every occasion. Miss Carter sang one of their songs in the native dialect.

Cock fights are one of the common sights. The cocks that are imported from Texas make a big hit there.

Miss Carter said that many of the natives would like to come to the United States, and that she would like to go back to the Philippines in the future.

Something different and delicious: piping - hot chile con carne served over rice and topped with tiny butter-browned cubes of bread.

BRIDAL SHOWER — Mrs. Phillip Kimmel (left) and her mother-in-law, Mrs. J. H. Kimmel (right) were honored at a bridal shower held last Saturday in the home of Mrs. G. C. Walton, 3713 Avenue U. The bride is the former Kathy Knight of Whiteface. She and Phillip Kimmel were united in marriage in the First Baptist Church here Aug. 25. The couple make their home in Lubbock. Hostesses for the shower included Mrs. G. C. Walton, Mrs. Ed Raborn, Mrs. Wayland Walton, Mrs. Jeff DeShazo, Mrs. Ronald Stoltz, Mrs. Leonard Spence, Mrs. Ray Summers, Mrs. Bill Pate, Mrs. Lewie Thomas, Mrs. G. N. Cummings, Mrs. Jack Ramsey, Mrs. Dee Myers and Mrs. C. L. Williamson.

A 15-ounce can of condensed (sweetened) milk yields 1 1-3 cups.

If a recipe calls for 1¼ cups uncooked hominy grits, count on needing ½ pound.

WANTED

1000 People To Eat Spaghetti

Friday, Sept. 22

STANFIELD ELEMENTARY SCHOOL

5 to 7 P.M.

Adults 1.25 Children 50c

Feather Printing

for all your printing needs

Phone HI 3-6331
2107 25th. Street

Highland Shopping Center
Phone HI 3-3402

Roe's

Today, millions of people are getting young ideas. The '68 "youngmobiles" from Oldsmobile are here.

Get young ideas in this new Cutlass S: It's young in the way it looks, young in the way it acts. And you'll find the same young ideas in all 31 "youngmobiles" from Oldsmobile.

New Performance: Here's an Oldsmobile that performs young, rides young, feels young. There's greater economy from a brand-new generation of Rockets. Choice of a 350-cu-in. Rocket V-8 or 250-CID Six.

Exciting Style: Here's an Oldsmobile with contemporary style and smart new interiors. Two coupes, plus a bucket-seat convertible. All with louvered hood, hideaway wipers.

Sporty Features: Here's an Olds you can practically design yourself. Young it up with a stick-shift, center console, dual exhausts, Rally Sport Suspension. Plus all the new GM safety features.

See them. Drive them. At your Oldsmobile Dealer's.

GM

SNYDER MOTOR CO., 312 E. Highway, Snyder, Texas

OLDSMOBILE'S high performance 4-4-2 has been completely restyled and becomes the top of the F-85 line in 1968. Now available with the 4-4-2 is a force-air induction system which includes a high output camshaft, heavy duty valve springs, and special head modifications. The 4-4-2's dual exhaust outlets discharge through rear bumper cutouts. Further identity is provided through the use of bold 4-4-2 emblems along with car side and deck lid paint stripes.

New Power Train Concept For Olds

A new power train concept for all 1968 model Oldsmobiles gives the owner additional benefits in mid-range performance, fuel economy, quietness of operation, and durability.

The new Oldsmobiles will be on display at Snyder Motor Co., 321 East Higway, Thursday, it was announced today by Keith Pitner, manager.

Pitner revealed a new performance option and substantial styling improvements in the front wheel drive Toronado, the development of a brilliant new front - end look for the 88's 98's, and a completely changed appearance for the F-85, Cutlass, Cutlass Supreme, 4-4-2 and Vista Cruiser.

"Of particular interest," Pitner said, "are the 2-door models in the Cutlass series which are identified as 'S' Coupes. We expect these new cars to augment Oldsmobile's recent gains in the youth market."

The 'S' Coupes are youthfully styled, agile in performance and may be customized with the use of any one of 12 engine - transmission combinations. Deluxe interior trim and special exterior ornamentation are standard, while dual exhausts, a wood grained steering wheel and rally - type handling components are among the car's options.

For 1968, the high - performance 4-4-2 becomes the top of the F-85 lineup. It has nine engine - transmission combinations and a ram-air performance option.

The Toronado's engine option includes a cold - air induction system with high - speed camshaft.

All Cutlass Supreme, Cutlass and F-85 models have been completely restyled for 1968. The new Vista Cruiser is built on a wheelbase of 121 inches, making it one of the most spacious station wagons in the industry.

Oldsmobile's Delmont and Delta 88's, the Delta Custom, the 98's and the Toronado have undergone substantial restyling front and rear, including new grilles, new side moldings, and revised rear end treatment.

The Toronado has a more sophisticated, personalized car look. Its headlamps are concealed behind twin grilles which retract upward with lights on.

The new engineering concept involving higher capacity engines and lower axle ratios results in better fuel economy and improved performance in the mid-speed range where cars usually operate. Displacement for engines powering the F-85, Cutlass and Delmont 88 models has been increased from last year's 330 cubic inches to 350 cubic inches. Engines in Oldsmobile's other 88's, as well as those in the 98's and Toronado, have been increased from 425 to 455 cubic inches.

Luggage space in 88 sedans is now 19 cubic feet. For the first time, a stereo tape player is offered in Oldsmobile's F-85's.

Oldsmobile's tilt and telescope steering wheel is equipped exclusively with a new type horn ring as an added convenience. To sound the horns, the driver may squeeze any part of a continuous contact strip circling the wheel's inner diameter.

Safety - related improvements in all 1968 Oldsmobiles include big increases in windshield wiper coverage area and more fluid released per pulse by the windshield washer system. In addition, a new convoluted fuel tank filler neck will bend and collapse, thus preventing fuel leaks due to rupture of the neck of the tank in case of a rear end collision.

Dayton Rally Turns To New Violence

DAYTON, Ohio (AP) — A street corner rally called to protest the slaying of a Negro man by a vice squad detective led to vandalism, window breaking and looting on the city's West Side Tuesday night.

Police Maj. Grover O'Connor called the disturbance "another one of those criminal insurrections."

About 100 arrests were made, he said. A few minor injuries were reported.

About 250 members of the Ohio National Guard remained on standby alert at nearby Troy as police equipped with riot gear clamped down on the troubled area, which was reported quiet at 3 a.m. today.

The trouble spot, along a 12-block area of West 3rd Street, was the scene of racial disorders last July and rioting which was put down with National Guard help in September 1966.

The latest unrest in the predominantly Negro area began building up after Robert Elwood Barbee, 41, a Negro, of Findlay, Ohio, was shot in the back twice Sunday night as he fled from vice squadsman Robert S. Collier.

Collier, 30, wearing plainclothes, had stopped Barbee, apparently thinking he had a gun, then Barbee fled. The "gun" turned out to be a smoking pipe in a holder of the victim's belt.

Collier, an eight-year veteran of the force, was charged with manslaughter Monday. He pleaded innocent at his arraignment and was released on his own recognizance.

The Dayton Alliance for Racial Equality objected to Collier's release and called the rally Tuesday night at a grocery store parking lot along a 3rd Street intersection.

Funds Ready For Missile System

By JOSEPH R. COYNE

WASHINGTON (AP) — The government already has enough money alloted to begin deployment of the $5 billion missile defense system outlined this week by Secretary of Defense Robert S. McNamara.

But officials said the decision will probably add about $1 billion to the budget President Johnson will submit next January for the fiscal year which begins July 1, 1968.

The Nike-X defense system is scheduled to be built over five years to ward off any low-scale nuclear attack by Red China in the 1970s.

For the current fiscal year, however, the big defense decision will have no effect on the budget which the administration is already under heavy pressure to cut.

Some members of Congress have demanded cuts in nondefense spending as the price for adoption of President Johnson's proposed 10 per cent surcharge on income taxes.

Government sources estimate that up to $700 million is available to the Pentagon to begin the program during the current fiscal year.

In submitting his budget to Congress last January for this fiscal year, President Johnson reserved $375 million for possible production of Nike-X.

He said at the time, however, that no action would be taken immediately to deploy a missile defense and said discussions would be initiated with the Soviet Union on limiting missiles and systems.

"In the event these discussions prove unsuccessful," Johnson said, "we will reconsider our deployment decision."

To provide for action that might be required when a decision is made, Johnson said the budget called for $375 million for production of missiles. Officials said several hundred million more is available to the Pentagon from its research funds.

Russia is only three miles away from the United States — in the Bering Straits. On Alaska's Little Diomede Island, the Schoolhouse is adorned with Abraham Lincoln's picture. Russia's Big Diomede Island has a schoolhouse with a picture of Karl Marx.

Extra Funds Asked For Air Safety

WASHINGTON (AP) — President Johnson asked Congress today to appropriate an extra $7 million so the Federal Aviation Administration can hire 800 more air traffic controllers and other safety personnel.

Johnson also made public a letter to Secretary of Transportation Alan S. Boyd, directing a broad study of future air safety needs and their likely cost. He said the aviation industry and the flying public should pay the bulk of approved and expanded safety systems.

"I do not believe the American taxpayer should be asked to shoulder this burden," Johnson wrote.

This presidential suggestion is expected to lead to administration-sponsored legislation, perhaps by early next year, that would impose user charges on airlines and their passengers, private aviation, airport concessionaires, air freight patrons and local communities supporting airports.

Johnson is seeking an additional $7 million for the FAA for the fiscal year that began July 1. Boyd told newsmen this would permit the hiring of about 100 air traffic controllers and about 100 specialists in flight standards.

Boyd said aviation activity has increased by 17 per cent this year — more than double the anticipated rate. As a result, he said, traffic controllers are overburdened and working overtime.

SAYS PEACE TALKS SCUTTLED — Harry S. Ashmore, above, Pulitzer Prize winning former editor of the Arkansas Gazette, visited Hanoi, North Vietnam last January. Writing in a recent magazine article, Ashmore now says a promising chance for peace talks on Vietnam was personally scuttled by President Johnson. (AP Wirephoto)

Shotgun Patrol Hits Invading Skunks

CADILLAC, Mich. (AP) — Armed with 12-gauge shotguns, patrolmen drive around the city in the dead of night, checking areas where invaders have been reported.

"The patrol got seven in one night," Lt. Willard Irwin said. "They've killed about 30 or 40 this fall."

The invaders are skunks.

The patrol has been under way for 10 years but Irwin said there are more skunks this year.

Irwin said he believes the skunks come in out of the dry woods to dig in lawns for food and will leave "as soon as the snow flies."

Namesake Launched By Queen Elizabeth

CLYDEBANK, Scotland (AP) Queen Elizabeth II cracked a magnum of champagne on the graceful bows of Britain's great new ocean liner today and launched it into the River Clyde with the name millions were waiting to hear—her own, Queen Elizabeth II.

An emotional roar erupted from 30,000 throats as the Cunarder glided down the shipway and set up a huge wave across the river.

"May God bless her and all who sail in her," said the queen. The name of the ship had been kept secret until now. She had been known only as Q4.

SNYDER MOTOR CO.

is the newest Oldsmobile dealer in **Snyder**

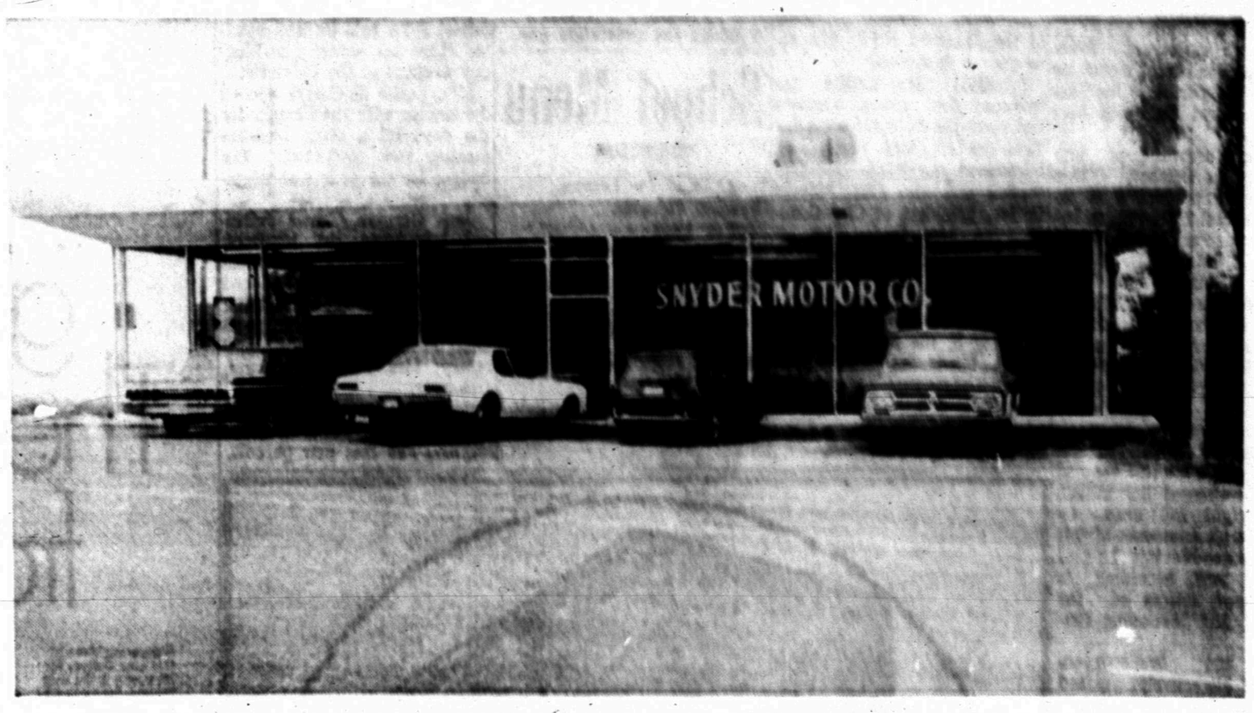

We think we're going to like it here.

We think you'll like the deals we're making, too. Right now, as part of our "new neighbor" policy, we're offering unseasonably hot deals on the Oldsmobile of your choice. So don't wait. Come in now and deal . . . and while you're in, we'll be glad to show you around our new home.

SNYDER MOTOR CO. 312 E. HIGHWAY SNYDER, TEXAS

"WE BELIEVE IN THE TIGERS"

STAR DISCOUNT

WHERE VALUE AND QUALITY MEET

OPEN 8 A.M. to 8 P.M. | BIG SPRING HIGHWAY

Fall Festival of VALUES

SAVE EVERY SEASON OF THE YEAR AT STAR DISCOUNT!

MEN'S
KHAKI PANTS
8½ OZ. CORD TWILL
SANFORIZED **$3.49**

MEN'S
COVERALLS
75% COTTON
25% POLYESTER
NEVER NEEDS IRONING **$7.97**

MEN'S
SHORT SLEEVE SHIRTS
Sizes S-M-L
2 FOR $3.00

BOSS WALLOPER
WORK GLOVES
12 Oz.
Canvas — Pr. ..... **47¢**

PHASE III
BATH SOAP
2 FOR 36¢

Hidden Magic
HAIR SPRAY
13 Oz. Size
83¢

ALL
DETERGENT
JUMBO SIZE
9 LB. 13 OZ.
$1.99

SECRET
Spray Deodorant
52¢

WOVEN VINYL
CAFE CURTAINS
SIZE
48"x24" ..... **97¢**

SHOTGUN & RIFLE
CLEANING KIT
$3.17

TYPE 108 POLAROID
COLOR PACK
$3.88

LARGE SELECTION
FACTORY CUT 4 & 8
TRACK TAPES

GILLETTE SUPER
Stainless Steel Blades
$1.45
RETAIL ..... **83¢**

SYLVANIA
FLASH CUBES
12
FLASHES **$1.47**

6 TRANSISTOR
NOBILITY RADIO
$2.97

AIR CONDITIONER
COVERS
EXTRA HEAVY
GUAGE VINYL **$2.97**

LADIES SCRUB DENIM
JEANS
SIZE 10 TO 18
$1.97
WHILE THEY LAST

DOUBLE BED SIZE
SHEETS
TOPS OR FITTED BOTTOMS
$1.97
EACH

TOW-AWAY ZONE!

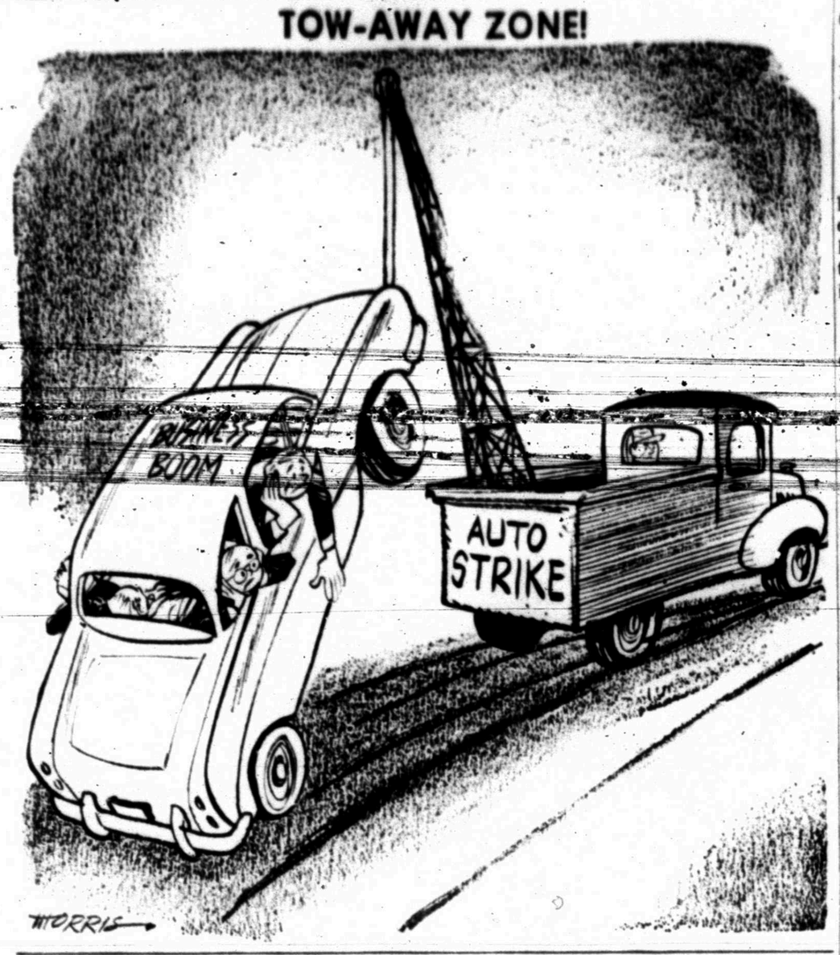

Pure Of Heart Triumph In Modern-Day Supermarket

By JAMES F. DONAHUE

BOSTON (AP) — Supermarkets have become so big and crowded that many have established one-way traffic in their aisles. This can cause tremendous problems, especially for unwarry males who are unfamiliar with supermarkets anyway.

Like for Ted Lumpke who was 39 when his wife got sick and he had to go to a supermarket for the first time. As soon as he got his grocery push cart he made a wrong turn down a one-way aisle.

Women began shouting at him: "One way, one way" and giving him dirty looks as they steered their push carts past him.

The store manager came rushing down the asile waving his arms. "You can't push your push cart east on this aisle," he said. "This is a west aisle."

"Where are the eggs?" Lumpke asked.

"Row G, Section A, Shelf 3, eggs, beans and bacon," the manager said.

Lumpke backed out and went to Row G, but it was one way west at his end and he wanted to go east. He went around the store and came to Row G at its other end and there he saw a sign saying Row G was one way east.

That is impossible, Lumpke thought, because if Row G were one way east at the west end and one way west at the east end, then nobody could get into Row G.

Lumpke found the store manager. "There's something wrong with the signs on Row G," he said. "They're west at the east end and east at the west end."

"That's impossible," the manager said.

"Come and look," Lumpke said.

The manager came, looked and saw the signs.

"It means nobody can get into Row G," Lumpke said. "And what's worse, it means anybody who might be in Row G right now can't get out."

The manager thought about it. "Yes," he said. "But, of couse, that's impossible," and he walked away.

So Lumpke threw caution to the wind and pushed his push cart in violation of the west sign east on Row G.

The shelves were almost bare and covered with dust. There was dust on the floor and foot prints, and grass had grown up in places between the broken linoleum..

The sign mixup must have occured months ago, Lumpke thought, even years.

He pushed his cart over the cracked floor between the stripped and dirty shelves, the thrill of the explorer in his heart. He found the starved, emaciated woman against an empty carton of beans.

"Thank God," she said. "They've fixed the signs. I'm the lone survivor of a shopping party trapped in 1961 when the signs were mixed up. I've been existing on eggs, bacon and beans for six years."

'But the signs haven't been changed," Lumpke said.

The woman's thin, cracked face turned white. "But how did you get in?" she asked.

"I went east at the west end," Lumpke said, and the woman could only look at him in wonder.

"Come with me," Lumpke said. He helped the poor woman to the west end of the aisle where they met the store manager.

"Here," the manager said, "you can't come out. This is the west end of Row G, an east aisle."

"But if we can't come out by going west at the east end or east at the west end," Lumpke said, "then we shall have to stay here forever."

"I can't help that," the manager said.

"Without a chaperon?" Lumpke asked indignantly. "In a supermarket, the last bastion of middle-class morality?"

The manager, realizing Lumpke had appealed to a higher law, let them out. "The pure of heart always win in a supermarket," Lumpke said.

"I hope you plan to pay for the eggs, bacon and beans," the manager told the woman.

Distrust Has Torn UN From Start

By JAMES MARLOW
AP News Analyst

WASHINGTON (AP) — Just a little over 22 years ago the United Nations was born in San Francisco. For a moment, with the anguish of the big war ending, it seemed this might be the beginning of a new world.

Capitalists and Communists cheered and old animosities were almost invisible, for a while.

Anyone who was there had lived through the years of war, worse than anything in history, and he knew mankind, if sensible enough, could forge out of the fires of agony a peaceful way of life.

The machinery for quiet settlement of disputes, both new and ancient, was the foundation stone of this new United Nations, its primary purpose.

Even so, anyone there with his wits about him and a knowledge of history had to be skeptical. He could hope man at last had learned to live intelligently but history told him it was unlikely.

He knew man was still primitive, as World War II had just demonstrated, which meant that if now the nations seemed eager to eliminate conflict it was only because they were exhausted.

They needed time to catch their breath, like a professional fighter who is knocked flat on his back and then gets up off the floor again, shaking the fuzz out of his head, until he is ready to go again.

Nevertheless, as the delegates at San Francisco finished their work, the whole non-Fascist world tingled a bit at the thought that here at last man had a chance to change his ways.

The tingle didn't last long, and there wasn't much reason for it. At the very moment of birth distrust and suspicion were written into the U.N. charter when the United States and Soviet Union insisted upon reserving the power to veto each other.

The United Nations had 51 members starting out and has 122 now. But it is in debt pehaps as much as $60 million because not all the members will pay what they owe.

And it didn't end war, after all. In some cases it has helped, as in Korea. In some it has been helpless, as in Vietnam. It has been criticized on all sides.

French President Charles DeGaulle called it the "Leaning Tower of Babel." Nikita Khrushchev called it the tool of colonial powers. A critic in the United States described it as a "Communist-dominated rat's nest."

It can help, sometimes, smother war fires in small nations. But it can do nothing if the big ones, like the United States and Soviet Union want to perform.

Junior Editors Quiz on HUSKIES

QUESTION: *What is the origin of the husky dog?*

* * *

ANSWER: There are several breeds of powerful dogs used to haul dog sleds in northern countries. They are often spoken of as huskies or Eskimo dogs, for they are related in type even if originating in different places. These breeds are alike in having heavy coats which allow them to endure the Arctic cold, as well as in possessing great strength, courage and intelligence. Huskies belong to a dog grouping called lupine, because such breeds have sometimes been crossed with wolves, from which animals huskies probably originated. The Eskimo dog (upper right) is a powerful animal weighing about 85 pounds. Three to eight such dogs make a team pulling a sled, which carries supplies and a driver who usually walks or runs behind, hopping on the sled now and then to catch his breath. The Malemute is supposed to have originated in Alaska about 1000 B.C. or earlier. The Siberian huskies and the beautiful pure white Samoyeds are other husky breeds thought to have originated in Siberia, also about 1000 B.C.

9-20

(Julie Hutchison of Hull, Colo., wins this week's grand prize of a 15-volume set of Compton's Pictured Encyclopedia for this question. Mail yours on a postcard to Junior Editors in care of this newspaper.)

CROSSWORD PUZZLE

ACROSS
1. Congregate
6. Spacecraft
12. High nest
13. Environment
14. Scheduled
16. Choral composition
17. Pillbox
18. Card game
20. Crest
22. Hastened
23. Wood sorrel
26. Song bird
28. Solid alcohol
30. Bird house
32. Martini decoration
33. Sign of the zodiac
34. Pipe fitting
36. Season
37. Monk's hoods
39. Office holders
41. Regional
44. Hold for ransom
46. Ind. antelope
48. Climbing vine
49. Endowment
50. Highlander's skirts

DOWN
1. Wherewithal
2. Kinsman
3. Sacred composition
4. Humor
5. Profound
6. Before noon
7. Allspice
8. Swan genus
9. Kindled
10. Protecting shelter
11. At odds
15. Buzzing beetle
19. Dutch cupboard
21. Legume
23. Novel
24. Contract
25. Malt brew
26. Short for a kind of lace
27. Bobolink
29. High in the scale
31. Red-berry evergreen
35. Wapiti
37. Confine
38. Floss
40. Springs
41. Special interest
42. Greek
43. Annex
45. 502
47. Neuter pronoun

	S	A	B	E	R		P	R	O	B	E
R	E	C	I	P	E		R	A	C	E	R
E	R	O	T	I	C		O	P	E	R	A
A	I	R	S		A	I	M		L	E	S
T	A	N		A	N	T	I	D	O	T	E
A	L		O	R	T		S	E	T		
		B	A	T		H	E	W		S	O
R	O	U	T	I	N	E	S		S	E	R
E	R	R		C	O	L		F	O	R	A
M	O	R	A	L		M	A	I	D	E	N
A	N	O	D	E		E	R	R	A	N	T
N	O	S	E	S		T	E	N	S	E	

SOLUTION OF YESTERDAY'S PUZZLE

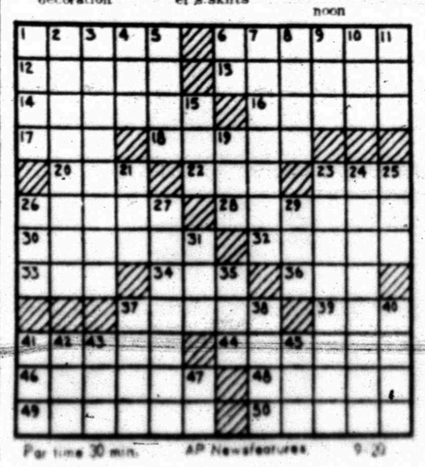

For time 30 min. AP Newsfeatures 9-20

MARY WORTH

NANCY

JOE PALOOKA

DEBBIE DEERE

REX MORGAN

KERRY DRAKE

WAYOUT

DENNIS THE MENACE

GRANDMA

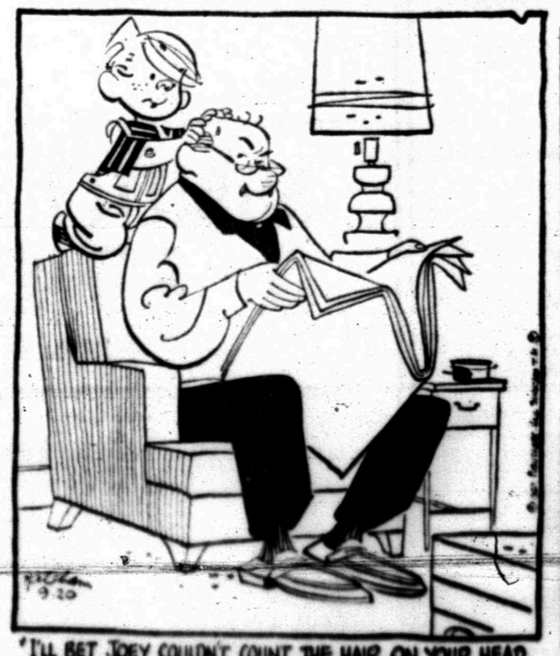

"I'LL BET JOEY COULDN'T COUNT THE HAIR ON YOUR HEAD. HE CAN ONLY COUNT UP TO *FOUR*!"

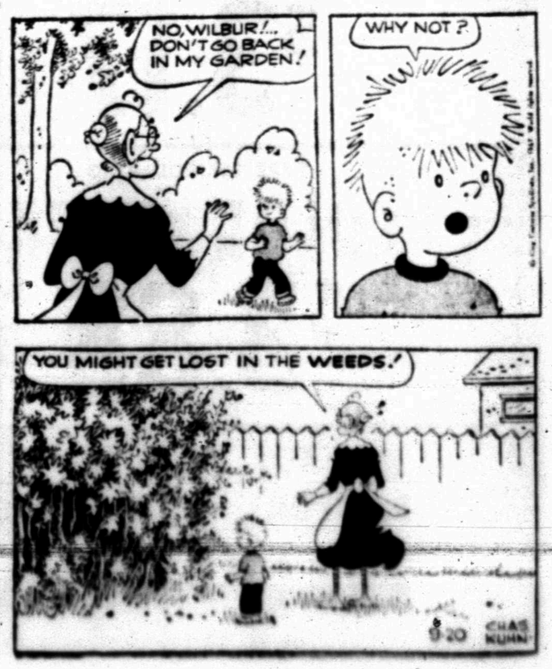

Lamar 7th Grade Teams Tip Travis

The Lamar Colts whacked the Travis Packers 24-6 and the Lamar Cowboys tripped the Tavis Giants 14-6 as the 7th grade football schedule got underway here Tuesday afternoon.

The Colts scored on a 60 yard sweep and a 5-yard counter play by Allen Knight and a 50-yard dive play by David Tyrone. Fred Liner ran over the bonus points following two of the touchdowns, and Tyrone collected the other two points.

The Packers scored on a long pass from Mike Boles to Charles Cole.

Coach of the Colts is John Gary, and Geral Mack Greene coaches the Packers.

The Travis Giants took a 6-0 lead over the Lamar Cowboys on a 100-yard return of a pass interception by Scotty Sullivan. Then the Cowboys rallied for the win on 40 and 20 yard scoring runs by Bobby Furleson. Jim Waters ran over for two extra points.

Coach of the Cowboys is Ned Underwood while Albert Lewis coaches the Giants.

The Packers tangle with the Cowboys and the Colts try the Giants next Tuesday.

Levias Tells Aggie Joke

By HAROLD V. RATLIFF

DALLAS, Tex. (AP) — "There was this Aggie who lost $5.00 on the game and $20.00 on the replay," said Jerry Levias, Southern Methodist's big play man who was named Back of the Week for beating Texas A&M.

Levias was putting ice on a foot that had been stepped on in the game Saturday when his catch of a touchdown pass with only four seconds to go brought Southern Methodist a 20-17 victory.

Levias, with the Aggie joke (Aggie jokes are akin to ethnic jokes elsewhere), was emphasizing the fact that the lead in the game changed hands three times in the final period. First it seemed SMU had won when Dennis Partee kicked a field goal. Then the Aggies put on a drive to score with only 43 seconds left.

But, Jerry added, he sure was glad they made pictures of football games these days because that was the only way he could find out what really happened as he led SMU to victory.

"I got knocked out when I ran back that kickoff," he said. "I don't know what happened the rest of the game."

There were only 39 seconds involved but Levias took back the kickoff 24 yards, caught a pass for 12, ran for 5 and took another pass for 20. Then, as SMU moved to the six-yard line, he sped into the end zone and took Ines Perez' throw for a touchdown.

Levias, who was credited with winning six of Southern Methodist's eight victories last season, said he was happy he could figure in winning the first of the new season.

"But I don't like for it to be so late," he grinned. "It's too hard on the coaches and the fans."

"It's a real honor," said Levias when told he was The Associated Pres Back of the Week.

STRETCH THAT SNAPPED — Zoilo Versalles of the Minnesota Twins looks up from third base as umpire Nestor Chylak calls him out in seventh inning at Washington, D.C. Versalles doubled to left, but was caught trying to stretch it by Senators' third baseman Ken McMullen. Watching is Washington pitcher Frank Bertania (24). Washington beat Minnesota, 5-4, throwing Twins into temporary tie with Boston for American League lead. (AP Wirephoto)

BASKETBALL HISTORY

Canyon Reef Meet Set In New Coliseum

History was made at the Quarterback Club meeting held in the high school cafeteria Tuesday night when members approved a motion to sponsor the Canyon Reef Basketball Tournament in the new Scurry County Coliseum. The Club will pay $300 for use of the facility for the two-day tournament.

The motion to sponsor the tournament in the new Coliseum carried unanimously. The high school Lettermens Association agreed to help the Quarterback Club operate the concession booths at the Coliseum during the tournament. The Club will receive proceeds from the concession plus gate receipts.

The Canyon Reef Basketball Tournament is one of the major sports attractions in the area. Fans from several towns attend the event each year. Use of the Coliseum for the tournament will provide better seating facilities, according to spokesmen for the Quarterback Club.

Trophies to be awarded at the tournament will be furnished by the high school. Coach of the host Snyder Tigers is Ned Underwood. Usually, there are seven varsity teams invited to compete in the tournament each year not including the host Tigers.

Coach Underwood said, "We anticipate a much better attendance at the tournament in the new facility, and we already have extended invitations to some of the top teams in the area to compete in the tournament."

School and Club officials pointed out that seating arrangements in the Coliseum will enable everyone "to have a better view of the action." County Commissioners already have purchased a new hardwood basketball court for use in the Coliseum. The new, portable court can be assembled prior to the tournament.

The Canyon Reef Basketball Tournament will be held Friday and Saturday, Dec. 8-9. Teams entered are from Big Spring, Brownfield, Seminole, Brownwood, Ft. Stockton, Phillips and Crane. Ft. Stockton and Crane replace Breckenridge and Kermit as entries in the tournament. Defending champion is Big Spring.

In addition, the Texas Tech Freshmen will meet the McMurry Junior Varstiy in an exhibition tilt to be held at 8:30 p.m. Friday, Dec. 8.

Murray Warmath is heading for his 14th season as football coach at Minnesota.

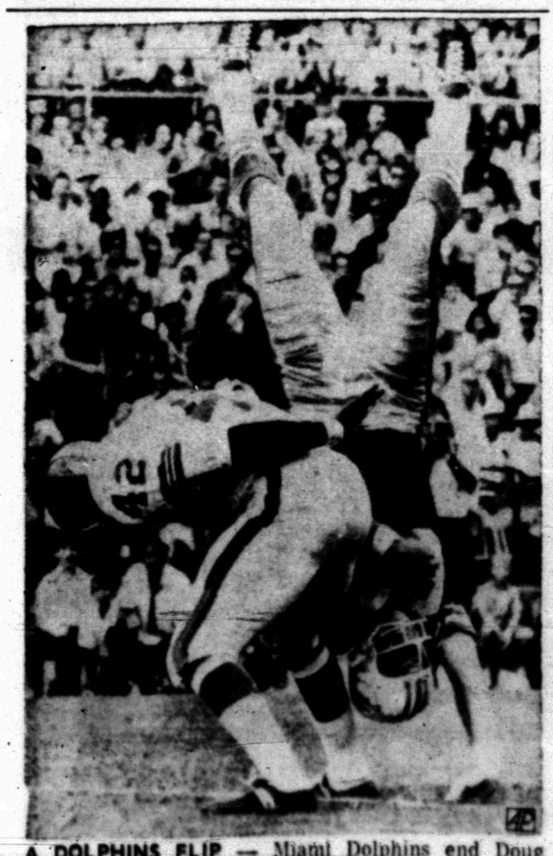

A DOLPHINS FLIP — Miami Dolphins end Doug Moreau (82), did a one hand flip after receiving a pass in the Miami-Denver American Football League game at Miami, Fla. Putting the stop on Moreau is Denver back Lonnie Wright. (AP Wirephoto)

SPORTS

20-GAME WINNER

McCormick, SF Sock Cubs 6-2

By HAL BOCK
Associated Press Sports Writer

The St. Louis Cardinals are champions of the National League but the consolation prize for reclamation project of the year goes to Mike McCormick of the San Francisco Giants.

McCormick became the league's first 20-game winner Tuesday when the Giants rallied for five ninth-inning runs and a 6-2 victory over the Chicago Cubs.

Jack Hiatt's two-run pinch double keyed San Francisco's ninth-inning uprising and helped McCormick reach the 20-victory mark for the first time.

Elsewhere in the National League Tuesday, New York dropped Los Angeles 6-3, St. Louis blanked Philadelphia 1-0, Cincinnati trimmed Atlanta 3-1 and Pittsburgh rallied for an 11-7 victory over Houston.

In the hectic American League, Boston rallied for a 4-2 victory over Detroit, Minnesota ripped Kansas City 8-2, Cleveland blanked Washington 2-0, Baltimore shut out New York 3-0 and Chicago stymied California 3-0.

It took 11 years and three trades before McCormick finally paid off on the investment the Giants made on him back in 1956 when they signed him as a 17-year-old bonus baby.

He was traded to Baltimore in 1963 and to Washington in 1965 before returning to San Francisco in an unheralded three-player swap last winter. He's been anything but unheralded for the Giants though.

"Breaks," he said, "that's the big thing in this game. I can look back and honestly say I pitched as well in 1960 and 1961 as I did this year. But I won one year and 13 another."

He got the breaks Tuesday. Trailing 2-1 against Ferguson Jenkins after eight innings, McCormick departed for a pinch hitter as the Giants rallied in the ninth. He was the pitcher of record when the runs scored and thus received credit for the victory.

Jim Davenport's pinch single drove in the Giants' tying run and after Hiatt's hit broke the deadlock, singles by Ollie Brown and Jim Hart drove in two more runs.

Rookie Bob Heise doubled two runs across and then scored a the tie-breaker on Tommy Davis' hit as the Mets rallied for three runs in the fifth inning and went on to defeat Los Angeles.

Les Rohr, another rookie, went six innings to gain the victory and helped the Mets tie one record and break another. He was their 54th player this season—most ever for a NL club—and the 27th pitcher —tying a major league mark.

Dick Hughes won his 15th for the champion Cardinals, outpitching Jim Bunning with a five-hitter. Ed Spiezio's first-inning single scored Bobby Tolan with the game's only run.

Bunning, 16-14, struck out seven, raising his league- leading total to 234.

Leo Cardenas drove in the tie-breaking run with an eighth-inning single and then scored an insurance run on Tommy Helms' sacrifice fly as the Reds tagged the Braves with their fifth straight loss.

Manny Mota delivered a pair of hits in a six-run ninth inning that carried the Pirates past Houston. Mota started the rally with a pinch single and climaxed it with a two-run hit.

Rookie Bob Robertson whacked a two-run homer for Pittsburgh and pitcher Bob Moose unloaded a two-run triple. Aaron Pointer drove in two runs for the Astros on a single and a double.

TO BUY, SELL OR TRADE DIAL HI 3-5486

AT BIG SPRING'S EXPENSE

Bengals Seek Improvement

"I believe we'll play Big Spring a better game than we did Stamford," declared Wayne Tyrone, head coach and athletic director of the Snyder High School Tigers. He spoke Tuesday night at the regular weekly meeting of the Quarterback Club, held in the high school cafeteria.

The Tigers, 0-26 victims at Stamford last week, underwent lengthy practice sessions Monday and Tuesday with the emphasis on blocking and tackling. Tyrone said that, despite the loss, the boys remained in pretty good spirits. Line Coach Jack Gray said the boys "got together" after the game and decided to work a little harder in preparation for the Big Spring game this week.

Films of the tussle at Stamford revealed the contest was closer than the score indicated. Except for a few plays, the Bengals fought the Bulldogs on about equal terms. A long first-quarter drive of the Tigers was halted by a 15-yard penalty and they never quite recovered their momentum.

"We expect the Big Spring game to be the hardest one of the season," declared Coach Tyrone, "they should be easier after that."

The Snyder team will be going up against a bigger squad, and it will be "a test of their courage" to see if the boys can keep battling the Steers until the final gun, he added.

Tyrone said that football teams "make the breaks" for themselves and that in the future he expects the Tigers to get more of their share of the breaks.

Scouting reports revealed the Steers like to run pitchouts ot the halfbacks and lateral the ball after completing passes to the flats. The visitors will have a decided weight advantage both in the line and in the backfield.

Other coaches in the school system gave reports on their team. Club members also approved a motion to invite wives of Club members to the meeting following the district opener here with Lamesa.

IN AMERICAN RACE

Twins, Red Sox Keep Pace As Detroit Loses Ground

By DICK COUCH
Associated Press Sports Writer

Dave Boswell and Earl Wilson took a short walk on the wild side. Boswell found his way back to Easy Street but Wilson ran into a dead end.

Boswell overcame a severe backache and early control problems Tuesday night and finished with a brilliant two-hitter as the Minnesota Twins held a share of the American League lead by pounding Kansas City 8-2.

The victory kept the Twins tied for first place with the Boston Red Sox, who scored the winning run on a bases-loaded wild pitch by Wilson, Detroit's 21-game winner, during a three-run ninth-inning spurt that caged the Tigers 4-2.

Detroit fell into the fourth spot in the hectic stretch race, one game behind the leaders and one-half length back of the Chicago White Sox, who blanked California 3-0 on Joe Horlen's six-hitter.

Baltimore shut out the New York Yankees 3-0 and Cleveland zipped Washington 2-0 in other AL games.

In National League play, St. Louis' runaway pennant winners nipped Philadelphia 1-0, San Francisco downed Chicago 6-2, Cincinnati topped Atlanta 3-1, Pittsburgh outslugged Houston 11-7 and New York bounced Los Angeles 6-3.

Boswell, a rangy, 22-year-old fireballer, breezed to his 14th victory after being hurt by five walks, two wild pitches and a hit batsman in the first four innings. He struck out eight and retired 16 of the last 17 batters he faced.

The Minnesota right-hander said his wildness was due, in part, to a sore back. I decided I'd have to bend more and get the ball low in spite of the pain," he said.

The Twins, breaking out of a week-long hitting slump, tagged Jim Nash for four runs in the early innings, then struck for four unearned runs in the seventh after Sal Bando's error opened the gates.

"Now it's all up to us," Manager Cal Ermer said. "We have eight of the last 10 at home and our pitching rotation is straightened out. If the good Lord's willing, we'll win it."

"There's no point in worrying about the other teams," added Allison. "You can't play the scoreboard."

The Red Sox were down 2-1 on the scoreboard at Detroit when Jerry Adair reached southpaw Mickey Lolich for a leadoff single in the ninth. Then Yastrzemski drew a walk and George Scott tied the score with a single to center.

Lolich, who had allowed only four hits while striking out 13 through the eighth, then was replaced by Wilson, making his first relief appearance of the year.

After Reggie Smith sacrificed, Wilson walked pinch hitter Dalton Jones intentionally, filling the bases. The Detroit ace then wild-pitched the go-ahead run home and the Red Sox added an insurance tally on Russ Gibson's sacrifice fly.

Jim Northrup's two-run homer in the sixth had given the Tigers their one-run edge.

"Beautiful, beautiful," exclaimed Manager Dick Williams after the Red Sox' second straight comeback victory. "This team doesn't quit."

Horlen stranded Jim Fregosi after the California shortstop tripled with one out in the first inning, then limited the Angles to five singles on the way to his fifth shutout and 18th victory of the year.

The slim right-hander, who keyed the Sox' stretch drive with a no-hitter against Detroit 10 days ago, also singled to touch off a three-run flurry in the sixth against loser Jim McGlothlin. Tom McCraw's triple and singles by Tommie Agee and Ken Boyer delivered the runs and Horlen made them stand up.

MEET

GEORGE BLUE

New mehanic at Les Francis Chevrolet. George is a native of Abilene and has lived in Snyder for the past 2 years. He and his wife Bertha reside at 220 29th Street. George has nearly 30 years of experience as a mechanic ,having started in this chanic, having started in this of your automotive repair needs see him at:

Les Francis Chevrolet Co.
25th & Ave. H HI 3-5458

EVERYONE IS CORDIALLY INVITED

TO VIEW

AMERICA'S NO. 1 CAR

1968 CHEVROLET

TOMORROW

REFRESHMENTS FOR EVERYONE

REGISTER FOR FREE DOOR PRIZES

LES FRANCIS CHEVROLET CO.
"Francis Is Stubborn-Won't Be Out-Traded"
25th St & Ave H Phone HI 3-5456

Public Sees New Buicks Tomorrow

Buick Motor Division has introduced its 1968 cars with a completely new body for all intermediate size models, plus a wide array of new safety and tand styling features throughout the entire line. They will show tomorrow at Snyder Motor Co.

The new styling for the Special Deluxe, Skylark and GS models features the contoured sweepline down the side, introduced on the upper series last year, longer hoods and shorter decks and a shorter wheelbase for two-door models.

Rivieras have been given a new look — front and rear — and the regular size cars in the line, Electra, Wildcat and LeSabre also have a new '68 appearance with new grilles, hoods, taillights, bumpers, instrument panels and interiors.

All 35 models in the line have new side marker lamps that operate with headlights. Windshield wipers are concealed within a space provided by the curved edge of the hood.

Styling highlights for 1968 include these features:

Electra 225: Most apparent change in front is the twin air molding, which along with recessed windshield wipers accentuates the length of the hood. Taillamps are recessed in a new rear bumper to provide a smart looking change, and also giving more impact protection.

Wildcat: This performance-minded series features new grilles, hoods, bumpers, and rear treatment. Width has been accentuated with the horizontal grille and wider headlamp housings.

LeSabre: The new front end treatment — two separate horizontal grilles with the hood extension as the divider — is unique to this series. Taillamps are extended and wrapped around the edge of the rear fenders to provide more dramatic day or night identification.

Riviera: The classic lines of the roof and profile are retained, but hoods, fenders, grille, and bumpers are new. The rear has been redesigned with new bumpers and recessed taillights. The front has fresh eye appeal with a new plastic front grille, set deeply within the steel frame. On the Riviera, the lower portion of the body is covered with optional stainless steel moldings. Headlamps are concealed in the outboard edges of the front grille.

Skylark: An all new body with the emphasis on a shortened rear deck and a longer hood. A sculptured body sweepline predominates the side view. Grille is a continuous loop design with headlamps located on both sides. A new rear bumper, offering impact protection and smarter styling, encloses the taillights. Skylark Custom models have rear wheels enclosed in fender skirts, plus distinguishing ornamentation.

Special Deluxe: All new body with new front, rear and side treatment to distinguish this series from others in the line. Side markers, ports and identification script complete the design that is predominately the Buick sweepline. This is the longest set of hood and front fenders ever used on this series.

Sport Wagon: The popular wood grain side treatment continues as an option. The grille is new. A sleek new roof line with added glass area makes the new wagon look even lower. A new combination roof deflector is offered as a dealer installed option. Distinctive taillamp and rear bumper treatment provides a fresh new appearance.

BUICK'S POPULAR SKYLARK model introduces in an all new body in 1968 with the emphasis on a shortened rear deck and a longer hood. A sculptured body sweepline predominates the side view. The new grille is reminiscent of the Riviera and the new taillamps are designed into the large rear bumper. In the Skylark Custom model, such as the four door hardtop shown here, a 230 horsepower V-8 engine is standard equipment.

New Rules For San Angelo Ys

SAN ANGELO (AP) — New rules have been adopted by the YMCA board here for Y-sponsored Tri-Hi-Y clubs for girls.

Under intermittent fire here for a number of years because of sorority-like membership practices, the clubs were the subject of a major San Angelo School Board controversy in 1961-62.

One member of the local YMCA youth committee, Lindy Vautrain, has called the new rules inadequate to cope with the problems existing in the clu Chief change is in cutting maximum membership from the present 50 girls to 35 by September 1969, and a provision to introduce some element of chance in choosing new members.

Directs Recreation

SAN ANGELO (AP) — George Benbow has been promoted to the post of recreation director at Goodfellow Air Force Base after two years as service club director. Benbow is a former program director of West Texas Boys Ranch.

Barry Says Cable Cutting Just A Joke

WASHINGTON (AP) — Barry Goldwater, who is something of an electronics expert, says his talk about cutting broadcast cables at the 1964 Republican National Convention was just a joke.

Goldwater told a national television audience Monday night his backers at the convention in San Francisco marked every broadcast cable in the Cow Palace loft so "if anybody got a little too obnoxious to our—us—they could always have cable trouble."

Tuesday in Phoenix, Ariz., the former GOP presidential candidate said he really had just joked, "Why not?" when one of his backers remarked on the possibility of cutting network cables.

Goldwater also said Monday of the convention, "You might recall Sen. Hugh Scott got up once with a bullhorn and it didn't work. The batteries weren't in it."

Scott, a Pennsylvania Republican who supported then-Gov. William W. Scranton of Pennsylvania against Goldwater for the nomination, said Tuesday, "I never had a bullhorn in my hand at the convention. "His memory of which prank he played on whom is much the same as his memory of the campaign."

Scott said, "The tragedy for our side was that LBJ took the batteries out of Barry's bullhorn in 1964."

Scott told an interviewer that "worse than the technological sabotage was the intellectual sabotage Barry committed against Republicans and other voters."

Heads Court Reporters

DALLAS (AP) — Miss Odell Oliver, court reporter for U.S. Dist. Judge Sarah T. Hughes, has been elected president of the United States Court Reporters Association.

Beaumont Port Revenues To Rise

BEAUMONT (AP) — The Port of Beaumont revenues for 1967-68 are expected to rise to $1.5 million as compared to the $1.4 million income for the last fiscal year.

Port Director John Groh said the figures include rental of the grain elevator to Continental Grain Co., but does not include income from tax sources.

Sen. Percy Looks Like Favorite Son

By JACK BELL
AP Political Writer

WASHINGTON (AP) — If the 58-vote Illinois delegation ratifies the deal, Sen. Charles H. Percy will get the state's favorite-son designation and Sen. Everett M. Dirksen will claim a limelight at the 1968 Republican convention.

Percy, a relative liberal and a dove on the Vietnam war, got clearance Tuesday from Dirksen, the conservative GOP leader in the Senate and a hard-liner on Vietnam, for home base support to prospect the Republican presidential nomination field.

The price tag on this agreement is the expected designation of Dirksen as chairman of the state delegation, his appointment to the national platform drafting committee and his selection as chairman of that group.

Dirksen looks to this forum, with its attendant glare of public exposure, to further his campaign for re-election to a fourth Senate term. Dirksen, who will be 72 in 1968, may find the going tough, particularly if Democrat Adlai Stevenson III is his opponent.

The Dirksen-Percy accommodation, worked out in the interest of Illinois GOP unity, will require the cooperation of convention delegates elected in next June's primary.

In 1964 the illinois delegation stuck with Barry Goldwater like paper on the wall. There is no positive assurance an organization-oriented delegation will go along with Percy, who is not exactly a favorite with party conservatives.

Dirksen said in a statement issued after consulting with Percy that there are some "mechanical problems" about designating his colleague as a favorite son but "I don't believe they are unsurmountable."

While he put Percy "high on any list" of possibilities for the nomination, he said when asked whether the junior senator is a "serious candidate:" "I refuse to be entrapped" by an answer.

For Percy, the Dirksen clearance enhanced the possibility he will go into the convention as a possible compromise choice of the moderates if Gov. George Romney of Michigan suffers a setback in the preliminary campaigning. It would be difficult for Percy to maintain this position without Illinois backing.

Orange Pipe Mill Modernization Told

ORANGE, Tex. (AP) — A modernization and replacement program at the pipe mill of the Orange plant of American Bridge Division of United States Steel was announced recently by Edwin H. Gott, president of U.S. Steel.

The improvement of pipe facilities at the Orange plant will enable American Bridge to produce steel pipe in diameters ranging from 24 inches to an eventual maximum of 44 inches, Gott said.

Delays Retirement

WICHITA FALLS (AP) — [illegible] man says because he's worked hard since he was 15, he's still able to hold down a job in the oil fields.

"Someday," he says, "I think I will retire, but I figure the longer I put it off, the longer I will live." Beekman reports for work at 7 a.m. seven days a week, driving his own car to two oil rigs he supervises and services 12 miles south of Wichita Falls. He works for Jimbo Oil Co. of Houston.

He thinks if he didn't smoke, he could live to be 100. He picked up the habit when he was six years old, smoking hand-rolled cigarettes from a back-yard tobacco patch in Van Buren, Ind., his home town.

Buy Bonds where you work.

They work for freedom. And they hope it's a temporary job. They look forward to getting back home, when their tour is over, to a college education. Or to a family. Or just to the future they're helping protect. Right now they're saving for that future through regular purchase of U.S. Savings Bonds. (A majority of our men in service—those who defend our freedom—are helping pay the bill for freedom by buying Bonds.) Show these men you're with them by buying Savings Bonds where you bank or joining the Payroll Savings Plan where you work. You'll make a good investment in your future. And you'll walk a bit taller.

U.S. Savings Bonds

Bond facts: Savings Bonds pay you back $4 for every $3 at maturity in only seven years . . . are replaced free if lost, destroyed or stolen . . . have special tax advantages . . . can be redeemed whenever the need arises.

3-7 B The U.S. Government does not pay for this advertisement. It is presented as a public service in cooperation with the Treasury Department and The Advertising Council.

'68 Buick. Now we're talking your language.

We changed the Skylark from front to rear, we gave it a whole new look, simply because we believe you want a car like this. In other words, we're talking your language.

We thought you'd like to have a little easier time parking. So we shortened the wheelbase of the two-door Skylark down to 112 inches.

The new 230-hp., V-8 engine runs on regular gas. It's standard on all Skylark Custom models.

We also refused to limit your choices. Skylark Custom comes in four models, 15 colors and 32 trim combinations. So talk to the man who talks your language, your Buick dealer.

All Buicks have a full line of General Motors safety features as standard equipment. For example, side marker lights and energy-absorbing steering column.

Wouldn't you really rather have a Buick?

The '68 Buicks are at your Buick-Opel dealer's now. He's ready to talk your language.

Pontiac For '68 Going On Display

A new styling theme dominated by a bold front end design, engineering advancements which include another first in the industry and unexcelled safety are the characteristics of Pontiac Motor Division's 1968 models.

All Catalina, Executive, Bonneville and Grand Prix models carry a distinctive Pontiac oriented styling theme highlighted by a new wide peripheral front bumper with a strong and handsome center section.

Built - in safety features of every 1968 Pontiac include new side marker lamps, additional interior padding and crushable armrests.

"The safety, comfort and convenience of driving a new Pontiac are at their highest level," John Z. DeLorean, a General Motors vice president and Pontiac's general manager said.

The 1968 Pontiacs go on sale tomorrow at Snyder Motor Co.

Pontiac Motor Division's 1968 Tempests enter the new model year with the most extensive styling changes, engineering improvements and built - in safety since this popular series was introduced seven years ago.

An exclusive energy-absorbing front bumper for the GTO, separate wheelbases for two - door and four - door models, increased engine displacement and a new level of interior comfort and protection head a long list of 1968 Tempest, Tempest Custom, LeMans, Safari and GTO features.

For the first time the Tempest will be built on two wheelbases. All two - door coupes and convertibles will have a 112-inch wheelbase and the four-door models and station wagons will be built on a 116-inch base. The wide track has been increased to 60 inches at both the front and rear.

The Pontiac-inspired styling places particular emphasis on the venturi shape, accentuating the long hood, short deck profile. A blending of new roof lines into the rear adds new grace to the overall styling theme.

ALL NEW FROM PONTIAC — Two of Pontiac Motor Division's newest and most distinctive 1968 models are shown above. In the foreground is the GTO convertible which features the exclusive Endura front bumper as standard equipment. The bumper is made of a special chemical compound which has an energy-absorbing quality. Also standard on GTO is a 400 cubic-inch engine and dual air scoops on the hood. Concealed headlamps and hood-mounted tachometer are among the GTO options. Also pictured is the La Mans two-door hardtop coupe which reveals the new styling of all the 1968 Tempests. Featuring the popular long hood short deck styling, the Le Mans has a new roof which blends intothe rear section. Pontiac's overhead cam six cylinder engine is standard and there is an optional V-8, both with increased displacement and horsepower.

Don't Prop Baby's Bottle, Says Expert

DALLAS (AP) — Propping a baby's bottle may be the severest form of unintentional maternal neglect, a woman pediatrician from Philadelphia told about 4,000 family doctors today.

Dr. Doris A. Howell, chairman of the Department of Pediatrics at Woman's Medical College, Philadelphia, Pa., told doctors from throughout the U. S. attending the 19th Annual Scientific Assembly of the American Academy of General Practice:

The infant needs physical warmth, encircling and firm support while it is being fed.

Perhaps more vitally than we know, Dr. Howell said, it needs the sound and impulse of the mother's heart, the baby's constant lullaby for nine months prior to delivery.

Dr. Howell said she recognized that breast feeding has been viewed with reluctance or even outright revulsion by many mothers recently.

She said that "supremely appopriate milk" can come from either a real or artificial nipple" but cuddling and nurturing can be supplied "only by a tender human".

Dr. Howell said "unmothering" can come in any social class, although it was more prevalent in the upper and lower classes.

She noted also that one of the major causes of maternal neglect is the unwanted child. She said the "pill" may well reduce the number of unwanted children, although "ignorance, economics or human carelessness will keep us well supplied."

Dr. Howell said another source of "unwanted" children are those that are deformed, mentally deficient, or whose mothers are "on the run" because of work or social activities.

"Practioners concerned with children's welfare may well be the only voice in the wilderness competent to teach parents their responsibilities," she said.

Dr. Howell said "it is the quality of mothering that counts, not the quantity."

New Gas Well In Eldorado Field

LOS ANGELES (AP) — Pauley Petroleum, Inc., of Los Angeles announced Tuesday completion of a gas well in the Eldorado Field of West Texas with a 7.8 million cubic feet per day calculated open flow potential from the Canyon formation at 5,450 feet.

Pauley Petroleum owns half the 14 producing wells in the field. Delta Drilling Co., operator of the field, owns the rest.

Root ginger (fresh) keeps well if you put it in a small jar, cover it with sherry and refrigerate the jar.

Heller's Advice Is Still Heeded

By JOHN CUNNIFF
AP Business Analyst

NEW YORK (AP) — Walter W. Heller retired in 1964 as chairman of the President's Council of Economic Advisers but his advice has continued to flow as if he had an open conduit to Washington.

From Minneapolis, where he is a professor and a banker, Heller has continued to influence public matters, bringing some fame to his bank and school and, it is assumed, wisdom to those who listen to his advice.

In the opinion of some New Frontiersmen, at least, Heller has a legitimate claim to the status of oracle, for he was chief economist when the Kennedy administration challenged some conventional views on taxes.

In the early years of this decade Heller recommended a tax cut although the budget was glowing red, the economy was already fairly prosperous and a conflict in Vietnam was burning up more and more money.

Heller believed then that the economy was capable of still more capacity if freed from the rein of restrictive taxes. As a result, taxes in 1964 and 1965 were cut by about $20 billion.

As forecast, the demand for goods rose, production expanded, and more rather than less tax revenue poured in. The tax base had grown.

This was not unique, for taxes had been cut several times before to spur an economy capable of noninflationary expansion. But for various reasons the 1964 tax cut was the most dramatic use of the concept.

Unfortunately, Heller could not spur his own economy. He resigned in 1964, claiming that in order to advise the federal government on finances he had to borrow $16,000 in three years to feed his family.

This week Heller, the man who cut taxes, came out with some strong words in favor of raising taxes.

In his role as economist with the National City Bank he urged that: "If Congress fails to enact the surtax, brisk expansion threatens to turn into a galloping advances that would make a 3 per cent rise in the consumer Price index the very least we could expect in 1968."

"If Congress prudently passes the 10 per cent surtax, it will sharply improve 1968 prospects by:

"—Bringing the expansion of demand back to a sustainable rate;

"—Opening up enough breathing space for monetary policy to operate effectively without a drastic new credit squeeze;

"—Providing more elbow room for the most urgent domestic problems."

Heller has held some of these views on the present economy for many months. Even before the Johnson administration suggested a surtax last January, Heller had been recommending the same thing.

Heller is saying, in effect, that to attempt to spur more output from the present economy might produce only inflation instead.

Nevertheless, he feels, the federal government needs a surtax to fight "the good fight against inflation and ghettos, side by side with war in Vietnam."

He concedes that Congress may look at events differently, but he ignored the vastly changed political climate when he observes:

"One wonders why Congress, which had the gumption to enact some $15 billion of tax increases in 1950-1951 to finance the Korean conflict, should now balk at a much more modest increase."

Medicare Decision May Be Delayed

By JACK MILLER

WASHINGTON (AP) — The nation's elderly are supposed to find out by Oct. 1 whether the $3 a month they now pay for doctor-bill insurance under medicare will be increased for the coming two years, but the announcement may be delayed.

It was learned the administration is considering asking Congress to extend the date by which John W. Gardner, secretary of Health, Education and Welfare, is required to announce the new rate.

Sources said department officials would like to see the date extended until Congress has completed action on medicare provisions in the Social Security bill—probably not until November.

Department officials say many pending medicare proposals could require a rate increase above whatever increase the department might now find necessary.

One proposal, now being hotly debated, would add the cost of prescription drugs to medicare benefits. Administration officials have said this would mean raising the rate by 50 cents to $1. The government contributes an equal amount.

Gardner said last week he is against adding drugs to medicare before he gets a final task force report on the issue next June 1.

The Social Security package, including medicare, has passed the House and now is in the Senate.

HEW officials say an extension of the Oct. date might save a lot of administrative confusion.

An "open enrollment" period of three months is supposed to begin Oct. 1 for elderly persons to join the voluntary doctor-bill insurance plan. But the period would have to be reopened if no extension were provided and the rate had to be changed because of congrssional action.

Mix chopped chicken with cream cheese and season with spread for teatime sandwiches.

BIG NEWS!

66 SPECIAL
For Big Eaters
EVERY WEDNESDAY
From 5 P.M. to 10 P.M.
All The "Pee! Your Own"
COLD SHRIMP
You Can Eat
$1.79

"66" RESTAURANT
102 East Highway Ph. HI 3-9162

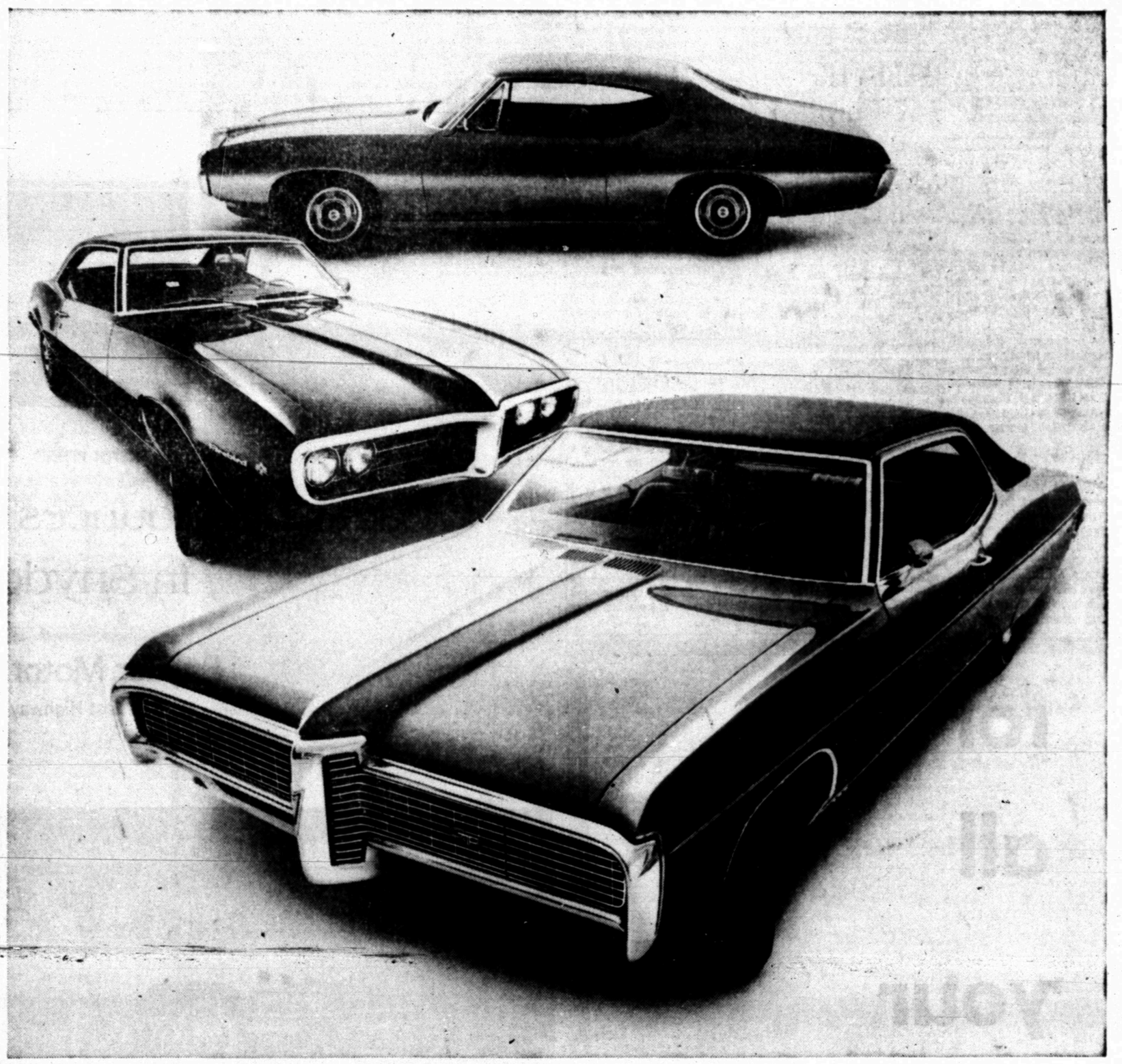

Pontiac, Tempest, Firebird. Three great reasons why we became the newest Pontiac dealer in town.

Everyone loves a winner. And we're no exception. So when we saw what Pontiac had to offer again this year, we just knew that Wide-Tracking was bound to become the great American sport.

But don't get the idea that we're going to rest on Pontiac laurels. We know that when you're new you have to try harder. We've staffed our sales department with professional men who know that arm twisting is no substitute for an irresistible deal. And we've hired factory-trained servicemen whose motto is: Do it right the first time. On time. (And we've filled our service department with the latest equipment to help them make sure it is.)

So come on in and try us, won't you? We'll do our best to make it a habit.

SNYDER MOTOR CO., 312 E. Highway, Snyder, Texas

THE NEW FURY — Styling refinements, increased model availability and additional comfort options are featured in the 1968 Plymouth Fury.

New Plymouths, Chryslers Show

New Chrysler and Plymouth automobiles for 1968 will go on display tomorrow at Thomas Chrysler-Dodge-Plymouth Co. 2303 Twenty - fifth Street.

The successful pattern of evolutionary styling which has characterized Chrysler for the past several years is continued for 1968.

Styling improvements have been made to the front and rear, a new roof is provided for three different hardtops, and several convenience features have been added to the line.

Refinements which make each of the 15 models more luxurious and the styling changes establish strong identity for each of the five series: Newport, Newport Custom, 300, New Yorker, and Town and Country Wagons.

"In planning the 1968 Chrysle we have followed the pattern which for the past several years has contributed to the increasing popularity of these cars," said Robert Anderson, general manager of the Chrysler - Plymouth Division. "The changes have been made only when they improve the total appearance or performance of a particular model."

The success car of the volume sector of the auto market in 1967 — Plymouth Fury — increases its appeal for 1968 with styling refinements, increased model availability and additional comfort options to provide low-cost luxury.

Anderson said that the improvements are expected to make the Fury line appeal to an even greater number of buyers than did its predecessor.

"More owners of other makes of cars bought Plymouth Fury models last year than during any similar period in Plymouth's history," Anderson said. "We are confident that the 1968 improvements will intensify this trend."

Among the changes for 1968 is a general upgrading of the station wagon lines and the addition of wood-grained paneling for the top-of-the-line wagon, the Fury Sport Suburban.

Fury is the volume car of the Plymouth line, which also includes Barracuda, Valiant and a new series of intermediate models.

The main appearance changes are at the front and rear of the car. There is a new grille designed around thin-line horizontal bars which add to the low, wide appearance. Vertically stacked headlamps are retained and identifying front fender nameplates are inset flush with the surface.

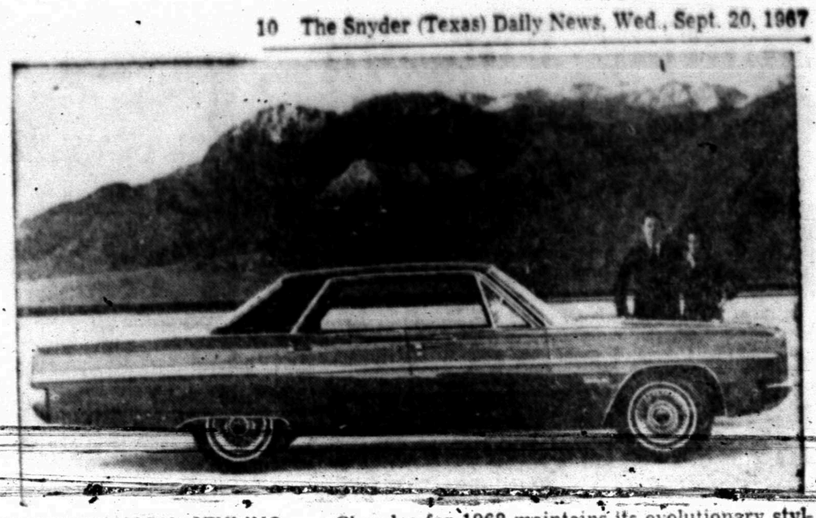

EVOLUTIONARY STYLING — Chrysler for 1968 maintains its evolutionary styling which has endured for several years. Styling improvements have been made to the front and rear, a new roof is provided for three different hardtops, and several convenience features have been added.

YEAR'S TRAINING PLANNED

Freshman Astronauts Report

By LAWRENCE LEE
AP Aerospace Writer

SPACE CENTER, Houston (AP) — The 11 scientists who became astronauts this week say congressional trimming of the space budget is only a temporary setback to full exploration of the void.

Appearing together for the first time Tuesday, one day after reporting for duty, the freshman spacemen told what they hope to give the program.

All are civilians and none can yet pilot a plane. After six months of classroom and lab work at the Manned Spacecraft Center, they will undergo a year of flight training, starting with single-engine Cessnas and working up to jets.

In 1969, the year America's lunar landing is expected, the 11 will be ready to start training for specific space missions.

The new team was named jointly by the National Aeronautics and Space Administration and the National Academy of Sciences and, as scientists, would be valuable pilot-researchers fo NASA's follow-up flights to the lunar landing.

But Congess has cut the Apollo applications program budget by $75 million and has refused to set aside any money at all to plan such advanced missions as flights to other planets.

The newcomers indicated Tuesday that the money problem had not dimmed their dreams.

"I think man is in space to stay," said Philip K. Chamman, 32, an Australian - born physicist and a naturalized American citizen.

Physiologist Dr. F. Story Musgrave, 31, said, "although Congress did cut back some space programs this year, through history, man has explored every geographic area he could. I don't think the basic nature of man will change."

Anthony W. England, 25, the youngest member of the 56-man space team, said space exploration will continue "although other things slow us down."

British-born John A. Llewellyn, 34, the other clipped accent among the newcomes, said that although each has his specialty—he is a chemist — he sees the scientist - astronauts as "representatives of the scientific community for the correlation of experiments in space," perhaps "the most important thing we do outside out specialty."

Llewyllyn and William B. Lenoir, 28, who comes to NASA from MIT, share an interest in planetary atmospheres. Brian T. O'Leary, 27, of the university of California, studies planetary surfaces.

Musgave, who was a post-graduate fellow at the University of Kentucky when selected, William E. Thornton 38, a former Air Force space medicine researcher, and Dr. Donald L. Holmquest, 28, an engineer and a medical intern in Houston, are interested in the medical effects of space flight.

Chapman, a product of MIT's experimental astronomy laboratory, is a specialist in gravity studies and England, an MIT graduate fellow, a geophysicist interested in the origin of the planets.

Karl G. Heniee of Northwestern University is, at 40, the eldest of the new group. He is an astronomer interested in devising instruments for orbiting observatories.

Robert A. Parker, 30, an astronomy professor at the University of Wisconsin when selected, researches interstellar matter. He said he hoped the clear view from space would help in solving the riddle of quasars, the strange deep-space objects who apparent energy output is far too high for their apparent size and the law of conventional physics.

Joseph P. Allen, 30, who looks like a well-scrubbed teen-ager, is a University of Washington nuclear physicist who said he hopes to work ith atomic-powered rocketry.

Hobbs Has 147 Enrolled

HOBBS — Enrollment at the Hobbs School for the fall term is 147.

Last year the enrollment was 157. The rolls this year include 54 students in high school and 83 in the first eight grades. Average number of pupils per teacher is 10.

Class presidents are Randy Williams, 12th grade; Sara Martinez, 11th grade; Brad Maule, 10th grade, and Belle Martinez, 9th grade.

Faculty sponsors are Orville Anderle, 12th grade; Louise Jones, 11th grade; Mrs. Anne Duncan, 10th grade, and Jim Bob Soisbery, 9th grade.

In the junior high grades Jerry Faulkenberry was elected president and David Briggs will serve as faculty sponsor, and in the seventh grade, Randy Gordon was elected president and Mrs. Irene Brown is the sponsor.

The pre - school program, which began Sept. 11, has six students enrolled.

The Hobbs faculty was completed when Mrs. Mary Ann Marshall was employed as fourth grade teacher.

Tent Dresses Hurt Maternity Fashions

PHILADELPHIA (AP) — The tent dress was responsible for the worst maternity fashion season in 30 years, a Philadelphia maker of dresses for mothers-to-be says.

"Our volume dropped 25 to 30 per cent last season," says dress firm executive Albert Nipon.

The reason: With tents already in their wardrobes, expecting mothers didn't feel the need for special clothes and stayed away from maternity departments.

Parents Lose Third Child In Drowning

EAST DOVER, Vt. (AP) — For the third time in 10 months, Mr. and Mrs. John Goode have lost a child by drowning.

Their 5-year-old son, James, fell into the family swimming pool Tuesday. The father found the body.

Last Dec. 1, a car driven by Mrs. Goode plunged into the West River at Dummerston and two of their children drowned. They were Robert Goode, 2, and John Goode Jr., twin brother of the boy who drowned Tuesday.

Exams For NROTC Are Set Dec. 9

The 22nd annual national competitive examination for the Regular Naval Reserve Officers Training Corps (NROTC) will be given on Dec. 9. Parents and high school officials should remind eligible high school seniors and graduates to submit their applications before Nov. 17.

The regular NROTC Program offers an outstanding opportunity for a young man to gain a regular commission while studying at one of the 62 NROTC colleges and universities. The Navy furnishes tuition, fees, books and uniforms, plus a subsistence allowance of Midshipmen. Each summer NROTC Midshipmen go on interesting and rewarding at sea training periods. After completing his college course and all military requirements, and NROTC Midshipman is commissioned as a regular officer in the U. S. Navy or Marine Corps and goes on active duty with the operating forces.

The program is available to male high school seniors and graduates who will have reached their 17th, but not 21st birthday by July 1, 1968. Those who qualify and who make a qualifying score on the Navy College Aptitude Test, will be interviewed and given thorough medical examinations early in 1968. Approximately 1,7000 young men from those remaining in competition will thus be selected to attend college next September to prepare for their Bulletins of Information of formation and application forms are available from local high school counselors and Navy Recruiting Station, Sweetwater, or from the Chief of Naval Personnel (Pers-B-6411), Department of the Navy, Washington D. C., 20370.

Band Makes Album

WACO, Tex. (AP) — The Baylor University Golden Wave Band is featured on a new 12-inch long playing album. The album has 12 numbers, all religious.

HI 3-3514
SNYDER AMBULANCE SERVICE
Odis Glasscock

KEITH PITNER

Cadillac announces a new dealer in Snyder

Snyder Motor Co.
312 East Highway

This area's newest Cadillac dealer cordially invites you to inspect and drive the beautiful new Cadillac for 1968 ...and discover new elegance in action. Cadillac's completely new 472 V-8 engine is the biggest and smoothest V-8 ever put into a production passenger car. And you'll find even more that gives the 1968 Cadillac the greatest "inside story" in fine car history: breathtaking new interior luxury ... a smoother, quieter ride ... effortless new handling ... and a host of safety and convenience features unsurpassed in motoring. Plan to visit this new Cadillac dealer soon. You'll appreciate the skilled service craftsmen and their personal concern for your motoring pleasure. And this new dealer recognizes the fact that Cadillac owners deserve the very best.

Elegance in action Cadillac for 1968

for all your printing needs

Feather Printing Co.

Phone HI 3-6331 2107 25th St.

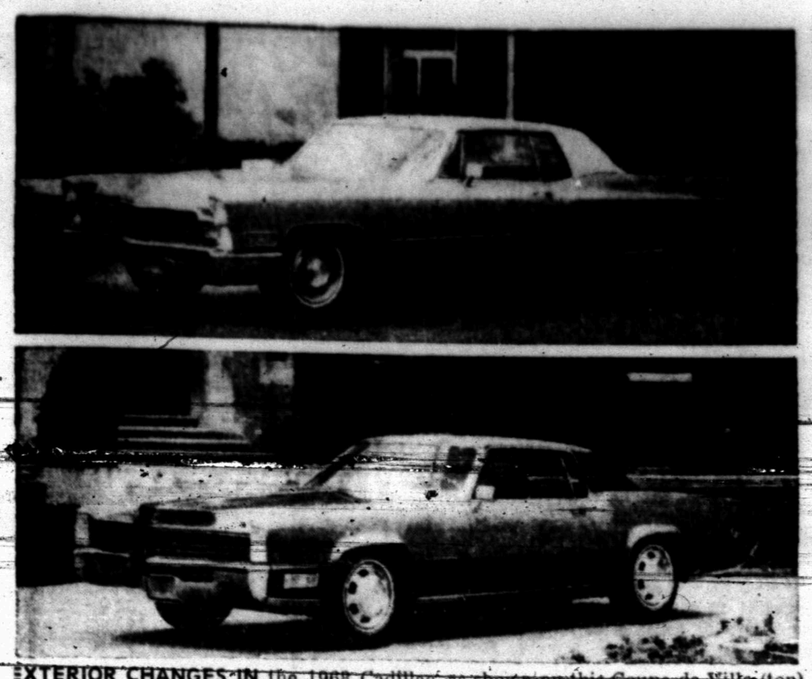

EXTERIOR CHANGES IN the 1968 Cadillac, as shown on this Coupe de Ville (top), include a new grille and larger parking lights redesigned cornering lights and new marker lights on the side plus a new deck lid and all chrome rear bumper. Among the safety related product improvements in all models are: a new concealed windshield wiper and washer system, recessed door handles and added cushioning in the instrument panel and front seat backs. Dramatic styling changes to Cadillac's 1968 Fleetwood Eldorado (bottom) include new parking lamps located in the leading edge of the front fenders, a new hood 4½ inches longer and redesigned taillights. All 1968 Cadillac models are powered by a new 375 h.p. — 472 cubic inch engine which produces 525 foot pounds of torque — the highest of any production passenger car engine in the world.

New Standards Set By Cadillac

Major engineering advancements combined with distinctive Cadillac styling result in new standards of performance, durability, safety and comfort in the 1968 Cadillac.

Calvin J. Werner, general manager of Cadillac Motor Car Division and vice president of General Motors, in announcing the 1968 models, said they would go on sale at Snyder Motor Co. tomorrow.

"Heart of the performance - durability story for the 1968 models is Cadillac's completely new engine. We have capitalized on our 53 years of V-8 engine design and manufacturing experience to produce an engine to satisfy the needs of our Cadillac owners," Mr. Werner pointed out. "The new engine has a displacement of 472 cubic inches and torque of 525 foot pounds — both the highest of any standard production passenger car engine in the world."

Rated at 375 horsepower, the new 1968 engine is standard in all 11 models.

While wheelbase, height and width remain unchanged, all except the Eldorado are 7-10 of an inch longer. The Eldorado remains at 221 inches in length. Cadillac's 1968 styling adds new distinctiveness to all 11 models. The front end features a new grille with a new header bar and thinner and narrower grille fins. These provide a more finely - tailored appearance although retaining the traditional cross - hatch design. Larger parking lamps are fitted into the ends of the grille and operate whenever headlights are on. Complementing the front end is a new hood—6½ inches longer — which sweeps in an unbroken line to the windshield and conceals the new windshield wiper system.

The side view is accented by a strong design line which starts at the top of the front fender and extends downward to the rear of the car.

Rear styling features a new fully chromed bumper and a new deck lid, similar to the Eldorado which provides added luggage space.

To Beaumont Man Certificate Of Merit

BEAUMONT (AP) — The Red Cross has awarded David Winter its highest individual lifesaving citation, the Certificate of Merit. The award was recommended by the Beaumont Red Cross Chapter.

Winter received the award for saving the life of his brother Larry, 12, March 23. The younger boy was trapped in the collapse of a sand cave during a family outing on Hen House Ridge at Dam B, near Woodville.

Nose Cone Is Found

VAN HORN, Tex. (AP) — A spokesman at White Sands Missile Range says a civilian helicopter crew has sighted what is "believed to be the impact point of a Pershing nose cone" from an Army missile that went off course.

The sighting was made Tuesday about 50 miles southwest of Van Horn in a secluded area of northern Mexico.

A 12-man team from the missile range gathered today in this West Texas community to await permission from the Mexican government to cross the border and recover components of the Pershing missile.

The two-ton, $750,000 artillery missile was launched Sept. 12 from Blanding, Utah, intended to impact 350 nautical miles to the south at White Sands in southern New Mexico.

White Sands officials said the missile's guidance and control section, contained classified material. It was designed to fall to earth separately from a dummy warhead.

Project Grant Made

PORT ARTHUR (AP) — The City of Port Arthur has been awarded $1,026,778 for lands and 11 buildings in a 29.5-acre tract in the port-governmental complex urban renewal project.

The award was made by a special condemnation commission.

HOSPITAL NOTES

Chaplain: Dr. A. B. Lightfoot

ADMISSIONS: Dorothy Hessler, 1811 Ave. T; Wilma Smith, Dermott, Frank James, 3301 Ave. M; Hugh Boren, Jr., 2003 Twenty - ninth; Ruth Martin, Clairemont Rt.; James Taylor, Clairemont Rt.

DISMISSALS: Georgia Boss, Mrs. James Beckham and baby boy, Willie Mae Bearden, Hassie Newton, Pauline Wimmer, Billy Stokes; Roy Bennett, William Voss, Larry Dodson.

Former Pastor Is Named Missionary

The Rev. Jack A. Bruton of Hollywood, Calif., former minister in Snyder, is one of four new home missionaries named recently by the Assemblies of God.

Rev. Bruton has been appointed to serve the Jemez Pueblo Indians who attend the Assemblies of God mission in San Ysidro, N. M.

A native of Stidham, Okal., he was ordained in 1966 by the denomination's New Mexico District Council. He has held pastorates in Carlsbad, Loving, Dexter and Ruidoso, N. M., as well as Snyder.

The Assemblies of God list 355 home missionaries. There also are 23 full - time or part - time prison chaplains of the denomination.

OTHERS STREAM NORTHWARD

Stalwarts Ride Out Storm

By GARTH JONES

CORPUS CHRISTI, Tex. (AP) — The hermit knew the hurricane was coming but he wouldn't run—not until a judge made him do it.

A handful of stalwarts committed themselves to ride out the blast in an old two-story house in an island fishing village.

Refugees streamed northward in cars and trucks or fled to hometown shelters where they sang and danced, "almost like a fiesta."

"These were some of the answers to a civil defense official's question: "How do you get ready for something like this?"—the all-inclusive "this" meaning Hurricane Beulah, a monster of a storm slowly trundling towad the lower Texas coast.

Most residents of Port Aransas were evacuated Tuesday, and ferry service was stopped. The only other entry, a farm road down Padre Island, was cut by rising waters Tuesday night.

"There are about 20 persons left over there," said a deputy sheriff. "They are pretty well cut off now and I don't thing they could get out if they wanted to."

He said they were in "an old two-story house that has withstood a number of hurricanes and they think they will be all right."

Refugees fleeing northward drove as far as San Antonio, 275 miles from Brownsville, moved in heavily loaded cars and trucks, some of them towing big pleasure boats.

In Brownsville about 5,000 persons—about one-tenth of the population, gathered in schools, churches and the civic center to escape the hurricane.

A total of 1,101 persons crowded into the auditorium of the civic center, the largest shelter in Brownsville.

In family groups, they drew together in circles of chairs, watching their childen play and feeding themselves from portable ice chests filled with food and drink.

"It's almost like a fiesta," said Leroy H. Haverlah Jr., 28, a social worker. "People are laughing and enjoying getting together. The worst part will come tomorrow when many of them will go home and find their houses gone."

Roderick Devine, 38, lived in a primitive shelter of plank, driftwood and rocks near the north end of Padre Island, the pencil-thin strip of sand that stretches along the Texas coast.

At first he refused officials' request to leave. Then Justice of the Peace Johnny Roberts gave him a direct order to get off the island or take a chance on going to court.

Devine finally left but he refused a "helicopter ride" and hiked across the bridge with his cat.

In his first two years at West Point, Carl Woessner of Dayton, Ohio has caught 34 passes for 329 yards. He played end as a sophomore but Coach Tom Cahill moved him to halfback last season.

Holt Listed On Program

AUSTIN — Wayland G. Holt, district attorney of the 132nd Judicial District, will appear on the program of the 17th Annual Attorney General's Law Enforcement Conference in Austin Sept. 28-30.

He will give the invocation at the first official session of the three - day conference at the Driskill Hotel. About 600 law enforcement officials from throughout the state are expected to attend.

He will also give the invocation at a banquet Friday night in the Crystal Ballroom of the Driskill Hotel at which Attorney General Crawford C. Martin will address the delegates.

Monuments-Markers

LASTING MEMORIALS FOR YOUR LOVED ONES PLACED IN ALL SCURRY COUNTY CEMETERIES!

Also Curbing

Complete Selection

BELL-SEALE FUNERAL HOME

3101 Ave. S Phone HI 3-5454

. . . MORE FOR EVERYONE

IN THE PAGES OF YOUR NEWSPAPER!

To inform, to entertain, to bring you news of the best buys, there's no medium coming into your home that provides so much for every member of the family. It's all there, in tangible print and photos for you to refer to later, to save or pass along.

. . . WORLD'S BEST BARGAIN

History-in-the-making, human interest articles, cooking hints, columns, sports, the comics . . . it's all there in every issue!

The SNYDER DAILY NEWS

"Your Hometown Newspaper"

Cadillac presents elegance in action!

Shown above is the Fleetwood Eldorado, the world's finest personal car; below, the popular Hardtop Sedan deVille. Cadillac Motor Car Division

And the "inside story" for 1968 starts with the biggest, smoothest V-8 engine ever put into a production motor car.

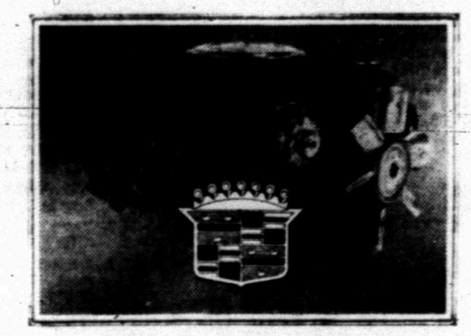

Brilliant new styling • Dramatic new interiors • Totally new instrument panel • Concealed windshield wipers • Improved variable ratio power steering • New disc brakes available • Wide choice of eleven exciting new body styles.

Now, enter a new era of luxury car performance. Cadillac's new 472 V-8 has the greatest torque, or usable power, of any passenger car engine and the newest combination of engine components since Cadillac pioneered the V-8 fifty-three years ago. You will notice a brilliant improvement in passing performance that in no way compromises the reserve of strength for Cadillac's usual power conveniences.

You will also be impressed with its amazing quiet—so remarkable that only its responsiveness reminds you that a great new engine lies under the hood.

Cadillac for 1968 provides, in addition, its well-proved triple braking system with finned drums to deliver smooth, straight stopping power. Front disc brakes are available for those who prefer the further refinement of an advanced disc-and-drum combination, and this year they're standard on Eldorado. You may also choose a greatly improved air conditioning system that moves more air more quietly.

Whether your preference is for one of the more traditional models—or the classic beauty of the Eldorado—come in soon and discover new elegance and excitement in luxury motoring!

GM

THE NEW 1968 CADILLACS ARE NOW ON DISPLAY AT YOUR AUTHORIZED CADILLAC DEALERS.

SNYDER MOTOR CO.

312 E. Highway Snyder, Texas

FOR FAST ACTION USE THE WANT ADS FOR FAST RESULTS

CLASSIFIED

ADVERTISING

RATES & SCHEDULE

15 WORD MINIMUM

1 day per word	6c
2 days per word	11c
3 days per word	15c
4 days per word	18c
5 days per word	20c
6th day	22c
Legals, per day	6c
Card of Thanks, per word	6c

Each additional day 2c per word. These rates for consecutive insertions only. All ads are cash unless customer has an established credit account with The Snyder Daily News. No refund will be made on an ad after appearing in paper. The Publisher is not responsible for copy omissions, typographical errors or any unintentional error that may occur further than to correct it in the next issue after it is brought to his attention.

BUTANE

CALL SCURRY Butane Company HI 3-3721 for prompt gas delivery. Sales and domestic and commercial appliances.

ANNOUNCEMENTS A

SPECIAL NOTICES A-2

KEEP YOUR carpets beautiful despite constant footsteps of busy family. Get Blue Lustre. Rent electric shampooer $1. Sherwin Williams 3809 Ave. S.

AUTOMOBILES B

AUTOS FOR SALE B-1

FOR SALE: 1960 Jeep CJ 5, winch and hubs. Good condition. $1050.00. Call HI 3-5797.

TRUCKS FOR SALE B-2

$225,000. inventory that must be reduced. New and used trucks, trailers, truck and trailer equipment. Call 725 2181 or write Johnston Truck, Box 638, Cross Plains, Texas for complete list of equipment.

SCOOTERS-BIKES B-9

1967 HONDA C-90. 2,000 miles. $250.00. Call HI 3-5372.

AUTO RADIATORS B-11

FRANK D. STEPHENSON
"THE RADIATOR MAN"
CLEANING — REPAIRING
NEW — REBUILT
SNYDER RADIATOR SERVICE
1105 Ave. T HI 3-4131

Come By Or Call
Y-Z Engineers Service
For 1st Class Automotive
RADIATOR SERVICE
HI 3-6632 Lubbock Hwy.
Snyder, Texas

RADIATOR
SALES & SERVICE
Is Our
Only business
Not A Sideline
Complete Radiator and Cores In Stock. See Us For Your Every Radiator Need.
GRAVES RADIATOR SHOP
2503 Ave. U HI 3-6732

BUSINESS OPP. C

DEALER WANTED for Yahama International. Small investment needed. Contact Bill Houch, 1772 Mimosa, Abilene, Texas 79604.

BUSINESS SERVICES D

HOME CLEANERS D-8

WHY WAIT for carpet to dry? Clean with New Host. Use room instantly. Hammond Carpet Co. 3906 Ave. S. HI 3-6801.

PAINTING-PAPER D-11

PAINTING WANTED, spray, brush or roller. Interior or exterior. All work guaranteed. Free estimates. Call HI 3-6219

EMPLOYMENT E

HELP WANTED MALE E-1

ONE OF the Nations largest Chemical Company's is interested in hiring a salesman for Snyder Area. We are interested in someone that has the ability to sell. It will help if you are familiar with the Oil Company's in this area, but not necessary. The main requirements are desire to work and determination, age is secondary. Write Nuto Products Corp. Box 6667, Odessa, Texas 79760.

MODERN INVESTORS CORP.

Needs man in your area, ground floor opportunity. Over 30. Must have car, all company benefits make $1000.00 to $4000.00 a month. Complete training, agricultural or sales background helpful. No overnight travel. For interview meet Holiday Inn East Hwy. 82, Lubbock, Texas 10:00 a.m. Friday, Sept. 22nd, 1:00 p.m. Sat., Sept. 23rd or 1:00 p.m. Sun., 24th.

HELP WANTED FEMALE E-2

DO YOU LIKE TO SELL?
Then be a successful Saleswoman with
AVON
Write Box 1174
San Angelo, Texas

EMPLOYMENT E

HELP WANTED FEMALE E-2

WANTED: EXPERIENCED hairdresser. Will pay up 65% commission. Good working conditions. Apply in person. Allison Beauty Salon & Wig Shop 408 26th.

HELP WANTED MISC. E-3

WANTED EXPERIENCED upholstery man or woman. Full or part time. Call 3-4213 8 to 5 or 3-

INSTRUCTION F

DALE CARNEGIE COURSE
For Information On Next Course
Write Box 5561
Abilene, Texas

WOMAN'S COLUMN H

CHILD CARE H-3

KIDDIES COTTAGE
Going on a trip or just shopping, bring your kiddos to Kiddies Cottage. By the day, night, or week. For more information Call HI 3-3118.

MISCELLANEOUS H-7

IRONING AND baby sitting wanted. Call HI 3-4298, 1603 27th.

FARMER'S EXCHANGE J

GRAIN, HAY, FEED J-2

MR. FARMER, we have good cleaned heavy seed oats for sale. $1.25 per bushel. 150,000 lbs. available. Contact Claude McCormick, HI 3-6244 or HI 3-7271.

LIVESTOCK J-3

HORSE TRAINING
From Colts to finished horses. Roping, reining, cutting and pleasure. Horseshoeing & hoof care
at
MODERN BELL ACRES
Tim Roberts HI 3-5279

MISCELLANEOUS J-6

FOR SALE: Hobbs bed for bobtail truck, 16.8 inches long with cattle boards. HI 3-4140.

MERCHANDISE K

BUILDING MATERIAL K-1

CLARK'S BIG VALUE!
PREFINISHED PANELING
Two Patterns 4 Ft.x8 Ft. Ea. $3.59
CLARK LUMBER CO.
1706 25th St. HI 3-6347

HOUSEHOLD GOODS K-4

FREIGHT DAMAGED
Scratched In Shipment
5 New Zig Zags
$30 Cash or $5 per month
Makes buttonholes, sews on buttons and much more. If interested write Box B-5 in care of Snyder Daily News for free demonstration.

TAKE SOIL away the Blue Lustre way from carpets and upholstery. Rent electric shampooer $1. Perry Brothers.

MUSICAL INSTRUMENTS K-5

REPOSSED HAMMOND Organ in Snyder trade area. Call or write Credit Manager S & M Music Co. 2940 N. First Street Abilene, Texas.

MISCELLANEOUS K-11

FOR ADULT couples who like to dance call HI 3-5627 to get on Katherine Ryan Dance Invitation list. Good bands.

TREAT RUGS right, they'll be a delight if cleaned with Blue Lustre. Rent Electric shampooer $1. Clark Lumber Company

FOR SALE: Two low 250 barrel tnks with doors to be removed. $200.00 each both for $300.00. Call HI 3-3562.

We have just received a large shipment of fine up to date Waltham ladies and men's 17 Jewel water proof and shock proof watches. Some are self winding and self winding calendar watches. All Waltham watches are life time guarantee and low price you can afford to pay. We also have a good number of Timex watches at discount prices. See us for quality and low price before you buy.
LANE BARBER SHOP
308 East Highway

THE EXCHANGE

FARMS, RANCHES AND HOUSES.

Leo Schattle, HI 3-4770, has for sale a 1953 Ford truck with a good bed and fair tires. $800.00.

Jack Burney, HI 3-7076, has a Massey Ferguson planter for sale—PTO driven.

John Schattel, Hermleigh, Texas, has for sale Rosetta Wheat seed. $4.00 per 100 lb. sacked.

FORREST W. BEAVERS
Realtor, Insurance & Loans
103 Brownfield Bldg.
Phone HI 3-9472

WANTED TO BUY K-14

WANTED TO buy. Used brick, also used air compressor tank. HI 3-7996.

WANT TO buy, used furniture, bicycles, toys and children clothing. Only Store in Town. 1801 24th.

RENTALS L

FURNISHED APTS. L-3

NICELY FURNISHED apartments in brick duplex. Adults only. 1410 32nd Street. Call HI 3-2484.

CLEAN, THREE room duplex, bath, carport, fenced yard, fringe tree. 24th. Call

THREE ROOM and bedroom, furnished apartment. Bills paid. Adults only. 1409 Ave. J. Jack & Jack Realty. HI 3-2811 or HI 3-2386.

RENTALS L

FURNISHED APTS. L-3

TWO BEDROOM furnished apartment 1901 Coleman, upstairs. $65.00 month bills paid. Call Pope at HI 3-6331 or HI 3-2166 after 5 p.m.

LUXURY APARTMENT, one bedroom, electric kitchen, 2410 Avondale. Call HI 3-6171.

REDECORATED, NEWLY furnished one bedroom, furnished apartment, air conditioned, fenced back yard, water paid, and garage. $80.00 per month. Call HI 3-5441 or HI 3-5505.

One Bedroom Apartments
Nice furnished, clean spacious, large closets. Bills paid.
BEL AIRE VILLAGE
27th at Ave. X
Call HI 3-6739 HI 3-9403

NICELY FURNISHED APARTMENT & ROOMS
Special Monthly Rate
Bills Paid — Come Look
Tel-Ray T.V. Available
SKYLINE MOTEL
Lamesa Highway HI 3-6692

UNFURNISHED APTS. L-4

UNFURNISHED APARTMENTS for rent. Newly refinished. Phone HI 3-3849 or HI 3-3431.

THREE—TWO bedroom apartments. Newly refinished, clean, water paid, yard kept, SCAT available. Call HI 3-6725.

FURNISHED HOUSES L-5

TWO BEDROOM furnished house, central heat and air, plumbed for washer. Call HI 3-3295, inquire 2210 W. 27th.

UNFURNISHED HOUSES L-6

TWO BEDROOM, 710 30th. Call HI 3-4586.

NICE LARGE three room and bath house in country. Water and gas furnished, quiet location. S. L. Morris HI 3-3001.

NICE NEWLY decorated 2 bedroom, plumbed for washer, panel ray heat. $50.00 month, no bills paid. 111 Elm St. Phone HI 3-7796.

FOR RENT: Two bedroom home. Six miles out on Lamesa highway. Call HI 3-6000.

TWO BEDROOM, fenced back yard, air conditioned, plumbed for washer, garage, panel ray heat. Call HI 3-6418 or HI 3-6123.

ON WIDE 42nd, three bedroom, carpeted, washer and dryer connection, garage, fenced yard. Call HI 3-6143.

TWO BEDROOM, garage, wired for electric dryer and stove. Newly painted. 213 36th. HI 3-3203.

REAL ESTATE M

HOUSES FOR SALE M-2

West of Snyder, 3 Bedroom, 2 Baths, Utility Room, Plenty of Good Water.

Half Section Stock Farm—Small Cotton and Feed Grain Allot. Some Minerals Goes—$120 Acre.

310 Acres, Good Tank, 88 Ac. Cotton, 82 Ac. Feed, 5 Ac. Wheat Allotment. 30 Per Cent Cash, 20 Years Loan at 6% Interest. Owner Will Carry Loan.

S.W. Snyder, 3 Bedroom Brick. Near West Grade School, $12,500.

We Sell F.H.A. Houses. Pick Out One and Give Us A Call.

BRIGHT'S REAL ESTATE
Northwest Corner Of Square
Ph. HI 3-6137 Day or Night

FOR SALE or rent, equity buy. Just refinished two bedroom, kitchen den combination. Shown by appointment only. Call HI 3-5536.

RENTAL EAST . . . will rent or sell . . . 301 36th Place . . . 3 bedroom . . . fenced yard . . . good location.

SOUTHWEST . . . low equity buy at 3742 Avondale.

SOUTHWEST . . . complete financing at 3720 Austin.

EAST . . . nothing down . . . new carpet . . . 3 bedrooms . . . fenced . . . payments $74.00 monthly . . . 3204 Hill Ave.

SOUTHWEST . . . 2314 40th Street . . . 3 bedrooms . . . 2 baths . . . den . . . fireplace . . . $11,500.00 . . . complete financing

NORTH . . . 112 Scurry . . . close to Green Hills Baptist Church . . . $6000.00 . . . total financing.

WE NEED LISTINGS . . . PLENTY OF PROSPECTS IN ALL AREAS OF SNYDER.

STEVENSON REAL ESTATE
South Side Of Square
Business Phone: HI 3-5612
Night & Weekends — HI 3-5612

FOR SALE: 5 room wood frame house with bath, garage and front porch. Bids accepted thru Sept. 20, 1967. Inquire Monsanto Co. Diamond M Sharon Ridge Plant 14 miles S.W. Snyder, Texas.

THREE BEDROOM brick, 2 bath, immediate possession, 1 car garage, fenced yard. Call HI 3-4116.

THREE HOUSES to be moved. One three bedroom and two two bedroom with [illegible] with asbestos siding. Bid accepted thru Oct. 9, 1967. Inquire Monsanto Oil Co. Production Dept. 74 miles S.W. Snyder. Call HI 3-7213 or HI 3-7151.

Five room house and bath. $1,200.00. Call HI 3-7914.

REAL ESTATE M

HOUSES FOR SALE M-2

BUYING OR SELLING YOUR HOME?
COMPLETE REAL ESTATE SERVICE

SUNSET. Weighing values? Need a two bedroom home? Clean, charming, large kitchen, with eating area, fenced back yard. Ideal location to all schools, churches, and shopping. No down payment about $65 a month.

WEST, bargain on 39th Street. Neat, clean, very liveable two bedroom. Some furniture, curtains and rugs. Close to high school and West Elementary. No down payment about $55 a month.

CHOICE LOCATION, being refinished inside and out. Large three bedroom, 2 baths, plenty closets, beautiful kitchen with built-ins. New carpet. About $85 a month.

SEVERAL HOMES, all over town . . . been refinished . . . No down payment, low monthly payments.

BROWNING REALTY
1906 26th Street
Phone HI 3-6306 Night HI 3-3158

BUYING? OR SELLING?

Section of land in Fisher Co., 480 acres in cull., good allotments for $130.00 per acre.

5—80 acre tracts, close in.

2 good 3 bedroom houses outside city limits.

2 good equity buys on the East side. Low equity, low payments.

32 sections deeded and 4 sections leased for sale. Grass, 14 sections plowed and seeded, 30 producing oil wells, 13½% minerals, including production goes with sale. 2000 cow operation—$65.00 per acre.

FORREST W. BEAVERS
Realtor, Insurance & Loans
103 Brownfield Bldg.
Phone HI 3-9472
Virginia Eime HI 3-3713
Forrest Beavers HI 3-6467

FOR SALE, a 40' x 75' building to be moved. Call HI 3-9860, or HI 3-9708.

4010 Austin, Large 3 Bdrm., small equity. Payments $80. Mo. 3717 Ave. U, 3 Bdrm., Small equity, payments $70 Mo.

120 Browning (Corner) 3 Bdrm., 2 bath. Completely redecorated, carpeted. New roof. Small down payment, $72 Mo.

East: 3 Bdrm., 2 Bath, Carpet, Draped, Fenced, Equity, $68 Mo. West: 3 Bdrm., 2 Bath, Total Financing, $67 Mo.

401 34th, No Down $54 Mo.

See our plans for 2 new Custom Homes being built at 2803 & 2905 Denison. Pick your colors and Brick etc.

MERLE NEWTON REALTY
3311 Big Spring Hwy. HI 3-6928
NIGHT Phone HI 3-6928

1. 3720— Austin St. 3 bedroom with guest house, can be completely financed.
2. Large 2 bedroom 3112—Ave. A, $9500.
3. 3102— 39th No down payment, $8000.
4. 417—30th being refinished. No down payment. $6000. Mo. Payment $45.00.
5. 214—32nd 4 bedrooms 2 baths $4000. No down payment, $50. per month.
6. For rent or lease, lovely modern home in country, 3 bedroom, large den, 2 baths. For lease—Nice 3 bedroom 1 bath, 3789—Dalton. 3 bedrooms 2804—Ave. F. These rentals are all clean. We need your Listings, call us if you need help to sell your house, or if you need a rental.

JACK & JACK REALTY
611 East Hwy. Ph. HI 3-3452
Night HI 3-3566
Freddy York HI 3-6723

1. Beautiful 3 bedroom, 2 bath brick, living room and den with woodburning fireplace, builti-ns, refrigerated air and double garage, fenced. Total price $19,000.
2. 3102 Crockett. 2 bedroom brick, large living room and dining area. Total price $9,500.
3. 2349 Sunset, two bedroom, living room and den, carpeted throughout. Carport and fenced. $10,875.
4. Equity buys: 4516 Fredonia . . . 3730 Austin, . . . 2218 Sunset . . . 2310 42nd
5. 3720 Austin . . . 3 bedrooms 1 bath
6. Rent: 3 bedrooms, 2 baths . . . 4516 Fredonia.
7. 6 miles north on Ennis Creek road, 3 b.r., 2 baths, den. $85.00 mo.

TEAL REAL ESTATE
Building Contractor
4201½ Ave. S
Office HI 3-4133
Night: Dillard Teal HI 3-4133

LOTS FOR SALE M-4

FOR SALE, several lots at desireable locations in Snyder, also two room house to be moved. Phone 3-3777.

OIL LEASES M-7

I Will Buy Producing
SACROC ROYALTY
No Deal Too Small Or Too Large
HUGH BOREN, JR.
Phone HI 3-3555

LOANS M-9

FARM & RANCH LOANS
Long Term
Reasonable Rate
HUGH BOREN & SON INSURANCE AGENCY
2501 Ave. S Hugh Boren, Jr.

REAL ESTATE M

LAKE PROPERTIES M-9

Come FLY With Us
FREE
To See
ROYAL OAKS ESTATES
Fun-Center Of The Highland Lakes Area
Located on a beautiful Granite Shoals (L.B.J.) Lake near Kingsland, Texas, Royal Oaks Estates lies in the middle of what U.S. NEWS & WORLD REPORT calls "a Texas land boom." $1 million already invested in 250-acre recreation center with 18-hole golf course, Country Club, olympic-size swimming pool, marina, and many other recreational facilities. 2300 acres of natural wonderland in tracts ranging from individual home sites to ranchettes of 3 acres or more. Unusual investment opportunity. Pre-development prices $500 to $5,000, 10% down, years to pay. Plan for your FREE flight today. Write for free 8-page color brochure.
FRED SANDUSKY
Or
BOB BUHLER
301 American Bank of Commerce
Odessa, Texas 79760
Phone: LOgan 3-1526

ACREAGE M-14

240 ACRE FARM and equipment for sale. Call HI 3-7982.

Extra Clean Used Cars

1967 EL CAMINO Custom Radio, Heater and Overdrive	$2195
1964 VOLKSWAGEN, Radio & Heater	$ 995
1959 CHEVROLET 4 Door	$ 395
1967 FORD Galaxie 500, Loaded, Low Mileage	$2895
1963 GALAXIE 500 XL, Radio, Heater, Automatic & Air Cond.	$1195
1965 CHEVROLET ½ Ton Pickup Radio, Heater	$1395
1964 CHEVROLET Super Sport, Radio, Heater, Automatic Trans. & Power Steering	$1750

DENSON'S USED CARS
300 East Highway Phone HI 3-3912

Lawn Mower SALE

ELECTRIC SUNBEAM
RE-1655, With Grass Catcher
79.95 Retail, Sale Price $59.95

ELECTRIC SUNBEAM
RE-2150, With Grass Catcher
109.95 Retail, Sale Price $74.88

SUNBEAM MOWER
RE-1829, 88.50 Retail
Sale Price $69.95

Yardman Self Propelled
22 Inch, 149.95 Retail
Sale Price $118.88

Yardman Riding Mower
Mustang 25 Inch, 269.25 Retail
Sale Price $223.50

TORO MOWER
19 Inch, With Grass Catcher
99.95 Retail, Sale Price $81.88

TORO SELF PROPELLED
21 Inch, With Grass Catcher
149.95 Retail, Sale Price $122.30

TORO SELF PROPELLED
21 Inch, 4 H.P. Heavy Duty
219.95 Retail, Sale Price $179.32

ELECTRIC SUNBEAM
RE-1850, With Grass Catcher
99.95 Retail, Sale Price $69.95

CLARK LUMBER CO.
1706 25th St. Phone HI 3-6347

Rat Bill Due New Vote Today

By CARL P. LEUBSDORF

WASHINGTON (AP) — The House, by one vote, has tentatively approved a $40-million increase in funds authoized for at extermination and other state health programs.

If sustained on a vote scheduled for today, the action could partially erase what many members consider a black mark on the House for its rejection in July of the administration's $40-million rat control bill.

The measure adopted 129 to 128 Tuesday as an amendment to a $950 million health bill would increase the funds available for state public health programs by $20 million this year and $20 million next year.

When debate concluded for the night, Republicans were attacking an emergency $58-million hospital aid program included by Democrats in the bill.

Overwhelming passage of the House measure was expected today after action on the two controversial portions.

While funds in the bill are given for the states to use according to their needs, backers of the additional $40 million indicated they hope it would go largely for rat control. Twelve states have included rat control in programs developed under the health act passed initially last year.

The amendment was sponsored by Reps. Henry S. Reuss, D-Wis., and Charles M. Mathias Jr., R-Md., both of whom supported the the administration effort in July to set up a new rat control program in the Department of Housing and Urban Development.

"The rat is more than the carrier of disease," Mathias said. "He has become the symbol of official cynicism."

Ask Drug Users To Stay Home

SWARTHMORE, Pa. (AP) — Officials at Bryn Mawr College have told students that if they plan to take drugs, then stay home and don't come to school.

"We thought we had no drug problem," said Miss Katherine E. McBride, college president, Tuesday, "but at the end of the college year, we were not so sure some students were not involved."

Letters telling the students to stay off drugs while at school were sent to each of the 790 undergraduates.

Ohio State's football squad includes two New Jersey sophomores. They are quarterback Kevin Rusnak, 19, of Garfield and linebacker Mike Radtke, 19, of Wayne.

SEE THE NEW
1968 Chryslers
And
Plymouths
TODAY!
THOMAS CHRYSLER
Your Dodge And Plymouth Dealer
2103 25th St HI 3-9386

1960 B-100 V-8 Major Overhaul	$ 595
1957 FORD F-600 Flatbed	$ 550
1958 A-110 INTERNATIONAL	$ 495
1965 DODGE D-100 ½ ton	$1195
1962 INTERNATIONAL C-110 pickup, 4 sp. V-8	$ 825
1961 GMC V-6 4 Speed	$ 650
FARMALL 560, LP. New Short Block	$3250
1962 INTERNATIONAL C-100 ½ Ton Pickup	$ 795
1963 SCOUT 4x4 Pickup, Front end winch, Front tow bar	$ 995

SNYDER TRUCK & TRACTOR CO.
E. Highway Ph. HI 3-9349

TV Schedules

KRBC ABILENE Ch. 9

KRBC—Mon. Thru Fri. Daytime
7:00 Today; 7:25 Harry Holt; 7:30 Today; 8:25 Devotions; 9:00 Judgment; 9:25 News; 9:30 Con'tration; 10:00 Personality; 10:30 Squares; 11:00 Jeopardy; 11:30 Eye guess; 11:55 News; 12:00 News-weather; 12:15 S. Chappel; 12:30 Make Deal; 12:55 News; 1:00 Days 'Lives; 1:30 Doctors; 2:00 'Other world; 2:30 Don't say; 3:00 Match game; 3:25 News; 3:30 Fam. game; 4:00 Talking; 4:30 Newlywed; 5:00 Date game; 5:30 News-w'thr
KRBC—Tuesday Evening
12:15 World beauty; 6:30 On Farm; 7:00 Jer Lewis; 8:00 Movie
KRBC—Wednesday Evening
6:30 Virginian; 8:00 Bob Hope; 9:00 Run Life; 10:25 Pigskin picks; 10:00 News-weath'

KCBD LUBBOCK Ch. 11—Scat 5

KCBD—Mon. Thru Fri. Daytime
7:00 Headlines; 7:05 Farm news; 7:25 Weather; 7:30 Today; 9:00 Judgement; 9:30 Con'tration; 10:00 Personality; 10:30 Squares; 11:30 Eye guess; 11:55 News; 12:00 Report; 12:15 Closeup; 12:30 Make deal; 12:55 News; 1:00 Days our life; 1:30 Doctors; 2:00 Other world; 2:30 Don't say; 3:00 Match game; 3:25 News; 3:30 Date game; 4:00 Donna Reed; 4:30 Lassie; 5:00 Wells fargo; 5:30 News; 6:00 News
KCBD—Tuesday Evening
6:30 Jeannie; 7:00 Jerry Lewis; 8:00 Movie; 10:00 News; 10:30 Tonight
KCBD—Wednesday Evening
6:30 Virginian; 8:00 Bob Hope; 9:00 Run life; 10:00 News; 10:30 Tonight

KMID MIDLAND Channel 2

KMID—Mon. Thru Fri. Daytime
7:00 Today; 9:00 Judgment; 9:25 News; 9:30 Con'tration; 10:00 Personality; 10:30 Squares; 11:00 Jeopardy; 11:30 Eye guess; 11:55 News; 12:00 Masterson; 12:30 Make deal; 12:55 News; 1:00 Days of lives; 1:30 Doctors; 2:00 Other world; 2:30 Don't say; 3:00 Match game; 3:25 News; 3:30 Romp room; 4:00 Comics; 5:00 Beaver; 5:30 Hunt-Brink; 6:00 News-wthr
KMID—Tuesday Evening
6:30 Jeannie; 7:00 Wackiest ship; 8:00 Movie; 10:00 News-wthr; 10:30 Tonight
KMID—Wednesday Evening
6:30 Virginian; 8:00 Bob Hope; 9:00 Run life; 10:00 News-wthr; 10:30 Tonight

KTXS SWEETWATER Ch. 12

KTXS—Mon. Thru Fri. Daytime
6:00 Semester; 6:30 Farm news; 7:00 Weather; 7:05 News; 7:30 Cartoons; 8:00 Capt. K'roo; 9:00 C. camera; 9:30 Hillbillies; 10:00 Andy; 10:30 Van Dyke; 11:00 Love life; 11:25 News; 11:30 Search; 11:45 Guiding life; 12:00 News; 12:15 Farm facts; 12:25 Weather; 12:30 World turns; 1:00 Many Splen.; 1:30 Houseparty; 2:00 Hospital; 2:30 Edge night; 3:00 Sec. storm; 3:30 Hollywood; 4:00 Fugitive; 5:00 Flying nun; 5:30 News; 6:00 News; 6:10 Sports; 6:20 Weather
KTXS—Tuesday Evening
6:30 Daktari; 7:00 R. Skelton; 8:00 Morn world; 10:00 News-w'thr; 10:30 Mannix; 11:30 Riverboat; 12:30 Sign off
KTXS—Wednesday Evening
6:30 Hogans; 7:00 Bewitched; 7:30 Hillbilies; 8:00 G. acres; 8:20 2nd hun yrs; 9:00 Custer; 10:00 News-w'thr; 10:30 Wild west; 11:30 Cimarron; 12:30 Sign off

KERA & KRLD—Dallas Scat 2

KERA KRLD—Mon. Thru Fri. Daytime
6:30 Semester; 7:00 News; 7:05 CBS News; 7:30 Timetable; 8:00 Capt. K'roo; 9:00 Flight six; 9:15 New horiz.; 9:30 Discovery; 10:00 Fam. living; 10:30 What's new; 11:00 Learning; 11:15 Spanish; 11:30 Science; 12:00 News persc.; 12:45 Homemaking; 1:15 Adv. learning; 1:30 New horizon; 1:45 French chef; 2:00 Fri. giant; 2:15 poindexter; 2:30 Feature; 2:45 Here Texas; 3:00 In My Opin'; 3:15 Spanish; 3:30 Dal Worth; 3:45 Round Abt.; 4:00 French Chef; 4:30 Struggle; 5:00 What's new; 5:30 Poindexter; 5:45 Friend giant; 6:00 Feature; 6:30 What's new
KERA & KRLD—Tues. Eve
7:00 Film; 8:00 Pop space; 8:30 Conversation; 9:00 Open mind; 10:30 Merv Griffin; 11:00 Playhouse
KERA & KRLD Wed. Eve
7:00 Folk guitar; 7:30 Musicians; 8:00 Musicians; 9:00 Folk Guitar; 10:00 News; 10:30 Merv Griffin; 12:00 Playhouse

KWAB BIG SPRING Channel 4

KWAB—Mon. thru Fri. Daytime
5:55 Sign on; 6:00 Semester; 6:30 Farm news; 7:00 Weather; 7:05 News; 7:30 Cartoons; 8:00 Capt. K'roo; 9:00 Can. camera; 9:30 Hillbillies; 10:00 Andy; 10:30 Van Dyke; 11:00 Love life; 11:25 News; 11:30 Search; 11:45 Guid life; 12:00 News; 12:15 Farm facts; 12:25 Weather; 12:30 World turns; 1:00 Many splend; 1:30 Houseparty; 2:00 Hospital; 2:30 Edge nite; 3:00 Sec. storm; 3:30 Hollywood; 4:00 Fugitive; 5:30 CBS News; 6:00 News
KWAB—Tuesday Evening
8:00 Date game; 6:10 Here-there; 6:30 Daktari; 7:30 R. Skelton; 8:30 Morn world; 9:00 Hollywood; 10:00 News-wthr; 10:30 Mannix; 11:30 Riverboat; 12:30 Sign off
KWAB—Wednesday Evening
5:00 Newlywed; 6:30 Hog. heroes; 7:00 Bewitched; 7:30 Hillbillies; 8:00 G. acres; 8:30 Football; 9:00 Custer; 10:00 News-wthr; 10:30 Movie; 12:30 Sign off

WFAA DALLAS Scat 3

WFAA—Mon. Thru Fri. Daytime
6:29 Inspirational; 6:30 M. Cox; 6:55 News; 7:00 L&Hardy; 7:30 Pep'mint; 8:25 Early show; 10:25 News; 10:30 Fam game; 11:00 Talking; 11:30 Donna Reed; 12:00 Fugitive; 1:00 Newlywed; 1:30 Dream girl; 1:55 News; 2:00 Hospital; 2:30 Shadows; 3:00 Dating; 3:30 Hollywood; 3:55 Doctor; 4:00 Hollywood; 4:30 Sumpn else; 5:30 News; 6:00 News-wthr
WFAA—Tuesday Evening
6:30 Gorillas; 7:30 Invaders; 8:30 NYPD; 9:00 Hollywood; 10:00 News; 10:30 Joey Bishop; 12:00 News; 12:10 L&Hardy; 12:40 house call; 12:43 FBI; 12:44 Prayer; 12:45 Sign-off
WFAA—Wednesday Evening
6:30 Custer; 7:30 2nd hun yrs; 8:00 Movie; 10:00 News; 10:30 NFL West; 11:00 Joey Bishop; 12:00 News; 12:10 L&Hardy; 12:40 House call; 12:43 FBI; 12:44 Prayer; 12:45 sign off

KTVT FT. WORTH Scat 4

KTVT—Mon. Thru Fri. Daytime
6:45 Meditations; 6:50 News; 7:00 Theatre; 8:30 Pat Boone; 10:00 J. 'LaLanne; 10:30 Court; 11:00 Hallmark; 11:10 News; 11:30 Cartoons; 12:00 Sea Hunt; 12:30 Romper room; 1:00 Hollywood; 2:30 Mon'mooners; 3:00 Capt. Zero; 3:30 Popeye; 4:00 M. Mouse; 4:30 Flintstones; 5:00 Munsters; 5:30 Twilight zone
KTVT—Tuesday Evening
6:00 Rifleman; 6:30 Cheyenne; 7:30 P. Mason; 8:30 Hitchcock; 9:00 Movie; 10:00 News; 10:15 Movie; 11:00 Movie; 12:30 News; 12:40 Meditations; 12:45 Sign off
KTVT—Wednesday Evening
6:00 Rifleman; 6:30 Cheyenne; 7:30 P. Mason; 8:30 Honey West; 9:00 Movie; 10:00 News; 10:15 Movie; 11:00 Movie; 12:30 Outdoors; 12:35 News; 12:45 Meditations; 12:50 Sign off

KLBK LUBBOCK Ch. 13—Scat 6

KLBK—Mon. Thru Fri Daytime
5:55 Sign on; 6:00 Semester; 6:30 Farm news; 7:00 Weather; 7:05 News; 7:30 Morn show; 8:00 Capt. Kanga; 9:00 C. Camera; 9:30 Hillbillies; 10:00 Andy; 10:30 D. van Dyke; 11:00 Love life; 11:25 News; 11:30 Search; 11:45 Guid life; 12:00 News; 12:30 World turns; 1:00 Many Splend; 1:30 H'party; 2:00 Hospital; 2:30 Edge night; 3:00 Sec. storm; 3:30 Hollywood; 4:00 Fugitive; 5:00 I BA; 6:00 News; 6:30 News
KLBK—Tuesday Evening
6:00 News w'thr; 6:30 Sports; 6:30 Daktari; 7:30 R. Skelton; 8:30 Morn' world; 9:00 Hundred years; 9:00 Custer; 10:00 News w'thr; 10:30 Movie; 11:30 Riverboat
KLBK—Wednesday Evening
6:30 Hogans; 7:00 Bewitched; 7:30 Hillbillies; 8:00 Gr'n acres; 9:00 Custer; 10:00 News w'thr; 10:30 Movie

Coast-to-Coast NEWSPAPERS SELL THE MOST!

First Prize $10.00
Second Prize $2.50

FOOTBALL CONTEST

PERFECT SCORE $25.00

We're Giving Money Away!
REGISTER FOR DAILY JACKPOT
No Purchase Necessary.
Just Come In And Register Daily.
Big Spring at Snyder
RAINBOW MARKET
1614 25th St. Phone HI 3-3802

8 lbs. CLEANED ONLY $2.00
PLEASE BRING HANGERS!
Billy's Cleaners
Billy Wayne Thompson—Owner
TCU at Iowa
2505½ Ave. U Phone HI 3-4991

BURGESS PROFESSIONAL PHARMACY
Snyder, Texas
We hope your next Prescription carries this "Label."
Roy and Rayburn Burgess
Mertzon at Hobbs

FOR REAL ENJOYMENT TRY OUR
Merchant's Daily Lunch
Choice of Three Meats, Two Vegetables, Soup, Drink & Dessert 95c
Goree at Gail
Served 11 A.M. — 2 P.M.
Under New Ownership & Management Of
MR. & MRS. HARRY EASON
BEACON MOTOR LODGE & RESTAURANT
Intersection of Hwys. 84 & 208 Ph. HI 3-3571

LADIES SCRUB DENIM
JEANS $1.97
SIZE 10 TO 18 — WHILE THEY LAST
Ira at Christoval
STAR DISCOUNT
3605 Ave. S Phone HI 3-5867

SNYDER'S NEWEST NEW CAR DEALER
Your General Motors Dealer For
- CADILLAC
- OLDSMOBILE
- PONTIAC
- BUICK
- GMC TRUCKS
- OPEL

Houston at Michigan State
SNYDER MOTOR CO.
312 E. Highway
Phone HI 3-3181

BOWL FOR FUN!
TUESDAY NIGHT
LATE 8:30
MEN'S LEAGUE
NOW FORMING
Sponsors Available:
Baylor at Syracuse
REGISTER NOW
SNYDER LANES
1910 35th HI 3-4811

Test Your Skill...Win CASH PRIZES

HERE ARE THE RULES OF THE CONTEST

In each advertisement on this page you will find the contestants in a prominent football game being played in the country this week-end. Get an entry blank from one of the merchants who are helping sponsor this contest and whose message is on this page. Fill in your selection of the WINNING TEAM only . . . opposite the name of the firm on the entry blank. Then send your complete blank to FOOTBALL CONTEST EDITOR, THE SNYDER DAILY NEWS. Entries must be in the hands of the editor by 12 o'clock noon, Friday. Games ending in a tie score must be specified as a tie or else it will be considered a miss.

If there is a tie for first place the winners will divide the cash money of $12.50 and no second prize will be given. If there is a first place winner and a tie for second place, the second prize winners will divide the money for the place. If more than two persons tie for second place, no second prize money will be awarded and the cash will be added to next week's prize. Tie for perfect score will split $25.00. There will be fun for the entire family. Only one entry blank will be permitted from any one person. More than one will disqualify all of the person's entries. Scores listed on the entry blank will have no bearing on the choice of the winner. Sign your entry blank and list your address and phone number — and watch for the story on next Wednesday's front page for the winners. Hurry now, and get your entry blank from one of the merchants on this page. The contest blank must be in your own handwriting. Employes of The Snyder Daily News and their families are not eligible to enter.

IT'S FUN!
IT'S EASY!
ANYONE CAN WIN!
ENTER TODAY!

ABSOLUTELY NO PURCHASE NECESSARY!

Your Best Tire Buy
LEE TIRES
PASSENGER TIRES
8.25x14 GS 200 4 Ply ..... $22.57 Plus F.E.T.
8.25x14 GT 300 Polyester Cord With Safety Sealer
Lee's Premium High Performance Tire $30.50 Plus F.E.T.
TRUCK TIRES
9.00x20 10 Ply Plus F.E.T. $63.89
Iowa State at Texas Tech
Phillips '66
SUPER SERVICE
E. Hwy. Ph. HI 3-6222

See The 1968 Line Of Of ZENITH COLOR T.V.'s
Texas Western at San Jose St
Roe's Furniture & Appliances
4001 Highland Shopping Center
Phone HI 3-3402

Number One Buys On The Number One Car
Colorado City at Sweetwater
LES FRANCIS CHEVROLET
711 25th HI 3-5456

BEST SELECTION—BEST BUYS—USED CARS
1963 CADILLAC Sedan De Ville Locally owner and in Perfect Condition Throughout $2025
Andrews at Brownfield
1963 CADILLAC Fleetwood Sedan, Real Clean, One Owner Car $2275
1965 OLDS 98, Fully Equipped Including, Power Steering & Windows, Another One Owner Car $2495
HOME TOWN MOTOR SALES
East Highway Phone HI 3-5372

See Us For All Your
Prescription
And
Drug Needs
We Will Be Closed For All Home Games
Rice at LSU
SNYDER DRUGS
B. S. Hwy. HI 3-8333

Go Get 'Em Tigers!
FINA GAS
COMPLETE SELECTION **OIL**
Good Service
PRESTON **MILK** Gal. 89c
SMU at Missouri
"Red" Faver Fina Service
Big Spring Hwy. HI 3-5981

WILSON MOTORS
FORD MERCURY
"Your Transportation Center"
Texas at Southern Cal East Highway Phone HI 3-6351

Air Force at Wyoming
We're Always Rootin' For The Tigers!
THOMPSON'S SHOE STORE
Southeast Corner of Square

Furniture
. . . Yes, We Have It.
- Quality Furniture

For Every Room In The House.
See Us Before You Buy.
California at Notre Dame
Grady
Erwin Furniture
1101 25th HI 3-3701

PICK THE WINNERS

MAIL OR BRING YOUR ENTRIES TO THE FOOTBALL CONTEST EDITOR AT THE SNYDER DAILY NEWS

CARLOS' LITTLE MEXICO CAFE
NOW AT OUR NEW LOCATION ON LUBBOCK HIGHWAY
(Formerly Town House)
Lamesa at Seminole
OPEN AFTER ALL HOME FOOTBALL GAMES!
Lubbock Highway Phone HI 3-4251

NURSING HOME PATIENTS?
HAVE YOU HEARD ABOUT MEDICAID?
The New Program That Enables You To Pay Your Own Way
Dunbar at Wichita Falls Washington
Let Us Discuss It With You
Type III Nursing Home
Snyder Hospital-Nursing Home
2603 Ave. F Phone HI 3-9359

CARPET BONANZA
100% Nylon Carpet, With Free Foam Pad & Free Installation, Yd. $4.99
Denver City at Levelland
100% Continuous Filament Nylon, With Free Foam Pad and Free Installation, Yd. $5.99
501 DuPont Nylon 10 Yr. Guarantee Installed With Free Foam Pad. Yd. $6.99
We Will Install Your Old Carpet, Sq. Yd. 85c
Hoyt Furniture & Appliance
2112 25th St. Phone HI 3-4143

For All Your
VISIT US!
PRESCRIPTIONS
FREE DELIVERY
- Accurate
- Prompt
- Dependable

Purdue at Texas A&M
HALL DRUG
606 E. Hwy. HI 3-4571
Closed For All Home Games!

Make Saving A Habit!
. . . Your Savings Insured Up To $15,000
Your Savings Earn ..... 4½% Paid or Compounded Quarterly
Wisconsin at Washington
Snyder Savings & Loan Assn.
Corner Ave. S & 27th Phone HI 3-9305

ENTRIES MUST BE IN BY NOON FRIDAY

Bring or Mail Your Entry To Football Contest Editor — The Snyder Daily News

CHEVROLET'S NEW LOOK for 1968 begins up front with a smart new grille and hood that conceals the windshield wipers. Recessed taillights in the rear bumpers and new body side lines are smart styling features as shown above on the Caprice Coupe. An impressive list of comfort and convenience options make it possible to customize a new Chevrolet to almost any personal taste. The new Chevrolets will be on display September 24.

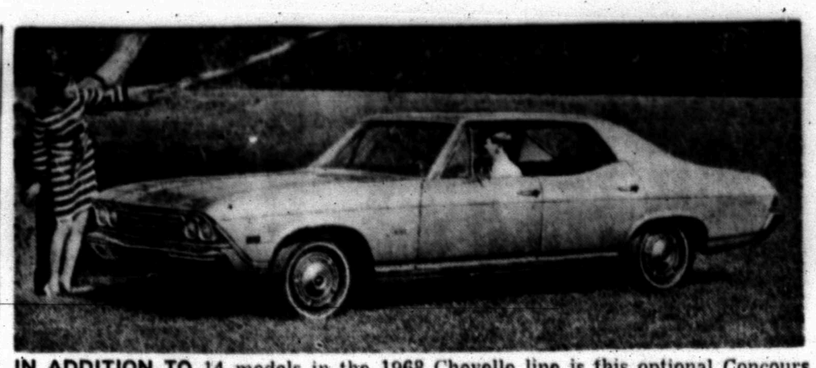

IN ADDITION TO 14 models in the 1968 Chevelle line is this optional Concours Sport Sedan. This ultra-luxurious car like others in the Chevelle family features a new instrument panel, new lattice radiator grille, special interiors and exterior ornamental trim. The Concours Sedan is built on a 116-inch wheelbase, has special sound insulation throughout and concealed windshield wipers with articulated left blade. The new Chevrolet-built passenger cars will be on display September 21.

Chevy Hits Peak In Individuality

A new peak in individuality among Chevrolet's six car lines is reached for 1968, E. M. Estes, general manager, said. They will be on display tomorrow at Les Francis Chevrolet.

"Each member of our automotive 'family' has a distinct pace - setting personality with features that fully span its market," Estes said. "This matches the growing customer desire for one-of-a-kind cars built in mass production."

A total of 41 new Chevrolet, Chevelle, Camaro, Chevy II, Corvair and Corvette models go on sale Thursday.

Highlights include:

— All new advance design bodies for Chevelle, Chevy II and Corvette, with introduction of two wheelbases within the Chevelle line.

— A longer, more luxurious regular Cheverolet, new sportiness for Camaro and continued stress on the special features offered only by Corvair.

— Important safety improvements, exhaust emission controls, and anti-theft provisions are standard equipment on models.

— Improvements in ride, handling and performance including a larger base V-8 engine for the regular Chevrolet, Chevelle and Chevy II.

— Introduction on several lines of full door windows without ventipanes, hidden windshield wipers and dual level "Astro" ventilation.

Heading a list of more than 400 options and accessories is a power vacuum door lock system, a lamp monitoring system to tell the driver if his front and rear lights are working, front disc brakes and added availability of stereo tape players.

The light monitoring system tells the driver at a glance if important front and rear lights and signals are working. The fiber optic principle is used to "pipe" the actual lamp light to jeweled indicators mounted on front fenders and just below the rear window. The system is offered on Chevrolets, Chevelles and Camaros and one with indicators mounted on a console is standard on Corvettes.

The power door lock system, for all regular Chevrolets, allows the driver or front seat passenger to lock all doors simultaneously by a master control lever. Vacuum power is furnished from the manifold.

Stereo tape players, rapidly growing in popularity since introduction by Chevrolet a year ago, are offered in 1968 on all lines except Corvettes. The lineup includes a new "mini-stereo" to complement the redesigned interior styling of the Chevelle and the Chevy II. Chevrolet has also extended the availability of the Cruisemaster — a push-button highway speed control device — to some light-duty pickup trucks.

The option and accessory list also features a wide variety of air conditioning units, numerous exterior and interior trim and convenience items, specially packaged accessory groups for operating convenience, appearance and auxiliary lighting; special equipment for traveling and trailering; and a number of highway safety aids.

Describes Red Torture

HONG KONG (AP) — Pro-Maotist Red Guard is Shanghai tied a Chinese Catholic to a cross and then stoned him and burned him with hot irons, a Hong Kong businessman reported today.

The 43-year-old Chinese businessman, who recently returned from Shanghai, said the Red Guards first arrested the man late in August when they saw him wearing a crucifix.

The Red Guards then took him to a school building they were using as a barracks and tried him on charges of following "running dog religion" instead of the thoughts of Chairman Mao Tse-tung, he said.

A big crowd of students and Red Guards at the trial shouted throughout, "Kill him and crucify him!" the businessman said. After the trial, the Christian was tied to a cross the Red Guards put up in the school yard.

First they threw sticks and stones at him. Then some Red Guards heated iron rods and burned him, he said.

The businessman, who gave his name but asked that it not be used to protect relatives still in China, said the Christian's agonized screams finally brought Communist Chinese authorities who forced the Red Guards to give him up. The man reportedly died later in a Shanghai hospital.

The Hong Kong man said he was told the story both by witnesses and by Shanghai police sources.

Carrier Tarawa To Become Memorial

PHILADELPHIA (AP) — The aircraft carrier Tarawa is bound for Providence, R.I., where she is to become a war memorial and museum.

The 33,000-ton, 888-foot vessel, declared surplus by the Navy, was towed out of the Philadelphia Navy Yard Tuesday to start her voyage to Providence.

Traveler Dies On Highway

Donald Lee Womack, 42, Downey, Calif., died about 12:15 a.m. Sunday 15 miles southeast of Snyder on U. S. 84 while he was traveling from Georgia to his home in California. He had been under treatment for the past nine months for leukemia.

Womack was traveling with relatives and friends at the time of his death, and they notified police. Justice of the Peace J. Pat Billingsley ruled death from natural causes at the scene. The body was taken to Cogdell Memorial Hospital by Snyder Ambulance Service and later taken to Bell - Seale Funeral Home.

Funeral Services will be held in Georgia.

Examination Shows Pope Is Improved

VATICAN CITY (AP) — A new medical examination has shown that Pope Paul is greatly recovered from his illness. He may be able to preside personally over the opening ceremony of the worldwide synod of bishops Sept. 29, Vatican sources said today.

The examination, the informants said, was completed Tuesday by Prof. Guglielmo Gualdi of the radiological clinic of the University of Rome at the Pope's apartments in the Vatican.

Moved To Beaumont

BEAUMONT (AP) — John J. Maher of Tyler, who has been U.S. Probation Officer stationed in Tyler for 11 years, has been transferred to Beaumont, headquarters for the Eastern Division of Texas since March 29, 1967.

AUTO INSURANCE
From Old Line Companies!
We Can Fill All Your Insurance Needs
Hugh Boren & Son
INSURANCE AGENCY
N. W. Cor. Sq. Phone HI 3-3555

"IT'S AS SIMPLE AS ABC-
it pays to SHOP LOCALLY"

GM
MARK OF ENGINEERING

Dramatic!
Distinctive!
Daringly new!

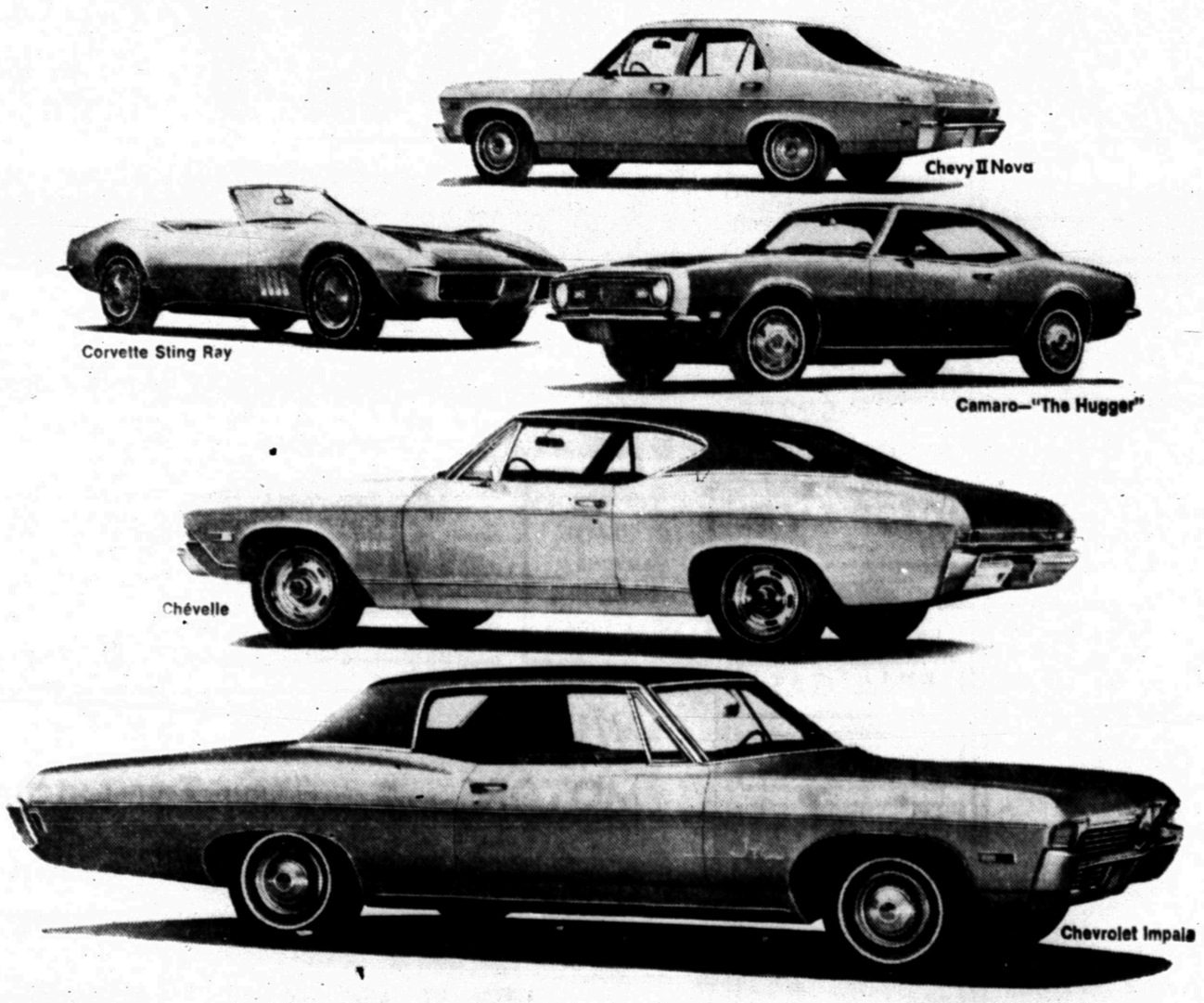

'68s Top Secrets are here

1968 Chevrolets

The 1968 Chevrolets are the very essence of modern design. Every line, every curve is in close harmony. It's a smooth, uncluttered look with roof lines compatible with body lines, grilles and bumpers that blend gracefully into long, rounded fenders. Clean, flowing, beautiful in their simplicity, these '68 Chevrolets are rich and advanced in styling beyond any you've ever seen.

A MORE SILENT RIDE

And for 1968, we've gone to every length to give you more peace and quiet inside. The most sophisticated computers have been used to strategically place body mounts and successfully isolate noise and vibration. Shock absorbers have been improved. The wheel stance on many models is wider for greater smoothness. Exhaust systems have been redesigned to make them whisper-quiet. Even the clocks tick more softly. *A sound car is a silent car.* The '68 Chevrolets are the most silent, highest quality cars we've ever built.

BETTER PERFORMANCE

There are new engines, a bigger standard Six and V8. There's a new 250-hp V8 you can order that runs on regular fuel. Many new engine components increase dependability and keep your new Chevrolet running stronger. There's a new rear axle ratio you can add for greater economy. On most engines equipped with automatic transmissions, there's a special heater for the carburetor which gives you more efficient performance in cold weather. And with every engine, you get the new GM exhaust emission control.

UNIQUE ASTRO VENTILATION

There's a whole new idea in ventilation, called Astro Ventilation, for Camaro, Corvette and the elegant Caprice Coupe. It's also available on many other models. By opening two new vent-ports on the instrument panel, you bring in outside air that can be directed where you want it. This way, you can leave your windows rolled up and add still more to your peace and quiet.

PROVED SAFETY FEATURES

You get the proved GM-developed energy absorbing steering column, folding front seat back latches, dual master cylinder brake system with warning light, plus many more *new* features. Among them: energy absorbing front seat backs, and safety armrests that shield the door handles.

MUCH MORE THAT'S NEW

There are new roof lines, some formal and graceful, others sporty and quick. There are new instrument panels, richly designed and all controls within easy reach. There are new interiors, new vinyls, new fabrics, new colors. There are models with Hide-A-Way windshield wipers and headlights that disappear behind grilles. There are new side marker lamps, new recessed taillights. There's even a new ignition alarm buzzer that reminds you not to walk away and leave your keys in the car.

These are the newest, the most different, the most dramatically changed Chevrolets ever. And they're at your Chevrolet dealer's now. You'll thoroughly enjoy slipping behind the wheel, experiencing the smooth new handling and library-quiet ride and, more than anything, seeing and feeling the even greater quality built into every new Chevrolet for 1968.

Be smart! Be sure! Buy now at your Chevrolet dealer's.

CHEVROLET

There's more quality and value built into Chevrolets than ever before, making every new 1968 model an even better buy!

42 7972

LES FRANCIS CHEVROLET COMPANY
711 25th STREET SNYDER, TEXAS PHONE HI 3-5456