On-The-Spot Foreign Aid Probe Hinted

FRIDAY

THE SCURRY COUNTY TIMES

VOL. 74, NO. 18 — SNYDER, TEXAS, FRIDAY, JULY 31, 1959 — TEN PAGES—PRICE 5c

Saigon Pact Is Debated

By ERNEST B. VACCARO

WASHINGTON (AP) — Sen. Mike Mansfield (D-Mont) said today he may propose an on-the-spot inquiry to get all the facts in a controversy over the foreign aid program in Viet Nam.

Mansfield is chairman of a Senate Foreign Relations subcommittee which recalled American aid officials for further questioning today about administration of the program.

He asked the officials to return with a full answer to charges of irregularities in the award of a steel contract in that Southeast Asian republic.

The charges were made by Scripps-Howard writer Albert M. Colegrove, whose series of articles written from Saigon touched off the hearings.

Mansfield said he may suggest to the full Foreign Relations Committee that it send an investigator of its own to Saigon, or ask its foreign policy study group to contract for a special nongovernmental study.

Colegrove told the committee Thursday that Frank Gonder, an American business man representing Bethlehem Steel, claimed he lost out in the bidding for a steel bridge contract with Viet Nam although his bid per ton was below that of the winner. The award went to the Eurasia Corp., a firm with Belgian supply sources, Colegrove said.

"Gonder is prepared to testify under oath that a confidentail informant told him two weeks before the sealed bids were opened Colegroce testified.

"He is further prepared to testify that at formal bid openings at which some 58 bids were examined, there was no bid from the Eurasia Corp., opened or announced."

The chairman asked the State Department for "a full and complete statement either admitting or denying" the Gonder charges.

Foreign aid officials entered a general denial of Colegrove's charges Thursday.

Leonard J. Saccio, deputy director of the International Cooperation Administration called Colegrove's stories reckless, sweeping and written in a conspicuously sensational vein.

Arthur Z. Gardiner, head of the foreign aid mission in Saigon, said some of Colegrove's charges "make my blood boil."

Ambassador Elbridge Durborw and Lt. Gen. Samuel T. Williams, head of the Military Assistance Advisody Group, backed up his testimony.

Colegrove had written that Americans in Viet Nam were instructed from Washington "not to rock the boat" and if they did not like the way things were done to "shut up and quit."



NEARING THE END OF MEETING—Britain's Selwyn Lloyd points to an item of interest as he poses with other members of the Big Four foreign ministers meeting as they near the close of the Geneva talks. Left to right are: Lloyd; U. S. Secretary of State Christian Herter; Russia's Gromyko and France's Couve de Murville. (AP Wirephoto via radio from Geneva)

Nixon Promises To Answer Red Hecklers

By JOHN SCALI

MOSCOW (AP)—Vice President Richard M. Nixon returned today from a flying Siberian-Ural trip and promised to answer Soviet hecklers in a televised speech to the Russian people Saturday night.

Nixon also is expected to give a nationwide television report to the American people after he stops off in Poland for a three-day visit.

He called off all appointments at the American Embassy tonight as well as most of Saturday. At Moscow Airport, Nixon in effect urged the Russians to hear and see his address.

Talking into a microphone, he said:

"When I speak tomorrow night at 8 o'clock I will discuss and answer some of the questions I got during the trip. I will also give my impressions of the Soviet economy, the managers, workers and people."

Nixon called his fast-moving, five day trip outside Moscow "very interesting." The Russian people, he said, are very friendly to Americans even as the people of the United States are toward the people of the U.S.S.R.

"I found a common interest in finding ways to peace," he said. "I heard on every side the word mir druzhba—peace and friendship."

Nixon, accompanied by his wife and his 30-member official party, flew into the Soviet capital aboard a Russian TU104 jet. It whisked him in 2 hours from the Ural industrial city of Sverdlovsk, 850 miles away.

During the flight, he dictated part of his address to a secretary. He arranged to spend six hours drafting it further tonight.

Nixon seemed tired after his 5,000 mile tour in the Soviet Union.

In ending his stay in the Soviet hinterland, Nixon appealed for world leaders to settle their political disputes so that Soviet and American scientists could devote their full time to peaceful atomic work instead of atomic bombs.

Nixon made his plea after traveling deep into a Siberian birch forest to inspect the site of a Soviet atomic power plant. He found a swarm of some 3,000 men and women workers, but the plant was only half as big as expected.

Vice Adm. Hyman G. Rickover, father of the U.S. atomic submarine, accompanied Nixon and seconded his words with an invitation to the Soviet engineers at the plant to tour American atomic installations.

Nixon, looking out over the maze of semi-finished brick and concrete buildings, told the workmen: "This is the most hopeful use of the atom. We look forward to the time when we can devote all our efforts to opening up great new vistas for both our people rather than production of atomic weapons."

Soviet engineers applauded Nixon's views.

Alexei Semenkin, 46 - year - old construction chief, replied as Soviet Foreign Office officials nodded in agreement: "Your words give me assurance that we almost have arrived at that stage. We are doing everything to develop ways and means for peaceful uses. If there is a will, a person can do it.

"We are convinced in our minds that your people do want this cooperation. And we are assured that new discoveries by our scientists will lead the way to new conquests in peaceful progress."

Nixon reached the plant site after traveling in a motorcade over rough gravel and dirt roads, churning huge clouds of dust for the 12 miles of the trip from the eastern Ural center of Sverdlovsk.

Guilty Pleas Are Entered By Pair Here

Pleas of guilty were received in 132nd District Court here yesterday to a total of 10 indictments by Clarence C. Price, Jr., of Snyder and five indictments against Eddie McCorkle of Littlefield.

Most of the indictments had been returned by the grand jury Monday against the two.

Price's pleas of guilty were to nine cases of burglary and one of theft. Judge Sterling Williams gave Price a five-year penitentiary sentence in each case, to run concurrently but to be "stacked" onto the seven-year sentence he received at Del Rio recently for burglary.

Also "stacked" onto the time is the two years which Judge Williams had probated several months ago on a previous burglary case, revoked yesterday, giving Price a total of 14 years.

McCorkle was given a two-year sentence in each of his cases to run concurrently. They included two indictments for burglary, two for accomplice to burglary and one for theft.

Price is 18, McCorkle 17. They were represented in court by Robert R. Patterson, who was court appointed. Wayland G. Holt, district attorney, was prosecutor.

McCorkle still has a case pending at Del Rio, where he has been charged but not indicted. The grand jury there is to consider the case in August.

Red Regime Forced Out

NEW DELHI, India (AP) — Prime Minister Nehru's government today forced the Communist government of Kerala State out of office on the ground it was unable to rule peacefully under the Indian Constitution.

This placed the steaming South Indian state under the rule of the central government in New Delhi. The action followed more than a month of violence by anti-Communist groups in Kerala.

The Communists won a two-vote majority in the State Assembly in elections in 1957. Their popular vote was less than half of the total, but divisions among the opposition gave them the victory.

Union Wants More Federal Activity

NEW YORK (AP)—The head of the steel union has indicated it would welcome increased federal participation in efforts to settle the nationwide steel industry strike.

David J. McDonald, president of the United Steelworkers of America, says: "In view of the size and complexity of the steel industry, I don't see how the government can help but become involved in something as important as a steel strike."

McDonald's remark, made at a news conference Thursday, was interpreted in some quarters as an expression of hope that the government would intervene directly in the 17-day-old strike.

Federal activity so far has been limited mostly to two things:

1. The Federal Mediation and Conciliation Service, headed by Joseph F. Finnegan, has been working daily in efforts to bring about a settlement.

2. Secretary of Labor James P. Mitchell has been serving as a fact-finder for President Eisenhower and keeping him apprised of developments in the strike and its effects.

Finnegan and aides said they would meet with union negotiators today and would keep in touch with the industry group by telephone.

Finnegan also said he had reported on the course of the discussions to Mitchell today and would continue to do so over the weekend.

The mediator said industry representatives informed him they were returning to Pittsburgh for the weekend.

As the steel deadlock continued, further progress was made in averting scattered strikes in some segments of the aluminum industry.

Negotiations continue today in efforts to prevent a strike at midnight by the Aluminum Workers International Union against the Reynolds Metals Co. The talks went on until Thursday midnight with federal mediators sitting in.

Matt Davis, an international vice president of the union, said the main issue in dispute is working conditions at Reynolds plants in Virginia, Alabama and Kentucky.

Negro Faces Two Counts

Indictments were returned by the Scurry County grand jury here yesterday against John Winston Prince.

Prince was indicted on one charge of burglary of a private residence with intent to rape and one of assault with intent to rape.

The indictments against the 29-year-old Negro man were in connection with an incident on south Avenue M involving a Negro housewife July 19.

Wayland G. Holt, district attorney, said Prince was indicted as a habitual offender. The indictments alleged two prior felony convictions, one for attempted rape in Midland County in 1951 and one for car theft in McClannan County in 1957.

District Judge Sterling Williams this morning appointed Robert R. Patterson as Prince's attorney, but by noon Prince had not entered a plea.

Sharp Rise In Paralytic Polio Cases

WASHINGTON (AP) — Paralytic polio cases reported by the states increased to 177 last week, highest weekly total of the year.

The increase of 11 cases over the week ended July 18 was far lower, however, than the increase of 56 cases between July 11 and 18, Public Health Service statistics showed today.

The 177 paralytic cases last week compared with 73 in the corresponding 1958 week.

Through July 25 this year there have been 1,133 paralytic cases, compared with 510 in the similar 1958 period. In 1955, the year Salk vaccine was introduced, over 2,131 cases had been reported by late July.

Altogether, the states reported 278 polio cases—both paralytic and nonparalytic — for the week ended July 25, compared with 257 in the week ended July 18 and 178 in the July 11 week.

More than half the new paralytic cases listed last week were in seven states: Alabama 20, Texas 15, Missouri 14, Tennessee 11, California 11, Arkansas 10 and Louisiana 10.

Florida and Oregon each reported two deaths due to polio.

WEATHER

SNYDER TEMPERATURES: High Thursday, 98 degrees; low, 67 degrees; reading at 7:30 a.m. today, 72 degrees.

East, South Central and North Central Texas: Partly cloudy through Saturday with widely scattered afternoon and evening thundershowers. Not much change in temperatures.

Northwest and Southwest Texas: Partly cloudy through Saturday with widely scattered afternoon and night time thunderstorms. Not much change in temperatures.

West Gulf: Mostly east winds 8 to 18 m.p.h. and scattered shower through Saturday.

West Germany Urges Firm Stand In Berlin

By JOHN H. HIGHTOWER

GENEVA (AP)—West Germany today urged the United States to stand firm against any pressure to make concessions to the Russians in the final days of the Big Four foreign ministers conference, reliable informants said.

The plea was made directly to U.S. Secretary of State Christian A. Herter by Heinrich von Brentano, West German foreign minister, at an hour's conference, these sources added.

West Germany fears a diplomatic trap may be sprung by Soviet Foreign Minister Andrei Gromyko before the conference ends or recesses Wednesday. The Germans believe Gromyko may offer a concession in Soviet demands that the Western garrisons get out of Berlin, then use this to pry concessions from the West.

Associates said Von Brentano told Herter his government believes any Berlin solution based on the latest Soviet proposals would weaken the Western position in Berlin. One aspect of the Soviet plan that alarmed the Germans was the proposal for curtailing propaganda and subversive activities in Berlin.

Willy Brandt, mayor of West Berlin, sat in on the talks between Von Brentano and Herter.

The West Germans met with Herter shortly before he went into another secret session with Gromyko, British Foreign Secretary Selwyn Lloyd and French Foreign Minister Maurice Couve de Murville at Gromyko's villa.

Meanwhile, high-level experts from East and West failed to reach agreement in a session devoted to an effort to find common language in the rival Soviet and Western proposals for a Berlin settlement.

Qualified Informants said the experts then decided to inform the Big Four ministers of their failure and leave to the ministers a decision on whether they would meet again.

Sidney A. Johnson Killed In Mishap

Sidney A. Johnson, about 68, longtime Scurry County rancher, was killed last night when struck by an automobile at San Antonio.

Mr. Johnson and his wife had the last several years maintained residences both in San Antonio and at thier ranch in the Ennis Creek community northeast of here.

Friends of the family here were told that Mr. Johnson was struck by an automobile at about 10 o'clock last night and that he died about 1:30 a.m. today in Robert B. Green Hospital there.

Reared in Scurry County, Mr. Johnson had been a cattle rancher for many years on a large ranch near Ennis Creek.

The son of the Late Billy Johnson, pioneer Scurry County rancher and banker, he attended school in Snyder and a military school at Roswell, N. M., before returning here to become a fulltime rancher. His father had been president of the old First National Bank, which was located in the building, now occupied by Drs. Blum & Nesbitt.

A funeral service will be held at 1:30 tomorrow at the Porter-Loring Funeral Chapel in San Antonio, with the Rev. Grover I. Chapman, pastor of the Travis Park Methodist Church there, officiating.

A second service has been tentatively set for 2:30 p.m. Sunday at the Bell Funeral Home Chapel here. Burial will be in the Snyder Cemetery.

Survivors include the widow, Mrs. Clara Mae Johnson, and one son, Weldon Johnson, also a Scurry County rancher.

Reducing Pill Sales Halted

WASHINGTON (AP)—Atty. Gen. William P. Rogers announced the government today obtained a court order to halt interstate sales of a reducing tablet called "RX-120" because of alleged false and misleading claims for the product.

The action in District Court at New York City was taken at the request of the Food and Drug Administration. The temporary restraining order was directed against the distributor of the tablets, Wilson-Williams Co., Inc., of Tuckahoe, N. Y., and its president, Jack Elliott.

The Justice Department complaint charged the tablets were promoted by extravagant claims, including a representation that the product "fights hunger contractions and telegraphs a 'stop' signal' to the brain when one is tempted to over-eat or indulge in between-meal snacks."

AP Staffer Commended

AUSTIN (AP) — The Austin chapter of Sigma Delta Chi Thursday night commended The Associated Press and AP staffer Frank Manitzas for "breaking through the conference committee screen" of the 56th Legislature.

The professional journalism chapter approved a resolution following a series of exclusive articles by Manitzas on the state spending budget which had been tentatively approved in closely guarded secret sessions.

The resolution commended The AP and Manitzas "for their contributions to freedom of information and the right of people to know what is happening to their state government."

Daughter Is Charged In Man's Death

SAN ANGELO (AP)—Authorities today charged shapely, 22-year-old Bobbie Juanita Osborne with slaying her father. She said she shot him, "Oh, Just for the hell of it."

Calm and unruffled, she refused to tell detectives much about the slaying of Robert A. Osborne, 58, an engineer with General Telephone Co. of the Southwest.

"If he's dead, that's too bad," the brown-haired attractive young woman declared, Detectives said. "I didn't intend to kill him. I just shot."

Osborne died in his home about midnight from a bullet above his heart.

Miss Osborne said the shooting climaxed a tour of bars with her father.

A newsman asked her occupation.

"I'm just a bum," she said. "I don't do nothing."

She served for 15 months with the Air Force, she said.

The two were alone in the house. Her mother and two sisters were visiting in Dallas.

Miss Osborne indicated that she and her father argued during the beer drinking tour.

She said she ordered the tiny black, pearl handled .22 pistol by mail and her father knew she had it in the house.

Farm Family Is Stricken

IDAHO FALLS, Idaho (AP) — Doctors gathered more than one million units of serum today for five members of an east Idaho farm family fighting botulism food poisoning. A sixth member has died.

Three survivors are in iron lungs. They are Kenneth Nelson, 45, his wife, Naomi, 41, and their daughter, Wanda, 15. Another daughter, Martha, 4, and Nelson's mother, Mrs. Aaron Gruwell, are in less serious condition.

Mrs. Gruwell's husband, a 74-year-old farmer, died early Thursday. A doctor said death apparently resulted from botulism poisoning — a toxin found in some preserved foods. The family ate some home-canned beets Tuesday.

Frantic Father Saves Lives Of 5 Children

PITTSBURGH (AP)—A frantic father saved the lives of his five small children today by throwing them to safety from the second floor of his burning home.

Firemen and neighbors waiting below caught the children.

The father, Bernard Finucan, 33-year-old welder, then helped his wife, Bertha 31, to a ladder firemen had managed to get to a window. Finally, with everyone else safely out, Finucan climbed down the ladder himself.

Tax Measure Passed After 194 Days

By GARTH JONES

AUSTIN (AP) — After 194 days of trying the 56th Legislature passed a tax bill.

By an 85-54 vote the House approved late Thursday the 185-million dollar tax measure that passed the Senate 29-2 on Wednesday. The House later raised its approving vote to 115-25 to put the bill in effect Sept. 1, the beginning of the state's fiscal year.

Both Houses then quit until Monday when they hope to begin final work on their second big job of the session — an appropriations bill to cover 1960-1961 spending.

The Senate meets at 10:30 a.m. Monday and the House at 2 P.M.

There were more smiles on capitol hill Thursday afternoon than there have been in months. Bitter political enemies pumped each other's hand and headed arm - in - arm for the nearest refreshment center — milk bar or beer joint.

You obviously have accomplished quite a feat today," said Speaker Waggoner Carr, who fought Gov. Price Daniel's demands for a new type tax on natural gas then at the end voted to put the new levy into immediate effect.

"You have one more feat to accomplish — the appropriations bill," Carr told the House. "The speaker has urged the appropriations committee to go to work at once and bring out a bill, probably Monday."

Rep. Bill Heatly, Paducah, head of the House Appropriations Committee, promised that his 21-man group would not stop work "until the spending bill is in accordance with the tax bill."

Legislative leaders estimate the 185-million dollar tax bill raises from 10 to 20 million dollars more than the 1960-1961 spending plans tentatively approved at the end of the second special session. That also includes the current 34 million deficit.

"The comptroller will cut the bill down now that we've got it passed," Rep. B. H. Dewey, Bryan, a member of the appropriations committee predicted Thursday night. "I'm going to work to put every dime we've got into that appropriations bill."

The House decision Thursday and the Senate's the day before ended an unequalled brawl between legislators who want more sales taxes and those who want more natural gas taxes. Both won and both lost.

The most controversial item of the present bill is a 1½ per cent levy on the first purchaser of natural gas or a severance beneficiary tax. However, 72 per cent of the bill is sales taxes, compared to 28 per cent on industry.

"We could have bought this bill last May," Rep. Dean Johnston, Houston, argued in an unsuccessful attempt to sidetrack the measure to another compromise committee. "This rotten sales tax the Senate sent us will be all right, some people say, because we've got that puny tax on big natural gas that will bring in only 7½ million dollars a year."

Rep. Robert Hughes, Dallas, joined Johnston in his efforts. He said the bill is poorly written " and we need to send it to conference committee to get the bugs out."

"Im afraid a conference committee will put more bugs in it than there are now," said Rep. Bob Eckhardt, Houston, influential House leader in sponsoring the severance beneficiary tax.

Daniel said earlier the natural gas tax is generally acceptable as written. Legislators seemed certain he would sign the bill and not veto it, despite continued pessimism by some members that the gas pipeline tax is illegal.

In addition to the $15,600,000 the gas tax will bring during the next biennium, the other major money raisers include:

Motor vehicle sales tax increase from 1.1 to 1.5 per cent, $15,500,000; cigarette tax increase of 3 cents a pack, $64,458,000; new and increased taxes on cigars and other tobacco products, snuff exempted, $14,500,000; special fuels, better enforcement; $300,000; utilities gross receipts, telephone and telegraph exempted, increased 20 per cent, $3,100,000; corporation franchise tax increase, 75 cents for one year and 50 cents for both years, both temporary, $32,500,000;

Boats and motors, 1.5 per cent of retail, $2,800,000; air conditioners, 3 per cent of retail, $7,[illegible]; radios, TV sets, phonograph sets and parts, 3 per cent of retail, $8,200,000; jewelry and furs, 3 per cent of retail for items $25 and over, $5,000,000; hotel and motel rooms, 3 per cent of occupancy rate, $6,600,000; liquor tax increase from $1.408 to $1.68 and wine tax increased 20 per cent, $6,334,800; comptroller's improved administration and collection, $4,000,000.

The bill reduces current income by $90,000 with recodification of theater admission taxes and by $604,000 with the repeal of a number of minor outdated taxes.

Request Continued Summer Program

A request will be made by the recreation committee of the Chamber of Commerce that the girls summer recreation program, which began here this year, be included in the county's budget for the coming year.

The county, which is now in the process of preparing its 1960 budget, this year spent $3,000 on the girls' recreation program, while the Snyder schools also contributed to the program. Daily recreation programs for girls of Scurry County by fulltime directors is provided in the plan.

The recreation committee, in a meeting yesterday afternoon, also made plans for a fish derby, made an official bid from Snyder for the State Girls Basketball Coaches Association Clinic here next year, planned a city-wide tennis tournament and discussed the State Little League Tournament, which will be held here next month.

Dates have not yet been set for the fishing derby, but it is expected to be held throughout September. The derby will provide prizes of $150 to $200 in merchandise from Snyder merchants for different types and sizes of fish caught in Lake J. B. Thomas. The program is designed to promote Snyder as a fishing headquarters. Nolan von Roeder was appointed sub-committee chairman in charge of the fish derby.

The State Girls Basketball Coaches' Association clinic may be held in Snyder next July. It will include a state all-star basketball game. The bid was being made to directors of the association, which reportedly favored having the clinic in Snyder if Snyder wanted it.

The city-wide tennis tourney will be held in the near future. James Wesson will be tournament director, and the tournament will be sponsored by Von Roeder Seed Farms.

The state Little League tournament will be held in Snyder Aug. 14-15. The committee will work with local and state Little League officials to help make arrangements for the tourney.

The committee discussed proposed water ski club but decided to turn over organization of such a club to those who have expressed interest.

Dr. John Hamblen heads the chamber committee.

Clothes Drier Catches Fire

Fire in a drying machine at Lieb's Drive In Cleaners on the Big Spring Highway destroyed the clothing inside the machine, but did no other damage at noon today.

Firemen were called to the fire at about 12 o'clock today, at noon.

Operators of the cleaners said that only a few items of clothing in the drying machine were damaged or destroyed, and that other garments and the rest of the plant was not damaged.

THE SCURRY COUNTY TIMES

Published every Friday in Snyder, Texas by the Feather Printing and Publishing Co., Inc., at Snyder, Texas.
Entered as second-class matter at the Post Office at Snyder, Texas.
HERBERT FEATHER, Publisher
SUBSCRIPTION RATES: in Scurry, Nolan, Kent, Fisher, Garza, Howard and Borden Counties $4.00 per year.
All other Texas counties $5.00 per year.
Outside Texas $6.00 per year.
Other rates on request.
MEMBER OF THE ASSOCIATED PRESS
The Associated Press is exclusively entitled to use for republication all news dispatches credited to it and not otherwise credited to this newspaper also local news published herein. All rights reserved for republication of special dispatches.
Any erroneous reflection on any person firm or corporation which may occur in the columns of THE SCURRY COUNTY TIMES will be gladly corrected upon being brought to the attention of the management.
All unsolicited articles, manuscripts, letters and pictures sent to the Scurry County Times are sent at the owner's risk and The Scurry County Times expressly repudiates any liability or responsibility for their custody on return.
copy omissions, typographical errors or than to correct in the next issue after it uninintentional errors that may occur other is brought to their attention.
The publishers are not responsible for

Solons Plan Quiz Of TV Quiz Shows

WASHINGTON (AP) — Congress is ready to do some quizzing of its own to see if television quiz programs have been rigged.

Both House and Senate investigators say they're curious about findings of a recent New York grand jury investigation into whether contestants on some of the shows were coached in advance.

The grand jury findings have not been made public.

Several of the TV quiz shows that had been offering big cash rewards went off the air last year ago after charges were made that contestants on some of the shows were fed the answers before show time.

Sen. Warren G. Magnuson (D-Wash) said Thursday he had asked New York officials for the grand jury findings. Magnuson is chairman of the Senate Commerce Committee which has jurisdiction over communication matters. His group has been making a general study of TV operations.

Within a few hours, Rep. Oren Harris (D-Ark) said his House Legislative Oversight subcommittee plans to go to New York Monday to try to get permission to insnect the grand jury findings.

The Harris subcommittee was established to check on activities of regulatory agencies, including the Federal Communications Commission.

Harris stressed his group was not making accusations of fraud in the quiz show situation. "We are merely investigating, with care and thoroughness, information which has come to our attention," he said.

"The subcommittee will exercise extreme care so that innocent persons will not be exposed to public ridicule or castigation."

BIRTHS

Mr. and Mrs. Walter Guynes, Huffman addition, are parents of a six-pound, 14-ounce son, born at 10:30 p.m. yesterday in Cogdell Memorial Hospital.

Member Texas
Optometric Association
Drs. Blum and Nesbit
OPTOMETRISTS
1825-25th St.
Phone HI 3-3992

CANYON DRIVE-IN
Big Spring Highway — Phone HI 3-7212
Open 7:30—Show Starts 8:30
THURSDAY - FRIDAY - SATURDAY
CHILDREN—25c FOR THIS FEATURE ONLY!
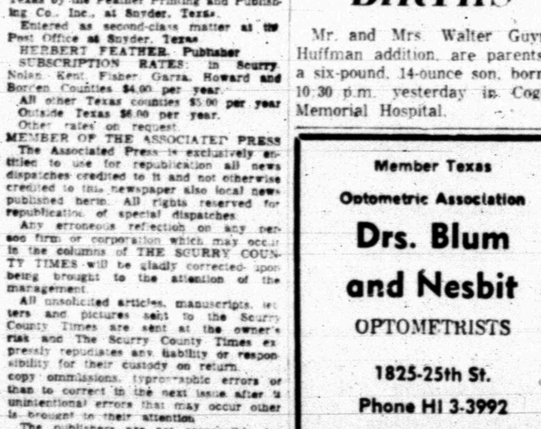

SECOND FEATURE


PLUS COLOR CARTOON

HOSPITAL NOTES

COGDELL MEMORIAL

ADMISSIONS — Kinney Hart, 2801 Thirty-fourth Street; Vivian Reese, 2403 Forty-second Street; Kenneth Ray Dower, Box 1343; Edward Roy McCarter, 2003 Avenue O; Jeffrey Dale Dawson, 2911 Avenue U; Shirley Ann McCright, 102 Browning; Johnnie Lou Guynes, Huffman addition; Richard Arthur Hardee, Route 1; Leonora Quros, Clairemont Road.

DISMISSALS — Peggy Harris, 2305 Fortieth Street; Burl Overman, Snyder; Myrna Widener, 2100 Forty-first Street; Mrs. Sarah Wisener and baby, 1408 Twenty-eighth Street; Tommye Corbell, 2211 Thirty-second Street; Jim James, 3019 Thirty-eighth Street; Vera McClanahan, 306 Twenty-eighth Street; Henry Ingram, Colorado City highway.

Space Flight Study Aided

CAPE CANAVERAL, Fla. (AP) —The Atlas intercontinental missile, which will boost the first American into orbit around the earth, also is helping pave the way for manned space flight.

The 12-foot Atlas nose cone recovered from the Atlantic last week contained a small scientific laboratory to study effects of space radiation.

The laboratory was disclosed Thursday when the recovered cone was unveiled for reporters. The cone, fired July 21, is the largest ever brought back from space by this country. The 12,000-degree heat it encountered on reentry turned it charcoal black. The cone was recovered off Ascension Island, 5,500 miles down the Atlantic missile range.

Thunderstorm Hits Mojave Desert Area

LANCASTER, Calif. (AP) — A wind, rain and thunder storm struck the Mojave Desert Thursday night with such fierceness that it toppled 51 telephone poles in a row.

Lightning which accompanied the storm touched off four brush fires.

Fallen poles, trees and wires snarled Lancaster's Avenue I for 20 blocks. Many power lines also fell, blacking out wide areas. Telephone service was disrupted across miles of desert country.

Second Nuclear Carrier Provided

WASHINGTON (AP) — Funds for the start of a second big nuclear aircraft carrier have been included in a bill providing just under 40 billion dollars for U.S. armed forces this fiscal year.

The compromise bill worked out Thursday by Senate-House conferees still needs final House and Senate approval. It adds up to about the total President Eisenhower asked—39½ billion dollars in new funds plus transfer authority of more than 400 million previously voted by Congress.

The measure carries an extra 45 million dollars to increase the Marine Corps to 200,000 men. The administration proposed a 175,000-man ceiling. An additional 170 million was provided to hold Army Reserves at 300,000 men and the Army National Guard at 400,000—10 per cent above the total asked by the Pentagon.

The Senate had voted 380 million dollars for the full cost of the nuclear carrier. The House provided no funds for it. The conferees agreed on 35 million to start the vessel, which will take about four years to build.

While the defense compromise was being worked out the Senate Appropriations Committee restored $466,347,263, which the House had cut from a supplemental appropriation bill.

As sent to the Senate, the catch-all bill for the current fiscal year would appropriate $1,076,191,108. This is $141,879,447 under the amount asked by Eisenhower for the numerous agencies and departments involved. The House had voted $609,843,845.

Among provisions would be $2,700,000 for an underground shelter at Denton, Tex., for possible use of the President and his Cabinet in case of an enemy attack.

In a third financial action, Congress sent to Eisenhower a $4,016,101,981 Labor-Welfare department bill carrying $259,253,000 more than he asked. Most of the increases were for health items.

Scattered Rains Endure

By The Associated Press

Lightning knocked out power at San Antonio Thursday night as scattered thunderstorms continued to dot Texas.

Much of the city and nearby Randolph Air Force Base was without power for three hours after a bolt hit the main power transformer at a San Antonio substation.

Generally the showers were light. Kerrville had .53 inches, and lesser amounts fell at Tyler, Palacios, Beaumont, Victoria and other points.

Maximum temperatures Thursday afternoon ranged from 99 degrees at Presidio downward to 89 recorded at Alpine, Corpus Christi, Galveston, Harlingen, San Angelo and Van Horn.

Early Friday skies were clear over the state with the exception of Galveston, Palacios, and Houston which had partly cloudy weather. Early morning temperatures ranged from 63 degrees at Guadalupe Pass to 80 at Corpus Christi.

The forecasts called for partly cloudy skies and widely scattered afternoon and evening thunderstorms through Saturday.

Switzerland has kept out of foreign wars for more than 150 years.

Crippled Plane In Safe Landing

NEW YORK (AP) — A Pan American Airways plane en route from Boston to Bermuda made a safe landing at Idlewild Airport after developing engine trouble.

The plane carried 19 passengers and a crew of 7, including the pilot, Capt. Edward W. Kinsley Jr. of Pound Ridge, N. Y.

An airline spokesman said low oil pressure developed in one of the engines. The passengers departed from Idlewild aboard a substitute plane.

PUBLIC RECORDS

BUILDING PERMITS:
D. V. Merritt, Jr., addition to residence, 2301 Fortieth Street, $2,500.
DIVORCES GRANTED:
Delores Rodgers vs. Jimmy Rodgers.
COUNTY CRIMINAL COURT:
Bill Knowles, charged with theft.
WARRANTY DEEDS RECORDED:
John C. Kittrell to Mr. and Mrs. Roy D. Darden, lot 10, block 1, Kittrell Heights No. 2, with mineral reservations.
Maggie Barnett, Mr. and Mrs. Hiawatha Pyles, Liberty County, and Mr. and Mrs. Perren H. Crawford, Montgomery County, to Paul Barnett, Lamar County, lot 2, block 8, and lot 2, block 15, W. L. Gross subdivision.
Mr. and Mrs. Robert James Matthews, Jr., to Raymond Phipps, lot 15, block 21, Andrus Heights, except minerals.
NEW VEHICLES REGISTERED:
Feather Printing & Publishing Co. from Lamb Chevrolet Co., 1959 Chevrolet four-door.
Fluvanna Independent School District from Glosserman Chevrolet, Lockhart, 1959 Chevrolet school bus.

TODAY'S MARKETS

NEW YORK (AP) — Cotton prices at noon were 20 cents a bale lower to 30 cents higher. October 32.23, December 32.24, March 32.62.

CHICAGO (AP) — Butter steady; unchanged. 93 Score AA 58¾; 92 A 58¾; 90 B 57; 89 C 55½.

Eggs steady; unchanged to 1½ higher; 65 per cent or better Grade A whites 31; mixed 31; mediums 26; standards 26.

FORT WORTH (AP) — Hogs 500; hogs steady to 25 lower; most butchers 14.00-14.25; sows 9.00-12.00.

Cattle 200; calves 100; cattle and calves steady; yearling steers and heifers 20.00-27.50; beef cows 15.50-17.00; canners and cutters 10.00-15.50; good fat calves 26.00-28.00; lower grades 17.00-25.00.

Sheep 200; market strong; yearling sheep at 16.0 made up most of the run.

STOCK AVERAGES
Compiled by The Associated Press

	Indust	Rails	Util	60 Stocks
Prev. day	553.5	143.2	98.5	234.7
Week ago	547.7	141.1	98.8	231.8
Month ago	546.3	144.6	98.8	231.1
Year ago	573.3	168.7	82.5	183.8

AUSTIN (AP) — Poultry: South: Quiet and steady. Supplies adequate. Fair demand. Trading light. 2½-3¼ lbs 16.
East: Steady. Supplies adequate. Good demand. Movement extra heavy. Volume and confirmed sales at the farm for 24 hours ending 10 a.m. today, broilers-fryers 2½-3½ lbs 413,000 total; 59 per cent at 15, 8 per cent intra-company transfers booked open, 9 per cent intracompany transfers booked at 15, 34 per cent open price basis or undetermined.

Headquarters For
HOOVER CLEANERS
and Service
FLOOR SANDERS AND POLISHERS FOR RENT
Barrow Furniture Co.
2112 25th Street — Snyder, Texas

Probated Sentence Is Assessed Here

A year's probation was given in 132nd District Court here this morning to Horton Landers Bailey when he pleaded guilty to an indictment of driving while intoxicated as a repeated offense.

Bailey was represented by Robert R. Patterson. Wayland G. Holt, district attorney, was prosecutor. Judge Sterling Williams presided.

Marries Drama Student

SANTA ANA, Calif. (AP) — Mason Alan Dinehart III, son of the late actor Alan Dinehart, married drama student Barbara Blakely, 20, Thursday. Dinehart is 23. It was his second marriage, her first.

Between 35 and 40 per cent of the United States population is either engaged in farming, the production of farm supplies, or the processing and distribution of farm supplies.

O'REAR FURNITURE CO.
"Where Home Begins"
For The Best In
Quality & Price
See Us Before You Buy!
Easy Terms - Free Delivery
904-26th St. — Ph. HI 3-4141

SNYDER THEATRES PRESENT TODAY:
Palace PHONE 3-3442


Starlite DRIVE-IN THEATRE
EAST HIGHWAY 0 — PHONE 4-5841
FIRST SNYDER SHOWING!
GIANT FIVE UNIT ADVENTURE SHOW
FAMILY ENTERTAINMENT


puts more
HORSES
under your hood!
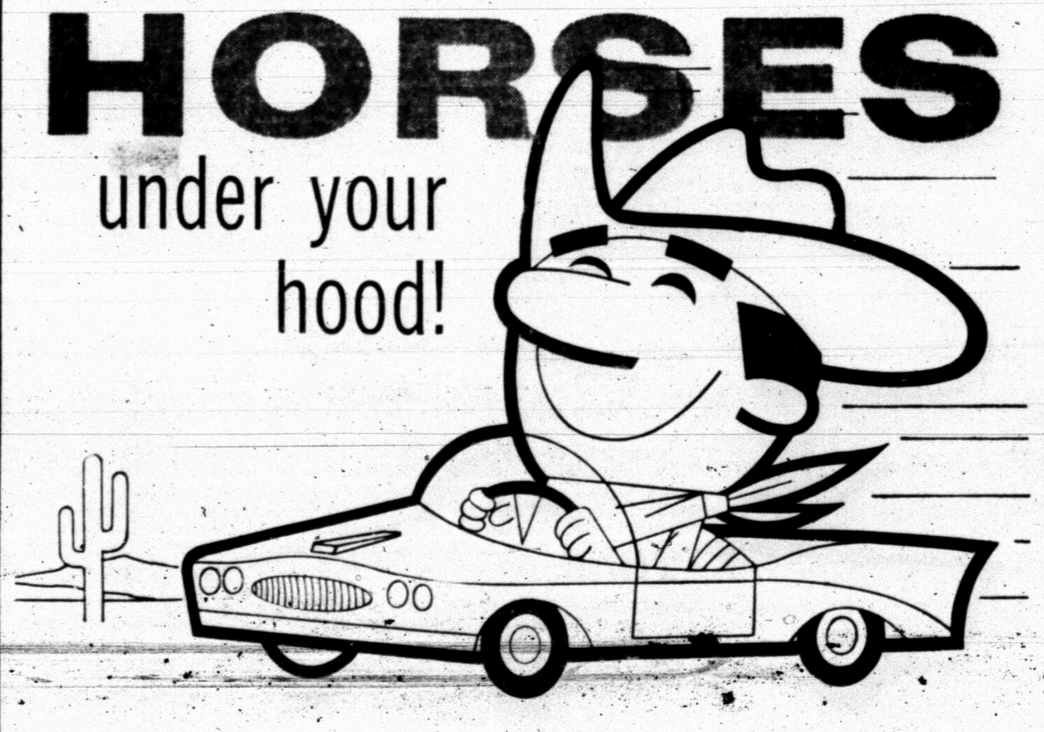
COL-TEX GASOLINE is tailored like a custom-made boot to fit the needs of Southwestern drivers. Premium or Regular, Col-Tex packs real honest-to-gosh horsepower . . . power you'll notice the instant you give your car the reins.
Stop in today at your friendly, independent Col-Tex dealer's: Fill 'er up and take a test run. We'll lay odds you'll be back for neighborly service and the gasoline that puts more horses under your hood.


COL-TEX REFINING CO.
DIVISION OF COSDEN PETROLEUM CORPORATION
Big Spring, Texas

WOMEN

Most U. S. Homes Are Underlighted

By ANDY LANG
AP Newsfeatures

IT IS THE opinion of illuminating engineers (that's what they call themselves) that most homes in the United States are seriously underlighted.

While there have been some increases in the lighting levels in newer homes in recent years, the levels recommended by the expert are not always achieved. In the building boom after World War II, a minimum of 3 per cent of any moderate home building budget should have been appropriated for lighting. But in a majority of homes, this allowance was often cut by 50 per cent or more.

In 1952, there were signs of a public awakening to the lighting facts of life. By 1958 many architects and builders had gradually inched up to the levels recommended in 1952. And some householders began to make demands for improved illumination, if only because they were becoming aware of the attractiveness of better lighting.

During this six year period, however, a team of vision experts had conducted extensive studies at the University of Michigan to measure the human eye's difficulty in seeing. In practical terms, these experts sought a basis for computing how much light the eye needs to perform working-and-living tasks efficiently and with a minimum of stress. They discovered the most seeing tasks actually required up to 150 per cent more light than the 1952 recommendations. Thus, the 1952 levels already are obsolete.

Tests have continued since the 1958 report was issued. One of the most recent reports was delivered to the International Commission on Illumination at its quadrenniel convention in Brussels. Committees under the direction of president George J. Taylor of the Illuminating Engineering Society have turned in a number of reports. The American Home Lighting Institute has issued minimum light-for-living standards.

In all these reports, the scientific premise is the same: in most homes, there is not enough light, even though it might have been considered sufficient six or seven years ago. For instance, lighting engineers have known for years that desk study requires a higher lighting level than casual newspaper or magazine reading. The I. E. S.'s 1952 recommendation for desk study was 40 footcandles which could be achieved by using a portable table lamp equipped with three 100-watt incandescent bulbs. But new measurements of eye difficulties of desk study show that we must almost double that recommendation to 70 footcandles. For this level of lighting, we must use two shaded wall lamps, each with a 150-watt incandescent bulb. And to achieve maximum benefit, these lamps should be mounted about 30 inches apart, 15 inches above the desk top and about 12 inches back from the desk front.

Sounds kind of complicated. But the lesson is clear. Have enough light in your home. In addition to mere wattage, that means that all light sources should be shielded with cornices, valances, lamp shades or with plastic or frosted glass panels. Too little light, glare and heavy shadows can be a strain on the nerves as well as the eyes—not to mention the safety factor.

UNION NEWS

By MRS. J. B. ADAMS

Betty and Jimmy Mangrum of Midland spent the week with their grandfather, Mr. Owen Miller.

Janice Womble of Wickett, Tex., visited in the Lindy Clark home and with Judy Hall Friday and Saturday.

Mr. and Mrs. J. H. Langford returned home Thursday from a two-week vacation in California, Utah, Nevada and New Mexico.

Peggy, Penny and Patricia Pate attended a birthday party of Susan McComas in the home of her parents.

Weekend visitors with Mrs. J.B. Adams were her granddaughters, Donna Boles and Eleva Esmonde and Betty Pat Nix all of Lamesa.

Mr. Homer Rogerts of Houston, uncle of Mrs. Carla Clark and her father, Mr. Nolan von Roeder of Snyder, visited Friday with Mr. and Mrs. Lindy Clark and children.

Patsy Mebane is visiting this week with Shirley Boyd in Amarillo.

Mrs. Jack White visited Monday with her daughter in Lubbock.

Jim Mebane was brought home Wednesday from Cogdell Memorial Hospital where he has been for two weeks medical treatment.

Kraut And Franks

INGREDIENTS: 1 tablespoon butter or margarine, 1 small onion (peeled and quartered and sliced thin), 1 can (14 ounces) sauerkraut (thoroughly drained), 1 buffet-size can (8 ounces) stewed tomatoes, 2 tablespoons light brown sugar, salt, pepper, 6 jumbo-size all-beef frankfurters.
METHOD: Melt butter in 10-inch skillet over low heat; add onion; cook, stirring occasionally, until lightly browned—about 5 minutes. Add drained sauerkraut and tomatoes (including liquid with tomatoes), sugar and salt and pepper to taste; mix well with a fork; simmer 10 minutes. Bury frankfurters in kraut; cover; simmer until franks are hot through—about 10 minutes more. Makes 3 servings.



THIS ROTATING power brush washes soiled rugs on the floor, is equipped with a shampoo dispenser.

Cool Of Morning Is Time To Clean

By VIVIAN BROWN
AP Newsfeatures Writer

A cool Summer morning is a wonderful time to clean house. You can do many tasks that are real chores in the damp spring or cold winter.

It's the ideal time to clean upholstery, rugs, slipcovers, because you can do it outside for easier drying or indoors, drying it more quickly than in other seasons. It's a good time to wash blankets and bedspreads, too.

Clean upholstered furniture by vacuuming it thoroughly, then apply your favorite cleansing agent. Washable fabrics may require nothing more than a light soap sudsing. More thorough cleaning may need more drastic action, such as the old fashioned dry cleaning fluids that work better than a lot of the cleaners highly touted for that purpose.

Move smaller pieces such as chairs and ottomans to a screened-in porch or other airy shady spot. Open windows and air the larger pieces thoroughly after you have cleaned them. Avoid inhaling cleaning fluids, especially, those containing carboc tetrachloride.

Rugs are easily cleaned on warm dry mornings also, because those that are too big to be taken up can be shampooed right on the floor and dried while you take the youngsters shopping or go to the beach. If your rug shampooer is a vacuum cleaner attachment, use an extension cord to shampoo it outdoors or plug it in the porch light or other nearby outlet.

Be patient in cleaning a large rug, and you'll get professional results. Do a small area at a time. Don't get it too wet, and follow directions on your shampooer. Be sure to vacuum the rug thoroughly before washing it.

I had a particularly fine experience cleaning a white cotton rug recently. It had a number of fruit stains on it, and a good deal of dirt where it had taken heavy traffic. The results were very pleasing as the rug emerged bright white from its shampoo. I cleaned it on an outdoor deck and let it dry in the sunshine.

Summer is a good time to do outside windows, also. Use a long-handled sponge mop on windows you can reach. Use the hose on windows that connot be cleaned from indoors.

Another reason summer household tasks seem lighter is because you can work in your shorts and flat shoes, always a relief to women who enjoy comfort when they must work indoors.

Hermleigh News

By MRS. OCIE VEST

Mr. and Mrs. W. D. Bonner and girls of Fort Worth visited recently in the home of Mr. and Mrs. Alfred Davis.

Mr. and Mrs. Quest Withers and boys visited Sunday with her parents in Slaton.

Mr. and Mrs. Walter Davenport of Roscoe visited Sunday afternoon in the home of Mr. and Mrs. Ocie Vest and girls.

Linda Vest returned home Saturday after visiting a week with her aunt and uncle, Mr. and Mrs. Ray Williamson, in Lubbock.

Mr. and Mrs. Woodrow Chitsey and family spent Thursday and Friday with his brother and family, Mr. and Mrs. Eldon Chitsey. They will make their home at Fort Sill, Okla., where he is stationed in the Army.

The Rev. and Mrs. John Ferguson and family spent the weekend attending the Pike family reunion held at Bagwell, Tex.

The Rev. John Ferguson, pastor of the Hermleigh Methodist Church is holding a revival at the Trent Methodist Church this week.

Mrs. Dale Hess underwent surgery in Young's Medical Center in Sweetwater Thursday morning.

Mrs. John Ferguson was called to Merkel Wednesday night to be at the bedside of her father.

Mr. and Mrs. O. W. Richburg and family visited Eva and Era Richburg in Sweetwater, Tuesday night.

Mr. and Mrs. Ray Williamson and family of Lubbock visited Thursday afternoon with his sister and family, Mr. and Mrs. Ocie Vest.

Mr. and Mrs. Ocie Vest visited Saturday afternoon with her brother and family, Mr. and Mrs. Roy Williamson in Snyder.

Mr. and Mrs. R. O. Beeks, Jane and Neil, visited Sunday with Mr. and Mrs. Denver Pettitt in Big Spring. Jane is spending this week with her aunt and uncle.

J. W. Matthews and Mr. and Mrs. R. D. Parker visited Sunday in the home of Mr. and Mrs. T.D. Craft.

SAVING FACE

The face of your child's doll will stay cleaner if it is given a wax treatment. Wash the face of the doll with a furniture wax, then golish with a dry clean cloth.

SAVE THE JUICE

Use kitchen tongs to turn steaks with instead of a fork. If a fork is used on broiled steaks it allows good juices to escape.

WHAT'S GOING ON

ALVIN B. JOHNSON, His Son JINX JOHNSON, and daughter, JUDY JOHNSON, visited his mother, MRS. NEVA JOHNSON, 1006 Twenty-third Street, here for the weekend.

Also visiting MRS. NEVA JOHNSON was her daughter, Mrs. DAISY BRADSHAW and seven children from Abilene.

• • •

JESSE NEAL JOHNSON, son of Mr. and Mrs. JESS JOHNSON, Twenty-fourth Street, and grandson of Mrs. NEVA JOHNSON, 1006 Twenty-third Street, is now in the U. S. Army, stationed at Fort Carson, Colo.

• • •

Visiting MR. and MRS. W. F. BIHN, Sixty-ninth Street, for the past two weeks have been Mr. Bihn's mother, MRS. INEZ BIHN, RICHARD AND KATHY BIHN, all of Fort Madison, Iowa, and MRS. HERMAN KINCHINER of Donnellson, Iowa.

Guacamole

INGREDIENTS: 1 medium-sized avocado, 1 tablespoon lemon juice, ½ teaspoon salt, 1 tablespoon finely grated onion (pulp and juice), 1 drained pimiento (diced).
METHOD: Make sure avocado is ripe and soft. Cut into lengthwise halves; twist halves in opposite directions to pull apart; remove seed. Scoop out avocado flesh from skin with teaspoon leaving a little around the side of one of the shells so it will keep its shape. Mash avocado pulp fine; there should be about ¾ cup; mix in lemon juice, salt, onion and pimiento. Spoon back into the shell that has kept its shape. Surround with packaged corn chips for dunking into the avocado mixture; serve at once.

Globbler Soup

INGREDIENTS: 1 turkey carcass and bones (left from roast turkey), 2 quarts water, 1 whole large carrot (pared), 1 rib celery, 1 medium-sized onion (sliced), 3 parsley sprigs, 1 small bay leaf, salt, 3 peppercorns, 1 can (about 8 ounces) creamstyle corn, white pepper, minced dill.
METHOD: Break up carcass; place in soup kettle with bones, water, carrot, celery, onion, parsley, bay leaf, about 2 teaspoons salt and peppercorns. Bring to a boil; cover and allow to bubble very gently for 2 hours. Strain. Return broth to kettle; dice carrot and add with corn; more salt if necessary, pepper to taste and enough dill to give real flavor. If desired, skim off any fat. Serve at once or chill and reheat when fat will be easy to remove. Makes 6 servings.

Eggs Salad Hollandaise

INGREDIENTS: 6 hard-cooked eggs, 4 tablespoons leftover cold Hollandaise Sauce, salt, white pepper, lemon juice, dry mustard, ¼ teaspoon minced chives or scallion, 3 tablespoons minced green pepper, lemon juice, paprika.
METHOD: Peel and slice eggs in half lengthwise. Mash yolks fine with Hollandaise Sauce; mix in salt and pepper and lemon juice to taste and a pinch of dry mustard. Add chives and green pepper. Pile into egg white cavities; ruffle with a fork; dust with paprika. Makes 4 servings, 1½ eggs for each portion.

Please everyone when you are serving fried chicken to a crowd: arrange white meat on one platter, dark meat on another.

Evangelistic Meeting

Hear The Gospel of Christ



TED NORTON
Of Manhattan, Kansas

The Saving Power . . . The Same Today As Yesterday!

25th. St. Church of Christ
August 2-9 9:30 a.m. and 7:30 p.m.

PITTMAN'S
HI 3-9912
4005 Ave. S



OPEN SATURDAY
with
• Flowers For All Occasions
• Pot Plants • Bouquets
LET US HELP YOU WITH FLORAL DECORATIONS FOR YOUR WEDDING, PARTIES, BANQUETS, ETC.

We Invite You
TO COME BY
And Visit Us
Our New Shop Is Staffed With Experienced Personnel . . . We Would Like For You To Come In And Meet Them . . . We Would Like To Show You Around.
AND
We Will Appreciate Every Opportunity To Serve You!



Hinshaw's House Of Flowers
Hershel and Pat Hinshaw
3001 Ave. S. Phone HI 3-9600

Dozens of Smart Fabrics to choose from



We will help you choose just the right fabric and color for your drapes.
Drappery Material in stock. Samples of any kind of drappery materials.
Custom Drapes
Hardware For Drapes
Phone HI 3-9916
MODERN
Furniture & Appliance
308 East Highway

PLYMOUTH SUMMER SALE



Plymouth 2-door 6-passenger Deluxe Suburban "6"
$2048.10
FOR SALE PRICE, SEE YOUR PLYMOUTH DEALER

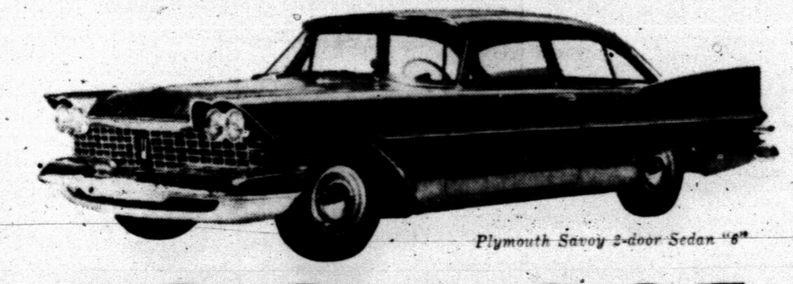

Plymouth Savoy 2-door Sedan "6"
$2248.95
FOR SALE PRICE, SEE YOUR PLYMOUTH DEALER

Now's the time to see your Plymouth dealer—if you're in the market for a new car at a really good price! He's holding his big Summer Sale—the kind of sale that will really save you plenty of money, *if you see him and buy now!*

That's right—truly worthwhile savings can be yours on almost any Plymouth model you want, with the equipment you want. What's more, your Plymouth dealer is dishing out extra-high trade-ins and easy budget terms. Don't miss out!

HURRY in to your Plymouth dealer's right away—today!

Prices shown are the Manufacturer's Suggested Retail Prices for the models indicated, equipped as illustrated, exclusive of transportation charges.

Plymouth
A Division of Chrysler Corporation

OUR VIEW

Medical Service By Wire

"In recent months, doctors have become the primary target for the badly aimed editorial shots of crusading journalists, who, apparently, are trying to prove that most physicians are concerned more with 'wealth than with health.'"

That is the introduction to an article by John O'Hayre of the Denver Catholic Register, which was reprinted in the current issue of the AMA News, the American Medical Assn. newspaper.

In the same issue, the AMA News reproduced an editorial from the Chattanooga News-Free Press dealing with the dangers of socialized medicine, which said in part, "It is difficult to see how anyone would want to swap free enterprise medicine for a multi-billion-dollar 'sick call' not unlike the practice in the military services during World War II."

Still another article in the same issue of the AMA News called attention to the fact that some physicians are experimenting with charging patients a dollar for each telephone call. The latter story made the general press service wires Thursday.

The AMA News was something less than enthusiastic about the "experiment," and it proceeded to enumerate some possible pitfalls which might be encountered in such practice. Probably the most impressive from the professional standpoint was an observation that the telephone is in no way a substitute for personal observation.

To the layman the "experiment" might even lead to a softer attitude toward socialized medicine, and those who hold with the "wealth before health" idea might regard it as positive confirmation of their suspicions.

Ike Disappointed Over One Failure

By JAMES MARLOW
Associated Press News Analyst

WASHINGTON (AP) — Why did President Eisenhower decide to seek the presidency in 1952? One main reason was to beat President Truman whose re-election, he felt, would be bad for the country. As it turned out, Truman didn't run.

This piece of American history and all that follows—except for background material in parentheses—can be stated on high authority as an accurate presentation of some of Eisenhower's views.

Besides his feelings about Truman's administration, Eisenhower had been persuaded to run because he had certain ideas with respect to the relationship between the federal government and the states. He is still not happy about that relationship.

Two of Eisenhower's chief political advisers—while he was still commander of the NATO forces in Europe—were New York's Gov. Thomas E. Dewey and Sen. Henry Cabot Lodge (R-Mass).

They told him Truman would try for a second full term and that only he, Eisenhower, could beat him. And he had become persuaded that re-election of Truman would not be good.

But by the time it became apparent Truman would not run again, Eisenhower felt his own political career was well launched and there was no way to withdraw.

(Eisenhower seemed pretty well up to his neck in politics at the beginning of the 1952 presidential year.

(On Jan. 7, while Truman was still undecided about running, Eisenhower not only disclosed he was a Republican but indicated he would try for the presidency if he received a "clearcut call to political duty." This meant if the Republican convention the following summer chose him.

In that same month, while he was still at NATO, he said: "Under no circumstances will I ask relief from this assignment in order to seek nomination."

(But Lodge had entered him in the New Hampshire Republican presidential primary, which he won March 18, beating Sen. Robert A. Taft (R-Ohio). In the same state's Democratic primary Sen. Estes Kefauver (D-Tenn) beat Truman.

(Eleven days after being beaten in New Hampshire, Truman announced he would not run again. Four days after that, on April 2, Eisenhower asked to be relieved of his NATO command by June 1. He came back then and campaigned for the nomination.)

What about Eisenhower's reasons for seeking a second term in 1956?

He felt there were certain objectives related to his philosophy of government — the relationship between government and the individual—which he wanted to see carried out.

He was fearful the Democrats would nominate and elect a candidate who represented an opposite philosophy and he had been told that only he could be assured of winning in 1956.

Looking back on his decision to run for a second term, it can be said he is glad none of several other people got the presidency. (this writer does not know what people he has in mind.)

But Eisenhower feels deeply disappointed by the difficulty and failure to work out any significant redress of balance of federal and state functions which he tried to initiate at a conference of governors.

He found that the governors talked loudly of wanting to recapture states' rights but were reluctant to do anything about it because they were unwilling to take on the burden of higher state taxes that might be involved.

Big-City Grandpa Goes Big Time

By HAL BOYLE

NEW YORK (AP) — Whatever happened to the old-fashioned grandfather?

As a child I felt vaguely cheated by life because I had never had a grandpa.

One of my grandfathers was dead. The other dwelt all alone in faraway Ireland. Once he sent a photo of himself. It showed a misty-faced white-whiskered old man smoking a pipe as he sat on the doorstep of his small farm home.

Ever since then I have thought of him as Father Time. As a small boy, after being punished, I used to lie awake for hours at night wishing he were near so I could tell him my troubles.

In my mind's eye he was like the grandfather pictured sometimes on the cheap colored calendars the neighborhood grocer gave away free in good years.

Grandpa was quite a sentimental figure on those calendars, and I suppose there were still millions like him in real life.

It was Grandpa who stood as a kindly shield between a little boy and the rest of the adult world. It was Grandpa who took the boy fishing or gave him his first real knife.

Best of all, Grandpa never seemed so eternally busy with his own problems. That made him different from all other grownups. He always had time to pause to listen to a small boy's woes and answer his wondering questions, and tell strange and fascinating tales of how the world had been when he had been a small boy, too, ages and ages ago.

Whatever happened to that old-fashioned grandpa? If he still survives, he must be hiding in the small towns. You sure don't see him very often in the big city.

The big-city grandpa has gone big time.

Grandpa wears a sport shirt instead of a cane. You don't find him hanging around a park playing checkers with old cronies. His game is gin rummy.

Grandpa cares more for an afternoon nip than an afternoon nap. He is less interested in a tip on how to cure rheumatism than he is in a tip on the stock market or what horse looks good in the third race at Jamaica.

Does Grandpa love to baby-sit his grandchildren? Are you kidding? By day he is too busy taking hormone shots at the doctor's or chip shots on the golf course. At night he and Grandma are too busy doing the cha-cha.

Who keeps the night clubs going? It's foxy old Grandpa. Look at the dance floor of any good night club. For every teen-age lad you'll see five sprightly grandpas. Only Grandpa can foot the tariff.

I used to envy the kids who had an old-fashioned grandpa. Not any more. I've got a new ambition. Now I want to become a modern-type grandpa myself — and really start living.

Three Youths Killed In Racing Crackup

SAN ANTONIO (AP) — Three youths died early today when two automobiles crashed here in what police said was an 80-mile-an hour race.

Officers said the cars were racing side by side when both drivers lost control. One vehicle crashed into the concrete base of a utility pole. The other struck a bridge railing.

Killed were Amador Plata, 18, and Hector Martinez. Carlos Gomez, 23, pinned in the wreckage until the metal could be cut away, died several hours later.

Two other youths were injured.

Town Evacuates For Rocket Shots

By RALPH DIGHTON

SURF, Calif. (AP) — Evacuate!

The cry sweeps through this tiny beach town and everything stops.

Navy buses roll down the dusty streets and 35 to 40 men, women and children climb aboard.

At T minus 45 minutes, the buses roar away—and everyone in the countryside knows a big rocket is about to be fired.

Surf, Calif., is a stop on the Southern Pacific Railroad, which runs along the coast through the West's new missile launching area.

North of Surf is the 64,000-acre Vandenberg Air Force Base. To the south is Pt. Arguello, the Navy's 19,000-acre missile launching facility.

Discoverer satellite rockets are southward from Vandenberg toward an orbit around the earth's poles. If one of them should explode or have to be destroyed, the debris might fall on Surf and Pt. Arguello.

The day before a Discoverer firing the people at Surf are alerted to get ready for evacuation. A few grumble but most of them, families of track maintenance workers, welcome this interruption of their quiet existence among the sand dunes.

Mrs. Nick Juarez, mother of three says "It's like a picnic, except that you have to go whether you want to or not. The kids think it's wonderful."

Station master Bob Wolfe is the only one who doesn't leave. Just before shot time he ducks into a crude bomb shelter made of an old fuel tank and covered with sandbags.

The civilians evacuated from Surf go shopping in nearby Lompoc, see movies at Vandenberg, or visit friends. After the launching they are hauled back home.

The government foots the bill and reimburses the railroad for the time its workmen are off the job. This is a fairly inexpensive operation.

But everything also stops at the Pt. Arguello facility, where missile and space vehicle launch sites are under construction. Twenty four hours before a Discoverer firing, all workmen are notified to take the next day off.

A contractor source estimates this cost currently at $25,000 a day.

Discoverer V, originally scheduled to be fired Tuesday, was postponed to Wednesday, then Thursday because of weather and technical problems. Late Thursday the shot was postponed again, for at least 48 hours. Each day the people at Surf were evacuated and the work at Pt. Arguello shut down.

Crossword Puzzle

ACROSS
1. Alms
5. Viper
8. Bow of a vessel
12. Affirm
13. Armpit
14. Polynesian chestnut
15. City of separation
16. Laborers
17. Wife of Geraint
18. Occupation
20. Imposing structure
22. Promote
24. Prosecute
27. Preceding night
28. Mistake
32. Nome in modern Greece
34. Bearlike
35. Smallest
36. Brother
37. Hamper
38. Leguminous seeds
41. Clothing
44. Arm joint
48. Incline
49. Entire amount
51. Operatic solo
52. Minister to
53. Female rabbit
54. After
55. Scraps
56. Female sheep
57. Lewit stand

DOWN
1. Bound
2. Directly above
3. Russian river
4. Eat away
5. Old Dutch liquid measure
6. Arm covering
7. Himalayan bearcat
8. Likes better
9. Hindu princess
10. Of the ear
11. Walk in water
19. Voter
21. Utter repeatedly
23. Uncle Tom's friend
24. Salt
25. Indian
26. Gr. letter
29. Tear
30. The same
31. Blushing
33. Thousand
34. Flower container
36. Chap
39. Civil War general
40. Rebuffs
41. Singing voice
42. Peep
44. Gasp
45. Unruly child
46. Fr. river
47. Unit of electric power
50. Shelter

V	E	H	I	C	L	E		H	A	B	I	T
A	G	O	N	I	E	S		O	R	O	N	O
C	O		I	D	E	S		S	T	O	U	T
A	T	T	A		R	E	F	T			R	E
T	I	E		D	E	N	E		O	R	E	S
E	S	T		E	D	E	N	I	T	E		
S	M	O	K	E				R	O	S	E	S
		N	I	R	V	A	N	A		A	L	P
L	A	S	T		A	L	A	S		L	U	A
A	B		G	N	A	T		P	E	S	T	
M	O	L	A	R		T	U	B	E		I	T
E	V	A	D	E		E	R	O	S	I	V	E
R	E	P	A	Y		D	E	B	A	S	E	D

Solution of Yesterday's Puzzle

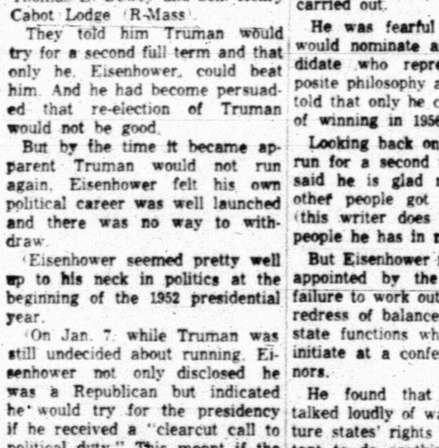

PAR TIME 20 MIN. AP Newsfeatures 7-31

MISS YOUR PAPER?
DIAL HI 3-5486
Before 6 weekdays—9:30 Sunday

DENNIS THE MENACE



"... AND RUFF COULD SLEEP DOWN THERE!"

JOE PALOOKA



MARY WORTH



THE SAINT



KERRY DRAKE



LITTLE LULU

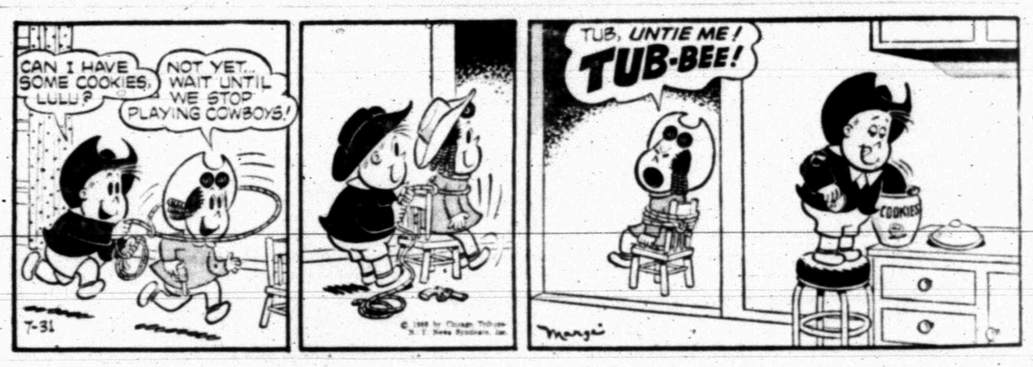

DIXIE DUGAN



FERDINAND

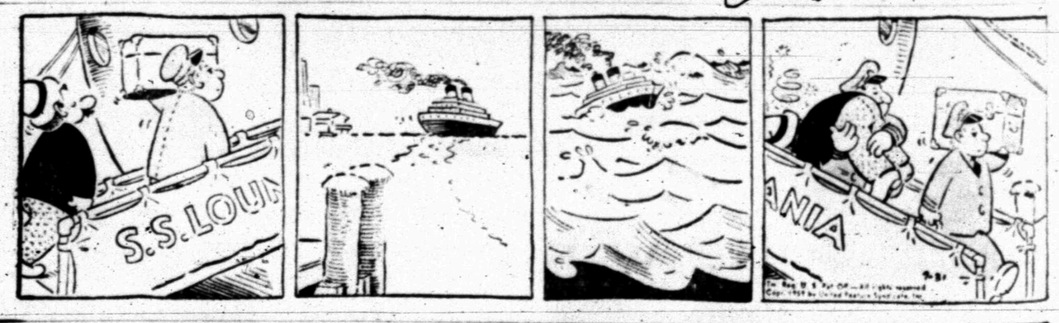

GRANDMA



REX MORGAN



U. S. Display Biggest Hit In Moscow

By A. I. GOLDBERG

MOSCOW, (AP) — The American exhibition is the biggest hit in town, and it looks like every knock is a boost.

Sharp criticism of the fair in Moscow newspapers has only sharpened Soviet curiosity about the exhibit. When Soviet citizens stream under the wonder dome and around the displays filling the glass pavilion, they give every evidence of a sincere interest in what is being shown.

The young American guides say almost all the questioners are friendly. They deny they have felt any personal animosity such as implied by the Soviet press.

The Communist detractors of the fair are probably learning the publicity man's first lesson—say anything you want as long as you spell the name right and you've got it made.

The crowd Thursday—the sixth day of the fair — looked bigger than ever, and there was a festive air throughout the fair grounds.

Sharpshooting in the Moscow papers let up a bit, possibly because so much space was devoted to the foreign affairs speech by Premier Nikita Khrushchev in the Ukraine.

But the army newspaper Red Star had a fling at Ramac the electronic question-and-answer machine.

Citing The Associated Press story that Ramac was closed down to avoid dust damage to its delicate machinery, Red Star jibed: "Our opinion is that it is not because the mechanical guide has swallowed a certain amount of dust. The machine is tired of lying. It is on strike."

The army newspaper criticized the electric brain for refusing to answer questions dealing with U.S. military bases abroad and what the paper called disastrous conditions of life in America.

The concrete dust which blanked exhibits and fair personnel appeared licked in the dome showroom by a quick overnight asphalt flooring job. Most of the floor of the glass pavilion was also given a new covering. Now it's a pleasure to walk through the area without clouds of dust rising up.

So far the fair has been blessed with clear weather, although Moscow is sweltering in a tropical heat wave. The fashion models' dressing rooms are so hot that the popular style show has cut performances from three to two a day.

The fair director, Harold McClellan, is still sitting on the 100 or so books removed from the fair's book exhibit before it opened. McClellan pulled most of them out because he thought the Soviets would object. Soviet officials demanded that the others be removed from view.

McClellan won't say what books were removed and obviously hopes the flap about them will subside. His office says he has not reached a decision yet on his next step. McClellan himself said he didn't intend to let one facet of the fair upset the Soviets and thus endanger the success of the whole exhibition.

Souvenir booklets and lapel pins bearing the symbol of the fair are the favorite handouts.

One 8-year-old youngster walked proudly through the fair grounds sporting a button evidently given him by an American tourist. It proclaimed "I like Ike."



MRS. HERSHEL HINSHAW

Florist Shop Opening Set Tomorrow

Opening is scheduled here tomorrow for the new Hinshaw's House of Flowers at Avenue S and Thirtieth Street.

The new florist's shop, owned by Mr. and Mrs. Hershel Hinshaw, will be operated by Mrs. Hinshaw.

The shop is located in a new building completed recently and leased to the firm by Zelmer Glover. The Hinshaws will live in the adacent house at 1900 Thirtieth Street.

Hinshaw, who will work part-time in the shop with his wife, will continue as assistant manager at Bolger Funeral Home. The Hinshaws first came to Snyder in 1952. Hinshaw, an embalmer, was with Bolger's until moving to Comanche in 1957 to become associated with another funeral home. They returned here last February when Hinshaw returned to Bolger's.

In the new florist's shop, Hinshaw's will have a complete line of all kinds of flowers, including pot flowers, cut flowers, corsages, wreaths and other flower needs for weddings, banquets, funerals parties, hospitals and others. The store will also have complete equipment for flower arrangements and lines of ceramics and all kinds of containers and artificial flowers. It will open with a large shipment of ivy, totem poles and pot plants.

Hinshaw said the shop will be open from 8 a.m. to 6 p.m. six days a week and will have calling hours nights, holidays and Sundays. It will provide wire service for flowers to any destination.

Working with Mrs. Hinshaw in the shop will be Helen Askins, who has had 11 years of experience in the flower business. Mrs. Doug Horn, Mrs. Ernest Sears and Mrs. W. G. Breedlove, all experienced in the field.

Hinshaw is a member of the Jaycees here, and Mrs. Hinshaw is a member of the Jaycee-ettes. The are members of the First Baptist Church.

Letter Tells How Lincoln Got 'Honest'

CHICAGO (AP) — A rare letter released today demonstrates again why Americans refer to Abraham Lincoln as "Honest Abe."

An unidentified clerk, anxious that the newly inaugurated President should receive his first month's pay in full, wrote in April 1861 to Salmon P. Chase, then secretary of the treasury:

"Dear Sir:

"On to-day and on the first of each month, please to send me a warrant for the amount of my salary as President of the United States."

When the letter was referred to Lincoln for signature, the Civil War President firmly crossed out "first" and made it read "fifth" of each month. Lincoln was inaugurated March 4, 1861.

A Lincoln scholar described that pen scratch as "irrefutable proof of the integrity and honesty of Mr. Lincoln." By so doing, the scholar said, he saved the taxpayers $273.97—based on his $25,000 annual salary — to which he was not entitled during the first days of March.

The same day the letter was written, Lincoln opened an account at the Riggs and Co. Bank in Washington, where he deposited the March warrant for $2,083.33.

The previously unpublished letter will be placed on display Sunday in Freedom Hall, a new museum in suburban Oak Park. The document was acquired by Philip D. Sang of Chicago, co-founder of the museum.

Fire Delivered To Colorado Station

ENGLEWOOD, Colo. (AP) — A fire was delivered to a fire house in this Denver suburb.

When Harvey Davis, a commercial trash hauler, noticed a blaze had broken out in the back of his truck he hustled to the nearest fire station where firemen turned a hose on the truck.

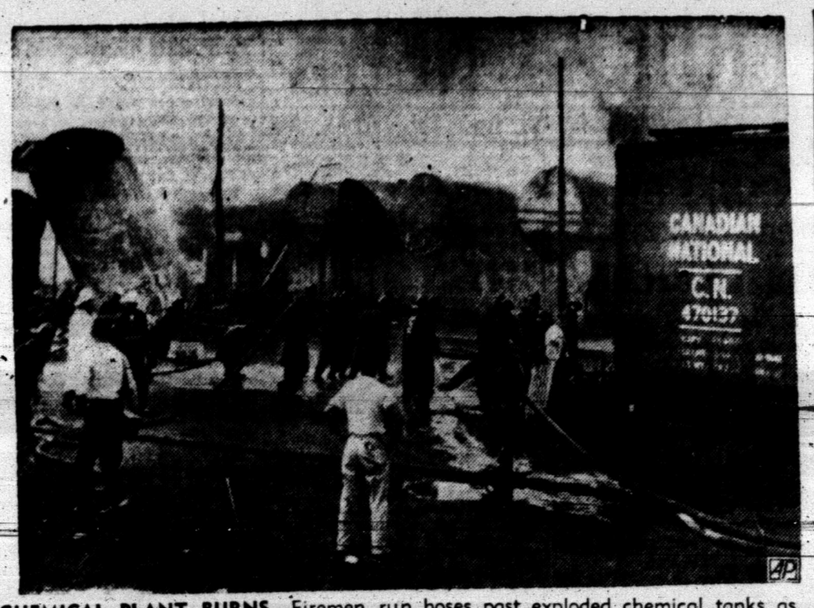

CHEMICAL PLANT BURNS—Firemen run hoses past exploded chemical tanks as they fight a blaze at the Phillipps Brothers Chemical Co., plant at Portland, Conn. Thirteen tanks of industrial chemicals blew up in the fire. Heavy damage, but no casualties, were reported. (AP Wirephoto)

Eight Convicted In Gambling Case

TERRE HAUTE, Ind. (AP) — Twelve weary jurors Thursday night convicted eight alleged gamblers of conspiracy, excise tax evasion and failure to register as a gambling syndicate.

Maximum penalties would be 21 years in prison sentences and $50,000 in fines for each man. U.S. Dist. Judge Cale J. Holder ordered a pre-sentence investigation and set sentencing for Sept. 10.

The defendants retained their composure as they heard the verdicts. Their attorneys did not indicate whether the convictions would be appealed, although one said "that's a very good possibility."

The eight are Leo Shaffer, 59, and Jules Horwick, 55, both of Chicago; Philip Share, 55, and Irwin Gordon, 42, both of Las Vegas, Nev.; James Tamer, 47, Miami; Joseph Jacobs, 64, and Charles L. (Buck) Sumner, 72, both of Indianapolis, and Edgar M. Wyatt, 61, Terre Haute.

They remained free under $10,000 bond each. Don Tabbert, U.S. district attorney, asked that bonds be increased to $25,000 for Share, Gordon, Shaffer, Horwick and Tamer "because of their past criminal convictions" Judge Holder denied the request.

The jury convicted the defendants on all five counts against them. They were charged with conspiring to attempt to evade the 10 per cent tax on receipts as a wagering syndicate, with attempted evasion in each of three months, and of failure to register with the Internal Revenue Service as a gambling syndicate.

The jurors deliberated only 3½ hours. The courtroom was nearly empty when they sent word that they were ready to report.

The 12 jurors and four alternates, all married men, had been under strict guard since June 24. Their only contact with their families was a nightly telephone call.

They heard four solid weeks of testimony, seven hours of closing arguments and 5½ hours of instructions, the latter extended by a final defense objection.

The government called 133 witnesses, of whom 53 told of placing bets totaling $581,000. Nine alleged bettors took the Fifth Amendment.

The defendants did not take the stand, and the defense called no witnesses.

The charges were based on 10 weeks of operation in a downtown office here in the fall of 1957. Internal Revenue Service agents raided the headquarters Nov. 29, 1957.

Wildcatter Dies At 90

PITTSBURGH (AP) — Michael Late Benedum, fabulous oil wildcatter who earned about 100 million dollars in his 90 years, died Thursday at his Pittsburgh home.

The colorful king of the oil prospectors had an unmatchable career that extended back almost to the start of the oil business in the United States. The 100th anniversary of the industry will be marked Aug. 17 in Tutusville, Pa.

He celebrated his 90th birthday July 16. At that time the balding, bespectacled Benedum said: "I am not afraid of death because I have not been afraid of life."

Mike Benedum probably discovered more oil than any other man in history. Starting with almost nothing he made and lost several fortunes before he was 50, then went on to amass an oil empire that embraced almost a score of companies.

Benedum's principal business, the Benedum-Trees Oil Co., was the parent firm of a number of other companies, including Plymouth Oil Co., Mel-Ben Oil Co., Hiawatha Oil & Gas Co., Penn-Ohio and Bentex.

Prisoner Ends Hunger Strike

ANN ARBOR, Mich. (AP) — Neale E. Hills, 23, quit his hunger strike by going for a plate of scrambled eggs and string beans in jail Thursday night.

Hills had gone without food for eight days while defying a court order to catch up on $1,007 in support payments to his estranged wife, Donna Jean, 22, and their two children.

He'll stay in jail, however. He is under a six-month sentence for ignoring the order. He says the law is unfair.

Engineer To Serve Term

PASADENA, Calif. (AP) — A Pasadena electronics engineer must serve a year in jail on a charge of trying to hire someone to kill his rival for a women's affections.

Judge H. Burton Noble, in passing the sentence on Arthur Reeser Smith, 50, characterized it as a "slap on the wrist, but I don't believe you were this much implicated."

A Los Angeles auto salesman, Charles H. Johnston, claimed he was offered $2,000 to arrange an "accident" that would bring death to Joseph D. Reed of Santa Fe, N.M. Reed married the former Mrs. Elaine Worthington, 40, a schoolteacher and the woman in the triangle, last May.

Johnston said Smith answered his advertisement that said he was willing to accept or perform any dangerous mission.

A PRICELESS RECIPE

In a health emergency, the little slip of paper on which your physician writes his prescription is priceless. You wouldn't part with it under any circumstances.

However, once the emergency has passed, human nature being what it is, you are apt to forget how valuable the prescription really was. Maybe you even grumble a little at its out-of-pocket cost, failing to remember the doctor's professional skill, the countless hours of pharmaceutical research and many other factors that made the "recipe" possible in a health crisis.

Permit our prescription department to fill your next "recipe for health."

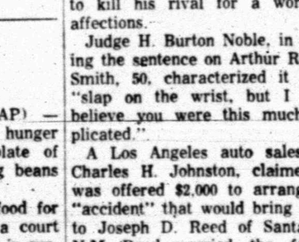

HALL DRUG CO.
606 EAST HIGHWAY
SNYDER Phone 3-4571 TEXAS

47 Are Hurt In Train Wreck

MENOMONIE, Wis., (AP) — Forty-seven persons suffered injuries that required hospital treatment and 60 others were less seriously hurt Thursday when the last seven cars of a Chicago and North Western Railway passenger train whipped from the rails on a northwestern Wisconsin hillside.

Many of the 209 passengers on the 11-car train escaped death when the cars rolled 20 feet down a steep bluff overlooking heavily traveled U.S. Highway 12.

The train was the "Twin Cities 400" and was southbound to Chicago from Minneapolis and St. Paul. It was rounding a bend at an estimated 50 miles an hour when the cars went off the tracks about 50 miles east of St. Paul, Minn.

Railroad officials said they did not know what caused the wreck.

Engineer B. D. Herou of Minneapolis said he felt something "click" just before the derailment.

"It is lucky that it was a slow curve," he aid. "It just felt like a rough spot as we went around. On the second bump I applied the brakes and there was a terrific jolt."

Alfred Servos of Chicago, who was in a derailed car, said "the car began shaking and I grabbed the seat in front of me, but I was thrown backward into a somersault."

"Then I was shoved forward and I landed in a seat three ahead of the one where I had been sitting. I have a heart condition and I couldn't move.

"A woman in the seat ahead of me was praying. She was holding a baby on her lap and her older boy was hollering "Get me out of here'."

Servos was carried out a window on a stretcher.

About 50 passengers were in the dining car when the 11-car train derailed.

William H. Patterson, Minneapolis, a waiter, said "people, dishes and everything else but the fastened tables went flying" when the car bounced along the right-of-way, coming to rest at a 45-degree angle.

All available deputies and state traffic patrolmen from three counties were rushed to the scene. Ambulances came from as far away as Stillwater, Minn., and took the injured passengers to the Memorial Hospital here and to the nearby Baldwin Clinic. About 50 persons were treated for minor injuries at the scene.

Controversial Books Back In Circulation

SHREVEPORT (AP) — The chief librarian of Shreveport Memorial Library plans to put two controversial childrens' books back in general circulation.

Miss Inez Boone told The Associated Press she would put "Black And White" and "The First Book of Fishing" on the open shelf, despite oppositon of the Shreveport Journal.

The Journal labeled the books "insidious racial propaganda."

"Black And White" describes a marriage of a "black man" and "a white lady." The other book contains illustrations of white and Negro children picknicking together.

Visual Care At Reasonable Cost!

You do not have to pay excessive prices. We charge only actual cost of lenses and frames—plus fee for examination and fitting of glasses.

Call Today For Appointment

Dawson Optometric Clinic
1906-26th St. Phone HI 3-4503

Let the children enjoy the summer outdoors with toys and play equipment from . . .

TOYLAND
"A Toy For Every Child"
KEEP YOUR CHILD HEALTHY AND CONTENT WITH THE RIGHT TOYS TO ENJOY.
4021 Highland Shopping Center Ph. HI 3-5762

Do it yourself and SAVE MONEY!
clean your own rugs
only $6.00 PER DAY
Plus cost of liquid shampoo
• Amazing new rug cleaner cleans average 9x12 rug or carpet in 1 hr.
• Even mothproofs at same time.
• Makes rugs and carpets clean as day you got them.
SO EASY
Thorough scrubbing action removes all dirt and grime. Just pour 1 bottle shampoo solution & 6 qts. water into tank. No mixing.
"SILVER KING"
1 mixture enough for average 9x12 rug.
Snyder Steam Laundry And Dry Cleaning
1401-26th. Ph. HI 3-3681

GIBSON 14 Cubic REFRIGERATOR



GIBSON TRIMLINE REFRIGERATOR

With a new 1959 Gibson Deluxe Trimline Refrigerator in your home you'll enjoy fresh and frozen food storage conveniences at their best. Gibson combines the finest features: 50-pound capacity Frez'r Locker, plus 21-pound capacity Fresh'ner Locker, adjustable shelf, moveable door and egg racks with the newest, slim, trim look of luxury.

The Deluxe Gibson, Model No. GD-144EO pictured here, offers you a spacious 14 cu. ft. capacity refrigerator in a modern trimline cabinet.

A Real Buy At Only $229.95
And Your Old Refrigerator

MODERN FURNITURE APPLIANCES
308 East Highway Phone HI 3-9916

Variety Of Guest Pulpit Speakers Scheduled Here

church notes Variely 3-col 36 jd

A former Snyder minister, a university official and a seminary student will be among speakers in Snyder pulpits Sunday.



TED NORTON

25th Street CC

Speaking at the Twenty-fifth Street Church of Christ in a series of lessons beginning Sunday and continuing through the following Sunday will be Ted Norton of Manhattan, Kan., former minister of the church.

His subject for Sunday will be "Holy Spirit's Description of God" at the 8:45 and 10:55 a.m. services and "Do You Believe in God, Why?" at the 7 p.m. service.

Services will be held at 9:30 a.m. and 7:30 p.m. weekdays.



DR. W. T. WALTON

First Baptist

Speaking at the First Baptist Church will be Dr. W. T. Walton, vice president of Hardin-Simmons University, Abilene, in the absence of the Rev. G. M. Cole, pastor, who is speaking this week at a pastors' and laymen's conference at Prescott, Ariz. Dr. Walton will speak at both the 11 a.m. and 7:30 p.m. services.

At the morning service, special music will be "Hallolujah for the Cross" by the choir, and a solo by Mrs. W. G. Herring, "Melody Divine."

First Presbyterian

At the First Presbyterian Church, speaker at the Sunday 10:55 a.m. service will be Donald Huey, student at the Austin Presbyterian Theological Seminary.

His subject will be "As God Judges Us." The Rev. R. Charles Spivey, pastor, is on vacation.

Nazarene Church

Sunday will be Layman's Day at the Church of the Nazarene.

Lay speakers will be Oliver Butler at the 11 a.m. service and E. M. Messer at the 7:30 p.m. service. Both are members of the church.

The Rev. Fred Ferraez, pastor, is on vacation.

Avenue D Baptist

"Daring Discipleship" will be the subject of the Rev. A. J. Martin, pastor of the Avenue D Baptist Church, at the Sunday 11 a.m. service.

At the 8 p.m. service he will speak on "What the Lost Discover After Death." His subject on the 7:45 a.m. Good News broadcast on KSNY will be "Paul's Consecration."

The church will hold its monthly business meeting at 8:15 p.m. Wednesday.

Grace Lutheran

"The Same Spirit" will be the subject of the Rev. Walter L. Lentz, pastor of the Grace Lutheran Church, at the Sunday 10:45 a.m. Holy Communion service.

Sunday school is at 9:45 a.m. The church meets at West Elementary auditorium. On Saturdays Rev. Lentz presents "Religion in the News" on KSNY at 11:45 a.m.

Colonial Hill Baptist

Revival services will continue through Sunday night at the Colonial Hill Baptist Church, according to the Rev. Jimmie Nelson, pastor.

The Rev. Logan Cummings of Littlefield is evangelist, and music is led by Dewayne Beaty, the church's music-youth director.

Services will be held at 8 o'clock tonight and tomorrow night and at 8:30 and 11 a.m. and 8 p.m. Sunday.

First Methodist

The Rev. Harry Vanderpool, pastor of the First Methodist Church, will be back in the pulpit at that church for the first time in several weeks Sunday.

Rev. Vanderpool has been at Ipswich, England, on a minister's exchange program, while the Rev. John Blamey of Ipswich was filling the pulpit here. The Vanderpools returned here last night.

At the 11 a.m. service, the choir's anthem will be "The Lord Is My Light." At the 7:30 p.m. service the youth choir will sing.

Moss To Speak On Daily Devotions

The Rev. Clyde Moss, pastor of the Fluvanna Methodist Church, will be speaker on the 9:15 a.m. weekday "Daily Devotions" program on KSNY next week.

The program is scheduled by the radio committee of the Snyder Ministerial Alliance.

Dog And Children Swallow Poison

READING, Pa. (AP) — Four children were recovering today from arsenic poisoning, but their pet dog was critically ill.

Hospital tests indicated the children had swalloed almost enough arsenic to be fatal.

Authorities said a piece of poisoned bacon rind, apparently intended for the dog, was found in the back yard of the cocker spaniel's owners, Mr. and Mrs. Robert Oswald.

The children somehow absorbed the poison while playing with the dog Wednesday and became ill.

The youngsters are the Oswald's children, Antoinette, 3, and Robert, 1½, and a neighbor's children, Cindy Lou, 4, and Lou-Ann Vitalo, 2.

Police are trying to find the person who placed the bacon rind in the yard.

The island of American Samoa came into the possession of the United States in 1900 under a treaty with the Samoan government, and with the consent of Great Britiain and Germany.

The Christian's Corner—



Glen Pace
Minister

SEEMS RIGHT

(Question) "Should we cause people to doubt their religion?".

(Answer) If we believe that the religion they hold is not ordered by the New Testament, then yes. If I believe a person to be lost, though he seems perfectly satisfied with his religion, I must still try to point out to him the error of his ways. God's ways are higher than ours and his thoughts than our thoughts. A way may seem right unto a man but the end lead to death. (Prov.14:12) Naaman thought that Elisha would make a great display in curing him of leprosy, but this was not the man of God's method of bringing about the cure. Naaman almost missed his salvation because he thought that his own plan should be accepted. (2 Kings 5) Cain thought the fruit of the ground would be acceptable for a sacrifice but it was rejected. (Gen. 4) Jonah thought he could escape his responsibility, that he could hide forever from God who commissioned him to preach. (Jonah 1) A sever tragedy was narrowly averted. When Peter saw the Lord transfigured before him, with Moses and Elijah talking with him, he immediately thought that three tabernacles should be erected in honor of each. God however, thought differently. A voice from heaven spoke and said "This is my beloved son in whom I am well pleased, hear ye him." (Matt. 17) Paul thought he should persecute the church and waste it into oblivion. (Acts 25:9) He later learned that his actions was causing the Lord to be persecuted. Many have come to believe that our Lord is so tolerant that he will permit any type worship, organization, baptism or name to be worn, that men choose to accept. True faith comes from GOD'S word. Rom. 10:17; 1 Pet. 4:11) Let us speak and act as one who shall be judged by it. (John 12:48).

25th Street Church of Christ)
(By Bob Barnes in the absence of Glen Pace)

CHURCH NEWS

Clergyman Sees Taxes On Churches

By GEORGE W. CORNELL
Associated Press Religion Writer

NEW YORK (AP) — A leading American churchman today predicted eventual revolutionary repercussions if present tax exemptions are continued for religious institutions.

The Rev. Dr. Eugene Carson Blake, of Philadelphia, said tax-free churches could "control the whole economy of the nation within the predictable future."

He added, in an article in the publication, Christianity Today:

"I suggest that 100 years from now the present pattern of religious tax exemption by federal, state and municipal authorities, if continued, may present the state with problems of such magnitude that their only solution will be revolutionary expropriation of church property."

He said there already are signs of resentment.

Dr. Blake, chief administrative officer of the United Presbyterian Church and a leader in national and world interdenominational organizations, urged churches to restudy their position regarding tax policy.

Some other church authorities have raised similar questions in recent years, as church endowments grow, and increasing taxes and government programs absorb a spiraling proportion of private income.

Dr. Blake said churches pay no inheritance or real estate taxes, and may own and operate businesses free of the 52 per cent corporate income tax.

With such advantages, he said, churches could eventually dominate the nation's wealth.

Northside Makes Plans For Revival

Plans have been made by the Northside Baptist Church for a youth revival to begin Aug. 9.

The Rev. Jackie Holt, pastor of the Olive Street Baptist Church of Pine Bluff, Ark., and a graduate of the Missionary Baptist Seminary of Little Rock, will be evangelist.

Music will be directed by T. O. Miller, coming here for his fourth revival in the Northside church.

Oklahoma was admitted to the union in 1907.

Steel Strike Begins To Pinch Taxpayers

PITTSBURGH (AP) — The 17-day-old steel strike is beginning to pinch the taxpayer.

It has taken several forms: relief money, unemployment compensation and surplus food.

The cost to the federal government alone is expected to reach 45 million dollars a week if the strike continues much longer.

In many states there has been a gradual increase in the number of persons applying for relief money and unemployment compensation as the strike has idled about 85,000 workers in allied industries.

Also on the upswing are applications for free government foods, such as flour, corn meal, powdered milk and rice.

Some idled employes have taken part-time jobs, which tends to hold down the amount of unemployment compensation doled out by the states.

Tall Thief Caught By Short Grocer

SAN FRANCISCO (AP) — The tall thief took long strides but the little grocer caught him.

Shin Sakamoto, who is less than 5 feet tall, said 6-foot-6 Willy Butler reached into Sakamoto's cash register and grabbed some bills.

Police found $27 hidden in a nearby men's room where Sakamoto cornered Butler. Butler, 30, was booked on suspicion of robbery.

The speedy Sakamoto is 80 years old.

Completion Rate Drops

OKLAHOMA CITY (AP) — Oklahoma oil pool completions declined last week, a survey by research oil reports released today shows.

There were 106 completions compared with 126 previously. Oilers at 49 were off 29, while dry holes at 40 showed an increase of 8.

There were 16 gas wells added against 15 last week and one service well, same as in the preceding period. New work showed 131 locations compared with 109.

Sinclair Oil and Gas has perforated Morrow sand at No. 1 Rohrer, in C SW NE of 6-28N-22W, in the North Buffalo Field of Harper County, that usually produced oil from Lansing, Kansas City and Arbuckle limes.

Morrow was exposed at 9,602-44 feet to flow 4,352,000 cubic feet of gas daily through ¾ inch choke, and showed 6 barrels of condensate in 12 hours. Oil has been indicated from Lansing at 4,585-95.

Hawaiians Set New Record In Election

HONOLULU (AP) — Hawaiians cast a record 170,119 votes in their first state election Tuesday.

The old mark was 154,329, set last November.

The Tuesday figure was 93 per cent of Hawaii's 182,987 registrants, the official tabulation showed Thursday.

Backyard Study Courses Continue

Summer backyard study workshops of the First Baptist Church are underway and will continue next week.

Young people of the church will meet at the home of Mr. and Mrs. O. L. Ferrell, 3012 Thirty-seventh Street, to study "Tomorrow You Marry," with a panel discussion on "How To Go About It," with Mrs. R. Virgil Mott as moderator. It will be held Monday evening.

Baptists throughout Snyder have been invited to attend the second panel discussion on the subject, "Objectives in Teaching the Beginner Child," ages 4 and 5, at the home of Virgil Mott, 2302 Sunset Avenue, on Tuesday evening.



NORTHSIDE BAPTIST CHURCH
16th and Ave. S — Jack Dean, Pastor
Missionary Evangelistic Denominational



GRACE

...that is greater. Grace that comes from God. Grace that has survived both victory and defeat. Grace that comes through long years of gentle conduct and tender devotion and utter dependance in each other. That's what these life-long partners have been able to garner. *God united them and they have depended on Him to keep them.* They gave over the control room of their lives to God. Devotion to His cause has sweetened the influences they exert. It hasn't been hard for them to keep up their church attendance record, nor administer to the sick, nor give to the poor. It made a difference when they placed their lives in the hands of God. *It will make a difference with you too,* for Blessed is the man that walketh in the path of righteousness.

You In The Church
The Church In You
— form a combination for good. Every man, woman and child needs the influence of the church. So, come let us go into the house of the Lord. Let us support her program of service to humanity, be a faithful worker, a daily bible reader and attend services regularly.



The Public Spirited Firms and Individuals on this page bring you this weekly message in the hope that it will point to a better way of life and be an inspiration to everyone.

Directory Of Churchs In This Area:

Apostolic Faith, Snyder
Primitive Baptist, Snyder
First Christian, Snyder
St. John's Episcopal, Snyder
Church of the Nazarene, Snyder
First Presbyterian, Snyder
Lutheran Church, Snyder
Faith Tabernacle, Snyder
Church of God in Christ, Snyder
United Pentecostal, Snyder

CHURCH OF GOD
Snyder Church of God, Snyder
Ira Church of God, Ira

BAPTIST
First Baptist, Snyder
Avenue D Baptist, Snyder
Bethel Baptist, Snyder
Colonial Hill Baptist, Snyder
Green Hill Baptist, Snyder
Mount Olive Baptist, Snyder
Friendly Baptist, Snyder
North Side Assembly of God
Templo Bautista, Snyder
North Side Baptist, Snyder
Calvary Baptist, Snyder
Morningside Baptist, Snyder
Central Baptist, Hermleigh
First Baptist, Hermleigh
Dunn Baptist, Dunn
Knapp Baptist, Knapp
Union Baptist, Union
Fluvanna Baptist, Fluvanna
Dermott Baptist, Dermott
First Baptist, Fluvanna
Ira Baptist, Ira
Midway Baptist, Midway
Gail Baptist, Gail
China Grove Baptist
Canyon Baptist, Canyon

CATHOLIC
St. Elizabeth's Catholic, Snyder
St. John's Catholic, Hermleigh
Guadalupe Mission, Snyder

CHURCH OF CHRIST
Avenue R Church of Christ
37th Street Church of Christ
25th Street Church of Christ
Spanish Church of Christ, Snyder
Fluvanna Church of Christ
Hermleigh Church of Christ
Dunn Church of Christ, Dunn
Gail Church of Christ, Gail
Ira Church of Christ, Ira
Lloyd Mt. Church of Christ
Colored Church of Christ

ASSEMBLY OF GOD
First Assembly of God, Snyder

METHODIST
First Methodist, Snyder
Trinity Methodist, Snyder
African Evangelical, Snyder
Fluvanna Methodist, Fluvanna
Ira Methodist, Ira
Union Methodist, Union
Dermott Methodist, Dermott
Gail Methodist, Gail
Hermleigh Methodist, Hermleigh
Camp Springs Methodist
Dunn Methodist, Dunn

The Deffebach Agency
2606 Ave. R — Phone HI 3-5611

Forrest Builders Supply
2109-25th — Phone HI 3-3301

McAlister Transfer & Storage
"The Finest Local & Long Distance Moving"
1604-24th — Phone HI 3-6791

West Texas State Bank
Member Federal Deposit Insurance Corporation

Scurry Butane Co.
1012-25th

Hall Drug Co.
606 E. Highway — Phone HI 3-4571

Snyder National Bank
"Over Half a Century Dependable Banking"
Member Federal Deposit Insurance Corporation

Feather Printing Co.
1907-25th — Phone HI 3-6331

Snyder Team In Finals

Merkel Bows Out; Abilene Coming Here

For the fourth straight playoff game in Little League tournament play the Snyder National Little League all-stars will be playing on home ground tomorrow night.

The local team will meet the Abilene Lone Star all-stars in the championship game of the District 5 Little League tournament at 7:30 p. m. tomorrow on the Little Leagues diamond in Towle Memorial Park.

The Snyder National last night crushed the Merkel Little League all-stars 12-2 while the Abilene Lone Star downed the Abilene Dixie league 6-3 in the other first round district tourney game.

In tomorrow night's game the teams will be trying for the right to represent the district in the sectional tournament to be held Aug. 6-8 at Brownfield. The sectional tourney will name a winner to be sent to the state tournament in Snyder, as will other sectional meets.

Larry Jones, who was .404 hitter in regular Little League play here, showed that same type hitting, with a little extra, as he blasted two home runs, one a grand slam, which accounted for half the Snyder team's runs in the game. The bases-loaded homer came in the first inning as Jones swatted the ball far over the right center field fence, which is 181 feet out. There was one on base in the fifth when he hit his next homer, that one barely a fair ball down the first base line.

Jones was also winning hurler in the game, giving up four hits and seven walks while striking out eight. He went the route for the Nationals, who got a total of 11 hits in the game, two off starting mounder C. B. Rust and the remainder off reliefer Phillip Biera.

Rust had been pulled from the game after pitching to the fifth Snyder batter in the first inning, who was Jones. Drew Bullard, first up in the game, got a single on the first pitch, followed by one Snyder batter getting on by a base on balls and two by fielder's choice prior to Jones homer with no one out. The first strike pitched by Rust was to the fourth batter, John Flynn, and that was a foul ball. It turned out to be Rust's only strike in the game, since Jones' big hit came on the first pitch.

Snyder sluggers soon found how to hit Biera after he took over on the mound, and there wasn't a hitless inning for the Nationals. Bullard led the field with three hits on four times to the plate, while Tom Kincaid had two for three and Jones two for four. Four other Nationals got hits in the game.

The boxes.

MERKEL (2)	AB	R	H
R. McElmurry, l. s. cf	2	1	1
X—Bruce Allman	0	0	0
Mac Dorton, ss, lf	3	0	0
Kenneth Hogan, cf, ss	4	0	1
Jackie Reynolds, 3b	3	0	0
C. B. Rust, p, rf	2	0	0
Weldon Tittle, rf	0	0	0
Phillip Biera, p	2	0	1
Tommy Higgins, 1b	1	1	0
Rodney Robertson, 2b	3	0	0
Preston Washburn, c	2	0	1
Wendell Doan, c	1	0	0
Totals	23	2	4

SNYDER NATIONAL (12)	AB	R	H
Drew Bullard, 2b	4	2	3
Kenny Gay, rf	4	2	1
Tom Kincaid, c	3	2	2
John Flynn, cf	4	1	0
Larry Jones, p	4	2	2
Jerry Vestal, 1b	3	1	1
Jay Williamson, ss	2	1	0
Roy Kizer, ss	1	0	0
Jerry Owens, 3b	3	1	1
J. N. Wall, lf	2	0	1
Ray Kizer, lf	1	0	0
Totals	31	12	11

Score by innings:

Merkel	001	100—2-4-4
Snyder National	602	04x—12-11-1

X—Walked for McElmurry in 6th.
HR—Jones 2. E — Dorton, Rust, Biera, Higgins, Williamson. LOB — Merkel 10, Snyder 6. Umpires — Marvin Vincent, Ed Free, Michie Brous, R. C. Waters.

Pitcher	ip	h	bb	hp	so
Rust (lp)	0	2	1	0	0
Biera	5	9	1	0	1
Jones (wp)	6	4	7	0	8

The Coast Guard Academy football team, victor in but two of its seven games in 1958, will be under Coach Otto Graham this season.

Charley Ruffing, former standout American League pitcher, is a scout for the Chicago White Sox.



LEADS TO VICTORY—Larry Jones, left, gave up only four hits and two runs in pitching the Snyder National Little League All-Stars to a 12-2 victory last night over the Merkel All-Stars in the first round of district LL playoffs here. His performance with the bat was just as outstanding—he came through with two homeruns, the first a first inning grandslam for four runs, and the second in the fifth inning with one man aboard. With Jones above are John Flynn, center, and Jerry Owens. (Lee Watson photograph)

LEADERS LEAGUE

Major League Leaders
By The Associated Press

American League

Batting (based on 250 or more at bats) — Kuenn, Detroit, .343; Woodling, Baltimore, .339.

Runs — Power, Cleveland, 80; Yost, Detroit 79.

Runs batted in — Killebrew, Washington, 81; Colavito, Cleveland, 76.

Hits—Fox, Chicago, 137; Kuenn, Detroit, 126.

Doubles — Williams, Kansas City, 28; Kuenn, Detroit, 26.

Triples—Allison, Washington 8; Kuenn, Detroit, 6.

Home runs — Killebrew, Washington, 33; Colavito, Cleveland, 30.

Stolen bases—Aparicio, Chicago, 32; Mantle, New York, 17.

Pitching (based on 10 or more decisions)—McLish, Cleveland, 13-4; Shaw, Chicago, 9-3.

Strikeouts — Score, Cleveland, 133; Wynn, Chicago, 129.

National League

Batting (based on 250 or more at bats)—Aaron, Milwaukee, .361; Cunningham, St. Louis, .339.

Runs — Pinson, Cincinnati, 81; Neal, Los Angeles, 77.

Runs batted in—Banks, Chicago, 97; Robinson, Cincinnati, 89.

Hits — Aaron, Milwaukee, 144; Temple, Cincinnati, 134.

Doubles — Aaron, Milwaukee, and Cimoli, St. Louis, 35.

Triples — Neal, Los Angeles, Mahews, Milwaukee, and White, St. Louis, 8.

Home runs — Banks, Chicago, and Mathews, Milwaukee, 29.

Stolen bases—Mays, San Francisco, 19; T. Taylor, Chicago, 16.

Pitching (based on 10 or more decisions)—Face, Pittsburgh, 14-0; Antonelli, San Francisco, 14-6.

Strikeouts — Drysdale, Los Angeles, 159; S. Jones, San Francisco, 141.

Sox Have Trouble Shaking Cleveland

CHICAGO (AP) — Can the first-place Chicago White Sox shake off the Cleveland Indians in the American League pennant scramble?

The surging Pale Hose have won 7 of their last 8 decisions, including a 3-1 triumph Thursday over the New York Yankees, but they head the Indians by only one game.

Sox manager Al Lopez conceded today that his club must somehow stamp out the Cleveland menace, but he is comforted by a Sox gain in the loss column.

"Before we started this spurt," said Lopez, "we were two games behind in the loss column to Cleveland. Now we have lost two fewer games than Cleveland."

The White Sox, entertaining the reeling Washington Senators tonight, hold the top rung with 58 victories, 40 losses and a .592 percentage. Cleveland is second with 58 victories 42 losses .580.

The Yankees now are a whopping 10½ games out of first place, small comfort to manager Casey Stengel, who was presented a 100-pound cake by the White Sox before they ruined his 69th birthday.

"We're getting pitching," said Lopez. "I think it is significant that Early Wynn who had an 0-6 record against the Yankees last year now is 3-0 against them. He was fast and tough against them yesterday."

Wynn, the spirited 39-year-old right-hander scattered six Yankee hits, striking out nine, as he notched his 263rd victory of his major league career. Wynn now is the winningest American League hurler with 14 triumphs against 6 defeats.

"What we need is hitting under pressure," continued Lopez. "For that reason, I think we will continue to call on Billy Goodman at third base and Earl Torgeson at first base."

It was Goodman's sizzling single after Sherman Lollar's pop double which produced the Sox clincher against the Yankees in the seventh.

Wynn, one of baseball's toughest competitors, said he was happy about quelling the Yankees.

He hung the collar on Mickey Mantle, who struck out twice and twice rolled out to first. Did Wynn think the Yankee star was pressing too hard? "I don't know about him, but I was pressing real hard myself," grinned Wynn.

24 Hrs. Service
Except Sunday
"We Specialize In Chicken Fried Steaks"
Try Us — You'll Come Back For More!
Johnnie's Cafe
Lubbock Hwy. Ph. HI 3-7411

Old Settlers Know Us... We know them!
We Want To Get Acquainted With The
New Comers
In Snyder!
So, If You're A New Comer In Snyder Come On Out To See Us, Whether You Want To Buy Or Not, You're Certainly Welcome!
WE HAVE
Cadillac quality AT **Rambler prices!**
COME OUT—SEE OUR FURNITURE—YOUR PRICES ARE 'WAY DOWN YONDER!
Snyder Furniture Co.
4300 B.S. Hwy. HI 3-5259

Feather Printing
for all your printing needs
Ph. **HI 3-6331**
1907-25th Street



FABULOUS
ARA
Auto Conditioner
Installed in Color to match interior!
$285.00
Ask About Our EASY TERMS
J. Noble's
Wheel Aligning Brake Center
1603 Ave. R
Phone HI 3-6792

GPL Stars Bow In Extra Innings

McCamey (Spl.) — The Graduate Pony League all-stars from Snyder started off in a big way in the first game of a series to decide the district championship here, but Crane-McCamey came back later in the game to win in two extra innings.

Two runs by Crane-McCamey in the ninth to Snyder's one gave the home team the 9-8 win. The game lasted almost three and one-half hours, finally ending at 11:15 p.m.

Second game of the series will be at 8 o'clock tonight. Winner of the two-out-of-three series will go to the regional tournament at Lufkin Aug. 11-15. If a third game is necessary in the series here, it will be played at 8 p.m. Saturday.

Three hits and four walks in the first innings piled up six runs for Snyder in the game here last night.

Griffin, the starting hurler for Crane-McCamey, gave up four bases on balls, walking in one run, while the rest came home off the bats of Larry Patterson, Tommy Minton, who doubled, and Bubba Fleming.

Crane-McCamey began to get into the game in the third, however, and by the end of the sixth inning it was 8-4 for Snyder.

The game would have been over in the seventh, but in the bottom of that inning Crane-McCamey's Finley doubled wth the bases loaded to drive in three runs and knot the score. There were two away when that occured.

Going into extra innings, the game was scoreless in the eighth. Snyder had moved ahead with a run in the top of the ninth, but the home team again pushed ahead to win in the bottom of the inning with two men out. A hit and an error got the two runs needed by Crane-McCamey across the plate.

Freddie Miller, who started on the mound for the Snyder team, was relieved in the seventh by Charles Gladson, who was charged with the loss. Miller gave up eight hits in the game. Gladson four.

Griffin pitched a part of the first inning for Crane-McCamey, and the score was 6-0 when he left the game. He was relieved by Finley, who held the Snyder team to two runs while he pitched seven innings, which was his limit. Harlow, who finished the game, allowed four hits in two innings.

Snyder was expected to pitch John Weaver, who had a 6-2 record during the regular season, in tonight's game.

The boxes:

SNYDER (6)	AB	R	H
Bubba Fleming, ss	5	1	2
Larry Patterson, 2b	5	2	2
Ronnie Wylie, c	5	1	0
John Weaver, 3b	4	0	1
Tommy Minton, lf	2	1	2
Frank Moore, lf	3	0	1
Mike Moffett, cf	1	1	0
Jesse Crawford, cf	3	0	1
Bennie Greenfield, 1b	2	0	0
Weldon Ware, 1b	2	1	1
Skip Franklin, rf	1	1	0
Jerry Guthrie, rf	3	0	1
Freddie Miller, p	3	0	0
Charles Gladson, p	1	0	1
Totals	40	8	12

CRANE-MCCAMEY (9)	AB	R	H
Bagget, 2b	5	1	2
Sales, ss	4	1	0
Liverman, 1b	6	2	3
Peek, cf	5	2	3
Jeffrey, c	4	2	1
Roma, 3b	3	1	1
Finley, lf, p	4	0	2
Harlow, lf	1	0	0
Tharp, rf	1	0	0
Hayes, rf	3	0	0
Griffin, p	0	0	0
Vancourt, lf	2	0	0
X—Cockrell	0	0	0
Totals	39	9	12

Score by innings:

Snyder	600	101 001—8-12-7
Crane-McCamey	002	050 302—9-12-4

X—grounded out for Vancourt in 4th.
2BH — Patterson, Minton 2, Moore, Liverman 2, Finley. WP — Harlow. LP — Gladson.

Puddin' Head Jones hit 222 in 11 games for Cleveland this year and was sold to Cincinnati. He began the season in Philadelphia.

STANDINGS

TODAY'S BASEBALL
By The Associated Press
AMERICAN LEAGUE
YESTERDAY'S RESULTS

Kansas City 4, Washington 1, night
Cleveland 4, Boston 3
Chicago 2, New York 1
Detroit 11, Baltimore 2

	Won	Lost	Pct.	Behind
Chicago	58	40	.592	—
Cleveland	58	42	.580	1
Kansas City	50	49	.505	8½
Baltimore	51	51	.500	9
Detroit	50	53	.485	10½
New York	48	51	.485	10½
Boston	43	57	.430	16
Washington	43	58	.426	16½

TODAY'S GAMES
(Times Eastern Standard)
New York at Kansas City, 9 p.m.—Larsen (6-6) vs. Garver (8-9)
Washington at Chicago, 8 p.m.—Ramos (10-12) vs. Latman (3-4)
Boston at Detroit, 8:15 p.m.—Wilson (6-6) vs. Bunning (9-9)
Baltimore at Cleveland, 7 p.m.—Portocarrero (1-6) vs. Perry (6-3)
TOMORROW'S SCHEDULE
New York at Kansas City, 9 p.m.
Washington at Chicago, 1:30 p.m.
Boston at Detroit, 1:30 p.m.
Baltimore at Cleveland, 1 p.m.
NATIONAL LEAGUE
YESTERDAY'S RESULTS
San Francisco 7, Philadelphia 2
Milwaukee 6, Chicago 2, night
St. Louis 1, Cincinnati 0, night
Pittsburgh 5, Los Angeles 4

	Won	Lost	Pct.	Behind
San Francisco	56	45	.554	—
Milwaukee	54	44	.551	½
Los Angeles	57	47	.548	½
Chicago	50	50	.500	5½
Pittsburgh	50	52	.490	6½
St. Louis	48	53	.475	8
Cincinnati	46	55	.455	10
Philadelphia	42	57	.424	13

TODAY'S GAMES
(Times Eastern Standard)
Chicago at Cincinnati, 8 p.m.—Anderson (7-7) vs. Newcombe (10-6)
St. Louis at Milwaukee, 8 p.m.—Stone (6-9) vs. Buhl (7-6)
Philadelphia at Los Angeles, 10 p.m.—Conley (9-6) vs. Drysdale (13-6)
Pittsburgh at San Francisco, 10:15 p.m.—Haddix (7-8) vs. Sanford (8-8)
TOMORROW'S SCHEDULE
Chicago at Cincinnati, 1:30 p.m.
St. Louis at Milwaukee, 1:30 p.m.
Philadelphia at Los Angeles, 10 p.m.
Pittsburgh at San Francisco, 3:30 p.m.

SPORTS


DYNAMIC YOUNG EVANGELIST
At COLONIAL HILL BAPTIST CHURCH
Logan Cummings
Tonight — 8:00

Simplex Auto Parts
2505 Avenue U—Phone HI 3-5406

Brake Shoe Exch.	4 Wheels All Cars	50% Off
Example: '51-'58 Chevrolet, Reg. 13.36, with exchange		6.68
Brake Fluid	Heavy Duty, 12-Oz.	39c
Wheel Kits	Most Cars, Reg. 1.45	84c
Car Polish	Turtle Wax, Push Button Can, Reg. 2.50	1.25
No. 7 Polish & Cleaner	Pt. Reg. 1.50	1.00
Body Sheen	Reg. 1.50	98c
Polish Cloth	½-Lb.	60c
Seal Beams	12V-6V, Reg. 2.75	1.69
Spark Plugs	Reg. 1.04	58c
Heavy Duty Points	Most Cars Reg. 2.50	1.47
Bug Screens		65c

FILTERS

Ford Full Flo, Reg. 2.40	98c
'56-'57 Chevrolet, V-8, Reg. 3.00	1.35
Buick, Pontiac, Olds, Reg. 3.00	1.35

Prices Good—Saturday - Monday - Tuesday
Similar Savings On Other Items
MACHINE SHOP SERVICE

***SPECIAL*—Limited Time Only!**
PRICES SLASHED
Gates 1st Line *NYLON* Tires at *LOWEST PRICES* in History!

Here's a tire buy that may never be repeated!

Not "second line"—not rayon—but genuine 1st Line, 1st Quality NYLON tires. While this offer lasts, you can get this Superior Quality Nylon tire at the same low price others have just announced for 1st line rayon tires.

Not one penny more for the super-strength of 1st quality Nylon that makes these tires virtually BLOWOUT PROOF!

Not one penny more—to get an unconditional road hazard guarantee against ANY tire failure!

This is the lowest price we have ever offered on Nylon tires of this quality. This offer is limited and may never be repeated again. Come in now and buy at truly sensational savings—while this offer lasts!

Reduced from $21.20
Now Only
$17.95
6.70-15 tube-type black, plus tax and retreadable trade-in



Unconditional Road-Hazard Guarantee

Most tires are guaranteed only against defects in workmanship and materials. Gates Air-Flex Deluxe Nylons are so super-tough, they are guaranteed against ANY failure including blowouts, bruises, rim-cuts, etc., for full tread life, with no time or mileage limit. Should tire fail for any reason, you get a *new* tire, with full credit for unused mileage, based on Gates standard adjustment schedule.

$1 down with retreadable trade-in, puts a Gates Nylon tire on your car.
TA 610

Prices slashed on ALL sizes!

SIZE	Reduced from	NOW ONLY
6.70-15 tube-type	$21.20	$17.95
7.10-15 tube-type	23.50	19.95
7.60-15 tube-type	25.70	21.75
7.50-14 tubeless	25.15	20.35

Prices shown are for black tires, plus tax & retreadable trade-in. Whitewalls available at comparable savings.

CENTRAL TIRE SERVICE
1931 - 25th St. Phone HI 3-3841

Giants Take Lead Again

By ED WILKS
Associated Press Sports Writer

San Francisco is back in the National League lead, but it took a whale of a parlay to do it—five unearned runs, a 4-for-4 debut by rookie Willie McCovey and Pittsburgh's first victory in 10 games.

The Giants cut their own slump at four and moved into first place by a half-game as McCovey, a .377 hitter at Phoenix some 12 hours earlier, smacked a pair of triples, scored three runs and drove in two for a 7-2 decision Thursday over the Philadelphia Phillies, who chipped in four errors.

Pittsburgh cleared the way for the Giants by beating Los Angeles 8-4 in 12 innings, skidding the Dodgers to third. Milwaukee took over second place with a 6-2 decision over the Chicago Cubs, hammering four home runs as Warren Spahn gained his 260th victory.

St. Louis defeated Cincinnati 1-0 with Bob Gibson blanking the Reds on eight hits in his first major league start.

In the American League, the Chicago White Sox retained a one-game lead over Cleveland by beating New York, 3-1 as Early Wynn (14-6) became the AL's top winner. The Indians defeated Boston 4-3 on Minnie Minoso's four RBI. Kansas City rolled into third place, 8½ games back, with a 4-1 victory over Washington, the A's 11th in a row. Detroit whipped Baltimore 11-2.

McCovey, 21, a lean 6-4 first baseman, also singled twice in his first major league games after Manager Bill Rigney shook up the Giants' line-up, switching Orlando Cepeda from first to third base and benching Jim Davenport.

With McCovey showing them how, the Giants collected 10 hits and rolled up their biggest run total in more than two weeks. Mike McCormick (10-8) beat the Phils for the fourth time this season.

Robin Roberts (9-10) lost it, with the Giants' first five runs unearned. They broke a 2-2 tie in a three-run fifth on an error, sacrifice, singles by Willie Mays, McCovey and Cepeda and a wild pitch.

A one-out single by Ray Mejias, following a single by Dick Groat and Bill Virdon's double, won it for the Pirates, who blew 3-0 and 4-3 leads. Benny Daniels (6-6) was the winner in relief, but needed a dandy assist by lefty Don Gross—who got Wally Moon on an infield out and then fanned Duke Snider with the tying run on third.

Mejias also homered for the Bucs, against Dodger starter Johnny Podres. Stan Williams (4-4) was the loser.

The Braves moved .003 percentage points ahead of the Dodgers and within .003 of the Giants by handing left-hander Art Ceccarelli his first defeat in five decisions. Consecutive homers by Felix Mantilla and Hank Aaron clinched it in the third.

Spahn (14-10) beat the Cubs a third time this year. He allowed five hits, one Bobby Thomson's ninth home run.



FINAL OUT—Merkel Little League All-Stars went down swinging, but not effectively enough last night, as Snyder's National LL All-Stars advanced to the finals in district playoffs with a 12-2 victory over Merkel. Tom Kincaid, Snyder catcher, and Kenneth Hogan, Merkel's last batter, wait for the ball above. Hogan hit the ball back to Snyder pitcher, Larry Jones, for an easy game-ending out. The Snyder team will meet the Abilene Lone Star Little League All-Stars here tomorrow night to decide district championship. (Lee Watson photograph)

LEGAL NOTICE

CITATION BY PUBLICATION
THE STATE OF TEXAS

TO:

C. H. MERCER, if he be living, and if he be dead, his unknown heirs, administrators, devisees and legal representatives, whose addresses are unknown; W. R. CARROL, if he be living, and if he be dead, his unknown heirs, administrators, devisees and legal representatives, whose addresses are unknown; N. D. GOREE, if he be living, and if he be dead, his unknown heirs, administrators, devisees and legal representatives, whose addresses are unknown; A. E. MOORE, if he be living, and if he be dead, his unknown heirs, administrators, devisees and legal representatives, whose addresses are unknown; LOY EDMONSON, if he be living, and if he be dead, his unknown heirs, administrators, devisees and legal representatives, whose addresses are unknown; F. L. DENISON, if He be living, and if he be dead, his unknown heirs, administrators, devisees and legal representatives, whose addresses are unknown; SAM ARNETT, if he be living, and if he be dead, his unknown heirs, administrators, devisees and legal representatives, whose addresses are unknown; T. H. HUFFMAN, if he be living, and if he be dead, his unknown heirs, administrators, devisees and legal representatives, whose addresses are unknown; N. A. VAUGHTER, if he be living, and if he be dead, his unknown heirs, administrators, devisees, and legal representatives, whose addresses are unknown; A. L. COCK, Trustee for P. Terry and Ernest Terry, and his successors in trust, if any; P. TERRY, if he be living and if he be dead, his unknown heirs, administrators, devisees and legal representatives, whose addresses are unknown; ERNEST TERRY, if he be living, and if he be dead, his unknown heirs, administrators, devisees and legal representatives, whose addresses are unknown,

GREETING:

You are commanded to appear by filing a written answer to the plaintiff's petition at or before 10 o'clock A.M. of the first Monday after the expiration of 42 days from the date of issuance of this Citation, the same being Monday the 7th day of September, A. D., 1959, at or before 10 o'clock A.M., before the Honorable District Court of Scurry County, at the Court House in Snyder, Texas.

Said plaintiff's petition was filed on the 24th day of July, 1959. The file number of said suit being No. 7724. The names of the parties in said suit are: R. L. Hairston as Plaintiff, and C. H. Mercer, W. R. Carroll, N. D. Goree, A. E. Moore, Loy Edmonson, F. L. Denison, Sam Arnett, T. H. Huffman, N. A. Vaughter, A. L. Cock, Trustee for P. Terry and Ernest Terry, and his successors in trust, if any; P. Terry, Ernest Terry, and all of the unknown heirs, administrators, devisees, and legal representatives of any and all the defendants above who may be dead, as Defendants.

The nature of said suit being substantially as follows, to wit: It is a trespass to try title suit, suing for the title and damages to the property described below and seeking title under the ten (10) and twenty-five (25) year statutes of limitation:

All of Lot No. 1, block No. 2 of the Cloyce Sub-division to the Town of Snyder, Scurry County, Texas, SAVE and EXCEPT that part of said Lot No. 1 deeded to the RS&P RR Co. by Warranty Deed dated December 12, 1908, recorded in Volume 26, on Page 405, Deed Records of Scurry County, Texas, for right-of-way.

All of Lot No. 2 of Block 2 of the Cloyce Sub-division to the Town of Snyder, Scurry County, Texas, SAVE and EXCEPT that part of said Lot No. 2 deeded to the RS&P RR Co. by Warranty Deed dated December 12, 1908, recorded in Volume 26, on Page 405, Deed Records of Scurry County, Texas, for right-of-way;

All of Lot No. 4, Block No. 2 of the Cloyce Sub-Division to the Town of Snyder, Scurry County, Texas;

All of Lot No. 9 in Block No. 2 of the Cloyce Sub-Division to the Town of Snyder, Scurry County, Texas;

All of Lot No. 10, in Block No. 2 of the Cloyce Sub-Division to the Town of Snyder, Scurry County, Texas.

If this Citation is not served within 90 days after the date of its issuance, it shall be returned unserved.

Issued this the 24th day of July, A.D. 1959.

Given under my hand and seal of said Court, at office in Snyder, Texas, this the 24th day of July, A. D., 1959.

SEAL

(s) Eunice Weathersbee
Clerk District Court,
Scurry County, Texas.

LEGAL NOTICE

NOTICE TO BIDDERS OF SCURRY COUNTY'S INTENTION TO RECEIVE PROPOSALS FROM CONTRACTORS DESIRING TO FURNISH ALL LABOR, EQUIPMENT, & MATERIALS TO PAVE IN PRECINCT NO. 2 1.3 MILES OF THE OLD LUBBOCK HIGHWAY BETWEEN HUFFMAN AVE. AND AVE. S, AND—OR TO PAVE IN PRECINT NO. 3 HOUSTON STREET FROM 37th STREET TO 40th STREET.

Notice is hereby given that the Commissioners Court of Scurry County, Texas, will convene at 2:00 P. M. on Monday, August 17, 1959, in the Commissioners Court Room in the Courthouse in the City of Snyder then and there publicly to open and consider all sealed bid proposals marked on the outside "Paving Bids" theretofore received by the undersigned County Judge in his office in the said Courthouse for the said Scurry County, acting by and through the Commissioners Court, to agree and contract with a person, firm or corporation to furnish to the said County all labor, equipment, and materials and perform all work necessary and incident to clean and prepare the surface of, pave, and return to the County in good and suitable condition for public use the following two segments of roadway, viz:

(a) IN PRECINCT NO. 2 — 1.3 miles of the Old Lubbock Highway (sometimes referred to as the Old Post Highway No. 7) commencing on the North at the North Boundary Line of Huffman Avenue and continuing in a Southeasterly direction into the City Limits of the City of Snyder to the West Boundary Line of Ave. S, the plans, specifications, and bidding documents for which may be examined in the office of the undersigned County Judge or in the Commissioners Court Room in said Courthouse or secured from the office of the engineer, W. W. Greif & Associates, 2403 Ave. R, Snyder, Texas, upon a deposit of $15.00 per set, which deposit will be refunded provided the contractor submits a bona fide bid and all documents are returned to the office of W. W. Greif & Associates within 48 hours following the letting of the contract to the successful bidder; and

(b) IN PRECINCT NO. 3 — Houston Street from 37th Street South to 40th Street, according to the more detailed designation and plans, specifications, and bidding documents which may be secured and/or examined in the office of the undersigned County Judge or by contacting L. L. "Pat" Moore, Commissioner for Precinct No. 3, in the Commissioners Court Room in said Courthouse.

Those bidders tendering proposals as to either or both of Items A and B separately or as to Items A and B jointly shall do so by stating the following designations in connection with their bids:

"Item A — Precinct No. 2 (Amount)";
"Item B — Precinct No. 3 (Amount)";
"Items A and B — Precincts 2 and 3 (Total Amount)".

The time of commencement and completion of the paving of the above-mentioned two segments of roadway being of the essence, no bid proposal shall be entitled as a matter of right to consideration unless it shall be accompanied by a negotiable cashier's or certified check or a bank or postal money order in the amount of 10 per cent of the bid price contained in the proposal tendered or by a bid bond in form and with surety satisfactory to the Commissioners Court and in the amount of 10 per per cent of the bid price contained in the proposal, the sole and unqualified condition of the said County's right to retain such funds or to enforce such bond for 10 per cent of the bid price contained in the proposal as liquidated damages (together with 50 per cent of such damages as stipulated attorney's fees if suit should be filed) being the failure of the successful bidder within ten (10) days after notice of the acceptance of the successful bid to deliver to the undersigned County Judge at his office in the Courthouse in Snyder and secure from his signed receipt therefore a satisfactory performance bond in the amount of 100 per cent of the bid price in the accepted proposal with a corporate surety duly licensed and qualified in the State of Texas to make and execute such 100 per cent performance bond. All securities accompanying bids will be returned to the respective bidders within ten (10) days after bids are opened except those the County elects to hold until the successful bidder has consummated a written contract with the County and given a satisfactory performance bond as above specified. All bid proposals submitted shall become and remain the property of, and shall continue to be subject to acceptance by, the County until a successful bidder has executed a written contract with the County and guaranteed performance thereof by the above-required 100 per cent performance bond.

Scurry County reserves, through its Commissioners Court, the right to reject any or all of the bid proposals tendered and to waive any or all technicalities.

THE COMMISSIONERS COURT
OF SCURRY COUNTY, TEXAS
By: (s) J. Ray Martin,
County Judge of
Scurry County, Texas

ATTEST:
(s) Dan Cotton
County Clerk of
Scurry County, Texas
(Seal)

Nine In Deadlock For Lead In PGA

By JIM KLOBUCHAR
Associated Press Sports Writer

MINNEAPOLIS (AP) — A first place crush without parallel in a major postwar golf tournament, nine men tied for the opening round, turned the PGA championship today into an unpredictable mass charge.

There was room enough at the top for such gilded names of golf as National Open champ Bill Casper, Mike Souchak and Gene Littler, and for such obscurities as Dick Hart and Chuck Klein.

There was a nod to age and battle-earned experience in the presence among the leaders of 43-year-old Jerry Barber, and a bow to youth in the presence of Hart, 23.

It took a 1-under-par 69 and a stubborn Minneapolis Golf Club course to get a piece of the lead. The shareholders were Casper Souchak, Little, Klein, Hart, Barber, former PGA champ Walt Burkemo, Mike Krak of Morgantown, W. Va., and Jackson Bradley of Houston, Tex.

Seventeen others were within two strokes of the lead. They included such money players as Ken Venturi, Jack Burke, Billy Maxwell and Art Wall at 70, and Sam Snead, Bob Rosburg, Lionel Hebert, Doug Ford and defending champ Dow Finsterwald at 71.

The PGA moved into the second round with three dozen players still in contention for the title.

Pinkston Is Still Leading Hitter

MEXICO CITY (AP) — Al Pinkston of the Mexico City Red Devils continues to lead the Mexican League in batting. He tops the circuit with a .377 average.

Pinkston is 11 points better than runner-up Manuel Senties of the Mexico City Tigers.

Aldo Salvent of Poza Rica leads in home runs with 24 an also is the runs batted in leader with 90.

Athletics Set Sights On 'Two-Club' First Division

By ED WILKS
Associated Press Sports Writer

Where do the Kansas City A's go from here? They've pulled off an incredible jump from the cellar to third place with an 11-game streak, longest in the American League in five years, but can they crack the exclusive, two-club "first division?"

The A's, making their run in just 11 days, moved past Baltimore into third by whipping Washington 4-1 Thursday night. But they still trail Chicago's first-place White Sox by 8½ games and second-place Cleveland by 7½, after making up 3½ games on the leaders.

The White Sox kept their tough pace with a 3-1 victory over New York, plunking the world champion Yankees 10½ games behind as Early Wynn (14-6) became the AL's top winner. It was the Sox' 15th victory in 20 games since the All-Star break, when they were second, two games behind Cleveland.

The Indians stayed close by beating Boston 4-3 with Minnie Minoso driving in all their runs. Detroit tied New York for fifth by rapping Baltimore 11-2.

In the National League, San Francisco regained a half-game lead, beating Philadelphia 7-2 with five unearned runs and a 4-for-4 debut by rookie Willie McCovey. Los Angeles skidded from first to third, losing 5-4 in 12 innings as Pittsburgh ended its losing string at nine. Milwaukee took second place, hammering four home runs for a 6-2 decision over the Chicago Cubs that gave Warren Spahn his 260th victory.

St. Louis beat Cincinnati 1-0 as Bob Gibson pitched an eight-hit shutout in his first major league start.

Southpaw Bud Daley, after missing his regular turn because of a leg injury, blanked the Nats on six hits for six innings, then needed Tom Sturdivant's neat relief for a 12-6 record. That ties the Kansas City record for most victories in one season set by Art Ditmar in 1955 and tied by Ned Garver last year.

Sturdivant came on in the seventh with one run in, the bases loaded and one out. The big right-hander struck out Roy Sievers and then ended the inning by retiring Jim Lemon, another of the Senators' sluggers, on a fly. Sturdivant finished with a hitless 2 2-3-inning job.

The A's, hanging a 12th straight loss on the last-place Senators, beat Hal Griggs (2-8) with two runs in the second, counting the clincher on Bill Tuttle's single. That gave them the longest streak in the AL since the Yankees won 13 straight in 1954.

Wynn put away his 263rd victory, tops among active major leaguers, with a six-hitter. He walked only one, struck out nine and lost a shutout on an unearned run in the fourth inning. Al Smith drove in the tying run for the White Sox and added another in the eighth after Sherm Lollar's double and a single by Billy Goodman beat rookie Eli Grba (1-2) in the seventh.

Cleveland ended its slump at two games when Minoso's third single cracked a 3-3 tie in the ninth against losing reliever Mike Fornieles (1-2). Minnie had given starter Mudcat Grant a 3-0 lead with two singles, but Frank Malzone's 14th home run tied it in the sixth and left the victory for reliever Larry Locke (2-1).

Ted Lepcio and Coot Veal each drove in three runs for the Tigers and Al Kaline hit his 17th homer. Frank Lary (13-7) won it with a seven-hitter. Billy O'Dell (6-8) was the loser.

Miller Fans Are Worried

By The Associated Press

Fans of the Minneapolis Millers, falling farther behind in the American Assn. title race, are starting to worry about the loss of players sold or traded by the parent Boston Red Sox.

The manpower deficit was evident Thursday night as Louisville swept a three-game series with Minneapolis by beating the Millers 1-0. That put the Colonels a game and a half ahead of Minneapolis in the Eastern Division.

During the last three weeks Minneapolis has won only 12 games while losing 19. Two of its key players called up by Boston were pitcher Earl Wilson and hard-hitting Pumpsie Green.

A pinchhitter for Fort Worth, Joe Miller, gave the cats the boost they needed to go for a 6-2 victory over Omaha in another game Thursday night.

The Dallas Rangers nipped Houston 1-0 and Indianapolis defeated St. Paul 8-3 in other games. Denver at Charleston was postponed because of wet grounds.



The Deffebach Agency
2606 Ave. R Ph. HI 3-8911

TELEVISION LOG
Fri., Sat., Sun. Programs

KCBD-TV Channel 11 — Lubbock

FRIDAY
4:00—Channell 11 Mat.
5:30—Hospitality Time
6:00—News
6:10—Weather
6:15—Here's Howell
6:20—Walt Disney
7:30—Leave It to Beaver
8:00—Calvacade of Sports
9:00—Western Theatre
9:30—M Squad
10:00—Bat Masterson
10:30—News
10:40—Weather
10:45—Sports
11:00—Jack Parr
SATURDAY
8:00—Roy Rogers
9:00—Howdy Doody
9:30—Ruff and Reddy
10:00—Fury
10:30—Circus Boy
11:00—True Story
11:30—Trouble with Father
12:00—TBA
12:15—Leo Durocher
12:25—St. Louis-Milwaukee
3:30—Scoreboard
3:30—Monmouth Racing
4:00—MGM
5:30—Detectives Diary
6:00—Lone Ranger
6:30—People are Funny
7:00—Perry Como (s)
8:00—Black Saddle
8:30—Cimarron City
9:30 D. A.'s Man
10:00—David Niven
10:30—News
10:40—Weather
10:45—Sports
10:50—Movie
SUNDAY
10:40—Sign On
10:45—Player to Player
10:55—Baseball
2:00—13—Talent Varieties
12—Big Picture.
4—Big Picture
3:30—13—Talent Varities
12—Questions on Christian Living
4—Liberace
5:00—PGA Golf
6:30—Kingdom of Sea
5:00—13—Liberace
12—Liberace
4—Walt Disney
6:00—Lassie
6:30—That's My Boy
7:00— Ed Sullivan
8:00—G E Theatre
8:30—Alfred Hitchcock
9:00—Richard Diamond
9:30—13—Rescue
12—U.S. Marshall
4—Rescue
10:00—What's My Line
10:30—Final Edition
10:45—Weather
10:50—Movie
4—Sign Off
12:00—13—Sign Off

CHANNEL 4-12-13
Station Programs Same—Except Where Channel Number Shown

FRIDAY
4:00—Guiding Light
4:15—Take Five
4:20—13—Feature News
12—Cartoon Circus
4—Cartoon Circus
4:30—Cartoon Circus
5:00—Looney Tunes
5:30—Bugs Bunny
6:00—13—News, Wthr., Fes
12—News, Wthr., Fes
4—Cosden Farm Ed.
6:15—Doug Edwards
6:30—13—Rawhide
12—Disneyland
4—Rawhide
7:30—Niven Showcase
8:00—Phil Silvers
8:30—13—Whirlybirds
12—Brenner
4—Playhouse
9:00—Line Up
9:30—13—Rough Riders
9:30—12—Hotline
4—Markham
10:00—New. Weather
10:30—Bill Mack Show
11:30—Sign Off
SATURDAY
8:20—Sign On
8:25—News
8:30—Captain Kangaroo
9:30—Mighty Mouse
10:00—Heckle & Jeckle
10:30—Robin Hood
11:00—News
11:30—13—Cartoon Circus
12—County Style
4—Cartoon Circus
11:45—Air Force Story
12:00—Fail Out
12:15—Player to Player
12:25—Baseball game of Wk
3:00—Brooklyn Handicap
3:30—Bowling
4:30—Farmer Alfalfa
5:00—13—Jubilee
12—Liberace
4—Liberace
5:30—13—Jubilee
12—Star Performance
4—Country Style
6:00—13—I Love Lucy
12—Lone Ranger
4—I Love Lucy
6:30—Reckoning
7:30—Wanted Dead or Alit
8:00—13—Brenner
12—Col. Flack
4—Brenner
8:30—Have Gun
9:00—Gun Smoke
9:30—13—Theatre
12—Whirlybirds
4—Whirlybirds
10:00—Movie
11:30—Sign Off
SUNDAY
10:40—Sign On
10:45—Player to Player
10:55—Baseball
2:00—13—Talent Varieties
12—Big Picture.
4—Big Picture
3:30—13—Talent Varities
12—Questions on Christian Living
4—Liberace
5:00—PGA Golf
4:30—Kingdom of Sea
5:00—13—Liberace
12—Liberace
4—Walt Disney
6:00—Lassie
6:30—That's My Boy
7:00— Ed Sullivan
8:00—G E Theatre
8:30—Alfred Hitchcock
9:00—Richard Diamond
9:30—13—Rescue
12—U.S. Marshall
4—Rescue
10:00—What's My Line
10:30—Final Edition
10:45—Weather
10:50—Movie
4—Sign Off
12:00—13—Sign Off

KRBC-TV CHANNEL 9, ABILENE

FRIDAY
5:30—TBA
6:00—News
6:10—Weather
6:15—NBC News
6:30—Boots & Saddles
7:00—Ellery Queen
8:00—Cacalcade of Spts.
8:45—Jackpot Bowling
9:00—Western Theatre
9:30—M Squad
10:00—News
10:10—Weather
10:15—Command Performan
SATURDAY
9:00—Howdy Doody
9:30—Ruff & Reddy
10:00—Fury
10:30—Circus Boy
11:00—True Story
11:30—TBA
12:00—TBA
12:15—Warm-Up
12:25—Baseball
2:30—Monmouth Racing
4:00—Com. Performance
6:30—People are Funny
7:00—Perry Como
8:00—Favorite Story
8:30—Cimarron City
9:30—D.A.'s Man
10:00—News
10:10—Weather
10:15—Command Performan

Greatest Show of SAVINGS on earth!
STARTS TODAY! LIMITED TIME ONLY!
Hotpoint Carnival of Values
BUY NOW for powerful big savings
Hotpoint Carnival of Values SPECIALS
NEW HOTPOINT WASHER, RANGE OR REFRIGERATOR
Your Choice • Now Only $249.95 Easy Terms
FREE BALLOONS FOR THE KIDDIES
BIG FAMILY-SIZE Hotpoint REFRIGERATOR
★ Big 10.8 cu. ft. capacity
★ Big 17 lb. chiller drawer
★ Big door shelves
★ Big 49 lb. freezer
★ Big 16 sq. ft. shelf area
★ New offset hinges
★ 5-year protection plan
Carnival of Values SPECIAL 249.95
Hotpoint LINT-FILTER WASHER
Carnival of Values SPECIAL 249.95
★ New underwater lint filter ★ ALL-PORCELAIN FINISH
★ New "wrinkle-free" washing ★ Triple-action rinsing
★ Automatic detergent dispenser ★ Pushbutton controls
★ Automatic partial load control ★ 5-year written warranty
Hotpoint PUSHBUTTON 30" ELECTRIC RANGE
Carnival of Values SPECIAL 249.95
★ New Calrod RECIPE HEAT units ★ Pushbutton controls
★ Giant full-width oven ★ Full-width storage drawer
★ New No-Drip cooktop ★ Appliance outlet
Hurry! See these and other Carnival of Values SPECIALS at your Hotpoint dealer's
Snyder Furniture Co.
4300 Big Spring Hwy. Phone HI 3-5259

TV RADIO REPAIRS
All Work Fully Guaranteed...
BRUNS & GUY T.V. SERVICE
1919-26th. Street
Day Phone HI 3-6653
Nite Ph. HI 3-6127 HI 3-9748

RADIO—SNYDER
KSNY—1450
MUSIC - NEWS - SPORTS
Big League Baseball
1450
ALWAYS IN TUNE WITH YOU
RADIO
Keep Tuned To KSNY

LEGAL NOTICE

NOTICE TO BIDDERS OF SCURRY COUNTY INTENTION TO RECEIVE BID PROPOSALS FOR ITS PURCHASE OF TWO CABLE DUMP TRAILERS FOR PRECINCT 4

Notice is hereby given that the Commissioners Court of Scurry County, Texas, will convene at 2 P.M. on Monday, August 10, 1959, in the Commissioners Court Room in the Courthouse in the City of Snyder, Texas, and there publicly to open and consider all sealed bid proposals marked on the outside "Cable Dump Trailers" theretofore received by the undersigned County Judge in his office in the said Courthouse for Scurry County to purchase for cash and trade-in of two used dump truck bodies the following items, viz:

(a) Two used 8-10 yard cable dump trailers of 1954 model or later no less than 14' 4" inches in length and not more than 88 inches in width and having or being equipped with 14,000 lb. Timken axles with new 5" brakes and 5 hole Budd wheels; new wheel bearings and seals; 3 sheave 10" sheave at rear with hinged snatch block; one 6" and two 10" front vertical sheaves; 2 front horizontal sheaves and 5/8" cable, ICC lights, reflectors, and mud flaps; 9:00 x 20 nylon tires with 1st grade original tread; vacuum brakes with all connections; 6-way light sockets with cable and plug; new paint; lower semi-automatic 5th wheels made in 3" I beam and MU9-13K Braden winches w 2 & 2 speed kits complete or equivalent batch gate mechanism installed in floor of bed (all equipment to be properly installed, hooked up, and checked out in good condition); and

(b) Two new sets vacuum hand control kits installed and hooked with foot brake.

The County will give in trade, and the successful bidder shall accept, as part of the County's consideration for such equipment, two used dump truck bodies, which may be inspected by bidders by contacting J. C. Massingill, Commissioner of Precinct No. 4, Scurry County, Texas, in the Commissioners Court Room in said Courthouse.

The bid price shall include delivery in Scurry County within 20 days after bids are opened, and Scurry County reserves its right under Section 2 of Article 2368a of Vernon's Revised Civil Statutes of Texas of 1925, as amended, to reject any or all of the bid proposals tendered and to waive any or all technicalities.

THE COMMISSIONERS COURT
OF SCURRY COUNTY, TEXAS
By: (s) J. Ray Martin,
County Judge of
Scurry County, Texas

ATTEST:
(s) Dan Cotton
County Clerk of
Scurry County, Texas
(Seal)

LEGAL NOTICE

NOTICE OF PUBLIC HEARING CONCERNING THE PROPOSED BUDGET FOR THE COUNTY OF SCURRY, A POLITICAL SUBDIVISION OF THE STATE OF TEXAS, FOR THE CALENDAR YEAR 1960.

Notice is hereby given that a public hearing will be held at 10:00 A.M. in the forenoon of Monday, August 17, 1959, in the District Court Room in the Courthouse in the City of Snyder, Texas, with the undersigned County Judge presiding and other members of the Commissioners Court of Scurry County present and then and there duly convened to consider with interested persons then and there appearing any and all matters pertaining to the proposed budget for Scurry County, a political subdivision of the State of Texas, filed by the undersigned County Judge of said County with Dan Cotton, County Clerk of said County, on Wednesday, July 29, 1959.

PUBLISHED BY ORDER OF THE COMMISSIONERS COURT OF SCURRY COUNTY, TEXAS DATED JULY 27, 1959.

(s) J. Ray Martin,
County Judge of
Scurry County, Texas

ATTEST:
(s) Dan Cotton
County Clerk of
Scurry County, Texas

LEGAL NOTICES

NOTICE OF ZONING HEARING

NOTICE is hereby given to owners of the property hereinafter described or referred to and to all other interested persons as provided by law, that the Planning and Zoning Commission will hold a public hearing on the 17th day of August 1959 at Zoning Commission will hold a public hearing at 7:30 o'clock P. M. in the City Hall in Snyder, Texas to consider the recommendation it will make to the City Council concerning the zoning of the following described property; and at said hearing all interested persons will be given an opportunity to be heard.

ZONE CASE NO. 115— Request of Mr. John W. Raines, M. D. to change Lot 3&4, Block 1, Noble Heights Addition in the City of Snyder, Scurry County, Texas from a R—1 to a C—1 Zoning District.

Prentice E. Smith
Secretary of the Planning & Zoning Commission

Phone HI 3-5486, Snyder Daily News want ads go into over 6,000 homes daily.

BUSINESS SERVICE

BUTANE

Call Scurry Butane Company HI 3-3721 for prompt gas delivery Sales & Services domestic & commercial appliances.

FURNITURE

Frigidaire refrigerators, washers, Sylvania Television. Also large selection of quality furniture at King & Brown

ANNOUNCEMENTS — A

SPECIAL NOTICES — A-2

WILL SELL two cemetery plots in Hillside Memorial Gardens. Reasonably priced. Phone HI 3-9894.

TWO SPACES in Hillside Memorial Gardens plus option on a third space, markers included. Call HI 3-3625.

WILL PAINT houses or business property. All work guaranteed! See Joe Reaves at 408 28th.

AUTOMOBILES — B

AUTOS FOR SALE — B-1

1957 PLYMOUTH 4 Door V-8. A pretty white & burnt Gold. W&W Red Barn, 610 East Highway.

FOR SALE: Clean 1954 Pontiac or will trade for cattle. Block East of Hermleigh Catholic Church.

1956 Olds., all power, air conditioned, new tires. $1195.00. Phone HI 3-9016 after 5:00 p.m.

BARGAIN

1950 Ford eight passenger station wagon. Excellent condition. Light blue paint, radio, heater. Heavy duty six ply tires. $300.00 611 25th St.

TRAILERS — B-3

ONE WAY, long distance or local trailer rental. Hitches furnished. Birdwell Downtown 66 Station.

AUTO RADIATORS — B-11

SNYDER RADIATOR SERVICE
FRANK D. STEPHENSON
"THE RADIATOR MAN"
CLEANING—REPAIRING
NEW—REBUILT
1106 Ave. T — Dial HI 3-4131

BUSINESS SERVICES — D

BLDG. SPECIALISTS — D-2

BIG SPRING
HOME MAINTENANCE
SERVICE
Roofing of any kind. No job too small. Any kind of home repair — Adding rooms, foundations, siding or painting.
AM 3-4045

FENCING CONTRACTOR
Yards Fenced
Corrals Fenced
Fence your Ranch
SID MILLER
Fluvanna, Texas
HI 3-7720

FLOOR FINISHING — D-6

Only factory-authorized
Electrolux
sales and service
M. M. MAPES
2304 Ave. S—Ph. HI 3-4722

HAULING-DRILLING — D-10

TRASH HAULING. Will haul any trash city does not pick up. $3.00 per pickup load. H. A. Smith, Jr., Phone HI 3-5952.

PAINTING-PAPER — D-11

Call C. R. Agee HI 3-4355 or HI 3-5122 for painting, paperhanging, textoning. Free estimates, courteous service. All work guaranteed.

For
SPRAY PAINTING
call
Emmitt Hall or Valon Benton
HI 3-5097 — HI 3-5689
UNION PAINTING SERVICE

MISCELLANEOUS — D-26

YARD AND GARDEN PLOWING. Roscie Williams. Phone HI 3-5732 or Toby Lammert HI 3-6460.

CALL O. C. FLOYD for free estimates on concrete or tile work. Dial HI 3-7224.

CESSPOOL
and
SEPTIC TANK
PUMPING
For quick service
CALL
HI 3-6462
CLARK LIGHT

CESSPOOL SEPTIC tank. Pierce Moffett, 2150 O'Neal Street, Snyder, Texas. Dial HI 3-7179 or HI 3-5684.

CADDELL'S WASHING MACHINE REPAIR. Pick up and delivery wringer type and automatic. 1921 26th. Phone HI 3-3333.

STORM CELLARS. Concrete & Tile work. Free estimate. Any kind of new or repair work. No down payment. Three year terms. Phone HI 3-4975.

MARK EVERY GRAVE—Exclusive designs. Clemmer Monument Works, Anson Highway, Abilene, Texas. Phone OR 3-8881 or HI 3-5778.

EMPLOYMENT — E

HELP WANTED FEMALE — E-2

Ladies—earn $57.50 weekly at home. No canvassing - no house selling - no telephone selling. Dignified work. Write - Box 21045, Dallas, Texas.

HELP WANTED: Reliable lady for ironing. Phone HI 3-4209.

WANTED THREE ladies part-time. $30.00 a week for three evenings. Car necessary. Stanley Home Products. Phone HI 3-3686.

VALUABLE RURAL TERRITORIES: For Avon Cosmetics now open in Fluvanna and Dermott. Excellent income opportunity. No experience necessary. Write District Manager 1515-B Sycamore, Big Spring, Texas.

WANTED: LADY to live in with elderly couple. Room, board, salary. Call HI 3-3447.

HELP WANTED MISC. — E-3

HELP WANTED
Work Clothes Rental Service Opening New Plant in Snyder. Workers needed in the following classifications.

(FEMALE)
OFFICE CLERKS
SEWNG MACHINE OPERATORS
SHIPPERS
LAUNDRY PRESSERS
(Latin or Colored)

(MALE)
ROUTE SALESMEN
WASHMEN
(Latin or Colored)
SERVICE MEN
(Latin or Colored)

Openings on day or night shift. Applicants must be between 18 and 35 years of age. No experience necessary. Good working conditions, full time year-round employment, paid vacations and holidays, insurance plans, and Profit Sharing Retirement Plan. Apply in person at 201 Clairemont Road, Snyder, on Thursday and Friday, August 6 and 7.

If you made application previously during the Chamber of Commerce Labor Pool Survey, please apply again in person at Work Clothes Rental.

INSTRUCTION — F

HIGH SCHOOL OR GRADE SCHOOL AT HOME
Text furnished. Diploma awarded. Low monthly payments. For free booklet write American School, Dept. S, Box 3145, Lubbock, Texas.

WOMAN'S COLUMN — H

CHILD CARE — H-3

CARE FOR your children day and night. Free transportation. Mrs. J. C. Beavers 50 25th Street. Phone HI 3-3935.

EXPERIENCED CHILD care in my home. Fenced in back yard. 415 30th. Phone HI 3-7637.

WILL Baby sit. 35c per hour. High school girl. Phone HI 3-7676.

LAUNDRY SERVICE — H-5

IRONING WANTED: 2510 Ave. V.

WANTED: WASHING, Ironing and baby sitting. Mrs. Stanley Green, 2800 Ave. G. Phone HI 3-4209.

IRONING WANTED: 1609 8th Street.

Everybody Reads The Classified Ads — You Are!
Phone
3-5486

FARMERS EXCHANGE — J

LIVESTOCK — J-3

PIGS FOR SALE: $7.50 each. One half mile East of Hermleigh. Olan Culp, Jr. MO 3-2231.

FARM SERVICE — J-5

CUSTOM PLOWING, one way listing, planting, combining and flat breaking. J. B. Early, Sr. Call HI 3-3668.

MERCHANDISE — K

BUILDING MATERIAL — K-1

PAY CASH
AND SAVE!

Strong Barn Corrugated Iron	$9.95
2x4 & 2x6 Good Fir	$7.95
1x6 Dry Pine Sheathing	$5.95
24x24 2 Lt. Window Units	$9.95
215 Lb. Comp. Shingles Economies	$5.25

VEAZEY CASH
LUMBER CO.
Lamesa Hwy. Ph. HI 3-6617

DOGS, PETS, ETC. — K-3

COLLIE PUPS for sale. Females $35.00, males $50.00. Sable and white, one tri-color. Phone HI 3-5606.

HOUSEHOLD GOODS — K-4

Phone HI 3-5342 if you want to buy or sell used furniture. Nichols Furniture and Upholstry.

SEE GILES for new and used furniture. We buy and sell. 2012 Avenue S. Phone HI 3-6552.

Sewing Machines, Rentals, Repair Service, Supplies. Allen Sewing Machine Center, 1710 25th, Snyder. Dial HI 3-4812.

Two piece living room suite. Used but clean. Sofa makes bed. Price $40. Phone HI 3-5048.

FOR SALE: GOOD used bedroom suites, living room suite, stove, refrigerator, dinette. O'Rear Furniture, 904 26th Street.

MUSICAL INSTRUMENTS — K-5

USED UPRIGHT Strad piano for sale. Good condition. Phone HI 3-4867.

MISCELLANEOUS — K-11

Trash can holders, clothesline poles, wrought iron work. Merritts Blacksmith Shop, Big Spring Hwy. Phone HI 3-9124.

FOR SALE: A vibrator reducing chair. Phone HI 3-3653 before 5:00 p.m.

PUMPS CLOSE out Bargain. 2-1½ H.P. and 3-2 H.P. Goulds Jet Pumps. Deep or shallow well service. Suitable for lakeside cabin use. Contact Morrison Supply Company, Snyder, Texas.

FOR SALE: Roper Gas cookstove, dresser, wardrobe. Artic Circle air conditioner. Two gas heaters. Phone HI 3-4405 or see at 2804 33rd. Street.

FOR SALE: Blackeyed peas. Two miles West, 1½ miles North off Union. J. J. Hall. HI 3-7003.

BLACKEYED PEAS for sale $1.00 per bushel. 1 mile North and 1½ mile West of Union. O. S. McCormack. Phone HI 3-4042.

FOR SALE
USED air conditioners, motors and pumps. Work on air conditioners, washing machines and electric appliances. Located next door to the Drive-In Garage. Phone HI 3-9051.

TRAILER HOUSES — K-16

HAVE MIDWAY trailer 15 ft. to 36 ft. Palace Wedgewood 46 ft. to 50 ft., and Sooner 45 through 55 ft. x 10 ft. 2208 Clovis Road in Lubbock. Open Sunday afternoon from 1 o'clock to 5 o'clock p.m.

MIKE HAMMER MOBILE HOMES
Your Authorized dealer For
SPARTAN—"M" SYSTEM—SPARCRAFT
Trailer supplies and Accessories
We trade for anything
5% —Up to 7 years financing
On Air Base Rd.—Just Off Hwy. 80 West
Ph. OR 3-8441—Abilene, Texas
Ph. AM 3-3787—Big Spring

SALE OR TRADE: Equity in 1958 45 x 8 ft. Sparcraft trailer. Weber Trailer Court. Contact Gene Appleton.

RENTALS — L

BEDROOMS — L-1

ROOMS: $6.00—$7.00—$8.00 per week. 2305 26th Street, 4 blocks west of bus station.

FURNISHED BEDROOM, private entrance, shower bath, and Air Conditioned. Bills paid. Phone HI 3-6695. 3100 Ave. U.

FURNISHED APTS. — L-3

EFFICIENCY apartment with or without TV. 306 28th Street.

TWO ROOM and three room furnished apartments; also two bedroom apartments. With or without TV. Jack and Jack Realty. Phone HI 3-3452.

TWO-BEDROOM furnished apartment. Bills paid. Call HI 3-5955.

FOR RENT: three room furnished apartments. 1704 Ave. R.

Uptown Living. Bills paid, completely furnished. Telephone, television available. Three and one-half blocks West of town square. 2207 25th Street. Call HI 3-6323.

Furnished 2 bedroom apartment. Lots of closet space, fenced yard, air conditioned. Dial HI 3-6306.

CLEAN, MODERN, two rooms and bath. $45.00, bills paid. 316 25th. Street.

ONE of the most beautiful two bedroom apartments in Snyder with wall to wall carpet. Air conditioned, and all new furniture. Come by and see this lovely apartment at 1907 Coleman. HI 3-9873.

FURNISHED APARTMENTS, nice concrete block building, bills paid, Thornton Apartments, Merrill Avenue, Botheland Addition. Phone HI 3-6706.

TWO NICELY furnished apartments. Water paid. See at 3001 Ave. S.

COUPLES ONLY. Furnished duplex apartment, bills paid. $50.00 per month. 2013 Peyton Ave. Phone HI 3-6805.

BAR-V-MOTEL, near school, furnished apartment, motel rooms, refrigerated air conditioning, and telephones. Reasonable rates. HI 3-3543.

TWO ROOMS and bath furnished apartment. Air conditioned. For couple. No pets. Apply in person. 1308 30th Street.

LARGE NEAT two bedroom Waymar furnished apartment. Air conditioned. 1914 Coleman.

FOR RENT: Nice three room, and bath duplex apartment. Air conditioned. No pets. 2004 Ave. M.

Conveniently located air conditioned apartment with all modern equipment and furnishings. Bills paid. $110.00 per month or adjustment of rent on long term lease. Call HI 3-6311.

FURNISHED APTS. — L-3

Furnished apartments and bedrooms with maid service and carport. Lamesa Highway 180. Phone HI 3-6692. The Skyline Motel.

FOR RENT furnished apartment. Living room, bedroom apartment. Couple or single person. References please. 3106 Ave. T. or call Maude Holcomb. HI 3-3791 or 3-3895.

Two room and bath efficiency apartment. Bills paid. $40.00 per month. Couple or individual. 607 29th. Street.

THREE ROOM furnished apartment 2612 Ave. U. Apply 2608 Ave. U.

Green Hill Apartments
Four room duplex modern Furnished apartments. Bills paid. $15.00 per week.
Clairemont Rd. — Ph. HI 3-5896

EAGLE MOTEL
Catering to commercial and working men. Maid service, free TV, wall to wall carpet, ceramic tile showers, air conditioned, panel ray heat and telephones. Reasonable rates by day or week.
1 MILE WEST OF SQUARE
ON U. S. 180

CANARY COTTAGES
All bills paid.
Kitchenettes
Reasonable Rates
1111 26th Street

COMPARISON IS THE TEST
OF VALUE
1. Singles 10.50 wk. 2. Couples 12.50 wk. 3. All Bills Paid. 4. Air Conditioned. 5. These Apartments Are Clean.
BILTMORE APARTMENTS
2702 Ave. E. — Ph. HI 3-9102

UNFURNISHED APTS. — L-4

TWO 2-BEDROOM Waymar apartments at 1908 Coleman. Call HI 3-3082 for appointment.

CREST APARTMENTS
Nice clean, well located two bedroom unfurnished apartments. Upstairs—$45 and downstairs—$55. For more information call HI 3-9873. See at 1907 Coleman.

Unfurnished three room duplex 2806 Ave X. To see Phone HI 3-4592 or HI 3-4486.

NICE TWO bedroom, all carpeted, lots of storage. See at Merle Newton Realty. Phone HI 3-6928.

UNFURNISHED APARTMENT. Two bedroom, hardwood floors, venetian blinds, plumbed for automatic washer. 1800 26th Street. Phone HI 3-3165.

FOR RENT: Three room and bath unfurnished apartment. For information call HI 3-4864.

FOR RENT
One and two bedroom unfurnished apartments. Four blocks from square, two blocks from Furr's Food Store.
2707 Ave. O — Ph. HI 3-5174

FURNISHED HOUSES — L-5

THREE ROOM and bath furnished house, all bills paid. See Merle Newton Realty. Phone 3-6928.

FURNISHED ONE bedroom house. $65.00 a month, all bills paid. Inquire 2406 Ave. X behind Premier Station Lamesa Highway.

FOR RENT: Two room furnished house. Bendix washer, bills paid. J. A. Woods, 1511 Ave. R. Phone HI 3-3624.

LARGE TWO room furnished house, air conditioned, bills paid. 601 E. 30th.

FOR RENT: Two furnished houses. Phone HI 3-3327.

UNFURNISHED HOUSES — L-6

TWO BEDROOM and three bedroom unfurnished houses. Jack & Jack Realty. Phone HI 3-3452.

UNFURNISHED FIVE bedroom house with front suitable for small business. Call HI 3-4544.

FIVE BEDROOM house for rent, unfurnished. $100.00 a month. Phone HI 3-6318.

THREE BEDROOM House 1½ bath, extra large house. $90.00 per month or will lease for $73.00 per month. 418 33rd. St. Key at 304 36th. Place.

TWO BEDROOM brick. Close to High School. $80.00. Water paid. HI 3-4394 or HI 3-6772.

FOR RENT: Two bedroom unfurnished house at 2807 Ave. N. Phone HI 3-7023.

NICE THREE Bedroom Home, five miles east of town, 4½ miles on Pavement, ½ mile on all weather road. Call HI 3-6244 Claude McCormick.

FIVE ROOMS Unfurnished house. Located on Avenue C. Phone HI 3-3519 or Inquire at 420 31st. Street.

FOUR ROOM unfurnished house. Redecorated inside and out. Rent reasonable. 2704½ Ave. G.

WANTED TO RENT — L-8

WANTED TO RENT: Two or three bedroom house in Southwest Snyder. Contact Bob Kirkpatrick HI 3-6387 from 8:00 to 5:00 p.m.

BUSINESS PROPERTY — M-1

260 FT. FRONTAGE business property on Big Spring Highway, located 3800-3900 Block. Call HI 3-5796.

FOR SALE or trade: Coin operated Laundry. All new equipment with shirt service, flat work, dry cleaning. For more information write D-4 % The Snyder Daily News.

FOR SALE
1958 Ford Custom 2-door 300. Thunderbird Motor. Extra clean, one owner.
Fish Motor Company
2711 Avenue I
Telephone HI 3-3882

Use Classified Ads

See Our Complete Line of PIANOS
WURLITZER, STORY & CLARK, MASON & HAMLIN, GULBRANSEN
● Wurlitzer Organs
● A Large Stock of Reconditioned Pianos
● Magnavox Hi-Fideltiy Record Players
McCREIGHT MUSIC CO.
105 E. Broadway — Phone BE 4-4733
SWEETWATER, TEXAS

REAL ESTATE — M

HOUSES FOR SALE — M-2

BY OWNER. GI equity, near High School. 4½% loan. Three bedroom, large living-dining area. Phone HI 3-7275.

FOR SALE—Modern three bedroom residence located across from High School. Spears Real Estate, phone HI 3-3682 & HI 3-3674.

OWN YOUR own home for only $57.00 per month. Phone HI 3-7482.

G. I. EQUITIES
2204 43rd Street — Very neat and lovely 2 Bedroom and Den Home with 2 Baths. Possession right away and forget about having to start a yard for this one has a beautiful yard and shrubs. Monthly payments $79.00.

2214 43rd Street — 3 Bedroom and 2 Bath home with breezeway and attached garage. $85.00 monthly payments. Corner lot. Immediate possesion.

Scott & Scott Realty Co.
1907 40th St.
Dial HI 3-6306 or HI 3-6307

For Sale In Southwest Snyder
Nice Duplex Apartment, 1-2 bedroom and 1-3 bedroom, with a 2-bedroom furnished upstairs garage apartment, owner has left town and will sacrifice.

Large 1-bedroom duplex apartment, A-1 condition, upper and lower, shown by appointment.

2 Duplexes located in Southeast Snyder on large lots, two furnished and two unfurnished. For Sale at a bargain.

FOR RENT
Both Furnished and Unfurnished Apartments

GEORGE J. AND LYDIA WEBB
PHONE
HI 3-5171 or HI 3-6508

ELEGANCE AND BEAUTY
You will be intrigued with the unusual arrangement of this spacious three bedroom, den, with two ceramic baths, completely air-conditioned and central heat. Carpeted with wool carpet through-out. Double garage and fenced backyard. In excess of 2500 feet floor space. Shown by appointment only.

Southwest Snyder
Three bedroom, one bath, air-conditioned, with fenced backyard — well landscaped both front and back. Carpeted through-out. Buy equity and assume loan with monthly payments of $66.75.

WATCH THREE BEDROOM HOMES NOW UNDER CONSTRUCTION — 408-409 35th St.

PINNELL REALTY CO.
1712-25th
HI 3-3524 — HI 3-6556
HI 3-4569

Use Classified Ads

All Kinds Used
FURNITURE
We Buy Anything
Of Value
WE FINANCE
H&P
FURNITURE
Home Owned By
H. E. & Pete Lewis
1805-24th. — Ph. HI 3-9022

Bill's
Auto Salvage
LATE MODEL USED PARTS
Rebuilt Generator
Starter
Water Pump
Fuel Pump
New Muffler & Tail Pipe
For All Cars
"Call Us—Chances Are We Have It"
E. Hwy. — Ph. HI 3-3351

HOUSES FOR SALE — M-2

FIVE ROOM house plus three room rental; both furnished. Corner lot. Schools close. 1011 27th.

FOR SALE: Three bedroom white brick veneer home. Near East Elementary. Loan just established, ducted heating and air conditioning. $1,000 equity, first payment in October. Call for appointment HI 3-4358.

FOR SALE: House and lot, 2401 30th Street. Contact E. B. Martin, P. O. Box 467, Big Spring, Texas. Phone AM 3-2121.

REAL ESTATE
1 ACRE—Large 2 bdrm., central heat, storm cellar, good water well. $750 down, $66.26 Mo.
41st St.—New 3 bdrm., 2-bath, panelled Kitchen. Lots of storage, and extras.
MERLE NEWTON REALTY
2612 Ave. F — Phone HI 3-6928

A NEW HOME FOR ONLY
$500.00
302-32nd Street. Just started. Lovely 3 bedroom and 1 bath home to be completed in about 5 or 6 weeks. Pick your own color schemes. Sales Price only $10,500.00 and your total down payment and closing costs is only $500.00—$74.00 monthly payments.

306-32nd Street—Ready for Possession is this lovely 3 bedroom, 1½ bath home. Built under FHA supervision. Only $500.00 moves you in and includes both down payment and closing costs. $79.50 monthly payments.

SCOTT & SCOTT
REALTY COMPANY
1907 40th Street
Dial HI 3-6306 or HI 3-6307

MOVE IN
We have just listed a nice 3 bedroom home on 41st St., West. . . patio, fenced; nice service porch. See this one. . . it has a 4½% loan . . . and is easy to handle.

New 3 bedroom brick with 2 baths and service porch. 2 car garage; $1500.00 down. NO CLOSING.

New 3 bedroom brick: 2 ceramic baths; carpets and some drapes . . . nice location . . . can take a smaller home in on this one.

Good corner lot in old Snyder, priced to sell.

Corner lot near central schools; unrestricted. $800.00.

"Don't wait — we sell 'em!"
H & H DEVELOPMENT CO.
503 E. Highway
Dial HI 3-9326

HOUSES FOR SALE — M-2

Large 3 bedroom, 1½ baths, den kitchen combination, Colonial Hills, $26,500.00.

Large 6 room house, 2 baths, best lot in S. W. Snyder, $5,250.00 with $750.00 down.

Five 3 room houses, Ave. J, $12,500, $500 down.

3 Bedrooms, 1½ baths, 2nd St. $12,850.

3 Bedrooms, 1½ baths, Appr. 1,400 sq. ft. $300.00 down.

3 Bedrooms, carpet, drapes, dishwasher, tile fence, Ave. U. $12,500.

2 Bedrooms and sleeping porch, Ave. X, Southwest, $6,500.

3 Bedrooms and sleeping porch, 3 acres with own water well $6,500.

6 Furnished houses on Lamesa Hwy. $10,750 with $750 down.

4 Bedrooms, 1.6 acres, own water well, $17,900.

3 Bedrooms, Southeast, $1,500 equity with payments of $66.00.

2 Bedrooms, Highland Park, $1,500 equity. Payments $69.00.

3 Bedrooms 2 baths on 28th St. $5,000, make us an offer on equity.

Mrs. W. A. Wells
Mrs. Bill Brown
JACK & JACK REALTY
Phone HI 3-3452 — Phone HI 3-5642
611 East Highway

LOTS FOR SALE — M-4

CHOICE ¼ block across from Central Elementary. Water well, older house. Consider trade. Owner HI 3-4417.

LOT, 150 x 200 with four furnished houses. Close in. North Premier Service and Ice Station on Highway 180. $19500.00. Henry Bucher, 3717 Ave. L, Ft. Worth, Texas. JE 5-3933.

Auto Repair
General
We specialize in automatic Transmission, Air Conditioning — "All Work Guaranteed"
Greenway
Motor Service
2310 Ave. S — Ph. HI 3-6818

T. C. GOSS CAR LOT
BIG SPRING HIGHWAY

1957 CHEVROLET 4-door.	$895.00
1957 FORD 4-door. Radio, heater, air conditioning.	$1,495.00
1955 BICK 4-door Hardtop. Loaded.	$1,259.00
1953 BUICK Special 4-door.	$295.00
1951 DODGE Club Coupe.	$295.00
1950 FORD 2-door.	$135.00
1951 FORD 2-door.	$175.00

LOOK!
WHEN YOU EYE IT!
YOU WILL TRY IT!
AND BUY IT!
A CAR TO FIT EVERY BUDGET . . . IF YOU CAN TRADE ANYWHERE, YOU CAN TRADE AT . . .
POLLARD MOTOR CO.
2103-25th Street
Imperial - Chrysler - Plymouth
Dealer

GUARANTEED RENEWABLE FOR LIFE!
NEW
HOSPITALIZATION PLAN
BY THE
TRAVELER'S INSURANCE CO.
Sold Through Your Local Representative
Boren & West Insurance Agency
2607 Avenue S — Phone HI 3-6911

ANNOUNCING!
Opening Of Snyder's Only
OXYGEN COMPANY
● Welding Supplies ● Medical Gases
● Chlorine
PAUL CARROLL
OXYGEN COMPANY
711-26th. St. — Phone HI 3-9300

HOUSES FOR SALE — M-2

BY OWNER. Two bedroom house in Highland Park. $1,100.00 Equity. $59.50 payments. Call Charlie Smith HI 3-5239 or HI 3-9277.

FARMS-RANCHES — M-5

FOR SALE
13,000 acre ranch in Terrell County, well improved. Price $13.00 per acre. A steal.
C. E. Schauer
310 Ave. E
Del Rio, Texas
5-2347

NICE FARM
158 Acres, 137 in Cultivation $150.00 Per Acre, 4 Miles South of Hermleigh Phone MO 2-2302.
Frank Zalman

LOANS-OIL ROYALTIES — M-9

I Will Buy Producing
SACROC ROYALTY
No Deal Too Small or Too Large.
HUGH BOREN, JR.
Phone HI 3-3651

FOR SALE-TRADE — M-11

FOR SALE OR trade five room house and 31 lots. Call HI 3-3306.

WANTED TO LEASE — M-13

WANT TO LEASE: Three bedroom, den, home. Apply Box B-8 % Snyder Daily News.

WE BUY & SELL
If You Have:
● Used Furniture
● Tools
● Guns
Or Anything Of Value
We Sell Six Days A Week
Home Town
AUCTION
1801-24th. — HI 3-9022

All Forms Of Insurance
PINNELL INSURANCE AGY.
1712 25th. St.
Phone HI 3-3524

STORY
BOOK
HOMES
"Bringing Up Baby!"
It will be a pleasure to raise your children in the comfort of these 3-bedroom homes located near schools. You can buy it for only $250 down and low monthly payment of $57. The baby will like it and so will you.

"TOGETHERNESS"
You will keep your family at home when you buy this lovely 3-bedroom home. Price just $8,250.00. Trade your smaller home in. Don't spend all your money needlessly.

Tired Of
Paying Rent?
See What We Have To Offer For Only
$250 DOWN
Immediate Possession
"Ask The Man
Who Owns A
Stardust Home"
Stardust
Construction
Co.
"Builders Of Homes For Thrifty People"
Contact
Johnny
Johnson
Sales Representative
At Field House In Parkway Addition No. 2
Phone HI 3-7452

Dallas Schools Given More Time To Clear Way For Integration

By ROBERT E. FORD

DALLAS (AP) — A federal judge Thursday refused to order integration of Dallas public schools this fall but he told the school board to "put your house in order" for integration which he said will surely come.

"You are going to integrate your schools. The question is when," 82-year-old Judge T. Whitfield Davidson said.

The hearing was held on a petition filed by attorneys for the National Association for the Advancement of Colored People asking for immediate integration. During yesterday's testimony, however, they indicated they would be willing to wait until 1960.

Dallas school leaders have been in court 10 times over the school integration issue since the U. S. Supreme Court handed down its decision on school segregation more than five years ago.

The NAACP attorneys charged that while the school board president, Dr. Edwin Rippy, was quoted as saying the board would abide by the Supreme Court ruling, the board has announced no plans for integration.

At Thursday's hearing, Dr. Rippy said the school board will follow all court directives. But he told the court that state and federal laws conflict. He said the 147-school district could lose more than 2½ million dollars in state aid money a year under a law passed by the state legislature two years ago. This law calls for the loss of state aid for schools which integrate without an election. The election is held only if 20 per cent of the voters petition for it.

In turning down the NAACP request for immediate integration, Judge Davidson said:

"A year from now may be sufficient time to integrate . . . we will not name any date or issue any order.

"The school board should further study this question and perhaps take further action, maybe an election."

Thurgood Marshall, chief counsel for the NAACP, threw his pencil on the table. A strong look of disappointment crossed his face.

Marshall and W. J. Durham, Dallas lawyer for the NAACP, declined after the hearing to discuss possible further moves.

"We'll have to see the (court) order before we can legally comment," Durham said.

One NAACP spokesman told a reporter "We'll not wait until next spring to reopen this thing. This will take a long conference before we know just what legal action we can take."

Judge Davidson, who opened the Day - long hearing by stating his love for Southern traditions but promising a fair hearing, ended the court session with what sounded like a lecture to Negro spectators.

"As long as he (the Negro) begins imitating his white brother he is not at his best," the aged jurist said. "If you want to rise in life, there is a way . . . that is to excel."

During the hearing, Dr. Rippy testified that if integration comes "we favor a plan of starting with the first grade."

Later he said the school board expects to continue its long-range policy of clarifying state and federal laws before disclosing any further plans of setting a date for integration.

Of the estimated 122,000 pupils in the district, about 22,000 are Negroes.

More than 100 school districts in Texas, embracing approximately one - quarter of the state's estimated two million scholastics, voluntarily integrated their schools. Although the state law halted plans for integration in several cities, several smaller districts have integrated their schools after holding the required elections.

Court Order Quells Row Within Union

CINCINNATI, Ohio (AP)—There is court-ordered peace today within troubled Local 100 of the Teamsters Union.

The local is one which has been racked with strife between factions opposing and favoring James R. Hoffa, Teamsters International president.

Officers of the local, elected last winter on an anti-Hoffa platform, Thursday obtained a temporary restraining order to prevent 15 members of the other group from interfering with operations of the local or even entering the union headquarters.

That came after an outbreak of fighting at the union hall Wednesday night which resulted in the arrest of 12 members of the pro-Hoffa "rank and file" committee. All were charged with trespassing and disorderly conduct.

Cases of seven of the men were continued in Police Court until Aug. 6. Four others asked for jury trials, to be held later, and the 12th man was to be given a hearing today.

The 12 men, plus three others, were named in the restraining order granted by Common Pleas Court Judge Charles E. Weber at the request of attorneys for officers of Local 100.

Among the latter three were George P. Starling, who was defeated last winter for re-election as president of the local; Charles H. Govan, defeated for business representative, and Edward Hartman Jr.

The injunction petition charged them with unlawfully seeking to gain control of the union offices.

Judge Weber said he will conduct a hearing later on whether to make the restraining order permanent.

Japan Hopes To Launch Satellite

TOKYO (AP)—Japan hopes to launch its first earth satellite in 1963.

The Japanese Astronautic Development Committee said the satellite launching will be part of a five-year program including firing of rockets for studies of typhoons, space health and space communications.



DOCTOR'S GIRL FRIEND FINGERPRINTED—Red-headed Carole Treggoff, 22-year-old divorcee and girl friend of Dr. Bernard Finch, holds an ink-stained hand behind her back as she is fingerprinted by Sgt. Bill Handrahan at West Covina, Calif., police headquarters. Finch is charged with murdering his wife, Barbara, 33. Carole was arrested as she stepped from the witness stand during the preliminary hearing for Finch where she admitted love and intimacies with the 41-year-old surgeon. She too was charged with murder and accused of helping Finch slay his wife. (AP Wirephoto)

Jewel Thief Is Captured

GREENWICH, Conn. (AP) — A widely known jewel thief was arrested Thursday after he was discovered in the home of financier Alexander Guterma.

Police said Hamilton Channell, 70, was captured after 100-mile-an-hour chase.

Guterma's wife returned to her estate home here and found Channell in her kitchen. Thinking quickly, she asked if he were a real estate man. He said yes. They chatted a while, then he left.

As the man drove away, Mrs. Guterma called Greenwich police. They chased Channell down the Merritt Parkway, over the New York state line. New York police pursued him along the Hutchinson River Parkway.

In West Harrison, N.Y., a policeman spotted Channel, driving slowly. When he was arrested, police said, he had $1,800 in cash and diamond jewelry. He tried to throw some of the gems away.

Six-Pound Dog Is Heroine Of Town

HAYS, Kan. (AP)—Tina, a 6-pound toy Manchester, is the heroine of Hays.

The dog leaped in front of a child Wednesday and took the strike of a rattlesnake. Tina has a badly swollen head, but she'll recover.

Tina and Paula Jean Ott, young daughter of Mr. and Mrs. Henry Ott, were walking on the Ott farm near here when they heard the rattle of the coiled snake. Tina immediately jumped at the poisonous rattler.

Youth Festival Curbs Set

By HANS E. BENEDICT

VIENNA, Austria (AP) — Officials of the seventh Communist World Youth Festival took new precautions today to prevent any mass defection of Iron Curtain delegates to the West.

Reliable sources inside the festival said there will be a sharp reduction in East-West meetings, political discussions and even such social events as dancing parties and sightseeing tours.

"All this stuff about democracy, freedom and rock 'n' roll just gives our people a lot of wrong ideas and is bound to cause trouble," an East European Communist party official was quoted.

Three delegates from Communist Hungary, Czechoslovakia and East Germany—asked Austria for political asylum. Communist organizers of the festival to promote "peace and friendship" fear their fete might backfire embarrassingly before the closing Tuesday.

Guards and controls have been tightened in the wire-fenced festival compounds and around the Danube River boats housing delegations from Romania, Czechoslovakia and Bulgaria.

Leaders of the Hungarian delegation reportedly issued orders forbidding members from taking part in any political discussions or making any kind of political statement.

One third of the program is being eliminated, reducing the festival to mostly speech-making and slogan-shouting, with hardly any social fun.

The Red organizers appeared caught by surprise by the vigor of the non-Communist delegates from the West and Asia since the festival opened Sunday. Some of the Americans have been among the loudest in demanding to meet young Russians, Poles and Czechs to explain western democracy.

There are some 350 Americans attending the festival. They are split, with the anti-communist faction in the majority.

U.S. informants said about 170 American youths have signed up for a tour of the U.S.S.R. as guests of the Soviet government after the festival ends.

HI 3-3602 2304—30th
Night HI 3-6655
Snyder
Chiropractic Clinic
X-RAY ANALYSIS
Dr. B.J. Weaver
Dr. R. D. English



GENERAL REPAIRS
AUTOMOBILES & TRUCKS
● Starter and Generator Service ● Brake Service
● Motor Tune-Up ● Ford Tractor Overhaul
● General Farm Equipment Repair
● Wrecker Service
Whitfill Drive-In Garage
1713 East Highway —James Whitfill— Phone HI 3-9051

WE'RE MOVING TO A New Location 2208-25th. St.
BALDWIN FLOOR CO.



Specializing In
SPRAYING
LAWNS
Trees - Shrubbery
Insects and worms are damaging many trees in Snyder. Don't lose those valuable trees.
CALL HI 3-9274
Free Tree, Shrubbery, Lawn and Termite Inspection
DAVIS TREE SERVICE

DRASTIC LOW PRICES
ON FAMOUS . . . Norge Appliances
WE HAVE A COMPLETE STOCK OF NORGE APPLIANCES AT DRASTIC LOW PRICES AND
BUDGET TERMS

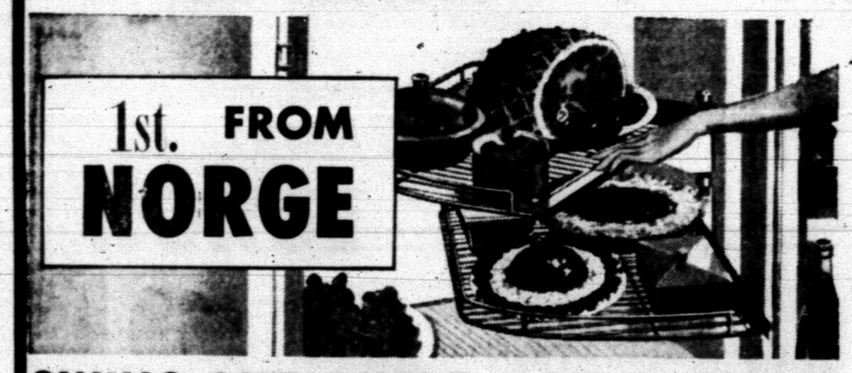

1st. FROM NORGE
SWING-OUT SHELF CONVENIENCE



HUGE 63 lb. ZERO-DEGREE FREEZER LOCKER
FOR ONLY $299.95 EASY TERMS!
12 CU. FT. NORGE Swing 'n Serve REFRIGERATOR-FREEZER WITH AUTOMATIC DEFROST
Model CS-11
SHELVES SWING OUT! Bring entire shelf contents out into full view and easy reach! Instant selection . . . easier loading!



BIG 63 LB. FREEZER LOCKER lets you keep weeks of meals at your fingertips! Saves shopping!
SHELVES ADJUST UP OR DOWN! Makes room for taller items! Saves space! Saves Time!
EASIEST CLEANING EVER! Just swing out shelves and wipe with a damp cloth!

SPECIAL PURCHASE!
11 CU. FT. NORGE REFRIGERATOR
ONLY NO DOWN PAYMENT $10.00 Per Month EASY TERMS!



HUGE 37 LB. FROZEN FOOD STORAGE in freezer and chill tray
BOLD BUILT-IN LOOK makes it focal point of kitchen
32 LB. PORCELAIN CRISPER
FULL HANDIDOR STORAGE
Model D-11



NEWEST WAY TO COOK WITH GAS
Broils Meat on Both Sides at once!
. . . IN HALF THE TIME!
NORGE GAS RANGE WITH VERTICAL BROILER
• Seals in natural juices for extra flavor and tenderness
• Reduces shrinkage! Absolutely smokeless!
• Automatically times meat to your taste . . . rare, medium, or well done . . . and shuts itself off!
Gold Star Award Model GAX-680VB
GRIDDLE with thermostatic control fries, grills, keeps food and plates warm . . . or converts to 5th burner.
ROTISSERIE fits in oven. Spit turns automatically for even cooking, browning! Self-basting.
BURNER-WITH-A-BRAIN makes every pot and pan automatic! Foods can't burn or boil over.
NORGE 36" Match-Less Gas Range
Reg. $29.95 NOW . . . $379.95 and your old range
Plus: GIANT "Blended Heat" OVEN with picture window and push button light
HI-SPEED SECOND BROILER beneath oven.

SOLD, SERVICED AND GUARANTEED BY YOUR NORGE QUALITY DEALER
Snyder Furniture Co.
4300 Big Spring Hwy. Phone HI 3-5259
SOLD, SERVICED AND GUARANTEED BY YOUR NORGE QUALITY DEALER!