THURSDAY

THE SNYDER DAILY NEWS

VOL. 20, NO. 269 — SNYDER, TEXAS (79549) THURSDAY, MARCH 12, 1970 — 10 PAGES—PRICE 10c

The SDN Column

Tourism, which has become one of the largest industries in the country, has gained steadily in Texas in recent years, according to recent surveys made for the Texas Tourist Development Agency, a relatively new organization whose business is attracting more tourists to the state.

Nowadays, nearly every region can be a vacationland as the growing number of tourists hunt new sights to see.

The recent survey, conducted by Belden Associates, Inc., disclosed that 35 per cent of the persons interviewed in a 31-state area wanted to visit Texas. A similar survey five years earlier showed that 30 per cent of the people in the surveyed area were interested in Texas vacations.

Also, it was determined that more people in other states are aware of specific attractions which they would like to visit in Texas. Geographically, Dallas was the leader as a visiting target, with Houston a close second and San Antonio third. Houston's appeal to the tourist has been enhanced by the Astrodome and associated attractions, according to the survey. Twenty per cent of the people surveyed named that installation as one of the things they especially wanted to visit on a trip to Texas.

Meanwhile, there was a sharp increase in popularity of the Alamo. Five years ago 12 per cent of the people surveyed named that Texas historical site as a primary attraction. This time, the percentage advanced to 18.

There was no speculation about the cause of this apparent rise in popularity of the Alamo as a tourist attraction. However, the HemisFair and the controversial motion picture filmed at the Alamo may well be contributing factors.

The Six Flags Over Texas amusement installation between Dallas and Fort Worth ranked third as a lure to out-of-state tourists, being named specifically by 10 per cent of the people surveyed, compared to eight per cent five years earlier.

★ ★ ★

These attractions are in and near larger metropolitan areas, but out-of-state people must travel roads and highways which take them through many other cities and towns to reach them.

Incidentally, a plan to redevelop the HemisFair Plaza as a permanent attraction has been adopted at San Antonio, with the Tower of Americas the logical focal point for the casual tourist.

— WACIL McNAIR

★ ★ ★

Today In History

By THE ASSOCIATED PRESS

Today is Thursday, March 12, the 71st day of 1970. There are 294 days left in the year.

Today's highlight in history:

On this date in 1938, German forces invaded Austria.

On this date:

In 1664, New Jersey became a British colony as King Charles II made a land grant to his brother James, the Duke of York.

In 1912, the first parachute jump from an airplane was made by Army Capt. Albert Berry at Jefferson Barracks, Mo.

Also in 1912, the first troop of the Girl Scouts of America was organized, in Atlanta, Ga.

In 1939, Pope Pius XII was elevated to the papacy.

In 1940, during World War II, Finland surrendered to the Soviet Union.

In 1947, President Harry S. Truman established the so-called "Truman Doctrine" by proposing U. S. aid to Greece and Turkey.

Ten years ago— Rival political factions in the Congo were battling in the area of Elizabethville.

Five years ago— Alabama Gov. George C. Wallace asked for an appointment with President Lyndon B. Johnson to discuss racial strife in Selma, Ala.

One year ago— The head of Notre Dame University, the Rev. Theodore M. Hesburgh, was named chairman of the U. S. Commission on Civil Rights.

★ ★ ★

THE WEATHER

SNYDER TEMPERATURES: High Wednesday, 32 degrees; low, 25 degrees; reading at 7 a.m. today, 26 degrees; precipitation, trace of snow.

Northwest Texas: Gradual clearing tonight. Warmer this afternoon. Partly cloudy to clear and warmer Friday. Low tonight 16. High Friday 56.

North Central Texas: Gradual clearing tonight. Colder tonight. Partly cloudy and warmer Friday. Low tonight 22. High Friday 56.

Northeast Texas: Partial clearing and colder tonight. Partly cloudy and warmer Friday. Low tonight 25. High Friday 54.

South Central Texas: Clear to partly cloudy and colder tonight with freezing likely all except extreme south portion. Fair and warmer Friday. Lows tonight 26. High Friday 72.

Southeast Texas: Clearing and colder tonight with a freeze likely interior sections. Fair and a little warmer Friday. Lows tonight 26. High Friday 66.

Southwest Texas east of the Pecos: Clear to partly cloudy tonight and Friday. A little warmer afternoons. Cold with a freeze likely tonight. Lows tonight 20. Highs Friday 68.

Southwest Texas west of the Pecos: Clear to partly cloudy tonight and Friday. A little warmer afternoons and cold again tonight. Lows tonight 15. Highs Friday 65.

Louisiana: Cloudy to partly cloudy and colder tonight. Fair and continued cold Friday. Lows tonight 28. Highs Friday 58.

Brownsville to Port O'Connor: Port O'Connor to Port Arthur: Northerly winds 10 to 20 knots and gusty decreasing to 8 to 18 knots tonight and Friday.

TO REORGANIZE FEDERAL BUREAUS

Nixon Seeks Council Creation

By FRANK CORMIER
Associated Press Writer

WASHINGTON (AP) — President Nixon called today for establishment of a new domestic council to formulate policy and creation of an office of management and budget to replace the Budget Bureau.

In a special message to Congress, Nixon summarized his plan for revamping of the Executive Office of the President:

"The Domestic Council will be primarily concerned with what we do; the Office of Management and Budget will be primarily concerned with how we do it, and how well we do it."

Nixon said he was acting because the machinery available to him to manage the federal bureaucracy "has not kept pace with governmental growth."

The planned reorganization would go into effect automatically unless either the Senate or House vetoes it within 60 days.

"We in government often are quick to call for reform in other institutions," he said, "but slow to reform ourselves. Yet nowhere today is modern management more needed than in government itself."

And, he concluded that the place to begin moves toward improved management was in his own bailiwick, the Executive Office of the President.

Nixon said the proposed domestic council would "coordinate policy formulation in the domestic area," and added:

"This Cabinet group would be provided with an institutional staff, and to a considerable degree would be a domestic counterpart to the National Security Council."

The new office of management and budget, he said, "represents far more than a mere change of name for the Bureau of the Budget."

He said that while the proposed new office would still help the President prepare the annual federal budget, that chore "will no longer be its dominant, overriding concern."

Summarizing the change in concept and emphasis he has in mind, Nixon said:

"The new Office of Management and Budget will place much greater emphasis on the evaluation of programmed performance: on assessing the extent to which programs are actually achieving their intended results, and delivering the intended services to the intended recipients. This is needed on a continuing basis, not as a one-time effort."

CHECKS FOR INDUSTRY—Mel Zane Gilbert, Bobby McCormick and Herbert Feather, from left standing, hand in checks for contributions to the Scurry County Industrial Foundation fund drive to George Patterson. The foundation hopes to increase its finances by at least $100,000 to strengthen industrial development work here.

Cornation Set At SHS

The annual Coronation of Mr. and Miss Snyder High School will be held at 8 p.m. Friday in the school auditorium with 12 finalists vying for the top two crowns.

Candidates for Mr. SHS are Wesley Bishop, Mark Gilstrap, Ricky Glasscock, Randy Levens, Brad Maule and Lee McNair. Candidates for Miss SHS are Barbara Carter, Carla Clements, Jennifer Godair, Marilu Mapes, Kay Nix and Debra Wellborn.

Horrace Bostick, principal of Snyder High School will crown Mr. and Mrs. SHS. Members of the coronation court will be club and sports sweethearts and class favorites. Jamie Boren will be master of ceremonies. Mrs. Dorothy Rosson is general chairman of this year's coronation.

A dance following the coronation pageant will be held in the school cafeteria.

The speech department of SHS will be in charge of the production while entertainment will be provided by the SHS choir.

Laotians Ready For Cease-Fire

By GEORGE ESPER
Associated Press Writer

VIENTIANE, Laos (AP) — Premier Prince Souvanna Phouma said today his royal Laotian government is "ready for a cease-fire," but North Vietnam must withdraw its troops before there is a cessation of American bombing in Laos.

The chief of state acknowledged in an interview that American bombing raids had been stepped up in recent months at his request in response to an increased North Vietnamese threat.

Souvanna was asked about a new peace proposal by the Communist Pathet Lao, calling for a cease-fire and an end to U.S. intervention in Laos.

"Let's not talk uniquely about aerial bombardment," the premier said. "We must also talk about the presence of North Vietnamese troops. The two things are tied together, on one hand the withdrawal of the North Vietnamese troops and on the other hand the stopping of the bombardment.

"In order to remove the effect, you must remove the cause of the bombing which is the presence of North Vietnamese troops in Laos."

Prince Souvanna agreed with President Nixon's statement that North Vietnam infiltrated more than 13,000 additional troops into Laos during the past few months, raising their total strength in the country to more than 67,000.

"There is now in Laos more North Vietnamese than last year," Souvanna said. "Some journalists think that North Vietnamese troops are mostly on the Ho Chi Minh trail, which is wrong."

Asked how he assessed the military situation in southern Laos, particularly on the Ho Chi Minh trail, Souvanna said:

"The situation is serious but not dramatic. We must not be too pessimistic. We must keep cool. We'll see what the great powers will do if Laos is actually totally invaded by North Vietnam.

"I think then, that the great powers will react and above all the signatories of the Geneva Accords who are the guarantors of our independence, territorial integrity, and neutrality."

Meanwhile, informed sources said heavy American bombing raids and bubonic plague apparently have halted for the time being an anticipated North Vietnamese drive beyond the Plain of Jars, which they captured Feb. 21.

Fund Drive Past One-Fourth Mark

The Scurry County Industrial Foundation fund drive leaped past the $25,000 level this morning as more business firms turned in contributions and pledges.

Businesses and individuals are being asked to contribute in the effort to increase the foundation's available funds by $100,000. The calculation this morning showed $25,935.

Latest contributors include the following:

Southern Electric
Bright-Box Realty Co.
Williamson Auto Supply
Key Bros. Implement Co.
SCAT
Snyder Broadcasting
Dr. D. K. Ratliff
Stevenson Real Estate
Lotta Burger
Snyder Daily News
Allen Bros. Motor Co.
J. L. Wadleigh Construction
Moore Wholesale Co.
Snyder Insurance Agency
Raun's Photography
Bea Owens, Inc.
Home Town Motor Sales
Joe Sentell Insurance Agency
Harold Bennett Office Supply
Charles and Dora Blakey
Neal Machine and Welding
Dupree Motors
J. M. Kayser

See Fund, page 2

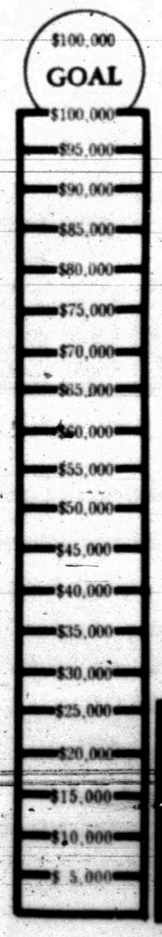

R. Richards Rites Friday

Funeral service has been set for 1:30 p.m. Friday in the Bell-Seale Funeral Home Chapel for Rome S. Richards, 2400 Forthieth Street. Mr. Richards, 75, died at 3:45 p.m. Wednesday in Cogdell Memorial Hospital. He was a native of Coke County.

The Rev. Wayne Stout of Bronte will officiate at the funeral service. Burial will be in Fort Chadbourne Cemetery in Coke County.

Mr. Richards was a veteran of World War I.

Surviving are his wife; two daughters, Mrs. Roma Jean Foreman of Kermit and Mrs. Norma Lofton of Snyder; two sisters, Mrs. T. S. Armstrong of Abilene and Mrs. Oscar Moore of Portales, N. M.; a brother, Silas B. Richards of Rising Star; three grandchildren and one great-grandchild.

Decision Pushed On Voting Rights

WASHINGTON (AP) — After guiding his controversial proposal through a key floor test, Senate Democratic Leader Mike Mansfield says he is pushing for a quick decision on his bid to lower the voting age to 18.

"I'm going to stick with it until I get a vote," Mansfield told newsmen Wednesday after the Senate's 62-21 rejection of a move to table and thus kill the amendment to a bill extending the 1965 Voting Rights Act.

The tabling motion was offered by Sen. Russell B. Long, D-La., who said afterward he recognized the vote as an expression of the will of the Senate in lowering the voting age.

The Democratic leader had wanted a final vote Wednesday but was set back momentarily when Sen. James B. Allen, D-Ala., proposed his series of amendments to the proposal.

Mansfield said he detected no signs of a filibuster in the making. He said he hoped for quick passage of the amendment and the voting rights measure so the Senate can take up the nomination of Judge G. Harrold Carswell to the Supreme Court.

Adoption of the amendment, upheld by the courts, would extend the franchise to an estimated 10 to 11 million young people. Only Georgia, Kentucky, Alaska and Hawaii now permit persons under 21 to vote.

Mansfield's amendment stirred up sharp debate centered around whether the voting age can be lowered by an act of Congress or whether a constitutional amendment is required.

Allen sided with senators who contend Congress has no power under the Constitution to lower the voting age. He also strongly opposed the five-year proposed extension of the voting rights law, contending it discriminates against the Southern states in which it suspended literacy tests and authorized the use of federal registrars.

Supporters said the amendment is the quickest way to lower the voting age and decide its constitutionality by the courts.

Opponents contended the constitution specifically gives the states the power to determine the qualification of voters.

Second Choir Program Tonight

Second presentation of "the Choir Review" at Snyder High School will be presented this evening.

The High School choir students, directed by J. D. Smith, will begin their program at 8 p.m. in the high school auditorium. The first presentation was Monday night.

Tarr May Succeed Hershey

WASHINGTON (AP) — President Nixon plans to nominate Curtis W. Tarr, an assistant secretary of the Air Force, as the new director of Selective Service.

Tarr, assistant secretary for manpower and reserve affairs, is a former president of Lawrence University in Appleton, Wis.

He would succeed Gen. Lewis B. Hershey who retired as draft director on Feb. 16.

Tarr's selection ended a long search by the administration for a successor to Hershey, who has become a manpower consultant to Nixon.

Tarr was president of Lawrence University from 1963 until his Air Force appointment in February 1969. He was also chairman of the Committee on Local Governmental Finances and Reorganization which was established by the Wisconsin legislature to study ways of improving state and municipal governments.

Born at Stockton, Calif., he is 45 years old. He has degrees from Stanford and Harvard universities.

He ran for Congress in California's Second District in 1968 as a Republican.

NY Skyscrapers Bombings Probed

NEW YORK (AP) — Bombs exploded and caused extensive damage early today to the mid-Manhattan headquarters of three giant American corporations. No injuries were reported in the blasts, the second such attack on New York-based corporations in three months.

The explosions took place in the offices of the Mobil Oil Corp., the International Business Machines Corp. and the General Telephone and Electronics Corp. Each was evacuated after an anonymous caller warned of the impending blasts.

Bomb threats also were telephoned to the U.S. District Court buildings in Brooklyn and Manhattan, Litton Industries Corp. and the mammoth New York Coliseum. All were being investigated by police.

Meanwhile, a group calling itself "Revolutionary Movement 9" claimed responsibility for the explosions in a special delivery letter to the United Press International news service.

The letter said the explosions were "to attack and destroy the forces of death and exploitation and build up a just society."

It said the bombed corporations were "enemies of all life" that profited from defense contracts.

The blasts were the latest in a series of bombings that have hit Manhattan skyscrapers and federal buildings. Five persons were charged in connection with a four-month sequence of bombings last November.

More recently there was the explosion of a Greenwich Village townhouse where police said members of a militant left-wing group were fashioning bombs and apparently bungled the job.

Police were reported checking any possible link between the townhouse group and the earlier case. Anonymous letters to news media said the earlier bombings were blows against American big business, the government and the military.

Today's blasts were supposed to have gone off at 1:40 a.m., the caller told police when he telephoned at 1:06 a.m.

The first went off on schedule in a 34th floor public hallway at the Mobil office on East 42nd Street. It caused extensive structural damage, the fire department said.

STAR GAZER

By CLAY R. POLLAN

Your Daily Activity Guide According to the Stars.

To develop message for Friday, read words corresponding to numbers of your Zodiac birth sign.

1 Use	31 A	61 Love
2 Avoid	32 Associates	62 Snap
3 Guard	33 Receive	63 Specific
4 Be	34 Good	64 And
5 Your	35 Are	65 Action
6 On	36 A	66 Picture
7 New	37 Terms	67 Well-laid
8 Tongue	38 Resent	68 Judgments
9 Being	39 Matters	69 Old
10 Twist	40 Place	70 Plans
11 Interrupted	41 Token	71 Matter
12 Favorable	42 Demand	72 Feel
13 Keep	43 To	73 Goal
14 Productive	44 With	74 Them
15 Accent	45 May	75 Work
16 Some	46 Everyone	76 Will
17 On	47 Indecisive	77 Help
18 Day	48 Little	78 Than
19 You	49 More	79 And
20 You	50 Criticism	80 In
21 May	51 Disrupt	81 You
22 Unexpected	52 Of	82 Mind
23 And	53 Don't	83 Or
24 Favorable	54 Your	84 A
25 May	55 Money	85 Somewhat
26 Your	56 Of	86 Give
27 Avoid	57 Today	87 Health
28 Development	58 Press	88 Unhappy
29 To	58 Daring	89 Matter
30 Money	60 Attention	90 Project

3/13

ARIES MAR. 21 – APR. 19: 2-9-11-13-63-73-80-82
TAURUS APR. 20 – MAY 20: 12-15-17-40-52-75-79-87
GEMINI MAY 21 – JUNE 20: 3-5-8-23-27-62-68
CANCER JUNE 21 – JULY 22: 30-39-42-49-60-78-81-86
LEO JULY 23 – AUG. 22: 26-32-35-47-53-58-74
VIRGO AUG. 23 – SEPT. 22: 20-25-33-36-41-56-61
LIBRA SEPT. 23 – OCT. 22: 14-18-24-29-54-55-66
SCORPIO OCT. 23 – NOV. 21: 31-48-39-65-76-77-84-89
SAGITTARIUS NOV. 22 – DEC. 21: 16-22-28-45-51-67-70
CAPRICORN DEC. 22 – JAN. 19: 4-6-34-37-44-46-57
AQUARIUS JAN. 20 – FEB. 18: 19-27-38-50-64-72-85-88
PISCES FEB. 19 – MAR. 20: 1-7-10-43-69-71-83-90

F19 Good Adverse Neutral

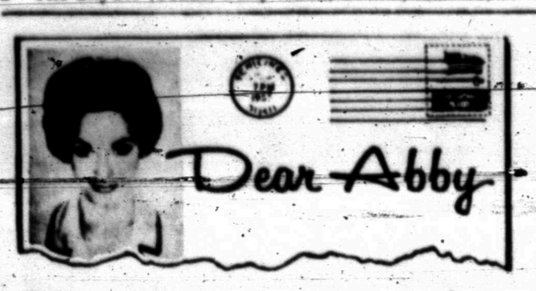

Don't nag him about ring

By Abigail Van Buren

(© 1970 by Chicago Tribune-N. Y. News Synd., Inc.)

DEAR ABBY: My problem is a husband who will NOT wear a wedding ring. We've been married for 10 months, and this is the only thing we ever had angry words about.

He wore his wedding ring on our honeymoon, but as soon as we got home, he took it off. First he said it was too tight, so I had it made larger. Then he said it fit all right, but it made him "uncomfortable." Why should a little ring make him uncomfortable? I would be uncomfortable WITHOUT mine.

He says he won't wear it to work, but he'll wear it to parties. Abby, that's the whole point. I'm WITH him at parties. It's when I'm NOT with him that I want him to wear it.

We really love each other, and I do trust him, but this bugs me. What should I do? LONG BEACH WIFE

DEAR WIFE: Get off his back. It's probably not the ring he objects to as much as your insistence that he wear it. You say you trust him. So TRUST him! He KNOWS he's married, and if you continue to nag him about it your problem will be much bigger than a "little ring."

DEAR ABBY: I think I am too flat for my age. My measurements are 27-22-27. I am eleven years old and am 4 feet 9. I have friends who are not much taller than I am, and they are wearing a 30 AA cup bra.

I wish my mother would get me a bigger bra so I would look more like my girl friends. I asked her once, and she said she would get me a bigger bra when I need it, and not until.

Abby, I wouldn't want a bra that looked too padded for a girl my age, but don't you think just a little padding would look better? FLAT AS A PANCAKE

DEAR FLAT: Be patient. And when you get a little older, if you are still conspicuously "flat," ask your mother to take you to a good lingerie shop, and let the authorities there be the judges and make recommendations. In other words, at the proper time, what nature has forgotten—stuff with cotton.

DEAR ABBY: Several years ago I married the most wonderful man this world will ever see. We had four wonderful children, and life for us could not have been better. Then cancer took him away, but not before he made sure that his family was provided for in every way.

When he first learned that he was not long for this world, he started looking around for his replacement. Yes, Abby, you heard me right. His replacement!

You see, he knew that no decent woman who had been married as long as I should be without male companionship, and he loved me enough not to leave me to the streets and bars and other places where lonely women go in search of men.

My sainted husband brought a very fine gentleman to our home, introduced us, and this man became like one of the family. He loved the children and they loved him. We all lived together for five months, then my dear husband died happy, knowing that his replacement and I were compatible in every way. Of course, the town gossips had a lot to say about this arrangement, but it didn't bother us. Our oldest [a girl, 16,] realized that a woman needs more than food and a roof over her head to make her happy.

FULFILLED IN ARKANSAS

CONFIDENTIAL TO "DISAPPOINTED IN YOU": Yes, I am absolutely certain that the letter from the man who claimed his boss caught him in the hall closet chewing frantically on a rubber duck was as phony as a 3 dollar bill. The problem of "space" in this column sometimes necessitates "cutting" parts of the letter, but please believe me, my "rubber chewer" had his tongue [sans rubber duck] in his cheek when he wrote that letter.

What's your problem? You'll feel better if you get it off your chest. Write to ABBY, Box 69700, Los Angeles, Cal. 90069. For a personal reply enclose stamped, addressed envelope.

For Abby's new booklet, "What Teen-Agers Want to Know," send $1 to Abby, Box 69700, Los Angeles, Cal. 90069.

Grand Jury Report Set On Race

SAN ANTONIO (AP) — A federal grand jury will report at noon today on its investigation of alleged political pressure in the race for the Texas House seat held by veteran Democratic Rep. W. S. Heatly of Paducah.

The U.S. attorney here said ailing U.S. Dist. Judge Adrian Spears had agreed to hold court long enough to hear the report. Friday had been set as the tentative hearing date.

The grand jury completed its investigation Tuesday, but Spears was ill and could not hear the jury's report then.

BIRTHS

Mr. and Mrs. David Baker, 3100 Ave. T, are the parents of a 6 lb. 6¼ oz. baby boy born at 8:24 a.m. March 11.

THE SNYDER DAILY NEWS

Published Sunday morning and each evening except Saturday by the Feather Printing and Publishing Co., Inc., at Snyder, Texas 79549.

Entered as second-class matter at the Post office at Snyder, Texas.

SUBSCRIPTION RATES: By carrier in Snyder 35 cents per week $1.50 per month. By mail in Scurry and adjoining Counties, one year 19.95. Balance of Texas one year $12.50. All other States $15.00.

MEMBER OF THE ASSOCIATED PRESS.

The Associated Press is exclusively entitled to use for republication all news dispatches in this newspaper also local news published herein. All rights reserved for republication of special dispatches.

Two Escapees Are Recaptured

TERRELL, Tex. (AP) — Two men who escaped from an Oklahoma jail were recaptured Wednesday by sheriff's deputies from Dallas and Kaufman counties.

Raymond Birch, 26, and Billy Lail, 29, who escaped Monday from the jail at Chickasha, Okla., were apprehended near Texas 34 after they fled from their car.

(Continued from page 1)

Dr. Robert H. Hargrove
Hinshaw's Flowers
Hugh Boren and Son Insurance
Reed Automotive Supply
James R. Patterson
Pizza Parlor
H. F. Clark
Wilson Motors Employes
Phil Fortune
Scurry County Abstract Co.,
Von Roeder Seed Farms
Everybody's Grocery
Retail Merchants Credit Assn.
The Deffebach Agency
Browning Realty
Caprock Materials, Inc.
Marinello Beauty Shop
Renal B. Rosson
Gray's Style Shop
Snyder Drug
Rachel's
Sullivan-Stanfield Insurance
Drs. Blum and Nesbit
Boren and West Insurance
Snyder National Bank
West Texas State Bank
Snyder Savings and Loan

Johnson In Good Spirits

By RICHARD BEENE
Associated Press Writer

SAN ANTONIO, Tex. (AP) — Army doctors say former President Lyndon B. Johnson is progressing satisfactorily after 10 days in the hospital and that he remains in "excellent spirits."

"There has been no chest pain for several days," a midday medical bulletin reported Wednesday.

Chest pain that erupted from hardening of the coronary arteries sent Johnson to the Army's Brooke General Hospital March 2.

"President Johnson continues to make satisfactory progress," Wednesday's report said. "His doctors advise that all vital signs are normal and that President Johnson rested well Tuesday night."

Officials also said the former president is gradually being allowed to take more walks around his hospital room.

He has been confined to the special seventh-floor suite atop the hospital since he arrived. Mrs. Johnson has been sleeping in a nearby bedroom.

Doctors have reported only one "bad night" for Johnson during his stay and that came two days after he entered Brooke. It was blamed on pains in the chest and left arm and "general restlessness." A cold also pestered him.

The pains and cold soon diminished and then disappeared.

The former chief executive's physicians have said previously that he would probably remain hospitalized "several days." Not once have they predicted when he might be able to return to the LBJ ranch.

He was at the ranch, 65 miles north of here in the Texas hill country, when doctors decided to hospitalize him for the chest pains. He flew here by helicopter.

Since then only his immediate family and staff members have been allowed to visit him.

Mail has poured into the hospital from many parts of the world.

The latest good wishes came from a large department store here in a six-column, full length newspaper advertisement.

Police Make 116 Arrests In February

City Police made 116 arrests during the month of February, according to a report issued today by Chief of Police Stephen Clark.

Most of the arrests were for minor violations. Simple drunkenness led the list with 14 arrests for this type of offense.

Four youths were arrested for having intoxicating beverages in their possession. Three persons were nabbed for disorderly conduct and three more for letting their dogs run loose. Two cases of abusive language were filed and single arrests were made for loitering and simple assault. The other 88 arrests concerned traffic violations.

There was a total of $1,984 paid into Corportaion Court during the month of February. Of this total, $1,175 was collected in traffic fines. Pound fees amounted to $60, and fines paid in criminal cases totaled $749.

A study of traffic citations issued indicates that hazardous parking is the most common offense. There were 32 offenses of this type during the month. There were 31 equipment violations and 27 cases of driving without a license. There were 32 speeding violations. In accordance with policy, more warning tickets were given than actual complaints.

More traffic violations were committed by white male drivers of ages 20-24 than any other group.

Police investigated 33 collisions during February. Failure to yield the right-of-way was the most common cause for collisions.

Officers also answered 575 other calls of a miscellaneous nature, such as calls to fights or disturbances.

VISITING EVANGELIST—The Rev. Fred Vaught is the evangelist for a revival meeting which opened last night at Calvary Baptist Church, 2405 Thirty-fifth Street. Services during the week will begin at 7:30 p.m. Morning services were set at 9:30 on Thursday and Friday this week and Tuesday through Friday next week. The revival will continue through March 22. Rev. Vaught will speak on "The Voice from Calvary" broadcast at 9:05 a.m. Saturday over KSNY. The public is invited to attend all services, said the Rev. George Shoff, pastor.

Ratliff On Committee

Lt. Governor Ben Barnes has announced the appointment of three Senators to the Committee on Development of Agriculture Production Potential in Texas.

Barnes named Senators Bill Patman of Ganado; Davie Ratliff of Stamford; and J. P. Word of Meridan to the study group. The Lieutenant Governor designated Patman as chairman.

Created by S. R. 870, the Committee will study all means by which development of the Texas agricultural production potential for the next decade can be encouraged and realized.

"Texas ranks third in the U. S. in total cash income from agriculture and I think we can be first," said Barnes.

"This Committee will work to provide new ideas on how Texas can increase its cash income and insure the steady growth of agribusiness in Texas."

Finalists Are Named For Contest

COLORADO CITY—Nine finalists in the Lone Wolf Electric Cooperative oratorical contest will be interviewed Friday by a panel of judges, Kenneth Rogers, manager, has announced.

From the finalist, two winners, a boy and a girl, will be selected for all-expense paid trips to Washington, D. C., June 12-23.

The finalists include Buster Muncy, son of Mr. and Mrs. Billy Muncy of Maryneal; Lana Scott, daughter of Mr. and Mrs. James Scott of Maryneal; Alice Blocker, daughter of Mrs. Marguerite Blocker of Roscoe; Debbie Brown, daughter of Mr. and Mrs. Harold Hamer of Colorado City; Leslie Anderson, son of Mr. and Mrs. Warren Anderson of Colorado City; Obie Crawford, son of Mr. and Mrs. Myron Crawford of Ira; Annette Erwin, daughter of Mr. and Mrs. Robert Erwin of Ira; Sandy Anderson, daughter of Mr. and Mrs. David Anderson of Westbrook; Rhonda Oliver, daughter of Mr. and Mrs. Wayne Oliver of Loraine.

Judges are Danny Doan of Merkle, Chuck Elmore of Stanton and Joe Musgrove of Big Spring.

Midday Stocks

By THE ASSOCIATED PRESS

AT&T	52¼		
Atl Rich	66¾		
Beth Stl	28¼	off	⅛
Borden	22⅝	off	⅛
Cat Trac	40	off	⅛
Celanese	58	up	¼
Chrysler	26⅝	off	⅜
Cities Svc	38¾	up	¼
Coca Cola	82¼	up	¼
Cont Oil	24⅞	off	⅛
Crown Zel	32½		
Dow Chem	72⅝	up	¼
duPont	96⅜	off	⅜
Eastman	78⅞		
El Paso NG	19⅝	off	⅛
Ford	42¾	up	¼
GAF	17⅞	up	⅛
Gen Elec	72	up	⅛
Gen Foods	84	up	⅛
Gen Mtrs	70¾	off	¼
Gen Tel	32¼	up	⅛
Gen Tire	19¾	off	⅛
Great A&P	28¼		
Gulf Oil	25¼	up	¼
IBM	327	off	1½
Int Paper	35⅜	off	⅛
Mobile Oil	41		
Monsanto	34½	off	⅛
Penn Cent	25	off	¼
Penney	49¼	off	¾
RCA	31⅛	up	⅛
Safeway	27⅞		
Sears	66½	off	⅜
Stand Ind	41¼	...	
Stand NJ	54½	off	⅜
Texaco	26¾		
Transitron	6¼	up	⅛
UnCarbide	37¼	off	⅝
Uniroyal	18¼	off	¼
U. S. Steel	37¾	off	¼
Woolwth	34	off	½

Elsberry Against New Family Code

AUSTIN (AP) — An opponent of common-law marriages says he believes statutory rape charges could be filed against anyone who forms such a union with a girl 17 or under.

M. C. Elsberry, a Houston candidate for state representative, expressed the opinion at a news conference Wednesday.

Atty. Gen. Crawford Martin recently interpreted the new family code as permitting girls as young as 14 and boys as 16 to register common-law marriages with county clerks. He said the clerks are bound to accept the declarations. The state bar of Texas says persons that young could form common-law marriages, and the new law merely safeguards the property rights of common-law wives by providing registration.

Statutory rape charges can be filed against a man or boy who has intercourse with a girl under 17. Previous unchastity of the girl is a defense, unless the girl is 14 or under.

By declaring a common-law marriage, "the man must swear that he has slept with the girl under agreement," Elsberry said.

"Therefore, he has performed a criminal act because she is not of an age to contract or of an age to give consent herself... in my opinion, any man or boy would be open to charges of rape or statutory rape, particularly if the girl was 14 years of age, and of statutory rape or child molesting to the ages of 14-17," he said.

"Any parent that did not approve of their 14-year-old girl signing a contract of common-law marriage could prosecute the charge of statutory rape or rape, especially in the case of 14-year-olds."

He said a test case probably would be filed in a week or 10 days.

Minor Damage In Traffic Mishap

Minor damage resulted from a two-car collision in the 2700 block of Thirty-eighth Street at 3:40 p.m. Wednesday.

Damage to the 1961 Model Falcon of Keitha Jan Collier, 2707 Avenue S, was placed at $20, and damage to the 1966 Model Ford of John Landis Dulaney, 3112 Avenue X, was negligible.

HOSPITAL NOTES

ADMISSIONS: Andrea Jones Baker, 3100 Ave. T; Martha Davidson, Rt. 3; Nell Spence, 2407 Twenty-ninth; Alice Bass, Rt. 3; Sterling D. Huling, 2214 Forty-first; Mary Greer, 1007 Twenty-seventh.

DISMISSALS: Wayne Glass, Mary Villaneuva, Julia McDaniel, Nina Cooper, Nona Carter, Sally Martin, walter Brown.

TO PROTECT PRESIDENT

Secret Service Urges New Bill

By LAWRENCE L. KNUTSON
Associated Press Writer

WASHINGTON (AP) — The Secret Service, alarmed by persons who sneak onto the grounds of President Nixon's vacation retreats in Florida and California, has urged Congress to provide new legal weapons to protect the life of the President.

Secret Service chief James Rowley told a Senate panel Wednesday that an increasing number of visitors have penetrated the security perimeter at Nixon's two retreats. He declined to give the exact number, saying only that none have been armed.

He said he feared the unwanted visitors might have been prompted by a desire to probe weak spots in security in case they later wished to harm the President.

At San Clemente, a secretary to Police Chief Clifford Murray said Rowley's statement was "news to the chief." She said San Clemente police are involved in matters outside the compound. Asked if there had been recent trouble, she said, "not recently, I don't know what brought this up."

But Lawrence Speiser, Washington, D.C., director of the American Civil Liberties Union, accused the administration of seeking the new laws to build a higher wall between the President and the people.

The bill proposes to make these activities federal crimes:

—Entering the grounds or buildings of a temporary presidential office or residence without authorization.

—Uttering loud, threatening or abusive language or engaging in disorderly conduct in or near such buildings.

—Obstructing the entrances of presidential quarters or engaging in acts of violence within or near them.

—Obstructing a Secret Service agent engaged in protecting the President.

Rowley said he would provide the full Judiciary Committee with a list of recent occurences he believes endangered presidential security. But he refused to make it public.

Hijacked Plane Is Returned

MIAMI (AP) — A United Air Lines jetliner forced to fly to Cuba by an armed hijacker described as an American Negro returned to Miami Wednesday night minus six of the 106 persons originally aboard.

Those who stayed in Havana were the gunman and a woman and four children, believed to be the hijacker's family.

Meanwhile, confusion surrounded the whereabouts of a Colombian jet hijacked by four gunmen as the plane flew from Bogota to Barranquilla with 78 persons aboard.

Havana Radio reported that the Avianca jet had landed at Havana's Jose Marti Airport Wednesday night, but the U.S. Federal Aviation Administration in Miami said it had been told by Havana air traffic control that the Colombian jet had not landed at Jose Marti.

The United Boeing 747 jet, bound from Cleveland to Palm Beach, Fla., was commandeered near Pittsburgh. The hijacker agreed to a 32-minute refueling stop in Atlanta before ordering the plane to the Cuban capital.

The pilot of the Colombian jetliner landed the craft at Cartegena to refuel after the four hijackers, all described as youths about 20 years old, ordered the crew to fly the craft to Cuba.

Now Serving
Prize
Scurry Co.
FFA & 4-H
Club Beef
Steaks Cut
To Order!
BALLARD'S
CAFE & TRUCK STOP
East Hwy. Phone 573-6641

WAYNE BOREN CLYDE HALL
Snyder Insurance Agency
COMPLETE
INSURANCE
SERVICE
P. O. Box 530 Snyder, Texas
1820 26th St. Phone 573-3163

TIGER
THEATRE & CAFETERIA
"dine during movie time"
DIAL 573-2-12
TONIGHT Thru SATURDAY
"HELL'S ANGELS 69"
In Color — Rated GP
2ND FEATURE
"BORN WILD"
In Color — Rated GP

Ever hear a smile?

Next time you dial for help with your Long Distance call...listen.

Next time you call the telephone business office...listen.

Listen for the "voice with a smile." All of us at Southwestern Bell are working hard to put courtesy into practice 24 hours a day. We try to live up to our motto: We may be the only phone company in town, but we try not to act like it.

Southwestern Bell

BRIDE-ELECT HONORED — Paulla Parker, bride-elect of Roy Hanson Jr., was honored Saturday with a gift tea in the home of Mrs. Arthur Roberts Jr. The table was covered with a lace cloth over a yellow overlay and caught up with yellow flowers around the skirt. Yellow tapers were on either side of the floral centerpiece. Appointments were fn silver and crystal. Sandra Hanson and Ann Lilly of San Angelo served. Pictured from left are Mrs. Larry Parker, mother of the bride-elect; the honoree; Mrs. Roy Hanson Sr., mother of the prospective bridegroom; Sandra Hanson, sister of the bridegroom; and Mrs. M. H. Hanson, grandmother of the bridegroom. Fifteen hostesses entertained. The couple will be married on March 21 in Austin.

Many Friends Greet Moores

More than 150 friends and relatives were received by Mr. and Mrs. Carroll Moore, Sunday, March 8, in honor of their sixtieth wedding anniversary. A pink and white color scheme was carried out in the refreshments and floral decorations. Alternating at the tea table were Mrs. Moore's grand-neices, Mrs. John Shackleford of Oklahoma City and Mrs. Bob Evans of Dallas; her sisters, Mrs. B. A. Moore of Dermott and Mrs. Elton Nance of Post; and her sister-in-law, Mrs. Mark Elkins of Grants, N. M. Another grand-neice, Mrs. Glenn Crawford of San Angelo, registered guests. Mrs. Helen Rodgers played appropriate selections on the organ during the calling hours.

Hosting the reception were the Moores' neices and nephew, Mrs. Robert Stewart of Bryan, Mrs. Monty Staniforth of Plainview, and L. E. (Sonny) Nance of Haslet.

SPEAKS HERE — Dr. W. C. Holden (second from right) of Texas Tech spoke at a meeting of the Cosmorama Study Club yesterday afternoon at the Martha Ann Woman's Club building. The title of his speech was "Heritage." He is working with the Ranch Headquarters Department at the university. Included among others present for the program are, from left to right, Evelyn Thomas, Jan Harrell and Betty Courtney.

Family Dinner

Interesting dish from Sicilian cuisine.

Veal Chops — Broccoli Polenta
Salad Bowl — Italian Bread
Fruit and Cheese — Beverage

BROCCOLI POLENTA

1 package (10-ounces) frozen chopped broccoli
2 tablespoons olive oil
1 cup yellow cornmeal
1 cup cold water
1 teaspoon salt
2¾ cups boiling water
Red pepper flakes to taste

Cook broccoli according to package directions. Drain; stir in olive oil. In a small bowl stirl together the cornmeal, cold water and salt. Into a medium saucepan pour the boiling water; slowly stir in cornmeal mixture. Stirring constantly, cook over moderately low heat until mixture thickens and boils; cover and continue cooking over low heat about five minutes, stirring occasionally. Stir in broccoli and red pepper flakes; taste and add more salt if desired.

Turn into an eight-inch square cake pan or glass cake dish that has been rinsed with cold water; cool. Cover and chill until firm—several hours or overnight. Loosen edges and turn out. Cut in half; cut each half crosswise into 12 slices. Dip slices in flour; brown in a large skillet in a generous amount of olive oil. Serve at once. Makes six servings.

Cheese is a concentrated form of milk, high in protein. A one-and-a-quarter inch cube of American cheese has about the same food value as one cup of whole milk.

Afternoon Tea

Cookies gain distinguished flavor from Brazil nuts.

Buttered Toast
with Lemon Curd
Brazil Nut Cookies — Tea

BRAZIL NUT COOKIES

¾ cup whole shelled Brazil nuts
1 cup (2 sticks) butter
½ cup sugar
1 teaspoon vanilla
2 cups sifted flour
¼ teaspoon salt

Grate nuts fine in electric blender or in a hand-operated rotary nut grater—there should be between 1 and 1-3rd and 1½ cups not packed down. Cream butter, sugar and vanilla. Beat in flour, salt and nuts. Chill, covered, at least two hours.

Roll out half the dough at a time on a floured pastry cloth with a floured stockinet-covered rolling pin to ⅛-inch thickness. Cut out with a two-inch round cutter. Bake in a prebeated 375-degree oven until delicately brown—about 10 minutes. Store in tightly covered tin box. Makes about five and a half dozen.

GIRL SCOUTS LOOK FORWARD TO BANQUET — These Girl Scouts are decorating boxes to be taken to the Father-Daughter banquet tonight at the high school cafeteria. From left are Susan Meynig, Cynthia Wylie and Deanna Wright of Troop 168, Rita Eickie of Troop 85 and Lynn Wimmer of Troop 168. The banquet is set for 7 o'clock.

WOMEN's CALENDAR

THURSDAY

Twilight Garden Club meets at Martha Ann Woman's Club, Mrs. J. D. McNew hostess; 7:30 p.m.

FRIDAY

El Feliz Club meets at Steak House; Mrs. Lora Miller hostess.

Duplicate bridge at Snyder Country Club, 9:30 a.m.; open.

Young Homemakers Club will meet at 9:30 a.m. in the West Texas State Bank Community Room, with Mrs. Lavetta Sturdivant, hostess. Mrs. Ruby Butts, Home Demonstration Agent, will present the program. Visitors are welcome and members are urged to attend.

SUNDAY

Duplicate bridge at Country Club; 1:30 p.m.

WOMEN

Gal Silversmith Hammers Away

By JANET BATTAILE
Associated Press Writer

DES MOINES, Iowa (AP) — She's certainly not Longfellow's prototype of the village smith. Nor is she a feminine Paul Revere.

But someday she'd like her creations to be as well known as Paul Revere's—a pretty fair silversmith in his own right.

Jean Sampel, a diminutive Des Moines housewife, practices her beloved silversmithing hobby in a special workshop she created in her basement.

"It's really more than a hobby," she says. "I would like it someday to be a vocation."

Mrs. Sampel, who also teaches interior design, began working with silver in 1967 when she took a course in the subject at Drake University.

Deftly working over her silversmith's bench, which she bought at an auction for $1, she has turned out scores of silver products, including creamers and sugar bowls, elegant forks and spoons, slender wine snifters and miniature tea sets the size of a thimble.

"I've spent as much as a whole year working on some of my things," Mrs. Sampel says. "But other things I can turn out in a matter of hours."

Some of the other things to which she refers include rings and earrings and delicate pins of all shapes and designs.

These she sells, though she admits her income hardly suffices for an adequate living. After showing off some of her favorite little shrimp forks, she added ruefully: "Now we can't afford to buy any seafood."

Much of her handiwork is sent to relatives and frtends as Christmas, anniversary or birthday gifts.

Enameling is Mrs. Sampel's most recent love. Three of her works have been accepted for exhibition at "Enameling 70", an exhibit at St. Louis.

Her enameling products are known as plique-a-jour, literally she says, "light of day through a membrane." She explains that it is an ancient craft which molds a complex transparent glass into silver.

One such enameling project is a tiny silver turtle with a transparent glass back that can be opened. Another is a candle snuffer encircled with transparent enamel droplets that "glow" when the snuffer is used.

She admits that not all her products are functional. But she has found that forging in itself is functional in a way.

"Personally I like forging," she says. "You can take out all your aggressions with the hammer and anvil."

Now that sounds more like the village smithy.

Million Visitors Expected In Japan

CHICAGO, Ill. (AP) — More than a million overseas visitors are expected to view Japan's Expo '70, the first Asian international exposition.

Hiroshe Ueda, director of the Japan National Tourist Organization office in Chicago, said to facilitate a smooth visit, hotel accommodations and local trahsportation should be booked in advance through an American tour operator.

"However," Ueda said, "the Japanese people are known for their organizing skill and efficient handling of tour groups so that all visitors—despite their numbers—can be assured of a pleasant reception and visit if they plan their trip sensibly."

One of the oldest towns in Connecticut is Old Saybrook, founded in 1623.

School Menu

Friday

Fried Steak w-Gravy
Whipped Potatoes
Buttered Hot Rolls
Green Salad w-Fresh Spinach
Chocolate Pudding
Milk

Ice cream is easier to scoop if it is moved from freezer to refrigerator to soften. Allow about 20 minutes for a half-gallon, 10 minutes for a pint. These times can be cut in half if you plan to slice the ice-cream instead.

ON THE HOUSE

By ANDY LANG

AP Newsfeatures

Lucky indeed is the house with sufficient storage space. No matter how much of it there is when a family moves in, accumulations of seemingly indispensable items soon shrink the available space to the point where more of it simply must be found.

A combination storage chest and bench is at least one answer to the need for more room. A typical chest-bench of this type would be 5 feet long, 2 feet deep and 1-foot-6-inches high. Some plywood, some 1-by-3 lumber and a small strip of wood to support a sliding divider tray on the inside are the ingredients needed. While individual cushions can be used on the top, these would have to be removed every time the chest is opened, so a more desirable arrangement would be a piece of foam rubber, covered with fabric and glued to the top.

Construction is simple, since you would be making nothing more than a rectangular box. The joints can be butted by gluing or by nailing the plywood to a small piece of lumber on the inside of each corner. For economy, the plywood for the bottom of the chest and the top piece, under the cushion, can be C-D grade—unless the cost of buying two pieces of plywood of different grades might be more expensive than one large piece of a better grade. In either case, a thickness of three-quarters of an inch is recommended.

There are many ways in which the chest-bench can be finished, depending on where it is to be used. If it is to be kept in a conspicuous place and displayed as furniture, such as a living room, it should be given a clear finish, with a good grade of plywood used, possibly one with a hardwood facing.

For most purposes, paint is likely to be the best finish as well as the easiest to apply. If economical fir plywood is used, remember that its wild grain might later come through the paint unless a sealer is first applied. Your hardware store or lumber dealer carries a type of sealer especially suitable for use on fir plywood.

When the chest-bench is to be used in a child's room, it can be painted a gay color and then decorated with a few decals. Later, as the youngster grows up and his tastes and interests change, the decals can be removed and the item repainted to suit his preference.

(For Andy Lang's helpful booklet, "Paint Your House Inside and Out," send 25 cents and a long, stamped, self-addressed envelope to Know-How, P.O. Box 477, Huntington, N.Y. 11743.)

KIDNEY DANGER SIGNALS HOW TO TREAT THEM IN JUST 24 HOURS.
If not pleased, your 48c back at any drug counter. Getting up nights, leg or BACKACHE may warn of functional kidney disorders — "Danger Ahead." Help nature with gentle BUKETS diuretic. NOW at
SNYDER DRUGS

573-3514
SNYDER AMBULANCE SERVICE
Odis Glasscock

WIG SHOWING
By DELLA BRYANT
Sunday, March 15th, 1970
From 1 to 6 P.M.
At
Marinello Beauty Salon
912 25th St. Ph. 573-2542
The wig showing features Kanekalon Wigs—permanently curled—wash and wear for $24.95.
Price Includes Cutting & Styling

NOW OPEN!
Family Suites
Weekly Rates
Single Rates
5.50 And Up.
COLOR TV
King Size—Round or Regular Beds.
FREE MORNING COFFEE
PONDEROSA MOTEL
W. Hwy. 180 573-9236

SNYDER HIGH SCHOOL
Vocal Music Department
Presents
Choir Musical Review
Thursday, March 12, 1970
8 P.M.
ADMISSION $1.00
Part I
"THIRTY MINUTES WITH CARMEN"
Based on the famous opera by George Bizet
Part II
"MUSIC OF TODAY"
(Soloists and groups to be announced — David Cotton, announcer)
Part III
Selections from "Oklahoma" & "The King & I"
Barbara Carter, Accompanist
Susan Ferrell, Accompanist
Mr. J. D. Smith, Director
Sets — Peter Wolfe, Associates, Dallas, Texas
SNYDER HIGH SCHOOL AUDITORIUM

SAVE EVERYDAY SAVE HERE! SAVE MORE!

Choice Meats AT SAVINGS

FLOUR Gladiola 5 Lbs. 49c
FLOUR Shurfine 10 Lbs. 79c
SHORTENING Shurfine 3 Lbs. 69c
CRISCO 3 Lbs. 75c
PICKLES Del Monte Sweet Nubbins, 22 Oz. 39c
CAKE MIXES Shurine 4 For $1
Duncan Hines 3 For $1
PEACHES Shurfine No. 2½ Can 4 For $1
VIENNA SAUSAGE 4 For $1
GREEN BEANS Shurfine Cut No. 303 Can 6 For $1
TOMATO JUICE Shurfine 46 Oz. 3 For $1
TISSUE Doeskin 4 Roll Pac 39c
SALMON Honey Boy Tall Can 69c
COKES—7-UP King Size In Cans 10 For $1
BABY FOOD Gerber's 6 For 65c
TOWELS Scott Big Roll 3 For $1
COFFEE Shufrine Lb. 73c
MIRACLE WHIP Kraft 1 Qt. 49c
COLD POWER Giant 69c
DOG FOOD Roxey 6 For 49c
TUNA Del Monte Flat Can 3 For $1
GELATIN DESSERT Fiesta Ea. 5c
CRACKERS Shurfine 1 Lb. 2 For 49c
CHILI Ireland's No. 2 Can 69c
SYRUP Shurfine 1 Qt. 43c
PANCAKE MIX Duncan Hines 2 Lbs. 39c

Gooch BACON Lb. 75c
ROUND STEAK Lb. 98c
Family Style STEAK Lb. 69c
Blade Cut CHUCK ROAST Lb. 49c
Hamburger Meat 3 Lbs. $1.00
Bongless RUMP ROAST Lb. 95c
For Stewing BEEF TIPS Lb. 79c
SIRLOIN—T-BONE Lb. 98c
Market Made SAUSAGE Lb. 49c
Lean Meaty PORK RIBS Lb. 69c
Gooch's BOLOGNA 1 Lb. Vac Pac 65c
Fine For Swiss ARM ROAST Lb. 79c

FROZEN FOOD BUY TIME
OLD SOUTH COBBLERS 89c

Shurfine, 6 Oz. ORANGE JUICE 5 For $1.00
Hash Brown POTATOES 2 Lbs. 29c
Johnston's FRUIT PIES 65c
Morton CREAM PIES 4 For $1.00
Morton POT PIES 6 For $1.00

Fresh FRUITS & VEGETABLES
Russet POTATOES 10 Lbs. 62c
Sunkist ORANGES Lb. 15c
Delicious APPLES Lb. 19c
LETTUCE Lb. 19c
AVOCADOS Ea. 25c
CARROTS 1 Lb. Cello 10c

OPEN 7 A.M.-9 P.M. SUN. THRU SAT.
WE GIVE GOLD BOND STAMPS
DOUBLE WED.—WITH $2.50 PURCHASE

Early's Grocery & Market
WE DON'T SELL ALL THE MEAT IN TOWN JUST THE BEST MEAT IN TOWN

Grammies Awarded For 1969's Best Recordings

By MARY CAMPBELL
Associated Press Writer

NEW YORK (AP) — A nine-man rock group, a pop song and a machine that looks like a small computer did better than any individuals when 44 Grammies were awarded for the best recordings of 1969.

Three Grammies apiece went to the rock group Blood, Sweat and Tears, the pop song "Games People Play," and the album "Switched-on Bach", which is performed on the Moog Synthesizer, a computer-like machine that can sound like any instrument in an orchestra.

Winners of the Grammies, statuettes shaped like gramophones, were announced Wednesday night.

"Blood, Sweat and Tears," the group's second LP, combining rock, jazz and classical music, won as the best album of the 1969 contest year. Group member Fred Lipsius won the arranging award for the group's hit "Spinning Wheel." "Variations on a Theme by Eric Satie" won for BS&T in the best contemporary instrumental performance category.

"Games People Play" was named song of the year and best contemporary song, with two Grammies going to writer Joe South. Saxophonist King Curtis's playing of the song won for him in the rhythm 'n' blues instrumental performance category.

"Switched-on Bach" was named the classical album of 1969, the best solo instrumental classical performance and the best engineered classical recording.

Crosby, Stills and Nash were acclaimed best new pop artists of 1969.

Peggy Lee won the best female vocal performance Grammy for "Is That All There Is?" and Nilsson won as best male vocalist with "Everybody's Talkin'," written by Fred Neil, in the movie "Midnight Cowboy." Composer John Barry's instrumental theme for "Midnight Cowboy" won as best theme tune.

"A Boy Named Sue" won "best country song" for its writer, Shel Silverstein, and "best country male vocal performance" for Johnny Cash. Cash won a second Grammy, for best album notes, those he wrote for Bob Dylan's "Nashville Skyline."

"The Love Theme from (the movie) Romeo and Juliet" won "best contemporary performance by a chorus," as performed by Percy Faith's group, and "best instrumental arrangement" for arranger Henry Mancini. Mancini has won in that category five times previously during the 12 years Grammy awards have been given by the National Academy of Recording Arts and Sciences.

War Vet Killed In Training Test

FT. HOOD, Tex. (AP) — A Vietnam veteran was killed Tuesday during a battalion training test.

Spec. 4 Rene A. Bourque, 21, of Hatfield, Mass. died when he was run over by a tank at this Army post in Central Texas.

Bourque, a member of the 2nd Battalion, 50th Infantry, 2nd Armored Division, was to be discharged in May.

Hearing Set On Teacher Ethics Code

AUSTIN (AP) — A public hearing will be held April 18 on a statewide Code of Ethics and Standards Practices for teachers, administrators and other professional personnel in Texas schools.

The Texas Teachers Professional Practices Commission will use the testimony in drafting a code that will take effect Sept. 1, 1971.

The commission was established by the 1969 legislature and appointed by Gov. Preston Smith.

Teachers will vote on each provision of the code at a referendum next February. Revision, based on the referendum results, will be written into the code.

"We will hear everyone who wants to be heard if we have to go into a late night session. This code is important to all teachers and we want all of them to express their views," said Dr. John McFarland, commission chairman.

A sign on a classroom wall at a Colorado high school reads, "LABORATORY. In this lab we use the first five letters of the word-not the last seven."

SAFEWAY

LOW, LOW PRICES EVERY DAY Plus SPECIALS!

Shop Safeway & Compare!
Come in and Shop around, fill your cart with many bargains & Specials! Stock up on fine foods for less money.
★ Extra Money Saving Safeway Brands!
★ Wide Selection of Health & Beauty Aids
★ Tops in Dairy Foods & Fresh Bake Goods
★ Only USDA Choice Grade Heavy Beef!
★ Wide Selection of National Brands!
★ Finest, Freshest Fruits and Vegetables!
★ Plus Specials Every Day!
★ Raincheck Which GUARANTEE You'll Get Advertised Specials!
REMEMBER... It's the TOTAL Food Bill That Counts!

Ground Beef — Compare Lean & Fat Content. (2-Lb. Safeway Chub Pak $1.19) —Lb. 57¢

USDA Choice Grade Heavy Beef
Chuck Steak — Full Center Cut. USDA Choice Heavy Beef (Swiss Steak Round Bone Shoulder Arm Cut —Lb. 78¢) —Lb. 68¢

USDA Inspected Grade 'A' Everyday Low Price!
FRYERS Whole —Lb. 29¢ (Cut-Up Fresh or Frozen —Lb. 35¢)
Leg Quarters — Cut From USDA Inspected Grade 'A' Fryers —Lb. 39¢
Drumsticks — or ★Thighs. Cut From USDA Inspected Grade 'A' Fryers —Lb. 68¢
Split Breasts — Cut From USDA Insp. Grade 'A' Fryers —Lb. 73¢

Pork Roast — Semi-Boneless. Fresh Pork. Butt Cut —Lb. 65¢
Pork Steak — Fresh Pork. Butt Cut. Extra Lean —Lb. 75¢
Smoked Slab Bacon — By the Piece —Lb. 59¢
Sliced Slab Bacon — Rindless. Breakfast Treat! —Lb. 69¢

Ground Chuck — Lean Beef. Compare Fat Content —Lb. 83¢
Boneless Roast — Chuck or Shoulder. USDA Choice Grade Heavy Beef —Lb. 95¢
Rib Steaks — USDA Choice Grade Heavy Beef —Lb. 95¢
Boneless Steak — Round. Full Cut. USDA Choice Grade Heavy Beef —Lb. 98¢
Boneless Roast — Rump. USDA Choice Grade Heavy Beef —Lb. $1.09
Top Round Steak — Boneless. USDA Choice Grade Heavy Beef —Lb. $1.29
Boneless Roast — ★Bottom Round or ★Pikes Peak. USDA Choice Grade Heavy Beef —Lb. $1.09
Top Sirloin Steak — Boneless. USDA Choice Grade Heavy Beef —Lb. $1.49

New York Steak — Boneless Strip. USDA Choice Heavy Beef —Lb. $1.99
Sliced Bacon — Safeway. No. 1 Quality. Compare 1-Lb. Pkg. 85¢
Rath Bacon — Sliced. Rath Black Hawk 1-Lb. Pkg. 89¢
All Meat Franks — Safeway Family Favorite! 12-oz. Pkg. 55¢
Link Sausage — Pork. Safeway. 1-Lb. Pkg. 69¢
Corned Beef Brisket — Boneless Center-Cut Safeway —Lb. $1.19
Eckrich Sausage — Smoked. A Real Treat! —Lb. $1.05
Thick-Sliced Bacon — ★Rath Black Hawk or ★Safeway 2-Lb. Pkg. $1.69

Leg of Lamb — American Style. USDA Choice Grade Lamb —Lb. 99¢
Shoulder Roast — Square Cut. USDA Choice Grade Lamb —Lb. 75¢
Shoulder Chops — Blade Cut. USDA Choice Grade Lamb —Lb. 89¢
Lamb Chops — ★Rib ★T-Bone or ★Sirloin. USDA Choice Grade Lamb —Lb. $1.39
Ham Nuggets — Boneless. Armour partly-style —Lb. $1.79
Glazed Hams — Rath Black Hawk Barbecued. Canned 3-Lb. Can $3.99
Lunch Meat — Safeway. Sliced. ★All Beef Bologna ★Macaroni & Cheese ★Olive ★Pickle-Pimiento ★Spiced 3 6-oz. Pkgs. $1

Detergent — Trend 2-Lb. 1-oz. Box. Safeway Special! 39¢
Edwards Coffee — All Grinds 1-Lb. Can. Safeway Special! 67¢
Miracle Whip — Kraft. Salad Dressing. Safeway Special! Quart Jar 39¢ (With $5.00 Purchase or More Excluding Cigarettes)
Wolf Chili — Plain without Beans. Safeway Special! 15-oz. Can 49¢
Saltines — Melrose Soda Crackers. Safeway Big Buy! 1-Lb. Box 19¢

LOW EVERYDAY PRICES!
. . . Throughout your friendly Safeway store plus Specials every day assure you the most in return for your food dollar expense. Don't pay for expensive stamps or gimmicks. Don't bother with confusing coupons.
Save Money Every Day...Shop Safeway!

Check These Safeway Low, Low Prices!
Tomato Soup — Town House. Safeway Big Buy! 10¾-oz. Can 10¢
Canned Biscuits — ★Sweet Milk or ★Buttermilk. Mrs. Wright's. Safeway Big Buy! 8-oz. Can 8¢
Heinz Baby Food — Assorted. Strained. ★Fruits ★Vegetables ★Desserts. Safeway Big Buy! Reg. Jar 8¢
Pink Salmon — Libby. A Delicious Treat! Safeway Special! 16-oz. Can 79¢
Lux Liquid — Detergent. (15¢ Off Label) Safeway Special! 32-oz. Bottle 69¢

Safeway Frozen Food Values!
Strawberries — Sliced. Bel-air. Safeway Special! 10-oz. Pkg. 25¢
Ole South Cobblers ★Cherry ★Peach ★Blackberry ★Strawberry. Safeway Special! 2-Lb. Pkg. 89¢
Bon Bons — Ice Cream. Bon-I-Bee (Cherry 10-oz. Pkg. 49¢) 17-oz. Pkg. 59¢
Banquet Dinners — Assorted. Reg. Pkg. 38¢
Mexican Dinners — Circle T. 14-oz. Pkg. 39¢
Orange Juice — Scotch-Treat. From Florida 6-oz. Can 19¢

Bakery Values!
Diet Bread — ★Light or ★Dark. Skylark. Special! 1-Lb. Loaf 25¢
White Bread — Mrs. Wright's. ★Regular or ★Sandwich Sliced 1½-Lb. Loaf 29¢

Dairy-Deli Values!
Sour Cream — Lucerne. (16-oz. Ctn. 37¢) Special! 8-oz. Ctn. 29¢
Cole Slaw — Lucerne 16-oz. Ctn. 39¢

Variety & Quality at Safeway!
Apples — ★Red Delicious ★Golden Delicious ★Winesap ★Rome —Lb. 19¢

Safeway Guarantees Top Quality Fruits & Vegetables!
Tomatoes — Large. Red Ripe —Lb. 29¢
Oranges — Navel. Sunkist Doz. Cello 69¢
Lemons — Refreshing! Doz. Cello 49¢
Tangerines — So Easy to Peel 3-Lb. Cello 49¢
Texas Yams — Texas Grown —Lb. 19¢
Yellow Onions — A Salad Must! —Lb. 19¢
Red Potatoes — Economy Bag 20-Lb. Bag 99¢
Turnip Greens — Texas Grown. Bunch 15¢
Vertagreen — Lawn Food. (5-10-5). (80-Lb. Bag $3.98) 2 for $7.75
Vertagreen — with Dieldrin. (5-10-5). (80-Lb. Bag $4.19) 2 for $8.00
Soil Conditioner — Peat. (2-Cu. Ft. $1.00) 2 for $1.75
Peat-Like Compost — Alive. (2-Cu. Ft. $1.00) 2 for $1.75

Highest Quality Available!
Bananas — Golden Ripe! Top Quality! Lunchbox Favorite! 2 Lbs. 25¢

Safeway Low, Low Prices!
Dog Food — Twin Pet 15-oz. Can 6¢ Why Pay 8¢
Cheese Spread — Breeze. Imitation Process 2-Lb. Box 59¢ Why Pay 69¢
Cling Peaches — ★Slices or ★Halves. Highway 29-oz. Can 27¢ Why Pay 29¢
Del Monte Catsup — True Tomato Flavor 14-oz. Bottle 23¢ Why Pay 25¢
Corn Flakes — Safeway 12-oz. Box 29¢ Why Pay 30¢
Black Pepper — Pure. Trader Horn 4-oz. Can 33¢ Why Pay 39¢
Potato Chips — Party Pride Twin Pak 49¢ Why Pay 55¢
Aluminum Foil — Kitchen Craft. 25'x12" Roll 25¢ Why Pay 29¢

Safeway Big Buys!
Flour — Harvest Blossom 5-Lb. Bag 39¢
Sugar — Candi Cane 5-Lb. Bag 56¢

More Low Prices!
Liquid Bleach — White Magic Gallon Plastic 38¢ Why Pay 41¢
Detergent — Parade 49-oz. Box 49¢ Why Pay 59¢
Carnation Milk — Evaporated 13-oz. Can 17¢ Why Pay 19¢
Fabric Softener — White Magic 33-oz. Bottle 47¢ Why Pay 55¢
Sno-White Salt — ★Plain or ★Iodized. 26-oz. Box 10¢ Why Pay 11¢
Vienna Sausage — Armour's 5-oz. Can 23¢ Why Pay 25¢
Pork & Beans — Van Camp's 16-oz. Can 14¢ Why Pay 16¢
Dill Pickles — Zippy. Whole 22-oz. Jar 43¢ Why Pay 45¢

Non-Food Value!
Alka-Seltzer — For rapid relief of upset stomach. (69¢ Value) 25-Ct. Bottle 47¢

Start Your Set Today!
Morocco Dinnerware — Practical for Everyday use. This Week's Feature! Saucer Only 33¢ With Each and Every $3.00 Grocery Purchase

Exclusively at Safeway!
Golden Book Encyclopedia — 16 magnificent volumes. Volume No. 7 Only $1.29

Prices Effective Thurs., Fri. and Sat., Mar. 12, 13 and 14. SNYDER, TEXAS

Shop Safeway and Save!
SAFEWAY
Copyright 1969 Safeway Stores, Incorporated

Where 24 Major League Teams Train

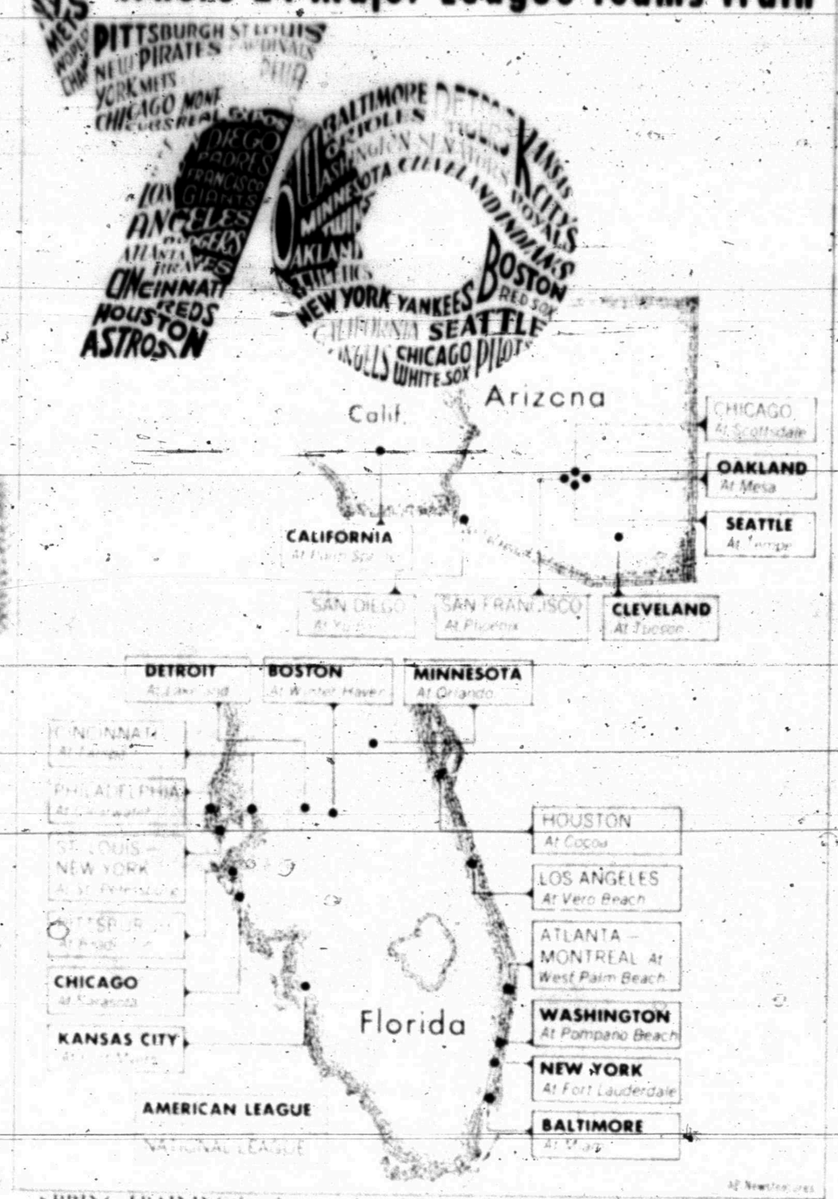

SPRING TRAINING for the second straight year will find more than 1,000 men wearing major league baseball uniforms at the camps. About 600 of them, plus 100 coaches and 24 managers, may survive into the long season which opens in April. Seventeen teams will be training in Florida, six in Arizona and one in California. In last [illegible] the New York Mets came from ninth place to win the World Series last October. Their unprecedented success has given new hope to most clubs in both leagues.

Richie Allen Agrees To Cardinals' Terms

By TOM SALADINO
Associated Press Sports Writer

Richie Allen missed the deadline and Joe Hague is making the most of the opportunity.

Allen, the St. Louis Cardinals newly acquired slugger failed to arrive Wednesday at St. Petersburg, Fla., for a 10 a.m. deadline set up by the Cardinals brass. However, Allen, in Philadelphia, agreed to terms late Wednesday for a reported $85,000 and said he would report to training today.

"We ain't gonna give in," said St. Louis owner Gussie Busch earlier in the day of Allen's request for a $125,000 contract. Allen, who clouted 32 homers and batted .288 for the Philadelphia Phils last year, reportedly earned $70,000-80,000 last year.

"He's going to play at our figure or he's not going to play for the Cardinals," Busch said.

Meanwhile, Hague, who figured to battle Allen for the first base job, cracked a home run and added a single in the Cards' 4-3 victory Wednesday over Detroit.

Hague, a slugging left-handed hitter batted .332 with 16 homers for Tulsa of the Texas League. Dal Maxvill also had a two-run single for the Cards while Don Wert slammed a homer for the Tigers.

Washington made it five in a row, stopping the winless Minnesota Twins 12-11. Gene Martin crashed a grand slam homer and Mike Epstein a solo shot for the undefeated Senators. The Twins, 0-5, had homers by Cesar Tovar and Jim Nettles and a pair by Tony Oliva.

Rick Monday cracked a three-run blast and Oakland snapped a four-game losing string with an 8-3 triumph over California. Tom Reynolds and Randy Ducan also had a round-tripper for the A's while Rick Reichardt connected for the Angels.

The Baltimore Orioles swept to a 12-10 thriller over the Chicago White Sox on the slugging of Paul Blair, who cracked two 400-foot plus homers. Andy Etchebarren drilled a homer for the Orioles with Duane Josephson and Walt Williams rapped homers for the Sox.

Willie Crawford's two-run ninth inning homer climaxed a four-run inning as the Los Angeles Dodgers nipped Houston 15-14. Bill Sudakis also connected for the Dodgers while Andy Kosco had five hits for the winners.

Norm Miller and Doug Rader homered for the Astros in the game, featuring 38 hits, 21 by the Dodgers.

Ron Hansen cracked a game-winning 11th-inning single as the New York Yankees topped Atlanta 5-4. Bill Robinson had the Yanks first homer of the spring while Marlan Murphy crashed a two-run blow for the Braves.

Home runs by Bob Oliver and Lou Piniella powered Kansas City over Montreal 6-4. Ruben Amaro had four hits for the Expos.

An eighth-inning sacrifice fly by Cleo James gave the Chicago Cubs their 5-4 victory over Seattle.

The New York Mets rolled to a 6-3 victory over Philadelphia with Al Weis leading the attack with two runs batted in. Byron Browne slammed a two-run triple for the Phils.

Dock Ellis pitched shutout ball for five innings, scattering two hits, and Al Oliver socked a home run, leading the Pittsburgh Pirates to a 4-2 triumph over Cincinnati.

The San Diego-San Francisco game was called because of wet grounds.

SPORTS

Aussies Win But Richey Unbeaten

CAMBRIDGE, Mass. (AP)—John Newcombe started out as the goat, but came back with a clutch performance to lead his Australian team to victory and gain top individual honors in the $20,000 "World Title" tennis competition.

The 1967 Wimbledon and U.S. champion, now a contract pro, blew an early lead in the opening match of the three-day competition Monday and wound up being upset by Cliff Richey in three sets. He surged back Tuesday and Wednesday, however, winning his other two singles matches and teaming with Fred Stolle for a pair of doubles triumphs as the Aussies took the best-of-seven event, 5-2.

Newcombe's comeback earned him the vote of writers covering the matches as the top individual performer. It also gained the $11,000 first prize for the two-man Aussie team in the charity competition with the defending U.S. Davis Cup Champions.

Newcombe's loss and a victory by Stolle over Arthur Ashe created a 1-1 standoff Monday, then the Aussies took a 3-1 lead on the second day as Newcombe defeated Stan Smith in straight sets and joined Stolle for a doubles victory over Ashe and Clark Graebner.

Richey, a big hero in the losing U.S. cause, staved off the Aussie triumph by battling from behind to defeat Stolle 4-6, 6-2, 6-4 in the most exciting match of the entire competition Wednesday evening.

That gave the fiery Texan the distinction of being the only undefeated player in the event.

But then it was Newcombe's turn, and he demolished Smith in straight sets for the second day in a row, this time by a 6-3, 6-3 score.

Smith, who won the U.S. indoor title last weekend at Hampton, Va., on a fast, synthetic surface, continued to have trouble adapting to Harvard University's indoor courts.

Newcombe's victory clinched the title for the Aussies, and they then added to their margin of victory by defeating Smith and Ashe 6-2, 2-6, 7-5 in the concluding doubles match.

Oops! Our Slip Is Showing

Herbert Hodges, a senior who specializes in field events for the Snyder High School track team, was incorrectly identified as being Mike Hodge in the story about the Canyon Reef Tournament.

Herbert won the discus event with a distance of 146 feet, 7½ inches. He also placed fourth in the shot put with a heave of 48 feet, 2¼ inches. The story correctly described his outstanding feats, but it gave the wrong name to the lad who accomplished them.

Golfer Dan Sikes scored a hole-in-one in two PGA tournaments in 1969.

HOT!
Steak Plate
85c
Good Thru Fri.
THE
DAIRY MART
East Highway

Rockets Blast Into Lead

By THE ASSOCIATED PRESS

Threatened by a crowd atop the Western Division of the American Basketball Association, the Denver Rockets blasted their way to a one-game lead and opened up some room over the third place Washington Caps.

Denver, leading idle Dallas by only one-half game entering Wednesday's contest against the Caps, bombed the visitors 126-106 and sent them 2½ games back. The Rockets easy victory was sparked by rookie Julius Keyes' 27 points.

In other ABA games Indiana nipped Pittsburgh 122-120 in overtime and Los Angeles stopped New York 98-92.

In National Basketball Association play, Boston clubbed Cincinnati 144-127, Atlanta outlasted San Diego 122-121, and San Francisco outlasted Baltimore 115-112 in double overtime.

Bob Netolicky's hook shot with 17 seconds remaining in overtime gave the Eastern Division leading Pacers their victory.

Dolphins Could Be Surprise At NCAA Cage Tournament

By BEN THOMAS
Associated Press Sports Writer

This is the Age of Aquarius. Will it be the Year of the Dolphin in college basketball?

Or will it once again be the Year of the Bruin? Or the Wildcats?

The weeding out process by which college basketball's annual championship is decided continues tonight with eight games at four NCAA regional tourneys.

Of the 16 teams competing tonight for quarter-final berths, only top-ranked Kentucky and No. 2 UCLA have won national titles in the past. Kansas State, unranked, is the only other team to even get as far as the finals in the previous 31 NCAA post season playoffs.

A case could be made for the Dolphins from Jacksonville University being just the team for the Age of Aquarius. After all, the Johnny-come-lateties of college basketball have been scoring at a record pace of 101 points a game.

And the Dolphins, 24-1 and No. 4 in the final Associated Press poll, are a new and exciting entry in college basketball. This is Jacksonville's fourth year of competion, but the first one for the Florida school to make any splashes.

Jacksonville goes against Big Ten titlist Iowa in one of the two games at Columbus, Ohio. The Dolphins revolve around 7-foot-2 Artis Gilmore, the nation's No. 1 rebounder with a 23-per game average, and 7-foot Pembroke Burrows.

Here's the line-up for tonight's regionals, all starting times EST.

East at Columbia, S.C., 7:05 p.m., No. 15 Niagara, 22-5, vs. Villanova, 21-6, 9:05 p.m., No. 5 St. Bonaventure, 23-1, vs. No. 10 North Carolina State, 22-8.

Mideast at Columbus, Ohio, 7:05 p.m., No. 1 Kentucky, 25-1, vs. No. 9 Notre Dame, 21-6, 9:05 p.m., No. 4 Jacksonville, 24-1, vs. No. 7 Iowa, 19-4.

Midwest at Lawrence, Kan., 8:05 p.m., No. 12 Houston, 25-3, vs. No. 14 Drake, 21-6, 10:05 p.m., No. 3 New Mexico State, 24-2, vs. Kansas State, 19-7.

West at Seattle, Wash., 10:05 p.m., No. 16 Utah State, 21-6, vs. Santa Clara, 22-5, 12:05 a.m., No. 2 UCLA, 24-2, vs. No. 19 Long Beach State, 24-3.

Adolph Rupp, the Bluegrass Baron whose Kentucky quintets won titles in 1948, 1949, 1951 and 1958, was named Southeastern Conference Coach of the Year Wednesday.

Winningest coach in the sport, the 68-year-old Rupp needs another national championship to equal the five won by UCLA's John Wooden, including a record three-in-a-row, 1967-69. UCLA also won in 1964 and 1965.

UCLA's foe, the Long Beach State 49ers, are really an upstart. Until last weekend when the 49ers upset Weber State 92-73 in the first round of the NCAA playoffs, the team was virtually unknown.

The survivors of tonight's games play quarter-final matches Saturday afternoon at the same sites. Saturday's winners go to College Park, Md., for next Thursday's semifinals.

The championship game, also at Maryland, will be played March 21.

The 33rd National Invitational Tourney in New York, featuring high-scoring Pete Maravich of LSU, gets under way Friday with a 16-tame field.

Elsewhere in the sport, the smaller schools are battling in the National Association of Intercollegiate Athletics tourney at Kansas City and the NCAA College division championships at Evansville, Ind.

At the NAIA, Stephen F. Austin, No. 1 team in the AP's final small college rankings, reached the quarter-finals, defeating Augusta, Ga., 74-71.

It was the 33rd straight victory for the Lumberjacks, including 29 this season. The Nacogdoches, Tex., team is top-seeded in the NAIA journey.

Also reaching the round of eight in the NAIA were Kentucky State, Jackson State, Maryland State, Eastern New Mexico, Guilford, Central State of Ohio and Central Washington.

In the quarter-finals of the NCAA at Evansville, Buffalo State upset Stetson 75-74, Philadelphia Textile routed American International 101-55, Tennessee State shaded South Dakota State 92-89 and California, Riverside, eliminated St. Joseph's, Ind., 82-77.

Little Dribblers' Organize 8 Teams

Eight teams have been organized for the Snyder Little Dribblers' basketball program. Play begins next Monday, March 16. There will be two games on Mondays, Tuesdays, Thursdays and Fridt tilt begins at 6 p.m., followed by the second contest at 7 p.m. Admission will be 25 cents for adults, 10 cents for children of ages 13 to 18, and free for children of age 12 and under. All tilts will be held in the Boy's Club gym.

The regular season will conclude April 3. Playing time will be four quarters of six minutes each with intermissions of one minute after the first and third quarters and five minutes between halves. Every member of the team must play one complete quarter.

Zone type defenses are prohibited and double-teaming is not permitted. Failure to advance the ball past the front line of defense (dotted line) within 10 seconds will result in a technical foul and unsportsmanlike conduct also will result in a technical foul. The rules are prescribed by the national organization.

A roster of teams follows:

TIGERS

Coaches — Travis Hafter and Jimmy McFarland; Roster — Fred Rocha, Bryan Walton, Mark Mueller, Randy Collum, Mike Ray, Alvin Selmon, Danny McCormack, James Wells, David Vaughn, and Kenneth Hartsell.

LAKERS

Coaches — Ira Riggs and Bruce Almond. Roster — Charles Cobb, Doug Vaughn, Lee Allen Jarrell, Victor Guzman, Bill Spears, Chester Cobb, Randy Riggs, Richard Hernandez and Fred Garcia.

OILERS

Coaches — Dr. Wilton Jones and Cloyce Talbott. Roster — Stan Talbott, Brad Browning, Kirk Johnson, Clarence Collins, Robert Essery, Eddie Essery, Joe McCommon, Dennis Buchanan, Stanley Burgess and G. G. Miller.

DOUBLE DRIBBLERS

Coaches — Bob O'Day and Albert Lewis. Roster — Mike O'Day, Anthony Lewis, Tommy Rios, Junior Ramos, Kelly Ragland, John Eicke, Phil Robinson, Ricky Brumley and Tony Rodriguez.

CELTICS

Coaches — Bill Murray and Grady Gafford. Roster — Robert Riggins, Kerry Young, Bryan Smith, David Koonce, Robert Early, Roy Gill, Keith Carmichael, Oscar Ramirez, Kyle Sikes and Darrell Grant.

WALKERS

Coaches — Derrell Sanders. Roster — Steve Rice, Tim Falls, Jay Martin, Roger Lyons, Clifford Kay, Pat Dryden, Dusty Land, Mark Leavell and Gary Greenlee.

KNICKS

Coaches — Rex Nall and Jack McGlaun. Roster — Steve Nall, Randy Courtney, Calvin Reesg, Greg Cartez, Todd Line, Mike Clifton, Ray Villanueva, David Kruger and Sammy Simmons.

AGGIES

Coaches — John Short and Charles Anderson. Roster — Marcus Anderson, Brad Francis, David Bennett, T. R. Flynn, Russell Blakey, Jessie Morris, Auther Ollison, Audie Jones and Ricky Tate.

The schedule:

March 16 — Knicks vs. Celtics, Walkers vs. Tigers.

March 17 — Lakers vs. Oilers, Aggies vs. Double-Dribblers.

March 19 — Lakers vs. Aggies, Walkers vs. Double Dribblers.

March 20 — Celtics vs. Oilers, Knicks vs. Tigers.

March 23 — Knicks vs. Oilers, Tigers vs. Double Dribblers.

March 24 — Celtics vs. Aggies, Walkers vs. Lakers.

March 26 — Celtics vs. Walkers, Tigers vs. Lakers.

March 27 — Oilers vs. Aggies, Knicks vs. Double Dribblers.

March 30 — Knicks vs. Aggies, Lakers vs. Double Dribblers.

March 31 — Oilers vs. Walkers, Tigers vs. Celtics.

April 2 — Oilers vs. Tigers, Celtics vs. Double Dribblers.

April 3 — Aggies vs. Walkers, Knicks vs. Lakers.

SCORES

Exhibition Baseball
By THE ASSOCIATED PRESS
Wednesday's Results

New York (A) 6, Atlanta 5 (11 innings)
Pittsburgh 4, Cincinnati 2
Los Angeles 15, Houston 14
Kansas City 6, Montreal 4
New York (N) 6, Philadelphia 3 (8 innings, rain)
St. Louis 4, Detroit 3
Chicago (N) 5, Seattle 4
Baltimore 12, Chicago (A) 10
Oakland 8, California 3
Washington 12, Minnesota 11
San Diego—San Francisco, cancelled wet grounds

Thursday's Games

Atlanta vs. Montreal at West Palm Beach
Cincinnati vs. Kansas City at Tampa
Houston vs. Los Angeles at Cocoa
New York (N) vs. Boston at St. Petersburg
St. Louis vs. Detroit at Lakeland
Pittsburgh vs. Mexico City at Mexico City
Chicago (N) vs. Cleveland at Tucson
San Francisco vs. Oakland at Mesa
Baltimore vs. Washington at Pompano Beach
California vs. Seattle at Tempe
Chicago (A) vs. New York (A) at Miami

Friday's Games

Atlanta vs. Washington at West Palm Beach
Cincinnati vs. Detroit at Lakeland
Houston vs. Montreal at Cocoa
Los Angeles vs. Minnesota at Orlando
New York (N) vs. St. Louis at St. Petersburg
Philadelphia vs. Boston at Clearwater
Pittsburgh vs. Mexico City at Mexico City
Chicago vs. California at Scottsdale
San Diego vs. Cleveland at Yuma
San Francisco vs. Seattle at Phoenix
Baltimore vs. New York (A) at Miami

Red Raiders Corral Jim Carmichael

BROWNWOOD, Tex. (AP) — Football coaches won't be ringing 1-915-646-8462 in Brownwood any more. Jimmy Carmichael has become a Texas Tech Red Raider, thank you.

Carmichael was the most sought after schoolboy football player in Texas. He quarterbacked Brownwood to the Class AAA state championship with his rifle arm in 1969.

The 6-foot-1, 175-pounder completed 132 of 235 passes for 2,308 yards and 28 touchdowns.

Saying he was "tired" of being chased by some 40 colleges, Carmichael signed a pre-enrollment application Wednesday with new Tech head coach Jim Carlen.

Tech now has signed the No. 1 and No. 2 rated blue chip prospects in the state—both quarterbacks. The other is Joe Barnes of Big Lake, a 6-foot, 180-pounder who also can play halfback.

"I don't think there is any doubt about it," said Carlen. "We've signed the best two quarterbacks in the state. It goes without saying we're elated to get Jimmy. He's an outstanding individual as well as a football player."

Bears Come Out Of Hibernation

WACO, Tex. (AP) — Thirty-four lettermen report for spring football practice at Baylor April 6.

The Bears conclude drills May 2 with a spring game at 7:30 p.m. in Baylor Stadium.

Another Ag Coach Leaves

COLLEGE STATION, Tex. (AP) — Texas A&M University said goodbye to its fifth assistant coach since the end of football season Wednesday and welcomed aboard John Paul Young, defensive coach at Oklahoma State University.

Athletic director and head football coach Gene Stallings announced the resignation of J. W. (Jake) Helms, who will enter private business.

ASTHMA RELIEF
NEW—$2—INHALANT
relieves labored breathing in seconds or money back. Inhalation lasts for hours. Don't let ASTHMA cause loss of sleep!
NEBULIZER and SOLUTION
6.00 VALUE $4.89
Hall Drug Company

Monuments-Markers
LASTING MEMORIALS FOR YOUR LOVED ONES PLACED IN ALL SCURRY COUNTY CEMETERIES
Complete Selection
HILLSIDE MONUMENT CO.
Offices At Bell-Seale Funeral Home
Also Curbing 3101 Ave. S Phone 573-5454

The Easy-Handling
SNAPPER
COMET

gets the job done... adds to the FUN!
Simplified Design, all steel construction and careful manufacture assure complete ease of handling with minimum maintenance costs. 5 to 8 HP engines. Mows up to 1.0 acres an hour; climbs 45% grades. With implements will haul, move snow, aerate, etc. A superb riding mower made by the famous Snapper folks.
COX KEY SERVICE
1411 Ave. S
573-5150

NEED FENCING?
See Or Call
J. C. Skelton & Son
By Hour Or By Contract
CONCRETE POST
CORNER POST
LINE POST
Star Route, Box 54
Phone 573-2030
Ira, Texas

For All Your Printing Needs
Feather Printing
Phone 573-6331 2107 25th

OH, THESE LONG, WORRISOME NIGHTS !

CC Seen As Instrument Of Change And Action

By JOHN CUNNIFF
AP Business Analyst

NEW YORK (AP) — "There is no group in the country more restless for constructive change," said Arch Booth, executive vice president of the Chamber of Commerce of the United States.

The statement will be challenged, for there is a popular and probably false stereotype of the chamber as standing for self-concern, for the business interest narrowly construed, for the status quo and conservatism.

Not so, says Booth, an inexhaustable spieler of the business position, a spokesman for 2,700 local affiliated chambers and 1,100 trade and professional associations with memberships totaling five million.

"We are an instrument of change, not of the status quo," Booth argued as he sat with a table of chamber executives in one of the massive rooms of the headquarters, a colonnaded gray structure a pleasant stroll from the White House.

"We might have been instruments of the status quo at one time, and I think we were," said Booth. "But in the past five years there has been a forward development in getting involved with socioeconomic problems."

Booth can recite a long list of forward-looking programs involving jobs, education, pollution control, crime prevention, urban affairs, minority enterprises ...

There is good reason for strong, active interest, for these are all problems of the environment in which business must conduct its affairs, and that environment has deteriorated badly.

Booth concedes, in fact, that some of the nation's problems may have resulted from the inactivity of businessmen. But now it is good business to be involved. The motives, it therefore could be argued, are selfish.

Regardless, the vast number of studies now under way at the chamber is encouraging, and Booth intends for them to be translated into action.

"The local chamber," he said in a speech, "is by all odds the natural organization to be the instrument of change and action. It doesn't resist change. It promotes change. It instigates change. It leads change. And fosters change."

It is, says Booth, a man of obvious rhetorical skills, the free enterprise mechanism for dealing with the troubles of society —not just the problems of making money, but of making jobs, satisfying customers, uniting the nation.

In this spirit, Booth actively seeks to cooperate with social and business agencies, even the Urban Coalition, where Booth feels organized labor has too much power on the local level.

Its stand on the new fashioned consumerism is notable. It sponsored and disseminated a thorough study of the consumer movement and came out, perhaps surprisingly, as an advocate of consumer rights.

Junior Editors Quiz on DINOSAURS

QUESTION: *Why, after the dinosaurs had grown so big, did they die out?*

• • •

ANSWER: About 200 million years ago, much of the land was flat, covered with inland seas, swamps and marshes. There was an abundance of water plants, giving plant-eating reptiles a fine food supply. The larger ones, living half in water, were safe from attack. But the carnivorous, or flesh-eating dinosaurs, could prey upon the smaller plant-eaters, and so grew large, too. To give an idea of size, we show an enormous plant-eater looking down on a man — of course, there were no men in those days. Later, things changed. Mountain ranges rose up, draining off the seas and swamps, bringing a colder climate. Many believe the plant-eaters could not adjust themselves to the new plants growing in a new climate. As they vanished, the flesh-eaters, deprived of food, also vanished. The last dinosaurs to appear were the Ceratopsians, the biggest of which, Tricerutops, we illustrate at lower right. These creatures survived for awhile, perhaps because their head shields protected them. But by the end of the Cretaceous period, they had vanished too.

3-12

(Rickey VanArsdale of Ponca City, Okla., wins a prize for this question. You can win $10 cash plus AP's handsome World Yearbook if your question, mailed on a postcard to Junior Editors in care of this newspaper, is selected for a prize.)

The Weather Elsewhere

By THE ASSOCIATED PRESS

	High	Low	Pr.
Albany, cloudy	37	26	
Albuquerque, clear	39	29	.01
Atlanta, cloudy	70	57	
Bismarck, snow	24	10	.03
Boise, clear	48	32	.07
Boston, cloudy	43	32	
Buffalo, cloudy	30	21	
Charlotte, cloudy	72	56	.03
Chicago, cloudy	37	30	
Cincinnati, rain	45	33	.02
Cleveland, cloudy	32	26	
Denver, cloudy	26	14	.01
Des Moines, cloudy	35	21	
Detroit, cloudy	40	25	
Fairbanks, M	M	M	
Fort Worth, cloudy	42	33	.10
Helena, cloudy	33	17	
Honolulu, M	M	M	
Indianapolis, cloudy	40	34	
Jacksonville, cloudy	75	62	
Juneau, M	M	M	
Kansas City, cloudy	43	31	
Los Angeles, clear	66	52	
Louisville, rain	45	34	.06
Memphis, rain	52	39	.33
Miami, cloudy	73	70	.03
Milwaukee, clear	31	20	
New Orleans, cloudy	74	56	.55
New York, cloudy	46	31	
Okla. City, cloudy	34	30	
Omaha, clear	34	17	
Philadelphia, cloudy	48	33	
Phoenix, clear	62	42	
Pittsburgh, rain	44	28	.05
Ptlnd, Me., cloudy	38	29	
Ptlnd, Ore., rain	57	43	.75
Rapid City, clear	21	6	
Richmond, cloudy	60	36	.07
St. Louis, snow	37	28	.2
Salt Lk. City, snow	49	34	T
San Diego, clear	63	45	
San Fran., clear	57	54	
Seattle, cloudy	51	43	
Tampa, cloudy	72	62	.39
Washington, cloudy	55	41	
Winnipeg, M	M	M	

(M—Missing; T—Trace)

CROSSWORD PUZZLE

ACROSS

1. Scoundrels
5. Warp yarn
8. Handle roughly
11. Seed covering
12. Hoot
13. Poem
14. Three Wise Men
15. Joy
17. Piratical
19. Denomination
20. Schism
24. Decompose
26. Astronaut Stafford
28. Solemn promise
29. Fish sauce
31. Squabble
33. Modest
34. Lady of the house
36. Accepted
38. College degree
42. Congressional building
45. Hebrew month
46. Feminine name
47. Natural mineral
48. Mountain lake
49. Remiss
50. Communistic
51. Scrutinizes

DOWN

1. Vacation spot
2. Sandarac tree
3. Assimilated
4. Avalanche
5. Accomplice
6. Philippine knife
7. Wild pigs
8. Taro paste
9. Commotion
10. Harmless tumor
16. Printer's error
18. Statute
21. Exclamation of regret
22. Japanese admiral
23. Biblical pronoun
24. Astronomical sign
25. Palm leaf
27. Spotted
30. Moslem judge
32. Court
35. Engine
37. Spout speeches
39. Kernel
40. Weight allowance
41. Sea eagles
42. The Silent President
43. Candlenut tree
44. Sacred chest

SOLUTION OF YESTERDAY'S PUZZLE

	T	R	I	E	D		G	A	U	L		
D	U	E	N	N	A		A	L	L	A	Y	
E	L	M		D	I	S	S	U	A	D	E	
A	L	E	C		S	T	E	M		L	A	
D	E	M	O	N		U	S		L	E	S	
		B	R	O	O	D		G	I	S	T	
A	S	E	A		L	Y	I	N	G			
M	A	R		A	D		F	A	N	C	Y	
I	V		A	W	E	D		T	E	L	A	
S	A	N	D	A	R	A	C		O	U	R	
S	N	E	E	R		R	O	T	U	N	D	
	T	E	N	D		N	O	I	S	Y		

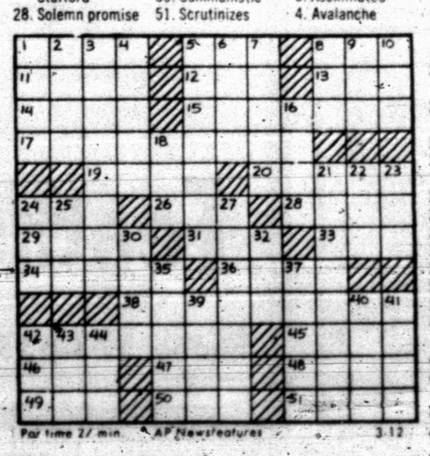

Par time 27 min. © AP Newsfeatures 3-12

Signs Show Prestige Status

HAL BOYLE

NEW YORK (AP) — How can you tell whether your prestige is slipping?

"Recently you listed a number of ways a fellow could tell if his status image was okay," writes a reader. "But what if he has begun to slip, doesn't realize it, and even his best friend doesn't want to tell him?"

Well, if he's alert to his own welfare, that shouldn't be too difficult for him to figure out. There are certain unmistakable signs.

For example, you can be sure you're on the toboggan slide if—

The office boy starts using your hanger on the coatrack.

The boss still calls you Charley when, after 15 years, he should know darned well that your name is Jim.

When you plump down in the company cafeteria during a coffee break and start telling a story, everybody else at the table gets up and leaves before you reach the punchline.

You work under 10 guys who used to work under you.

The PTA throws you out for nonpayment of dues—$5 a year.

When you go to a cocktail party, none of your neighbors' wives is willing to go out into the kitchen with you to hold hands or kiss.

The guys in your block organize a tennis league and you're not asked to join. Tennis anyone? Why, heck, you can't even find anyone to pitch horseshoes with.

If you phone your dear old Mom on Mother's Day to congratulate her, she declines to accept the call until she is sure she won't be stuck with the charges.

You sit down on a park bench and the pigeons and squirrels, instead of approaching you for a handout, immediately flutter or scurry to the next bench.

The barber never asks whether you want a tonic or a massage; he knows he'll be lucky if he gets a dime tip for cutting your hair.

You hate to lug your briefcase to and from the office because it has so many patches on it.

No longer does your wife go through your pockets after you fall asleep. She knows it isn't worth the trouble because there's nothing in them.

At the zoo when you toss a peanut to the elephant, he turns the shell over and over with his trunk, suspicious that you ate the nut in it yourself.

Your family car is so old and fender-broken that your teenage children never ask permission to drive it. When you take your wife on a trip in it, she slides down low in the seat in hopes that no one she knows will recognize her.

Even the postman doesn't bother to ring twice at your door. He jabs the bell once and goes on.

If all these things are true of you, you don't have to worry about where you stand in the big rat race. You are already a rodent dropout. About the only chance you have left to gain status is to try to get into a mouse race.

Moonshine Fire

IRVINE, Ky. (AP) — Irvine firemen found the unexpected when they were called to extinguish a blaze in a small outbuilding.

Officials said the building contained a three-gallon moonshine still and that artificial gas used to operate it exploded, touching off the fire.

MARY WORTH

KERRY DRAKE

WAYOUT

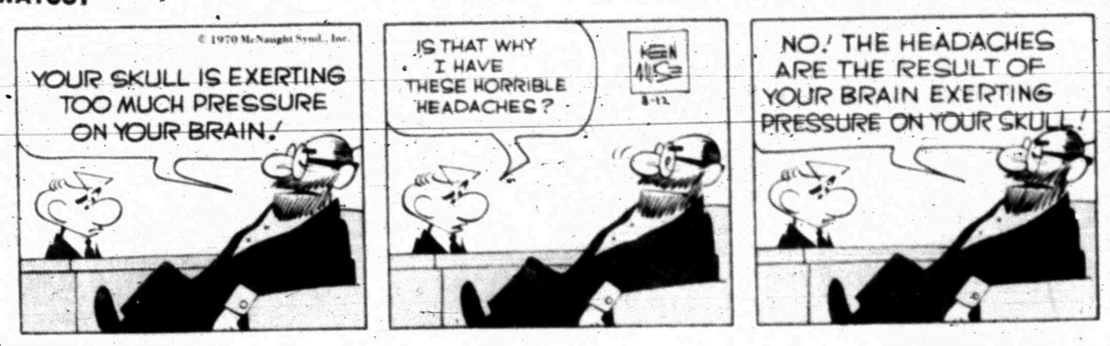

JOE PALOOKA

PLAIN JANE

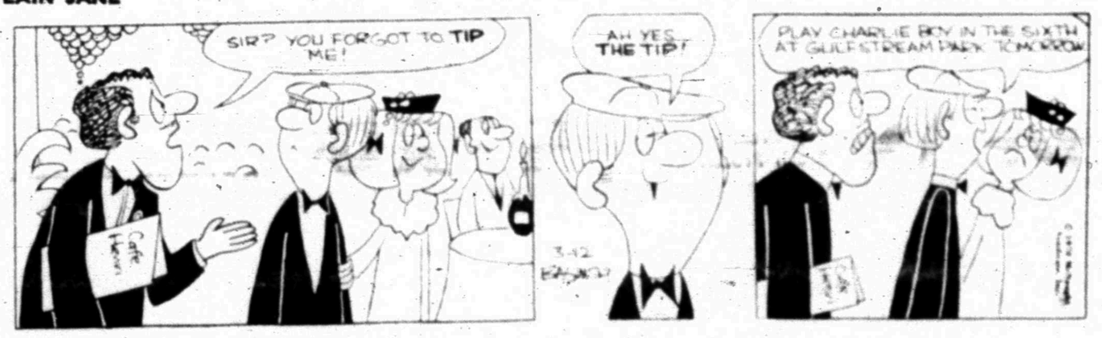

TIGER

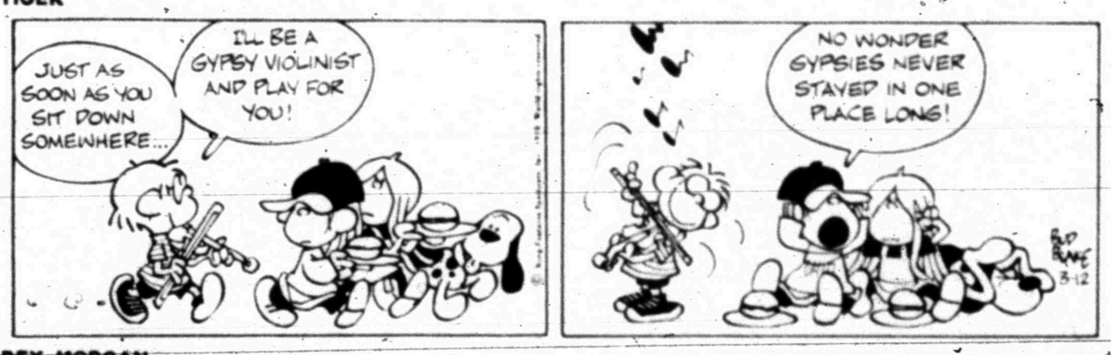

REX MORGAN

DENNIS THE MENACE

"IT'S HARD TO BELIEVE I USED TO SIT IN THAT CHAIR AND EAT EVERYTHING THEY SHOVED AT ME!"

NANCY

Outdoor Needs...

Warm Weather's on the Way!

WHOO 1970 MODEL—1969 PRICES

LAWN MOWERS

19", Rotary, 3 H.P. Briggs and Stratton—Automatic Choke, Easy pull recoil starter, Turbo deck wih side ejection featuring a unitized safety toe guard, ⅞" chrome plated tube steel loop handle, 6" Easy roll wheels. Washout port for easy cleaning 5 Year Guarantee on crankshaft, ½ Baffle **$39.95**

20" Swath Cut Rotary, 3 H.P. Briggs and Stratton—Automatic Choke. New Vertical pull easy starter, Single slide throttle control, Slip-slot height adjustments, Turbo deck with side ejection featuring a unitized safety toe guard, ⅞" Chrome platted tube steel loop handle, 7" Easy roll wheels. Washout port for easy cleaning, ½" Baffle. **$49.95**

1½ Bu. Bag Catcher **$5.95**

22" Rotary, 3½ H.P. Briggs and Stratton with Automatic Choke **$59.95**

FOLDING LAWN CHAIR 5 Web by 4 Web Construction. Folds For Easy Storage Deluxe Handle. Limit 4, Please. **2 For $5**

SMOKEY DAN BARBECUE COOKER MODEL NO. 170 **$6.99**

LAWN SPRINKLER SHERMAN OSCILLATOR COVERS 2100 SQ. FT. **$2.99**

3-Pc Hand Tool Set Cultivator, Trowel or Fork, Ea. **59c**

SPONGE MITT **29c**

ICE CHESTS **53c**

PORTABLE GRILL Marsh Allen, 12-Inch Adjustable **$1.33**

Garden Hose SALE

All 100% first quality. Guaranteed up to 12 years.

From "Colorite"

⅜ x 50 Ft.	79c
7/16 x 50 Ft.	$1.29
½ x 50 Ft.	$1.39
½ x 75 Ft.	$1.99
⅝ x 50 Ft.	$2.39

CORN Gaylord Fresh Frozen 10 Oz. Pkg. **7 FOR 89c**

PEAS Top Frost Fresh Frozen 10 Oz. Pkg. **5 FOR 89c**

SHOP FURR'S FREEZER FIESTA

TOPPING Top Frost Fresh Frozen 10½ Oz. Pkg. **39c**

POTATOES Top Frost Hash Brown 2-Lb. Pkg. **3 FOR $1.00**

BABY LIMAS Ford Hook or Baby Fresh Frozen 10 Oz. Pkg. **4 FOR 89c**

ORANGE JUICE Top Frost Fresh Frozen 6 Oz. Can **5 FOR 89c**

POT PIES Top Frost Chicken, Beef or Turkey 8 Oz. Pkg. **5 FOR 89c**

CREME PIES Morton Fresh Frozen Asst. Flavors Ea. **29c**

Green Beans	Top Frost Fresh Frozen Cut, 10 Oz.	5 For $1
Cut Okra	Top Frost Fresh Frozen, 10 Oz.	4 For $1
Peas & Onions	In Sauce, Top Frost, 10 Oz.	27c
Grape Juice	Top Frost Fresh Frozen, 12 Oz. Can	39c
Waffles	Top Frost Fresh Frozen, 10 Oz. Pkg.	23c
Coffee Cake	Sara Lee, Large 14½ Oz.	79c
Breakfast Drink	Top Frost 12 Oz. Can	35c
Onion Rings	Top Frost Fresh Frozen, 7 Oz.	3 For $1
Turnovers	Pepperidge Farm Asst. Flavors, Ea.	49c
Broccoli	Chopped, Top Frost 10 Oz. Pkg.	5 For $1
Blackeye Peas	Top Frost 10 Oz.	4 For $1
Corn	In Butter Sauce, Top Frost, 10 Oz. Pkg.	32c
Pie Shells	Pet Ritz 2-Pc. Pkg.	39c

VEL LIQUID 13c Off 22 Oz. **49c**

DINNERS Top Frost. Fresh Frozen Chicken, Beef, Turkey, Salisbury Steak or Meat Loaf, 11 Oz. Pkg. **3 For $1.00**

PATIO DINNERS Mexican, Combination or Beef Enchilada Your Choice. Ea. **39c**

PRUNE JUICE Food Club 32 Oz. Bottle **39c**

TISSUE Baby Soft 4-Roll Pkg. **39c**

CHUCK ROAST Furr's Proten Lb. **58c**

CHUCK STEAK Furr's Proten Lb. **68c**

T-BONE STEAK Furr's Proten Broil or Charcoal Lb. **$1.09**

STEAK	Rib Lb.	87c
STEAK	Ranch Style, Broil or Grill Lb.	79c
ROAST	Round Bone Arm Lb.	85c
ROAST	Shoulder Lb.	73c
RUMP ROAST	Lb.	79c
STEW MEAT	Boneless, Lean Lb.	79c
SHORT RIBS	Lb.	39c
GROUND BEEF	Lb.	59c
LUNCH MEAT	Farm Pac, Mix or Match, 6 Oz.	3 For $1
PORK CHOPS	Family Pac Lb.	79c

SWISS STEAK Round Bone Arm Furr's Proten Lb. **89c**

ROUND STEAK Furr's Proten Lb. **98c**

SIRLOIN STEAK Furr's Proten Lb. **98c**

FISH	Perch, Top Frost Lb.	49c
CHEESE	Longhorn Style Block Lb.	79c
STEAKS	Shurtenda, Heat and Eat 5 Steaks	$1.00
SAUSAGE	Country Style Lb.	59c
BEEF PATTIES	15 Count	$1.79
HOT LINKS	Lb.	59c
FRYERS	Fresh Dressed USDA Insp., Lb.	27c

FRUITS & VEGETABLES

ORANGES Calif. Navel Lb. **17c**

APPLES Red Delicious Wash. Lb. **17c**

GRAPEFRUIT Florida Indian River Ruby Red Lb. **15c**

STRAWBERRIES	Calif. Pint	2 For 79c
GREEN ONIONS	Ariz. Bunch	2 For 19c
CARROTS	Cello Pkg. Ea.	14c
AVOCADOS	Calif., Ideal for Salad, Ea.	20c
ASPARAGUS	Tender Tip Calif., Lb.	49c
RADISHES	Cello Pkg. Ea.	2 For 25c
PINEAPPLE	Mexico Each	46c
POTATOES	All Purpose Russet, 10-Lb. Bag	71c
PEARS	Washington D'Anjou Lb.	19c
EGGPLANT	Lb.	33c
LETTUCE	Crisp Heads Calif., Ea.	23c

Save With Gold Bond Stamps At Furr's

BEEF TAMALES Gebhardt's No. 2½ Can **3 FOR $1.00**

TOMATO JUICE Hunt's 46 Oz. Can **25c**

FRUIT COCKTAIL Food Club No. 2½ Can **3 FOR $1.00**

FLOUR Food Club 5-Lb. Bag **39c**

EGGS Farm Pac USDA Grade A Med., Doz. **44c**

CHILI WITH BEANS Austex No. 300 Can **39c**

CRACKERS Food Club 1-Lb. Box **19c**

COOKIES	Buster's Sunshine 9 Oz. Pkg.	3 For $1
CHIPSTERS	Or Fling, Nabisco Ea.	39c
CAKE MIX	Pineapple Upside Down Betty Crocker, 21½ Oz.	49c
POTTED MEAT	Food Club 3 Oz. Can	2 For 25c

CLASSIFIED ADS

'Good-Old-Day' Furnishings Used In Modern Apartment

By NAOMI ROCK
AP Newsfeatures Writer

NEW YORK (AP) — In an older West Side Manhattan apartment building, take the elevator to the 11th floor, turn left, walk down a short corridor, drop a door knocker (no bell), wait for a man to answer, and enter a bygone world.

Imagine posters publicizing the Gentry Bros. Circus and Ayers Sarsaparilla, plastic ice cream sundaes and ice cream cones: bottles filled with red and brown liquids labeled "Cherry Smash" and "Dr. Sweet's Genuine Root Beer."

Picture end tables that were once wine racks; a red coffee table whose black numerals spun round in carnival days; a huge brass cash register that might have clinked in a Western saloon; a pharmacist's chest with tiny, square drawers, labeled in apothecary lingo; and a lamp that graced the hood of a 1920s sport cars.

Imagine the host, a tall, slender man with pepper and salt hair, bright blue eyes, dimpled cheeks and clift chin, giving the guided tour.

The face is older now, and somehow harder. It's softened, occasionally, the well-remembered boyish grin. The face is that of Barry Nelson, but Barry Nelson is a different man.

Gone is the affable, impish, smiling doting husband who charmed his way into American living rooms in the late '50s as Joan Caulfield's husband in the "My Favorite Husband" TV series. Only a memory is the winsome though rougish schemer of Broadway's "Cactus Flower," and the bumbling husband in "Mary Mary."

A visitor waxes sentimental. But Barry Nelson appears not to be the sentimental sort.

"I never look back," he said, when asked about "My Favorite Husband." "I never reminisce too much. It's depressing. It reminds you of old men at actors' clubs recalling the good old days.

"Somehow it's the talk of a loser. There shouldn't be time to reminisce except in a few private mellow moments. One's got to look ahead, to be on top of the times.

"I'm tired of the same old comedy bit," he continued. "There's no adventure in it. I think an actor should always be trying to present himself in a different way—so he doesn't wear out his welcome."

He speaks in a somber tone. There's a far-away look in his eyes. But suddenly, noticing his guest gazing around the antique-cluttered room and comprehending the contradiction, he erupts in hearty laughter.

"I guess I'm sort of old-fashioned," he says, half in explanation, half in jest. "When I took the apartment I didn't know how to furnish it. I decided to find things that would evoke memories of the good old days, of the days when life was simpler and seemingly easier."

He moved in three years ago after his divorce from his wife of 13 years, actress Teresa Celli. They had no children, and now Nelson prefers not to dwell on matters past. Of the future, he says he'll never marry again because one part has to give up too much to make it work.

Nelson's life revolves, as it has since high schools days, around the theater, in the broadest sense: acting, directing, producing.

Last year he directed, and starred on Broadway, with Tammy Grimes, in "The Only Game in Town." He began 1970 by directing a touring company in "Forty Carats," scheduled to open in March in Palm Beach; by co-starring in the movie, "Airport," and by negotiating to direct a new play on Broadway, Stanley Shapiro's "Up the Establishment."

Nelson says he likes directing —"It gives you a chance to help someone with talent move forward, to help him cast off the outworn crutches of the trade, to help him achieve freedom," —but that for the most part he prefers acting—"There's more money in it, and more satisfaction in a major role. Unless you're a Mike Nichols it's rare for audiences to flock to something because a certain director has done it."

Acting, he says, is a full-time job: "You're always on the lookout for new experiences. You never know when you'll put something to use."

When he's not working, Barry Nelson spends time with a few friends, reads—"anything I get my hands on"—listens to music —mostly classical—and when time allows "follows the sun."

What are his future goals?

"I suspect they're very simple things," he says ... "Enjoying my work, nature, the arts, travel, friends and good talk. I don't think there's any grand prize. As someone once said, 'be content with the rainbow; don't seek the pot of gold.'"

Dog-Bitten Patient Was Named Woof

ROTHERHAM, England, (AP) — The hospital patient, seeking treatment for a dog bite, was having difficulty making himself understood.

"Woof," he replied when asked his name.

The receptionist laughed politely and repeated her request.

"I am," insisted the dog-bitten patient, "Mr. William Woof, the town's housing manager." And he showed his business card to prove it.

Taxpayers Should Check Taxes Paid

CHICAGO, Ill. (AP) — Taxpayers should look at other taxes they pay before filing federal income tax returns.

Commerce Clearing House, a national tax authority, said when the taxes that are paid are added to other allowable deductions, the amount can make a difference in tax savings.

State and local taxes need not be connected with business of income-producing property in order to be deductible from adjusted gross income.

Deductible taxes include real property taxes, personal property taxes; income taxes, general sales taxes and taxes on the sale of gasoline and other motor fuels.

TV SCHEDULE

KMID MIDLAND Channel 2

KMID—Mon. Thru Fri. Daytime

7:00 Today	1:00 Days of lives
9:00 It Takes Tw	1:30 Doctors
9:25 News	2:00 Other World
9:30 Con'tration	2:30 Bright Promi
10:00 Sale of Centu	3:00 Name Drop.
10:30 Squares	3:30 Romper room
11:00 Jeopardy	4:00 Comics
d 11:30 WWW Game	5:00 Rifleman
11:55 News	5:30 Hunt-Brink
12:00 Girl Talk	6:00 News-wthr
12:30 Linkletter	7:00 Rowan&Mar.

KMID—Thursday Evening

6:30D. Boone	9:00 D.Martin
7:30 Ironside	10:00 News-wthr
8:30 Dragnet	10:30 Tonight

KMID—Friday Evening

6:30 Boy on Safari	10:00 News-wthr
7:30 Hall of Fame	10:30 Tonight
:00 Bracken's	

KTXS ABILENE Scat 6 & 12

KTXS—Mon. Thru Fri. Daytime

6:30 Farm	12:15 Shelle Rawls
7:00 Morning News	12:30 As World Tur
8:00 Cap. Kangaroo	1:00 Love S. Thin
9:00 Lucy Show	1:30 Guiding Light
9:30 Beverly Hill.	2:00 Secret Storm
10:00 Andy Mayb	2:30 Edge of Nigt
10:30 Love of Life	3:00 Gomer Pyle
11:00 Where Heart	3:30 Gen. Hospital
11:25 News	4:00 A Deal
11:30 Search Tomor	4:30 Dark Shadows
12:00 News	5:00 Bewitched
12:10 Weather	5:30 News
	6:00 News

KTXS—Thursday Evening

6:30 Family Af.	10:00 News
7:00 Jim Nabors	10:30 Merv Griffin
8:00 Movie	12:00 Sign Off

KTXS—Friday Evening

6:30 Get Smart	8:00 Movie
7:00 Room 22	1000 News
7:30 Hogans Her	10:30 Merv Griffin

KDTV Dallas-Ft. Worth Scat 2

KDTV—Mon Thru Fri. Daytime

7:30 Movie	10:30 Movie
9:30 Unfouchable	12:30Della
9:00 Early news	1:30 Markets
9:15 Market	2:00 Ot..el Pres.
9:30 Markets tone	3:00 Pennis
10:00 Dow Jones	3:00 Bugs B.
10:05 Market	3:30 L. Rascals
10:30 Market tone	4:00 Big Top
11:00 Market news	5:00 F. Troop
12:00 Noon News	5:30 M. Adams
12:30 Market News	6:30 Star Trek
1:00 Stock Mar.	

KDTV—Thursday Evening

7:30 Movie	12:30 Della
9:30 Unfouchable	10:30 Movie

KDTV—Firday Evening

7:30 Biography	9:00 NCAA Bskb.
8:00 Untouchables	10:30 Movie

KRBC ABILENE Channel 9

KRBC—Mon Thru Fri Daytime

7:00 Today	12:30 Linkletter
7:25 Harry Holt	1:00 Doctors
8:25 News	2:00 Other World
9:00 Takas Two	2:00 Days Lives
9:25 News	2:30 Bright Promis
9:30 Con'tration	3:00 Name Dropper
10:00 Sale of Centur	3:25 News
10:30 Squares	3:35 That Girl
11:00 Jeopardy	4:00 Newlywed gar
11:30 Who, What, \	4:30 Dating game
11:55 News	5:00 Cartoons
12:00 News	5:30 Huntley
12:15 S. Chappel	6:00 News

KRBC—Thursday Evening

6:30D. Boone	:00 Dean Martin
7:30 Ironside	10:00 News-weath
8:30 Dragnet	

KRBC—Friday Evening

5:00 Sky Hawks	:30 Brackens worl
6:30 Boys on Saf.	10 00 News
7:30 Nat. Enemies	10:30 Tonight

WFAA DALLAS Scat 8

WFAA—Mon Thru Fri. Daytime

5:59 Inspirational	1:00 Newlywed
6:00 Cox	1:30 Dating Game
6:30 Real cCovs	2:00 Gen. Hos.
7:00 News & Etc.	2:30 One Life
8:30 Movie	3:00 Shadows
10:30 Donna Reed	3:30 Movie
11:00 Bewitched	5:00 News
11:30 That Girl	5:30 What's My L
12:00 My Children	6:00 News
12:30 Make Deal	

WFAA—Thursday Evening

6:30 P. Paulson	11:00 D. Cavett
7:00 That Girl	12:35 News
7:30 Bewitched	12:50 FBI
8:00 Young Amer.	12:51 Prayer
9:00 Paris, 7,000	12:52 Sign off
10:00 News	

WFAA—Friday Evening

6:30Flying Nun	11:37 Movie
7:00 Brady Bunch	1:34 Movie
7:30 Ghost Muir	3:29 Movie
8:00 Brides	5:27 Movie
9:00Love, Amer.	11:37 Weather
10:00 News	

KCBD LUBBOCK Scat 11

KCBD—Mon. Thru Fri Daytime

7:00 Report	12:00 Report
7:05 Farm News	12:15 Closeup
7:25 Weather	12:30 Linkletter
7:30 Today	1:00Days of life
8:25Report	1:30Doctors
8:30Today	2:00 Other world
9:00 Takes Two	2:30Brightprom.
9:25 News	3:00Namedropper
9:30 Con'tration	3:25 News
10:00 Sale of Cent.	3:30 Peyton Place
10:30 Squares	4:00Hazel
11:00 Jeopardy	4:30 Big Valley
11:30 WWW Game	530 News
11:55 News	6:00News

KCBD—Thursday Evening

6:30D. Boone	10:00 News
7:30 Ironside	10:30 Tonight
8:30 Dragnet	12:00 N. Mex. Re.
:00 Dean Martin	

KCBD—Friday Evening

6:30 First Safari	10:30 Tonight
7:30 Hall of Fame	10:00 News
:00 Brackens worl	12:00 N. Mex. Re
10:00 News	

KLBK LUBBOCK Channel 13

KLBK—Mon. Thru Fri. Daytime

6:28 Sign on	12:22 Paul Harvey
6:30 Farm Action	12:30 World Turns
7:00 CBS News	1:00 Love is Mea
8:00 Capt Kangaro	1:30 Guiding Light
9:00 Lucy	2:00 Secret Storm
9:30 Hillbillies	2:30 Edge of Night
10:00 A. Griffith	3:00 Matinee Thea
10:30 Love of Life	4:30 Three Stooges
11:00 Where Heart	5:00 Gomer Pyle
11:25 CBS News	5:30 CBS News
11:30 Search for T	6:00 News
12:00 News	6:10 Weather
12:12 F & R New	6:20 Sports Report

KLBLK—Thursday Evening

6:30 Fam. Affair	10:20 P. Harvey
7:00 Jim Nabors	10:25 Weather
8:00 Movie	10:30 Merv Griffin
10:00 News	12:00 Sign Off

KLBK—Friday Evening

6:30 Get Smart	10:20 P. Harvey
7:00 T. Conway	10:25 Weather
7:30Hogans Heroes	10:30 Merv Griffin
8:00 Movie	12:00 Merle
10:00 News	

KTVT FT. WORTH Scat 10

KTVT—Mon. Thru Fri. Daytime

6:40 Meditations	100 Movie
6:45 News	[illegible] rivers
7:00 Theatre	300 M mouse
8:30 Romper Room	3:30 Flipper
9:00 Jack LaLanne	400 Flintstone
9:30 77 Sunset St.	4:30 Batman
10:30 Dr. Kildare	5:00 Munsters
11:30 Gourmet	530 news
12:00 News	6:00 Rifleman
12:30 Cartoons	630 Big Valley

KTVT—Thursday Evening

7:30 P. Mason	10:00 News
8:30 Peyton Pl.	10:15 Movie
9:00 Movie	12:00 Movie

KVT—Friday Evening

730 P.Mason	10 15 Movie
8:30 Peyton Pl.	12:15 Late Show
9:00 Movie	12:30 Sports
:00 News	c12:35 News

KWAB BIG SPRING Channel 4

KWAB—Mon. Thru Fri. Daytime

6:25 Sign on	12:30 World turns
6:30 Farm	1:00 Love is
7:00 News	1:30 Guiding light
8:00 Kangaroo	2:00 Sec. Storm
9:00 Lucy	2:30 Edge night
9:30 Hillbillies	3:00 Gomer Pyle
10:00 Griffith	3:30 Gen. Hos
10:30 Love Life	4:00 Make Deal
11:00 Heart is	4:30 Shadows
11:25 News	5:00 Bewitched
11:30 Search tom.	5:30 News
12:00 Noon show	6:00 News
12:10 Weather	6:10 Here n there
12:15 S.Rawls	

KWAB—Thursday Evening

6:30 Fam. Affair	10:00 News
7:00 Jim Nabors	10:30 Griffin
8:00 Mivoe	12:00 Sign off

KWAB—Friday Evening

6:30 Get Smart	10:00 News
7:00Room 22	10:30 Griffin
7:30Hogns Heroes	12:00 Sign off
8:00 Movie	

Coast-to-Coast NEWSPAPERS SELL THE MOST!

Political Announcements

The Snyder Daily News is authorized to announce the following candidates for office, subject to action of the Democratic Primary:

COURT OF CIVIL APPEALS (11th DISTRICT)
Austin McCloud

COUNTY JUDGE
Shelby Coker
Joe V. Robinson
Preston Wilson

COUNTY COMMISSIONER PRECINCT NO. 2
Earl (Hassie) Sneed
Earl McDow

COUNTY COMMISSIONER PRECINCT NO. 4
Bill Hairston
Arthur Lee Pieper
Paul Moore

COUNTY CLERK
Beverly Ainsworth

DISTRICT CLERK
Zada Drum Chapman

COUNTY SCHOOL SUPERINTENDENT
Buford Browning

COUNTY TREASURER
Billy Wayne Thompson
Agnes Brown
Charicie Roberson

JUSTICE OF THE PEACE PRECINCT NO. 1
J. P. (Jimmie) Billingsley
Cone J. Merritt

JUSTICE OF THE PEACE PRECINCT NO. 4
T. E. (Tom) Shelburne

STATE REPRESENTATIVE
Renal B. Rosson

HELP WANTED FEMALE E-2

APPLICATIONS BEING taken for waitress between age of 16 and 25; wanted for evenings 5 to 8:30 and weekends. No experience necessary. Salary while learning. Apply in person. Phillips 66 Smorgasbord.

SALESMEN AGENTS E-4

REAL ESTATE salesman or might furnish office to broker. Ponderosa Motel. George English.

SALESMAN WANTED

Want more independence, restricted by limited potential on your present job; you should investigate opportunity offered by Farmers Insurance Group. Send resume to Glynn Wood, 280 N. Willis, Abilene, Texas.

WOMAN'S COLUMN H

BEAUTY SHOPS H-2

PRE-EASTER SPECIAL
$2.00 Off On Any Guaranteed Permanent

Hair Cuts	75c
Lash & Brow Dye	75c
Manicures	75c
Shampoo & Set	$1.25

Prices effective all week. These are our specials for March. Be sure and check the paper for upcoming April specials.

CHARLES & SUE'S SCHOOL OF BEAUTY
2207 Ave. S 573-8377

WHY DRIVE TO ABILENE
Our Dome Wiglet $8.95
Our Kanekalon Wigs $18.50
All Hair Pieces On Sale During March ONLY
Bring This Ad
LA PETITE BEAUTY & WIG SHOPPE
3717 Sunset 573-7549

CHILD CARE H-3

WILL DO BABY SITTING. Call 573-2363.

THE LITTLEST ANGEL
Infant Thru Toddler
3608 Jacksboro
573-9879

LAUNDRY SERVICE H-8

IRONING WANTED: 107 34th. Call 573-2804.

FARMER'S EXCHANGE J

HORSESHOEING & HOOF TRIMMING
Phone 573-9827

GRAIN HAY FEED J-2

CUSTOM HAY hauling & stacking. Call George Kirkpatrick 573-6833 or 573-9006.

MERCHANDISE K

BUILDING MATERIAL K-1

SANDBLASTER, HOSE, nozzle, automatic cut-off safety valve, moisture separator, helmet, new last May. Used on one job. One half price. Ponderosa Motel.

PAY CASH & SAVE

Paneling 4x8 at	$3.49
4x8x⅜ C.D. Exterior Glue Plyboard	$2.69
4x8x½ C.D. Exterior Glue Plyboard	$3.69

VEAZEY CASH LUMBER
Lamesa Hwy. 573-6612

HOUSEHOLD GOODS K-4

NEW SEWING MACHINES. Zig-Zag equipped, that does everything. Priced only $39.95. Pay $5.00 per month. See them at your home owned store. Allen Sewing Machine Center. 3415 Ave. S. Dial 573-2612.

VACUUM CLEANER Supplies. All makes serviced. Snyder's Vacuum Cleaner headquarters. Allen Sewing Machine Center.

1968 Model Zig Zag Singer. Makes button holes, sews on buttons, makes fancy stitches, darns & monograms. Total price $34.78 or payments of $4.92 per month.
Call 573-2129

CARPETS a fright? Make them a beautiful sight with Blue Lustre. Rent electric shampooer. $1. Roe's Furniture & Appliance.

WESTERN MATTRESS
Buy Direct from the Factory
Mattress—Box Springs
Renovate—New—Exchange
Save 50%—New Guarantee
WESTERN MATTRESS
4321 N. 1st Abilene

ELECTROLUX
Sales Service
Supplies
Don Adams 216 31st
573-3747

KIRBY SALES & SERVICE
K. W. Wortham
3111 39th
573-7200

MUSICAL INSTRUMENTS K-6

SPINET PIANO for sale in this area. Nothing down and easy terms on balance. Write Credit Manager, Box 9754, Austin, Texas 78767.

MUSICAL INSTRUMENTS K-6

FOR SALE: Wurlitzer Upright Piano. Phone 573-7829.

MUST PICK up small piano and Hammond Organ by March 25th. Will allow person with good credit rating to assume payments on either piano or organ or both. Call or write American Music Co., 209 E. 8th, Odessa, Texas. Phone 333-2711.

Ralph J. Wesson Piano Service
3726 Austin
Phone 573-7488
Snyder, Texas
Tuning and Repairs
Registered Member Piano Technicians Guild

MISCELLANEOUS K-11

PAINT SPRAY rig and tandem enclosed trailer, airless, large areas or small; ideal for new houses and oil field, pole gun, gold gun, tips from 2" to 30", filters, 300' line plus 50' nylon hose, swivels and supplies, small tools, etc. Air compressor 7½ HP Briggs Stratton. DeVilbiss. Must sell. Ponderosa Motel.

IF CARPETS look dull and drear, remove the spots as they appear with Blue Lustre. Rent electric shampooer. $1. Clark Lumber Co.

SPRING HOUSE CLEANING? Scurry County Assn. Retarded Children will accept usable articles as donations. Call 573-7529 or 573-3729.

GARAGE SALE
3610 Ave. B
Sat. & Sun. All Day
Mon. Thru Fri.
After 4:30 P.M.

HOUSE PAINT SALE!

Latex Reg. 9.29 Gal.	7.99
Oil Base, Reg. 9.29 Gal.	7.99
Kem-I-Coat Reg. 12.80 Now	10.95

SHERWIN-WILLIAMS
3809 Ave. S 573-6161

RENTALS L

FURNISHED APTS. L-3

FURNISHED APT — Upstairs. 3 bedroom. SCAT. Call 573-6725 or 573-5150.

TWO ROOM and three-room furnished apartments. Also two bedroom apartments with or without T. V. Jack & Jack Realty 573-3452 or 573-3566.

ROOMS: Weekly rates, maid service, ample parking, color TV, free coffee. Ponderosa Motel. 573-9236.

ENGLAND APARTMENTS
3 and 4 room, furnished or unfurnished. TV cable. All bills paid.
Call
B. E. Griggs — 573-5494
Bud England — 573-5150

FURNISHED HOUSES L-5

TWO BEDROOM furnished house for rent, fenced back yard. 573-9453 or 573-3566.

WEST SCHOOLS—2 bedroom, air conditioned, attached garage, T.V. Cable, fenced & plumbed. 573-6323.

L5 L5
FOR RENT. Well located furnished two bedroom house. Phone 573-9001.

SMALL HOUSE for rent. 120 Peach. 573-5767.

REAL ESTATE M

HOUSES FOR SALE M-2

FOR SALE By Owner. 3 Bedroom Home Near High School. Monthly Payments $74.00. Will Take Small Mobile Home For Equity. 573-2152.

FOR SALE BY OWNER
Completely Furnished
Brick House
Priced to Sell
Ideal for Couple
1203 24th
David Strayhorn 573-5481

FOR SALE by Owner. 3 Bedroom. 1¾ Bath. Living Room Carpeted. Fenced Yard. 2210 44th St. Call 573-6028.

FEDERAL HOUSING ADMINISTRATION
POST OFFICE BOX 1647
LUBBOCK, TEXAS 79408
NOTICE TO BROKERS ON FHA ACQUIRED PROPERTIES NEW LISTINGS
MAILING PERIOD EXPIRES FIVE WORKING DAYS AFTER PUBLICATION
49-442921-203, 413 - 30th, $4,500, CB-1
SOLD
49-408111-203, 501 - 34th
FHA PROPERTIES MUST BE SOLD WITHOUT REGARD TO THE PROSPECTIVE PURCHASER'S RACE, COLOR, RELIGION, OR NAIONAL ORIGIN.

SOUTHWEST . . west of park brick . . double car garage . . large two bedroom, den . . carpeted . . very nice . . equity buy.

SOUTHWEST . . 3 bedrooms, den, fireplace . . nothing down . . 3116 Ave. T.

FARM NORTH . . Ennis Creek road . . good water . . some royalty . . nice house . . 190 acres . . cotton and grain allotments.

SOUTHWEST . . new listing . . 2 bedrooms, den, good carpet . . being painted and repaired to meet loan requirements . . on Sunset.

SOUTHWEST . . new listing . . large 2 bedroom . . central heat and air conditioning . . being refinished . . also on Sunset.

SOUTHWEST . . all of the extra items such as refrig. air, dishwasher, carpet . . central heat . . double car garage . . equity buy . . 2249 Sunset.

EAST . . 3 bedroom brick . . excellent condition . . fine location . . located on Ave. B.

STEVENSON REAL ESTATE
South Side of Square
Business Phone. 573-5612
Night & Weekends — 573-5612

HOUSES FOR SALE M-2

$ $ $ $ $ $ $ $

1. 511 27th. Large older home, 3 Bdrms., 2 bths., Den & Guest house, would lease or rent with purchase option.
2. West 4 Bdrms., 2 Bths., Large living room with fireplace, formal dining room, Guest house all for $13,000.
3. 314 34th. Large 2 Bdrms., carpet, central heat & air, small down payment and assume low int. loan.
4. 2 Bdrms. & Den. 2 Bths. in Colonial Hill. $12,500.
5. 405 20th. 3 Bdrms., carpet, central heat, no down, $6500.
6. 1200 19th. Large 2 Bdrms., carpet, no down. $4500.
7. We have Beautiful Building Sites south of park. 100 ft. front lots & some acreage, these tracts can be bought with small down payment.

VA and FHA Properties sold without regard to race, color, religion, or national origin.

JACK & JACK REALTY
311 East Hwy. Ph. 573-3492
Night 573-3566

$ $ $ $ $ $ $ $

BUYING? OR SELLING

3 BR-2 bath, aluminum siding. $7500.

3 BR-2 bath, asbestos siding. Highland Park Addition.

2 BR East side. $5,000. real good buy.

60 acres, 3 BR house, irrigation, good water, west of town. $26,000.

640 acres, 480 cult., 138 ac. cotton, 160 in feed. $135 per ac.

160 acres in South part of county, all in cult. Good allotments, ½ minerals go.

1200 acres of Fisher Co. farmland. 1000 acres in cult., 300 ac. cotton allotment, 565 lb. yield, cotton check—$13,221.63. Plenty of water. ½ minerals go. $225 per acre.

FORREST W. BEAVERS
Realtor, Insurance & Loans
103 Brownfield Bldg.
Phone 573-9472
Forrest Beavers 573-4467
Virginia Elms 573-3713

BUYING OR SELLING YOUR HOME?
COMPLETE REAL ESTATE SERVICE

"Spanish Design" it's brand new and beautiful. All brick, double garage. Extra large "family room" with wood-burning fireplace. The kitchen has all modern-day built-in appliances. Three bedrooms, 2 baths, walk in closets. Carpet and beautiful light fixtures.

"Most For Your Money" a quality house for the young at heart. Excellent neighborhood, close to schools. Lovely 3 bedroom, two baths. Extras galore.

"Everybody Wants" a new home. See this one! Kitchen-den combination. Spacious three bedroom, 2 baths. Carpet, built-ins. Separate utility room, double garage, all brick.

"Excellent West Location"! Clean three bedroom, 2 baths. Large kitchen, new carpet. Fenced back yard.
FHA and VA BROKER

BROWNING REALTY
1906 28th Street
Phone 573-6306 Night 573-3158

1. NICE 3 bdrm., 2 bath, carpet, and NOTHING DOWN.
2. WEST — nas 3 bdrms., with birch cabinets, stove with venthood, large kitchen, ONLY $350 down.
3. LARGE HOME WITH REF. AIR, dble. garage, nice equity buy.
4. Lovely brick home, dble. garage, paneled den, ref. air, etc. $21,000.00.
5. 2511 Ave. Z, a little older 3 bdrm., 2 bath, well preserved, TOTAL $4700.
6. OLDER home with 6 bdrms., Total $5500.
7. Nice 2 bdrm., some extras, $4500.
8. 3116 Avenue T, NOTHING DOWN, 3 BRMS., DEN WITH FIREPLACE, good location.
9. 403 20th—refinished 3 bdrm., carpet, $5750 TOTAL price.

MERLE NEWTON REALTY
Merle Newton Night 573-6738
2311 Ave. S Phone 573-6738

EQUITY BUY WITH LOW INTEREST RATE . . Brick . . 3 bedroom . . Kitchen-den . . 1½ baths . . Fenced yard . . Carpet and drapes . . built-in stove.

Southwest . . 3 bedroom . . newly refinished . . carpet . . small down payment.

Mitchell County . . 160 acres . . 60 cult. . . 20 cotton.

215 34th . . 3 bedroom . . 1½ baths . . new carpet.

TWO OLDER HOMES IN SOUTHWEST SNYDER . . 2811 Ave. W and 3101 Ave. W.

TEAL REAL ESTATE
Building Contractor
Dillard Teal—573-2133
Office 573-2133

HOUSES FOR SALE M-2

14,000 A. ranch south of Clarendon, Texas. Good grass. Less than $40. per acre. Some loan can be assumed at low rate.

KEY REAL ESTATE
P.O. Box 587
Snyder, Texas 79549
Ph. 915-573-2553 Nite 915-573-5271
227 E. Hwy.

1. West — Total Electric Brick. Three Bedrooms, Den, Two Baths.
2. 3 bedroom, den, 2 acres, water well. Terms.
3. Near East School. Two Bedroom Brick. Wall to Wall Carpet.
4. Metal Bldg. 4,000 Sq. Ft. & large lot. Sell or rent.
5. F.H.A. Property shown.

ROSWELL RIGSBY
200 E. Highway 573-7682

NO CITY TAXES

4 bedroom brick home . . on the outskirts of Snyder . . Almost 3 ACRES of land is included with this home . . has basement, music room and other extras . . TAXES ARE ONLY $40.00 PER YEAR . . present monthly payments UNDER $100.00 per month . . PRICE: $16,000.00.

BASSRIDGE

3 bedrooms, two baths, electric kitchen, many, many extra's . . A BEAUTIFUL HOME . . shown by appointment . . $28,500.00.

UNUSUAL HOME . . Spanish style . . BEAUTIFULLY DECORATED . . . 2 baths . . electric kitchen . . Master suite has sitting room, dressing room, bath and "acre size" walk-in closet . . has 2 ore bedrooms, living-dining combination and family room-breakfast room combination . . beautiful "galley kitchen" has harvest-tone equipment . . The MAMMOTH utility room-pantry is the envy of all who see it . . $35,000.00.

BASS REAL ESTATE
Realtor-Investment Broker
Ph. 573-6827

ONE OF THESE HOMES IS READY FOR YOU

1. 3005 38th St. 3 BR, Financing Available.
2. 3106 Cherry St., Brick, Financing Available.
3. 4504 El Paso, 3 BR, 2 bath, den, 2 car garage.
4. 160 Ac. farm near town; good allotments.
5. 509 33rd St. See us for terms on this.
6. 107 Elm St. $5,000 Cash Price Financing Available.
7. Scott Street—1800, 1802, 1805, 1806, 1807, 1809, 1901 & 1902 — Take your pick of these 3 BR Homes. Financing Available.
8. West—nice house—good water system—big swimming pool —over 50 ac. of land.
9. Good Income Property — Drive In on E. Hwy.
10. See Our Farm & Ranch Listings.

BRIGHT & BOX REALTY
Northwest Corner of Square
Office Phone 573-6137
Wilson Bright Home 573-6583
Joe Box Phone 573-5908

HAPPY HOMES REALTY
2608 Ave. S
Office 573-7801

Exclusive Listing—Colonial Hill; large, lovely 3 bedroom, 2 bath, large den. Ideal location to all 3 West schools. Equity buy.

GOOD INVESTMENT — Large 3 Bedroom—2 Bath—Den Fireplace—2 Bedroom rent house in back—not many years left on low Int. Rate—Equity buy.

BASSRIDGE ADD.—Nice Brick 3 Bedroom—1½ Bath—fenced—Reasonable Equity and payments.

2249 Sunset—Neat and clean—3 Bedroom, 2 Bath — Double car garage—Equity buy.

3½ Acres—West of town.

FHA AND VA BROKER
Anita Arnold 573-7175
Lenora Boydstun 573-6876
Sidney Johnson 573-3236

1967 INTERNATIONAL TRAVELALL Custom-Loaded
1962 INTERNATIONAL C-110 V8 Pickup
1967 CHEVROLET ½ Ton Pickup
1963 CHEVROLET 2 ton, long wheel base, 5 speed, 2 speed.
FARMALL 806 Tractors, Diesel or LP
FARMALL 706LP Tractor
SNYDER TRUCK & TRACTOR CO.
E. Highway Ph. 573-8346

Compare Our Low Discount Prices!

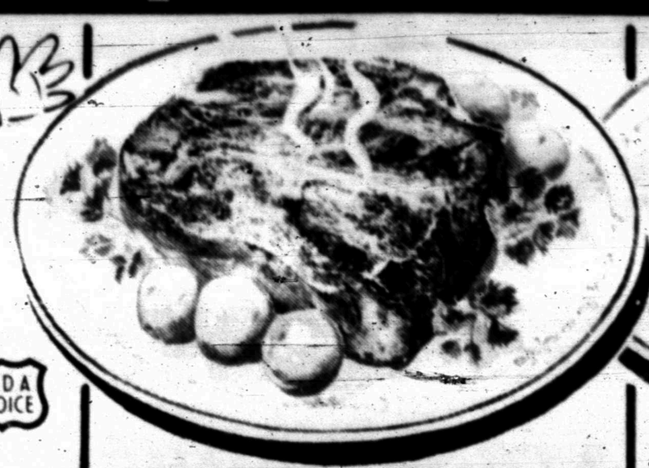

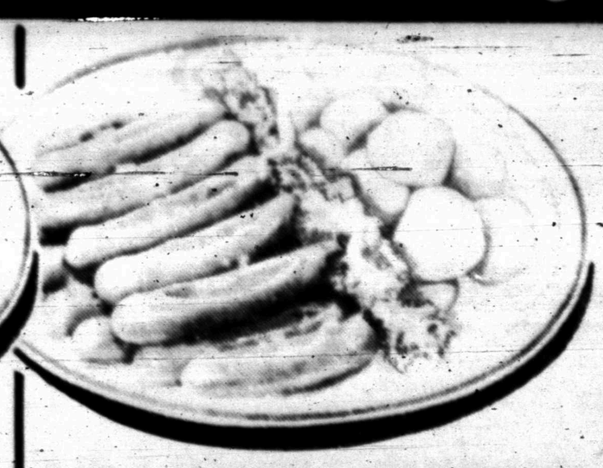

USDA CHOICE

Fresh Frozen Foods

ORANGE JUICE
Silverdale 6-Ounce **5 For $1**

SILVERDALE **CUT CORN** 5 10-Oz Pkg $1.00
LIBBY'S **ORANGE JUICE** 4 6-Oz Cans $1.00
SPARETIME, Beef, Chicken, Turkey **MEAT PIES** 6 6-Oz Pkgs $1.00

CHUCK ROAST
U.S.D.A. Choice Beef Blade Cut Fill your Freezer Pound **58¢**

Chicken Fried Steaks Hi-Brand, Fill Your Freezer Pound 88c
SIRLOIN STEAK U.S.D.A. Choice Beef Valu-Trimmed Pound $1.08
T-BONE STEAK U.S.D.A. Choice Beef Valu-Trimmed Pound $1.28
STEAKS Blue Marrow's Quick Fryin 20-Ounce Pkg 98c

RIB STEAK
U.S.D.A. Choice Beef Fill your Freezer Pound **87¢**

SHORT RIBS Lean Cuts, U.S.D.A. Choice Beef Pound 38c
GROUND BEEF Dated to Assure Freshness Kill Your Freezer 3-Pound Pkg $1.38
PERCH FILLETS Tradewind Brand Kill Your Freezer Pound 59c
FISH STICKS Captain Crusty Kill Your Freezer 8-Ounce Pkg 23c

FRANKFURTERS
Farmer Jones 100% All Meat 12-Ounce Package **58¢**

WHITING FISH Beath, Fill Your Freezer 24-Ounce Pkg 58c
SLICED CHEESE Farmer Jones, Individually Wrapped 12-Ounce Pkg 65c
Cornish Game Hens Tyson's Pride, Fill Your Freezer 22-Ounce Size 88c
FRYER LIVERS Tyson's Pride, Kill Your Freezer 8-Ounce Pkg 49c

LOW DISCOUNT PRICE!

LIBBY'S TOMATO **CATSUP** 4 20-Ounce Bottles $1.00
MOUNTAIN PASS **TOMATO SAUCE** 6 8-Ounce Cans 49c
STOKELY'S Assorted Flavors **FRUIT DRINKS** 4 46-Ounce Cans $1.00
CHIFFON, Assorted Colors **PAPER TOWELS** 3 Jumbo Rolls $1.00
HEINZ TOMATO **KETCHUP** 20-Ounce Bottle 37c

FAMILY STEAKS U.S.D.A. Choice Beef Fill your Freezer Lb **68¢**

PORK CHOPS Full 'n' Lean Family Pack Fill your Freezer Pound **68¢**

START YOUR SET TODAY SAVE OVER $60
GENUINE IMPORTED *Porcelain China* Translucent **33¢** Each
This Week's Feature! Bread & Butter Plate
One Piece with each $5 Purchase

Health & Beauty Aids

BABY POWDER Johnson & Johnson Reg. $1.19 Retail Eco. Size 79c
BABY OIL Johnson & Johnson Reg. $1.29 Retail Large Size Bottle 89c
BABY LOTION Johnson & Johnson Reg. $1.19 Retail Large Size Btl. 89c
SHAMPOO Rinse Away, Reg. $1.00 Retail 5-Ounce Bottle 79c

SPECIAL DISCOUNT PRICE! **CORN** Carol Ann, Cream Style or Whole Kernel 6 #303 Cans $1
SPECIAL DISCOUNT PRICE! **Fresh Eggs** Farmer Jones Grade AA Medium Dozen **45¢**
SPECIAL DISCOUNT PRICE! **Mellorine** Borden's Home Treat Asst. Flavors 3 ½ Gallon $1
SPECIAL DISCOUNT PRICE! **Fruit Cocktail** Carol Ann 5 #303 Cans $1
SPECIAL DISCOUNT PRICE! **Jello** Assorted Flavors Gelatin 4 3-Ounce Packages **39¢**
SPECIAL DISCOUNT PRICE! **Tuna** Carnation Chunk Style 3 #½ Cans $1
SPECIAL DISCOUNT PRICE! **Beans** Ranch Style Husband Pleasin' 6 #300 Cans $1
SPECIAL DISCOUNT PRICE! **Viennas** Van Camp's 5 #½ Cans $1
SPECIAL DISCOUNT PRICE! **Potato Chips** Farmer Jones Regular or Dip Style 59c Bag **49¢**
SPECIAL DISCOUNT PRICE! **Bold** 10c Off Label Detergent Giant Box **69¢**

POTATOES
Russets All Purpose 10-Pound Bag **59¢**

Red, Adds Color to your Salad **CABBAGE** Pound 25c
CALIFORNIA, Full-O-Juice **LEMONS** Pound 35c

Discount Dairy Specials

BLUE BONNET, Whipped, 4c Off **MARGARINE** 1-Pound Pkg. 33c
SAN FRANCISCO, Corn Meal **TORTILLAS** 20-Ct. Pkg. 25c

AVOCADOS
2 Creamy Ripe For **39¢**

Yellow, U.S. No. 1, Mild **ONIONS** Pound 19c
Thin Skin **NEW RED POTATOES** Pound 17c

Discount Bakery Specials

MORTON'S **PORK SKINS** Large Bag 39c
MORTON'S **PRETZEL'S** Large Pkg 39c

We Reserve the Right to Limit Quantities

THESE PRICES GOOD SNYDER, TEXAS
Thurs., Fri. and Sat., Mar. 12, 13 and 14.

WE GIVE S&H GREEN STAMPS WE GIVE S&H GREEN STAMPS WE GIVE S&H GREEN STAMPS

50 S&H GREEN STAMPS with this Coupon and the Purchase of THREE (3) LBS. OR MORE OF **Ground Beef** Coupon Expires March 14, 1970 Redeemable only in Piggly Wiggly stores operated by Shop Rite Foods, Inc.

50 S&H GREEN STAMPS with Purchase of SIX (6) CANS CAROL ANN **CORN** Coupon Expires March 14, 1970 Redeemable only in Piggly Wiggly stores operated by Shop Rite Foods, Inc.

100 S&H GREEN STAMPS with this Coupon and the Purchase of FIVE (5) 6-OUNCE CANS OF SILVERDALE **Orange Juice** Coupon Expires March 14, 1970 Redeemable only in Piggly Wiggly stores operated by Shop Rite Foods, Inc.

50 S&H GREEN STAMPS with this Coupon and the Purchase of FOUR (4) **AVOCADOS** Coupon Expires March 14, 1970 Redeemable only in Piggly Wiggly stores operated by Shop Rite Foods, Inc.

100 S&H GREEN STAMPS with this Coupon and the Purchase of ONE (1) LB. OR MORE OF CHICKEN FRIED **STEAKS** Coupon Expires March 14, 1970 Redeemable only in Piggly Wiggly stores operated by Shop Rite Foods, Inc.

PIGGLY WIGGLY
1st in Savings!

Las Vegas Strip Closed By Strike

By TERRY RYAN
Associated Press Writer

LAS VEGAS, Nev. (AP) — The glittering marquees were dark. The rooms where the show acts go on were empty. The gaming tables were nearly deserted.

It was the first day of the first full-scale strike on the Las Vegas Strip.

The luxurious casino-hotels that line the Strip were still open, but only to give guests time to leave.

For the first time in 30 years, casino manager John Hughes pulled the money boxes from the craps tables of the Sahara Hotel and closed up the game. "I didn't think it could ever happen," he said.

About 14,000 bartenders, maids, waitresses and kitchen workers struck Wednesday in a wage dispute with the Nevada Resort Association, representing 16 Strip establishments.

Two hotels and one casino reached separate agreements with the unions. They were packed Wednesday night.

Other beneficiaries were the downtown casinos and hotels, five miles off the Strip. They filled up gradually during the day and their restaurants were jammed during the early evening hours.

For the people who did stay on the Strip, there was not much to do.

They could take the clean sheets secretaries delivered and make the beds. They could stand in line to eat from the free buffets that were the only food in the hotels. Or they could gamble.

Showgirls and musicians were honoring picket lines.

The tables were open, but the action was scarce.

The culinary workers and bartenders unions are asking for a 35 per cent wage increase for all employes plus additional fringe benefits. Management's last offer was 25 per cent, with fringe benefit improvements to come from that.

The culinary workers now receive from $11.40 per eight-hour shift for a waitress to $33.95 per shift for a night chef. A union bartender makes $28 to $31 a shift.

Waitresses and bartenders also receive tips, which on the Strip can be substantial. Waitresses on the picket lines said $40 a night in tips is not unusual and bartenders said they pick up an extra $20 a night from tips.

The 16 hotels and casinos affected by the strike are the Sahara, Thunderbird, Desert Inn, Sands, Flamingo, Tropicana, Hacienda, Dunes, Frontier, Silver Slipper, Stardust, Aladdin, International, Caesars Palace, Landmark and Castaways.

The three which had reached agreement with the unions are the Riviera, the Bonanza and Circus Circus.

Construction Planned For Texas Bases

WASHINGTON (AP) — The Defense Department announced Wednesday that Congress is being asked to authorize $57.4 million for military construction in Texas for the fiscal year beginning July 1.

Texas construction would be:

Army

Aeronautical Maintenance Center, Corpus Christi, $4,413,000; Ft. Bliss, El Paso, $1.5 million; Ft. Hood, Killeen, $218,000; Ft. Sam Houston, San Antonio, $15,496,000.

Navy

Naval Air Station, Corpus Christi, $2,957,000; Naval Inactive Ship Maintenance Facility, Orange, $146,000.

Air Force

Bergstrom, Austin, $337,000; Brooks, San Antonio, $2,414,000; Dyess, Abilene, $150,000; Goodfellow, San Angelo, $1,216,000; Kelly, San Antonio, $18,060,000; Lackland, $342,000; Laredo, $627,000; Laughlin, Del Rio, $310,000; Randolph, $1,297,000; Reese, Lubbock, $1,333,000; Sheppard, Wichita Falls, $6,251,000; and Webb, Laredo, $349,000.

Career Corner

by Joyce Lain

what job would you like to see explored in this column?

DATA TYPIST

TRAINING may be available through your State Employment Service office under the Manpower Development and Training Act. A data typist operates a machine that converts information into codes which can be read by electronic data processing equipment.

She puts punchcards or reels of tape into the machine and types the information which the machine records as holes or magnetic impulses onto cards or tapes. A high school education is usually required; electric typewriting skill is very useful; work requires about three months on-the-job training.

* * *

Finding the job. Check this newspaper's want-ads and apply directly to any large business or government agency that uses electronic data processing machines.

(c) 1970 McNaught Syndicate, Inc. All rights reserved.

Lady Returns Money Found

LOS ANGELES (AP) — The kindly little lady coughed to get the police sergeant's attention, then unfolded five $20 bills from her hand.

"I felt it might have belonged to someone who needed it more than I do," Jean Cardon, an unemployed fruit picker, explained to the desk officer.

Mrs. Cardon said she found the money Friday on a sidewalk near a busy downtown intersection.

She had walked to police headquarters because she didn't have enough money for bus fare.

HOT!
Steak Plate
85c
Good Thru Friday
THE
DAIRY QUEEN
BIG SPRING HIGHWAY

OPEN TODAY

DON'T CLOWN AROUND with your
INCOME TAX
April 15 is closing in! Why worry and stew when BLOCK will do your tax at such a small cost! Get your tax in NOW! See your nearest BLOCK office TODAY!
COMPLETE RETURNS $5 UP
LIFE
GUARANTEE
We guarantee accurate preparation of every tax return. If we make any errors that cost you any penalty or interest, we will pay the penalty or interest.
H·R BLOCK Co.
America's Largest Tax Service with Over 4000 Offices
3709 Ave. S
Weekdays 9 A.M.—6 P.M.—Sat. 9-5 Phone 573-5002
No Appointment Necessary

Foods IS A BARGAIN HERE!

Our Darling 303 Can CORN 4 For 89c

MIRACLE WHIP Kraft Quart . . 49c

GREEN BEANS Del Monte Cut 303 Can . . . . 5 For $1.00

New Carnation Slender 79c
Pioneer BISCUIT MIX 2-Lbs. 55c
Libby's PINEAPPLE No. 1½ Can 29c
Angel Flake COCONUT 7-Oz. Pkg. 39c
Wishbone 1000 Island DRESSING 16-Oz. 59c
Gebhardt's TAMALES No. 2½ Can 35c
Golden Glow DRIED APRICOTS 8-Oz. 59c
Shurfine Cut BEETS 303 Can 2 For 25c
Del Monte, No. 2½ Can FRUIT COCKTAIL 39c
Shurfine, 12-Oz. Luncheon Meat 2 For $1
Shurfine SHORTENING 3 Lbs. 69c
Big Top Peanut BUTTER 18-Oz. 59c
Carnation Instant BREAKFAST 73c
Nestles Chocolate QUIK 2-Lbs. 89c

Shurfine
PEARS No. 2½ Can 39c

Scott Giant
TOWELS 3 For $1.00

Duncan Hines Double Fudge
Brownie Mix 23 Oz. 49c

Spring Fresh! PRODUCE

LETTUCE Lb. 19c
Cello Bag CARROTS 2 For 15c
Washington Delicious APPLES Lb. 19c
Fresh Strawberries 3 For $1
Green ONIONS 2 For 15c

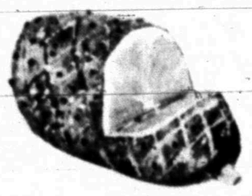

Any Day of the Year . . .
EVERYBODY'S MEATS
Can't Be Beat . . .
They're U.S.D.A. Choice

BUFFET HAMS Decker's Ranch Style Cooked, Lb. $1.49
FRANKS Decker's All Meat Jumbo Lb. 59c
ROUND STEAK USDA Choice Lb. 95c
SIRLOIN STEAK USDA Choice Lb. 95c
PORK CHOPS Family Pak Lb. 79c
PORK STEAK Lean Lb. 69c
BACON Wright's Number One Lb. 69c
TENDERLOIN Lean Pork Lb. $1.39
HAM ROAST Fresh Lb. 69c
HAM STEAK Fresh Lb. $1.09
PORK ROAST Fresh Lean Lb. 59c
COLE SLAW Fresh Market Made Pint 39c
HAM SALAD Fresh Market Made Pint 79c
POTATO SALAD Fresh Market Made Pint 39c

Cop-E-Cat, 15-Oz. Can CAT FOOD 3 For 29c
Pkg. of 20 STYRO CUPS 25c
18 x 25 REYNOLD'S FOIL 59c
Soflin NAPKINS 200 Ct. 29c
Doeskin TISSUE 4-Rolls 43c
Shurfine FLOUR 5-Lb. Bag 39c
Schillings BLACK PEPPER 4-Oz. 43c
Aerosol FANTASTIK Cleaner 65c
Johnson KLEAR Floor Wax 46-Oz. $1.59
Giant Size AXION 69c
Final Touch Fabric SOFTENER Qt. 59c
Shurfine, 300 Can PORK & BEANS 2 For 27c
Hunt's, 300 Size TOMATO JUICE 2 For 29c

STA-PUF Fabric Softener ½ Gal. 79c
SCOPE Super Size—24-Oz. $1.29

We Feature Shurfine Foods
Everybody's THRIFTWAY
AFFILIATED
1905 35th STREET SNYDER, TEXAS
Phone 573-2311
-WE GIVE BUCCANEER STAMPS-
"WHERE EVERY CUSTOMER IS IMPORTANT"

FROZEN FOODS

Booth BREADED SHRIMP 1-Lb. Pkg. $1.29
ORANGE JUICE Shurfine 6-Oz. 5 For $1.00
POT PIES Morton's 5 For 59c