MONDAY

THE SNYDER DAILY NEWS

VOL. 20, NO. 195 SNYDER, TEXAS (79549) MONDAY, DECEMBER 15, 1969 TEN PAGES—PRICE 10¢

Boy Rides Balloon

MINNEAPOLIS, Minn. (AP) — Rick Snyder, the 11-year-old boy who rode a runaway balloon three miles to an icy bath in the Minnesota River, says "I wasn't scared, I was just thinking real hard about how I was going to get down."

Rick, a sixth grader, was swept aloft Sunday during half-time of a National Football League game between the Minnesota Vikings and the San Francisco 49ers.

Some 43,000 spectators watched as the 25-foot hot-air balloon broke its tether and soared into the snowy sky, barely missing a light tower at Metropolitan stadium.

The ride ended three miles away, in the frigid waters of the Minnesota River.

"I was pretty high," Rick said, "I'd say about 1,000 feet. I was in the clouds part of the time."

Rick said he understood the operation of the balloon enough to turn off the propane burner which heated the air inside it. But he said he picked the wrong time to do it.

"I saw I was going to come down in the river," he said "but there wasn't anything I could do about it. I turned the burner back on again, but it was too late. The balloon just sort of dragged into the river and I got out. Then the balloon drifted on and took off again."

Rick said he had to swim about 25 feet to shore in water over his head but had no difficulty.

The youth was picked up by a passing motorist and returned to the stadium in time for the end of the game, which Minnesota won 10-7. He had dried his clothes in a Vikings dressing room dryer.

The balloon was featured in a halftime show to promote the St. Paul Winter Carnival in January.

Rick's mother, Mrs. D. L. Snyder of St. Paul, had been in the balloon's gondola. She stepped out, expecting the balloon to rise to the end of its 200-foot tether. But the line snapped, and the red-and-white balloon rose quickly and was lost to sight.

Rick, whose parents are amateur balloonists, said he has been aloft before — but always at the end of a rope.

He said the experience hasn't dampened his enthusiasm for riding in balloons.

"I'll probably go up again," he said, "but it may not be for awhile now."

★ ★ ★

Today In History

By THE ASSOCIATED PRESS

Today is Monday, Dec. 15, the 349th day of 1969. There are 16 days left in the year.

Today's highlight in history:

On this date in 1791, the first 10 amendments to the U. S. Constitution — the Bill of Rights — were made an effective part of the Constitution with ratification by Virginia.

On this date:

In 1840, the body of Napolean was brought to the Church of the Invalides in Paris.

In 1875, at Chatham, England, a flying machine combining an umbrella and a kite, carried sandbags to an altitude of 100 feet before falling back to earth.

In 1906, President Theodore Roosevelt withdrew his order to use simplified spelling of 300 indicated words in government publications.

In 1916, French forces defeated the Germans at the battle of Verdun during World War I.

In 1919, the U. S. Supreme Court unanimously upheld the National Prohibition Act.

In 1944, Congress created the rank of Admiral of the Fleet.

Ten years ago— John L. Lewis then 79, announced his intention to retire from the presidency of the United Mine Workers, a post he had held for 40 years.

Five years ago — The European Common Market reached agreement in Brussels on common prices for wholesale grain purchases, thus ending a year-long deadlock that had brought a French threat to withdraw from the group.

One year ago — A wintry snow storm blew into New England after blanketing areas farther south.

★ ★ ★

THE WEATHER

SNYDER TEMPERATURES: High reading Saturday, 72 degrees; low reading, 32 degrees;; reading at 7 a.m. Sunday, 33 degrees. High reading Sunday, 71 degrees; low reading, 31 degrees; reading at 7 a.m. today, 33 degrees.

Northwest Texas: Clear to partly cloudy tonight and Tuesday. Mild in afternoon and cool tonight. Low 32 to 45. High Tuesday 50 northwest to 70 south.

North Central Texas: Clear to partly cloudy west, mostly cloudy and cooler east tonight. Tuesday partly cloudy and mild. Low 32 to 45. High Tuesday 55 to 65.

Northeast Texas: Clear to partly cloudy tonight. Tuesday partly cloudy and mild. Low 32 to 45. High Tuesday 55 to 65.

South Central Texas: Partly cloudy tonight and Tuesday. A little cooler extreme northeast portion Tuesday. Low 45 north to near 60 along the coast. High Tuesday 74 to 84 except mid 60s extreme northeast.

Southeast Texas: Partly cloudy tonight. Considerable cloudiness Tuesday and cooler most sections. Low 45 north to near 60 along the coast. High Tuesday in the 60s.

ST. NICK OR ST. BERNARD? — With their sixteen puppies filling the stockings hanging from mantle, Buster Von Blackenbach, right, father, and Smoker Von Roker, the mother, rest by fireside at the home of Dunwoody Zook, Pheasant Hill Farm, Nantmeal Village, near Pottstown, Pa. Zook says the dogs are nicknamed "Cognac" and "Brandy" and the puppies are called "little snifters." (AP Wirephoto)

Meir Says Israel To Hold Territory

By MARCUS ELIASON
Associated Press Writer

JERUSALEM (AP) — Premier Golda Meir presented her new coalition government to the Israeli Parliament today and pledged that Israel will hold on to the Arab Territory it occupied in the 1967 war until peace comes to the Middle East.

The 71-year-old woman leader said, however, that Israel will never despair of seeking peace with its Arab neighbors.

She blasted the Soviet Union, charging it with supplying arms for the Arabs to use in attempting to destroy Israel. She said since the 1967 war the Russians have furnished Egypt $2 billion worth of military equipment and Syria and Iraq $600 million worth.

She said the Russians are not interested in a peaceful settlement in the Middle East, for "without tension in the area the chief reason for Soviet influence in it would disappear." She also attacked France for refusing to deliver the 50 Mirage jet fighters Israel purchased and Britain for reneging on an agreement to sell Israel Chieftain tanks.

Mrs. Meir stressed Israel's long friendship with the United States but spoke of a "contradiction" in last week's policy statement by Secretary of State William P. Rogers. She warned against a "gradual erosion" of the U. S. position on ways of achieving peace in the Middle East.

The new 24-man cabinet has seven new faces, is younger and is considered more hawkish that its predecessor. There was only one surprise, the appointment of Brig. Gen. Ezer Weizman transport minister. Weizman, 45, has been, chief of military operations. He is a brother-in-law of Defense Minster Moshe Dayan.

Dayan and Foreign Minister Abba Eban retained their posts, and Yigal Allon returned as deputy premier.

The new coalition has 102 votes in the 120-member Knesset.

In her policy speech, Mrs. Meir warned that no amount of "international pressure" or acts of Arab terror would force Israel back to the situation it was in before the 1967 war.

Earlier the new government published a program of action emphasizing that Jersusalem's Jewish and Arab sections would remain united as Israel's capital and that the army would be strengthened "to deter and repulse aggression."

The statement also said Israel would "speed up the establishment of security outposts and permanent settlements, rural and urban, on the soil of the homeland" captured from the Arabs during the 1967 Middle East war.

Israel "will continue to maintain . . . the situation as established by the 1967 cease-fire" but remains ready to make "an agreement leading to disarmament, on the condition that mutual and constant inspection of its implementation is assured," the program said.

Giving an official farewell to her old Cabinet Sunday, she expressed hope the new government "will witness the coming of peace in the Middle East." But "if peace should fail to come," she added, "the new government will know how to face even the most difficult situations."

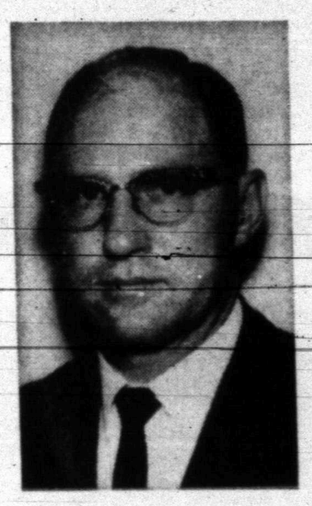

DALE STUARD

Civil Rights Ruling Made By Court

WASHINGTON (AP) — The Supreme Court ruled 5 to 3 today that Negro homeowners may not be barred from recreation facilities open to their white neighbors.

Their right, said Justice William O. Douglas, stems from an 1866 civil rights law and if they are denied access they may sue in state or federal courts.

The decision does not cover private social clubs.

Rather, it covers swimming pools and other facilities shared by families that own homes in a particular suburban area.

The ruling was given in a case from suburban Fairfax County, Va., where a Negro family was denied use of a subdivision's recreation facility, Little Hunt Park.

The operators maintained the park and swimming pool were private and Negroes did not have legal right of entry. The Negro family and the white family which leased the home to the Negroes sued for damages but lost in Virginia courts.

Douglas said the court majority could find nothing to support the idea that Little Hunting Park was a private social club. "There was no plan or purpose of exclusiveness," he said. "It is open to every white person within the geographic area, there being no selective element other than race."

He added: "What we have here is a device functionally comparable to a racially restrictive convenant."

The decision was an extension of the court's ruling in June 1968 that the 1866 law forbid racial discrimination in the sale or rental of all housing, private as well as public.

Douglas said transfer of the white family's share in Little Hunting Park went along with lease of the home.

He said the 1866 law forbids operators of Little Hunting Park to interfere with the white family's right to lease this share as well as the home.

With Douglas in the majority were Justices Hugo L. Black, William J. Brennan Jr., Potter Stewart and Thurgood Marshall.

Chief Justice Warren E. Burger and Justices John Marshall Harlan and Byron White dissented. This was the chief justice's first dissent in a civil rights case in the high court.

Harlan, writing for the three dissenters, said the majority's view was not supported by the language of the 1866 law and is "unnecessary and unwise" in light of passage last year of a new federal fair housing law.

The house in today's case was leased in 1965 by Paul E. Sullivan to T. R. Freeman Jr., a Negro. Both families sued when the Freemans were barred from Little Hunting Park. The Nixon administration supported their stand when the case came to the high court.

Douglas' opinion was announced from the bench by Justice Black. No explanation was given for Douglas' absence.

Eicke Rites Here Today

Funeral service was set for 4 p.m. today at the East Side Church of Christ for Mrs. A. B. Eicke, 78, who died at 1 p.m. Sunday in Root Memorial Hospital in Colorado City.

Mrs. Eicke, a resident of Scurry County since 1909, lived at 2110 Twenty - eighth Street. She was a native of Parker County.

She was married to A. B. Eicke on April 28, 1917, in Snyder. Mr. Eicke preceded her in death on Feb. 12, 1968.

Surviving are a daughter, Mrs. A. R. Knight, Sr. of Breckenridge; a son, Seabourn Eicke of Snyder; two sisters, Mrs. Effies Ramsey and Mrs. Minnie Trussell, both of Snyder; five grandchildren and two great-grandchildren.

Pat Abbananto and Bill Minick were to officiate at the funeral service. Burial was to be in the Snyder Cemetery, under direction of Bell-Seale Funeral Home.

Pallbearers were Renal Rosson, R. J. Rosson, Thayne Mebane, I. E. Martin, Gordon Smith and Surry Gillum.

Stuard On Bank's Board

Dale Stuard has been elected to the board of directors of the West Texas State Bank here.

Stuard, who has been associated with the bank for over seven years, also is cashier of the bank and will continue to actively serve in that capacity.

He fills a vacancy on the WTSB board that has existed since the resignation last month of H. H. Eiland, one of the bank's founders and chairman of the executive committee.

A native of Scurry County, Stuard is a graduate of Hermleigh High School and has lived in Scurry County all of his life except for two years he spent in the armed forces.

Before joining the West Texas State Bank, he served six years as a deputy in the county tax assessor-collector's office.

Stuard is married and he and his wife and two daughters live at 3602 Avenue B.

Nixon Speaks To Nation Tonight

By KENNETH J. FREED
Associated Press Writer

WASHINGTON (AP) — President Nixon is expected to announce a third round of U.S. troop withdrawals from Vietnam when he speaks to the nation tonight in an updated report on his efforts to end the war.

The White House said the brief speech, to be carried live by network television and radio at 6 p.m. EST, will be an extension of the President's Nov. 3 nationwide address in which he outlined his plans for bringing the fighting to a close.

Nixon had said during his last news conference a week ago today he would announce another American troop pullout from the war zone by Christmas.

Nixon made no estimate then of the number of U.S. troops to come out of Vietnam and the White House in announcing this latest speech did not mention any figures, but widespread speculation has placed the total at 30,000 to 40,000.

So far, the administration has pulled out about 63,000 troops from the war zone, which means some 40,000 more must be withdrawn if Nixon is to meet the 100,000-man reduction goal he has set for this year.

Secretary of Defense Melvin R. Laird also declined Sunday to disclose how many troops might come out in the next round of wtihdrawals, but he said the situation is encouraging regarding South Vietnam's ability to take over more of the fighting.

Laird acknowledged little if any movement at Paris and he said there has been an increase of North Vietnamese infiltration into the South recently.

But, the Pentagon chief said, "we have had great success this year" in the Vietnamization of the war, which he described as the "cornerstone" of administration policy in the war.

The secretary also said as of today the U.S. troop ceiling in the war zone is 484,000 men, a reduction of 63,500 troops since the administration took office nearly a year ago.

Actually, American troop strength in Vietnam as of last Thursday was placed at 472,500, the U.S. Command in Saigon announced. This placed it 11,500 below the ceiling.

Laird spoke on "Issues and Answers," an ABC television-radio interview program.

Weekend Violence Claims 40 Lives

By THE ASSOCIATED PRESS

Violence in Texas over the weekend claimed 40 lives, 26 of them in traffic accidents.

Eight persons were shot to death, two were electrocuted and one man died in a freak accident at Dallas' Love Field where he backed into the whirling propeller of an airplane.

The Associated Press count began at 6 p.m. Friday and ended at midnight Sunday.

Here were the latest reported:

A Dallas grocery clerk, Vernie A. Gillapsy, 57, was shot to death late Sunday night at the store where he worked. Officers said Gillaspy's wallet was missing.

Two 13-year-old boys were electrocuted at Pearsall Sunday, apparently while trying to shake a rabbit from an irrigation pipe. Dead were Johnny Edwards and Kelly Morris. Officers said the pipe contacted an electric line overhead.

A telephone operator at Houston was stabbed to death in a downtown parking lot. She was identified as Mrs. Diane Lee Jackson, 25. Officers sought her assailant.

Horace Butler, 39, died of gunshot wounds Sunday in San Antonio.

A two-car crash at an El Paso intersection Saturday killed Mrs. Sharon F. Hale, 22, of El Paso.

Separate accidents at Mt. Vernon, McKinney and near Sweetwater each killed three persons.

Killed in a two-car crash at the intersection of two farm roads 15 miles south of Sweetwater were Mrs. Zuellar Jones, 72, Miss Ada Hurley, 72, and her sister, Miss Susie Pearl Hurley, 76, all of San Angelo.

Separate one-car accidents at Mt. Vernon and McKinney killed three persons each.

Dead after the McKinney accident on Texas 24 were Terry Lynn Parker, 18, Henry H. Walker, 18, and Floyd Ray O'Neal, 17, all of McKinney.

The Mt. Vernon wreck killed Odell Moore, of Mt. Vernon, and P. J. Cheatum and P. J. Cheatum Jr., 20, of Memphis, Tex. Officers said the crash occurred on an Interstate 30 service road.

Kenneth Irvin Cook, 21, of Houston was shot to death by an off-duty policeman in Houston Saturday. Police said the shooting occurred during an attempted burglary at a drive-in grocery.

Sextuplets Born In London

LONDON (AP) — The five surviving babies from the second set of sextuplets recorded in Britain have "a better than 50 per cent chance of survival," one of their doctors said today.

Rosemary Letts, 23-year-old wife of a computer engineer, was delivered by Caesarean section of five girls and a boy early today, but one of the girls was stillborn.

Mrs. Letts had been treated with a fertility drug.

"They're lovely, really lovely, every one of them," said Mrs. Letts' husband, John, 25, as he looked at the five babies in their incubators. "I can't believe it's all over."

The couple was married in 1966.

JC Board Session Set

The board of trustees of the Scurry County Junior College will take stock of the list of applicants for the position of president of the new college at a special meeting tonight.

The board will meet at 7:30 p.m. in the college office, located on the lower floor of the Snyder Savings and Loan Association Building.

Today is the deadline for receiving applications for the college president's post. Some 10 or 12 applications are known to have been received here, and there was a possibility that others would come in before the meeting tonight.

Meanwhile, more site proposals are expected also. The deadline for president's applications was set first, since the board hopes to employ a president before making some of the major decisions concerning the site, building program, etc.

Seven Killed In Bus Accident

GAP, Pa. (AP) — A bus carrying 40 Eastern Star lodge members and guests with Christmas gifts for residents of a home for the aged skidded on a snowy highway Sunday, hit a power pole and toppled on its side in a field, killing seven and injuring 34.

The dead, all women, were from the Philadelphia area.

Tax Contract Is Okayed By Court

Scurry County Commissioners this morning authorized Don Adams, county tax assessor - collector, to enter into a one-year contract with the Scurry County Junior College board of trustees for collection of taxes for the junior college district next year.

In other business, commissioners approved the use of the Towle Park Barn for a Girl Scout convention during April.

STAR GAZER

By CLAY R. POLLAN

Your Daily Activity Guide According to the Stars.

To develop message for Tuesday, read words corresponding to numbers of your Zodiac birth sign.

ARIES MAR. 21 - APR. 19: 11-14-29-40-48-64-73
TAURUS APR. 20 - MAY 20: 54-57-68-69-71-77-79-81
GEMINI MAY 21 - JUNE 20: 13-21-30-37-52-59-80-86
CANCER JUNE 21 - JULY 22: 1-8-9-34-46-60-75
LEO JULY 23 - AUG. 22: 26-27-33-35-43-50-62
VIRGO AUG. 23 - SEPT. 22: 39-49-56-76-82-90

1 Associate, 2 Correct, 3 Make, 4 Make, 5 The, 6 Effective, 7 Bad, 8 With, 9 Those, 10 Most, 11 A, 12 You, 13 You, 14 Cash, 15 Can, 16 Situations, 17 Use, 18 Make, 19 Of, 20 Before, 21 Should, 22 Your, 23 Some, 24 Of, 25 They, 26 A, 27 Bold, 28 Personality's, 29 Bonanza, 30 Be, 31 Your, 32 Headway, 33 Strike, 34 Who're, 35 Could, 36 If, 37 Complimented, 38 You, 39 Delays, 40 Possible, 41 It's, 42 Hidden, 43 Produce, 44 Appears, 45 The, 46 Well-, 47 To, 48 If, 49 Indicated, 50 Startling, 51 Little, 52 On, 53 Be, 54 Keep, 55 Considerate, 56 Just, 57 Watchful, 58 Some, 59 Your, 60 Placed, 61 Gestures, 62 Results, 63 Become, 64 You're, 65 Worse, 66 Side, 67 That, 68 Eye, 69 Open, 70 Count, 71 If, 72 Errors, 73 Aggressive, 74 Talents, 75 Financially, 76 Your, 77 Searching, 78 In, 79 For, 80 Charming, 81 Antiques, 82 Time, 83 Your, 84 Act, 85 Magnetic, 86 Friends, 87 Power, 88 Aggressively, 89 Finances, 90 Fatigue

12/70

Good Adverse Neutral

LIBRA SEPT. 23 - OCT. 22: 41-45-51-55-61-67-70
SCORPIO OCT. 23 - NOV. 21: 12-15-18-32-36-38-84-88
SAGITTARIUS NOV. 22 - DEC. 21: 44-47-53-58-72-78-83-89
CAPRICORN DEC. 22 - JAN. 19: 2-7-16-20-25-63-65
AQUARIUS JAN. 20 - FEB. 18: 4-5-10-24-31-42-74
PISCES FEB. 19 - MAR. 20: 3-6-17-19-22-28-85-87

By ABIGAIL VAN BUREN

DEAR ABBY: Please rush me 10 "DO'S AND DON'TS" on how to get my husband back. He hasn't actually left me, he's just not here. I am 26 and Harold is 28 and he hasn't even held my hand since last June.

We have two adorable children. We had planned to have four, but if I'm going to have any more, I will have to look into artificial insemination. I've been complaining about this for a long time, but it hasn't done me much good. Harold says he's "tired." (But he's not too tired to play 36 holes of golf every Sunday!)

Then it suddenly hit me. I guess I just don't appeal to him anymore. I don't know why. I'm the same girl he chased all over the campus at Nebraska U. back in 1963. I haven't let myself go to seed and I know there's nobody else. I just hate to be the aggressor, but if I wait for Harold to make the first move nothing will ever happen. Besides, I have my pride. So please be a pal, Abby, and send me those 10 "DO'S AND DON'TS" on how to get my husband back. Thank you.

LOST HAROLD

DEAR LOST: I wish there were 10 "Do's and Don'ts" on how to revive a marriage, but there aren't. Every marriage is different. (And so is every "Harold.")

Face your problem squarely, and tell it to Harold! Don't play a waiting game, and forget your pride. Harold obviously has a problem. It could be physical. Or emotional. In any case he has cooled off far too much for a young man who is still on the sunny side of 30.

* * *

DEAR ABBY: I am a freshman in college. My boyfriend of three weeks invited me to spend a four-day ski - holiday with him during the Christmas break. He is a senior and a very nice guy.

My parents will be on a trip during that time, and I will be caring for my 8-year-old brother. Do you think it would be all right if I were to ask my boyfriend if I might take my little brother along? My boyfriend has already rented a chalet in the mountains, and I'm afraid if I don't go with him he might ask somebody else. I like this boy a lot and don't want to lose him.

SOUTHERN CAL

DEAR SOUTHERN: Why not? Maybe your boyfriend has a little sister he'd like to bring along.

* * *

DEAR ABBY: Your column in which you sounded a note of warning to those who could be having a "treat" instead of a treatment interested me.

Unfortunately, some properly licensed and presumably "ethical" therapists, both medical and otherwise, are now engaging in a wide range of body contact intimacies in the name of "sensitivity training" and other euphemisms.

I am aware that you must remain neutral with respect to your comments on techniques in the professions, but when you advised parents and responsible family members to use a little common sense and investigate any suspicious "treatment," I couldn't agree with you more.

If more people insisted on more information from doctors, psychiatrists, psychologists and others in the allied professions, "treatment" would cease to be a mysterious ritual, and could be much better understood by everyone.

VIRGINIA JOHNSON,
CLINICAL PSYCHOLOGIST

* * *

DEAR ABBY: This is in response to SPOOK, who hated his October 31st birthday, and whose Patron Saint was "WOLFGANG." He ought to feel lucky. I have two children (13 years and 8 years old) and they were both born on Halloween. And as if that wasn't bad enough, our name is FRANKENSTEIN.

Very Truly Yours,
MRS. P. FRANKENSTEIN,
SEATTLE, WASH.

* * *

What's your problem? You'll feel better if you get it off your chest. Write to ABBY, Box 697-00, Los Angeles, Cal. 90069. For a personal reply enclose stamped, addressed envelope.

* * *

For Abby's booklet, "How to Have a Lovely Wedding," send $1 to Abby, Box 69700, Los Angeles, Cal. 90069.

The Weather Elsewhere

By THE ASSOCIATED PRESS

	High	Low	Pr.
Albany, snow	32	28	.24
Albuquerque, clear	58	31	..
Atlanta, cloudy	63	33	..
Bismarck, snow	24	7	T
Boise, cloudy	52	23	..
Boston, snow	41	31	.05
Buffalo, snow	32	26	.05
Charlotte, cloudy	62	32	..
Chicago, clear	38	24	T
Cincinnati, cloudy	47	27	..
Cleveland, cloudy	36	32	.21
Denver, cloudy	67	31	..
Des Moines, clear	31	12	..
Detroit, snow	35	28	.01
Fairbanks, cloudy	-1	-5	..
Fort Worth, clear	72	38	..
Helena, cloudy	47	29	..
Honolulu, cloudy	83	72	..
Indianapolis, clear	35	21	..
Jacksonville, clear	68	45	..
Juneau, cloudy	39	31	.10
Kansas City, cloudy	48	29	..
Los Angeles, clear	71	47	..
Louisville, cloudy	51	33	..
Memphis, clear	56	33	..
Miami, clear	74	52	..
Milwaukee, cloudy	32	20	..
Mpls.-St.P., snow	25	4	.10
New Orleans, cloudy	76	52	..
New York, snow	36	33	.46
Okla. City, clear	61	38	..
Omaha, clear	37	15	..
Philadelphia, snow	35	32	.20
Phoenix, clear	75	40	..
Pittsburgh, snow	38	30	.11
Ptlnd, Me., snow	36	30	M
Ptlnd, Ore., rain	56	41	.03
Rapid City, fog	59	23	..
Richmond, cloudy	55	31	.08
St. Louis, cloudy	42	26	.03
Salt Lk. City, clear	46	26	..
San Diego, clear	69	40	..
San Fran., cloudy	61	54	..
Seattle, cloudy	54	44	.07
Tampa, cloudy	65	56	..
Washington, cloudy	48	38	.07
Winnipeg, snow	21	-9	..

(M—Missing) T—Trace)

THE SNYDER DAILY NEWS

Published Sunday morning and each evening except Saturday by the Feather Printing and Publishing Co., Inc., at Snyder, Texas 79549.

Entered as second-class matter at the Post office at Snyder, Texas.

SUBSCRIPTION RATES: By carrier in Snyder 35 cents per week $1.50 per month. By mail in Scurry and adjoining Counties, one year $9.95. Balance of Texas one year $12.50. All other States $15.00.

MEMBER OF THE ASSOCIATED PRESS.

The Associated Press is exclusively entitled to use for republication all news dispatches in this newspaper, also local news published herein. All rights reserved for republication of special dispatches.

Midday Stocks

By THE ASSOCIATED PRESS

AT&T	50		
Atl Rich	82¼	up	⅛
Beth Stl	27	up	⅛
Borden	22⅛	off	⅝
Cat Trac	41	off	⅜
Celanese	59		
Chrysler	35¼		
Cities Svc	39⅞		
Coca Cola	82⅞	up	⅝
Cont Oil	26¾	up	½
Crown. Zel	35⅝		
Dow Chem	68⅝	off	⅜
duPont	105		
Eastman	76¼	up	⅝
El Paso NG	17½		
Ford	40½		
GAF	15½	off	⅛
Gen Elec	78½	off	⅛
Gen Foods	80¾	up	⅛
Gen Mtrs	68⅛		
Gen Tel	30¼		
Gen Tire	17½	off	⅛
Great A&P	25½	off	¾
Gulf Oil	27⅞	up	⅛
IBM	358½	off	1
Int Paper	36¾	off	⅛
Kennecott	42⅝	up	⅛
Mobil Oil	44⅞		
Monsanto	37⅞	up	⅛
Penn Cent	28⅜		
Penney	48½	off	⅜
RCA	35⅜	off	⅜
Safeway	25⅛		
Sears	67⅛	off	⅜
Stand Ind	45½	off	⅛
Stand NJ	62	off	⅜
Texaco	28⅞	up	¼
Transitron	6⅝		
Un Carbide	36¾	up	⅛
Uniroyal	18½	up	⅛
U S Steel	34⅛	off	¼
Woolwth	36¾	off	⅛

Palm Print Clue In Houston Murder

HOUSTON (AP) — Police said today a palm print was their strongest clue in the search for the killer of a young telephone operator.

Mrs. Diane Maxwell Jackson, 25, was found raped and stabbed to death Sunday in a shack behind a vacated service station.

Her hands were bound at the wrists and she had been stabbed in the abdomen. She was nude except for a brassiere, police said.

The shack is a block from the telephone company exchange where the victim, a divorcee, worked.

Police said the palm print was found near the door of the woman's abandoned car.

City Firemen Are Called Out Twice

City Firemen answered two calls over the weekend.

They extinguished a grass fire north of the rodeo grounds at 3:30 p.m. Saturday. They used dry chemicals to extinguish a fire in a heater treater.

Entertainers Perform For First Family

WASHINGTON (AP) — The holiday season at the White House opened with a mixture of serious music and comedy and sexy dances of Bob Hope's Christmas Show for the troops.

First, President Nixon and family, who are spending their first Christmas at the White House, heard a performance of Handel's "Messiah" Sunday in the brilliantly decorated executive mansion.

Then Hope gave the first family and some 200 invited guests a preview of his show that he will take to U.S. soldiers overseas, including Vietnam.

Nixon joined in applauding and laughing at Hope's jibes, some directed at Vice President Spiro T. Agnew.

Hope said he's heard several Democratic jokes about Agnew, including one about the Vice President's library that burned down—"and burned both his books, including one that he hadn't colored yet."

Agnew, on a front row seat, roared.

When Suzanne Charny, a Brooklyn-born dancer now of Hollywood, finished a sexy number in a lowcut jump suit, Hope remarked: "That's the first time I've seen that dance. We may have to edit that a bit."

The creche, or nativity scene, was introduced to France by St. Francis of Assisi in the early 1300s, according to legend.

573-3514

SNYDER AMBULANCE SERVICE

Odis Glasscock

ESCAPES INJURY — Joe M. Villanueva, Box 342, Snyder, escaped injury although his 1960 Model Chevrolet was damaged in the amount of $1,000 after it crashed into a utility pole in the 800 block of Twenty-fifth Street at 10:10 p.m. Saturday. Villanueva, 20, was taken to Cogdell Memorial Hospital by Snyder Ambulance Service. He was released Sunday after remaining in the hospital overnight for observation. The utility pole was knocked over at about a 45 degree angle. City Police who investigated the mishap said the driver apparently lost control of his vehicle.

HOSPITAL NOTES

ADMISSIONS: Ira Pinkerton, 1208 Twenty-sixth; Faye Rogers, 1209 Twenty - eighth; Darlene Crumpler, 2310 Sunset; Georgia Sellars, 3701 Sunset; Gregory Pesina, 1007 Twenty-sixth; Martha Lowe, 3101 Forty-second; Kevin Six, 2904 Forty-second.

DISMISSALS: Corrine Kocks, Anita Anderson, Mary Lujan, Pearl Beasley, Mrs. Dale Soles and baby girl, John McBroom, Claude Scarlett, Kevin Six, Venay Boyd, Ed Pavlas, Chester Guinn.

Texans Urged To Drive Carefully

AUSTIN (AP)—Gov. Preston Smith appealed to all Texas motorists today to be especially careful as they drive on Texas streets and highways during the coming holiday season.

"Yesterday the Department of Public Safety made its annual prediction of casualties," he said. "If past experience is a criterion, we can expect an appalling number of tragedies this year, in traffic crashes."

Free Christmas Holiday For Vets

PHOENIX, Ariz (AP) — Everything is on the house for 36 Vietnam war veterans who are guests of the Camelback Inn in its fifth annual "Christmas out of the Foxhole" celebration.

The men started their stay with breakfast in bed Sunday.

Before the week is out they will be guests at steak fries, swimming, golf, surfing and a community banquet with half the proceeds going into a Christmas shopping fund for them.

The men were flown here from Vietnam in a National Guard plane.

Their Vietnam tours have been completed and they are en route to discharge or reassignment.

Midway Commander Dies Saturday

MONTEREY, Calif. (AP) — Retired Adm. Raymond A. Spruance who commanded U.S. forces in the victorious battle of Midway in June 1942, is dead at 83.

Spruance died Saturday at his home in nearby Pebble Beach of complications from hardening of the arteries.

Four Japanese carriers and a destroyer were sunk and 320 Japanese planes were destroyed in the battle at Midway, considered a turning point in the naval war of the Pacific.

After Midway, Spruance became chief of staff to Fleet Adm. Chester W. Nimitz and succeeded him as Pacific commander-in-chief after the Japanese surrender in 1945.

Astronauts Get Standing Ovation

HOUSTON (AP) — More than 1,200 persons attending a $100-a-plate dinner gave American astronauts a standing ovation Sunday night.

The dinner was sponsored by the National Jewish Fund. Proceeds will go toward planting a forest in Israel honoring the American space corps.

More than 20 astronauts, including Apollo 12 crewmen Charles Conrad Jr., Richard F. Gordon Jr. and Alan L. Bean, attended.

Former Texas Gov. John Connally said the Apollo spacemen "reflected man's insatiable curiosity" and said they were "a force of unity—a force that links all Man in brotherhood."

Texas Gov. Preston Smith presented a state proclamation lauding the Apollo accomplishments, and Houston Mayor Louie Welch presented the Houston Medal of Valor to the Apollo 12 crew.

Apollo 14 commander Alan B. Shepard received the proclamation. "If you like what's gone on in the past, keep your eyes open because things get better next year," Shepard said.

In receiving the Houston medal, Conrad said "There'll be a lot bigger steps as we continue.

Television personality Johnny Carson served as master of ceremonies, and singers Nancy Ames and Phyllis McGuire entertained.

The vicuna, the smallest member of the camel family, has never been domesticated.

Career Corner

A POPULAR question is, "How can I get a job as a hairdresser (social director, sales person, entertainer, etc.) on a luxury liner? Answer: These people are usually hired by firms performing these services on a concession basis. Basic employment information for a wide variety of merchant marine (civilian — not military service) jobs is contained in a just revised information paper.

WRITE TO the Maritime Administration, U. S. Department of Commerce, Washington, D.C. 20235. Ask for "Particulars Regarding Seafaring Employment in the U. S. Merchant Marine, MA-FL-92."

* * *

Sorry, but the volume of mail makes personal replies impossible.

Severe Storm Hits Northeast

A severe storm pushed through southern New England and parts of Pennsylvania, New York and New Jersey today.

A foot of snow fell at Windsor Lock, Conn. The snow belt extended across southern Maine, Massachusetts, western Connecticut, the lower Hudson River Valley and the northeastern section of Pennsylvania.

Poughkeepsie, N. Y., reported 11 inches and Phillipsburg, Pa., reported 8 inches.

Gale warnings were up along the seaboard from Eastport, Maine to Block Island, R. I.

Bonefish have mouths that open downward, indicating bottom feeding.

DISCOUNT MEAT MARKET
"As Good As The Best For Less"
— MEATS —
STEAKS — ROASTS — BEEF PATTIES
HAM — BACON — SAUSAGE
Custom Killing
• Processing & Freezing
• Curing & Aging
TOWN & COUNTRY MEAT CENTER
FREEZER BEEF—½ Or Whole Split Sides
East 37th St. Phone 573-7214

TIGER THEATRE & CAFETERIA
"dine during movie time"
DIAL 37-2-12
NOW Thru TUESDAY
Whoops!

20th Century-Fox presents
REX HARRISON RICHARD BURTON
in the Stanley Donen Production
"STAIRCASE"
a sad gay story

When you
SHOP at HOME . . .
CIVIC IMPROVEMENTS are just some of the many extra benefits that you enjoy, along with the pleasure of shopping in attractive, familiar surroundings!

Schools, clinics, law enforcement . . . all these community needs are supported by your taxes . . . and the taxes of the merchants whose stores you patronize! That's why local merchants say:

Put your $HOPPING DOLLAR$ to work for you!

SHOP IN SNYDER!

estion is,
s a hair-
or, sales
c.) on a
These
hired by
se serv-
asis. Bas-
ation for
chant ma-
military
ined in a
n paper.
itime Ad-
epartment
gton, D.C.
culars Re-
nployment
t Marine,

e of mail
s impossi-

pushed
w England
vania, New
today.
l at Wind-
snow belt
ern Maine,
rn. Connec-
dson River
eastern sec-
.
., reported
sburg, Pa.,

e up along
Eastport,
nd, R. I.

ouths that
icating bot-

RKET

TIES

ing

Y

Sides
73-7214

fits that

ER!

PARTY HELD — A family party for employes of American Magnesium was held Saturday at Stanfield Elementary School auditorium. Santa made his appearance and presented children with Christmas stockings filled with goodies. Parents were served coffee and cookies. Miss Barbara Stanley entertained with Christmas selections at the piano and accompanied the group in singing Christmas carols.

CHRISTMAS LUNCHEON — The Snyder Garden Club held their Christmas luncheon and guest day Thursday noon at Martha Ann Woman's Club. Guests included Mmes. Bob Dupree, Neil Jackson, Jess Everett, Billy Jack Hunter, E. W. Schrader, John Fagin, P. W. Cloud, J. E. Sentell, Frank Sentell, R. J. Randals, John Blum and Ben Thorpe. Seven ladies described the lovely tables set in motifs of Christmas carols for the program. They were Mmes. H. V. Kleibrink, Dillard Teal, John Hamblen, Charles Jones, Wayne Boren, Miss Faye Harrell and Miss Myrtle Harrell. Mrs. F. G. Sears also participated. Table titles were: "Oh, Christmas Tree", "Winter Wonderland", "White Christmas", "I Heard The Bells On Christmas Day", "The Drummer Boy", "Drape The Halls" and "Star Carol". Pictured above are the hospitality committee, Mrs. Robert Hargrove, Mrs. Charles Miller and Mrs. Wayne Boren.

BRIDE-ELECT HONORED — The fellowship hall of Calvary Baptist Church was the setting for a gift tea honoring Miss Joyce Bowlin, bride-elect of Robert Keith Pope Saturday evening. The chosen colors of pink and white were carried out in the decor. Hostesses for the occasion were Mmes. Ester Preston, Faye Eubanks, Elbert Hill, J. D. Webster, Gilbert Richter, Billy Thompson, Frances Reeves, Beulah Starnes, Walter Sellars, Jan Pinkerton and Earl Smith. The couple will exchange vows on December 25th. Pictured above from left, Mrs. C. O. Bowlin, mother of the bride-to-be, Miss Joyce Bowlin, Mrs. Cille Wilson, aunt of the groom, and Jan Pinkerton, cousin of the groom.

WOMEN'S CALENDAR

MONDAY

LVN annual Christmas dinner and party, 7 p.m. at home of Marjorie Tyer, 2605 Westridge.

TUESDAY

Twentieth Century Club Christmas dinner for members and husbands at home of Mrs. Idolph Crooks, 3106 El Paso, 7 p.m.

Lambda Kappa Chapter of Beta Sigma Phi, 7:30 p.m. at Snyder Savings & Loan community room.

Ladies Golf Association meets at Country Club, 9:30 a.m.

Martha Ann ladies game day and duplicate bridge, 9:30 a.m.

Snyder Early Tops, 1 p.m. at Dan Gibson building. Visitors welcome.

Toperettes meet at Stanfield cafeteria, 7 p.m. Visitors welcome.

El Feliz Club meets at Steak House, 1 p.m. for luncheon and Christmas party.

WEDNESDAY

Cosmorama Study Club Christmas meeting at home of Mrs. Wilson Connell. Hostesses Evelyn Thomas and Jane Hinton.

Altrurian Daughters Christmas luncheon, 12 noon at Martha Ann Woman's Club. Hostesses Mmes. M. L. Broman, Ross Carroll Jr., Roger Mize, N. R. Clements and Lee Smyth.

THURSDAY

Eastern Stars Christmas party. Everyone to bring a gift. Hostesses Pauline Landrum, Lola Bynum, Nell Walker and Paula Brown.

Ira PTA executive committee, 2:30 p.m. regular meeting at 3:30 p.m. in study hall.

FRIDAY

Friday duplicate bridge at Snyder Country Club, 9::30 a.m. Open.

SUNDAY

Duplicate bridge at Snyder Country Club, 1:30 p.m. Open.

The first string of Christmas tree lights was supposedly invented by a New England telephone company employee in 1895 when he strung together the small signal bulbs used on telephone switchboards.

WOMEN

School Menu

TUESDAY

Quick Westernburger
Buttered English Peas
Green Salad w-Cabbage
Jello w-Topping
Milk

WEDNESDAY

Grilled Cheese or
Peanut Butter Sandwiches
Vegetable Soup
Lettuce Wedge w-Dressing
Cookies
Milk

THURSDAY

Turkey & Dressing
Green Beans
Buttered Hot Bread
Cranberry Sauce
Pumpkin Pie w-Topping
Milk

FRIDAY

Chili w-Beans
Mixed Greens
Buttered Cornbread & Crackers
Green Salad
Coconut Cake
Milk

Make Your Own Gifts

By VIVIAN BROWN
AP Newsfeatures Writer

There is still time to make little Christmas stocking stuffers and other glamor gifts with which to charm your friends.

For the boys on your list, you might knit a ski band, tie or scarf. Use fat yarn and needles to speed the project. If you are an experienced knitter try your hand at making gloves, but it is a bit late to try to learn to turn the heels of socks.

A great personalized gift can be made by embroidering a name or initials on ready-made handkerchiefs. It is painstaking, but not difficult. Write the name or initials in the corner of the handkerchief and do an overcast stitch with ordinary cotton or silk thread.

Girl friends should appreciate a gift of a wall mirror. These may be made using cardboard, gift wrap, mirrors, glue, packaging tape and gift paper. At a display of their gift wraps, the Norcross design staff showed a number of mirrors—all different shapes and sizes. But you can use the basic instructions to make any shape mirror—star, sunburst, four-leaf clover. The mirrors exhibited were about 7 inches long and wide.

You cut three cardboards into identical shapes. Two of these have cut-outs for the mirror. The second cardboard is the one the mirror fits into, the top cardboard is the one that is cut to shape—round, heart, square, and so on. The third cardboard fits over the back.

Cover the front section with gift wrap, allowing one-inch on all sides for overlapping. Tape the mirror securely in place on the second cardboard. Glue the three pieces together.

Cover the entire back piece (the solid one) with matching paper. Glue the one-inch flaps that are left on the sides of the top cardboard to the back of the mirror, mitering the corners.

The mirrors may be decorated in a number of ways. You can use luster Christmas cord to make the little designs. The designers of the mirrors suggest S-shape or bow designs. A nice idea would be to spell out the girl's name on the mirror, using the Christmas cord or ordinary cord.

BEAUTIFUL
FAMILY BIBLES
In Either
White or Black Bindings
UNTIL CHRISTMAS ONLY $19.95
This Year Select Your Bible From One of the Largest Selections In West Texas.
SNYDER BOOK STORE
3904 Ave. S

GIBSON'S DISCOUNT CENTER — "WHERE YOU ALWAYS BUY THE BEST FOR LESS"
Moonlight Sale
OPEN TUESDAY NIGHT 'TIL 11 P.M.
BASKET BINGO
CUSTOMER SHOPPING WITH THE LUCKY BASKET WILL WIN A $5.00 BILL . . .
DRAWING EVERY 15 MINUTES DURING THE SALE!
PLENTY OF BASKETS FOR EVERYONE!
TUESDAY NIGHT SPECIALS! SPECIALS GOOD FROM 9 P.M. TO 10 P.M. ONLY!
STRIP ACTION Hot Wheel Set Reg. 2.23 $1.74
AVOCADO PRESTO PRESSURE COOKER 4-Qt. Reg. 13.17 $9.27
SATIN BALL TREE ORNAMENTS 12 To Box Reg. 1.13 79c
SANTA MUG 6 To Pkg. Reg. 79c 48c
STRING TAG Assortment 32 Count Reg. 29c 16c
TOY ASSORTMENT Ideal For School Gifts 88c Value 61c
TUESDAY NIGHT SPECIALS! SPECIALS GOOD FROM 10P.M. TO 11 P.M. ONLY!
Swingy 20 In. WALKER DOLL Reg. 16.37 $11.57
OUTDOOR FLASHER LITE SET INDOOR-OUTDOOR 50 COUNT REG. 2.13 $1.48
Our Complete Stock Record Albums Reg. 3.97 $2.93
ANGEL HAIR 2-Oz. Pkg. Reg. 59c 27c
FANCY TREE TOPS Reg. 59c 33c

GOP Laying Groundwork For 1970 Election Plan

By CARL P. LEUBSDORF
Associated Press Writer

WASHINGTON (AP) — Republicans laying the groundwork for the 1970 election plan to feature President Nixon as their top campaigner, congressional Democrats as their No. 1 political targets and control of the Senate and Southern governorships as major goals.

But the leadership of the GOP drive was thrown in doubt by Rep. Rogers C. B. Morton's announcement he will confer with Nixon Tuesday on whether to continue as chairman of the Republican National Committee or step down to run for the Senate in Maryland.

Although Morton indicated he felt a Senate race fell within the commitment he made to Nixon and the GOP upon assuming the chairmanship last April, many top Republicans thought he would continue in the party post unless he came under strong pressure from the President to run.

Lack of a suitable successor for Morton in the party post is considered a prime problem.

Morton's statement came at the end of a three-day conference of the Republican Governors Association in Hot Springs, Ark., at which GOP strategy and campaign plans emerged.

Jim Allison, the deputy national chairman, said in an interview he expects Nixon to play a major role in the GOP drive to capture Congress and retain its 32-18 majority of governorships.

Allison said Vice President Spiro T. Agnew would draw the brunt of fund raising speech assignments. But he added he expects Nixon to apear in all major battleground states next fall —as he did this year for the two successful Republican gubernatorial candidates in New Jersey and Virginia.

The GOP's chief campaign target was evident as four top Republicans aimed their fire at Democrats who control Congress.

Agnew attacked "the irresponsible tinkering" of Senate Democrats on the tax reform bill; Atty. Gen. John Mitchell said failure to pass money bills and anticrime proposals has "substantially hamstrung" the administration's war on crime; Morton accused congressional leaders of dragging their feet; and Gov. Raymond P. Shafer, the new association chairman, called the failure of Congress to pass needed bills unfortunate.

Republicans are talking with increasing confidence of winning the Senate, where they need a net gain of seven to produce the 50-50 tie that would enable Agnew to cast the decisive vote.

As for governorships, Gov. Louie B. Nunn of Kentucky, the new RGA vice chairman, and Buehl Brentson, its executive director, both pointed the GOP goal toward the south.

Five of the 11 Democratic governorships being contested are in the South.

Apollo 13 Rolled Out

CAPE KENNEDY Fla. (AP) — Man's third voyage to the moon began at a crawl here today as technicians rolled out the Apollo 13 rocket and space craft.

The huge vehicle inched out of an assembly building at 5:50 a.m., EST, for the 3½ mile trip to the launch pad where it is scheduled to blast off in March.

Carried on a crawler transporter with tank-like treads at about one m.p.h., the rocket was expected to reach the pad in something over six hours. There will be frequent stops for technical checkups.

Three astronauts will ride the space craft off the launch pad March 12 on America's third attempted lunar landing expedition. The crew will be Navy Capt. James Lovell, Navy Lt. Cmdr. Thomas Mattingly and Fred Haise, a civilian.

Lovell and Haise plan to land the lunar module in Fra Maure, one of the rugged highland areas on the moon.

Antiwar Activities End Quietly

By THE ASSOCIATED PRESS

Most December antiwar Moratorium activities around the country have ended quietly. Many of them featured fasts or vigils.

But scuffling broke out in Oceanside, Calif., following a two-mile peace march by 3,000 persons, including a contingent of antiwar Marines estimated by march officials to number 750. The marchers chanted, "One, two, three, four—We won't fight your fascist war."

About 29 persons fought briefly during the confrontation between the peace marchers and about 200 off-duty Marines who came to heckle them.

The pro and antiwar Marines, all from the neighboring giant Camp Pendleton Marine Corps Base, were readily identifiable by their characteristic short haircuts. The two groups exchanged insults during the protest.

In Tucson, Ariz., University of Arizona students distributed antiwar literature at local churches and synagogues. Bill White, student body vice president, said some students would fast from next Saturday through Dec. 24.

In San Francisco, antiwar Vietnam veterans spoke at various churches.

At Cambridge, Mass., about 2,300 Harvard and Radcliffe students ended a 30-hour fast for peace. They said they will donate the 60-cent refunds for each meal missed to a Quaker group to aid refugees in Vietnam.

In Washington, small antiwar gatherings replaced the mammoth rally that attracted an estimated 250,000 antiwar demonstrators Nov. 15.

In New York City, 40 Vietnam veterans read the names of American servicemen killed in Vietnam, as part of a Riverside Church daily recitation of war dead. The reading has gone on for 337 hours thus far.

In Cheektowaga, N.Y., 150 persons picketed for 1½ hours outside the locked gates of Cornell Aeronautical Laboratory to criticize its work in defense research.

In Rochester, N.Y., a candlelight march through the downtown streets was attended by 2,000 persons.

Work Group Signs Document

MEXICO CITY (AP) — Leaders of the Mexican and U. S. Delegations to a bilateral work group on drug control have signed a joint recommendation document to be presented to both governments.

Secretaries Huerta Grados of Mexico and Jack B. Kubisch of the U. S. Saturday signed the document which resulted from talks held here Oct. 31-Dec. 5.

The work group, arranged when "Operation Cooperation" replaced "Operation Intercept," discussed illicit production of marijuana and dangerous drugs in Mexico and their illegal transport to the U.S.

"Operation Intercept" was a unilaterial move by the U. S. to decrease illegal drug traffic from Mexico by intensifying border inspections.

Annual Hi-Y Session Ends

AUSTIN (AP)—A joint session of the Youth House and Senate Sunday ended the annual Hi-Y Youth in Government activities here.

This year's affair was the largest in the group's 23-year history, with a total of 880 registered delegates.

The final session was held in the House Chamber of the State Capitol.

The following awards were made:

Outstanding officer — Brad Taylor of Dallas, president pro tem of the Senate.

Outstanding hearing committee—Chaired by Steve Peden of Dallas; Kathi Newton of Grand Prairie, clerk.

Outstanding senator — Steve Hurst of Tyler.

Outstanding representative — Bob Peurifoy of Dallas.

Outstanding bill—a noise regulation bill introduced by the G Chapter of the Beaumont Tri-Hi-Y.

Outstanding presentation of a bill in the House—A noise regulation bill presented by Joan Dover of Beaumont.

Outstanding presentation of bill in the Senate—By Janet Dover of Beaumont.

Outstanding Senate reporter—Mary Lou McCarty of Lubbock.

Outstanding House reporter — Deedra Harrison of San Antonio.

Outstanding reporter of the judicial program—Clyde Wright of Port Arthur.

Outstanding district editor — Sandi Smallwood of Dallas.

Outstanding district judge — Jane Neale of Wichita Falls.

Outstanding prosecuting attorney team—Phillip Samuels and James Cohegan of Corsicana.

Outstanding defense attorney —Jane Foster of Austin.

Best news story—D'Anna Allen of Wichita Falls.

Feather Printing
for all your printing needs
Phone 573-6331
2107 25th Street

SAFEWAY HAS LOW EVERYDAY PRICES & SPECIALS

LOW Prices
At your Friendly Safeway Store.
Shop Safeway for all your Festive Holiday Foods. Safeway has all the Traditional Favorites at Low, Low Everyday Prices. You'll benefit from extra savings on our advertised Specials every day, too. Come, compare and see. See how much you can save on your Holiday Shopping at Safeway. No expensive, messy stamps or "gimmicks". Don't bother with confusing coupons.
Save Cash Every Day! Shop Safeway!

Safeway Special!
Enriched Flour
Harvest Blossom. All-Purpose
5-Lb. Bag 29¢
(With $5.00 purchase or more, excluding cigarettes)

Compare Low Prices!
Ice Cream — Snow Star. Assorted Flavors—½-Gal. Ctn. 63¢ Why Pay 69¢
White Bread — Mrs. Wright's. ★Regular or Sandwich Sliced. 1½-Lb. Loaf 29¢
Canned Biscuits — Mrs. Wright's. ★Sweet Milk or ★Buttermilk —8— Can 8¢ Why Pay 9¢
Cane Sugar — Candi Cane. Pure Cane —5-Lb. Bag 56¢ Why Pay 57¢
Corn Meal — Covered Wagon. White —5-Lb. Bag 39¢ Why Pay 43¢

Safeway Big Buy!
Tomato Soup
Town House. Great at Lunchtime!
10¾-oz. Can 10¢

Compare Low Prices!
Liquid Bleach — White Magic. For a Whiter Wash! —Gal. Plastic 39¢ Why Pay 41¢
Detergent — Parade. Washday Favorite! —49-oz. Box 49¢ Why Pay 59¢
Facial Tissues — Silk. Assorted Colors —150-Ct. Box 17¢ Why Pay 21¢
Toilet Tissue — A-1. White —4-Roll Pak 29¢ Why Pay 33¢
Par Liquid — Detergent. For All the Family Wash! —32-oz. Plastic 38¢ Why Pay 45¢

Safeway Special!
Wolf Chili
Plain. Without Beans
15-oz. Can 49¢

Compare Low Prices!
Margarine — Patty. Piedmont —½-Lb. Pkg. 8¢ Why Pay 10¢
Chunk Tuna — Light Meat: Sea Trader —6½-oz. Can 29¢ Why Pay 33¢
Del Monte Catsup — The Liveliest Catsup Ever! —14-oz. Bottle 24¢ Why Pay 25¢
Cake Mixes — Mrs. Wright's. Assorted —18½-oz. Pkg. 25¢ Why Pay 29¢
Cheese Spread — Breeze Imitation Process —2-Lb Box 59¢ Why Pay 69¢

Safeway Big Buy!
Baby Food
Heinz. Assorted. Strained.
★Fruits ★Vegetables ★Desserts
Reg. Jar 8¢

Compare Low Prices!
Cling Peaches — Highway ★Sliced or ★Halves. —29-oz. Can 27¢ Why Pay 29¢
Shortening — Velkay. For Your Frying Needs—3-Lb. Can 57¢ Why Pay 59¢
Canned Milk — Evaporated. Lucerne —14½-oz. Can 16¢ Why Pay 17¢
Cream Pies — Bel-air. Assorted —14-oz. Pkg. 29¢ Why Pay 31¢
Anti-Freeze — Peak Champ. Be Ready for Winter Days —Gal. Can $1.39 Why Pay $1.59

Safeway Big Buy!
Saltines
Melrose Soda Crackers
1-Lb. Box 19¢

Check These Safeway Meat Values!
Pork Chops — Quarter Sliced Pork Loin. Lean, Pink Texture —Lb. 67¢
Sliced Bacon — Capitol. Compare Quality 1-Lb. Pkg. 69¢

Safeway Has the Variety & Quality!
Short Ribs — USDA Choice Grade Heavy Beef —Lb. 39¢
Stew Beef — Boneless. Prediced. USDA Choice Heavy Beef —Lb. 89¢
Boneless Brisket — USDA Choice Heavy Beef —Lb. 99¢
Ground Chuck — Lean Beef —Lb. 79¢
Ground Beef — Safeway Handy Chub Pak 2-Lb. Chub $1.15
Top Sirloin Steak — Boneless. USDA Choice Heavy Beef —Lb. $1.49
New York Steak — Boneless Strip. USDA Choice Grade Heavy Beef —Lb. $1.99

Serve Ham Often!
Smoked Hams
Lean and Firm. Fine Flavor! Shank Portion. —Lb. 59¢
Whole Hams — or ★Full Shank Half. No Centers Removed —Lb. 69¢
Smoked Ham — Full Butt Half. No Centers Removed —Lb. 73¢
Center Slices — of Smoked Ham —Lb. $1.29

Pork Loin Roast — Full Rib Half (Full Loin Half—Lb. 85¢) —Lb. 79¢
Pork Roast — Boston Butt. Semi-Boneless —Lb. 59¢
Pork Steak — Butt Cut. Extra Lean —Lb. 69¢
Link Sausage — Pork. Safeway —Lb. 69¢
Smorgas Pak — Eckrich. 4 Varieties in Pkg. 1-Lb. Pkg. $1.09
Sliced Bacon — Safeway 1-Lb. Pkg. 79¢
'White' Turkeys — Honeysuckle. Hens. USDA Insp. Grade 'A' —Lb. 49¢

USDA Inspected Grade 'A'!
FRESH FRYERS
(Cut-Up Fresh or Frozen —Lb. 35¢) Everyday Low Price! Whole. —Lb. 29¢
Drumsticks — or ★Thighs. Cut from USDA Inspected Grade 'A' Fryers —Lb. 65¢
Split Breasts — Cut from USDA Inspected Grade 'A' Fryers —Lb. 69¢
SAFEWAY SELLS ONLY USDA GRADE 'A' WHOLE FRYERS

Safeway Low Prices!
Hawaiian Punch — Frozen Concentrate. Fruit Juicy Red—6-oz. Can 21¢
Mince Meat Pie — Country Cupboard. Frozen—42-oz. Pkg. $1.29
Instant Potatoes — French's. Mashed—6½-oz. Box 35¢
Ideal Dog Food — Wilson's—16-oz. Can 17¢

More Low, Low Prices!
Margarine — Imperial. Regular—1-Lb. Pkg. 41¢
Blistik Lip Balm — —Each 49¢
Mennen Dry Deodorant — Anti-Perspirant 4-oz. Can 93¢
Dental Cream — Colgate. (5¢ Off Label) Large Tube 64¢

Christmas Time is Picture Time
Take advantage of Safeway's speedy Film Processing Service! Pick up a convenient mailing envelope. Low Prices on Film, Flash Cubes and Batteries. Photos are forever!

Safeway for Finest Fruits & Vegetables!
Strawberries
Safeway Brings This Springtime Favorite to You During the Winter Season
Full Pint Basket —Each 3 for $1

Variety & Quality Always at Safeway!
Red Apples — Delicious. Extra Fancy 3-Lb. Bag 59¢
Grapefruit — Ruby. Texas Finest 5-Lb. Bag 59¢
Pineapple — Sugarloaf. Large Each 45¢
Cranberries — Ocean Spray 1-Lb. Cello 39¢
Tangerines — Large. Zipper Skin —Lb. 19¢
Tangelos — Jumbo Size —Lb. 19¢
Raisins — Golden. Del Monte 3 12-oz. Pkgs. $1
Red Potatoes — US No. 1 A 10-Lb. Bag 69¢
Texas Yams — Selected Sizes —Lb. 19¢
Walnut Meats — Diamond Green Label 10-oz. Pkg. 99¢
Walnut Meats — Diamond Green Label 16-oz. Pkg. $1.29
Pitted Prunes — Del Monte 12-oz. Pkg. 49¢
Orange Juice — Safeway. Pure. From Florida Quart Dec. 39¢
Orange Juice — Safeway. Pure. From Florida ½-Gal. Dec. 75¢

Golden Ripe!
Bananas
Mellow Flavor.
Special at Safeway! —Lb. 10¢

Prices Effective Mon., Tues. and Wed., Dec. 15, 16 & 17, in Snyder
We Reserve the Right to Limit Quantities. No Sales to Dealers.

SAFEWAY
©COPYRIGHT 1969, SAFEWAY STORES, INCORPORATED

Hair Spray — Sudden Beauty — ★Regular or ★Super Hold — 12.5-oz. Can 73¢
Toothpaste — Vote — The Adult Toothpaste — 2.4-oz. Tube 59¢
Deodorant — Ban Cream — (6¢ Off Label) — 1.05-oz. Jar 67¢
Deodorant — Ban Spray — Extra Dry — 4-oz. Aerosol $1.09
Analgesic Tablets — Excedrin — The Extra-Strength Pain Reliever — 36-Ct. Bottle 69¢
3-Minute — Quick Oats — or ★Old Fashion — 18-oz. Box 31¢
Deodorant Bar — Safeguard Soap — ★Beige ★Pink ★White — Bath Size Bar 22¢
Chocolate Covered — Peanuts — Brach. Milk Chocolate — 5¾-oz. Box 49¢
Chef Boy-Ar-Dee — Pizza Mix — Pepperoni — 16⅞-oz. Pkg. 77¢
Bayer — Aspirin — Fast Pain Relief — 100-Ct. Bottle 79¢
Dow Bathroom — Cleaner — Makes a Difficult Chore Easy Aerosol — 17-oz. 79¢
Detergent — Ivory Snow — Perfect for Baby's Wash — 13-oz. Box 38¢
Detergent — Tide XK — Washday Favorite! — 3-Lb., 1-oz. Box 84¢
Detergent — Oxydol — For All the Family Wash! — 3-Lb., 1-oz. Box 84¢
Detergent — Salvo Tablets — Pre-Measured — 24-Ct. Box 78¢

OF CANYON REEF

Dunbar 86-73 Over Estacado In Finals

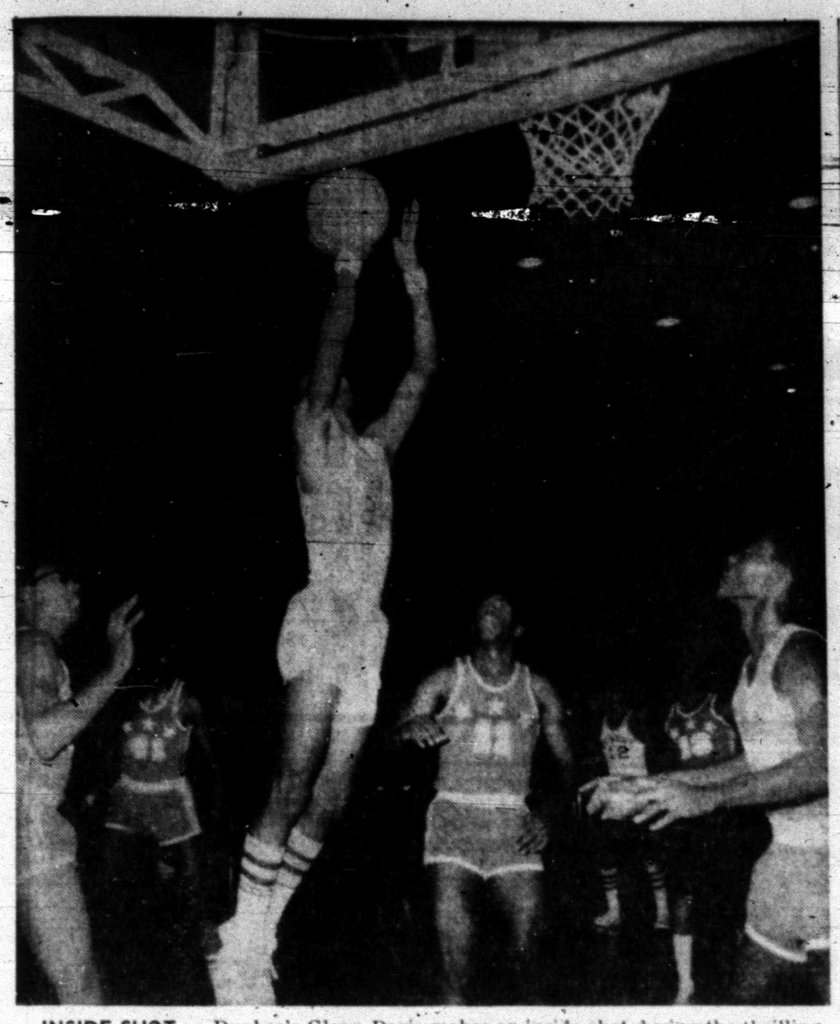

INSIDE SHOT — Dunbar's Glenn Davis makes an inside shot during the thrilling finals tilt of the Canyon Reef Basketball Tournament, held here Saturday night. He's surrounded by four Estacado boys—an unidentified one at far left, Ed Newsome (41) Donnie Harris (11) and Lee Jones (15). In the background are Dunbar's Edward Hereford (12) and Estacado's Kenneth Wallace (13). Dunbar won the title 86-73 with a great rally in the fourth period.

As predicted, competition was close in several tilts as the final rounds of the Fifteenth Annual Canyon Reef Basketball Tournament were unreeled in the Scurry County Coliseum Saturday.

The two Lubbock entries — Dunbar and Estacado — hooked up in the championship contest, and the Panthers won the crown 86-73 with a great fourth-quarter rally.

Dunbar was trailing 62-59 going into the last frame and at one point in the final stanza Estacado led by as much as six points. But, the Panthers began shooting sharper than Annie Oakley and scored 27 points in the last quarter while holding the Matadors to 11 to win going away. Ernest Davis, Marc Wilson and Glenn Davis sparked the rally for Dunbar, getting 10, eight and six points respectively in the final period. Wilson was high point man in the game with 27 points while Glenn Davis contributed 19, and Earnest Davis 18 points. Edward Hereford also finished in double figures, getting 12 points.

Three Matadors hit in twin figures, led by Lasel Green, who roped 25. Donnie Harris and Lee Jones posted 17 and 16 points respectively. But none of the Matadors could score more than four points in the crucial fourth quarter while Dunbar's run - and - shoot tactics paid off handsomely.

Snyder's talented Tigers fell victim to two close contests in Saturday's rounds, losing 67-66 to Midland in the battle for third place after dropping a narrow 73-72 verdict to Estacado in the second round.

In the third place game, Midland slowly began pulling away and had built a 55-44 lead after three periods. But a great rally by the Tigers almost pulled the contest out of the fire as Coach Ned Underwood's lads outscored the Bulldogs 22-12 in the last quarter with the rally falling only one point shy of sending the affray into overtime. Bruce Almond, especially, looked sharp in the last frame, sinking 10 of his 16-point total in the last frame. However, Ronald Ward and Wesley Bishop were leading scorers for the Black and Gold with 21 and 20 points respectively. Danny Woods put in 22 points to lead Midland, and his teammate, Larry Neahusan, contributed 13 points towards the victory.

In the 2nd round, the Tigers trailed Estacado by six points after one period, but slowly began cutting into the lead and had narrowed the gap to 42-39 at halftime and tied it up 58-58 after three periods. Green, however, sparked the Matadors in the last quarter and they were able to come out with a 1-point victory. Green led Estacado scorers in this contest with 20 points, Donnis Harris made 18, Lee Jones meshed 14, and David Duke roped 13 points. For Snyder, Ronald Ward was high with 26 points, Wesley Bishop posted 22, and Bruce Almond dropped in 10.

Dunbar put down Midland 65-61 in the other second round contest on the winners' side of the bracket to qualify for the finals. Mdiland led 14-11 after one period, but a 20-point outburst in the second quarter turned the tide in favor of the Panthers, 31-26, at halftime and they were able to hang onto a quarter. The Bulldogs picked up four points on Dunbar in the 49-41 lead going into the final last frame, but the deficit was just too much to overcome. Midland had only one boy in double figures - Randy Dvorak with 21 points. Dunbar had three in twin figures — Ernest Davis and Marc Wilson with 18 each and Glenn Davis with 12.

Seminole won the Consolation crown with a 53-50 victory over Brownfield. It was a close tilt all the way. The score was tied 12-12 after one period, and Seminole led 28 - 24 at halftime. Brownfield went ahead 40-39 in the third period, but the Indians outscored the Cubs 14-10 in the last frame to sack up the verdict. Each team had three boys in double figures — David Henderson (14,) Steve Hatley (12) and Danny Whisenhunt (11) for Seminole and John Brown (18), Mike Richardson (14) and Brad Moore (10) for Brownfield.

Seminole shaded Hereford 59-52 to qualify for the Consolation finals and Brownfield took out Phillips 53-43 to get in the tilt with Seminole.

In the battle for 7th place Phillips shaded Hereford 57-56.

Most tournament officials agreed it was one of the most exciting tournaments ever held here.

Snyder, Estacado and Dunbar placed two men each on the All - Tournament team. Ronald Ward and Wesley Bishop were named for Snyder. Lasel Green and Lee Jones were the Estacado representatives, and Marc Wilson and Ernest Davis represented Dunbar. Other All-Tournament selections included Steve Hatley of Seminole, John Brown of Brownfield, Randy Dvorak of Midland and Roy Rhoten of Phillips.

* * *

CHAMPIONSHIP TILT

DUNBAR (86)	FG	FT	PF	TP
Hereford	5	2	4	12
Newman	1	0	0	2
E. Davis	8	2	4	18
G. Davis	8	3	1	19
Young	1	0	3	2
Ed Davis	0	0	1	0
Bryant	0	1	0	1
Wilson	13	1	2	27
Atkins	2	1	4	5
TOTALS	38	10	19	86

ESTACADO (73)	FG	FT	PF	TP
Harris	5	7	3	17
Wallace	1	0	1	2
Jones	7	2	2	16
Christopher	1	0	0	2
Ward	1	0	1	2
Newsome	2	0	2	4
Duke	2	1	4	5
Hunter	0	0	2	0
Green	10	5	2	25
TOTALS	29	15	17	73

Dunbar 21 21 17 27—86
Estacado 19 20 23 11—73

* * *

THIRD PLACE TILT

MIDLAND (67)	FG	FT	PF	TP
Salgado	3	2	0	8
Dvorak	3	2	2	8
Smith	0	0	1	0
Neahusan	5	3	3	13
Floyd	1	0	2	2
Mason	3	0	2	6
Ormond	2	4	1	8
Woods	9	4	3	22
TOTALS	26	15	14	67

SNYDER (66)	FG	FT	PF	TP
Rambin	1	0	0	2
Farmer	0	1	3	1
Bishop	8	4	2	20
Almond	7	2	2	16
Ward	8	5	4	21
McNair	2	0	1	4
Patrick	1	0	4	2
TOTALS	27	12	16	66

Midland 19 16 20 12—67
Snyder 16 12 16 22—66

* * *

CONSOLATION FINALS

SEMINOLE (53)	FG	FT	PF	TP
Henderson	5	4	2	14
Hatley	4	4	5	12
Sims	2	1	2	5
Walker	0	4	1	4
Livingston	1	3	0	5
Whisenhunt	3	5	3	1
Donohoe	1	0	3	2
TOTALS	16	21	16	53

BROWNFIELD (50)	FG	FT	PF	TP
Masson	0	0	2	0
Washington	0	0	2	0
Wise	0	1	0	1
Brown	7	4	3	18
Richardson	7	0	5	14
Moore	4	2	1	10
Roberson	2	3	4	2
TOTALS	20	10	17	50

Seminole 12 14 11 14—53
Brownfield 12 12 16 10—50

* * *

SECOND ROUND

ESTACADO (73)	FG	FT	PF	TP
Harris	9	0	1	18
Wallace	2	0	2	4
Jones	6	2	2	14
Ward	0	0	3	0
Green	9	2	2	20
Duke	5	3	2	13
Newsome	2	0	1	4
TOTALS	33	7	13	73

SNYDER (72)	FG	FT	PF	TP
Rambin	[illegible]	1	1	1
Farmer	[illegible]	1	4	7
[illegible]	10	2	0	22
Almond	3	4	3	10
[illegible]	9	8	0	26
McNair	0	2	0	2
Patrick	1	2	0	4
TOTALS	26	20	8	72

Estacado 20 22 16 15—73
Snyder 14 25 [illegible]14—72

* * *

SECOND ROUND

DUNBAR (65)	FG	FT	PF	TP
Hereford	2	4	3	8
E. Davis	6	6	1	18
G. Davis	6	0	1	12
Young	1	0	2	2
Wilson	8	2	4	18
Atkins	3	1	2	7
TOTALS	26	13	13	65

MIDLAND (61)	FG	FT	PF	TP
Salgado	1	0	2	2
Dvorak	10	1	2	21
Smith	1	0	5	2
Neahusan	4	0	2	8
Floyd	3	3	0	9
Mason	1	0	1	2
Ormond	4	0	5	8
Woods	2	0	1	4
King	0	0	2	0
Phillips	1	3	0	5
TOTALS	27	7	20	61

Dunbar 11 20 18 16—65
Midland 14 12 15 20—61

* * *

CONS 2ND ROUND

BROWNFIELD (53)	FG	FT	PF	TP
Masso	0	1	3	1
Ellis	0	1	0	1
Washington	1	2	2	4
Brown	4	6	4	14
Richardson	6	1	5	13
Moore	3	3	4	[illegible]
Roberson	5	1	2	11
TOTALS	19	15	21	53

PHILLIPS (43)	FG	FT	PF	TP
Yarbrough	0	0	1	0
Beebe	0	1	0	1
Rholen	2	6	4	10
Young	5	5	1	15
Lawson	1	1	4	3
Guest	2	2	5	6
Gower	4	0	2	8
TOTALS	14	15	17	43

Brownfield 12 14 6 19—53
Phillips 10 8 14 11—43

* * *

SEMINOLE (59) — Henderson 1-1-5-3; Hatley 11-9-3-31; Walker 0-0-1-0; Livingston 5-6-2-16; Whisenhunt 1-1-1-3; Donohoe 1-4-2-6; TOTALS 19-21-14-59.

HEREFORD (52) — Wartes 2-2-2-6; Lemons 1-3-0-5; Mays 3-1-2-7; Pitman 6-2-5-14; Rush 2-5-5-9; Sparks 3-1-3-7; Hicks 1-2-2-4; TOTALS 18-16-19-52.

Seminole 11 18 9 21—59
Hereford 4 9 17 22—52

* * *

SEVENTH PLACE

PHILLIPS (57) — Yarbrough 1-3-5-5; Beebe 2-4-2-8; Rholen 2-7-1-11; Young 5-2-3-12; Gower 7-4-5-18; Guest 0-3-4-3; TOTALS 17-23-20-57.

HEREFORD (56) — Wartes 6-0-3-12; Lamons 4-2-1-10; Pitman 1-3-4-5; Rush 3-2-5-8; Sparks 6-5-3-17; Hicks 2-0-3-4; TOTALS 22-12-19-56.

Phillips 6 19 12 20—57
Hereford 13 15 17 11—56

DRIVES IN — Dunbar's Marc Wilson drives in for a layup shot with Estacado's Kenneth Wallace (13) defending. The action occurred during the finals of the Canyon Reef Tournament, and Wilson scored 27 points to lead the Panthers to the championship.

Bengals Host Seminole Here Tuesday

Snyder's Tigers have only a brief respite following the Canyon Reef Tournament before they see action again. The Tigers host Seminole in the Scurry County Coliseum at 8 p.m. Tuesday following a "B" team game between both schools at 6:15 p.m.

Coach Ned Underwood said he probably would start the same boys who opened play in the Reef tournament.

This weekend, the Tiger squad goes to Ft. Stockton for a tournament.

There will be a halftime show during the Snyder - Seminole contest here Tuesday night. It will be presented by the girls P.E. department at SHS.

Two 7th grade tilts will be held in the Lamar gym beginning at 4 p.m. today. However, the 8th and 9th grade Travis and Lamar tilts scheduled against Big Spring for today have been postponed due to an All-Sports banquet in Big Spring tonight.

Thus Lamar 8th will be at home for a 5:30 p.m. tilt against Stamford Thursday, followed by a 9th grade contest. On the same day, Travis 8th hosts Colorado City at 5:30 p.m. followed by a 9th grade tilt at 7 p.m.

Vikings Claim 12th Straight

By ED SCHUYLER JR.
Associated Press Sports Writer

Eleven-year-old Rick Snyder must have been an inspiration to Minnesota quarterback Joe Kapp. Rick took to the air at halftime, then Joe went to the air in the fourth quarter to bring the Vikings their 12th straight National Football League victory.

Rick and his mother were in the gondola of a 25-foot-hot-air balloon participating in the halftime show of the Vikings-San Francisco game played Sunday in a snowstorm in Minnesota. When Mrs. Snyder got out of the gondola, the balloon broke its mooring and carried Rick three miles, landing in the Minnesota river.

A passing motorist got the boy out of the river and returned him to the stadium in time to see Kapp, who threw only 10 passes, put the ball in the air for a 52-yard scoring strike to Gene Washington for the victory.

In other NFL action Sunday, Detroit, 8-4-1, thrashed Los Angeles, 11-2, 28-0; Washington, 7-4-2, held off New Orleans, 4-9-17-14; Green Bay 7-6- topped Chicago, 1-12, 21-3; Cleveland, 10-2-1, took St. Louis, 4-8-1, 27-21; the New York Giants, 5-8 edged Pittsburgh 1-12, 21-17, and Atlanta, 5-8 trounced Philadelphia, 4-8-1, 27-3. Capitol Division winner Dallas, 10-2-1, beat Baltimore, 7-5-1, 27-10 Saturday.

The American Football League ended its regular season Sunday as the New York Jets pounded Miami 27-9, Houston edged Boston 27-23, San Diego walloped Buffalo 45-6 and Denver upended Cincinnati 27-16. Oakland nipped Kansas City 10-6 Saturday.

Minnesota Coach Bud Grant was pleased with his club's 12th triumph after a season-opening loss but admitted the unscheduled balloon trip stole the show. "The game was sort of an anticlimax to that," said Grant.

The game might have been anticlimatic for the hardy Minnesota fans if it had not been for Kapp and Washington. Washington got behind Kermit Alexander, hauled in the ball on the 15 and raced into the end zone.

Coastal Division champion Los Angeles, with quarterback Roman Gabriel sitting out most of the first half, simply couldn't get untracked against Detroit, being held to 96 yards total offense. Ex-Ram Bill Munson passed for two touchdowns, Errol Mann booted four field goals and the Lions also got a safety.

Charley Harraway ran 12 yards for a touchdown and caught a 30-yard pass from Sonny Jurgensen for another and Curt Knight kicked a 19-yard field goal as Washington built a 17-0 halftime lead, then withstood New Orleans. The victory assured the Redskins of their first winning season since 1955.

After a scoreless first half, Green Bay exploded for 21 points in the third quarter. Two of the touchdowns were scored by Travis Williams on a 29-yard run and a 60-yard pass from Don Horn. Chicago's Gale Sayers, the FL's leading rusher, gained 90 yards in 25 carries and boosted his total to 972 yards.

Down 27-7, St. Louis rallied with two fourth-quarter touchdowns and then missed a chance to pull the game out. The Cardinals blocked a Cleveland punt and the ball rolled out of bounds at the Cleveland six. However, referee Tom Bell ruled Chip Healy of St. Louis kicked the ball and then penalized the protesting Cardinals 15 yards for unsportsmanlike conduct, giving Cleveland a first down.

Ed Marsh of Baylor had the best collegiate punting average in 1969. His punts averaged 43.6 yards.

SCORES

Southwest

Baylor 95, SW Louisiana 58
Arkansas 85, Tex.-Arl'ton 73
Rice 88, Colo. St. Col. 67
Corpus Christi 75, Tex. Luth. 59
How. Payne 119, Sul Ross 100
Tex. Chris. 79, Okla. City 61

Far West

So. Calif. 70, Iowa St. 59
UCLA 99, Texas 54
N. Mex. St. 94, Ariz. St. 88
Wyoming 70, Air Force 67
New Mex. 87, Tex. Tech 65
Oregon St. 67, Gonzaga 53
Utah 84, Lo Ang. Loy. 76, ot
Colo. St. U. 68, Denver 54
Wash. St. 106, Montana 77

Kittens Win Second Place At Kermit

KERMIT — The Snyder Kittens won second place in the Junior Varsity Basketball Tournament here Friday and Saturday.

The Kittehs of Coach Bill Bundy dropped a decision by nine points to Monahans in the finals. They beat Pecos 63-54 in the opening round, then bested Kermit by a 17-point margin in the semifinals.

Complete details on the contests are not available since the B Team scorebook was apparently lost.

Ira Wins Two Tilts At Divide

DIVIDE — Ira's Bulldogs won two tilts here Saturday night with the boys taking a 64-58 decision after the girls' team triumphed 58-46.

Ira's boys had to rally to win. The score was tied 9-9 after one period and Divide led 26-20 at halftime. However, the Bulldogs took a 42-38 margin in the third period and held on for the victory.

Joe Williams, Ricky Cox and Ricky Hester led Ira scorers with 23, 20 and 11 points respectively.

Divide's attack was led by Yarbrough and Lister with 19 and 18 points respectively.

Ira's girls took a 14-8 lead in the first period and held the lead all the way. Carolyn Rodgers and Jan Kruse each collected 19 points. Janie Roddy meshed 18, and Annette Erwin meshed 2.

For Divide, LaJuan Buchanan posted 23 points, and B. Munroe put in 12.

Ira hosts Loraine Tuesday and Roby Thursday with both programs to begin at 7 p.m. Next Friday and Saturday, the Bulldogs will be in a tournament at Highland.

IRA BOYS (64) — Williams 9-5-23; Payne 1-1-3; Hester 5-1-11; Cox 9-2-20; Crawford 3-1-7; totals 27-10-64.

DIVIDE BOYS (58) — Lister 8-2-18; Gonzales 3-2-8; Yarbrough 8-3-19; Gomez 4-0-8; Brown 3-0-6; totals 26-7-58.

Ira 9 11 22 22—64
Divide 9 17 12 20—58

* * *

IRA GIRLS (58) — Rodgers 9-3-19; Erwin 0-2-2; Roddy 8-2-18; Kruse 4-11-19; totals 20-18-58.

DIVIDE GIRLS (46) — Munroe 6-0-12; Hyde 2-5-9; Buchanan 10-3-23; Chavez 1-0-2; totals 19-8-46.

Ira 14 17 16 21—58
Divide 8 17 9 12—46

After you see your doctor...
PRESCRIPTIONS
"TAKE ONE OF THESE PILLS AFTER EVERY MEAL. ON SECOND THOUGHT—TAKE ONE ANY TIME!"
bring your prescription to
Stinson Drug Co.
PRESCRIPTION DRUGGISTS
Phone 573-3531 SNYDER, TEXAS

WE'VE GOT 'EM!!
THE GREAT GIFT INVENTION OF 1970
SCHICK ELECTRONIC HOT LATHER DISPENSER
FREE GIFT WRAPPING ON ALL PURCHASES
$19.95
FREE GIFT WRAPPING ON ALL PURCHASES
"WE WANT TO HELP OUR CUSTOMERS IN ANY WAY THAT WE CAN"
BURGESS PROFESSIONAL PHARMACY
3706 AVE. S PHONE 573-7582

For All Your Printing Needs
Feather Printing
Phone 573-6331 2107 25th

THE GREAT LOOPHOLE SEARCH

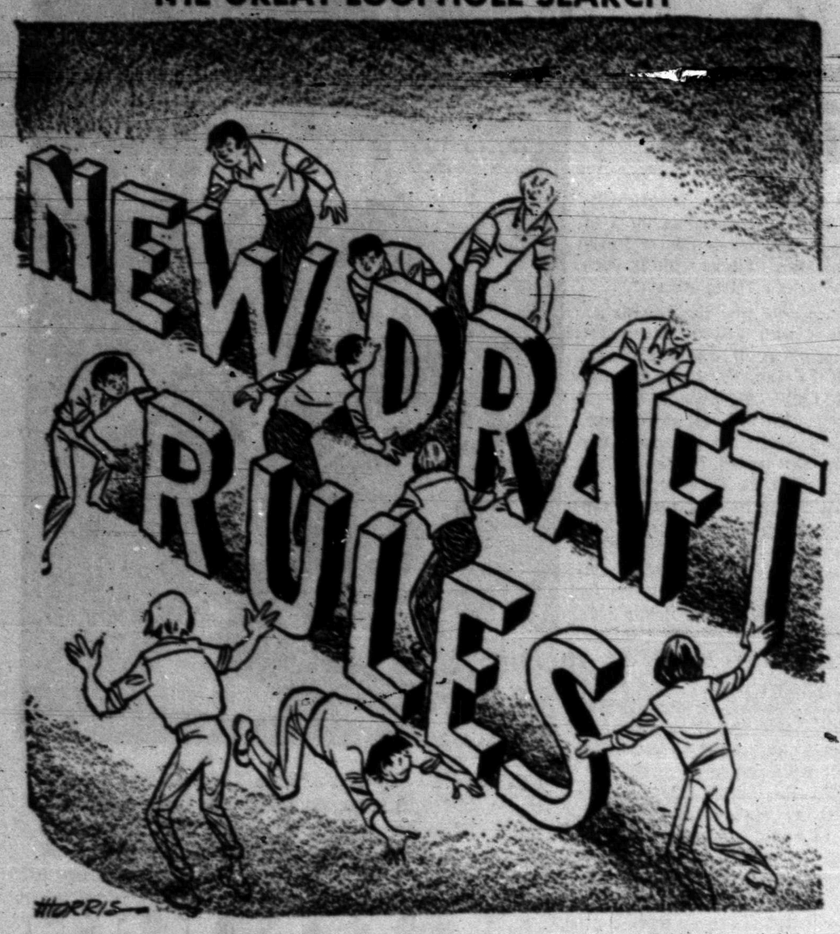

ON PASSENGER BUSINESS PROFITS

Railroads Changing Image

By JOHN CUNNIFF
AP Business Analyst

NEW YORK (AP) — Slowly but steadily the railroad industry feels it is winning a difficult battle to convince the American people that its position regarding passengers and profits does have some merit.

There were days not long ago, railroad men concede, when a good part of the American population thought they were crying wolf. The disbelievers included passengers, employes and government representatives.

The railroad men shouted for years that they were losing money on long-haul and commuter passenger service, and so they fought to discontinue scores of trains. The public didn't believe; it suspected instead that the books were being juggled.

The question was asked: "If the United States is really the strongest industrial nation on earth, why is it that it cannot provide passenger service equal to or better than that of less developed nations?"

It was easy to compare the incredibly poor and often dangerous train service in the United States with superior and apparently successful passenger trai . as close by as Canada.

Why, asked passengers, did the equipment in some American railroad station look like it dated from Civil War days, if not actually, then in design. Many passengers concluded that the railroads were hinting broadly that they didn't want passenger business.

The public was entirely justified in having some suspicions, because the railroad industry has had among its leaders in the past some gentlemen of rather questionable motivations and lukewarm regard for the truth.

Public opinion hasn't changed in a very dramatic way, but you can easily perceive now that it isn't what it was just a year ago. The railroad men seem to be getting a more positive, less doubting, reception.

A good deal of hard work has gone into changing the image and a lot of researchers and publicists and lobbyists have worked like coolies to do so. But events also have begun to break their way.

That model of modern passengers railroads, the Canadian National, concedes now that it too cannot hope to continue profiting in huge segments of its territory, including sections of the transcontinental run west of Ontario and in the Maritime Provinces.

And during this past summer the Interstate Commerce Commission released a study that confirmed some of the industry's arguments. It showed that the lines studied were losing heavily on passenger traffic and perhaps, as a result, heading for trouble in other areas as well.

The increased use of the automobile and the airliner are said to be the chief reasons for the decline of rail passenger traffic. And the statistics do, of course, show a tremendous increase in these other transportation forms.

The United States has built the world's greatest highway system, and there is now one car for every 2.5 residents, compared with one in 35 in Japan and about one in 14 or 15 in Europe.

Such figures permits the railroads to argue that environmental changes developed in this nation are the nation's not the railroad's alone, to solve. Competition in this country has simply become too great.

The argument doesn't exonerate the railroads completely, however, and there probably will always exist some doubt about why people left the rails and some suspicion that the railroads could have kept more passenger traffic than they did.

The present considerations, however, seem to leave that determination for history. Analyses of rail problems has now advanced to a point where the main question is: How much government should they get?

Several bills were considered by a Senate subcommittee and elements of them combined in the so-called Rail Passenger Service Act of 1969, to be voted on soon. One feature calls for creation of a national passenger train network. Lines which are required to continue running unprofitable passenger trains in the national interest would be eligible for reimbursement of up to 80 per cent of operating losses.

Junior Editors Quiz on DIKES

QUESTION: *Why do they have dikes in Holland?*

* * *

ANSWER: A dike or levee is a bank of earth or other material built up to hold water back. Dikes are used where the land is so low that water might flood in. As most land is higher than the water level, dikes are only needed in special circumstances, such as to prevent flooding along the lower Mississippi. Yet dikes have had an extremely important part in history. It was by building them that the ancient Egyptians managed to control the Nile River. It is said that the effort, which had to be made by so many people, led to the development of cities along this and certain other river banks, from which civilization developed. A remarkable use of dikes is that practiced by the Dutch people, half of whose country lies at or below sea level. By building dikes, the courageous Dutch have held back the sea for centuries. As a result of a terrible storm in 1953, that caused the North Sea to cover almost 5 per cent of Holland's land, the Dutch started a 25-year Delta Plan for building enormous dams across four broad sea inlets. This will keep out the sea and create new fresh water lakes.

12-15

(David Maready of Wichita Falls, Tex., wins a prize for this question. You can win $10 cash plus AP's handsome World Yearbook if your question, mailed on a postcard to Junior Editors in care of this newspaper, is selected for a prize.)

Newcomers Welcomed In Unique Club

By D. M. KREISHER
Associated Press Writer

NEW YORK (AP) — People in big cities are reputed to be cold and unfriendly to strangers, but newcomers to New York gain instant membership in a club that entitles them to endless sympathy and advice.

The group is the "Hunting for a Home Club," a fellowship of blood sweat and tears shared by nearly everyone of moderate or lower income who has tried to find a place to live in this city where living space is one of the rarest commodities.

The newcomer is welcomed into the club by his new fellow workers, by deskmen and bellboys at the hotel he uses as a base while hunting and by others who learn of his status.

"Found a place to live yet?" has almost replaced "Glad to meet you" as a greeting for new coworkers.

The depth of emotion expressed by the wellwisher is a good indication of the time lapse since he went through the same trauma.

"Just moved into the city?" a waitress asks a customer reading the real estate ads over his breakfast coffee. "Still looking for a place to live? Miserable isn't it?"

Such expressions of concern can go a long way toward subduing the waves of frustration and hopelessness that engulf the home hunter after a few days of futile search.

Of more questionable value is the abundance of advice veterans of the home-hunting campaign give to the greenhorn. The ideas are valid in most cases, but, unfortunately, also are known by most of the other contestants in the frantic game.

The most common technique is to search the real estate section of the newspapers, particularly the massive section in the Sunday New York Times. Old pros will tell you the section can be obtained in certain locations as early as Thursday and is readily available on Saturday.

The sight of this seemingly endless selection is at first reassuring. But, after combing the columns for ads that match his aims in size, costs and losations, the seeker takes the greatly reduced list and a handful of dimes to the nearest telephone. There he probably will find most of the openings were taken days ago.

Those romantic or artistic souls who seek a place in Greenwich Village are directed to the ads in the weekly Village Voice. The eager apartment hunter then joins the early Thursday morning queue at the stand where the Voice first is distributed.

Unless he came with the street sweepers he'll find himself well back in a line of hunters who pay their money and wait to grab the copies as they come off the truck and race to the nearest phone booth. Chances are, when the seeker finally gets through to the apartment manager, after numerous busy signals, the apartment he wanted already is taken.

CROSSWORD PUZZLE

ACROSS

1. Nominal value
4. Crone
7. Worms
11. Flightless bird
12. Conceit
13. Flirt
14. Coolie
16. Excavation
17. Artificial language
18. Famous general
20. Elbow
22. Standard bearer
26. Tart
27. Run between ports
28. Fury
29. Scion
30. Yarn measure
31. Overlook
32. Make precious
34. Ginger
35. Commercials
36. Pullet
37. Vocalized
40. Frivolity
44. Copycat
45. Turf
46. Diocese
47. Coffeehouse
48. Attempt
49. Chapeau

DOWN

1. Fencing dummy
2. Candlenut tree
3. Red
4. Egret
5. Majority
6. Ape
7. Black tea
8. Gone by
9. Ailing
10. Pipe fitting
15. Aroma
19. Tonality
20. Caama
21. Lunch time
23. Taper
24. Norse navigator
25. Nerve network
27. Continue
30. Youth
31. Frank
33. Tidal wave
34. Questionable
37. Pouch
38. Wallaba
39. Ship-shaped clock
41. And not
42. Oolong
43. However

SALE		ME		GAFF							
PLUM		AP		ACER							
ALMS		LOTTERY									
RAB		DICE		RIE							
EYESIGHT				BAR							
	ROAN		AN		ES						
AR	BR		ANAS								
LEA		IMPUGNED									
LAP		EATS		ONE							
IMPASSE				CODA							
EELS		OR		AZON							
DRYS		NA		NEWS							

SOLUTION OF SATURDAY'S PUZZLE

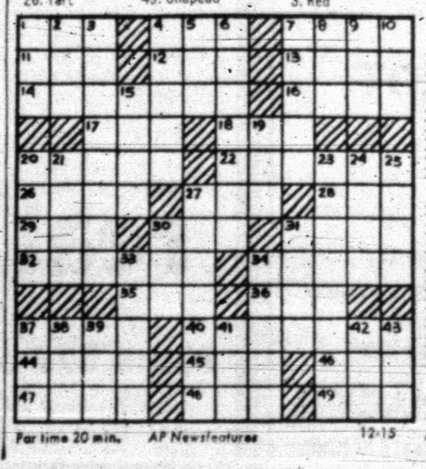

For time 20 min. AP Newsfeatures 12-15

MARY WORTH

To Buy, Sell Cr Trade
Dial 573-5486

WAYOUT

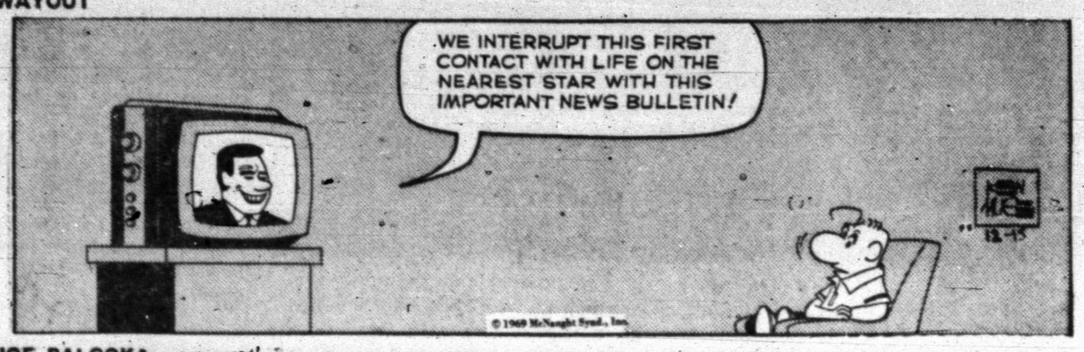

JOE PALOOKA

PLAIN JANE

TIGER

REX MORGAN

DENNIS THE MENACE

"TOMORROW MORNING I'LL READ YOU SOMETHING TO WAKE YA UP! OKAY, DAD?"

For All Your Printing Needs
Feather Printing Co.

GET READY FOR CHRISTMAS!

SHOP FURR'S LOW, LOW MIRACLE PRICES!

SAVE AND REDEEM FOR CHRISTMAS GOLD BOND STAMPS

DOUBLE ON TUESDAY AT 4:00 P.M. & ALL DAY WEDNESDAY!

CRISCO 3-Lb. Can **69c**

DINNERS Morton's Fresh Frozen Chicken, Beef Turkey, Salisbury Steak, Spaghetti and Meat. Your Choice **33c**

BUTTERMILK Farm Pac ½ Gal. **39c**

MARSHMALLOW CREME Kraft 8 Oz. Jar **19c**

FLOUR Food Club 5-Lbs. **39c**

SOUP Food Club Tomato Can **10c**

PEARS Food Club In Heavy Syrup No. 2½ Can **39c**

TOMATO JUICE Kern's 46 Oz. Can **25c**

PINEAPPLE Libby's, Flat Can, Chunked or Sliced **15c**

MELLORINE Farm Pac Asst. Flavors ½ Gal. **29c**

CRACKERS Food Club Lb. Box **19c**

EGGS Farm Pac USDA Grade A Med. Doz. **65c**

PLUM JELLY	Food Club 18 Oz. Tumbler	3 For $1
RED SALMON	Food Club, Sockeye No. 300 Can	99c
PEANUTS	Planter's Dry Roast, 8½ Oz.	59c
APPLE JUICE	Food Club 32 Oz. Bottle	3 For $1
TOMATOES	Food Club No. 303 Can	5 For $1
PINEAPPLE	Gaylord Sliced No. 2 Can	25c
Mandarin Oranges	Food Club 11 Oz.	25c
RAISINS	Food Club 2 Lb. Cello Pkg.	69c
PICKLES	Gaylord, Sweet Chips Qt.	39c
MARGARINE	Food Club Deluxe, Lb.	19c
JERGEN'S SOAP	Bath Bar	10c
APPLE BUTTER	Ma Brown 28 Oz.	39c
PEAS	Food Club, Sweet No. 303 Can	5 For $1
NESTLE'S QUIK	Strawberry Lb. Pkg.	49c
PEACHES	Gold Coast No. 2½ Can	25c
Mixed Vegetables	Food Club No. 303 Can	5 For $1
CORN OIL	Food Club 24 Oz.	59c
SARAN WRAP	50 Ft. Roll	39c

FRUITS & VEGETABLES

GRAPEFRUIT Texas Ruby Red Lb. **12½c**

YELLOW ONIONS Idaho Lb. **10c**

APPLES Colorado Red Rome Lb. **19c**

TEXAS ORANGES	Sweet 'N Juicy, Lb.	19c
RUSSET POTATOES	All Purpose 10 Lb. Bag	66c
CELERY HEARTS	Colorado Pkg.	49c
TANGERINES	Arizona Lb.	21c
SWEET POTATOES	Arizona Lb.	15c
SWEET CORN	Calif.	2 For 27c
PEARS	Washington D'Anjou, Lb.	23c
LUX LIQUID	10c Off Label 22 Oz.	49c
ALL	9 Lb. Detergent 30c Off Label	$1.89
KAVA COFFEE	Instant 2 Oz.	55c

LADIES FIRST QUALITY

PANTY HOSE Guaranteed, Comfort Fit 3 Beautiful Fashion Colors Small, Medium, Medium Tall or Tall **79c**

LANOLIN PLUS ONCE A YEAR ½ PRICE BEAUTY SPECIAL

GLYCERINE & ROSE WATER—HAND LOTION, LANOLIN PLUS LIQUID

"We Couldn't Pass Up The Value!"

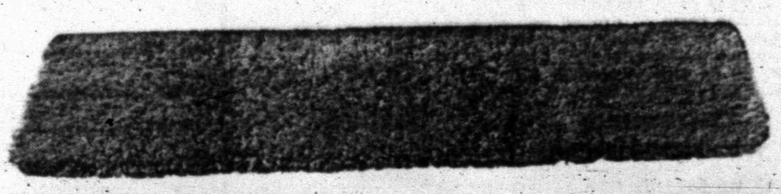

RUG RUNNERS 24"x72" Gemini, Hi Bulk, Viscose Cut, Super Weight, Skid Proof Backing, Royal, Beige, Gold, Red, Pumpkin, Parrot Green **$3.99**

STEAK	Club, Broil or Charcoal Lb.	98c
STEAK	Rib Lb.	83c
SWISS STEAK	Round Bone Arm Lb.	89c
STEAK	Chuck Lb.	63c
ROAST	Round Bone Arm Lb.	83c
ROAST	Shoulder Lb.	67c
ROAST	Rump Lb.	79c
ROAST	Rump Lb.	89c
ROAST	Chuck Lb.	55c
STEW MEAT	Boneless, Lean Lb.	79c
SHORT RIBS	Lb.	39c
GROUND BEEF	Fresh Lb.	49c
BACON	Frontier 1 Lb.	69c
Lunch Meat	Farm Pac, Mix or Match, 6 Oz.	3 For $1
PORK CHOPS	Family Pac Lb.	79c
FISH	Perch, Top Frost Lb.	49c

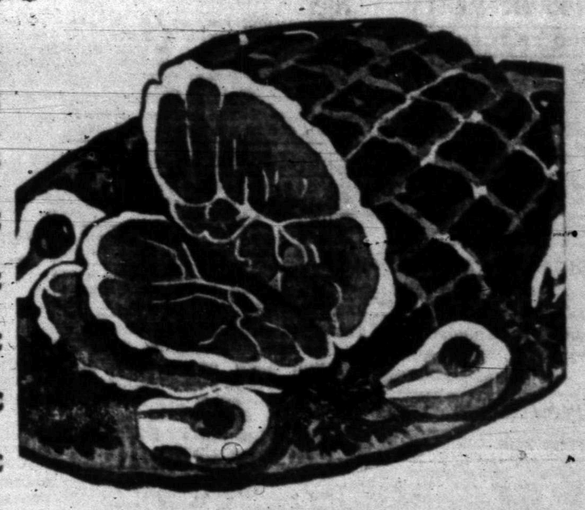

HAMS Hickory Smoked Shank Cut Lb. **69c**

CREAM CHEESE Food Club 8 Oz. Pkg. **35c**

CHEESE Longhorn Style Block Lb. **79c**

ROUND STEAK Frur's Proten Lb. **89c**

SIRLOIN STEAK Furr's Proten Family Choice Lb. **89c**

STEAKS	Shurtenda, Heat and Eat 5 Steaks	$1.00
BEEF CHOPPIES	5 Steaks	$1.00
SAUSAGE	Country Style Market Made, Lb.	59c

FRYERS Fresh Whole Lb. **29c**

FRESH FRYER PARTS

BREASTS, All Wite Meat, Lb.	69c
THIGHS, Juicy Dark Meat, Lb.	59c
LEGS, Children's Choice, Lb.	59c
BACKS, For Dumplings, Lb.	12c

Fresh Frozen Foods

ORANGE JUICE Top Frost Fresh Frozen 6 Oz. Can ..... **5 For $1.00**

BEEF ENCHILADAS Patio Dinner Fresh Frozen 12 Oz. **39c**

AVOCADO CALAVO DIP Fresh Frozen 7¾ Oz. **58c**

BREAKFAST DRINK Top Frost Orange, 12 Oz. **29c**

POTATOES Gaylord French Fries Fresh Frozen 2-Lb. Pkg. ..... **3 For $1.00**

Health & Beauty Aids

AQUA NET Hair Spray 13 Oz. Can **49c**

LISTERINE Mouthwash 32 Oz. Bottle **$1.19**

VICK'S VAPORUB 3½-Oz. Jar **87c**

Everyday Low Prices On Health and Beauty Aids!

ALKA SELTZER PLUS	20's	89c
BAYER ASPIRIN	100's	69c
COLD TABLETS	4-Way 30's	78c
ROLAID TABLETS	Bottle 75's	$1.15
PREPARATION-H	Ointment 1 Oz.	$1.09
SOFF PUFFS	260's	72c
PHISOHEX	5 Oz.	$1.19

READ and USE CLASSIFIED ADS★

BUTANE

CALL SCURRY Butane Company 573-3791 for prompt gas delivery. Sales and domestic and commerical appliances.

ANNOUNCEMENTS A

CARD OF THANKS A-3

We the family of Mrs. Perry Echols wish to express appreciation to all of our friends and especially the personnel of Cogdell Memorial Hospital, the people of the Dunn and Iola and surrounding communities, First Baptist Church, and coaches and wives of Snyder Public Schools who have helped us so much with your acts and expressions of sympathy throughout these last few months.
Perry and Tommy Echols and Family

LODGES A-1

MONTHLY RATES FOR DAILY HOME DELIVERY:
Dallas Morning News 2.60
San Angelo Standard 2.00
NADINE SLACK
Distributor—573-5659

AUTOMOBILES B

AUTOS FOR SALE B-1

65 IMPALA. Perfect second car. One owner. Power, air, new tires. 4503 Crockett after 6 p.m. Call 573-2895.

1963 OLDS Holiday. Loaded. Call 573-3195. 2706 42nd.

FOR SALE: 1966 Skylark; excellent condition. Low mileage. Call 573-2631 or 573-7467 after 5 P.M.

FOR SALE: REASONABLE 67 Chev. Bel Air. V-8 and automatic with air. Call 573-9810.

TRAILERS B-3

TRAVEL TRAILERS, Campers, Pickup Covers and Accessories. Sale, Rent and Storage Space. Snyder Hi-Lo Trailers, 17th Street and Avenue L. Phone 573-7526.

BUSINESS OPP. C

SERVICE STATION and cafe for lease. Ideal for family operation. Major product. Hwy. location. Phone 915-236-664. Sweetwater, Texas.

FOR LEASE: Texaco Station, 37th St. and Big Spring Hwy. 573-3472.

BUSINESS SERVICES D

EXTERMINATORS D-5

ROACHES AND silver fish, any size house guaranteed for one year. $11.95. AAA Exterminators. 573-9863.

PAINTING-PAPER D-11

PAINTING WANTED. Spray, brush or roller. Interior or exterior. All work guaranteed. Free estimates. Call 573-8219.

EMPLOYMENT E

HELP WANTED MALE E-1

TWO TRACTOR hands needed. Good pay—lots of hours. Call 573-6670.

NEEDED ONE new car make ready man. Apply to Claude Walker at Les Francis Chevrolet.

HELP WANTED FEMALE E-2

HAVE opening in advertising department. Must have automobile, be high school graduate, willing to work five full days a week and Saturday morning. Permanent job for right person. Apply at The Snyder Daily News.

WOMAN'S COLUMN H

COINS

Give Coins and Collectors Supplies. Beautiful Glassware.

We Will Close Sat., Dec. 20 For The Holidays.

LASHAWAY

East Hwy.

BEAUTY SHOPS H-2

HOLIDAY SPECIALS

Call Linda Davidson
Monica Ortiz
Sara Garcia
For the Following Specials
Good Thru Jan. 3, 1970

All Permanents . $5.00 off
Shampoo, Set & Haircut $4.00
Lash & Brow Dye ... $1.75
Manicure $1.75
Shampoo & Set .. $2.50 up

CLASSIC COIFFURES
1303 40th St. hone 573-7123

Vivian Woodards Cosmetics now available in Snyder. Call Aline Haley in Snyder—573-7604. Now showing the enchanting gift Selections for Christmas holidays ahead. Call now & set aside your Christmas & beat the holiday rush.

CHILD CARE H-3

WOULD LIKE TO do baby sitting in my home. Call 573-2246.

LAUNDRY SERVICE H-5

IRONING WANTED: 107 36th. Call 573-2804.

HORSESHOEING & HOOF TRIMMING
Phone 573-9827

FARMER'S EXCHANGE J

FARM EQUIPMENT J-1

FOR SALE: 1 horse trailer. Call 573-9718.

GRAIN, HAY, FEED J-2

CUSTOM HAY hauling & stacking. Call George Kirkpatrick 573-6823 or 573-9006.

WOULD LIKE to buy Hygeni Bundle Feed. Phone 573-9627.

MERCHANDISE K

DOGS—PETS—ETC. K-3

FOR SALE: Registered male English Bulldog puppie. Call 863-2228 after 5 P.M.

CHIHUAHUA PUPPIES for sale. Phone 573-3777 or 573-7291 after 5 P.M.

JUST IN time for Christmas! 5 month old AKC Registered German Shepherd female puppy. Call 573-3961.

GROWN DOGS to give away. Phone 573-3777 or if no answer call 573-7291.

HOUSEHOLD GOODS K-4

FOR SALE: Gas cook stove, washer, refrigerator, oval braided rug. Call 573-9081. 2403 41st.

FOR SALE: 23" TV. Early American console. Black and white. $50.00. 573-3846.

FOR SALE: Four pieces antique furniture. Bed, two dressers, one washstand. Call 573-5953 for information.

Must pick up small piano and Hammond Organ by Dec. 20. Will allow person with good credit rating to assume payments on either piano or organ or both. Call or write American Music Co., 209 E. 8th, Odessa, Tex. Phone 332-2711.

WARNING—Don't be misled through phoney advertising. For sewing machines, see Allen Sewing Machine Center.

THE AMAZING Blue Lustre will leave your upholstery beautifully soft and clean. Rent electric shampooer. $1. P.B. Discount. N. Side of Square.

TRANSFERRED
Singer Automatic makes fancy stitches, button holes, sews on buttons, does it all. $39.86 cash or payments of $5.77. To see in your home
Call 573-2129

One Set Of 6 and One Set Of 5
Beautiful Oak Dining Chairs
Just Refinished
PIONEER FURNITURE
2505 Ave. U 573-9834

MUSICAL INSTRUMENTS K-5

HOME MADE QUILTS for sale. Ideal Christmas gift. Phone 573-9827.

FOR SALE: Upright Piano, maple in color. $75.00. See at 2402 42nd.

MISCELLANEOUS K-11

BEATEN DOWN carpet paths go when Blue Lustre arrives. Rent electric shampooer. $1. Roe's Furniture & Appliance.

SUPER STUFF, sure nuf! That's Blue Lustre for cleaning rugs and upholstery. Rent electric shampooer. $1. Clark Lumber Company.

TO PARTY with good credit, repossessed 1968 model Singer Sewing Machine. 5 payments at $5.56. Will discount for cash. Write: Lubbock Sewing Center, 1114 19th St. Lubbock, Texas 79401. PO 2-3126.

1969 MODEL DESIGN-O-MATIC Sewing Machine in optional 8-drawer Early American Cabinet with chair. Buttonholes, fancy pattern, etc. Free Home Demonstration. Half paid out. 20 year parts and service guarantee. Write Lubbock Sewing Center, 1114 19th St., Lubbock, Texas.

THE EXCHANGE

Carl Vest, Jr., 573-6873, has for sale a John Deere 77 cotton stripper, 3 cotton trailers—20', 80' TV tower with antenna and rotator and a 500 gal. butane tank with filter hose.

Jack's Jewelry, 1813 25th St., repairs watches and clocks of all makes. Will buy old clocks and watches.

Jack Nachtiger has for sale 140 head of stocker calves. Call 863-2406.

Hay for sale: between 4000 and 5000 bales. New hay, 90c per bale; old hay—over 500 bales—50c; under 500 bales—60c. Call 573-9472.

FORREST W. BEAVERS
Realtor, Insurance & Loans
103 Brownfield Building
Phone 573-9472

WANTED TO BUY K-14

WANTED TO BUY: Inexpensive bass guitar and amplifier. Call 573-6722.

RENTALS L

FURNISHED APTS. L-3

TWO ROOM, and three-room furnished apartments. Also two bedroom apartments with or without T. V. Jack & Jack Realty, 573-3457 or 573-3566.

ADULTS: SEE this 2 bedroom, redecorated, nicely furnished apartment. 1912 Coleman—Apt. 2. 573-9638.

FURNISHED & UNFURNISHED two bedroom, clean, water and SCAT paid. Call 573-6725 or 573-5550.

REDECORATED TWO bedroom apartments, bills paid. 1909 & 1908 Coleman. Call 573-5888 or 573-4480.

FURNISHED APT: STRICTLY private. Nice, clean, carport, TV cable. Bills paid. 2604½ Ave. V. Call 573-3135.

FURNISHED TWO bedroom, clean, water and SCAT paid. Call 573-6725 or 573-5550.

LARGE FURNISHED one bedroom apartment. West side, nice, bills paid. Call 573-9714.

FURNISHED APARTMENT: 3 room, private bath; fenced yard, TV antenna. 573-5967.

FURNISHED HOUSES L-5

ONE BEDROOM, washer connection, fenced yard, carport, $15 weekly, bills paid. Call 573-6318.

FURNISHED HOUSE for rent. 1 bedroom. Couples only. Phone Hermleigh 863-2458.

FURNISHED TWO bedroom house. Utility bills paid. Not fine and elabdrate but clean & comfortable. Nice neighborhood. $75 month. Phone 573-9267.

UNFURNISHED HOUSES L-6

HOUSE FOR rent. Two bedroom, 706 30th St. 573-2586.

3797 SUNSET—3 bedroom, living, dining, kitchen and den. Call 573-2523 or 573-2056 after 5 p.m.

UNFURNISHED 3 bedroom house for rent. Call 573-2248 after 5 P.M.

UNFURNISHED TWO bedroom house 5 miles out, W. of Town. Jack White, 573-7014.

NEWLY REDECORATED 3 bedroom. Inside and outside. $50.00 month. Near McBeth Egg Farm. Contact J. C. Copeland at Travel Inn.

TWO BEDROOM, fenced back yard, wired for 220. 213 36th St. Call 573-3203.

TRAILER HOUSES L-10

HOUSE TRAILER for rent. Furnished, two bedroom, $64 month, bills paid. 905 27th.

REAL ESTATE M

HOUSES FOR SALE M-2

BUYING OR SELLING?

3 BR—2 Bath, aluminum siding, $7,500. 3 BR—2 Bath, asbestos siding, Highland Park Addition.

2 BR East Side, $5,000, real good buy.

160 acre farm, good house, near AM plant, 60 acres in cult., good water. $135.00 per acre.

60 acres, 3 BR house, irrigation, good water, west of town, $26,000.

640 acres, 480 in cult. 138 acre cotton, 160 ac. feed. $135.

640 acres, 300 cult. 118 ac. cotton, $115 per acre.

FORREST W. BEAVERS
Realtor, Insurance & Loans
103 Brownfield Bldg.
Phone 573-9472
Forrest Beavers 573-4467
Virginia Elms 573-3719

3 bdrm., 2 bath, den, formal dining room, 2 car garage attached, in West Snyder. Come see this one.

3 bdrm., 1 bath, new carpet, freshly repainted. Utility room plumbed for washer and dryer. Fenced back yard. This is a good buy.

HAVE BUYER FOR ACREAGE CLOSE IN.

KEY REAL ESTATE
227 E. Hwy.
New Phone No. 573-2553
Paula Lewis 573-9718

HAPPY HOMES REALTY
2608 Ave. S
Office 573-7601

BASSRIDGE ADD.—New 3 Bedroom—2 Bath—With Master bedroom suite—Spanish Style—Den—Fireplace—All electric Kitchen—New Loan.

SUNSET—Nice and Clean 3 Bedroom—2 Bath—Ref. Air—Fenced—Double car garage—Low Int. Rate—Reasonable payments.

STANFIELD SCHOOL DIST. AVE. U—3 Bedroom—1 Bath—Nice fenced yard—Dishwasher—Equity Buy—Low Payments.

1809 15th St.—Clean 3 Bedroom 1 Bath—Fenced—Water Well—Total Price $4,500.00.

FOR RENT—4 Bedroom—Ave. S and 30th St. 2 Bedroom—213 36th St.

Edge of Town—Large 3 Bedroom Brick—Low Int.—Low Payments—Equity Buy.

FHA AND VA BROKER
Anita Arnold 573-7175
Lenora Boydstun 573-6876
Sidney Johnson 573-3236

THE FIRST $750.00 cash buys this 4 room house to be moved from 2904 Ave. S. Hugh Boren, Jr., 2501 Ave. S. Phone 573-3555.

1. 160 a. ranch & house. $125. an acre. Come by.

2. Several cheaper homes. Small down.

3. Good houses to move. Several apt. houses for sale.

4. Metal Bldg. 4,000 Sq. Ft. & large lot. Sell or rent.

5. F.H.A. Property shown.

ROSWELL RIGSBY
200 E. Highway 573-7682

$ $ $ $ $ $ $ $

1. Large 3 Bdrm., 2 bths., Den, Utility room. Carpet and Draper — Dble. Carport, plus nice 3 Room House for rental or Mother-in-Law plus Shop Bldg. on Cor. Lot plus 3½ extra Lots of fruit trees—this has everything, let us show you.

2. 224 32nd. Sparkling clean 2 Bdrm., carpet, drapes, fence on corner. FHA $7850 or cash $7200—owner could finance.

3. 2901 38th — four Bdrms., 2 baths, carpet & ready for a family. $400 down, Balance FHA.

4. We can show you all FHA and VA Repossessed Houses, also have several business buildings.

JACK & JACK REALTY
611 East Hwy. Ph. 573-3453
Night 573-3566
J. M. (Joe) Glass
573-3860

$ $ $ $ $ $ $ $

LOVELY HOME

Bassridge Addition . . . 4 bedrooms with 2 baths OR 3 bedrooms with sitting room . . Folding doors open off from the master bedroom which allows you to use this 4th bedroom for a sitting room, an office, a nursery or whatever you desire . . TV is wired into both master bedroom and sitting room so if your spouse wants to retire early, just close the folding doors . . Many more little extras in this fine home . . vaulted ceilings . . carved beams . . extra large utility room, etc. . . Call us, I'll be glad to open it and show you . . $35,000.00.

LISTINGS??????
YOU HAVE PROPERTY???
LET US SELL IT FOR YOU!!

BASS REAL ESTATE
1911½ Avenue S
Phone 573-6827
Phone 573-5122

REAL ESTATE M

HOUSES FOR SALE M-2

2901 38th . . newly refinished . . 4 bedrooms . . living room . . kitchen-den . . 1½ bath . . carpet . . $400 down payment.

WEST 30th . . 3 bedrooms . . kitchen-den . . 2 bath . . carpet . . fireplace . . double garage . . fence . . equity buy.

COLONIAL HILL . . 3 bedrooms . . 2 bath . . living room . . kitchen-den combination . . . built-ins . . fireplace . . utility room . . double garage.

NEW LISTING . . lovely 3 bedrooms . . living room . . kitchen . . den . . 2 bath . . builtins . . with a beautiful yard.

3733 Sunset . . newly refinished . . 3 bedrooms . . $300 down payment.

3702 Dalton . . 3 bedrooms . . newly refinished . . new carpet.

TEAL REAL ESTATE
Building Contractor
Dillard Teal — 573-2133
Office 573-2133

BUYING OR SELLING YOUR HOME?
COMPLETE REAL ESTATE SERVICE

BROWNING REALTY
Keyed to living . . . 3702 Dalton. Completely re-done! It's ideal, new carpet, plenty of closets, very liveable. Detached double garage, fenced yard.

"Good East side location," 2108 41st. It's so cute, new carpet, fenced yard, priced right!

"Super home bargain." It's two bedroom, very attractive, comfortable, sharp and clean. Bargain! 2408 29th St.

"For Better Living," redecorated, carpet throughout. 2309 42nd St. It's three bedrooms, two baths, fenced yard. Let us show this to you!

"New and Exciting" under construction. Three bedrooms, two bath homes. These all brick, double garages, built-ins, plenty cabinets and storage. Buy now and pick own color schemes.

FHA AND VA BROKER
New street now OPEN, Jacksboro, west of West Elementary School. Houses under construction . . . Build your plans or ours.
Have two efficiency apartments for rent. Need new Listings!!!

BROWNING REALTY
1906 26th Street
Phone 573-6306 Night 573-3159

1. 2901 38th—refinished 3 bdrm., utility room, 1½ bath, den, large kitchen, $400 down.

2. 3702 Dalton — 3 bdrm., all new carpet, dble. garage, $300 down.

3. Sunset — 3 bdrm., 2 bath, dble. garage, this is equity, LOW interest.

4. West 30th — SPACIOUS 3 bdrm., all brick, den, fireplace, equity buy.

5. 41st — CLEAN 3 bdrm., new carpet, $300 down, pmts. $85 mo.

6. ALL BRICK, 4 bdrm., 2½ baths, den, fireplace, ref. air, equity buy.

7. EAST OR WEST — have nice 2 bdrms., small down payments and low monthly payments.

SEE US FOR ALL GOVERNMENT REPOSSESSED HOMES
WE SELL FARMERS INSURANCE GROUP, see us.

WE BUY EQUITIES

MERLE NEWTON REALTY
Merle Newton (night) 573-6928
3311 Ave. S Phone 573-6928

LEASE . . 4 bedroom, 4 bath, 2 den home in Westridge . . 2801 28th Street.

COMMERCIAL PROPERTY . . excellent property on West 25th St. . . larger building just been remodeled . . has many possibilities . . the other property has been used as station . . large lot . . can be used for many types of businesses.

EQUITY BUY SOUTHWEST . . on 42nd Street . . low interest loan . . owner leaving town . . 2 bedrooms and den . . fenced . . on wide street.

EQUITY SOUTHWEST . . 3 bedroom . . Ave. U . . low interest loan . . beautiful back yard . . omnthly payments $85.00 . . 15 years left on loan.

NEW LISTING AVONDALE . . wonderful location . . 3 bedrooms . . large rooms . . equity buy . . owner being transferred.

STANFIELD AREA . . 3 bedroom, 2 bath . . bath . . refrigerated air . . equity buy . . on Sunset.

NORTHEAST . . newly refinished . . nothing down . . 3 bedroom home . . small monthly payments . . 407 20th St.

STEVENSON REAL ESTATE
South Side Of Square
Business Phone: 573-5612
Night & Weekends — 573-5612

TO BUY, SELL OR TRADE
DIAL 573-5486

REAL ESTATE M

HOUSES FOR SALE M-2

1. SW Snyder . . New Listing 3 Bedroom, Extra Nice, Lots of Room . . 3005 38th . . Appointment Only.

2. SW Snyder . . Best Equity Buy You Could Dream of Finding, Low Interest Rate . . Three Bedroom . . 13 Years Left on Loan . . Brick . . Also 3 Bedroom Frame . . 13 Years Left on Loan.

SW . . 3731 U . . Small Equity . . Low Interest 15 Yrs. Left on Loan . . Close to Stanfield School Pymt. $85 Mo.

YES WE HAVE THE FARM YOU ARE LOOKING FOR

BRIGHT & BOX REALTY
Northwest Corner of Square
Office Phone 573-6137
Wilson Bright Home 573-9583
Joe Box Phone 573-5908

FOR SALE: Two bedroom house, large garage in Gail, Texas. Also three bedroom trailer house. Frank Rippin, Rt. 1, McCaulley, Texas. Phone 997-3173.

HOUSE TO BE MOVED
Ave. T & O'Neill
$600.00 Cash, Or Will Sell With Lot On Easy Terms.
Phone 573-2994

USE CLASSIFIED ADS!
573-5486

ADVERTISING RATES & SCHEDULE

15 WORD MINIMUM

1 day per word	6c
2 days per word	11c
3 days per word	15c
4 days per word	18c
5 days per word	20c
6th day	22c
Legals, per word	6c
Card of Thanks, per word	6c

Each additional day 2c per word. These rates for consecutive insertions only. All ads are cash unless customer has an established credit account with The Snyder Daily News. No refund will be made on an ad after appearing in paper. The Publisher is not responsible for copy omissions, typographical errors or any unintentional error that may occur further than to correct it in the next issue after it appears. Deadline 4:30 p.m. Monday through Friday, prior to day of publication.

ERRORS

The Daily News can not be responsible for more than one incorrect insertion. Claims cannot be considered unless made within three days from date of publication. No allowance can be made when errors do not materially affect the value of the advertisement. All out of town orders must be accompanied by cash, check or money order.

Want-Ad-O-Gram
Write Your Ad On Lines Below And Mail To
Want Ads, Snyder, Texas
Snyder Daily News

Run Ad ..... Days
Name .....
Address .....
City .....
State .....
Payment Enclosed ( )
Bill Me ( )

1967 INTERNATIONAL TRAVELALL Custom-Loaded
1957 INTERNATIONAL VF-195 Tandem Truck-Tractor
1963 INTERNATIONAL C-1100 V8 Pickup
1962 INTERNATIONAL C-110 V8 Pickup
1966 CHEVROLET 1 Ton Cab & Chassis, V8, Duals
1962 INTERNATIONAL 1 Ton Flat Bed, V8, Duals
1967 CHEVROLET ½ Ton Pickup
FARMALL 806D Tractor
FARMALL 706LP Tractor
No. 30 Brush Roll Stripper

SNYDER TRUCK & TRACTOR CO.
E. Highway Ph. 573-9348

TV SCHEDULE

KMID MIDLAND Channel 2

KMID—Mon. Thru Fri. Daytime

7:00 Today	1:00 Days of Lives
9:00 It Takes Tw	1:30 Doctors
9:25 News	2:00 Other World
9:30 Con'tration	2:30 Bright Promi
10:00 Sale of Centu	3:00 Let to Laugh
10:30 Squares	3:00 Match game
11:00 Jeopardy	3:25 News
11:00 Church	3:30 Romper room
11:30 Name Dropper	4:00 Comics
11:55 News	5:00 Rifleman
12:00 Patty Duke	5:30 Hunt-Brink
12:30 Putting Me	6:00 News-wthr
6:30 My World	7:00 Rowan&Mar.

KMID—Monday Evening

6:30 My World	10:00 News
7:00 R. & Martin	10:30 Tonight
8:00 Movie	

KMID—Tuesday Evening

6:30 Jeannie	8:00 Movie
7:00 Debbie	10:00 News-wthr
7:30 Julia	10:30 Tonight

KWAB BIG SPRING Channel 4

KWAB— Mon. Thru Fri. Daytime

6:25 Sign on	12:30 World turns
6:30 Farm	1:00 Love is
7:00 News	1:30 Guiding light
8:00 Kangaroo	2:00 Sec. Storm
9:00 Lucy	2:30 Edge night
9:30 Hillbillies	3:00 Gomer Pyle
10:00 Griffith	3:30 Gen. Hos
10:30 Love 'Life	4:00 Make Deal
11:00 Heart Is	4:30 Shadows
11:25 News	5:00 Bewitched
11:30 Search tom.	5:30 News
12:00 Noon show	6:00 News
12:10 Weather	6:10 Here n there
12:15 S.Rawls	

KWAB— Monday Evening

6:30 Gunsmoke	9:00 Survivors
7:30 Lucy	10:00 News
8:00 Mayberry	10:30 M. Griffin
8:30 Doris Day	

KWAB—TMUESDAY Evening

6:30 Lancer	10:00 News
7:30 Skelton	10:30 M. Griffin
8:30 Movie	12:00 Sign off

KTXS SWEETWATER Scat 6

KTXS—Mon. Thru Fri. Daytime

5:55 Sign On	12:15 Sheila Rawls
6:00 Sunrise Semes	12:30 As World Tur
6:30 Farm	1:00 Love S. Thin
7:00 Morning News	1:30 Guiding Light
8:00 Cap. Kangaroo	2:00 Secret. Storm
9:00 Lucy Show	2:30 Edge of Nigl
9:30 Beverly Hill.	3:00 Gomer Pyle
10:00 Andy Mayb	3:30 Gen. Hospital
10:30 Love of Life	4:00 A Deal
11:00 Where Heart	4:30 Dark Shadows
11:25 News	5:00 Bewitched
11:30 Search Tomor	5:30 News
12:00 News	6:00 News
12:10 Weather	

KTXS—Monday Evening

6:30 Gunsmoke	9:00 Survivors
7:30 Lucy	10:00 News wthr
8:00 Mayberry	10:30 M. Griffin
8:30 Doris Day	

KTXS—Tuesday Evening

6:30 Lancer	10:00 News
7:30 Red Skelton	10:30 M. Griffin
8:30 Movie	

KCBD LUBBOCK Ch. 11—Scat 5

KCBD—Mon. Thru Fri. Daytime

7:00 Report	12:00 Report
7:05 Farm news	12:15 Closeup
7:25 Weather	12:30 Put me on
7:30 Today	1:00 Days of life
8:25 Report	1:30 Doctors
8:30 Today	2:00 Other world
9:00 Takes two	2:30 Bright Promis
9:25 News	3:00 Let to laugh
9:30 Con'tration	3:25 News
10:00 Sale of centu	3:30 Peyton Place
10:30 Squares	4:00 Hazel
1:00 Jeopardy	4:30 Big Valley
11:30 name dropper	5:30 News
11:55 News	6:00 News

KCBD—Monday Evening

6:30 My World	10:00 Report
7:00 R. & Martin	10:30 Tonight
8:00 Movie	12:00 N. Mex. Re.

KCBD—Tuesday Evening

6:30 Jeannie	10:00 News
7:00 Debbie	10:30 Tonight
7:30 Julia	12:00 N. Mex tco
8:00 Movie	

KDTV Dallas-Ft. Worth Scat 2

KDTV—Mon. Thru Fri. Daytime

9:00 Early news	1:30 Off. Pres.
9:15 Market	1:45 Wrap-up
9:30 Markets tone	2:00J.Rive.
10:00 Dow Jones	2:30 Movie
10:05 Market	5:00 Speed Race
10:30 Market tone	5:30 Rascals
11:00 Market news	6:00 F Troop
12:00 Noon News	6:30 Football coach
12:30 Market News	7:00 Fin. Final
1:00 Stock Mar	

KDTV—Monday Evening

7:30 Movie	10:30 Movie
9:30 Delia	11:00 Sign off

KDTV—Tuesday Evening

7:30 High & lid	10:00 Delia
8:00 C. Basketball	11:00 Movie

KLBK LUBBOCK Channel 13

KLBK — Mon. Thru Fri. Daytime

6:28 Sign on	12:22 Paul Harvey
6:30 Farm Action	12:30 World Turns
7:00 CBS News	1:00 Love is Man
8:00 Capt Kangaro	1:30 Guiding Light
9:00 Lucy	2:00 Secret Storm
9:30 Hillbillies	2:30 Edge of Night
10:00 A. Griffith	3:00 Matinee Thea
10:30 Love of Life	4:30 Three Stooges
11:00 Where Heart	5:00 Gomer Pyle
11:25 CBS News	5:30 CBS News
11:30 Search for T	6:00 News
12:00 News	6:10 Weather
12:12 F & R New	6:20 Sports Report

KLBK — Monday Evening

6:30 Gunsmoke	9:00 Carol Burnett
7:30 Lucy	10:00 News
8:00 Mayberry	10:30 M. Griffin
8:30 Doris Day	

KLBK — Tuesday Evening

6:30 Lancer	9:30 Green Acres
7:30 Red Skelton	10:00 News
8:30 Gov J J	10:30 Merv Griffin
9:00 Three Sons	12:00 Sign Off

KRBC ABILENE Ch. 9

KRBC—Mon. Thru Fri. Daytime

7:00 Today	12:30 Put me on
7:25 Harry Holt	1:00 Days Lives
8:25 News	1:30 Doctors
9:00 Takes Two	2:00 Other World
9:25 News	2:30 Bright Promi
9:30 Con'tration	3:00 Letters to L.
10:00 Sale of Centur	3:25 News
10:30 Squares	3:30 That. Girl
11:00 Jeopardy	4:00 Newlywed gar
11:30 Name Dropper	4:30 Dating game
11:55 News	5:00 Cartoons
12:00 News	5:30 Huntley
12:15 S. Chappel	6:00 News
12:30 AFL	

KRBC—Monday Evening

6:30 My World	10:00 News-wthr.
7:00 R. Martin	10:20 News
8:00 Movie	10:30 Tonight

KRBC—Tuesday Evening

5:00 Hardy Boys	8:00 Movie
6:30 Jeannie	10:15 News
7:00 Debbie	10:30 Tonight
7:30 Julia	

KTVT FT. WORTH Scat 4

KTVT—Mon. Thru Fri. Daytime

6:10 Meditations	100 Movie
6:45 News	245 L. Rivers
7:00 Theatre	300 M mouse
8:30 Romper Room	3:30 Popeye
9:00 Jack LaLanne	400 Flintstone
9:30 Lands&Sea	4:30 Batman
10:30 Kildare	5:00 Munsters
11:30 Gourmet	530Lucy
12:00 News	6:00 Rifleman
12:00 Cartoons	630 Big Valley

KTVT—Monday Evening

7:30 Perry Mason	11:00 ovMie 11
830 Peyton Pl.	12:30 Records
9:00 Movie	12:30 Sports
10:00 News	12:35 News
10:15 Movie	12:50 Meditations

KTVT—Tuesday Evening

730 P. Mason	10:15 Movie
830 Peyton Pl.	11:15 Movie II
9:00 Movie	12:30 News
10:00 News	12:45 Meditations
	12:58 Sign off

WFAA DALLAS Scat 3

WFAA— Mon Thru Fri. Daytime

5:59 Inspirational	11:30 That Girl
6:00 Op. Lift	12:30 Dream House
6:30 M. Cox	12:30 Make Deal
6:55 News	1:00 Newlywed
7:00 Peppermint	1:30 Dating Game
8:00 McCoys	2:00 Gen. Hos.
8:30 P.Harvey	2:30 One Life
8:35 Early Show	3:00 Shadows
10:30 Divorce Court	3:30 Movie
11:00 Bewitched	

WFAA— Monday Evening

6:30 Music Scene	11:05 J.Bishop
7:15 New People	12:35 News
8:00 The Survivors	12:50 FBI
9:00 Inflation	12:51 Prayer
10:00 News	12:52 Sign off
11:00 R.Barrett	

WFAA—Tuesday Evening

6:30 Mod Sq.	11:05 J.Bishop
7:30 Movie	12:35 News
8:00 M. Welby	12:50 FBI
10:00 News	12:51 Prayer
11:00 R.Barrett	12:52 Sign off
	11:05 Movie

Coast-to-Coast NEWSPAPERS SELL THE MOST!

To Buy, Sell Or Rent
Dial — 573-5486

Classified Ads Get Results! Just Phone 573-5486 The SNYDER DAILY NEWS

LOW DISCOUNT PRICE

ROUND STEAK

Full Cuts U.S.D.A. Choice Beef **98¢** Pound

SWISS STEAK

Arm Shoulder Cuts U.S.D.A. Choice Beef **89¢** Pound

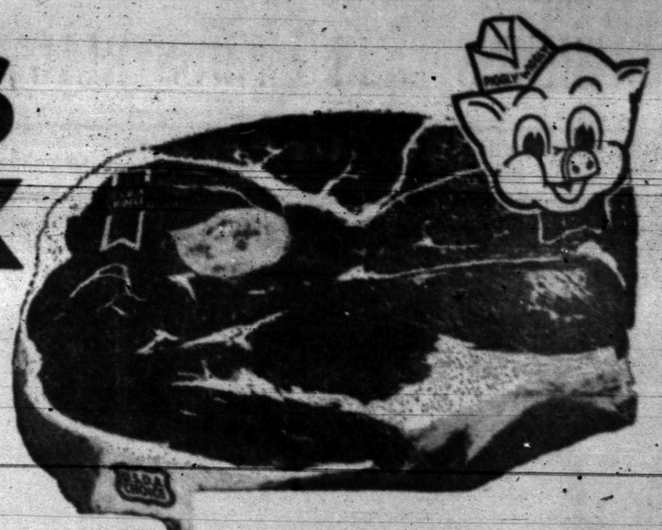

Thrifty Han, 3 to 7-Pound Average
TURKEY BREAST Pound 83¢

Hafnia, Imported, No Refrigeration
CANNED BACON Pound 99¢

SOUR CREAM DIP 8-Ounce 3 for $1.00

Dairy Specials

Blue Bonnet, 2c Off Label
MARGARINE 1-Pound Package 29¢

Pillsbury, Assorted
TURNOVERS 14-Ounce Package 63¢

Kraft's
AMERICAN CHEESE 1-Pound Loaf 93¢

Homer's, Extra Lean, Pure
PORK SAUSAGE 2 Lb. Bag $1.19

Barbecue or Stew, U.S.D.A. Choice Beef
LEAN SHORT RIBS Pound 49¢

Broil or Barbecue, U.S.D.A. Choice Beef
LOIN TIP STEAK Pound $1.49

Lean, Waste Free, U.S.D.A. Choice Beef
CHUCK ROAST Boneless Pound 98¢

Broil or Barbecue, U.S.D.A. Choice Beef
RIB STEAK Pound $1.19

Hi-Brand, Frozen, Just Heat and Eat
CHICKEN FRIED STEAK Pound 98¢

FRYERS

USDA Grade A Pound **29¢**

Booth, Pre-Cooked, Just Heat and Eat
PERCH FILLETS Breaded Pound 69¢

Farmer Jones, Individually Wrapped
SLICED CHEESE 12-Ounce Package 65¢

GROUND BEEF Pound 49¢

Bakery Specials

Nabisco, Chips Ahoy
COOKIES 13¼-Ounce Package 51¢

Sunshine
CHEEZ ITS 10-Ounce Box 39¢

Morton's Barbecue
POTATO CHIPS Large Bag 49¢

DISCOUNT PRICES On Your HOLIDAY TURKEY!

DOUBLE S&H GREEN STAMPS
FROM 4 P.M. TUESDAY & ALL DAY WEDNESDAY WITH $2.50 PURCHASE OR MORE!

Carol Ann
PEAR HALVES No. 303 Can 31¢

BISCUITS

Farmer Jones Buttermilk or Sweetmilk **4** 10-Count Cans **25¢**

Harvest Pride
BISCUITS 4 5-Count Cans 25¢

Del Monte, Fancy
SWEET PEAS 5 No. 303 Cans $1.00

Ore Ida
INSTANT POTATOES 13-Ounce Box 39¢

Northern, Assorted Colors
TOILET TISSUE 4 Roll Package 39¢

Borden's
BUTTERMILK ½-Gallon 49¢

Zee, Mix 'N Match
PAPER NAPKINS 150-Count Package 22¢

Bonne, Heavy Duty, 10c Off Label
DETERGENT Giant Box 49¢

Bonne, Pink, 20c Off Label
LIQUID DETERGENT Quart Bottle 29¢

ICE CREAM

Farmer Jones Assorted Flavors ½-Gallon **49¢**

Borden's Home Treat
MELLORINE ½-Gallon 45¢

FRUIT DRINKS

Wagner's All Flavors **4** Quart Bottles **$1**

Stokely
FRUIT DRINKS 3 46-Ounce Cans 87¢

PINTO BEANS

Chef's Pride 4-Pound Bag **39¢**

Chef Pride
PINTO BEANS 1-Pound Bag 14¢

SALTINE CRACKERS

Keebler Saltine 1-Pound Box **33¢**

Sunshine Krispy
CRACKERS 1-Pound Box 37¢

TOMATO SOUP

Heinz No. 1 Can **10¢**

Wyler Assorted
SOUP MIXES 2-Ounce Package 12¢

Choose From These Frozen Food Buys!

CORN ON THE COB

Libby's 4-Pack **39¢**

Cal Ida
FRENCH FRIES 9-Ounce Package 10¢

Sara Lee Brownies or
DEVIL'S FOOD CAKE 13-Ounce Package 85¢

Silverdale
CHOPPED BROCCOLI 10-Ounce Package 22¢

LOW DISCOUNT PRICE

SUGAR

C&H, Holly or Imperial **5** Pound Bag **49¢**

Ril Sweet
LIQUID SWEETNER 4-Ounce Bottle 59¢

Compare! Piggly Wiggly has the Low, Low Prices!

SHAVE LOTION

YU Regular $1.50 Retail Large Size Bottle **99¢**

YU, Regular $2.00 Retail
COLOGNE Large Size Bottle $1.49

York, Regular 49c Value
ASPIRIN 5-Grain 100-Count 17¢

Halo, Blue or Dry, 15c Off Label, Regular $1.09 Retail
SHAMPOO Giant Size Bottle 79¢

THESE PRICES GOOD DEC. 15, 16, 17, 1969 IN SNYDER, TEXAS

We Reserve the Right to Limit Quantities

Garden-Fresh Produce from Piggly Wiggly!

BANANAS

Golden Ripe Pound **10¢**

GRAPEFRUIT

TEXAS Ruby Red **5** Pound Bag **39¢**

ONIONS

Yellow Mild U.S. No. 1 Pound **15¢**

Special! DISCOUNT PRICE

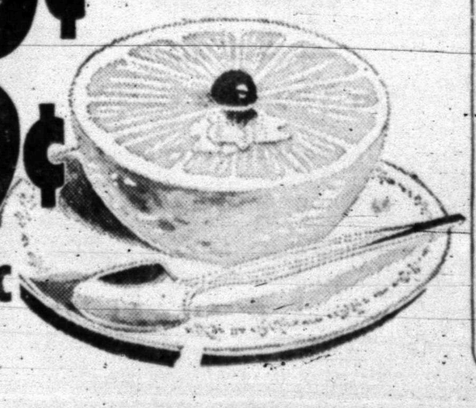

PIGGLY WIGGLY

1st in Savings!

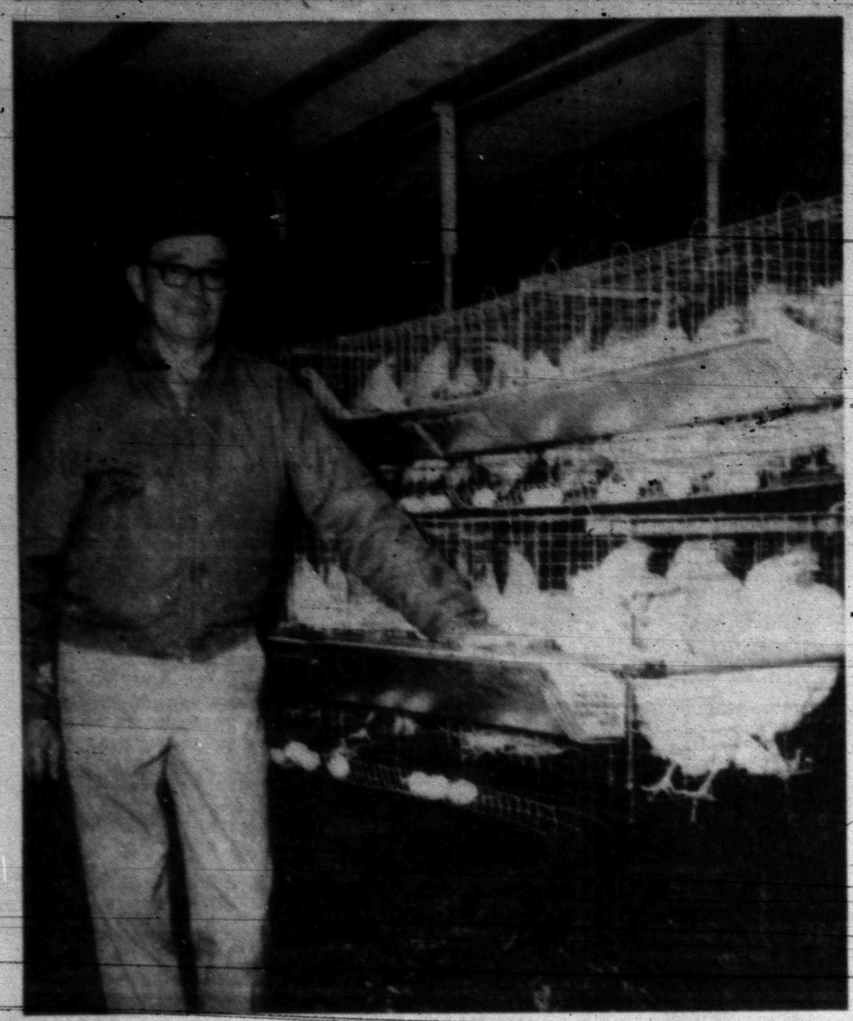

SPECIAL CARE — L. E. McBeth, owner of McBeth Egg Farm east of town, points to the individual watering cups that provide increased sanitation in the chicken cages. McBeth is always looking for better methods to improve his operation and provide his customers wholesome, nourishing eggs. Even at 85 cents a dozen, eggs remain one of the best bargains in agricultural products today, especially in light of increased wages over the past years.

McBeth Eggs Are One Of Best Food Bargains Ever

L. E. McBeth, owner of McBeth Egg Farm on the East Highway, recently was released from the hospital after receiving treatment for injuries sustained in a truck mishap near Stephenville. His main interest is still eggs.

Asked what he thought about the recent increase in price of eggs, he said, "Eggs are still a bargain even at 85 cents a dozen."

Continuing, McBeth stated: "Of all food items, one dozen large eggs for 85 cents provides you with 1½ pounds of high protein, easily digested food, which is one of agriculture's best bargains."

McBeth said he recently read a story in a farm magazine that pointed out average farm prices have gone down 9 per cent in the past 20 years while hourly earnings of manufacturing workers have gone up 127 per cent. During the same period, corporate dividends have gone up 251 per cent.

What does this have to do with eggs?

"In 1920," he said, "it took four hours and 29 minutes of work to buy a pound of steak, a pound of pork, a quart of milk, a dozen eggs, a dozen oranges and a 10-pound sack of potatoes.

"Today, it requires only one hour and 30 minutes of work to purchase those same items — plus built-in-maid service of frozen orange juice, frozen ready-to-cook potatoes, and other conveniences of packaging. The remaining hours of work can be used to buy color TV's, boats, swimming pools, air conditioning, dishwashers, weekend cabins and three - week vacations."

Expanding on his theme, McBeth said a worker had to work only 24 minutes out of a total of 2,400 minutes (40-hour week) to buy a pound of steak in 1969. In 1951, one hour's labor bought 1.7 pounds of beef. In May of 1969 one hour's labor bought 3.2 pounds of beef — nearly twice as much.

Americans used only 16.8 per cent of their disposable income for food in 1968. Twenty years ago they spent 24 per cent on food. Thus, they have 7 per cent more money for other uses.

McBeth continues to keep abreast of latest developments in the egg farm business. He now uses individual watering cups for his chickens on an improved sanitary measure.

Ron Curl of Chicago, Michigan State defensive tackle, blocked four punts for the Spartans last season. He also blocked one extra point attempt.

Marpessa Biggest Ship Ever Sunk

ROTTERDAM (AP) — The 207,000-ton Dutch supertanker Marpessa became the biggest ship ever sunk when she went down early today off the West African coast.

The Marpessa, owned by Royal Dutch-Shell, was ripped by an explosion and fire last Friday. The crewmen put out the blaze, but water poured into the engine room and the tanker began to sink stern first. Ocean tugs tried to save her, but the ship sank 50 miles northwest of Dakar.

Two crewmen were injured in the explosion and two were reported missing. The survivors were taken aboard the British tanker Serenia Saturday. It was not known what caused the explosion.

The ship sank while en route to the Persian Gulf after delivering her first cargo of crude oil in Rotterdam. The Marpessa was built in Japan and delivered to Shell on Sept. 30. Because her cargo tanks were empty, the sinking did not raise a pollution problem.

Although the $13 million Marpessa was the biggest ship ever sunk, her sinking was not the most costly in maritime history. The loss in the wreck of the 118,285-ton tanker Torrey Canyon, off southwest England in March 1968, totaled more than $25 million. This included $18 milloin for the ship and her cargo of 120,000 tons of crude oil and $7.2 million which the owners paid Britain and France for pollution damages.

The poinsettia was named for the late Jole R. Poinsett of Charleston, S. C., U. S. Minister to Mexico, who introduced the flower to the United States about 1830.

Martin Luther is credited with the custom of lighting the Christmas Tree.

SHOPPING SPECIALS — Snyder Drug Co. on Avenue S just north of Thirty-seventh Street is a popular place for Christmas shopping because of the wide variety of gifts available at the firm along with reasonable prices. Here, Betty Hataway (left) and Velma Smith (right) display some of the many Christmas decorations available this year for Mrs. Wilma Huffman. Gift wrapping ,a complete professional pharmacy and ample parking are other features of Snyder Drug.

Snyder Drugs Has Biggest Variety

Snyder Drugs, located on the west side of Avenue S just north of Thirty-seventh Street, is an ideal place to do your Christmas shopping.

This year, the firm has a wonderful selection of Christmas decorations in addition to its complete stock of Christmas presents. Moreover, free gift wrapping is another special service provided by Snyder Drug as well as a drive-in window and a complete pharmacy operated by professional pharmacists.

There is truly a wide variety of Christmas presents available at Snyder Drugs, and the cost on all items is reasonable. You can get quality presents at bargain prices. Included among the many variety of presents are cosmetics, candies, notions, electrical appliances, pen and pencil sets, pipes, pipe racks, magazines, electric blankets, magnifying glasses and any number of popular gift items.

Cosmetics, perfumes and other gifts produced especially for women also are available in a great variety. Moreover, Snyder Drugs has a Post Office for the convenience of shoppers who do not want to drive to town. Also, there are ample parking facilities around the store.

Included among other popular gifts are hair dryers, irons, ceramics, cameras, games, stationedy, toliet articles, jigsaw puzzles, radios, watches, typewriters, toys for children and school supplies.

Santa And The Dumbbell

By LUCRECE BEALE

Synopsis: The Troll changes the reindeer into pigs. The Ghost sets a trap in the Ball Shop and Booby Bobby pushes the Troll into a tub of liquid rubber.

CHAPTER 12
THE WITCH'S HANDBOOK

"I've got him!" cried Booby Bobby. Dodging golf balls, he stumbled to the wall to turn on the light. "He's in the tub of rubber!"

But — alas! In the dark, it was the Ghost that Booby Bobby had pushed into the tub and the Troll had fled.

"Get me out!" bawled Stanley, flapping and floundering in the thick black goo. The more he struggled the bigger and fatter he grew. When the Princess and Booby Bobby finally fished him out he bounced on the floor like a giant rubber ball.

Meanwhile, the golf ball machine kept clattering away, turning out golf balls and bombarding the three of them. The balls flooded the room and flowed out the door and down the road.

The terrible racket brought Santa and Tweedleknees running to the shop. Their eyes popped at the sight before them. Tweedleknees turned off the golf ball machine and bounced the Ghost away to clean him from under a stool. It was up. Santa took Booby Bobby and the Princess to his house to bandage their cuts and bruises.

"We were trying to catch the Troll," explained Booby Bobby. "We would have, too, if I hadn't been such a boob!"

"Never mind," soothed Santa. "At least you frightened him away."

But, the next morning they discovered that, while all the commotion went on in the Ball Shop, the Troll had broken into the Doll Shop and stolen the eyes from all the finished dolls. Their eyes were made from a rare and priceless glass impossible to replace.

Now things were worse than ever. The Ghost who still bounced slightly when he walked, said that time was running out and what was Santa to do about the reindeer turned into pigs and the damaged toys and the candy that disappeared as soon as the candy fairies made it?

Booby Bobby felt dreadful because he had let the Troll escape. He was determined to do something to make up for his blunder. He wandered off into the Book Shop and studied the rows and rows of books ready for Christmas delivery.

He wished he hadn't been such a scatterbrain in school. "I might have learned something about how to catch a Troll," he sighed. He picked up a tiny book flaming red and had a skull on the front.

"WITCH'S HANDBOOK," he read. "This book contains curses, charms, encantations, exorcisms and recipes for magic potions. KEEP THIS BOOK OUT OF THE HANDS OF CHILDREN."

He sat down on the floor and began to read. His eyes grew big and his head reeled as he turned the pages. He ran off to show the Ghost and the Puppet Princess what he had found.

"Here are all kinds of ways to catch the Troll," he exclaimed, showing them the book. "We can turn him into a fish or cause his teeth to drop out or make him disappear in a cloud of smoke!"

But the Ghost shook his head and said that it was a very dangerous thing to fool with a witch's magic.

"But it's all written here clear as can be," protested Booby Bobby. "All we have to do is follow directions."

The Princess pointed out that the book was not supposed to be read by children. "Do put it back where you found it," she begged.

But Booby Bobby went off and read some more. When he came to a recipe for candy that would turn the Troll into fruit he could not resist.

"I will do it all by myself!" he exclaimed. "When I catch the Trol, how proud everyone will be of me!"

Tomorrow: The Candy Recipe

The Detroit Tigers will open their exhibition baseball campaign against the Pittsburgh Pirates at Bradenton, Fla., on March 6. The following day the Tigers open their home schedule by facing the Minnesota Twins at Lakeland. Fifteen games are set for Lakeland.

QUALITY
Paint & Body
● Complete Body Shop
● Expert Color Matching
"Your Satisfaction Assured"
2106 Ave. R. 573-2233

PRESCRIPTIONS
Phone 573-3531
COURTEOUS PROFESSIONAL SERVICE
Since 1920
STINSON DRUG
Photo Supplies — Gifts
Sick Room Supplies — Cosmetics
Fresh Refrigerated Candy
1815 25th

ALLEN
SEWING MACHINE CENTER
Singer—Brother—Elna
Good Housekeeper
● Sales ● Service
● Rentals ● Repairs
● Supplies
Phone 573-2812
2415 Ave. S

Seatgard AUTO SLIP-ON SEAT COVERS
● Instant Installation Do it yourself!
● Regal stripe design in wide choice of colors
● 100% nylon, bonded to foam
● Machine washable and dryable
CENTRAL TIRE SERVICE
1510 25th
Phone 573-3567

Gibson Discount Pharmacy
"PROFESSIONAL HEALTH SERVICE AT DISCOUNT PRICES"
CHARLES JONES — REGISTERED PHARMACIST

Guardian Maintenance — CHEVROLET — OK
Les Francis Chevrolet Co.
25th & Ave. H Phone 573-5456

QUALITY WORK & SERVICE
● Cleaning - Tailoring
● Laundry Service
● Re-Weaving-Alterations
● Factory Hat Blocking
Highland Park Cleaners
B. S. Hwy. Ph. 573-7261

Clark & Smith Gas Co., Inc.
"METERED DELIVERY"
Butane & Propane Gas
Gulf Warehouse
1607 25th 573-3516

House Of Flowers
"Flowers For Every Occasion"
2804 Ave. S 573-9600

Bell-Seale FUNERAL HOME
3101 AVENUE S

BUILD FASTER STAR BUILDINGS
MORE ECONOMICALLY
J. L. WADLEIGH CONSTRUCTION
3405 Ave. S 573-2394

ART SUPPLIES
Books — Hallmark Cards
Monograming On All Paper Goods
BENNETT OFFICE SUPPLY
1918 25th St. Ph. 573-7202

Home Owned—Locally Produced—For Particular People
McBETH EGG FARMS SNYDER-SWEETWATER CAGE Eggs GRADE A LARGE McBETH EGG FARMS

When The Unexpected Occurs
There's nothing more helpful than the sympathetic care you'll find at . . .
Since 1950
BOLGER FUNERAL HOME

ROACHES
$9.95
Professional Service Guaranteed
BONDED - INSURED
Ph. 573-9863
AAA EXTERMINATING

ALWAYS AT YOUR SERVICE
DAY OR NITE
NOBLE AUTO CENTER
309 25th
Nite 573-6481 Day 573-6782

Personlized Cleaners
For Those Who Care
● Modern Equipment
● Expert Workmen
● Free Delivery
JOE GRAHAM Custom Care CLEANING
2417 Ave. S 573-3401

For Courteous & Reliable
REAL ESTATE SERVICE
Call Or See
JACK & JACK REALTY
611 E. Hwy. Ph. 573-3452
"Member Snyder Real Estate Board"

EZELL-KEY FEED & SEED
"For Better Feed"
● Feeds ● Seeds ● Insecticides ● Fertilizer
1615 26th St. Phone 573-6691

LITTLE MEXICO CAFE
NOW AT NEW LOCATION
Formerly The Town House Restaurant
Lubbock Highway Ph. 573-9169

McALISTER TRANSFER & STORAGE
Jeral Beard — Dial 573-6337

SNYDER RADIATOR SERVICE
Cleaning Repairing Recoring
Frank D. Stephenson
"The Radiator Man"
1105 Ave. T Phone 573-2131

PRESCRIPTION SPECIALISTS
Competent Registered Pharmacist To Serve You
SNYDER DRUGS
Big Spring Hwy. Ph. 573-9333