SNYDER'S GOLDEN ANNIVERSARY YEAR

THE SNYDER DAILY NEWS

VOL. 8, NO. 150 | SNYDER, TEXAS, TUESDAY, OCTOBER 22, 1957 | EIGHT PAGES—PRICE 5c

BROWNIES GIVE TO UNITED FUND—Ralph Geisenhoner, treasurer of the Scurry County United Fund, is shown above accepting a contribution of $5 from Brownie Girl Scout Troop No. 6-1, which is led by Mrs. R. H. Perine. The West Elementary School troop gave the money from its treasury. Melinda Merritt, daughter of Mr. and Mrs. D. V. Merritt, is handing the money to Geisenhoner. (Lee Watson photograph)

.45 INCH RAIN HERE

Tornado Hits Texas

Another day of mist and drizzle loomed this morning as Scurry County cotton farmers, anxious to move along with their fall harvest, scanned skies in hopes of sunshine.

Reports this morning indicated that generally, half an inch of moisture had been added to the rain which fell over the weekend.

David Strayhorn, official weather observer, gauged .45 of an inch in Snyder, making a total of 1.5 inches for the spell.

However, there still were no reports of hard showers in the immediate Snyder area, and winds had been light to non-existent during the rains, which helped curtail damage to crops.

Temperatures here remained on the cool side, with a slight warm-up since Sunday and early Monday. The high reading here Monday was 60 degrees, while the low last night was 49 degrees.

By The Associated Press

A tornado that sounded "like a flock of jet planes" lashed a South Texas rural area, and flood warnings were issued in Central Texas Tuesday as steady rains continued to drum on most of the soggy state.

At least one person was injured by the twister that dipped down 8 miles southwest of Cleveland, in upper northwest Liberty County. Homes and outbuildings were damaged and power lines tangled by the tornado that carved a path of destruction 100 feet wide and 4 miles long about 7 a.m.

A Mrs. Powell was reported injured by the winds that smashed her home. Her first name wasn't learned immediately because of poor communications in the storm-swept area.

Meanwhile, the Texas weather picture became more complex by the hour as a Pacific hurricane sent moist air aloft into a low pressure system in New Mexico and a mass of frigid Canadian air pushed across the Montana and Southern Idaho.

The flood warnings were issued by the Waco Weather Bureau for the Cameron area where general rains up to 2 inches put the Little River near flooding. Residents on the river which enters the Brazos near Bryan were advised to move livestock to higher ground immediately.

A store owner named Wells described the Cleveland tornado as sounding like "jet planes."

E. L. Marley said his home and storehouse were damaged "considerably."

One weatherman described the ground in Central Texas as being so saturated that even a shower runs off.

Drizzle and fog occurred in areas where the rains weren't pouring down across almost all of the state except the extreme South and around El Paso.

Rainfall ranged up to 3.41 inches at San Antonio during the last 24 hours.

The general rains resulted from the New Mexico low pressure system which is being strengthened by a storm center that pushed into Mexico below California Sunday.

The Weather Bureau said a low pressure has formed on the advancing edge of the norther pushing down from the Northwest.

This, combined with the low pressure in New Mexico and another low aloft in the Pacific Northwest, will tend to hold the frigid air in check. However, it is too soon to determine how this will affect Texas, the Weather Bureau said.

Johnson To Get Report On Satellite

CORPUS CHRISTI (AP) — Sen. Lyndon Johnson said yesterday he will get a "full, complete and detailed" report this weekend from Defense Secretary Neil McElroy on why Russia beat the United States in launching a satellite.

Johnson spoke out after a South Texas Chamber of Commerce forum in which legislators voiced concern over taxes.

Johnson called McElroy the "Republican secretary of defense" and said if the satellite program "doesn't interest you, it should."

Reps. John Young of Corpus Christi and Jim Wright of Weatherford called for income tax relief. State Sens. William Fly of Victoria and Bruce Reagan of Corpus Christi predicted more taxes in Texas.

Wright and Young attacked such multi-million dollar spending proposals as federal aid to schools. Young assailted federal foreign aid, saying "We can spend ourselves into Russian hands."

Wright said neither the control of oil imports nor the small Business Administration are operated as Congress intended.

Bombs Blast U.S. Buildings

SAIGON (AP)—Time bombs today shattered the United States Information Service library, a military bus and a hostel in a sudden outburst of anti-Americanism in Saigon. Eighteen persons, including 13 U.S. soldiers, were injured.

The other injured were Vietnamese or Chinese civilians. No one was killed.

Two of the soldiers were reported in serious condition. Eight of the American wounded were being evacuated immediately to the Clark Field military hospital in Manila, a U.S. spokesman said.

The soldiers belong to the U.S. Military Assistance Advisory Group here to train South Viet Nam's army. Their names were withheld.

The injured persons were in or near the bus and hostel. The bomb in the Information Service library exploded during the siesta hour when the building was empty.

It was the first case of anti-American attacks in Saigon in almost two years. There are some 2,000 Americans in the Viet Nam capital, including military and diplomatic personnel and construction company workers helping build two modern highways.

The bus and hostel bombings occurred within several minutes of each other this morning. A witness a few yards from the bus said about a dozen soldiers and officers, coming from the Metropole Hotel, had just entered the vehicle when the blast occurred.

"They were seating themselves when the roar of an explosion tore past my face, blowing out the hotel windows," he said. "One man on the bus steps was blown across the sidewalk. The bomb was placed in the engine of the bus and blew the i sides out."

The time bomb at the American military hostel was hidden in a flower pot at the front. The explosion shattered one wall and damaged a car parked nearby. The hostel is in Cholon, Saigon's twin Chinese city. Four soldiers in the building were hurt.

The library bomb was apparently hidden behind some books. The blast ripped a huge hole in the wall, destroying desks, chairs and bookshelves.

The bombing incidents were particularly embarrassing to the South Vietnamese government of of President Ngo Dinh Diem because it is acting as host to the ministerial meeting of the Colombo Plan. The plan, founded by Britain and Australia in 1950, includes 21 nations seeking to improve living and technical standards in Southeast Asia. The United States is one of the plan's "donor" nations.

SPOT MUSE

CLASSES IN FIRST AID will be taught by D. A. Porter, Snyder fire chief, in the next few weeks if there is sufficient interest to warrant holding the classes.

Porter said that any church, civic group, or just a group of individuals could get together for the first aid classes.

Inquiries about the classes should be made by calling the fire chief at the central fire station, phone 3-6215.

LAKE J. B. THOMAS had caught more than one foot of water by noon today from rains over the weekend, and some runoff still was trickling into the lake. The elevation at noon today was 2254.35. The elevation before the runoff started was 2253.20. The current elevation means that the lake now holds about 180,000 acre feet of water. The current level is about 3.65 feet below the service spillway.

WORRY OVER wether Snyder High School will become a 4-A school if the proposed three-grade high and junior high school plan becomes effective is all for naught. The Texas Interscholastic League counts the heads in the top four grades to determine classification. Big Spring High School, operating under the three-grade plan, now has only about 800 students in its senior high school.

Petitions Being Circulated To Call School Bond Election

Petitions are now circulating here for the calling of a school bond election proposing additional facilities, including a second junior high school and another new elementary school.

The petitions are expected to be ready sometime this week.

The Snyder school board made preparations for the bond election after lengthy studies on facilities here. The schools are overcrowded now at every grade level, especially in the junior high and high school levels.

To solve this problem, the board has proposed a second junior high and the beginning of three-grade junior high schools instead those of two grades. Most school systems which have separate high school and junior high facilities have three grades in the junior high and three in the high school. With three grades in junior high and with two junior highs here, facilities for both high school and junior high could hold enrollments for a number of years.

Arrangements have been made by the school board for sites for both proposed new structures. The elementary site is in south Snyder, south of Forty-third Street and west of the Big Spring highway. The junior high site is west of El Paso Avenue and north of the West Elementary School.

Included in proposals are also additional facilities at the present junior high, including new gymnasium-field house facilities, and a new football practice field.

Also proposed are an addition to the administration building, addition to the maintenance warehouse, and an irrigation system at the high school.

The board has been working with Fred Buford & Associates of Dallas, architects on the proposed projects, on cost estimates.

The estimates are:

For an elementary school which would include 20 classrooms, physical education room, library, speech-arts room, music room, cafeteria, clinic, speech therapy room, and offices, storage, etc., $780,250.

For a junior high which would include 10 regular classrooms plus library, study hall, two science rooms, two music rooms, arts, crafts, wood and metal shops, mechanical drawing room, home-making space, auditorium, cafeteria, boys and girls gym facilities, clinic, and offices, storage, etc., 600-student capacity, $1,124,000.

For an addition to the administration building to take care of needed expansion in business and instructional departments, new parking area, general work area, and file storage, $68,000.

For improving facilities at present junior high and at maintenance warehouse, including gymnasium and field house, levelling and sodding practice field and making other improvements for the field, and for adding to the warehouse carpentry shop facilities to allow room for more storage in present warehouse, $334,000.

For installation of sprinkler irrigation system on high school campus to cut maintenance costs, $21,000.

The school board has made tentative plans for calling the election for 13-year bonds, which would be due out in 1971.

Property Is Tax Exempt

AUSTIN (AP)—Property held by a city for future airport expansion or other public purpose is tax exempt to the city, Atty. Gen. Will Wilson ruled today.

In an opinion requested by Co. Atty. William Gillespie of Lubbock, Wilson said this was true even though the property may be temporarily rented or leased.

The opinion added these conditions:

"A leasehold estate covering tax exempt property of a city if held under a lease for a term of three years or more is taxable to the lessee and should be valued at such price as it would bring at a voluntary sale for cash. The interest of the lessee in improvements placed on the leased premises should be assessed for taxation as the personal property of the lessee."

Broadcasters Meet

DALLAS (AP)—The Texas Assn. of Broadcasters elected M. E. Danbom of Tyler president yesterday. Joe Leonard of Gainesville was elected secretary-treasurer.

Quiz Show Winner Will Be Candidate

NEW YORK (AP)—Harold Craig, 26, Granville, N.Y., dairy farmer, eliminated from a national TV quiz show with $106,000, says he is available as a Republican candidate for Congress.

Craig lost last night by David Mayer, 36, New York city psychologist, on NBC's "Twenty-One" show.

The congressional seat which Craig wants is held by another Republican, Rep. Dean Taylor of Troy, N.Y.

Texas Hereford Wins At American Royal

KANSAS CITY (AP)—Prince Bonny, a Hereford owned by Joe Weedon of Grosvenor, Tex., was named reserve grand champion on the American Royal Livestock show yesterday.

Tom, a 1,016-pound Hereford owned, raised and exhibited by 4-H Clubber Gary Minish, 17, of Dysart, Iowa, was named grand champion steer.

Schools In Area Hit By Influenza

Old Man Flu is making his rounds in this area, but so far he has hit hard enough in only one place in the Snyder area to close schools.

That was in the Hermleigh area, where schools are closed today and tomorrow because of the large number of flu cases.

There is flu in all the other schools, but not in large amounts in proportion to enrollments.

O. B. Paty, superintendent of the Hermleigh schools, said the flu bug has been biting more than a week. Last week, not more than 40 students were out because of flu, but this week the number of absences rose to 80 in an enrollment of 355, or more than 20 per cent.

Even at Hermleigh, however, the flu has taken a somewhat gradual pace. Probably half the student body at Hermleigh had had the flu by this week at one time or another, keeping students out of school two to three days each. Classes will resume there Friday.

At Snyder, a total of 430 absences were reported in all the schools yesterday, which is a high figure, but not all the absences were attributed to influenza. Bad weather was believed to have kept a number of students away.

The 430 figure is higher than the usual number of absences, but absences have been higher than that, or at least absences have been high in some schools prviously than they are this week.

The flu bug has not struck at the Fluvanna and Ira schools, at least not hard enough to cause many absences. Some students in both schools have had the flu, but there has not been any alarming flu rate.

Stubborn Cotton Fire Finally Extinguished

GALVESTON (AP)—A stubborn fire in the baled cotton cargo on a freighter was put out yesterday after seven hours.

No estimate of damage was made. The ship was the S.S. Eugene Lykes.

The fire first broke out while the ship was about 190 miles out of Galveston en route to Brownsville. The crew contained the fire, but it broke out again after the ship docked here and the hatch cover was removed.

Last Lap Starts On United Fund

The Scurry County United Fund started its last lap in its 1957 campaign rounds today as it held a community report breakfast of workers, captains, and division chairmen.

All divisions made reports, and the reports indicated that so far slightly more than $29,000 has been raised in the drive.

That leaves about $10,000 to be raised by the time the campaign ends to complete the budget of $38,934.

Lyle Deffebach, chairman of the advance gifts division, presided at this morning's meeting in the absence of Paul Keaton, general campaign chairman, who is out of town.

Today's breakfast meeting had a dual purpose. The county-wide division, last of those to kick off their drives, had many of its workers on hand, and they prepared to begin making contacts of prospects. Mal Andress and Ross Williams head that division.

All other divisions made reports at the meeting.

Dr. Cecil Yarbrough, a United Fund board member and a worker each year in the campaign, made a brief statement about purposes of the United Fund.

"Fundamentally, it is a matter of economy and time," Yarbrough said, explaining that the United Fund combines nine drives into one. Besides saving time, it gives citizens an opportunity to review the welfare needs of the community and to pool their efforts and contributions. "It is worthy for us to come together and work on common goals," he said.

Some citizens, however, lose sight of the fact that the United Fund combines nine drives and contribute what they would have given to only one drive instead of what they would have given to all, had they been separate drives.

Deffebach reported that the advance gifts section, first to kick off, so far has $12,045 in cash and $3,005 in pledges, or a total of $15,050.

The branch house division, headed by Ross Carroll, so far has $1,100. That division gets its collections, primarily, by writing home offices of companies which have branch houses here.

W. A. Mayfield, head of the school division, reported a total of $2,710 and said the drive was practically complete.

E. H. (Ab) Williamson, chairman of the general business division, said that division so far has raised $6,191.50 and is still working. It has slightly exceeded its division goal.

Charles Hooser, head of the business employe division, reported a total of $3,332.00, with many workers' cards still out.

M. L. Broman, chairman of the industrial employe division, reported that only $492 had so far been turned in but that the division still has most of its envelopes out. Envelopes in that division are being kept by workers until all cards they contain are worked.

About 50 persons attended this morning's meeting, and workers in each division were recognized.

Auto Stolen From Snyder Recovered

A car stolen in Snyder last week has been recovered by Laredo police, T. L. Steele, police chief, said.

J. D. Maddry, 107 Milburn, owner of the 1957 Ford sedan, was notified that his car was impounded by the Laredo police department. It is in running condition, Steele said.

The Maddry car was used by an automobile thief to escape from Snyder officers who had been chasing him in other stolen cars. He was first chased through town in a 1955 Ford which had been stolen earlier in Farwell, Tex. After abandoning that car he stole a 1955 Pontiac owned by Skelton Lain, Avenue G, stuck it in the mud and abandoned it, then took the Maddry car.

It was not known whether the automoblie thief was apprehended, Steele said.

Montana Hit By Snowstorm

By The Associated Press

The season's first snowstorm brought falls up to six inches and wintry temperatures to western Montana, but moderate some as it rolled into the northern and central Plains today.

The Weather Bureau issued warnings of 4 to 8 inches of snow by tonight and 20 to 30 degree temperatures in western and central Montana, Wyoming and northwestern Nebraska.

The storm dumped 6 inches of snow overnight at Mullan Pass near the Montana-Idaho bordet and dropped the temperature to 14 degrees at Cutbank, Mont., this morning.

Gusty northerly winds whipped the one to three inch blanket of snow, cutting visibility to less than a mile in the western Montana mountains.

The storm was expected to spread a mixture of snow and rain as far east as Wisconsin and southward into Kansas and eastern Colorado by tomorrow.

Killed Instantly

WACO (AP)— The car in which Mrs. J. A. Burch, 54, of Morgan was riding overturned near here on a rain-slick highway yesterday, killing her instantly.

FOR SLAYING BY CREATURE

African Sentenced To Death

LONDON (AP)—Queen Elizabeth's Privy Council, Britain's highest appeal court, refused yesterday to upset a death sentence given an African tribesman 'who kept' a beastlike "lion man" as his hired killer.

The African, a 48-year-old native of Tanganyike named Muhandi, was found guilty at Dar es Salaam of the murder of a 5-year-old girl, Nwajuma.

The prosecutor charged that the actual killing was carried out by Muhandi's lion man, which he said "appears to be a human being who has been brought up as a beast to kill on the orders of those in charge of him and to kill with bestial ferocity."

"While employed in its inhuman task," the prosecutor reported "the creature disguises itself in the skin of a lion, or partly in lion skins and partly in baboon skins.

The Tanganyika police said the slaying was the result of a grudge held against the girl's uncle, Gomo, by two old women, Sita and Gio.

They asked a friend to get them a lion man to kill the little girl. The friend hired Muhandi's creature for the equivalent of $14.

Soon after, the lion man seized Mwajuma as she was walking with her mother and carried her into the bush near their village. All that ever was found of the little girl, said authorities, were some articles of clothing and a few bones.

The Tanganyika police were unable to find the lion man. They said Muhandi turned him loose when he learned that investigators were on his heels.

The Privy Council refused Muhandi's appeal for a review of the case. His execution date now will be fixed by a court at Dar es Salaam. The two old women, Sita and Gio, also are under sentence of death. They did not join in Muhandi's appeal.

WEATHER

SNYDER TEMPERATURES: High Monday, 60 degrees; low, 49 degrees; reading at 7:30 a.m. today, 59 degrees; precipitation, .45 inch.

EAST, NORTH CENTRAL, AND WEST TEXAS: Mostly cloudy and warm with occasional rain and a few thundershowers through Wednesday.

SOUTH CENTRAL TEXAS: Occasional rain in extreme north this afternoon, otherwise considerable cloudiness and warm with widely scattered showers and thundershowers through Wednesday.

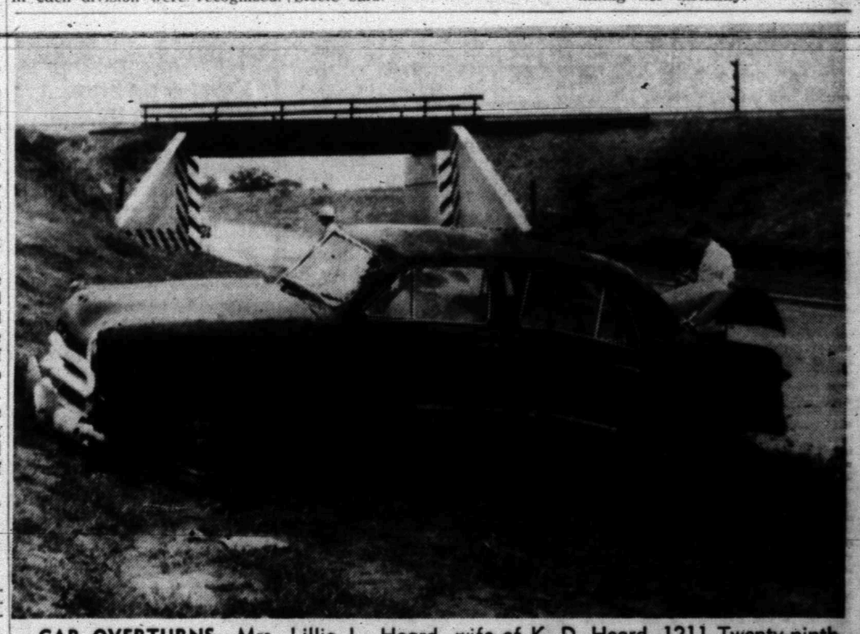

CAR OVERTURNS—Mrs. Lillie L. Heard, wife of K. D. Heard, 1211 Twenty-ninth Street, was driver of the 1950 Ford above which overturned about 11 o'clock this morning five miles north of Snyder at the underpass on the Lubbock highway. Taken to Cogdell Memorial Hospital by Bolger ambulance, Mrs. Head's condition was not believed to be serious. She was undergoing X-ray diagnosis for injuries shortly before noon. (Lee Watson photograph)

OIL ROUNDUP

Scurry Draws Wildcat Test

Hiwatha Oil and Gas Co. has staked its No. 1 Pricie Early as a 7,000-foot rotary wildcat five-eighths of a mile southwest of the three-well Tonto (Canyon) field.

The drillsite is 467 feet from the north and 765 feet from the west lines of the I. A. Walker survey, er seven miles northwest of Snyder.

Robert L. Wood of Midland has staked No. 3 C. J. Patterson as a three quarters of a mile outpost to production in the Revilo (Glorieta) field 10 miles northwest of Snyder. The location is 1,295 feet from the south and 330 feet from the west lines of section 215, block 97, H&TC survey. It is slated for 2,700 feet.

FISHER COUNTY

Texas and Pacific Coal and Oil Co. staked two locations in the Pardue (Canyon) field file miles northwest of Hamlin. The No. 5-C C. L. Morgan is 1,326 feet from the north and 467 feet from the east lines of section 198, block 1, H&TC survey, while the No. 7-C J. B. Young is 1,400 feet from the south and 467 feet from the west lines of W. E. Kaye survey. Both projects are slated for 4,600 feet by rotary.

The Texas Co. No. 5 Sam Swann has been staked in the Raven Creek (Noodle Creek) field 10 miles southeast of Sylvester. The drillsite is 1,151 feet from the north and 1,816 feet from the west lines of lot 26, E. Miles Survey No. 219. It is projected to 2,700 feet by rotary.

DAWSON COUNTY

John L. Cox of Midland No. 1 Graves, Southeast Dawson wildcat, plans to test for production in the Dean sand after failing to find oil in the Canyon Reef. The well, which is bottomed at 9,300 feet, is 660 feet from the north and east lines of section 48, block 34, T4N, T&P survey.

'Loose Talk' Blasted By Legislators

AUSTIN (AP)—The Senate Investigating Committee opened a drive today to stop what some probers called "loose talking" about alleged corruption in the Legislature.

At least two more subpoenaes have been issued, but not yet served, for witnesses later in the week. Gene Fondren, counsel for the committee, said today.

Fondren said it was likely the investigators would meet every afternoon this week.

"We want to stop any of this loose talk about the Legislature," Sen. Culp Krueger of El Campo said. "If people have anything to say about the Legislature we'd like to have them tell it to us and not go spreading it around.

"At the same time we want to be very careful not to do anyone any harm by just calling him to talk with us. Some of the people we may talk with haven't done anything wrong at all. They just have some information we would like to have."

Sen. Charles Herring, chairman of the committee, said last week that Riggs Shepperd, manager of the Medina Electric Cooperative, would be asked to testify today.

Shepperd was quoted in the Texas Co-Op News as telling the annual meeting of the Medina organization last July that persons were solicited for pay to introduce a legislative bill.

Queen And Prince Are Back Home

LONDON (AP)—Queen Elizabeth II and Prince Philip arrived back in England today from their triumphant visit to the United States and Canada.

American-built DC7C that carried them from New York landed at London airport at 4:02 p. m. Princess Anne, their 7-year-old daughter, was at the airport to welcome them as was Prime Minister Macmillan.

Macmillan himself leaves in a few hours for Washington talks with President Eisenhower. Macmillan will have an audience with the Queen at Buckingham Palace before he returns to the airport for his own departure.

Infidelity At 73

OGAKI, Japan (AP)—An indignant 75-year-old woman won a divorce from her mate of 47 years. Ayano Shibuya charged her husband Ichiro with infidelity. He is 73. The judge ordered Ichiro to pay Ayano one million yen ($2,777) as compensation.

THE SNYDER DAILY NEWS

Published Sunday morning and each evening except Saturday by the Snyder Daily News, at Snyder Texas.

Entered as second-class matter at the Post Office at Snyder, Texas.

HERBERT FEATHER, Publisher

SUBSCRIPTION RATES: By CARRIER in Snyder 35 cents per week. $1.50 per month. By mail in Scurry and adjoining Counties, one year $9.95. Balance of Texas, one year $12.50. All other States $15.00.

MEMBER OF THE ASSOCIATED PRESS

The Associated Press is exclusively entitled to use for republication all news dispatches in this newspaper, also local news published herin. All rights reserved for republication of special dispatches.

Any erroneous reflection upon the characters, standing, or reputation of any person, firm or coroporation which may occur in the columns of THE SNYDER DAILY NEWS will be gladly corrected upon being brought to the attention of the management.

The publishers are not responsibile for copy omissions, typographical errors or unintentional errors that may occur other than to correct in the next issue after it is brought to their attention.

All unsolicited articles, manuscripts, letters and pictures sent to the Daily News are sent at the owners's risk and the Snyder Daily News expressly repudiates any liability or responsibility for their custody or return.

HOSPITAL NOTES

The following admissions and dismissals at the two Snyder hospitals are only those whose names have been released by the hospitals.

BATTENFIELD - JONES

ADMISSIONS — Mrs. Pat Patrick, Route 2, Box 45; Judy Rogers, 3702 Sunset; Jane Cook, 1310 Twenty-fourth Street; Mrs. Carl McCormick, 1707½ Avenue S; J. T. Myers, Route 1; Finis Calvert, Route 3, Box 1698; L. M. Richardson, 1904 Thirtieth Street.

DISMISSALS — Dennis Young, 504 Thirty-third Street.

COGDELL MEMORIAL

ADMISSIONS — Nancy Brous, 2911 Avenue S; Allen Stephens, Gail; Ova Gore, Route 2; Paul Mathison, Freemont, Neb.; Ignacio Alvarez, Key; Mary Dickey, 317 Thirty-third Street.

DISMISSALS — Jo Pierce and baby, 2706 Forty-second Street; Janie Bonilla and baby, Gen. Del.; Sid Worrell, 809 Twenty-seventh Street; Georgia Weathers, 3101 Avenue W; Jose Velasquez, Snyder; Hettie Gladson, 3000 Thirty-eighth Street; Mrs. Hood Parker, Jr. 110 Canyon; Maye Stanfield, 3702 Avenue M.

Czechs Stage Protest In Prague Today

VIENNA (AP)—About 800 Czechoslovaks demonstrated against the Communist government in the center of Prague Oct. 13, said diplomatic reports received here today.

The demonstration was belatedly admitted yesterday at a Prague news conference by Interior Minister Rudolf Barak.

Barak called it "a demonstration against the government." He described the demonstrators as hooligans influenced by the American way of life.

Diplomatic reports said the demonstration took place in historic Wenceslaus Square, Prague's main square. Youths began the noisy outbreak and persuaded hundreds of other persons, including many adults, to join.

Barak did not disclose how the demonstration ended, or whether police dispersed it. However, he added that his police were "preparing a decisive blow against the hooligans."

Communist-controlled newspapers in Czechoslovakia frequently have admitted discontent among the nation's youth. Even before the uprising in Poland and Hungary last year, Czechoslovak students were demanding more liberal instruction and opportunity for contacts with the West.

BIRTHS

Mr. and Mrs. Louie T. Vaughan, 2805 Thirty-seventh Street, are parents of a son, David Bradley, born last Thursday in a Big Spring hospital.

Mr. and Mrs. William Sikes, 405 Thirty-third Street, are parents of a seven-pound, 12-ounce son, born at 2:44 p.m. Saturday in Cogdell Memorial Hospital.

Dali Receives Award

LOS ANGELES (AP)—The Huntington Hartford Foundation today announced the award of $5,000 to Spanish painter Salvadore Dali for his "long, distinguished and dynamic career as a painter."

TODAY'S MARKETS

FORT WORTH (AP)—Hogs 500; steady to 25 higher; choice 17.75.

Sheep 400; steady; good and choice shorn fat lambs 20.50-21.50; medium to gook feeders 18.00-20.00.

Cattle 2,300; calves 500; steady; good and choice steers 19.00-22.00; common and medium 13.00-19.00; fat cows 13.00-14.00; good and choice calves 19.00-21.50; common and medium 13.00-19.00; good and choice stock steer calves 20.00-23.00; heifer calves 22.00 down; stock steer yearlings 21.50 down.

AUSTIN (AP)—Poultry steady. East Texas and Waco 2½-3¼ lb 17, South Texas 18.

NEW YORK (AP)—Cotton was 35 to 45 cents a bale higher at noon today. December 34.74, March 34.88, May 34.92.

CHICAGO (AP)—Butter 8,000; eggs 9,800; both unchanged.

STOCK AVERAGES

Compiled by The Associated Press

	Indust.	Rails	Utils.	60 Stks
Prev. day	226.7	87.6	67.3	151.6
Week ago	241.7	99.4	68.7	162.0
Month ago	249.4	103.1	71.2	167.2
Year ago	289.5	136.7	70.8	179.3

Activity on the stock exchanges in New York yesterday included the following:

	High	Low	Close	Change
Cont. Oil	48	47	47¼	off 1
Cosden	17⅝	16½	16½	off 1⅝
Gulf Oil	109	105½	107	off 1
Halliburton	60¼	57½	58¼	up 1½
Humble Oil	56	54¼	54¼	off 1¾
Monsanto	31⅛	30¼	30¼	off ⅞
Phillips	37½	36½	36½	off 1
Socony	48	47½	47½	off ½
Std. N. J.	52½	50½	51¼	off 1⅛
Sun Oil	73½	71½	72⅛	off 1½
Sunray	21⅛	20⅞	21	off ⅛
Texas Co.	59⅛	58¼	59	off ⅛

NEW YORK (AP)—The stock market opened mixed in active trading today.

Key stocks showed plus or minus signs of fractions to a point. The high-speed ticker tape was three minutes late.

Chrysler was up ¾ at 64¾, American Can off ⅜ at 39, Chesapeake Ohio up ¾ at 49, Republic Steel off ¾ at 40½ and Kaiser Aluminum up ⅜ at 25½.

Lukens Steel was off ⅛ at 54⅛ and Texas Co. was off ¼ at 58¾.

Gainers included Youngstown Sheet, U.S. Steel, General Dynamics and Studebaker. Among losers were Union Carbide, Kennecott and International Nickel.

The stock market had its sharpest break yesterday since Sept. 26, 1955. The Associated Press average fell $5.10 to $151.60.

Public Records

BUILDING PERMITS:

S. A. Tibbels, residence, 2100 Forty-second Street, $11,000.

DIVORCES GRANTED:

Ernestino Maunoz Melendez vs. Miguel Escobada Melendez.

WARRANTY DEEDS RECORDED:

Mr. and Mrs. Robert E. Parks to Mr. and Mrs. Floyd C. Payne, lot 1, block 3, A. D. Dodson addition.

NEW VEHICLES REGISTERED:

E. I. Farmer & Co. from Lamb Chevrolet, 1957 Chevrolet four-door.

James E. Wall from Eiland Motor Co., 1957 Oldsmobile four-door.

Canyon Drive-In Theatre
Tonight thru Wednesday
Phone 3-7212

THE GREATEST BIBLICAL SPECTACLE OF ALL TIME!

"Noah's Ark"

and THE FLOOD THAT DESTROYED THE WORLD!

• 3 YEARS IN THE MAKING...
• A CAST OF TEN THOUSAND...
• A COST OF MANY MILLIONS!

KRYL F. ZANUCK • MICHAEL CURTIZ • ROBERT YOUNGSON
An Associated Artists-Dominant Release

PLUS—Lex Barker
"WAR DRUMS"

SNYDER THEATRES PRESENT TODAY:

PALACE—"MAN OF A THOUSAND FACES"
Drama In Cinemasope
With James Cagney—Dorothy Malone

STARLITE—50c A Carload
"BEYOND MOMBASA"
Jungle Adventure In Technicolor
Starring Donna Reed

SECOND FEATURE
"SAN QUENTIN"
Prison Drama With Ann Sheridan

Influenza Closes Schools, College

By The Associated Press

Flu closed schools in at least 14 more Texas towns Monday, including one college.

Classes were dismissed for the rest of the week at Mary Hardin-Baylor College in Belton. College officials said about a third of the resident students were confined to bed. Absenteeism ranged up to 75 per cent in some classes.

Four school districts in Dallas County were closed. Schools in Duncanville, Carrollton and Addison were to remain closed until Friday. Sunnyvale classes were to resume Wednesday. Flu has hit up to 30 per cent of the students in the four districts.

Absenteeism ranging up to 50 per cent caused a shutdown of the Sand Hill, Oak Ridge and Appleby schools in Nacogdoches County in East Texas. County School Supt. Clyde Arnold said the Sand Hill school would try to reopen Thursday but the other two would remain closed until further notice.

At Waxahachie, public schools won't reopen until Monday because of a flu outbreak that hiked absenteeism to 22 per cent. Twenty miles northeast at Ferris, 115 of 450 students were ill with influenza and the schools closed until Thursday. Midlothian, 10 miles west of Waxahachie, also closed its schools this week.

The spreading outbreak in North Texas also caused closure of schools at Dawson and Rice in adjoining Navarro County.

Schulenburg in South Texas shut down after 50 per cent of the Junior High School students were stricken. The schools in Schulenburg will remain closed until next Monday.

Absenteeism ran as high as 47 per cent in one Dallas school although none of the city's schools were closed. Also shut down by flu outbreaks were schools in Blackwell and Hermleigh in the vicinity of Abilene.

Man Is Fined Here On Check Charges

M. B. Boydsten was fined in county court here yesterday when he pleaded guilty to a charge of swindle by worthless check.

Boydsten was fined a total of $60.50, including court costs and mileage from Silverton. He was returned here by the sheriff's department during the weekend.

He was still being held today for officers from Tulia. He is wanted there on a similar charge.

State Action Must Await Test Lawsuit

AUSTIN (AP)—School board members from different sections of Texas agreed yesterday that any action under new state segregation laws must await a test suit next month.

The two new state laws concerning integration were discussed briefly by the Texas Assn. of School Boards convention.

Delegates were told that a motion for declaratory judgment had been filed by the Dallas School Board to test the new laws and the motion would be heard Nov. 22 in Federal Court in Fort Worth.

W. P. Wallace of Del Rio, leader of the panel discussion, said he thought the Dallas decision would not be binding on any other school but it probably would "have a lot to do" with any other test cases.

No direct mention of the Supreme Court action yesterday in outlawing a Virginia Pupil Placement law similar to an act passed by the Texas Legislature.

Wallace remarked once that "The Supreme Court seems to be just waving their hands and saying these state laws against integration are unconstitutional per se."

About two-fifth of the area of British Columbia is productive forest land.

New Comet Discovered

PORT ARTHUR (AP)—The Herculid Meteor Watching Society today announced it has discovered what it believes to be a new comet.

James Walsh, president of the society, said according to calculations by the group, the comet should be visible with telescopic aid in November. It should be visible in the southeastern heavens without telescopic aid by Dec. 14, he said.

Walsh said since the occurrence of the comet is in holiday season, the society hopes to name it the "Christmas Comet."

He said all observances and calculations were being turned over to the proper authorities for possible recognition as a new comet.

Sweet and neat! Now you can SQUEEZE YOUR HONEY!

Burleson's HONEY

Storage Is Raised

MCALLEN (AP)—Total storage in the Falcon Reservoir has been raised 38,000 acre feet since Friday by rains above Falcon Dam.

Husbands! Wives! Get Pep, Vim; Feel Younger

Thousands of couples are weak, worn-out, exhausted because body lacks iron. For new younger feeling after 40, try Ostrex Tonic Tablets. Contain iron for new pep, vim; plus high-potency dose Vitamin B_1. In a single day, Ostrex supplies as much iron as 16 doz. raw oysters, 4 lbs. of liver, 16 lbs. of beef. 8-day "get-acquainted" size only 69¢. Or get Economy size, save $1.67. All druggists.

Trail Drive-In
Tonight & Wednesday

they set up a luscious blonde as bait...

dan duryea
jayne mansfield
martha vickers

the burglar

A COLUMBIA PICTURE

—ALSO—

ZOMBIES OF MORA TAU
WITH GREGG PALMER • ALLISON HAYES
AUTUMN RUSSELL

ELECTRIC COOKING...

So wonderfully accurate!

Gives me cookbook results every time!

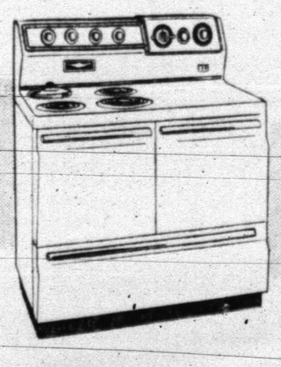

You can measure cooking temperatures as accurately as you measure recipe ingredients when you cook electrically! Whether you're cooking in the oven or on surface units, you just set the controls for the heat you want and you get the same even heat every time. There's no guesswork... no variation of heats to confuse you. Accurately measured and controlled electric heat assures perfect results every time. Let your dealer show you the new electric ranges, designed for cleaner, easier, more automatic cooking. COOK BETTER... ELECTRICALLY!

LIVE BETTER ELECTRICALLY

TEXAS ELECTRIC SERVICE COMPANY
B. L. BROWN, Manager — Phone 3-5461

BLONDE WOOL JERSEY FLOATS CHIFFON—Here's a wonderful way to look for those festive events this winter. The exciting combination of Lebanon wool jersey uses a cloud of chiffon that floats gayly for resort or town wear. Ellen Kaye combines the mobile ease of Lebanon's wool jersey in a slim sheath with soft chiffon drapes at the Empire bosom, and drifts it to a fluttering back panel. The generous, deep pleat and street length make it perfect for dancing.

WOMEN'S CALENDAR

TUESDAY

W. W. Circle meets with Mrs. Blanche Tate, 605 Twenty-eighth, at 7 p.m.

Business and Professional Women will have a dinner meeting at 7:30 p.m. at Martha Ann Woman's Club.

WEDNESDAY

Trinity Methodist WSCS and Wesleyan Service Guild week of prayer and self-denial, Mrs. C. J. Killgo presiding, 10 a.m. to 2:30 p.m.

Trinity Methodist Wesleyan Service Guild with Mrs. M. L. Galloway, 3104 Forty-first Street, Mrs. Dale Clemmer teaching on "Life and Letters of Paul," 7 p.m.

Altrurian Daughters meet at Martha Ann Woman's Club at 2:30 with Mrs. Marcel Josephson, hotess.

Cosmorama Club meets at 3:45 p.m. at Martha Ann Clubhouse with Mrs. Bob Crowell, hostess.

St. John's Episcopal Church Ladies Auxiliary will meet at the church at 3:30 p.m.

THURSDAY

Snyder Garden Club annual Flower Show. Opens at 3 p.m. to 8 p.m. at Martha Ann Woman's Clubhouse.

Friendly 42 Club will meet at 7:30 p.m. at the Martha Ann Woman's Club. Mrs. A. C. Martin hostess.

FRIDAY

El Feliz Club will meet at Mary Lynn's Tea Room at 3 p.m., Mrs. Joe. Strayhorn, hostess.

Altrurian Club meets at 2 p.m. at Martha Ann Woman's Club. Mrs. A. C. Alexander, hostess.

Ladies Golf Association meets at Country Club. Tee-off time 9 a.m.

SATURDAY

St. John's Episcopal Church Ladies Auxiliary will hold a Bazaar at the church, 2214 Forty-second Street. Open at 9:30 a.m. Public invited.

The Ladies Altar Society of the St. Elizabeth's Catholic Church will hold a benefit bridge 8 p.m. Hilander banquet room.

John Develin Speaker For Group Saturday

The American Association of University Women held a coffee and business meeting Saturday morning at 10 in the Martha Ann Woman's Club.

Mr. John Chubb Develin, guest speaker, was introduced by Mrs. E. A. Brooks. Mr. Develin has spent the past 21 months traveling in Mexico. He told of the language of the people, their methods of travel and living customs. He informed the group that persons interested in traveling in Mexico can go by car, bus, train or plane, and the cost is quite reasonable.

Mrs. H. G. Burchett, president of the club, presented gifts to Mrs. Brooks, past president, and to Mrs. Carter Parkes, program chairman.

The group voted to change their November meeting to Nov. 9 at 10 a.m. to be held at the Martha Ann Clubhouse. Mrs. B. W. Larsen was elected publicity chairman to repl e Mrs. Macon Raine, who has moved from Snyder, and Mrs. Patsy Aaron was elected chairman of the arts committee.

Refreshments were served by the hostess, Mrs. Carolyn Reon, to 15 members and two guests, Mr. Develin and his sister, Mrs. Arthur Blanchard.

Rural families keep buying modern gadgets to shorten the work hours. For example, more rural families than urban families now own dishwashers. And a third of these use the dishwasher to clean dishes, cutlery and glasses.

Fashion Designing Couple At Odds Over Question Of Dress

By DOROTHY ROE
Associated Press Women's Editor

Question: Does a woman dress to please men or for the benefit of other women?

Answer, by Simonetta, young, beautiful and successful Roman fashion designer: "A woman dresses for herself and for other women, because a man never knows what she is wearing anyway."

Answer No. 2, by Fabiani, young, handsome and successful Roman fashion designer and husband of Simonetta: "I know exactly what you are wearing at all times, my dear, down to the last ruffle."

This exchange took place as the couple was preparing to return to Rome after a hectic visit to New York. Simonetta had just wound up a four of the United States in behalf of her perfumes and fashions. Her husband had joined her for the last week, mostly for fun, but also to launch a new American line of hosiery.

The two run rival eguture houses in Rome, turning out completely different kinds of clothes. They have a 4-year-old son, Bardo, and each has a daughter by a previous marriage.

I started the current controversy by asking Simonetta if she ever wore Fabiani clothes.

"Never!" she declared. "He makes beautiful clothes, but they are not for me."

"But don't you ever ask his opinion about a dress?" I persisted.

"Oh, well, yes, of course—sometimes," conceded Simonetta, apparently torn between wifely and artistic loyalties.

"And how about you?" I asked Fabiani. "Don't you ever ask your wife to wear one of your own creations?"

"I would never ask her that," said Fabiani firmly. "Of course, I would be very happy if she would."

"How in the world do you manage to live together so happily, without some professional jealousy?" I asked.

"Ah," said Fabiani, with Latin logic, "we are in love."

Fine Fabrics And Simplicity Make Headlines

A GOOD DRESS should be timeless. No gadgets. No extremes.

That's the fashion philosophy of Roxane, designer for Samuel Winston of New York, known for the extreme simplicity and sophisticated lines of her clothes. Says she:

"Well-dressed women wear traditional clothes. They don't go in for the extreme or the grotesque. They choose simple things that do something for them. They are fussy about fine fabrics and perfect fit. Their own poise, personality and figure takes care of the rest.

"The gadgety, extreme fashions are the ones that are always left hanging on the rack, and that they are marked down for clearance sales at the end of the season."

In private life Roxane, small, vivacious, with curly silver-blonde hair, is Mrs. David Damenstein, wife of a hardware tycoon and mother of three sons, David, 15, Peter, 13 and Michael, 10. Until recently the family lived on a 340-acre farm near Princeton, N.J., where the versatile Roxane became intimately acquainted with the problems of cows and chickens. Nor was she that well-known genus, the weekend farmer. For years she commuted daily from the rolling fields of Jersey to the canyons of New York's garment center.

Formerly an executive buyer, Roxane retired to the farm in 1952 with the avowed intention of raising cows. Then Winston, an old friend, persuaded her to come in to New York "just for a few hours a week," to supervise his designing rooms.

"I came in for a few hours, and ended up working morning, noon and night," says the designer, giggling. "But I found I got so interested I couldn't stop."

Evans Family Holds Reunion

Mr. and Mrs. Elmer Evans, 2006 Avenue L, were hosts to the Evans family reunion in their home Sunday.

Twenty-one members attended. The entire Evans family was present. They were Mr. and Mrs. L. E. Evans and children of Beaumont, Mr. and Mrs. Jimmy R. Evans and baby of Midland, Mr. and Mrs. Jimmy Layne and baby, Mr. and Mrs. E. L. Ball and children and Mr. and Mrs. Frank Kubena and son, all of Snyder.

Mrs. Battenfield Attends Convention

Mrs. John Battenfield, returned Friday from Los Angeles, Calif. where she attended a medical convention. Mrs. Battenfield, was invited by a group of doctors from Houston and LaFaycette County who were closely associated with her late husband, Dr. John Y. Battenfield. Mrs. Battenfield is publicity chairman of the Woman's Auxiliary for the Canyon Reef Medical Society of Snyder.

More Comfort Wearing FALSE TEETH

Here is a pleasant way to overcome loose plate discomfort. FASTEETH, an improved powder, sprinkled on upper and lower plates holds them firmer so that they feel more comfortable. No gummy, gooey, pasty taste or feeling. It's alkaline (non-acid). Does not sour. Checks "plate odor" (denture breath). Get FASTEETH today at any drug counter.

Science Shrinks Piles New Way Without Surgery

Finds Healing Substance That Does Both—Relieves Pain—Shrinks Hemorrhoids

New York, N. Y. (Special) — For the first time science has found a new healing substance with the astonishing ability to shrink hemorrhoids and to relieve pain—without surgery.

In case after case, while gently relieving pain, actual reduction (shrinkage) took place.

Most amazing of all—results were so thorough that sufferers made astonishing statements like "Piles have ceased to be a problem!"

The secret is a new healing substance (Bio-Dyne*)—discovery of a world-famous research institute.

This substance is now available in suppository or ointment form under the name Preparation H.* At your druggist. Money back guarantee.

*Reg. U.S. Pat. Off.

Reserve District No. 11 — State No. 1805

Report of Condition of West Texas State Bank of Snyder at the close of business, October 11, 1957, a State banking institution organized and operated under the banking laws of this State and a member of the Federal Reserve System. Published in accordance with a call made by the State Banking Authorities and by the Federal Reserve Bank of this District.

ASSETS

Cash, balances with other banks, including reserve balance and cash items in process of collection		$1,494,612.48
United States Government obligations direct and guaranteed		889,591.50
Obligations of State and political subdivisions		989,309.04
Corporate Stocks (including $12,000.00 Stock of Federal Reserve bank)		12,000.00
Loans and discounts (including $66,275.54 overdrafts)		4,068,419.08
Bank premises owned $105,000.00, furniture and fixtures $42,763.52		147,763.52
Other assets		8,441.68
TOTAL ASSETS		$7,610,137.30

LIABILITIES

Demand deposits of individuals partnerships and corporations		$4,174,165.08
Time deposits of individuals, partnerships and corporations		1,466,006.15
Deposits of United States Government (including postal savings)		73,776.41
Deposits of States and political subdivisions		1,157,875.97
Deposits of banks		6,024.08
Other deposits (certified and officers' checks, etc.)		30,442.98
TOTAL DEPOSITS	($6,908,290.67)	
TOTAL LIABILITIES		$6,908,290.67

CAPITAL ACCOUNTS

Capital	$ 200,000.00
Surplus	200,000.00
Undivided profits	301,846.63
TOTAL CAPITAL ACCOUNTS	701,846.63
TOTAL LIABILITIES AND CAPITAL ACCOUNTS	$7,610,137.30

*This bank's capital consists of:
Common stock with total par value of — $200,000.00

MEMORANDA

Assets pledged or assigned to secure liabilities for other purposes	$1,795,357.57
(a) Loans as shown above are after deduction of reserve of	136,559.58

I, Martin Brooks, Cashier of the above-named bank, hereby certify that the above statement is true to the best of my knowledge and belief.

Signed — Martin Brooks

Correct—Attest:
H. W. CARGILE
HERMAN DOAK
HUGH TAYLOR
—Directors

State of Texas, County of Scurry SS.

Sworn and Subscribed before me this 21st day of October, 1957.
(SEAL)

Rosemary Kohl, Notary Public

Local Teachers Attend Meeting In Plainview

Mrs. H. G. Burchett and Mrs. Wendell Shiflett, Snyder High School spanish teachers, attended the Llano Estacado chapter of Spanish Teachers meeting held in Plainview over the weekend.

Mrs. Shiflett, president of the group, presided at the meeting in which discussion and revision of plans were approved. Plans were made to attend the national convention of the Llano Estacado chapter, to be held in Dallas on Dec. 26-27-28.

The annual fiesta which will be held in Midland was discussed, and plans were made for the spring meeting for West Texas and Eastern New Mexico to be held in Snyder in May 1958.

The program was given by professors of the Waylan College in Plainview, who were hosts to the meet.

Snyderites Attend Parents Anniversary Fete In Waco

Mr. and Mrs. John T. Bolger of Waco, parents of Edward Bolger, 3100 Hill Avenue, celebrated their 50th wedding anniversary with a tea in the Waco Federation Clubhouse on Oct. 13.

Greeting guests with the bride and bridegroom of 50 years ago were Mr. and Mrs. D. C. Chapman, their son-in-law and daughter; and their sons and duaghters-in-law, Mr. and Mrs. Harold Bolger and Mr. and Mrs. Edward Bolger, along with three grandsons, John Barnes Chapman, Perry Bolger and Malcolm Bolger.

Two granddaughters, Althea Dee Chapman and Mary K. Bolger, presided at the guest book.

The other son of the couple, John Bolger Jr., his wife, their son, John Bolger III, and daughter, Mary Ann, of Boston, Mass., were unable to attend.

Gold chrysanthemums decorated the reception area. The tea table was laid with white net, embellished with gold sequins, over white satin with gold metallic skirt, and held a gold compote as centerpiece. The white square tiered cake was decorated with gold roses and white wedding bells. Gold chrysanthemums tied with metallic bows and flanked by brass candelabra holding gold candles, adorned the buffet.

Fashion Goes To The Head

You'll find the crocheted hood with flower-sequin trim, or the sew hood made of fur-like fabric, so fashionable and so nice to wear on cold days. No. 297 has pattern piece; sew and crochet directions.

Send 25c in coins for this pattern to MARTHA MADISON, (care of this newspaper), Box 438, Midtown Station, New York 18, N. Y.

Catholic Women To Hold Benefit

The Ladies Altar Society of the St. Elizabeth's Catholic Church will hold a benefit bridge Saturday evening at 8 o'clock in the Hilander banquet room. Door prizes will be given as well as table prizes. The affair will be open to the public with couples invited as well as single persons. Bridge, canasta and dominoes will be played with refreshments to be served. For further information please call Mrs. P. I. Youngkin, 3-3416 or Mrs. Mark Thompson, at 3-6033.

Thinking of using autumn leaves and cattails to decorate? Then prepare them so they will last. Hang them in a room at normal temperature for about a week. This dries out excess moisture. To prevent twisting, hang wild grasses and flowers from the stem. When dried, use shellac for dipping or spraying.

Cover-All or Cobbler

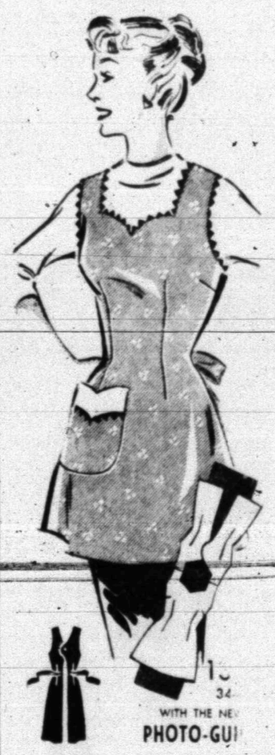

BOTH of these popular styles are provided in pattern 132. Why not make a couple of each and have on hand for shower gifts?

No. 1324 with PHOTO-GUIDE is in sizes 34, 36, 38, 40, 42, 44, 46, 48. Size 36, 38 bust, long apron 3½ yards of 35-inch; cobbler, 2½ yards.

Send 35c in coins for this patern to IRIS LANE, (care of Snyder Daily News) Box 438, Midtown Station, New York 18, N. Y.

AUTO LIABILITY

Use our monthly payment plan!

Howard M. Milburn

Midwest Insurance Agency

3-6306 — 3401 Avenue S

more than 100 plans

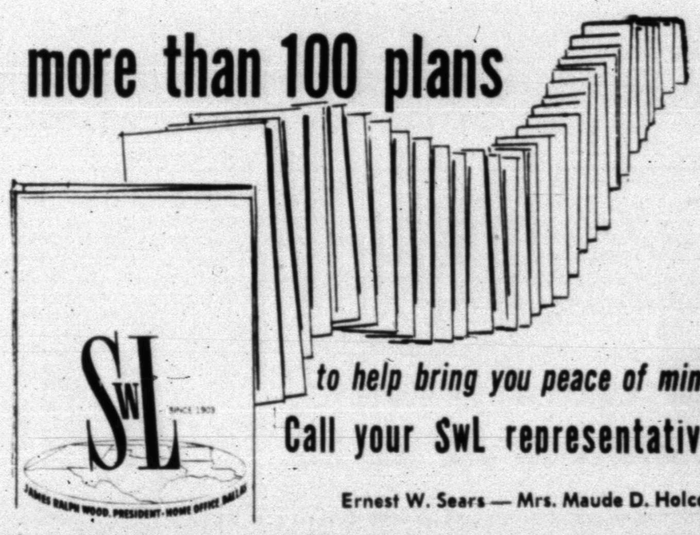

to help bring you peace of mind

Call your SwL representative

Ernest W. Sears — Mrs. Maude D. Holcomb

Southwestern Life Insurance Company

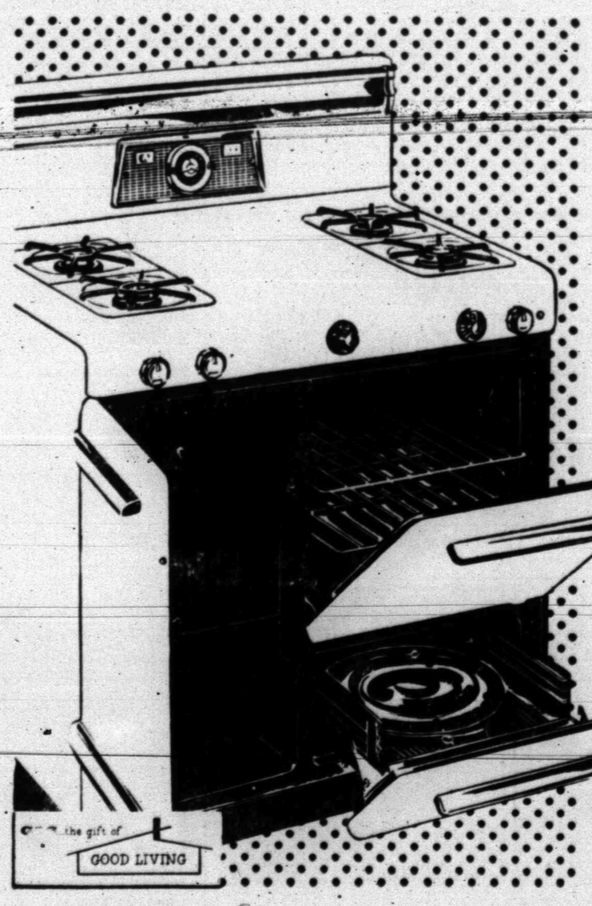

GIANT VALUE GAS RANGE SALE

SAVE $55.05 ON THIS NEW UNIVERSAL

Burner-with-a-Brain Gas Range $219.95

Model No. 8045

REGULARLY $275.00
SALE-PRICED
WITH TRADE-IN

NEW Burner-with-a-Brain temperature controlled top burner automatically — instantly — adjusts flame to cook foods at correct temperature. FOODS WON'T BURN! . . . ends overcooking, boil-overs, pot-watching. Makes all your pots and pans automatic!

NAME YOUR OWN DOWN PAYMENT!
Then pay as little as $1.80 weekly (payable monthly)

LIMITED TIME OFFER — DON'T DELAY...COME TO
LONE STAR GAS COMPANY

GOOD LIVING

JOE PALOOKA

REX MORGAN

MARY WORTH

LITTLE LULU

SCORCHY SMITH

DIXIE DUGAN

OKAY DOAKS

FERDINAND

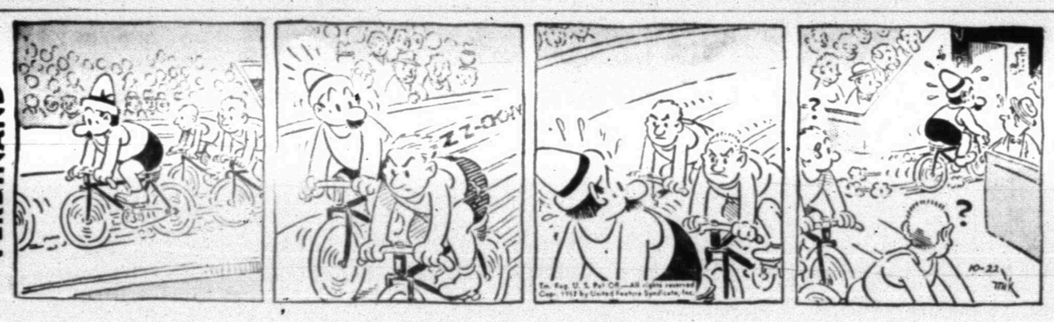

THE SAINT

HALF ACRE CASTLE

KERRY DRAKE

GRANDMA

DENNIS THE MENACE

"I TOLD HIM TABASCO SAUCE WAS HOT!"

MISS YOUR PAPER?
DIAL 3-5486

Junior Editors Quiz on POPCORN

QUESTION: What makes popcorn pop?

• • •

ANSWER: Popcorn is a variety of field corn. The Indians had it before white men got here. The plants are small and so are the ears. The kernels have a very hard covering and contain a large amount of starch and a very moist central germ.

When properly dried and then subjected to great heat, the moisture in the germ is turned to steam. The steam softens the starchy part of the kernel and presses against the hard covering. This pressure finally becomes so great that the kernel pops and turns inside out, with the starch expanding into the soft, white substance that tastes so good.

• • •

FOR YOU TO DO: Get your mother to let you buy some popcorn at the store and pop it in a covered skillet or popcorn popper.

• • •

(Nancy Hoes of Oakland, Calif., won $10 for this question. If you have one send it to Violet Moore Higgins, AP Newsfeatures, in care of this newspaper.) 10-22

• • •

Tomorrow: Why do Australian animals differ from others?

Crossword Puzzle

ACROSS

1. Policeman
4. Disgrace
9. To and---
12. Entirely
13. Pattern
14. Fight
15. Pert. to a bull
17. Wear away
19. 5,280 ft.
20. Stages of life
21. Dashing fellow
23. Wild with fear
26. Old cloths
27. Flash
28. Negative
29. Imitate
30. Ground grain
31. Despicable person
32. Exists
33. Large wading bird
34. Medical fluids
35. Disregard
37. Jury list
38. Part of a highway
39. Float through air
40. Bouquet
42. Diminished gradually
45. Queen of the fairies
46. Herd
48. Land measure
49. Sheep
50. Anxious
51. System of rules

DOWN

1. Tiger
2. Palm leaf
3. Feathers
4. Look bright
5. Whetstone
6. American author
7. Myself
8. Fine
9. Killing cold
10. Staff
11. Have debts
16. Disencumbers
18. Hire
20. Ascend
21. Intellectual power
22. Pass, as time
23. Hard stone
24. Accustom
25. Marine zoophyte
27. Princess of Monaco
30. Small explosive
31. Telephone operator
33. Bivalve mollusk
34. Strong box
36. Sphere
37. News sheet
39. Billow
40. Rice paste
41. Crude
42. Clothe
43. Period of time
44. Emblem of morning
47. Radium symbol

C	O	S	T		O	R	A		E	L	L	A
A	N	T	E		D	U	R	A	T	I	O	N
B	E	R	A	T	E	S		L	E	A	S	E
		U	S	E		T	R	A		R	E	T
P	O	T	E	N	T		E	T	A			
A	M	T		T	G	M	S	E	R	E	S	T
H	E	E	D		N	O	D		C	R	E	E
I	N	D	I	C	A	T	E	D		U	R	N
			M	A	N		R	E	A	P	E	D
C	A	P		S	T	Y		N	U	T		
A	W	A	I	T		A	T	T	R	I	T	E
P	A	R	T	E	R	R	E		A	V	E	R
E	Y	E	S		E	N	D		L	E	A	N

Solution of Yesterday's Puzzle

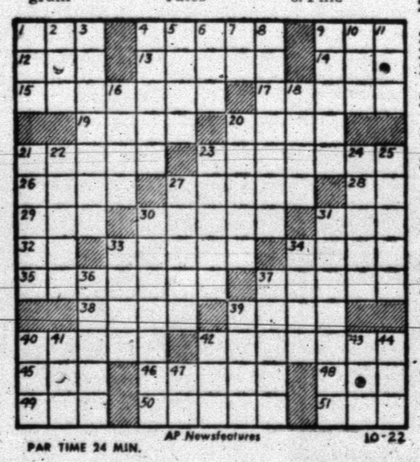

PAR TIME 24 MIN. AP Newsfeatures 10-22

MODEST MAIDENS

Trademark Registered U. S. Patent Office

"Now that I have this new cook, I never know what exotic dish we'll be having for dinner!"

BUCKIN' THE LINE

By BUCK FRANCIS
News Sports Editor

FOR THE SECOND STRAIGHT week, Snyder football teams enjoyed a near perfect slate last week, winning four and tieing one in five starts.

The locals had the same mark the week before. The season mark for our football teams shows 18 victories, six defeats and three ties for a .722 percentage.

The Tiger Freshmen boast the only unbeaten record with five wins and one tie. The Tigers are close behind with 5-1. Then comes the 7th grade with 4-1; the 8th grade with 3-1-1; and the Tiger "B" team with 1-3-1.

Scoring in last week's games set a new high for a single week. The five teams combined to score 144 points to 20 for the opposition.

All three of the high school teams scored in the 40's last week. The Tiger Freshmen led the scoring parade in winning 46-6 over Edison of San Angelo. The B team shellacked Lake View B by 45-0 and the Tigers of course, romped past Midland, 40-14.

Blockers Recognized

It's most difficult to record the number of blocks thrown in each game — in fact it's next to impossible. Unless a player throws block in the open field, fans rarely ever see just who makes the blocks.

However, the fellows who get the blocks are recognized each week at the Quarterback Club meetings. The Tiger coaches know who is blocking and who isn't and they generally pass out the bouquets to the blockers in their weekly addresses at the QB meetings.

Then, too, Coach Conley, who narrates the game films at each QB meeting, points out key blocks on crucial plays.

Most everyone knows that the Tiger blocking has been good this season as time and time again wide holes are opened up in the line for the ball carriers to race through. But very few ever know who is responsible for opening up these gaps for the ball carriers.

Those who are interested in knowing who made key blocks on certain plays may find out by attending the QB meetings each week. Conley is always glad to run any certain play over and over to see just what made the play click.

It's a lead pipe cinch that a team without good blocking never gets anywhere. The Tigers have done right well in this phase of the game this season as it has been muchly responsible for the healthy 5-1 record to date.

Area Lads Boosting H-SU Stock

Several boys familiar to area football fans are doing right well for the undefeated Hardin-Simmons freshmen team — the Buttons.

Morris Light, fullback for the Hermleigh Cardinals last fall, has gained 53 yards in 11 carries for almost a 5-yard average per carry. Light is the second leading Button ball carrier.

John Roberts, who quarterbacked Van Horn last season, has completed six of 12 passes for 102 yards for the Buttons. Roberts was seen in action here last fall when Van Horn and Hermleigh met in a bi-district game at Tiger Stadium which Hermleigh won, 7-6.

One of the stalwarts in the Button line is Bill Voss of Hermleigh. Voss entered H-SU last spring after a stint in the service.

Voss and Light, incidentally, were moved up to the varsity squad for last week's game with Wichita following injury of several Cowboys.

The leading pass catcher for the Buttons is Dallas Christain of Stamford, a familiar figure here.

Anyone interested in a ticket to the Major League All-Star game in Lamesa Thursday night may obtain same by calling Glendon Bynum at 3-5165.

The tickets are $1.50 for adults and 75 cents for students. Money will be refunded if the game has to be called off due to the weather or for any other reason.

There's quite a selection of stars who will be appearing in the Lamesa game. Included are Roy Sievers of the Washington Senators, the homerun and RBI king in the American League last season and pitcher Jim Bunning of the Detroit Tigers, the winning pitcher in the All-Star game last summer.

Speaking of tickets, the tickets for the Tiger-Sweetwater game will not go on sale until next week — Wednesday, according to the school business office.

Hill Tops In Total Defense

DALLAS (AP)—Anybody who can insure his team he'll make 8.4 yards each time he handles the ball should be a valuable man.

King Hill, Rice's quarterback, certainly has figured most prominently in the Owls' good season. He has personally accounted for 565 yards rushing and passing on 67 plays, meaning he averaged 8.4 yards—almost a first down—each time he got the ball.

Hill tops the Southwest Conference in total offense through four games. He also is the big yardage getter in passing, flinging for 471 with 22 throws. Doyle Traylor, Baylor quarterback, has completed the most passes, connecting on 24, but his yardage is 232 less than Hill's.

The leading ball-carrier in the league—Jimmy Shofner of Texas Christian—also has a pretty fair average. He tops the conference with 391 yards on 68 runs for an average of 5.8. But the man with the best average is Charley Jackson of Southern Methodist, who has carried only 22 times but gained 163 yards for a 7.4 average.

The passer with the best average is Walter Fondren, Texas quarterback, who has tried 25 and completed 18 for 220 yards and a mark of .720. Fondren goes up against Hill this week at Austin.

TEAM TOUGH DEFENSIVELY

Packers Lacking Scoring 'Punch'

GREEN BAY, Wis. (AP) — The Green Bay Packers don't have the ideal pro football quarterback, but they have the ingredients — Bart Starr's pass accuracy, Babe Parilli's snappy throwing and rookie Paul Hornung's running.

The trio of signal callers are doing their best to take the place of veteran Tobin Rote, whom the Packers traded this year to the Detroit Lions to gain defensive talent.

The Packers now have a fine defense, but their offense lacked the touchdown touch in three straight National Football league losses to Detroit, Baltimore and San Francisco. Green Bay had won its opener against the Chicago Bears.

Starr played the first 18 minutes against the 49ers in Milwaukee Sunday. He gained 36 yards in completing four of his five passes. However he lost 29 yards trying to pass on other plays.

Parilli completed 5 of 11 passes, accounting for the rest of the Packers' aerial gain of 104 yards. He also plunged one yard for Green Bay's first touchdown in the 24-14 loss to San Francisco.

Hornung entered the game in the final period and ran 62 yards on just four carries, one of them a touchdown run of nine yards.

Commenting on Hornung's performance, Blackbourn said, "The boy is the best running quarterback we have. But he also is our poorest passer. If he could pass close to Starr or Parilli, there would be no question who our quarterback would be."

Angelo Prexy Files Protest

SAN ANGELO (AP)—The president of San Angelo Junior College said today he has filed an official protest of the school's forfeited football game to Trinidad (Colo.) Junior College.

President R. M. Cavness also said he has asked that four officials in the Saturday game be disqualified. Cavness said the protest was wired to Dr. Hobart Bolerjack, executive secretary of the National Junior College Athletic Assn. at Benton Harbor, Mich.

The protest charges no official at the game attempted to ease the situation except Dwight Baird, president of Trinidad Junior College.

The game ended abruptly in the third period with the score tied 14-14, and Trinidad in possession of the ball on the San Angelo 1-yard line. The Texas team had drawn five 15-yard penalties for roughness and unsportsmanlike conduct before Coach Max Baumgardner took his team off the field. The game was given to Trinidad on a 1-0 forfeit score.

FORMER SNYDER COACH HONORED—Jimmy Stewart, a junior high coach here in 1955-56, is shown being congratulated by Brig. Gen. Sherburne Whipple, Jr., upon being named as the "Outstanding Trainee Of The Day" recently at Fort Knox, Ky. Selection was based on his military bearing, initiative and devotion to duty. (U. S. Army photograph)

Ex-Junior Hi Coach Gets Army Honor

U. S. ARMY TRAINING CENTER, ARMOR, Fort Knox, Ky.—Private James H. Stewart, Jr., 23, son of Mr. James H. Stewart, Sr., FRD 2, Granbury, Texas, was chosen "Outstanding Trainee of the Day," for the U.S. Army Training Center, Armor, on September 24 1957.

He was chosen for this honor by the officers and cadremen of his training unit, Company B, 3d Battalion, 2d Training Regiment, Armor. Selection was based on his military bearing, initiative, and devotion to duty.

As the "Outstanding Trainee of the Day," he served as enlisted aide for a day to Brigadier General Sherburne Whipple, Jr., deputy commanding general of the Training Center. In this capacity, he accompanied the general on all inspection tours and staff meetings during the day.

Pvt. Stewart is a 1954 graduate of North Texas State College, Denton, Texas with a Bachelor of Science degree in Education. Before entering the service, Pvt. Stewart was a history teacher and coach at Snyder, Texas.

Houston Tackle MVC 'Lineman Of Week'

By The Associated Press

Hogan Wharton, a 237-pound junior tackle, won the Missouri Valley Conference "lineman of the week" honor by blocking a punt that resulted in Houston gaining a 6-6 tie with Oklahoma State University Saturday.

BUT IS STAYING PUT FOR '58

Sens Will Listen To Transfer Offers

By WHITNEY SHOEMAKER

WASHINGTON (AP)—The capital is sure of keeping its American League baseball team for 1958. But the question bouncing around again today was whether the Senators will soon look for gold for future years in some other city.

Immediate hopes of Minneapolis and St. Paul were dashed yesterday when the Senators' Board of Directors voted to remain in Washington next year.

The club said feelers also had been received from two other unidentified cities. These likewise were brushed off for the time being.

But it beame clear that owners of the Senators will still listen to offers from Minneapolis, St. Paul and others.

Club President Calvin Griffith last year weighed a proposition from Los Angeles, but he and the other board members finally voted it down. The Brooklyn Dodgers have since moved into that territory.

While insisting he does not want to leave Washington, and has no plans to do so, Griffith has said he feels obliged to lay any sound offer before the directors.

C. Leo De Orsey, one of the five other directors, said today he "will look at every proposition that is made."

De Orsey, a Washington tax lawyer who last spring irked some baseball leaders by declaring the game is "big business," also said: "If it makes sense in a business way, I will vote for the proposition. My only interest is in casting my vote along business lines and not hobby lines."

De Orsey said the short time remaining before the deadline for league approval of a franchise shift made it impossible to examine all facets of the existing offers. Major league transfers must be okayed by Oct. 31.

He called Minneapolis a territory "in which a good deal of money could be made with a big league club." But he added Minneapolis and St. Paul would have to get together on one team.

Rattlers Face Stiffest Test

By The Associated Press

Stinnett, which hasn't lost a game since 1955, gets what may be its stiffest test this week in the drive for another District 1 championship in Class A Texas schoolboy football.

The Rattlers meet unbeaten but once tied Sunray. Both teams opened the conference race last week, Stinnett beating Panhandle 40-18 and Sunray downing Gruver 26-0.

Stinnett, favored to repeat with the state championship, has a 21-game winning streak going.

All the 32 districts will be at it hot and heavy trying to decide champions this week. Two conference struggles match teams undefeated and untied for the season.

Mart and Waco Connally, two of the 14 unbeaten, untied teams left, clash at Waco in a scrap for the District 20 lead. Garrison and Hemphill, also in the select circle, get together at Hemphill in a Conference 22 showdown.

Other undefeated, untied teams left in Class A are Bishop, East Chambers, Frenship, Henrietta, Jourdanton, Sundown, Throckmorton, Wilmer-Hutchins and Warren. East Bernard, LaJoya and Mason join Sunray in the ranks of those that are unbeaten but have been tied.

Unbeaten List In 3A Dwindles To 3

By The Associated Press

Abilene makes its start toward another Class AAAA state championship Friday night and at the same time will be seeking a new record for consecutive victories in Texas schoolboy football.

The Eagles, who haven't been rated No. 1 because they profess to be much weaker than last year's powerhouse, whipped through their 43rd straight last week by walloping Waco 27-7. Friday they open the District 2 conference race against Big Spring. If they win, they'll hold the all-time record.

There are a lot of important games on the schedule of the four classes that play through to state titles. Of outstanding note in Class AAAA is the clash of undefeated, untied Austin and Temple in a fight for the District 13 championship.

Other unbeaten, untied teams in this class are Amarillo, Corpus Christi Ray and Dallas Crozier Tech. Amarillo, generally regarded as the No. 1 team, plays Lubbock Monterey in a scrap between two of the leaders in District 3.

Class AAA has only three undefeated, untied teams-Nederland, Port Neches and Weatherford. Nederland is idle this week but Port Neches plays Vidor in a District 11 conference game and Weatherford meets Graham in a big one in the District 4 campaign.

Class AA has three outstanding tilts, all conference affairs. Gilmer and New London tangle for the probable championship of District 15 while Mercedes meets Rio Grande City in a vital District 32 conference game. Gilmer, New London, Mercedes and Rio Grande City are among the 13 undefeated, untied teams left in the class. The others are Belton, Coleman, Hamilton, LaGrange, Liberty, Lockney, McCamey, Marlin and Seymour. The latter plays Hamlin, undefeated but tied, in a District 4 headliner.

Class A sends Stinnett, the defending state champion, against undefeated, once tied Sunray with Stinnett seeking the lead in District 1 and also its 22nd straight victory.

Fourteen teams are undefeated and untied in Class A. They are Bishop, Waco, East Chambers, Frenship, Garrison, Henrietta, Hemphill, Jourdanton, Mart, Stinnett, Sundown, Throckmorton, Wilmer-Hutchins and Warren. Connally and Mart meet in a fight for the lead in District 20 while Garrison and Hemphill try to decide the lead in District 122.

MUFFLER AND TAIL PIPE SERVICE
SEE
J. NOBLE'S Brake Service
1603 Ave. R Ph. 3-6792

The Real McCoys

ITS A PURTY PAINTIN' YE ORTER GIT 'ER INSURED WITH

Hugh Boren & Son
Insurance Agency
N.W. Cor. Sq. Phone 3-3651

Sooners Regain Lead In AP Poll; Ags 2nd

By ED CORRIGAN
The Associated Press

After a one-week absence, Oklahoma was back in its accustomed spot atop the Associated Press football poll today.

As if to lend emphasis to the change, Michigan State, which had displaced the Sooners at the top of the heap a week ago, tumbled all the way down to eighth.

Nor were the Spartans the only ones to nosedive. Minnesota, Oregon State and Arkansas, all of whom were high on the list before each absorbed a beating Saturday, dropped.

The votes by the nation's sports writers and sportscasters were tabulated on the usual 10 for first place, 9 for second, etc.

Oklahoma, which hung up its 44th consecutive victory Saturday — a 47-0 lacing of hapless Kansas—got 1,365 points compared to 1,108 for second-place Texas A&M. Oklahoma had 89 first-place votes and Texas A&M 5.

The Aggies advanced from third to second by virtue of their hard-earned 7-0 victory over Texas Christian.

Following them in the top 10, in order, were Iowa, Duke, Auburn, Mississippi, Notre Dame, Michigan State, Army and Louisiana State.

Michigan State was the only one of Saturday's losers that managed to stay in the top 10. Minnesota toppled from fourth to 14th, while Oregon State and Arkansas, seventh and 10th, respectively a week ago, fell clear out of sight.

Minnesota was beaten by Illinois, the same club that licked Michigan State last year. Oregon State lost to UCLA 26-7, and Arkansas dropped a 17-0 decision to Texas.

Army, Louisiana State and Mississippi are the three newcomers to the top 10.

The top 10 with first-place votes in parentheses:

1.	Oklahoma (89)	1,365
2.	Texas A&M (5)	1,108
3.	Iowa (16)	988
4.	Duke (10)	962
5.	Auburn (11)	798
6.	Mississippi (10)	601
7.	Notre Dame (4)	588
8.	Michigan State (1)	547
9.	Army	196
10.	Louisiana State	133
	The Second 10:	
11.	N.C. State	115
12.	Ohio State (1)	112
13.	Rice	103
14.	Minnesota	80
15.	UCLA	58
16.	Illinois (1)	53
17.	Navy (tie)	53
18.	Oregon	35
19.	Texas	34
20.	Michigan	33

Bears Realize Ag Game Is A 'Must'

WACO, Tex. (AP)—Baylor's disillusioned Bears will jam their football season into one afternoon Saturday. It's the showdown, the last chance at the Southwest Conference championship Baylor has sought for 33 years.

High, mighty and undefeated Texas A&M, rated No. 2 in the nation, awaits the shock of the last Bear charge.

The team that finished last season like a whirlwind then beat Tennessee in the Sugar Bowl was supposed to be top dog in the Southwest Conference this year. But injuries, illness and a sharp Arkansas team virtually ruined the season.

The Bears climbed partially back last week with a heroic 15-12 victory over Texas Tech. They did it with nine players unable to even make the trip.

Baylor will be stronger for the A&M game. Most of the injured will be able to play some.

The spirit of the squad is high. "Our kids will be mentally ready," said Coach Sam Boyd. "They always get ready for A&M. There are a lot of seniors on this squad that would like to beat A&M. They never have while on the Baylor varsity."

One of them — the one who wants to the most—is Doyle Traylor. This hard-luck guy has been able to play just three downs against the Aggies in four years on the varsity. He suffered injuries the past three years.

Now he comes up to the Aggie battle able to operate on only one leg. He suffered a knee injury in the Arkansas game and had to stay out of the fracas with Texas Tech last week.

Traylor, however, has shown he can play on one leg. He did it against Texas in 1955, passing for two touchdowns. He'll go in against A&M Saturday but it will be on a spot basis.

QUARTERBACKERS CONVENE TONIGHT

The weekly meeting of the Snyder Quarterback Club will will be held tonight at the high school cafeteria, starting at 7:30.

Movie of the Tiger-Midland game will be shown. Also all of the local coaches will make their usual comments on their games of the past week.

All Tiger fans are invited to attend the meeting and to join the club.

A&M, Rice Favored In Conference Tilts

By The Associated Press

Texas A&M and Rice are the favorites this week in Southwest Conference football.

The Aggies are 10-point choices to beat Baylor at College Station Saturday and roll on undefeated through 16 games. Rice is a 5-point pick over Texas at Austin.

The league is expected to break even in intersectional warfare. While Texas Christian is a 22-point selection over Marquette at Milwaukee.

Odessa Gains Top 10 In 4A

DALLAS (AP) — Abilene climbed within a shade of first-place Amarillo today in the weekly Class AAAA football ratings of the Dallas Morning News.

Abilene notched its 43rd consecutive victory last week by whipping Waco 27-7. The win gave Abilene the all-time schoolboy victory record and gained them enough support to pull within 5 points of Amarillo.

The third through seventh places remained intact. Wichita Falls and Odessa, however, moved into the top 10 after Austin McCallum and Amarillo Palo Duro suffered upset losses.

The top 10 teams (won-lost records in parentheses):

1. Amarillo	(5-0)	125
2. Abilene	(6-0)	120
3. Corpus Christi Ray	(5-0)	95
4. Austin Maroons	(6-0)	85
5. Crozier Tech	(6-0)	73
6. Temple	(6-0)	70
7. Highland Park	(4-1)	53
8. Texarkana	(3-2)	25
9. Wichita Falls	(3-1)	16
10. Odessa	(3-2)	10

LET US INSURE YOUR HOME
Worthington Insurance Agency
1923 - 26th - Phone 3-3352
Snyder, Texas

Feather Printing for all your printing needs
Phone 3-6331
1907 - 25th Street

HEAR
Dr. Jim Langley
Tonight, 7:30
Colonial Hill Baptist Church

What an Easy Way to Save for a "Rainy Day"!

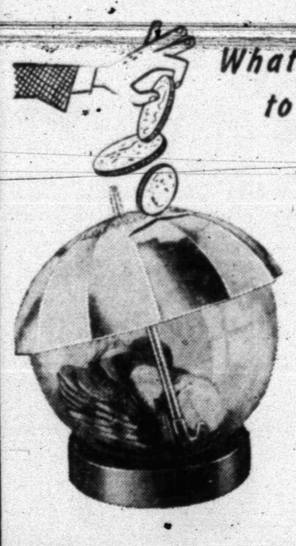

UMBRELLA SAVINGS BANK

You'll enjoy saving your extra change in this unique bank. As you save for a "rainy day," you can see your savings grow, 'cause you can look right into the coin receptacle through the transparent sides. Use this bank to help protect yourself and your family against a "rainy day" in the future.

HURRY! Supplies limited. Come in for yours today!

Banks Will Be Given
With Deposits of as Little as $5.00

Snyder Savings & Loan Assn.
Your Savings Insured Up To $10,000.00
By Federal Savings & Loan Insurance Corp.
2605 Avenue S Phone 3-7441

Charter No. 14270 Reserve District No. 11

Report of Condition of Snyder National Bank of Snyder in the State of Texas, at the close of business on October 11, 1957. Published in Response to call made by Comptroller of the Currency, under Section 5211, U.S. revised statutes.

ASSETS		
Cash, balances with other banks including reserve balance and cash items in process of collection		$ 2,775,117.36
United States Government obligations, direct and guaranteed		4,587,838.50
Obligations of State and Political subdivisions		991,232.33
Other bonds, notes, and debentures		250,000.00
Corporate stocks (including $13,500.00 stock of Federal Reserve Bank)		13,500.00
Loans and discounts (including $6,524.66 overdrafts)		3,738,724.72
Bank premises owned, none, furniture and fixtures $48,043.47		48,043.47
Investments in banking house affiliate		100,000.00
Other assets		11,713.13
TOTAL ASSETS		$12,516,169.51
LIABILITIES		
Demand deposits of individuals, partnerships, and corporations		$8,834,960.60
Time Deposits of individuals, partnerships and corporations		2,150,614.81
Deposits of United States Government (including postal savings)		40,897.68
Deposits of States and political subdivisions		680,992.89
Deposits of banks		25,000.00
Other deposits (certified and cashier's checks, etc.)		25,593.01
TOTAL DEPOSITS	$11,758,058.99	
TOTAL LIABILITIES		$11,758,058.99
CAPITAL ACCOUNTS		
Capital Stock: Common stock, total par $200,000.00		$ 200,000.00
Surplus		250,000.00
Undivided profits		154,470.44
Reserves		153,640.08
TOTAL CAPITAL ACCOUNTS		$ 758,110.52
TOTAL LIABILITIES AND CAPITAL ACCOUNTS		$12,516,169.51
MEMORANDA		
Assets pledged or assigned to secure liabilities and for other purposes		$ 2,633,000.00
Loans as shown above are after deduction of reserves of		$196,183.07

I, Mrs. Mildred Stokes, Cashier of the above-named bank, do solemly swear that the above statement is true to the best of my knowledge and belief.

Mrs. Mildred Stokes, Cashier

Correct—attest:
ROGER B. MIZE
RALPH GEISENHONER
A. C. ALEXANDER
—Directors

State of Texas, County of Scurry ss:
Sworn to and subscribed before me this 21st day of October, 1957, and I hereby certify I am not an officer or director of this bank.
Letty E. Clark, Notary Public
My commission expires June 1, 1959
(SEAL)

ASSOCIATED PRESS NEWS IN PICTURES

CAPITOL CLEANUP — District of Columbia firemen bring hose to play on the Senate side of the U.S. Capitol as the building is cleaned in readiness for next Congress session.

NATO NUCLEAR MANEUVER — U.S. Marines race from landing craft as they hit beach on Saros Gulf in western Turkey during Operation Deepwater, a combined NATO exercise. Landing was carried out under simulated nuclear war conditions.

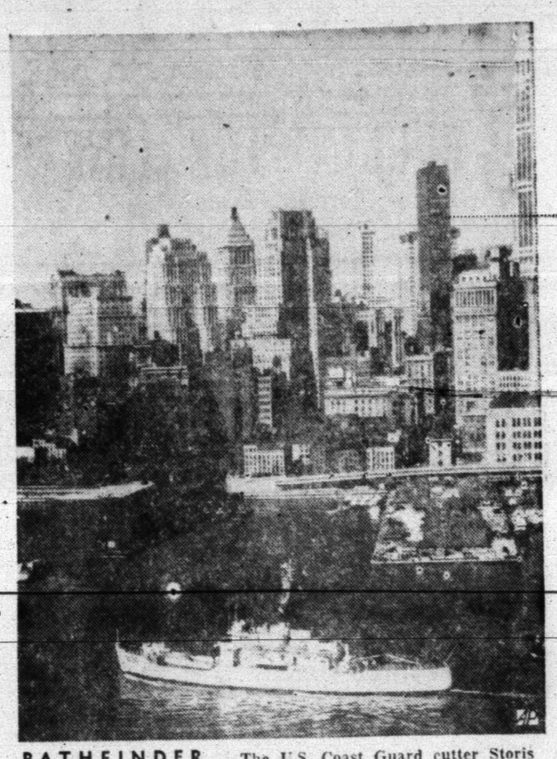

PATHFINDER — The U.S. Coast Guard cutter Storis glides past New York skyline after using short-cut Northwest Passage to make historic transit of the North American continent.

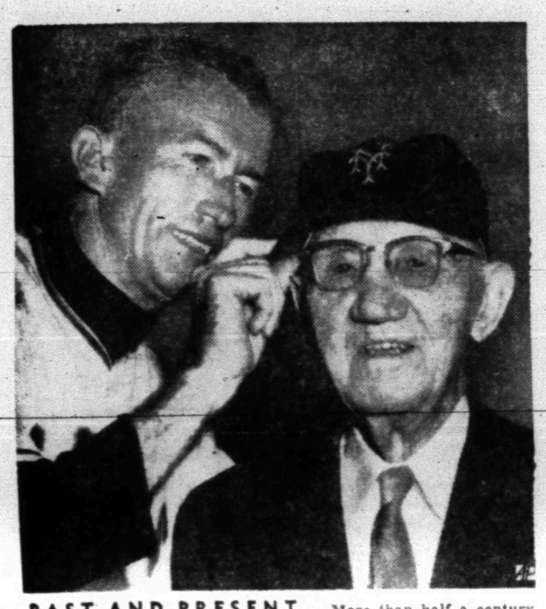

PAST AND PRESENT — More than half a century of New York Giants leadership is spanned by Bill Rigney and Jack Doyle, 89, oldest living ex-Giant, who led the club in 1895.

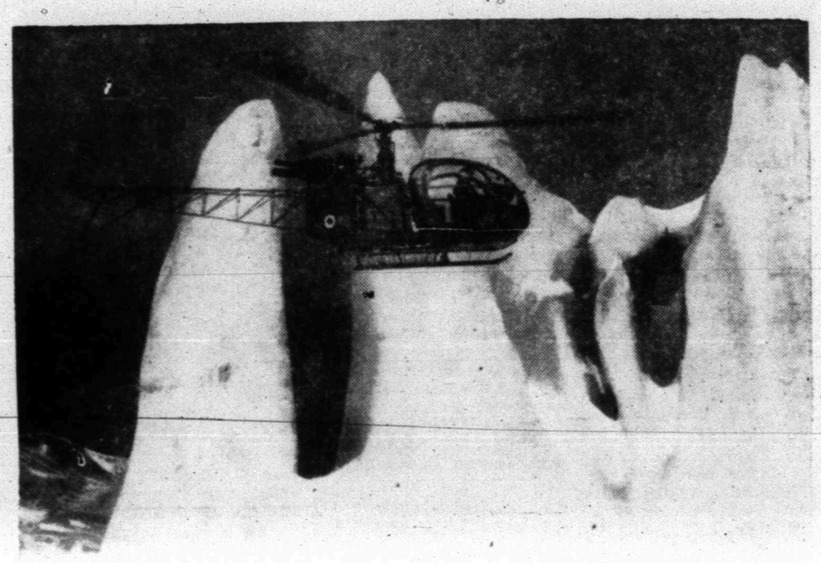

ICY CLOSEUP — A French helicopter buzzes around an oddly shaped iceberg during reconnoitering mission to Greenland as prelude to three-year international expedition to the area.

HONEY TOP — Two bees atop a beehive comprise the coiffure worn by model Helen Curtis at London hair fashion show. Show theme was "the birds and the bees."

ROOTIN' SECTION — Syracuse fullback Eddie Coffin has a personal band of rooters when he takes the field — his son, Eddie Jr., two, and daughter, Nancy, one. Mom helps too.

EARLY START — Susanna Bonnell appears to be a poised trouper at the age of eleven months as she sits with her mother, actress Gale Storm, for television debut in Hollywood.

LIGHT N' SOUND — Actress Jayne Mansfield, garbed in shimmering blue gown, displays another facet of her talents — a violin solo in a London show.

SIZING UP THE SHOW — It's parade rest atop their drums for these youngsters waiting their turn to march in Munich, West Germany, at start of annual October Festival.

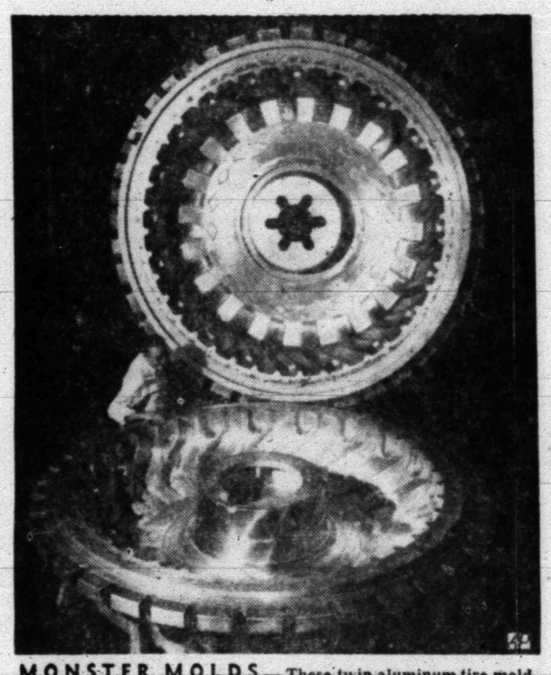

MONSTER MOLDS — These twin aluminum tire mold sections were cast to cure giant tires for construction equipment. They weigh almost eight tons and are nine feet in diameter.

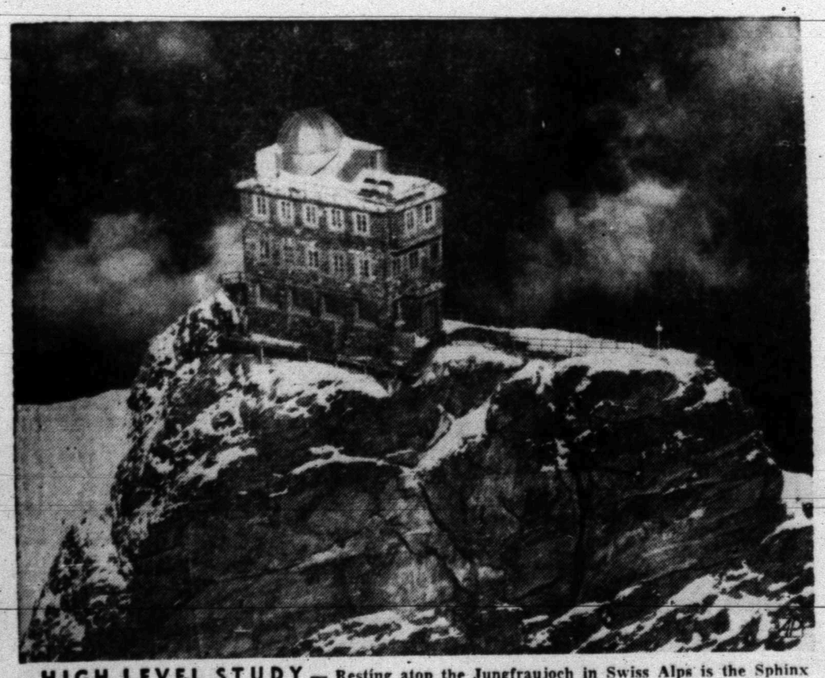

HIGH LEVEL STUDY — Resting atop the Jungfraujoch in Swiss Alps is the Sphinx observatory where scientists are studying cosmic rays, astronomy, geophysics and meteorology.

IN NEW MEDIUM — William Warfield as "De Lawd" and Estelle Hemsley, the Sunday School teacher, rehearse for TV adaptation of "The Green Pastures," fable of the Old Testament.

VISITORS NOT WELCOME — Mother tiger puts teeth into her anger at curious humans in the Zoological Garden, Rome, Italy, when her cubs are introduced to the public.

BUCKLEY

Armory Work To Take Five Weeks

It will take in the neighborhood of five weeks to finish work on the new National Guard armory here, according to Jay Tate, contractor on the project.

Tate said the building should be ready for final inspection by that time, and that would leave about a month for the inspections to be completed and the National Guard to move in by the first of 1958.

The National Guard could then turn the present armory building over to its owner, the city, which plans to use the metal building for its various departments. The National Guard is using a metal building on Twenty-seventh Street near Deep Creek.

The new $104,000 armory is located in Towle Memorial Park just west of the exhibit barn. It is much larger than the building now being used by the Guard unit. Tate started work on the building about June 6.

All the steel is up, and Tate's firm is ready to start work on the roof, which can be put on in about four to five days. After that time, Tate will finish hanging doors, put in flooring, and do painting and other finish work. The electrician and plumber are on schedule, Tate said.

Tate just returned from Dallas, where he had gone to check on windows for the building. Some of the outside windows had arrived and have been installed, but some were delayed. They were shipped at the last of last week, however, and are due here sometime this week.

Except for those windows, the outside walls are nearly complete.

She Didn't See Humor

CHICAGO (AP) — Stanley Levy's greeting card message to his estranged wife backfired in Circuit Court yesterday.

The front of the card read: "Because I value our friendship, please accept the enclosed check." Inside was a red check mark.

Mrs. Etty Levy, 27, who has a separate maintenance suit pending against Levy, told Judge B. Fain Tucker she didn't think the card was funny. Her attorney asked that Levy, 29-year-old salesman, be punished for contempt because he is $1,255 in arrears on payments for support of Mrs. Levy and their 6-month-old daughter, Jan.

Judge Tucker agreed with Mrs. Levy and sentence Levy to six months in jail. She ruled he wouldn't be released until he paid the support payments in full.

Boy Freezes To Death In Father's Arms

GLENWOOD SPRINGS, Colo. (AP) —A father-and-son hunting trip ended in tragedy in the mountains near here early yeserday when an 8-year-old boy froze to death in his father's arms.

Coroner Jack Farnum said the boy, Richard Leroy Scott, died of exposure. The temperature in the area was "about the middle 20s and froze water," Farnum said.

The father, Junior Scott, told Farnum he held his son against his own body in an effort to keep him warm while they were stranded Sunday night on the rain-swept rimrocks. The child, Scott said, lapsed into unconsciousness and ceased breathing sometime before daylight.

Scott and his son were unsuccessful in their attempt to find a trail down from the shale rimrocks in the dark. Rain extinguished their fire. Farnum said the boy wore two sweaters, jeans and shoes and that the father was attired in daytime clothes, including a jacket.

Big Group Of Solons To Hear Gov. Griffin

HOUSTON (AP) — Gov. Marvin Griffin of Georgia speaks here tonight before an audience that will include nearly two-thirds of the Texas Legislature.

His appearance is sponsored by the Citizens Council of America in Texas, Inc., a group which advocates continued racial segregation in public schools.

State Rep. Reagan Huffman said at least 110 members of the Legislature would travel here in chartered buses to hear Griffin speak.

Report Is Released On Damage In Storm

AUSTIN, Tex. (AP) — September storms caused $6,572,700 damage in Texas, the state defense and disaster relief headquarters said yesterday.

Heavy rains in the southeast Gulf coast area caused some two million dollars damage, including loss of much of the region's rice crop.

One tornado touched ground during the month, the report said, causing $7,000 damage. Most of the other storm damage occurred in west Texas.

3 Houston Residents Die In Headon Crash

VINTON, La. (AP)—Three Houston residents were killed in a headon collision yesterday. An occupant of another vehicle also died in the crash.

The dead from Houston were Mrs. Cecilia Thomas, her daughter, about 9 months old, and son, 3.

State trooper C. T. Hamian said her car collided with one driven by John Perrodin, 25, of Vinton. Perrodin was critically injured. Leo Kibodeaux, 21, of Vinton, a passenger in Perrodin's car, was killed.

Youth Ends Gallant Struggle For Life

ABILENE, Tex. (AP)—A gallant struggle for life ended quietly last night for Tommy Cooper, 24. He died of nephritis, last of many serious ailments he suffered.

A diabetic from childhood and later victim of a heart attack, Cooper went blind in 1951. Despite this handicap he managed to graduate from high school in 1952 and became an Eagle Scout a year later. His father, B. O. Cooper, is chief of police at Stamford, Tex.

Prisoners Effected Indirectly By Flu

SCRANTON, Pa. (AP)— Prisoners in Lackawanna County jail indirectly felt the effects of influenza today.

Warden Patrick Manley banned all visits to the 65 prisoners as an epidemic of upper respiratory illnesses continued strong in the area.

"None of the prisoners are sick," Warden Manley said. "We want to keep them healthy."

KSNY RADIO LOG
1450 kc
MUTUAL BROADCASTING SYSTEM

TUESDAY EVENING

6:00—Fulton Lewis Jr.
6:15—Texaco Local
6:30—Frontier Bonanza
6:30—News
6:35—Dinner Date
7:00—News
7:05—Mystery
7:30—Sports Feature
7:35—Star of Today
7:45 Date Till Eight
8:00 News
8:05 Sportscast
8:15 Rhythm at Random
8:30—News
8:35—Rhythm at Random
9:00—News
9:05—Rhythm at Random
9:30—News
9:35—Music for Dreamin'
10:00 News
10:15 Night Watch
10:55—News
11:00 Sign off

WEDNESDAY MORNING

6:00 Sign on
6:00 Musical Clock
6:30 News Headlines
6:35 Musical Clock
7:00—News
7:05—Musical Clock
7:30 News
7:45 Times, Tunes, Temp.
8:00 According To The Record
8:05 Home News
8:15—Musical Bonquet
8:25 "Five Minutes With The Master"
8:30—News
8:35—Coffee Time
9:00—News
9:15 Morning Devotional
9:30 News
9:35—Morning Melodie
10:00 News (MBS)
10:05—Morning Melodie
10:30—News
10:35—Morning Melodies
11:00—News
11:05—Piggly Wiggly Time
11:15—Guest Time
11:30—News
11:35—Guest Time
11:50 Greenstamp Jackpot

WEDNESDAY AFTERNOON

12:00—News
12:15 Luncheon Melodies
12:30 News
12:45 Variety Time
1:00—News
1:05—Musical Matinee
1:30—News
1:35—Musical Matinee
2:00—News
2:05—Musical Matinee
2:30—News
2:35—Musical Matinee
3:00—News
3:05—Top Tune Time
3:30—News
3:35—Top Tune Time
4:00—News
4:05—Texaco Texas News
4:10—Top Tune Time
4:30—News
4:35—Top Tune Time
5:00—News
5:05—Top Tune Time
5:30—News
5:35—Buccaneer Twin Treasure Chest

TELEVISION LOG
TUESDAY PROGRAMS

KMID-TV Channel 2 – Midland

4:00—Two Gun Playhouse
5:30—Lil' Rascals
5:45—NBC News
6:00—Sports, News, Wthr.
6:30—Susie
7:00—Meet Mr. McGraw
7:30—Harbor Command
8:00—The Californians
8:30—Touchdown
9:00—Goble-Fisher Show
10:00—News, Wthr., Sports
10:20—Top Tunes & Talent
11:20—Sign Off

Wednesday
7:00—Today
8:00—Arlene Francis
8:30—Treasurer Hunt
9:00—Romper Room
9:30—Truth or Consequences
10:00—Tic Tac Dough
10:30—It Could Be Yours
11:00—Tex & Jinx
11:30—Howard Miller
12:30—Bride & Groom
1:00—NBC Matinee
2:00—Queen For A Day
2:45—Modern Romances
3:00—Matinee Showcase
4:00—Two Gun Playhouse
5:30—Lil' Rascals
5:45—NBC News
6:00—Spts. News, Wthr.
6:30—Code "3"
7:00—Kraft Theatre
8:00—Kruger Theatre
9:00—O'Henry Playhouse
9:30—This is your Life
10:00—News, Wthr. Spts.
10:20—The Late Show
12:00—Sign Off

KRBC-TV Channel 9 – Abilene

5:10—Roy Rogers
6:00—News, Sports, Wthr.
6:30—Andy Williams
6:45—NBC News
7:00—Meet Mr. McGraw
7:30—Summer Playhouse
8:00—Nat King Cole
8:30—Cisco Kid
9:00—Festival of Stars
9:30—Texas in Review
10:00—News-Weather
10:15—Movie
11:30—Sign Off

Wednesday
6:55—Daily Devotions
7:00—Today
8:00—Home
9:00—The Price is Right
9:30—Truth or Consequences
10:00—Tic Tac Dough
10:30—It Could be You
11:00—Tex & Jinx
11:30—Club 60
12:30—Bride & Groom
1:00—Matinee Theatre
2:00—Queen for a Day
2:45—Modern Romances
3:00—Comedy Time
3:30—C-Performance
4:30—Crusader Rabbit
4:55—Hiram Sneezeweed
5:10—Roy Rogers
6:00—News
6:15—Sports
6:25—Weather
6:30—Helen O'Connell
6:45—News
7:00—Kraft Tv Theatre
8:00—This is your Life
8:30—On the Farm
9:00—Byline
9:30—Waterfront
10:00—News
10:10—Weather
10:15—C-Performance
11:30—Sign Off

KCBD-TV Channel 11 – Lubbock

4:30—Six Gun Theatre
5:30—Looney Tunes
5:45—Hospitality Time
6:00—News & Sports
6:10—Weather
6:15—Here's Howell
6:30—Lone Ranger
7:00—Meet Mr. McGraw
7:30—Sugar Foot
8:30—Frontier
9:00—George Gobel
10:00—Real McCoys
10:30—News, Wthr. Spts.
10:50—Movie

Wednesday
7:00—Today
8:00—Home
9:00—The Price is Right
9:30—Truth or Consequences
10:00—Tic Tac Dough
10:30—It Could be You
11:00—Tex and Jinx
11:30—Club 60
12:30—Bride & Groom
1:00—NBC Matinee
2:00—Queen For a Day
2:45—Modern Romances
3:00—Channel 11 Matinee
4:30—Six Gun Theatre
5:30—Looney Tunes
5:45—Hospitality Time
6:00—News, Sports
6:10—Weather
6:15—Here's Howell
6:30—Disneyland
7:30—Father Knows Best
8:00—Wyatt Earp
8:30—Frank Sinatra
9:00—This is Your Life
9:30—Wagon Train
10:00—Crossroads
10:30—News-Weather
10:45—Sports
10:50—Movie

CHANNEL 4-12-13
Station Programs Same—Except Where Channel Number Shown

4:30—Topper
5:00—Looney Tunes
5:55—4—Local News
6:00—13—News, Wthr. Feature Section
12—News, Wthr. Feature Section
4—Cosden Farm
6:15—Doug Edwards
6:30—Name That Tune
7:00—Phil Silvers
7:30—13—Football Review
12—O. S. S.
4—Football Review
8:00—$64,000 Question
8:30—13—Foreign Legion
12—Silent Service
4—Cochise Sheriff
9:00—To Tell the Truth
9:30—13—Captain Grief
12—Captain Grief
4—Kingdom of Sea
10:00—Red Skelton
10:30—News, Wthr, Spts.
11:00—Movie
12:00—Sign Off

Wednesday
6:55—Sign On
7:00—Captain Kangaroo
7:45—CBS News
7:55—Texas News
8:00—Garry Moore
8:30—Godfrey Time
9:30—Strike it Rich
10:00—Hotel Cosomopolitan
10:15—Love of Life
10:30—Search for Tomorrow
10:45—Club Day
11:00—Liberace
11:25—News
11:30—As the World Turns
12:00—Beat The Clock
12:30—Noon News
12:45—Houseparty
1:00—The Big Payoff
1:30—The Verdict
2:00—Brighter Day
2:15—Secret Storm
2:30—Edge of Night
3:00—Jimmy Dean
3:30—Inter. Playhouse
4:00—Home Fair
4:30—Topper
5:00—Looney Tunes
5:55—4—Local News
6:00—13—News, Wthr., Feature Section
12—News, Wthr., Feature Section
4—Cosden Farm Edit
6:15—Doug Edwards
6:30—I Love Lucy
7:00—The Millionaire
7:30—I've Got A Secret
8:00—U. S. Steel Hour
9:00—Big Record
10:00—Touchdown
10:30—News, Spts, Wthr.
11:00—Movie
12:00—Sign Off

Rates On Snder Daily News Classified Word Ads:

One day	.05 Per Word
Three days	.12 Per Word
Six days	.18 Per Word
Each day following	.01 increase

15 word minimum rate per insertion

EARNED RATES

One ads	95c per inch
Three days	85c per inch
Six days	80c per inch

MONTHLY EARNED RATES

For 15 words at 25 issues per month—Total $5.70

Capitals and type large than agate at double.

WORD AD DEADLINE

Weekdays 8 p.m.
For Sundays 11:30 Saturday

RULES

The publishers reserve the right to correctly classify all advertising, to edit any copy deemed objectionable for any reason, and reserve the right to accept advertising only on a cash in advance basis. Some ads are charged to phone owners purely as an accomodation and payment is due immediately upon publication. Some types of ads are not charged under any circumstances but must be strictly cash in advance.

BUSINESS SERVICE
Who Sell What & Where Is He?

BUTANE
—Call Scurry Butane Company 3-3721 for prompt gas delivery. Sales & Services, domestic & commercial appliances.

FURNITURE
—Frigidaire refrigerators, washers, Sylvania Television. Also large selection of quality furniture at King & Brown.

BUSINESS SERVICES D
ELECTRIC SERVICE D-4

ELECTRIC MOTORS REPAIRED AND REWOUND
FAST GUARANTEED SERVICE
CANYON ELECTRIC CO.
1919 26th St. Ph. 3-6518

EXTERMINATORS D-5

Termite Extermination
5-Year Guarantee
Our job is to rid your house of Rats, Mice, Roaches, Moths, Scorpions, Water Bugs, Silverfish, Centipedes, Termites, Ants, Ticks, Fleas, Bedbugs and Moles.
If It's Bugs You've Got Phone MU 4-7275 Midland Collect or
Snyder Phone 3-5324
A. J. GREEN
Snyder's Bug Doctor
"All My Patients Die"
AAA Home Pest Control Service
FREE INSPECTION OF YOUR HOME
All Residential Work Guaranteed One Year
Commercial Work By The Month
FULLY INSURED

BUSINESS SERVICES D
EXTERMINATORS D-5

EXTERMINATORS
TERMITE, ROACHES & Silver fish. Work guaranteed. Reasonable Rates. Call or Write B. D. Smith, Hermleigh, Tex. Phone 1183.

PAINTING-PAPER D-11
Call C. R. Agee 3-4355 or 3-5122 for painting, paperhanging, texioning. Free estimates, courteous service. All work guaranteed.

MISCELLANEOUS D-26
SELLARS UPHOLSTERY MART 918 Lubbock Hwy. Phone 3-5849. All types of furniture upholstery, all grades of materials available.
LACY'S CLEANING and pest control service. Rugs, carpet & furniture cleaning Phone 3-4871.
CADDELL'S WASHING MACHINE REPAIR. Pick up and delivery wringer type and automatic. 2508 Ave. I. Phone 3-3333
CESSPOOL SEPTIC tank service. Pierce Moffett, 1607 28th St. Snyder, Texas. Dial 3-7179 or 3-5684.
HENRY'S CABINET Shop. Boards ripped, fancy cuts, repair on house. Bring plan. Phone 3-6706.
WANTED: one thousand new customers. Come in and get acquainted. Green's Premier Station, 1000 25th, St.
CALL O. O. FLOYD for free estimates on concrete or tile work. Dial 3-7224.
STORM CELLARS: Any kind of new or repair work. No down payment. Three year terms. Phone 3-4873.
Call Jim Wadleigh, salesman for Stanford Engineering Co. for metal Butler Buildings. Used for schools, churches, garages, farm buildings, storages, etc. Phone 3-4394.

EMPLOYMENT E
HELP WANTED MALE E-1
LOCAL RAWLEIGH BUSINESS available in S. Scurry Co. & part Snyder. Start immediately. Selling experience helpful but not required. See W. A. Ainsworth, 2701 Ave. J, Snyder at once for particulars or write Rawleigh's Dept. TXJ-771-251 Memphis, Tenn.
NEED MAN for Rotan, Roby area. Age 25 to 44. At least two years of high school. Starting salary $75.00 week, plus commission. Phone 3-6702, 909 23th.
WANTED: DISHWASHER, apply at Chuck Wagon Cafe.

HELP WANTED FEMALE E-2
WANTED EXPERIENCED waitress. Apply in person at Ranch House Cafe.

HELP WANTED
Woman to look after elderly person and keep house. Good salary. Mrs. W. A. Disheroon.
Phone 3-6941 or 3-3801

WANTED LADY to stay with two small children. From 8:30 to 3:30, five days week. Phone 3-6443 after 4 p.m.

INSTRUCTION E-8
Railroads Need Men
18-34. URGENTLY FOR STATION AGENTS, telegraphers. WE TRAIN YOU. Starting salaries $365 month up. Other benefits. JOBS WAITING. We finance your training. VETERANS APPROVAL. For qualifying interview. Write Box D-7 Snyder News.

FINANCIAL G
PERSONAL LOANS G-2

SNYDER PAWN LOAN
Loans on Articles of Value
Fast Service
2401 Ave. S 3-6335

Salary Signature Loans
$5 to $50
Snyder Finance
2401 Ave. S 3-6335
Fast Service

INSURANCE G-3

WHY NOT . . .
"A monthly budget plan for personal insurance?"
"My family buys everything else on a budget each month.
Investigate the many advantages offered by
PINNELL INSURANCE AGENCY
MONTHLY PAYMENT PLAN ON ALL TYPES OF PERSONAL INSURANCE TODAY!
You'll be glad you did tomorrow!
Yes . . . Auto & liability can be included in monthly payments!
PINNELL INSURANCE AGENCY
1712 25th. Phone 3-3524

WOMAN'S COLUMN H
CHILD CARE H-3
CARE FOR YOUR children day and night. Free transporation. Mrs. J. C. Beavers. 501 25th. Phone 3-3935.
WILL care for your children day or night. Mrs. Bama Davis, 803 29th. Phone 3-5605.
CHILD CARE in my home, days. Back yard fenced. Phone 3-6983, 415 30th.

Expert Child Care
Fenced Yard - Playground Equipment Fully Equipped For Play Indoors or Out Seperate Room Maintained For Infants
6 Days ... $7.50 3 Days ... $3.75
5 Days ... $6.25 2 Days ... $2.50
4 Days ... $5.00 1 Hour ... 30c
SNYDER DAY NURSERY
7 a.m.-6 p.m.—Mon.-Sat.—303-28th Ph. 3-9797
Open Friday night for the Football Fans!

WOMAN'S COLUMN H
MISCELLANEOUS H-7
IRONING AND baby sitting wanted in my home. Mrs. Stewart, 2800 Avenue G. Phone 3-9967.
IRONING AND babysitting in my home. Phone 3-7436. 308 Ave. R.
WILL DO ironing in my home. 800 27th Street. Phone 3-5550. Will do quilting, phone 3-6954.

FARMERS EXCHANGE J
FARM EQIUPMENT J-1
CUSTOM WORK: Combining and one way plowing. J. B. Early Sr. Phone 3-3668 or 3-9122.

FARM SERVICE J-5
WANTED: Plowing, have ID-9 tractor and 10' one-way. Call 3-7383, John Bruton.

MERCHANDISE K
BUILDING MATERIAL K-1

PAY CASH and save!

2x4 Precision Cut Studs	$5.75
1x6 Sheathing Dry Pine	$4.95
2x4 & 2x6 8-Foot—20 Foot	$6.95
1x6, 105 Fir Siding	$8.95
Premium Grade Oak flooring 2-ft. & longer	$9.95
4x8 ½" Sheetrock Per Hundred	$4.95
29 Ga. Strong Barn Corrugated Iron	$9.95
2-0x6-8 Mahogany Slab Door	$5.30

VEAZEY CASH LUMBER CO.
1 Mile West On Lamesa Highway
Phone 3-6612

KILN DRIED
Yellow Pine Lumber
1x6—Rough fencing
1x6—centermatch & car siding
1x6—Flooring and S4S boards
Trailer and truck bed material
Hardware bolts, end gate sets, etc.
Complete line of Jones-Blair Paints.
Kenner Lumber Co.
Repair Loans
No Down Payment

HOUSEHOLD GOODS K-4
ELECTROLUX VACUUM cleaner, fully automatic, parts and supplies, free demonstration, call John Sledge, 3-3355
FOR USED furniture and furniture upholstering, see Nichols Furniture (Buy, sell trade. 2204 25th. Phone 3-3342.
TWO PIECE living room suite for sale. Phone 3-5413, W. N. Smith.
FOR SALE—Good stock of used furniture. Call me if you have something to sell. 3-7531. Graff Furniture, Lamesa Highway, 2 miles from square.
FOR SALE, 15 Quick Freeze, deep freeze. 2110 42nd Street.

MUSICAL INSTRUMENTS K-5
PIANOS
Mason & Hamlin
Story & Clark, Gulbransen
WURLITZER ORGANS
BAND INSTRUMENTS
McCREIGHT MUSIC COMPANY
905 E. Broadway—Phone BE 4-4733
Sweetwater, Texas
USED PIANOS. Fine old violins. Lindsey Produce, Stamford, Texas, phone 3-2661.

SPORTING GOODS K-8
OLIVER OUTBOARD Motors at discount. Fishing and hunting supplies. Birdwell's Sporting Goods, 3810 Big Spring Hwy.

MISCELLANEOUS K-11
SEE GILES for new and used furniture. We buy and sell. 2012 Avenue S. Phone 3-6552.
WE PAY CASH FOR FURNITURE. Post Office Swap Shop, 2301 Ave. R. 3-6122, nights 3-6733.

TV WHOLESALE
SERVICE CALLS NIGHT OR DAYS $3.50
Cost plus $50.00. On all makes of TV. Parts and service free for 90 days. Towers, Poles, Antennas, at large discount. Easy terms. Call Us Before You Buy.
Ph. 3-3509—210 - 32nd.

TRAILER HOUSES K-16
FOR SALE: Modern 30 ft. Zimmer trailer house. Price $750. Inquire Trail Drive-In.
1955 35' SCHULT TRAILER, $3,300. Must refinance. See at 2411 32nd or call 3-9425.
WILL TAKE clear trailer house as down payment on nice, large 2-bedroom home near Central school. 3-4735.

RENTALS L
BEDROOMS L-1
FOR RENT: Nicely furnished room in home of couple. 205 33rd. Phone 3-3310.

FURNISHED APTS. L-3
Bar-V-Motel, near School, furnished apartments, motel rooms, air conditioned, and telephones. Reasonable rates. 3-3543.
FURNISHED APARTMENT, nice concrete block building. Bills paid. Thorton Apartments. Merrill Avenue, Boothland Addition. 3-6706.
CLEAN APARTMENTS. Telephones, air conditioning, bills paid. Apply in person. Brown Courts, 2207 25th. St.

For Classified Ads Phone 3-5486

RENTALS L
FURNISHED APTS. L-3
FOR RENT: Clean two room furnished garage apartment. Bills paid. Couple only. 1903 17th Street.

FURNISHED & UNFURNISHED APARTMENTS
One and Two Bedrooms
1. All utilities paid.
2. Newly Redecorated
3. One block shopping center.
4. Catering to Singles & Couples
BILTMORE APTS.
2702 Avenue E. Dial 3-9102

NICELY FURNISHED three rooms and bath apartment. Newly redecorated. Near shopping center. 2008 26th St. Phone 3-5825.
One 2-room furnished apartment $35.00 per month — also one 3-room $50.00 per month. 1103 23rd Street.
CLEAN, QUIET, well furnished two room house. Tub bath. Nice cabinets, closet space. $50.00 month, bills paid. Keys 314 25th Street.
TWO bedroom apartment, also smaller apartment. Close in. Phone 3-4105. Bills paid.

THE SKYLINE MOTEL
Extra Nice, Extra Large, furnished apartments and bedrooms for families, couples, and single men. Reasonable rates with maid service, panel ray heat, garages, bills paid. Only three minutes west of square, Lamesa Hwy., 180. Phone 3-6692.

FOR RENT three room and bath furnished duplex. Bills paid. 607 19th Street, phone 3-6959.
FOR RENT: Nice three room and bath duplex apartment. No pets. 2004 Avenue M.
ROOMS, CARPET, phones, air conditioning, vented heat, maid service, reasonable rates. Tumbleweed Courts, Lamesa Hwy., 3-5411.
TWO ROOM furnished apartment, two blocks from shopping center. Phone 3-7684.

UNFURNISHED APTS. L-4
MODERN two bedroom duplex apartment. Bills paid. Childress apartments, Greenhill Addition, Ave. R & Smith. Phone 3-3320.

FURNISHED HOUSES L-5
TWO ROOM furnished house. Couple only. 414 30th St.
NEATLY FURNISHED three room house. Close in to elementary school. 1412 30th Street.
LARGE TWO room furnished house. Air conditioned, bills paid. Phone 3-3627, 401 E. 20th.
TWO ROOM furnished house. Bills paid. 2608 Ave. X. Phone 3-3294
TWO ROOM furnished house, private bath. Bills paid. $9.00 week. 2205 W 21st Street, phone 3-3845.
NICE THREE room furnished house across street from Jr. High, back of Kid's Corner. 1212 26th. St. Call 3-4901 or contact Kid's Corner after 5:30 p.m.
FOR RENT: Small furnished house. Couples only. Call 3-4544.
MODERN FURNISHED three rooms and bath. Bills paid. See at 509 27th or phone 3-6928.
NICE TWO room and garage furnished house. Couple only. One block west and one block north Jones Drive-In Grocery, Lamesa Hwy.

UNFURNISHED HOUSES L-6
FOR RENT. Two bedroom unfurnished house. Call 3-6621. See at 604 34th St.
THREE LARGE rooms and bath. 308 24th Street. Inquire 310 24th.
FIVE ROOM and bath unfurnished house for rent. Contact Bigham & sons House Moving.
TWO BEDROOM house. $40.00 month. Gas and water paid. 305-30th. Inquire at 301 30th.

MISC. FOR RENT L-7
RENTALS
2 bedroom furnished and unfurnished apartments. Air conditioned and garage.
2 room and 3 room efficiency apartments. Air conditioned.
JACK & JACK REALTY
1921 26th Phone 3-3452

TRAILER HOUSES L-10
FOR SALE: 28 ft. Davis Hicks trailer house, 1955 model. Phone 3-4539.

REAL ESTATE M
HOUSES FOR SALE M-2

FOR SALE
By owner, large two bedroom home on corner lot in Southwest Snyder. Will carry top FHA loan. Don't call unless you have $1,250.00 cash for down payment and closing cost. Monthly payments $66.50. Phone 3-6167 after 5:15 p.m.

$650.00 DOWN
Neatest two bedroom home on paved corner; monthly payments ONLY $50.00. . this is a GOOD buy.
"Don't Wait We Sell 'Em"
H & H DEVELOPMENT CO.
503 E. Highway
Dial 3-9326

IF YOUR family prefers a location with more elbow room than the housing additions affords this is for you. Large, 2-bedroom home with garage. 1050 square feet. Very nice. Only $500.00 down. $8,200 FHA loan. Paved street. Close to Central school. Drive by, 1109 32nd. 4-4735.

Everybody Reads The Classified Ads — You Are!

3 ACRES
Sweetwater Highway
Modern three-bedroom home. Hardwood floors, T.V. tower, good well and pressure pump, laundry and pump house, 150 gal. butane tank. Price reduced to $5,900 cash for quick sale.
Dial 3-6422 or 3-7065

REAL ESTATE M
HOUSES FOR SALE M-2

$250.00 CASH
Plus Closing Costs will move an eligible Veteran into this NEW THREE bedroom with air-conditioning, central heating, bath and half home, on pavement.
$1250.00 CASH
and assume loan balance of $7373.00 on this three bedroom home, now vacant. Monthly payments $67.00.
HIGHLAND PARK
CLEAN, redecorated throughout, two bedroom, wired for electric range, central heat, air-conditioned. Present monthly payment $48.25.
TO BUILD OR BUY
SEE
PINNELL REALTY CO.
FHA — Conventional Loans
1712 — 25th
3-3524 J. J. TATUM 3-6556

NICE two-bedroom home with den, fenced back yard. $650 cash plus closing cost. Located in East Snyder, near elementary school. Phone 3-5171 or 3-6508.
FOR SALE: Two bedroom house. $3500.00. 906 30th St. Phone 3-3943.

FHA
607 34th STREET—This is a small 2 bedroom home with no garage, but when you see the nice fenced back yard, carpeted floors and the neatness of this home you will agree that for $7250.00 it is a real buy. We can offer an FHA loan with a small down payment. Call today for appointment to see this one.
2308 41st STREET—Just 2 Blocks from High School. This 3 Bedroom Home has just been started and will be completed in about 3 weeks. Check this plan now and choose your own color schemes. $11,500 sales price with down payment of $750.00 plus closing costs.
SCOTT & SCOTT REALTY CO.
BIG SPRING HIGHWAY
DIAL 3-6306 or 3-6307

Colonial Hills
Spacious three bedroom and Den, with all the Extra's, built in Kitchen, Stove, Refrigerator & dishwasher, cement Patio, and high tile fence, carpeted through out, will take a small trade in, on down payment.
Income Property
19 Units, with a potential income of a $1000.00 per month, small down payment, monthly payments are 40% of the monthly intake.
Noble Heights
Nice two bedroom, Living room and dining Area, Large Kitchen, and carpeted through out, corner Lot, Plus T. V. Tower, $1000.00 down, $8200.00 F. H. A. Loan.
For further information call
JACK & JACK REALTY
Phone 3-3452 3-6928 3-5642
611 East Highway

LOTS FOR SALE M-4
RESIDENTIAL LOT for sale. 75 x 150. Phone 3-7974.
6 residential lots in one tract. Will sell for $2500.00 or trade for anything of equal value. Bushy Hedges. 700 East 25th St.
85 x 165' LOT, HIGHLANDS Addition. Best location in town. Dial 3-6308.

LOTS
Lots For Sale And Listings On Your Unsold Lots.
Corner of Moncreif & Clairemont Hwy. Bootheland Addition. Mrs. J. M. Boothe, Phone 3-3864.

FARMS-RANCHES M-6
WILL TRADE North East Texas Cattle Ranch of 1215 acres for oil royalty or production payment. Located 3½ miles Northeast Paris. 14 separate pastures with new 5-wire fences. 7 pools, 3 wells with electric pumps, good creek that has never been dry. Average annual rainfall over 45 inches. Three large hay barns. Pastures seeded to Kobe Lespedeza, Black Medic and Yellow Hop Clovers, Bermuda and native grasses. Owner will finance. Call Paris, Texas, Sunset 4-4323 or write Walter Bassano, care Paris News, Paris, Texas.

"THE WHITE CROSS PLAN"
Hospitalization - Medical or Surgical - Life - Income Protection - Offered by BANKERS LIFE & CASUALTY CO., Chicago, Ill.
Send name and address to Dept. A, Room 203, Whiteside Bldg., Lubbock, Texas. Applications taken by Representative on Thursday and Friday each week.

FOR SALE
1955 Ford Pickup. Radio, Heater, Deluxe Cab.
$795.00
FOR SALE OR TRADE
D-7 Caterpillar Dozer
1811 - 13th Street
Phone
3-3295 or 3-4825

150 DEATHS

Country Hit Hard By Flu

By The Associated Press.

Asian flu and its relatives have claimed the lives of 150 persons—and possibly many more — since the respiratory disease began sweeping across the country several months ago.

It is practically impossible to get exact figures on flu deaths.

Reporting techniques differ among state health departments. Lengthy laboratory tests are required usually to confirm death from Asian flu.

The disease seems to hit hard elderly persons and retarded children. Both groups have lower resistance to diseases than healthy adults.

Hundreds of schools have been closed as a result of absenteeism—student and teacher—attributed to respiratory illnesses. Some schools later reopened.

College and high school football games and dances have fallen victim to the illnesses.

Prisons and churches have felt the effect too.

For instance:

In Atlanta, Ga., a city judge authorized the release of inmates from city prison to prevent the spread of flu. In Scranton, Pa., visiting hours were canceled this week at the Lackawanna County jail "to keep inmates healthy."

Church services were canceled in parts of the Lehigh Valley of Pennsylvania last Sunday because of fear of spreading the disease.

In Detroit, a judge caught up on his docket yesterday by sentencing six men from the hospital bed to which he had been confined by flu two weeks ago.

In Lansing, Mich., pregnant Mrs. Jerome Garcia, wife of a factory worker, was ill with the flu. So were her 14 children.

Tomorrow the Public Health Service's Advisory Committee on influenza will hold a meeting in Washington to discuss the situation.

Election Held In Guatemala

GUATEMALA (AP)—The government party candidate today claimed election as president of Guatemala. His chief opponent claimed fraud.

The government-backed man, Miguel Ortiz Passarelli of the Democratic Nationalist Movement, pledged he would carry on the anti-Communist policies of President Carlos Castillo Armas, who was assassinated July 26.

Ortiz, 49-year-old Supreme Court president, said he expected U. S. aid to continue "on the same level" as the more than 60 million dollars given Castillo after the revolt he led overthrew pro-Communist Jacobo Arbenz Guzman in June 1954.

Gen. Miguel Ydigoras Fuentes, 62-year-old rightest opponent, started charging fraud the day before the balloting Sunday. His supporters claimed yesterday that thousands of peasants were kept from voting while thousands of government workers voted twice. The general said the government had prevented his district leaders from reporting returns.

1st Whooping Crane Arrives In Texas

AUSTIN (AP) — The State Game and Fish Commission said yesterday the first Whooping Crane has arrived in Texas for its annual winter vacation.

Only about 30 Whooping Cranes are known to be in existence. They have spent the winter on a federal refuge in South Texas for the past few years.

SCENE FROM FILM—The above scene shows the last supper as depicted in a special film on the life of Christ, which will be shown here Nov. 7, under sponsorship of the Snyder Business and Professional Women's Club. The technicolor film will be shown in the junior high auditorium, beginning at 7:30 p.m. on the announced date. The film is non-demoninational and is in English dialogue.

New Grilles Will Be Buick Feature

FLINT, Mich. (AP)—A new grille, unlike anything previously shown, will feature 1958 Buicks, displayed by dealers Oct. 29.

The grille, instead of vertical or horizontal bars, has a series of 160 chrome squares set in four rows that extend across the front to the outer extremes of the car. Each chrome square has four triangular surfaces to reflect maximum light.

Fender lines have been lowered and hood lines raised. Front fenders project out over the headlights. The leading edge of the fender is capped by a chrome strip that extends around the fender and becomes part of the side molding. This holding runs along the side of the car to the rear wheel cutout which has been modified to show only the lower portion of the wheel.

A panel of ribbed aluminum, trimmed in chrome extends along the side of the rear fender of all models except the new limited series.

Engineering changes include a new multiple pitch turbine transmission. The transmission now has three instead of two turbines.

New dual headlights give 60 per cent more light when operating on the upper beam.

The new limited series, a Prestige model, is eight inches longer than the previous Buicks. It is offered in two and four door hardtops and convertible models.

Air suspension with ride leveler is optional on all series. Improved braking is provided on all models.

All series use a 364 cubic inch high compression V-8 engine with two-barrel carburetor on the Special series and four-barrel on all other models.

Fort Worth Men Killed

STRATFORD, Okla. (AP)—A splintering two-truck collision early today killed two Fort Worth men and left a number of dead cattle littering the highway.

The dead were Paul Springfield, 65, and Lonnie Barber, 42.

Highway Patrol trooper John Eddleman said that a semi-trailer tank truck driven by Lee Schafer, 46, of Wynnewood, jackknifed and that the cattle truck coming in the opposite direction collided with it.

The two men killed were trapped in the cab of the cattle truck. Several head of cattle in the truck were killed and thrown over the scene. Schafer escaped serious injury.

The accident occurred about 3½ miles south of this Oklahoma-Texas border town.

Interstate Highways Will Help

CHICAGO (AP)—Marshall Formby of Plainview, chairman of the Texas Highway Commission, said today the federal interstate highway system will help but will not solve all of Texas' traffic bottlenecks.

"We have a few cities of more than 100,000 population and several cities with more than 50,000 population which are not on interstate routes," he told a meeting of national turnpike officials.

"With our vast area . . . and the number of vehicles we have, we are faced with increasing problems of keeping adequate highways for our traveling public," he said.

"We have only one turnpike in Texas and that is the 31-mile Dallas to Fort Worth Turnpike which is the only toll road in the world that we know of that goes from the heart of one city to another.

"This toll road was opened in August and the amount of traffic on it has been terrific.

"It was needed badly and it is fortunate that it could be constructed with toll road funds, rather than for the public to have to wait 10 or 12 years for adequate facilities between the two growing cities.

"We do not know whether there are other areas in Texas where turnpikes will pay or not. We have some areas where the traffic count is high and where at the present an interstate route is not designated. However . . . I am doubtful if Texans would be in the frame of mind to accept another toll road."

Formby said Texas had been allocated 2,905 miles of the 41,000 miles of federal superhighways.

"I can see where that at least 400 or 500 more miles and maybe a thousand miles more of interstate routes in Texas could be justified. We will need actually a 4,000 mile system to move the traffic across the state, to take care of the military needs and to solve the problems in most of our fast growing areas.

"However, with the state funds available we are building and plan to build hundreds of miles of super-duper highways in Texas on our primary system.

"The 2,905 miles of interstate route in Texas is going to be a great help. But our calculations are that only about 16 per cent of the people of Texas will ride on these roads when completed. About 85 per cent of the travelers, of two out of three cars, will travel on our primary routes which are constructed with 50 per cent state and 50 per cent federal money."

Formby said he hoped the federal interstate system could be completed within the proposed 12 or 13-year period. He said he feared it would take 15 or 16 years.

"I believe the people are perfectly willing to pay for these interstate routes and that they are well satisfied in Texas with the way we are progressing in getting them started," Formby said.

"I get alarmed sometimes because I feel that the people are thinking this interstate system will solve their traffic problems. They have read so many articles and so many advertisements about all of the bottlenecks that the interstate system will solve that they think their problems are whipped.

"We classify about 20,000 miles as being in our primary system, exclusive of the interstate route. These are the roads that most of our people travel on and these are the roads that are giving us much concern at the present.

"With our increasing population and increasing number of vehicles and with automobiles traveling faster than ever, I believe that Texans are entitled to more four-lane divided highways than ever before.

"I hope that we can find the finances to give the traveling public the roads they deserve."

Hear Bill Davis Sing
Tonight, 7:30
Colonial Hill Baptist Church

Member Texas Optometric Association
Drs. Blum and Nesbit
OPTOMETRISTS
1825 25th St.
Phone 3-3992

WAYNE BOREN CLYDE HALL
Snyder Insurance Agency
COMPLETE INSURANCE SERVICE
1820 - 26th Street Phone 3-3163
P. O. Box 527 Snyder, Texas

Judge Accepts Girard's Story

MAEBASHI, Japan (AP) — The presiding Japanese judge today accepted GI William S. Giard's story that he did not mean to hit anyone when he fired the shot that killed a Japanese woman collecting scrap brass on an Army firing range.

"The court does not feel that you fired this shot with intent to hit anyone, but so far as you are concerned, you think it was negligence or an accident—is that right?" — Judge Kawachi asked the 22-year-old soldier through an interpreter.

Girard, testifying in his own defense in the final stage of the two-month-old trial, said that was right.

Kawachi's statement seemed a gain for the defense. But under Japanese law the three-judge court could still convict the soldier of the charge of inflicting bodily injury causing death if it decided he knew the power of his weapon and the danger of firing the way he did.

The soldier admitted firing two cartridge cases from his grenade launcher to scare away Japanese brass collectors last Jan. 30. He claimed he fired one straight up in the air and the other over the heads of the trespassers.

Girard admitted changing his testimony early in the investigation, saying he first told of firing only one shot because he was "nervous and scared." He emphatically denied the testimony of his companion on the firing range, Specialist 3.C. Victor Nickel of Inkster, Mich., that Girard first asked him to say he knew nothing about any shots and later to say he saw Girard fire only once.

The judge also asked Girard if he repented his deed—an important element in Oriental justice.

"I am very sorry," the soldier replied.

After Girard's testimony, his Japanese lawyer in a surprise move accused government prosecutors of violating the U. S.-Japan status-of-forces agreement by withholding testimony that Girard fired at the scavengers several times before the two shots he admits.

Oil Output Is Decreased

TULSA (AP)—Daily average oil production dipped 975 barrels to 6,739,850 during the week ended Oct. 19, the Oil and Gas Journal said today.

The largest drop was 9,300 barrels to 802,900 barrels in Louisiana. Oklahoma increased 23,700 barrels to 569,500 the largest gain.

The Journal estimated 1957 production at 2,113,971,550 barrels compared to 2,090,559,406 a year ago.

Colorado was down 4,550 barrels to 143,400; New Mexico, 500 to 253,300; and Arkansas, 275 to 81,350.

Production was unchanged in Texas at 2,650,100 barrels.

Waco Man Killed In Motor Scooter Mishap

GUAM (AP)—A Texan whose body was found on a seldom used road last week after he had been missing for several days died of injuries suffered when his motor scooter hit a rock, the Air Force said today.

Lt. Donald Dellinger, 25, Waco, was thrown from the scooter and the condition of the body when found made the cause of death difficult to determine, the Air Force said.

Ph. 3-7641 P.O. Box 1471
B & B SHEET METAL WORKS
• AIR CONDITIONING
• HEATING
"The Sheet Metal Center"
KENNETH BUCHANAN
E. Hiway

Most Of Estate Left For Care Of Her Cats

IONIA, Mich. (AP) — The will of Mrs. Blanche Bonner Barber, admitted to probate yesterday, left most of her estate to provide food and care for her cats.

There was no immediate estimate on the size of the estate, at $26,000 for the executrix, Mrs. Hattie Schaefer. Mrs. Barber, a widow and former Detroit schoolteacher, made small bequests totaling $1,100 to nieces and nephews and set up the rest of the estate as a fund for the cats.

Common Market Plan

OSLO, Norway (AP) — A special Scandinavian committee has proposed a common market for Denmark, Norway, Sweden and Finland similar to the one planned for Western Europe. The plan would remove most customs duties and other trade barriers.

Flu Death Toll

TORONTO (AP)—Canada's influenza death toll reached 49 during the weekend. The epidemic appeared to be losing out in the west but was still strong in central Canada.

CLEANED & PRESSED
Plain Dresses 1.00
Suits . . 1.00 Pants . . 50c
CASH & CARRY PRICES
THOMPSON CLEANERS
No. 1—1003 - 24th St. No. 2—1405 Ave. S

The Deffebach Agency
2606 Ave. R Phone 3-5611
INSURE WHAT YOU HAVE

YOUR EDSEL DEALER INVITES YOU TO WATCH "WAGON TRAIN"—NBC-TV

This is the EDSEL

"It acts the way it looks, but it doesn't cost that much"

Shown here is the Edsel Citation Convertible

Its 18 models are powered by new V-8 Edsel Engines—and priced through the range where most people buy

Its elegant lines, classic vertical grille and low, wide flight deck prove quickly that the 1958 Edsel was built fresh, from the ground up.

And the originality of the Edsel really comes to life the moment you drive it.

With both hands at the wheel, just touch a button on the steering wheel hub. Edsel's exclusive Teletouch Drive starts you off—smoothly, *electrically*.

As you accelerate, you become aware that the Edsel has the newest V-8 engines in the world. The E-400 and the E-475 are high-torque engines capable of developing more usable power than you've ever handled before.

On the road, you enjoy other advances worthy of America's only all-new car. Learn all about them from your Edsel Dealer. Visit him soon. Edsel prices range from just above the lowest to just below the highest. You can afford an Edsel. And you can choose from 4 series, 18 models.

EDSEL DIVISION • FORD MOTOR COMPANY

1958 EDSEL
New member of the Ford family of fine cars

See your Edsel Dealer and road-check 1958's most remarkable automobile*

Caperton Motor Sales
1927-26th St.

*IN OTHER AREAS SEE YOUR LOCAL EDSEL DEALER