THE SNYDER DAILY NEWS

VOL. 5, No. 280 | SNYDER, TEXAS, WEDNESDAY, MARCH 23, 1955 | TEN PAGES—PRICE 5c

Nothing Gained By Questioning Motives At Yalta, Ike Asserts

KILLED BY OKLAHOMA DOCTOR

Dr. Ben T. Galbraith was quoted by County Attorney James Whyte in McAlester, Okla., as saying he killed his wife, Mary Katherine, and their three children (above) last Thursday in their McAlester home. Mrs. Galbraith and the children, Jere (left), 5; Sarah Ann, 4, and Frank, 7, (right), were found dead in their burned home. Dr. Galbraith and his wife are from two small towns in West Tennessee.

Eight Candidates On School Board Ballot

The deadline for filing candidacies for the school board election of April 2, a week from Saturday, passed at midnight last night with three new candidates having been petitioned, bringing the number in the race to eight.

The three petitioned yesterday were W. F. McMennamy, Frank Strom, and Buster Lowery.

A requirement for listing candidacies on the legal ballots is that each candidate must have been petitioned in writing by five qualified electors of the school district.

Those having been petitioned prior to yesterday were Max West, Mrs. Frances Brooks, Jim Mixon, Bill Grimmett, and Weldon Johnson.

Two candidates — those receiving the highest and second highest number of votes — are to be elected to fill places being vacated by Lee T. Stinson, president of the board, and L. M. (Milton) Ford. The board annually elects from its membership a president and vice president after canvassing of the returns of each trustee election.

Stinson has been president several years, having been elected a trustee when the present district was formed with consolidation of the Snyder district and several other districts in this county about six years ago.

Ford was appointed by other trustees to fill the vacancy caused by the resignation nearly three years ago of E. J. Mills, who moved from the state.

Each term is for three years, and the district elects two trustees one year, two the next, and three the next. There are seven trustees.

McMennamy was born Nov. 8, 1918, at Hale Center. He came here from Wichita Falls Jan. 2, 1950. He is married and resides at 3100 Avenue B with his wife and four children, Barbara Joan, 14, Roger Neal, 12, Vicky Lynn, five, and Nelda Kay, 18 months.

McMennamy is president of Snyder Glass & Mirror Co., a corporation, and is a deacon and secretary-treasurer of the Twenty-fifth Street Church of Christ. He has never held public office.

Strom was born Sept. 16, 1901, at Bishop Hill, Ill. He came here from Coke County, Texas, 15 years ago and resides in the Knapp community with his wife and daughter, Carol, 13. He is a farmer. The Stroms also have three married children. He has never held public office.

The full name of the other new candidate is Henry David Lowery. He was born June 14, 1919, at Tuskegee, Okla., and came to Snyder Dec. 17, 1949, from Ellis, Kan. He started the Buster Lowery Construction Co. here in 1951. The firm engages in general construction but specializes in industrial building such as roads and oil field construction.

Lowery is a member of Green Hill Baptist Church. He resides at 212 Ash Street with his wife and three children, Mary Jane, 15, Betty Lou, 13, and Henry, 11. He has never held public office.

All candidates are listed below with the names of their petitioners.

West — B. Y. Lenoir, Giles Bowers, Mrs. C. V. Thompson, Jr., B. L. McKinley, and D. M. Cogdell.

Grimmett — Charles Duran, J. B. Davidson, C. E. Ray, R. E. Parks, and J. F. Lammert.

Johnson — R. J. Randals, W. C. Hart, Hugh Birdwell, S. S. Sterling, and J. W. W. Patterson.

Mixon — Stanley Noah, L. A. McClanahan, Carl Whitfield, Searcy W. Orr, M. H. Roe, and Malven Stevenson.

Brooks — Ella Sears, Ian Bolger, R. M. Hedges, Mrs. Sam Williams, and Leah Davis.

McMennamy — Charles R. (Chuck) Wolfe, Bentley Baize, Ennis Floyd, Bud England, and Garth Austin.

Lowery — Barnie O. Greenfield, E. B. Tumlinson, A. L. Martin, J. W. Coffee, and E. H. Stetling.

French Plunge Into Debate On Treaties

By CARL HARTMAN

PARIS (AP)—The French Senate opened debate this afternoon on ratification of the Paris treaties which would restore West German sovereignty and bring German military forces into the Western Defense alliance.

Premier Edgar Faure promised that his entire Cabinet would be committed by statements made either by himself or his foreign minister, Antoine Pinay, during the debate.

Observers generally predicted the pacts to enlist West German troops in Western defense would be approved without change. The Senate vote was expected late Friday. The treaties then would go to President Rene Coty for signature.

The National Assembly approved them Dec. 30.

If the Council of the Republic (Senate) accepts the treaties as they stand, the Western Allies will have topped one of the biggest hurdles in bringing the Bonn Republic into their defense alignment. Four smaller signatories have been waiting for a French decision before committing themselves. Nine of 15 countries involved have approved the treaties. The United States is still waiting to see what France does.

Although the 320-member Council is largely an advisory body, adoption of any amendments would further delay—and possibly scuttle—final ratification of the treaties. The amended pacts would have to be returned to the National Assembly. A simple majority of the Assembly could overrule any council action. But the French-German controversy over the Saar has sharpened since the Assembly approved the treaties, and there was no guarantee the lower house would line up to override the senators.

The biggest fight is expected to come over an amendment proposed by Sen. Yvon Coude du Foresto on behalf of the Industrial Production Committee. This would seek to postpone ratification until France and the Saar conclude a new economic agreement now in the works.

The complex of Paris treaties includes a French-speaking Saar. The small frontier industrial area has been autonomous but economically tied to France since World War II.

30 Deaths Caused By Violent Weather

By The Associated Press

Violent early spring weather—much of it wintry—struck staggering blows across wide areas in the eastern half of the nation yesterday. It caused at least 30 deaths.

Property damage was estimated in the millions of dollars. Travel was slowed. Power service was disrupted.

As blizzards whipped across mid-continent areas, rain, sleet and strong winds buffeted large sections of the Eastern Seaboard, tearing down buildings. Floods harassed some parts of the South. A tornado struck in a village area of northern Ohio, injuring four persons.

Winds, which were gale force in Midwest sections, diminished during the night and southwesterly winds were expected to send temperatures above freezing today. The blowing snow, with falls ranging up to more than a foot in some areas yesterday, kept many roads blocked and thousands of cars stalled.

Lashing winds swept snow again early today in the Dakotas and parts of eastern Wyoming. Northern Wyoming reported 6 inches of fresh snow. Strong, gusty winds and some snow continued during the night in the eastern and northern Great Lakes region. But the vigorous storm which whipped over most of the Midwest the first two days of spring moved into eastern Canada.

Cold air extended southward into northern Florida, the Gulf Coast and south central Texas early today. It was cold in the Northern Plains and parts of the upper Mississippi Valley with readings below 10 degrees. Coldest was -3 at Cutbank, Mont.

Floodwaters plagued residents in sections of Tennessee, Mississippi and Alabama. Property damage was heavy. Five persons, four in Tennessee and one in Mississippi, have drowned in the overflows. More than 2,500 families have been removed from their homes along the Cumberland and Buck rivers in middle Tennessee.

Petitions For Paving Are In

Paving petitions which partially cover about 30 blocks of unpaved streets have been turned in to the city engineering department, Horace Smith, city engineer, said.

None of the petitions covered all the property abutting the streets concerned, but Smith said there were enough petitions almost complete to take up this year's city paving budget of about $7,000.

All the peititions will be considered in planning the paving program for the year," Smith said.

Smith and city manager, B. J. Shelley, are preparing to call for bids on paving so that the actual cost of the projects this year can be determined.

The petitions turned in cover these unpaved streets: Thirty-third Street between Avenues B and C, Thirtieth Street between Avenues D and E; Avenue T from Twenty-third Street north to the Lubbock highway; Seventh Street from Avenue R to Avenue Avenues B and C; Twenty-fourth Street between Avenues F and H; and several partial blocks in Belmont Park in north Snyder.

Spending Bill Under Attack In Senate

By JOE BENHAM

AUSTIN (AP)—The Senate's 1½ billion dollar spending bill came under bitter attack today a few minutes after the upper house voted 27-3 to open debate on it.

Sen. Jimmy Phillips, who has vowed a last-ditch battle against it, began his fight to add a million dollars a year to the Galveston Medical School appropriation. The Senate Finance Committee had turned him down on the proposition.

The House last week approved its version of the bill providing funds for all state services during the next two years.

The Senate yesterday tackled and temporarily disposed of another major issue. It approved and sent to the house a 100 million dollar plan for statewide supervision and support of local water conservation projects.

The proposal still needs acceptance by 100 members of the House and a majority of the state's voters before it can become a part of the Constitution.

The Senate voted 27-2 in favor of the resolution by Sen. Dorsey B. Hardeman, San Angelo, calling for the election Sept. 20 of this year.

As approved, the measure suggested by the Water Resources Committee, calls for the state to issue 100 million dollars worth of bonds for creation of the Texas Water Development Fund, to be used as backing for local water conservation projects.

The bonds would be retired by property taxes of up to three cents per $100 valuation.

A six-member board, to be appointed by the governor with the consent of the Senate, would be created to supervise the funds.

Money would be distributed in the form of loans, to be repaid with interest.

The Senate also gave preliminary approval to a bill greatly increasing capital requirements for starting a life insurance company in Texas. Final passage still is to come.

The house refused for the third time to approve a constitutional amendment calling for mandatory redistricting of the district court system. It debated without reaching a vote on a bill by Rep. J. O. Gillham, Brownfield, requiring licensing of new and used car dealers.

Passage of the water measure came at an afternoon session, after two morning meetings failed to get the proposal past opposition from Sens. Crawford Martin, Hillsboro, Searcy Bracewell, Houston, and George Moffett, Chillicothe.

Martin and Bracewell centered their objections on the feature calling for the supervisory board to be made up of the governor, treasurer and comptroller.

Martin told the Senate an appointive board would not keep the program close to the people."

"We've had a sad experience recently with an ex officio board spending 100 million dollars," Martin said in an obvious reference to the Veterans Land Program.

Moffett demanded the increase in the size of the board due to the difference in water problems in various sections of the state.

Final passage of the measure saw Moffett and Sen. R. A. Weinert of Seguin vote against it.

Bracewell's insurance bill would require $250,000 capitalization and $125,000 surplus for formation of a life insurance company in Texas.

It was passed to third reading by voice vote.

Final passage was given a proposal by Sen. Aikin to limit increases in a county's allotment from the permanent school fund to 10 per cent per year.

Baruch Sees No Danger In Stock Market

By ED CREAGH

WASHINGTON (AP)—Bernard M. Baruch said today the main causes of the stock price boom are a vast expansion of industry and "the cumulative effects of the inflationary policies which have been followed over the past decade and a half."

"If any economic danger threatens today, it will be found not in the stock market itself but in the effects of this inflationary heritage," the 84-year-old retired financier and adviser to presidents told the Senate Banking Committee.

Baruch, the final witness in three weeks of public hearings on the state of the market, came out strongly against any tax cuts now. Just as strongly he urged a bigger defense buildup.

Stressing a need for a "sound government policy covering all the interrelated problems of economics, finance and national defense," Baruch made three general recommendations in his prepared testimony:

"1. Determine just what our national security requires, both what we and allies must do—and then do it.

"2. Forego all tax reductions until our defenses are made secure and the budget is balanced. Nothing could inspire more confidence in the soundness of our economy than some reduction in the national debt (now over 276 billion dollars).

"3. Discipline ourselves to whatever is required to win the cold war and real peace."

Baruch aimed some plainly implied criticisms at the Republicans now in power as well as at Democratic administrations of the past.

The tall, white-haired financier, who made millions in Wall Street, said the stock market is largely a mirror of the whole economy and the economy now is dominated by the cold war.

"If our general economic and security policies are sound," he said, "the stock market will adjust to them and we will not need to worry about a possible collapse of the market. If we do not pursue our national security and our national credit, then nothing can have lasting value."

Banquet Set By Jaycees

New officers of the Junior Chamber of Commerce will be installed Friday night when the organization holds its annual banquet.

The banquet will start at 7:30 o'clock Friday night in the East Elementary School cafeteria. Steve Birdwell will take over as new president, succeeding Eddie Miller. Installation will be made by Goodwin Simpson of Colorado City, regional Jaycee vice-president.

Other new officers are Zane Gilbert, first vice-president; Charles Hooser, second vice - resident; Charles Blakey, secretary; Joe Farrar, treasurer; Bob McAlister, Dan Warren, Elmo Weyel, Miller, Bob Dawson, Ralph Hughes, and Gene Thompson, directors.

A. C. Akins of Odessa will be main speaker for the program. Invocation will be given by Dr. Robert Hargrove, while the bendiction will be by Julian T. Hendren, new pastor of the First Presbyterian Church.

Malven Stevenson, Snyder mayor, will make presentation of the Jaycee's annual Outstanding Young Man of Snyder award. Other awards to be made at the banquet will be two "exhausted rooster" pins, to be given to John Boren and Miller, as members now too old to serve in the Jaycees.

WEATHER

NORTH CENTRAL TEXAS: Fair and windy, warmer this afternoon, turning colder extreme north tonight. Thursday, partly cloudy and colder.

WEST TEXAS: Fair and warmer, except in Panhandle this afternoon. Fair and windy, turning colder Panhandle and upper South Plains tonight. Thursday, partly cloudy, colder Panhandle, South Plains and from upper Pecos Valley eastward. Lowest 28-35 Panhandle and upper South Plains tonight.

EAST TEXAS: Generally fair and warmer this afternoon and in south and central tonight. Thursday, partly cloudy and turning colder north. Moderate to fresh southerly winds on the coast.

Gen. Alfred M. Gruenther, Supreme NATO commander, poses in Washington after a speech in which he said that American air-atomic power could defeat the Soviets now. He added that the German military buildup in a few years can help the allies prevent the Red from overrunning Western E[illegible]

Publication Of Papers Favored

WASHINGTON (AP)—President Eisenhower, commenting on publication of the Yalta papers, said today there is nothing to be gained by going back ten years to try to show whether someone may have been wrong.

The President told a news conference he personally never questions any man's motives. That was in reply to a question as to whether he believes the participants in the 1945 Yalta conference were sincere.

Eisenhower was asked whether he believed publication of the Yalta documents by the State Department last week might "cramp the style" of the leaders of nations at any future big power conferences.

The President replied that he hoped that would not occur.

He said he earnestly believes that all documents dealing with such conferences should be exceedingly careful whenever the good faith of any of our allies is involved in the situation.

It was then that Eisenhower added he feels there is nothing to be gained by going back 10 years, in what he called the light of after events, and showing that some one may have been wrong or right.

The Yalta conference of President Roosevelt, Premier Stalin and Prime Minister Churchill in 1945 has long been the target of Republican criticism in Congress.

Some GOP lawmakers have contended that Roosevelt made unnecessary territorial concessions to the Russians.

Release of the Yalta documents has rekindled the row between the Repulficans and the Democrats.

Today's news conference dealt almost exclusively with foreign affairs.

Aside from Yalta, there was much discussion of the proposal by Sen. George (D-Ga), chairman of the Senate Foreign Relations Committee, that the President take the initiative in arranging as soon as practicable for a top level Big Four conference with Russia.

CAUTIOUS ON PARLEY

Eisenhower's comment on that proposal was that after ratification of the Paris agreements it will be time to start exploratory talks with Russia, but not at the chiefs-of-state level at the start.

Eisenhower also dealt with these other matters:

CEASE-FIRE—In response to a question, the President said he knows of no particular new effort—either by this government directly or through the British—to negotiate a cease-fire in the Formosa Strait.

The President added, however, that the British do have diplomatic relations with the Chinese Communist regime.

The British, he said, always represent the U.S. point of view in dealing with the Peiping government. He added that any worthwhile proposals always will receive sympathetic consideration.

FOREIGN TRADE—Eisenhower said today he considers his program to encourage foreign trade by easing tariffs to be one of the most critical issues before the American people today. He made that remark when asked whether he intends to fight for that program which has been approved by the House but still faces rough going in the Senate.

ATOMIC—Eisenhower said that when he declared last January that he did not believe atomic weapons would be used in any small war, he was talking about a police action. The matter came up when

See IKE, Page 2

Request Forms For Polio Vaccine Due

Plans were made this week for distribution within the next few days of request forms to parents of all first and second grade children in connection with the possible administration of polio vaccine here.

Leah Davis, county health nurse, said she conferred yesterday with principals of all the Snyder elementary schools and that contact would be made with other elementary principals in the county this week. The elementary schools are already pledging their co-operation in the program, provided it is authorized.

All first and second grade students, who number 1,038 in this county, will be eligible to receive the polio vaccine free if the vaccine is licensed, according to Dr. Robert Wasson, county health officer. In addition, the vaccine will be available to others through physicians at the same time.

The request forms will be sent to all parents of the children eligible for the free administration of the vaccine. The program is completely voluntary, Miss Davis said, including only those children whose parents sign the forms requesting administration of the vaccine. The forms will be distributed through the schools. Wasson said those making arrangements for the program wish to know how many children will participate, if the program is carried out. That is the purpose of the forms. "There will be no program if the vaccine is not licensed," Wasson said, explaining that health officials expect to know by next month whether the vaccine will be licensed.

Parents were asked not to jump to the conclusion that the planning now underway indicates the vaccine has already been proved effective. It is not known yet whether the vaccine will prevent paralytic polio. Reports in April are to come from the University of Michigan, which is making an evaluation study of the effect of the vaccine, which was given to 440,000 children last spring.

The reason arrangements are being made even before it is known whether the vaccine will be licensed is that such a large program involves many details of arrangement. Arrangements made now would save much time if the vaccine were approved next month, and physicians, other health officials, and schools could then go right into the program. Vaccination could start at once and could be finished before school closes and the polio season starts.

This program would not be a test. It would be an established preventive measure.

WHIRLWIND FLIPS PLANE ON BACK AT WINSTON FIELD

A West Texas whirlwind can do plenty of damage sometimes, and it was one of those yesterday which picked up a private airplane at Winston Field and flipped it onto its back.

The plane was a Piper Tri-Pacer which had just been landed at the field by its owner, Rex Murdock, 53, of Hobbs, N. M. Murdock, as he taxied up the runway, suddenly found his plane upside down. That was at about 2:15 o'clock yesterday afternoon.

Suffering slight injuries about the head and back, Murdock was taken to Cogdell Memorial Hospital, where he was treated and later released. He returned to Hobbs.

Buster Pilcher, county airport manager, estimated damage to Murdock's plane at about $2,000. Pilcher said damage was heavy on both wings, both vertical tail surfaces, and the cabin structure. The plane was stored in the hangar at the airport.

Mercury Up Slightly

A minimum temperature of 35 degrees was recorded in Snyder overnight after a maximum reading of 65 degrees yesterday. At 7:30 this morning the temperature stood at 38 degrees, David Strayhorn, weather observer, said.

More Evidence In Land Deals Will Be Disclosed From Files

AUSTIN (AP)—Two department heads of state agencies have admitted they still have undisclosed evidence of irregularities in Texas' scandal-scarred Veterans Land Program.

And three war veterans told of selling their signatures and use of their discharge papers for as little as $35 in a Travis County land deal.

The one-hundred-million-dollar program, designed to help World War II and Korean War veterans buy farms on long-term, low-interest loans, has been under intensive check by various state agencies since November 1954.

Hundreds of indictments have been returned against various land dealers, attorneys, notaries, and veterans. Former Land Commissioner Bascom Giles is free on bond after indictment in two counties. One indictment alleges conspiracy to theft. Another alleges acceptance of a bribe.

State Auditor C. H. Cavness and Department of Public Safety Director Homer Garrison Jr. said yesterday they would comply with a request to bare hitherto undisclosed evidence. They appeared before the Senate committee at the request of Sen. Dorsey B. Hardeman, chairman from San Angelo.

Hardeman said he also had sought the appearance of State Atty. Gen. John Ben Shepperd yesterday but that Shepperd was out of town. He said the official would be asked to appear later.

Cavness said certain information still was in the compilation stage and has not been submitted because it is incomplete. He said he was afraid disclosure of other information he had might jeopardize possible criminal prosecution.

Hardeman said the information could be taken in closed sessions of the committee, if necessary.

The committee took testimony from six witnesses concerning a Travis County land deal under the veterans program and then recessed until tomorrow.

Hardeman said U.S. Rep. John Bell, Cuero, Tex., notified him he will appear before the committee tomorrow to testify in connection with some deals with which his name has been linked.

Bell said previously from Washington that he would testify money paid him in the transactions was proper attorney fees. He is a former state senator.

Witness in the Travis County deal were called before the investigators by Sen. Jimmy Phillips of Angleton.

Herbert Box, Georgetown land dealer, testified former Land Commissioner Giles told him there was nothing wrong with using veterans land purchase rights to buy land for other parties.

Box testified R. K. (Bob) Allen of Leander, Tex., wanted to buy 621.9 acres in Travis County and approached him about contacting veterans to make the purchase in their names under the state program.

Three veterans who took part in the deal told the committee they were paid $35 to $40 for their signatures and use of their discharge papers. They said they were promised more money but never received it, being told "the deal didn't go through." They identified themselves as Domingo Frias, Timoteo de Leon and Tomas O. Zavalla.

The land involved was sold by Calcasieu Lumber Co., Austin. Closing attorney was State Rep. Pearce Johnson, Austin, who told the Associated Press his only connection with the case was to draw up deeds. He said he knew nothing of negotiation details.

A spokesman for Calcasieu Lumber Co. said the firm took title from Allen in connection with a debt and that the subsequent sale to veterans was simply a "business matter."

Huddleston Rites Are Set

John Walker Huddleston, 74, a resident of Knapp for many years, died at 9:15 last night in Battenfield-Jones Clinic-Hospital. He had suffered a heart attack earlier yesterday.

Funeral services are to be held at 2 o'clock tomorrow afternoon in the First Baptist Church here with the Rev. C. J. Smith, pastor of the Knapp Baptist Church, officiating. He will be assisted by the Rev. R. E. Barton of Post and the Rev. G. M. Cole of Snyder. Burial will be in the Ira Cemetery under the direction of Bell Funeral Home. Pallbearers will be nephews of Mr. Huddleston.

Mr. Huddleston was born Nov. 9, 1880, in Copperas Cove, Tex., the son of Mr. and Mrs. John Walker Huddleston. He had lived in Scurry County for the last 65 years.

Mr. and Mrs. Huddleston were married in May, 1903, and made their first home near Knapp. Mr. Huddleston engaged in stock farming. He was a deacon of the Knapp Baptist Church.

Survivors include the wife, Mrs. Myrtie Hayley Hudleston; three daughters, Mrs. Lois Berryhill of Ballinger, Mrs. Ila Mae Hodges of Post and Laverne Huddleston of Knapp; four sons, Aubrey Huddleston and Cecil Huddleston of Knapp, Homer Huddleston of Post and Leo Huddleston of Brownfield; two sisters, Mrs. Lola Grant and Mrs. Minnie House of Snyder; four brothers, Hugh Huddleston and Alf Huddleston of Hermleigh, Ross Huddleston of Ratcliff, Ark., and Wright Huddleston, postmaster at Knapp; 11 grandchildren, and one great-grandchild.

New Norther Not Severe

By The Associated Press

Freezing weather, pushed by southerly breezes off the warm Gulf, was nearly out of Texas Wednesday leaving behind a ruined peach and plum crop.

The only point reporting freezing temperatures at dawn today was Dalhart, high in the Panhandle.

The Weather Bureau said another norther, not so severe, was on the way, and probably would enter the Panhandle and upper South Plains by Wednesday night.

Freezing weather accompanying the front is not expected to forge very far south and it is not believed so severe.

AREA OIL ROUNDUP

Canyon Discovery Looms In County

A Canyon discovery is in prospect at D. E. Vasser and A. H. Howard of Natchez No. 1 J. W. Voss, central Scurry County wildcat.

The well was reported to be flowing oil at the rate of 100 barrels per day with no water. The flow is through a quarter-inch choke. Total depth is 6,920 feet, with five and a half-inch casing cemented on bottom. Perforations are at 6,877-884 feet, 6,889-910 feet and 6,915-917 feet. Those perforations were washed with 750 gallons of mud acid.

Testing is to continue, with a completion attempt expected to be made in one to two weeks.

The No. 1 Voss is in 188-97-H&TC, about three and a half miles southwest of Snyder.

SCURRY WILDCAT

B. L. McFarland Drilling Co. of Midland has staked location for a new 7,000-foot wildcat in northeast Scurry County, to be drilled as the No. 1 J. S. Criswell.

Location is 660 feet from north and west lines of the southwest quarter of 137-2-H&TC, about 15 miles northeast of Snyder. The drillsite is on a lease of 80 acres, and is about two and a quarter miles southwest of Robert L. Wood No. 1 J. S. Criswell, a failure drilled just across the Scurry-Fisher line in Fisher County in section 159. The new location is about three-quarters of a mile inside Scurry County.

AREA WILDCATS

Choya Drilling Co. and Tennessee Gas Transmission Co. No. 1 Buchanan Heirs is to be drilled as a 7,900-foot wildcat five miles northeast of Luther in Howard County. Location has been set 1,980 feet from north and west lines of 10-31-t2n-T&P.

Houston Oil Co. of Texas will drill a 5,00-foot wildcat in east-central Coke County as the No. 1 H. C. Grafa and wife. Location is 2,782 feet from northeast and 1,025 feet from southeast lines of Amos Gates survey No. 325, about three miles southeast of Bronte. It is two and a half miles east of the Bronte multipay field.

Superior No. 1-457 R. E. Hickman has been staked six miles east of Robert Lee in east-central Coke County. Drillsite is 613 feet from south and 1,967 feet from east lines of 457-1A-H&TC. That is one and a half miles southeast of the McCutchen-Cisco field.

Paul F. Barnhart and S. B. Roberts of Abilene will drill a 6,400-foot wildcat in east-central Stonewall County. It will be the No. 1 C. E. Boyd, 1,980 feet from east and 330 feet from south lines of the north half of 11-D-H&TC, eight miles east-northeast of Aspermont and half a mile northwest of the Ryan Consolidated, Ray Smith and Dan Auld No. 1 Boyd, a Bend Conglomerate discovery.

COGDELL COMPLETION

Progress Petroleum Co. has reported completion of the No. 1-A J. G. Whatley in the Cogdell field of north Scurry County.

The well pumped 84.94 barrels of 41.6-gravity oil plus 11 per cent water on a 24-hour potential test. Production is through perforations at 7,051-118 feet where 6,000 gallons of acid had been used. Top of the pay was at 7,048 feet, with total depth 7,180 feet.

Location is 660 feet from north and 467 feet from east lines of 504-97-H&TC.

GARZA LOCATION

Cecil Oil Corp. of Houston has filed application to drill the No. 2-B J. S. Reed in the Justiceburg-Glorieta field of southeast Garza County. Location will be 330 feet from south and west lines of the southeast quarter of 135-5-H&TC, five miles east of Justiceburg. Cable tools are to drill to 2,600 feet.

DRILLING REPORT

Ada Oil No. 1 R. H. Odom, six miles northeast of Snyder, is drilling in shale and chert below 7,605 feet.

Sunray and Seaboard No. 4 Leroy Spires, south Kent County prospector, is waiting for cable tools to be moved in after releasing the rotary rig.

Choya No. 1 Canon, Borden test, is shutin for storage. It has not reported swabbing any new oil yet.

Magnolia No. 1 Jesse York in east Borden County has plugged back to 5,900 feet. Five and a half-inch casing was cemented at 5,872 feet with 235 sacks of cement and operator is waiting for the cement to cure.

KSNY RADIO LOG

1450 kc

MUTUAL BROADCASTING SYSTEM

WEDNESDAY EVENING

6:00 Twilight Serenade
6:15 Local News
6:20 Musical Movie Card
6:30 Gabriel Heatter News (MBS)
6:45 In The Mood
7:00 Fulton Lewis News
7:15 Bandstand
7:30 Sentenced
8:00 News (MBS)
8:05 Evening Serenade
8:15 3-Suns
8:30 Melody Round-Up
9:00 Squad Room (MBS)
9:30 Sports Cast
9:40 Chrysler Concert
10:00 Dick Dean Reports News
10:15 Night Watch
10:55 News & Weather
11:00 Sign off

THURSDAY MORNING

6:00 Sign on
6:00 Musical Clock
7:00 News
7:05 Musical Clock
7:30 News
7:45 Stinson's Favorites
7:50 Les Paul And Mary Ford
8:00 According To The Record
8:05 Home Edition Of The News
8:15 It Happens Every Day
8:20 Coffee Time
8:30 Kitchen Kapers
8:45 Craft Music Hall
9:00 Cecil Brown News (MBS)
9:15 Morning Devotional
9:30 News (MBS)
9:35 Johnnie Olson Show
10:00 Florida Calling
10:25 News (MBS)
10:30 Queen For A Day (MBS)
11:00 Break The Bank
11:15 News (MBS)
11:20 Guest Time (MBS)
11:35 Green Stamp Jack Pot
11:50 Musical Bouquet

THURSDAY AFTERNOON

12:00 Cedric Foster And News (MBS)
12:15 Parade of Values
12:30 News
12:45 Quartet Reverie
12:55 Interlude
1:00 Luncheon With Lopez
1:25 News
1:30 Ted Steel Show
2:00 Record Room
2:30 Ruby Mercer Show
3:00 News
3:05 Frontier Bonanza
3:20 Red Ball Express
4:30 News
4:35 Red Ball Express
5:00 Sargent Preston
5:30 Bobby Benson

TELEVISION LOG

WEDNESDAY PROGRAMS

KDUB-TV Channel 13 – Lubbock

5:00 Weegee the Clown
5:30 Serial Cinema
6:00 Community Crossroads
6:30 World News
6:45 News, Sports, Weather
7:00 Arthur Godfrey
8:00 The Millionaire
8:30 I've Got A Secret
9:00 Guy Lombardo
9:30 Bishop Sheen
10:00 News, Sports, Weather
10:15 Movie Time
12:00 Sign Off

THURSDAY

7:55 Sign On
8:00 Weathercast
8:15 News
8:30 TV Sermonette
8:45 A to Z
9:00 Garry Moore
9:30 Mid-Morning Movie
10:45 Public School Week
11:00 Valiant Lady
11:15 Love of Life
11:30 Search for Tomorrow
11:45 Songs From the Country Chapel
12:00 News
12:15 Road of Life
12:30 Welcome Travelers
1:00 Mid-Day News
1:15 Shopping Bag
1:45 Bandstand
2:00 Recipe Round-up
2:45 Ken's Korner
3:00 Brighter Day
3:15 Secret Storm
3:30 On Your Account
4:00 Beauty School
4:30 Children's Theater
4:45 Cartoon Time
5:00 Weegee the Clown
5:30 Serial Cinema
5:45 Community Crossroads
6:15 Betty Martin Show
6:30 World News
6:45 Local News, Sports, Weather
7:00 Racket Squad
7:30 Climax
8:30 Famous Playhouse
9:00 Public Defender
9:30 Name That Tune
10:00 News, Sports, Weather
10:15 South Plains Forum
10:45 Movie Time
11:45 Sign off

KCBD-TV Channel 11 – Lubbock

5:00 Cisco Kid
5:30 Flash Gordon
6:00 Hospitality Time
6:15 News, Weather & Sports
6:30 Eddie Fisher
6:45 Bernie Howell (L)
7:00 I Married Joan (NBC)
7:30 My Little Margie (NBC)
8:00 Disneyland
9:00 Danny Thomas
9:30 Big Town
10:00 News, Weather, Sports
10:30 Waterfront

THURSDAY

6:55 Program Previews
7:00 Today
9:00 Ding Dong School
9:30 Coffee Break
9:45 Shellah Graham
10:00 Home
11:00 Tennessee Ernie
11:30 Feather Your Nest
12:00 Norma Raine
12:15 News and Weather
12:30 Serenaders
1:00 Channel 11 Matinee
2:15 Cook Book
3:00 Hawkins Falls
3:15 Melody Go Round
3:30 World of Mr. Sweeney
3:45 Modern Romances
4:00 Pinky Lee
4:30 Howdy Dowdy
5:00 Rin Tin Tin
5:30 Charlie Chase Comedy
6:00 Hospitality Time
6:15 News, Weather & Sports
6:30 Dinah Shore
6:45 Bernie Howell (L)
7:00 Groucho Marx (NBC)
7:30 Justice
8:00 Dragnet (NBC)
8:30 Mayor of the Town
9:00 Video Theater
10:00 News, Weather, Sports
10:30 Boston Blackie

KMID-TV Channel 2 – Midland-Odessa

5:00 Crusader Rabbit
5:05 Two Gun Playhouse
5:15 Eddie Fisher Show
6:15 Grammer-Murphey News
6:25 TV Weatherman
6:30 Cowboy G-Men
7:00 Kruger Theatre
8:00 Mr. District Attorney
8:30 Eddie Cantor
9:00 Baseball Hall of Fame
9:15 Pioneer Playboys
9:30 Break the Bank
10:00 News & Weather
10:15 The Late Show
12:00 Sign Off

THURSDAY

1:00 Test Pattern
2:00 Movie Matinee
3:00 Midland High School
4:00 Lookin' At Cookin'
5:00 Crusader Rabbit
5:05 Two Gun Playhouse
6:15 Grammer Murphey News
6:25 TV Weatherman
6:30 Kit Carson
7:00 Arthur Godfrey Show
7:30 Amos and Andy
8:00 Guy Lombardo Show
8:30 Ford Theater
9:00 Beulah Show
9:30 Uncle George
9:45 Wemple's Organ
10:00 News & Weather
10:15 The Late Show
12:00 Sign Off

KRBC-TV Channel 9 – Abilene

5:00 Kalvin Keewee (L)
5:25 Crusader Rabbit (F)
5:30 Junior Science
5:45 Tim McCoy
6:00 Music Mart
6:20 Blue Pacific Quiz
6:30 Evening Report
6:45 Industry on Parade
7:00 Arthur Godfrey
7:30 I Love Lucy
8:00 I Married Joan (NBC-F)
8:30 Slim Willett
9:00 Life Is Worth Living
9:30 Men and Pots
10:00 News, Sports, Weather (L)
10:15 Wrestling from Chicago

THURSDAY

2:00 Test Pattern
2:15 Matinee Movietime
3:15 Dione Lucas
3:45 Brighter Day
4:00 Homemakers Fiesta
4:30 ON Your Account
5:00 Kalvin Keewee (L)
5:30 Western Theatre
6:30 Evening Report (L)
6:45 Sports Quiz
7:00 The Best of Groucho Marx
7:30 Justice (NBC-K)
8:00 On The Farm With Harry Holt
8:30 Ford Theater (NBC-F)
9:00 Bodge 714
9:30 Starlight Time
10:00 News, Sports, Weather (L)
10:15 Movietime
11:30 Vespers and Sign Off

● Towers & Antenna Installation & Service
612 E. Highway
Day Phone 3-6643
Night Phone 3-4706
ROGERS Radio & TV Service

TODAY'S MARKETS

Compiled by The Associated Press

STOCK AVERAGES

Compiled by The Associated Press

	Ind	Rails	Util	60 Stks
Previous day	213.0	123.7	70.2	154.3
Week ago	211.0	123.0	69.8	155.1
Month ago	217.8	127.5	71.3	160.5
Year ago	153.6	83.5	66.3	115.0

POULTRY

AUSTIN (AP)—Poultry steady. South Texas 2½-3 lbs 30-31. East Texas 32. Waco 31.

LIVESTOCK

FORT WORTH (AP)—Cattle 2,800; strong; good and choice slaughter steers 20.00-23.00; common and medium 13.00-19.00; fat cows 11.00-14.00; good and choice slaughter calves 18.00-21.50; good and choice stocker steer calves 18.00-22.00; feeder steers 22.00; replacement cows 10.00-14.00.

Hogs 500; up 25-50; choice 190-240 lb 17.5-75.

Sheep 7,000; lambs 50-1.50 higher; good, choice and prime spring lambs 23.50-50; good and choice wooled slaughter lambs 21.00; shorn 19.00-20.00; wooled feeders 19.50 down; shorn 16.00-19.00.

New Odessa Bank Planned

AUSTIN (AP)—An application to form a new $450,000 bank in Odessa has been made with the state Banking Department.

The institution would be the American Bank of Commerce, said J. M. Falkner, banking commissioner.

The bank would have capital of $200,000, surplus of $200,000 and undivided profits of $50,000, Falkner said.

M. H. McWhirter of Monahans, will be chairman and L. W. Morton of Odessa, president.

Other directors were listed as A. C. Bassett, M. O. Boring, Jr., R. O. Canon, I. W. Lovelady, Lester Morton, W. D. Noel, E. G. Rodman and Woody Sewell, all of Odessa.

Hagler's Lawyers Say He Is Held Illegally

AUSTIN (AP)—Attorneys for David Hagler Jr., contended today a district court acted illegally in ordering the Fort Worth businessman held for extradition to Oklahoma.

Hagler is charged with murder in a mysterious Oklahoma torch slaying.

Byron Matthes of Fort Worth, arguing before the Court of Criminal Appeals, questioned the lower court's action in refusing to release Hagler after a habeaus corpus hearing last Oct. 22.

Hagler is charged with the slaying of an unidentified man near Davis, Okla., Oct. 10 1954.

The man's charred corpse was found in Hagler's burning station wagon. An official autopsy report said the victim was alive but in a drunken stupor when fire started in the car.

Five states have towns named California, says the National Geographic Society.

IKE

Continued From Page 1

a newsman asked whether there was any conflict between that statement and Eisenhower's assertion last week that he sees no reason why atomic weapons would not be used just as bullets when directed exclusively at military targets.

The President replied that in January he was talking about a police action and not war. Former President Truman always referred to the Korean fighting as a police action rather than a war.

Eisenhower added today that whether a war is big or not, if atomic weapons can be restricted to military targets, he sees no reason why what he termed a large explosion shouldn't be used. But war, he repeated, is a different thing from trying to restore order by police action.

QUEMOY—The President said he couldn't answer in advance whether atomic weapons might be used by the United States to defend the Chinese Nationalist islands of Quemoy and Matsu if the Chinese Reds try to conquer Formosa. The only unchanging thing in war, the President said, is human nature. For anyone to try to predict what action this country might take in event of an attack, would only exhibit that person's ignorance of war, the President said.

FORMOSA TRUSTEESHIP—He said that up to this time he has not looked up the idea of a United Nations trusteeship over Formosa as the best solution to the problem there. He also said, however, that he thought he had better not do much commenting on that matter.

A BLUNT 'NO'

BRICKER AMENDMENT—He replied with a blunt No when asked whether he has changed his mind about the proposal by Sen. Bricker (R-Ohio) for a constitutional amendment which would limit treaty-making powers. Eisenhower opposed the amendment last year and it was killed by the Senate.

POSTAL PAY—Questioned about his recommendation that any pay increase for postal workers be held to a maximum of 7½ per cent, the President repeated that any hike beyond that would cause him the greatest concern. Some members of Congress are backing an increase of at least 10 per cent. Eisenhower has hinted he would veto an increase of that size.

WARREN—Eisenhower took issue with a newsman who told him last week that Chief Justice Earl Warren had said that if the Constitution's Bill of Rights were up for ratification at this time, it would not be approved. The reporter, Eisenhower said, was mistaken.

The President said he had obtained a copy of the Warren speech, and had found that what he actually said was that the Bill of Rights would be adopted in these times.

WEEKS—At the outset of the news conference, the President volunteered the announcement that Secretary of Commerce Weeks plans to go to Europe the middle of next month to promote the cause of freer trade. He said the secretary plans to attend at least five trade fairs at which the United States will have exhibits.

Man Is Charged With Aggravated Assault

C. A. Bretz, 46, of 2903 Avenue N, was charged in county court this morning with aggravated assault on a fellow employe, R. A. Montey.

Montey, complainant on the charge, alleged Bretz shot at him yesterday afternoon with a pistol. He said he took the pistol from Bretz. The sheriff's department reported Bretz was arrested after Montey brought a pistol to the sheriff's office yesterday afternoon, saying he took it from Bretz.

Bretz pleaded innocent to the charge this morning, and bond was set for him at $250.

On Jan. 18, Bretz pleaded guilty to a county court charge of carrying a pistol, which was filed June 4, 1954, and paid the minimum fine of $100 plus court cost of $23.50.

No. 1 Gladiolus Bulbs
2-Inches
50c Doz.
Bell's Flower Shop
804 25th Phone 3-4651

Two Fines Are Paid Off Here

Two fines totaling $70.05, including court costs, were paid yesterday for Mrs. Douglas Burleson, 34, Lubbock, previously of Snyder, after she pleaded guilty to three charges of swindling by worthless checks.

In the other case to which she pleaded guilty, she was sentenced yesterday to six days in jail and credited with having served the sentence. She was returned here last Thursday night from Lubbock by the sheriff's department.

Two other charges against her were dismissed with docket notation that she had redeemed the worthless checks passed to Searcy Orr, Snyder merchant. These charges were filed Jan. 21.

The charge on which she was sentenced to jail was also filed Jan. 21 and was based on a check given a B&B Parkway Food Store.

She was fined $5 plus court cost totaling $36.55, including mileage assessment for her return from Lubbock, on a charge filed Aug. 19 alleging a worthless check given C. S. Cochran.

She was fined $5 plus regular court cost of $23.50 on a charge filed Jan. 21 alleging a worthless check passed to Dr. John Blum.

Lions Review Club Activity

Lee Smyth, secretary of the Downtown Lions Club, reviewed activities of the club during the current club year yesterday at the organization's weekly luncheon.

Smyth announced that election of officers for next year will be held April 12. The new officers will take over on July 1.

The club, which now has 85 members, had the following projects during the current year: contributed $100 to the Scurry County Youth Center, sent a crippled child to the Lions Crippled Children's Camp at Kerrville, donated 15 pairs of glasses to needy children, contributed $100 to Pony League and $100 to Little League, sponsored boat races at Lake Thomas, paid for 20 "Boys' Life" magazine subscriptions for the Negro scout troop, contributed $513 to the March of Dimes by holding an auction, conducted a broom sale for the Lighthouse for the Blind, contributed $15 to the Civic Music Association, donated $50 to the emergency March of Dimes fund, awarded $10 to the 4-H Club dress revue winner, contributed $100 to the Lions scout troop, and set up a $200 scholarship to be awarded a Snyder High School graduate this year.

Air Reservists Will Help Guard Celebrate

Many members of the Snyder Air Reserves plan to attend the National guard open house tomorrow, according to Capt. Renal B. Rosson, public information officer for the reserves chapter.

Reservists and their families were given the invitation at a meeting of the reserve chapter Monday night.

Also at the meeting, Capt. Dick Roberts presented a military intelligence brief on world events. The chapter's course in reader acceleration was given by Capt. C. D. Henry. Several Colorado City residents who are members of the Snyder flight also attended.

HOSPITAL NOTES

The following admissions and dismissals at the two Snyder hospitals are only those whose names have been released by the hospitals.

BATTENFIELD-JONES

Admissions: Mrs. Myrtle Huddleston, Knapp; Mrs. Faye Lee Rogers, 423 Twenty-eighth Street; Mrs. John Bartow, route 3; Mrs. Bob Bivins, 1917 Coleman; Benny Lee Melton, Lindale, Tex.; Joseph Keel, 2403 Avenue S; Mrs. Dillard Pope, 2702 Avenue V; Mrs. Kenneth Buchanan, route 2.

Dismissals: Mrs. E. W. Jourdan, route 3; Mrs. C. W. Hilliard and baby, 1705 Avenue R; Mrs. Jenrosa Cadeleon and baby, Snyder; Ivan Gatlin, 3006 Thirty - ninth Street; Mrs. Mary Fesmire, 2204 Twenty-sixth Street; Alfred Rosson, route 2; Mrs. O. E. Wise and baby, 2312 Twenty-third Street; Betty Gandy, route 1; Mrs. Ray Hardin, Brown's Courts; Mrs. H. S. Clay, 280 Twenty-fifth Street; Melisa Armstrong, 501 Twenty-ninth Street; Mrs. Margaret Hernandez, Snyder.

COGDELL MEMORIAL

Admissions: Rex Murdock, Hobbs, N.M.; Mrs. L. S. Blythe, route 2; Mrs. Inez Percival, Dermott; Mrs. Nathaniel Lowe, 3001 Avenue U; Mrs. Hubert Robison, 2502 Avenue F; Cathy Lynn Krop, Snyder; Mrs. Jim Sullinger, Snyder; Roy L. Moore, 2200 Avenue T; Mrs. Renal Rosson 2110 Thirty-first Street.

Dismissals: A. D. Anderson, 1708 Avenue S; Jane McBeth, route 2; Mrs. Novis Rodgers, 2811 Avenue T; Lloyd Weathers, 305 Thirtieth Street; Mrs. Inez Percival, Dermott; Walter Clardy, 2507 Twenty-fifth Street; Rex Murdock, Hobbs, N.M.; Roy L. Moore, 2200 Avenue T.

BIRTHS

Mr. and Mrs. Nathaniel Lowe, 3001 Avenue U, are the parents of a son weighing seven pounds, 11½ ounces, born at 9:01 p.m. yesterday in Cogdell Memorial Hospital.

"Lieutenant," meaning one who takes the place of another, comes from the French words "lieu" (place) and "tenant" (holding).

THE SNYDER DAILY NEWS

Published Sunday morning and each evening except Saturday by the Snyder Daily News, at Snyder, Texas.

Entered as second-class matter at the Post Office at Snyder, Texas.

HERBERT FEATHER, Publisher

SUBSCRIPTION RATES: by CARRIER in Snyder 25 cents per week, one year, $13.00. By motor carrier delivery, $1.25 per month. By mail in Scurry and adjoining Counties one year $8.00. Balance of Texas, one year $10.25.

MEMBER OF THE ASSOCIATED PRESS

The Associated Press is exclusively entitled to use for republication all news dispatches credited to it and not otherwise credited in this newspaper, also local news published herein. All rights reserved for republication of special dispatches.

Any erroneous reflection upon the character, standing or reputation of any person, firm or corporation which may occur in the columns of THE SNYDER DAILY NEWS will be gladly corrected upon being brought to the attention of the management.

The publishers are not responsible for copy omissions, typographical errors or unintentional errors that may occur other than to correct in the next issue after it is brought to their attention.

All unsolicited articles, manuscripts, letters and pictures sent to the Daily News are sent at the owner's risk and the Snyder Daily News expressly repudiates any liability or responsibility of their custody or return.

State Lands Will Be Offered For Lease

AUSTIN (AP)—State lands totaling 360,000 acres will be offered for lease May 3, the School Land Board said yesterday.

In a meeting attended by Land Commissioner Earl Rudder and Gov. Shivers, the board approved the tracts to be offered for lease.

More than half the acreage or 186,000 acres is in tideland areas.

Conditions of the lease will be a minimum bonus of $15 per acre, 1-6th royalty, and $2 per acre annual rental, the board said.

Some 34,000 acres of uplands, 123,000 acres of bays, and 3,186 acres of rivers and channels also will be offered for lease.

This will be the first major leasing of tidelands since December, 1953, the board said.

At that time 32 million dollars in bonuses were collected for the permanent free school fund. The conditions of that lease sale were $5 per acre minimum bonus, 1-6th royalty and rental payments of $2 per acre, the board reported.

Driverless Pickup Rolls Down Street

A run-away driverless pickup rolled down the hill west of the city hall on Twenty-sixth Street yesterday afternoon and was involved in a collision with two other vehicles.

The pickup, owned by Canyon Electric Co., was left parked on Twenty-sixth Street in front of the business firm, and apparently started rolling after the driver had left it, police who investigated said.

There was no injury, but two cars the pickup collided with were damaged.

One was a 1941 Chevrolet coach driven by Mrs. Freddie Dunn, who lives on the Post Road, and the other was a 1955 Ford sedan driven by Jerald R. Hollman, route 2, Snyder.

CANYON
Big Spring Hwy.—Drive-In Theatre—Ph. 3-7212
300-SEAT, HEATED AUDITORIUM
TONIGHT and THURSDAY
Feature No. 1

Feature No. 2
EVERYTHING YOU SEE ACTUALLY HAPPENS!
ROBERT C. RUARK'S
AFRICA ADVENTURE
PATHECOLOR
PLUS
Color Cartoon

World's Largest Home Treatment Firm Tells Truth About Hair And Scap

"SOME OLDER METHODS ARE GOOD BUT OURS WILL DO WHAT WE SAY"—OCHS

This new method of home treatment for saving and growing thicker hair will be demonstrated in Snyder, Texas, Saturday only, March 26, 1955

The private individual demonstrations will be held at the Pal-O-Mar Cortel on Saturday only, March 26, 2 P.M. til 9 P.M.

OKLAHOMA CITY, March 23—In an interview here today R. W. Ochs, internationally famous Hair and Scalp Consultant and director of The House of Winston, said: "There are 23 common hair and scalp disorders that cause most men and women to lose hair. Using common sense, a person must realize no one tonic or so called cure-all could correct all the disorders," he explained.

DOUBLE GUARANTEE

"The House of Winston, realizing that most people are skeptical of claims that hair can be grown on balding heads, offers this guarantee," Ochs said.

Once a person avails himself of the Winston treatment, his skepticism immediately disappears. To insure this, The House of Winston offers two guarantees:

"First, if you are not completely satisfied with your hair progress in the very first 30 days after enrollment, your money will be returned. Second, Winston also offers a guarantee of complete satisfaction at the end of their treatment, regardless of conditions."

HOPELESS CASES DISCOURAGED

First, the Winston consultants are quick to tell hopeless cases that they cannot be helped. But the "hopeless" cases are few. Only if a man is completely, shiny bald is he in this lost category.

If there is fuzz, no matter how light, thin, or colorless, the Winston firm can perform wonders.

Everyone is given a complete private examination to determine the condition of his scalp, and cause for his hair trouble.

FREE EXAMINATIONS

This examination is very thorough and highly technical, it requires 20 to 30 minutes. There is no charge for this examination and no appointment is necessary. After the examination he is told the required length of treatment and how much it will cost.

After starting treatment, he makes regular reports to the Winston firm in Oklahoma City, and a consultant will return to check his progress periodically.

To spread the opportunity of normal, healthy hair to the thousands who are desperately looking for help, the Winston firm is sending specialists to various cities throughout the United States to conduct examinations and start home treatment.

NO CURE-ALL

"We have no cure-all for slick, shiny baldness," Ochs emphasizes. "If there is fuzz, the root is still capable of creating hair and we can perform what seems to me a miracle."

There is one thing Ochs wants to be certain every man and woman knows. If a recession appears at the temples or a spot begins to show up on the crown of the head, there is something wrong and it should be given immediate attention.

HAIR FOR LIFETIME

"If clients follow our directions during treatment, and after they finish the course, there is no reason why they will not have hair all the rest of their lives," Ochs said. "Our firm is definitely behind this treatment, and offers a lifetime guarantee. It all depends on the individual client's faithful observation of a few simple rules."

HOW'S YOUR HAIR?

If it worries you, call Consultant J. F. Gautier at the Pal-O-Mar Cortel in Snyder, Tex., on Saturday only, March 26, 2 P.M. til 9 P.M. The public is invited. You do not need an appointment. The examinations are private and you will not be embarrassed or obligated in any way.

References: Financial Liberty Nat'l. Bank and Trust Co., of Oklahoma City, Oklahoma. —(Adv.)

PALACE Starts Today
THE INTERNATIONAL BEST-SELLER IS ON THE SCREEN!
CINEMASCOPE

20th Century-Fox presents
Désirée
starring
MARLON BRANDO
JEAN SIMMONS
MERLE OBERON
MICHAEL RENNIE

RITZ Last Times Today
THEY DEFIED THE IVORY PIRATES WHO PLUNDER A SAVAGE WILDERNESS!

WEST OF ZANZIBAR
TECHNICOLOR
With
ANTHONY STEEL
SHELLA SIM

Starlite DRIVE-IN THEATRE
EAST HIGHWAY • PHONE 4-8863
Tonight and Thursday
"Tobacco Road"
With
GENE TIERNEY
Feature No. 2
"Grapes of Wrath"
With
HENRY FONDA

TRAIL DRIVE-IN
TONIGHT and THURSDAY
Feature No. 1
First Snyder Showing

Feature No. 2
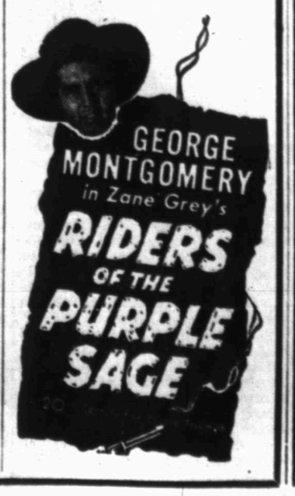

— ALSO —
80c Tonight Is Family Night Per Car

WOMEN

RECENT BRIDE

A recent bride is Mrs. Jackie Alford, above, the former Sherry Minton. She is the daughter of Mr. and Mrs. Alvis Minton, 3009 Fortieth Street. The bridegroom is the son of Mr. and Mrs. R. S. Alford, 2610 Avenue V. The couple was married on March 11 with the Rev. G. M. Cole, pastor of the First Baptist Church, officiating. They are at home at 2806 Avenue X. (Craft Studio photograph)

NEWS FROM DUNN

By ELWANDA STEWART

Mr. and Mrs. George Bowers returned Sunday from Amarillo where they had gone the previous day to be with her brother, John Sherrod, when he underwent emergency surgery. He is said to be in satisfactory condition now. R. D. Sherrod went to Amarillo Friday and plans to make an extended visit there.

Mrs. Grady White has returned home from Houston after visiting several days with her son, Bobby White, and his family.

Mr. and Mrs. D. D. Smith spent the weekend in Midland with Mr. and Mrs. C. F. Ryan.

Mr. and Mrs. Johnnie Wemkin and children of Odessa visited her parents, Mr. and Mrs. D. D. Smith, and grandmother, Mrs. Bettie Smith, Saturday.

James and John Stewart spent the weekend with their grandmother, Mrs. J. W. Rogers, in Snyder.

Mr. and Mrs. L. A. Scott of Colorado City visited his mother, Mrs. Ora Allen, Sunday.

Mrs. Lorena Mattson of Denver, Colo., is visiting her mother, Mrs. W. A. Johnston.

Nancy and Ronald Miller, the children of Mrs. Zula Miller, spent several days last week with their grandmother, Mrs. Bettie Smith.

Mr. and Mrs. James Bowers visited her parents in Arlington last week.

Mrs. L. E. Russell is in Amarillo where she is visiting her son, Hollis Russell, and family.

W. E. Wade is in Cogdell Memorial Hospital in Snyder.

Mr. and Mrs. C. A. Moon are in Stephenville visiting relatives and friends.

Mr. and Mrs. W. C. Bolding have returned home after a 10-day trip to Corpus Christi where they visited their daughter, Mrs. Floyd Niedecken, and family, and Austin, where they visited her son, Bob Billingsley and family. They also went to Falcon Dam and Mexico. Mrs. Niedecken accompanied her parents home to visit.

LITTLE GIRL'S DRESS

Pretty dress for the youngest miss of the household has side-button closing, opens flat for easy ironing.

No. 2965 is cut in sizes 2, 4, 6, 8. Size 4: 2¾ yds. 35-in.

Send 30c for PATTERN with Name, Address, Style Number and Size. Address PATTERN BUREAU, Snyder Daily News, Box 42, Old Chelsea Station, New York 11, N.Y.

Patterns ready to fill orders immediately. For special handling of order via first class mail include an extra five cents per pattern.

WHAT'S GOING ON

Mr. and Mrs. J. P. Ward and children, 3200 Hill Avenue, visited with Mr. Ward's sister and her family, Mr. and Mrs. Wayne Scott, in Graham last weekend.

Mr. and Mrs. D. W. McCommas and son, David, 2502 Avenue X, visited last week with Mr. and Mrs. C. H. McCommas, Mr. and Mrs. Ernest McCommas, Mr. and Mrs. Dewey Porter, and Mr. and Mrs. D. A. Cochran in Hobbs, N.M.

Margaret Anger, daughter of Mr. and Mrs. Thomas Anger, 2701 Thirty-eighth Street, and Mike Gibson, son of Mr. and Mrs. Charles Gibson, West Thirty-seventh Street, spent the weekend at home. They both attend Texas Tech.

Judy Miller, Joyce Blakely, Suzanne Houston, Marsha Fisher, and Katherine Northcutt spent Monday in San Angelo.

Janeene Smith, who is a student at North Texas, spent the weekend at home with her parents, Mr. and Mrs. Gordon Smith, 2507 Thirtieth Street.

Leon Wright of Sweetwater visited Tuesday in the home of Mr. and Mrs. Richard Sparks, 317 Thirty-fourth Street.

Mrs. L. C. Jordan, Merrill Avenue, recently returned from Borger where she visited her mother, Mrs. Millie Keck, and other relatives. Mrs. Jordan's brother, Fred Keck, of Houston is now visiting her.

Mr. and Mrs. H. A. Aldridge and daughter, DeAlva, of Odessa spent the weekend in the home of Mr. and Mrs. James S. Aldridge, 100 Twenty-fifth Street.

Mr. and Mrs. R. C. Hoyle, Mr and Mrs. J. B. Patterson and Mr. and Mrs. Henry Hoyle and children returned home Monday from a three-day trip to Mission. There they visited Mrs. R. C. Hoyle's brother, Hamp Edwards, and Mrs. Edwards. It was the first time in 40 years that Mrs. Hoyle had seen her sister-in-law or been to her brother's home.

Mrs. N. M. Wyatt of Lubbock, a former Snyder resident, has gone to Houston where she will enter the M. D. Anderson Research Center. Mr. and Mrs. Wyatt owned and operated a cafe here before moving to Lubbock.

Jeff Norris was brought from his residence in Hermleigh to Battenfield-Jones Clinic-Hospital by Bolger ambulance this morning.

WOMEN'S CALENDAR

THURSDAY

Thursday Bridge Club, 2:30 p. m., with Mrs. H. J. Brice, 2712 Avenue U.

Chez les Amies, 12 noon; Mrs. Worth Sayner hostess at the Country Club.

Pleasant Hill Home Demonstration Club, 2 p.m., with Mrs. Jarvis Bullard.

OES Study Club, 7:30 p.m., with Mrs. J. W. Burleson, 811 Twenty-ninth Street.

Good Neighbors' Club, 3 p.m., with Mrs. Maude Riley, 2801 Avenue D.

FRIDAY

Ladies' Day, 9:30 a.m., Country Club; Mrs. Charles Cooper, hostess.

Alturian Club, 3 p.m. with Mrs. W. P. King, 3008 Avenue U.

Ira High School junior class play, 8 p.m., at the school.

Study Club Members Hear Commentary

Mrs. J. P. Nelson presented a commentary on current events for Alpha Study Club members when they met yesterday afternoon with Mrs. R. H. Melton as hostess.

Mrs. Nelson was introduced by Mrs. Wade Winston, program director for the afternoon. Mrs. Winston presented a brief summary of news highlights during 1954. Mrs. Nelson touched on a variety of news which is making headlines now.

Mrs. E. G. Maxwell of Clovis, N.M., the mother of Mrs. Nolan von Roeder, was a guest at the meeting. About 18 club members attended.

BIRTHDAY CELEBRANT

Mrs. Lula Bratton, 1905 Fifteenth Street, is shown above preparing to open presents taken to her yesterday afternoon by friends wishing her a happy 86th birthday. Mrs. Leslie Hudman and Mrs. Glendon Bynum were hostesses to Mrs. Bratton and 28 guests at the birthday party. (Lee Watson photograph)

Helps For Homemakers

Send your questions to "Helps for Homemakers," Snyder Daily News, or call 3-3486.

Fresh rhubarb is as colorful as it is tasty. Use the first spring offerings in this pudding for a luncheon or dinner dessert.

RHUBARB CRUMBLE PUDDING

1½ cups sifted flour
⅓ teaspoon salt
¼ teaspoon cinnamon
⅓ cup sugar
1-3 cup butter or margarine
4 cups rhubarb, cut in ½-inch pieces
1 tablespoon lemon juice
1 cup sugar
⅛ teaspoon salt

Sift together the flour, salt, cinnamon and sugar. Cut or rub in the butter or margarine until the mixture is crumbly. Sprinkle half the flour mixture evenly over the bottom of an 8-inch square cake pan. Press down firmly. To the rhubarb add the lemon juice, sugar and salt. Mix well, then spread evenly over the flour mixture in the pan. Sprinkle the remaining flour mixture over the rhubarb and press down. Bake in a moderate oven (375 degrees) 45 to 50 minutes. Serve warm with cream. Makes six servings.

Rhubarb chiffon tarts make a pretty finale to a luncheon. This recipe makes enough filling for eight tarts.

2 pounds rhubarb
½ cup water
3 egg yolks
½ cup sugar

Cut the rhubarb into one-inch pieces and cook in the half cup of water until tender. Beat the egg yolks with the sugar until fluffy, then fold in the cooled rhubarb. Make a meringue of the three egg whites and a half cup of sugar and fold into the fruit mixture. Fill baked tart shells and serve.

For weight - watchers: try yogurt over salad greens. The yogurt may be mixed with a little minced onion and paprika if you like.

Mrs. Taylor To Head P-TA Unit At Junior High

Mrs. Robert Taylor was elected president of the Junior High School Parent-Teacher Association at a meeting last night.

Other new officers elected were Mrs. Searcy Orr, vice president; Mrs. David Harlin, treasurer; and Mrs. Charles Hooser, secreatary. All the new officers were appointed to serve as delegates to the district PTA spring conference in Abilene on April 14 and 15.

A film, "Age of Turmoil, was shown to open the program. The film dealt with the problems faced by teen-agers and their families. The parents and teachers then divided into small groups to discuss their individual problems. Lee Pittman, junior high counselor, Carter Parks, high school counselor, and Mrs. Ila Fern Warren, visiting teacher and counselor, talked briefly with each group. The audience re-assembled before adjournment to study the evening's achievements. It was noted that more teachers than parents were in the audience.

Juanita Reid was program director for the meeting.

Flour used in cake-making should always be measured carefully. Sift the flour onto a piece of waxed paper, then spoon lightly into the measuring cup and level off with a spatula.

Dr. John F. Blum
and
Dr. J. A. Nesbit
Associate
OPTOMETRISTS
Phone 3-3992 Snyder, Texas
N.W. CORNER OF SQUARE

Especially FOR YOU

YOUR happiness and eternal security come FIRST . That's why these services are a MUST You owe it to yourself to attend.

You are Invited TO ATTEND TONIGHT

8:00 O'Clock

Pastor Evangelist—Jimmie Nelson

Sing With—Royce Burrows

Colonial Hill Baptist Church
West Elementary Cafeteria

TAKE CHRIST FOR LIFE

Newlyweds At Home In Lubbock

Mr. and Mrs. Granville E. Chorn are at home at 2105 Fifteenth Street in Lubbock following a brief wedding trip. The couple was married March 12 in the First Methodist Church parlor in Childress.

Mrs. Chorn, the former Annice Mearle Horton, is the daughter of Mr. and Mrs. J. G. Horton of Childress. The bridegroom is the son of Mr. and Mrs. G. E. Chorn of Hermleigh. They were among the wedding guests.

Mrs. L. W. Garlington served her sister as matron of honor. Donald Fritz of Snyder was best man.

For her wedding, the bride wore a dress of white lace over satin fashioned with a fitted bodice and bouffant demi-length skirt. Her veil of illusion was attached to a headpiece of white lace and seed pearl applique.

A reception in the church parlor followed the ceremony.

Both Mr. and Mrs. Chorn are students at Texas Technological College. Mr. Chorn, who was graduated from Hermleigh High School, is a senior.

Mrs. Pruitt Is Shower Honoree

A miscellaneous gift shower honoring Mrs. Franklin Pruitt, nee Elois McDow, was given last night in the home of Mrs. Charles Wolfe.

Hostesses were Mrs. Wolfe, Mrs. Don Robinson, Mrs. Wayne Smith, Mrs. Barber Martin, Mrs. Ennis Floyd, Mrs. J. L. Hale, Mrs. J. L. Browning, Mrs. Maurice Watson, Mrs. Carl Voss, Jr., Mrs. John Voss, Mrs. C. B. Tankersley, Mrs. Gordon Smith, Mrs. Alfred Lieb, Mrs. Zula Miller, Mrs. Claude McCormick, Mrs. G. A. Parks, Jr., and Mrs. Jeral Beard of Colorado City.

Large gold-dusted wedding rings mounted on a pink base were used as a centerpiece for the refreshment table. The table was laid with a white cutwork cloth and appointed in crystal. Favors were small double wedding rings tied with blue ribbon. Frosted pineapple punch and cookies were served.

More than 30 guests registered.

Spread bread with butter and sprinkle with celery seeds; cut into strips and place on a cookie sheet. Toast in a hot oven. Good with tea for that four o'clock pick-up.

For Children's Upset Stomach
Get Mild, Good-tasting Relief With
PERCY MEDICINE

Woman's Touch Important In Fine Paint Job For Car

DETROIT (AP) — Who should put the final touch on the slick paint job of your expensive new car?

A woman, of course.

Eighty-four men, operating spray guns and sanders, dress up the fenders and hoods in mist green, cobalt blue, or some other shade from the rainbow of modern automobile coloring.

But the final touch — the very last, deft one that permits no slightest error — comes from the small, camel-hair brush in the careful hand of Mrs. Elizabeth Hurst.

With her tiny brush ready, Mrs. Hurst stands at the end of Cadillac's paint assembly line to complete what mere man has started doing.

As the hoods and fenders reach her, Mrs. Hurst examines them. Now it's the woman's eye that counts.

She touches up bare spots around the edges which a sprayer might have missed or where a polisher bore down too hard.

Before her on a bench is a collection of cups of paints, each to match an original from the spray gun.

It might be white, gray, or beige or blue she wants next.

The woman's eye again. Mrs. Hurst doesn't bother with the number identifications the men use. She knows all the colors by heart.

After her day at work Mrs. Hurst goes home to take care of the house for her husband, Mervin, and their 7-year-old son. Needless to say, she keeps it in the pink of condition and makes her neighbors green with envy.

MRS. ELIZABETH HURST
. . . hides the flaws

The crowd coming over for supper? Serve a big hot potato salad with broiled frankfurters, buttered rolls and lots of fresh vegetables to eat out of hand. Choose radishes, carrot and celery strips, cauliflowerets and strips of fennel for the fresh vegetable tray.

Mrs. Agee's Delicious
TAMALES AND CHILI
1617 Ave. M Phone 3-4355

FASTEST KNOWN PAIN RELIEF FOR ARTHRITIC, RHEUMATIC VICTIMS—NOW AVAILABLE

Seven "Film-Coated" Ingredients Offer Positive Relief

The crippling, torturing, twisting pain of Arthritis and Rheumatism may soon be forgotten, thanks to an exciting new laboratory discovery named Ar-Pan-Ex.

Ar-Pan-Ex was perfected by a noted scientist of a world-famed university, working with all known facts about these crippling ailments. The result is a safe, easy to take tablet that promotes the fastest relief known from that stabbing agony.

Ar-Pan-Ex is compounded of seven active ingredients including a special new medicine to help provide longer lasting relief. Ar-Pan-Ex exclusively perfected to curb chronic, deep-seated pains.

Why AR-PAN-EX Helps

Ar-Pan-Ex does not dissolve uselessly in the stomach—avoids stomach distress. Ar-Pan-Ex is scientifically "Film-Coated" so that ALL the powerful, pain-relieving medicine is released only in the small intestine where it can be quickly carried by the blood stream to every pain-wracked muscle joint and nerve. Swelling, stiffness and soreness may seem to be miraculously eased when Ar-Pan-Ex helps the system throw off excess Uric Acid that can also aggravate pains.

Nothing Like AR-PAN-EX

Nothing ever offered before can bring results faster, more effectively or with longer lasting benefits than Ar-Pan-Ex. It may mean a renewed life of usefulness and pleasure to millions.

Ask for genuine Ar-Pan-Ex today at any drug store for the kind of relief no other product can claim to equal. If your druggist is out of it, he will be glad to order it for you.

Harris Pharmacy
Southwest Corner of Square

PLYMOUTH WINS

FOR 1955 STYLING
OVER "OTHER 2" LOW-PRICE CARS
BY VOTE OF ALMOST 4 TO 1

THOUSANDS PREFER PLYMOUTH'S STYLING IN NATION-WIDE SURVEY!

A well-known independent research organization asked thousands of people—in New York, Chicago, Detroit, Atlanta, Dallas, Los Angeles—to compare the appearance of '55 models of the three low-price cars. Opinions were received from men and women—from people of all ages—from owners of all the different makes of cars. The results of this survey have been summarized below.

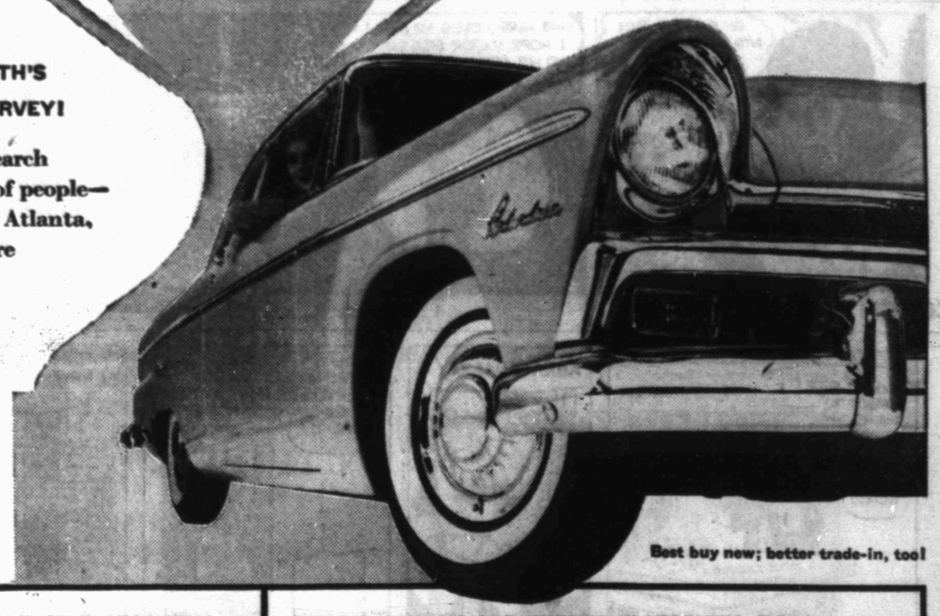

Best buy new; better trade-in, too!

HERE'S WHAT OTHERS THOUGHT OF PLYMOUTH!

Compared with low-price car "A"		Compared with low-price car "B"	
Plymouth is better looking	62%	Plymouth is better looking	66%
Car "A" is better looking	16%	Car "B" is better looking	17%
Almost 4 to 1 in Plymouth's favor!		Again, almost 4 to 1 for Plymouth!	
(22% liked "both about the same")		(17% liked "both about the same")	

HERE'S WHY YOU'LL PREFER PLYMOUTH, TOO!

Plymouth '55—with THE FORWARD LOOK—is the only low-price car to offer you honestly new styling, instead of a mere face-lifting. It's bigger than the "other 2" cars (longer than car "A" by 8.4 inches!). It's lower and sleeker, with a host of styling advances that wins the most applause in the lowest-price field. See everything Plymouth has to offer today!

your Plymouth dealer
headquarters for value
PDC

Yes, the big swing is to Plymouth—See it today—drive it away!

Plymouth dealers are listed under "Automobile Dealers—Plymouth" in your Classified Telephone Directory

MODEST MAIDENS

Trademark Registered U. S. Patent Office

"He says I'm one girl in a thousand . . . he really has 999 other girl friends!"

For Classified, Dial 3–5486

Crossword Puzzle

ACROSS
1. Skill
4. Spheres
8. English murderer
12. Heart
13. Steep
14. Russian river
15. Philippine forest tree
16. 160 square rods
17. Former ruler
18. Willow
20. Forgive
22. Nerve network
23. Forbid
24. Luzon native
27. American journalist
29. Ancient language
31. Land
34. Forebear
35. Regulations
36. Father
37. Affirmative
38. Fencing sword
40. Spikenard
44. Interior
46. Scarcer
47. Golfer's cry
49. Military assistant
51. Palm leaf
52. Ages
53. Spanish fortress commander
54. Chart
55. Moistens
56. Trees
57. Hewing tool

DOWN
1. Stage player
2. Stir up
3. Characteristic
4. Glacial ridges
5. Fabulous bird
6. Locked
7. Form of trapshooting
8. One opposed
9. Say again
10. Hummingbird
11. Deface
19. Weird
21. Grinding tooth
23. Contend
25. Metal
26. Insect
28. German city
30. Place to skate
31. Use a lever
32. Bitter herb
33. Moslem bridge to Paradise
34. Crusted dish
36. Continued story
39. Tranquillity
41. Bouquet
42. Let down tension
43. Hang loosely
45. Headland
46. Anarchists
47. Not many
48. Seaweed
50. Faint

P	A	N		R	A	M	P	S		T	O	D
A	G	O		A	R	I	S	E		O	L	D
G	E	M		P	E	R	I	S	C	O	P	E
E	R	I	N	I	T	E		T	A	L	E	S
	A	N	O	D	E		D	E	N			
S	T	A	G	S		L	O	T		L	A	P
P	U	T	S		P	E	G		R	I	G	A
A	M	E		R	A	G		H	A	B	I	T
			D	E	W		C	O	V	E	T	
A	D	M	I	T		M	I	N	E	R	A	L
C	R	E	P	I	T	A	T	E		A	T	A
E	A	T		R	A	G	E	S		T	O	W
R	Y	E		E	X	I	S	T		E	R	N

Solution of Yesterday's Puzzle

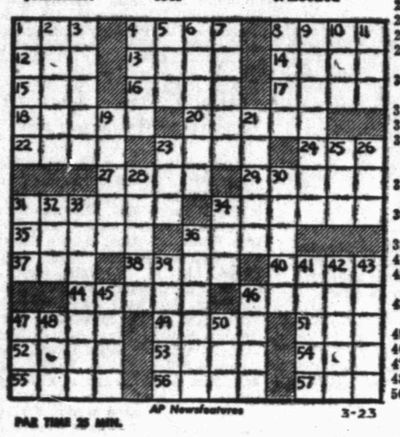

AP Newsfeatures 3-23

PAR TIME 25 MIN.

KERRY DRAKE

REX MORGAN

LITTLE LULU

JOE PALOOKA

DIXIE DUGAN

MARY WORTH

THE SAINT

FERDINAND

HOPOLONG CASSIDY

SCORCHY SMITH

HOMER HOOPEE

OAKY DOAKS

THE ADVENTURES OF PATSY

DICKIE DARE

DRESS-UP TRAGEDY

No, Mrs. Arthur Rothfelder, right, isn't in despair over the loss of a dear friend (look again—it's a manequin). But she's pretty broken up because the car smashed through the plate glass window of her Phoenix, Ariz., dress shop. An expensive remodeling job was completed on it the day before. Police said the driver started a left turn and lost control of the vehicle.

Men's Stores Turn To Elegant Attire

By SAM DAWSON

NEW YORK (AP)—With spring officially here, women all over the land are thinking about spring house cleaning. And from that it's usually only a slight mental jump to wondering out loud if their husband couldn't stand a little sprucing up too.

Men's stores applaud this notion. They have high hopes that the trend toward more elegant male attire, first spotted here and there last fall, will perk up sales this spring.

Garment makers are playing up color, or the lack of it as in the charcoal tones. They're stressing that good clothes are necessary for success in business, for the better social life, and for matching the elegance of the new-model cars.

One branch of the clothing industry holds that the best way to get men to buy new suits is to make wives dissatisfied with the way their husband looks. Many men, however, are already well aware of this dissatisfaction.

Merchants say that about half the time wives come along when their man buys a suit. So, at least one clothing maker (H. Daroff and Sons of Philadelphia) has a company program under way to help clothing merchants tell women how to improve the appearance of husband or sons. The fine points of style, workmanship, fabrics and colors are being outlined.

The National Assn. of Retail Clothiers and Furnishers is also plugging hard this spring to awaken style consciousness in a male population tending in recent years more and more to the casual in dress.

The Tailors - to - Trade Assn., whose members outfit the estimated 8 per cent of the male population who now buy made-to-measure suits, has a drive under way to attract new customers in the 21 to 46-year-old bracket having annual incomes of from $4,000 to $10,000. The tailors say this group can afford to look better than it does.

The men's tie foundation is trying hard to reverse a trend toward casual attire that discards the cravat. Hatters claim they see a return to covering the head even among college men, and this summer the industry will plug for charcoal colored straw hats.

All this brightness will be fine for spring. But just wait until next fall. One textile house (Pacific Mills) is coming out with suitings in "stained glass" colors — black-red, black-green and black-blue.

Egypt Is Set To Protest

UNITED NATIONS, N.Y. (AP)—Egypt prepared a strong protest today against the Gaza report made last week by the U.N. truce chief.

An Egyptian spokesman said Ambassador Omar Loutfi would voice his government's complaint at a meeting of the 11-nation Security Council this afternoon. Israeli representative Abba Eban also was expected to speak.

The report dealt with the Feb. 28 clash at Gaza in which 38 Egyptians and eight Israelis were killed. The truce chief, Canadian Maj. E. L. M. Burns, blamed Israel but said continued Egyptian infiltration across the Israeli border was a major cause of Holy Land tension.

Israel was said to be generally satisfied with the report. The Egyptians have been steaming ever since it was presented at the council meeting last Thursday. An Egyptian spokesman, Abdul Mohamed Hassan, said last night that the Egyptian delegation heard Burns' report in "utter amazement."

The Egyptians had expected a strong condemnation of Israel.

George's Simple Statements Throw Regime Into Confusion

By JAMES MARLOW

WASHINGTON (AP)—Twice within 10 days, dignified Sen. George (D-Ga) has set the Eisenhower administration to talking every which way. The result has been confusion compounded.

The 77-year-old Georgian simply said what was on his mind. If the Eisenhower administration had been as direct, there might have been no confusion. George is the Senate Democrats' leader on foreign affairs.

First he refused to accept the Yalta papers on a confidential basis from Secretary of State Dulles. Then he suggested President Eisenhower sit down with the heads of the British, French and Russian governments to talk peace. He wanted it done soon.

Here is what happened:

A week ago Monday the State Department said it was sending the Yalta papers on the wartime Roosevelt-Churchill - Stalin meeting—to six congressional committees and the Democratic and Republican leaders in both houses.

Twenty-four copies were to be sent. Nevertheless, Dulles' press officer Henry Suydam said the papers couldn't be released publicly because they involved national security.

Perhaps it slipped his mind, but Dulles has been around long enough to know one of the best ways to get anything out in the public is to hand it around in Congress, where a leak to a newspaper is no surprise.

If a member of Congress did "leak" the Yalta papers, of course, the State Department could say it wasn't responsible. But if Dulles didn't think of this, George did. Backed by other Democrats, he refused to accept the papers.

He didn't want to be blamed for any "leak" that happened, he said. Dulles then changed his mind. Instead of sending the papers to Congress, he said they would be available for inspection on request.

On Tuesday Dulles said the papers would not be made public for some time, perhaps not for months. Tuesday night someone, presumably in the State Department, which had the papers, "leaked" them to a newspaper.

When word of this got around Washington the next day, Wednesday, Dulles released the papers publicly. Suydam said yesterday the State Department has made no investigation to find the "leak" although he had said it involved national security.

Last Sunday, answering a question on a TV program, George made his suggestion about Eisenhower meeting with the heads of the other big powers. On Monday and Tuesday administration spokesmen made a series of statements which seemed to say both yes and no to George's proposal.

After two days of that no one could be sure what the administration position was. For example, Sen. Knowland of California, Republican Senate leader, came out of a conference with Eisenhower and said George's idea was not the administration's view.

Then Eisenhower's press secretary James Hagerty said Knowland had correctly reported the President's thoughts but added that he saw no inconsistency between the Eisenhower - Dulles position and that of George.

Eisenhower and Dulles have said there should be no big meeting with the Russians until they prove their good intentions. George would brush aside that requirement in order to get the big powers to start talking.

Statements from the State Department were no more illuminating than Hagerty's.

Verdict On Salk Vaccine Due April 12

NEW YORK (AP)—April 12 is the date and Ann Arbor, Mich., the place for a jury of scientists to give its verdict on the value of the Salk polio vaccine.

The announcement will be made by Dr. Thomas F. Francis Jr., of Michigan, head of a team which has been analyzing the results of Salk vaccine trials involving nearly two million children.

The April 12 news conference—to answer the worldwide question of whether the Salk vaccine signals the end of polio—was announced last night. The date and place were given out jointly by Basil O'Connor, president of the National Foundation for Infantile Paralysis, and Dr. Harlan Hatcher, president of the University of Michigan, after a conference here.

O'Connor and Hatcher gave no hint whether the vaccine protects children — or how well—but there is widespread optimism that Salk vaccinations can end paralytic polio.

Physicians and scientists from all parts of the nation have been invited to the April 12 conference, which will come on the 10th anniversary of the death of the polio-stricken President Franklin D. Roosevelt.

The National Foundation for Infantile Paralysis sponsored the vaccine research by Dr. Jonas E. Salk, of the University of Pittsburgh, and the extensive tests at the University of Michigan.

If the report on the tests is favorable and if the vaccine is licensed by the National Institutes of Health, about 18 million persons, mostly children, are expected to receive vaccinations this year.

Material for nine million vaccinations for all children in the first and second grades of all public, private and parochial schools and also some in the third grades will be provided by the polio foundation, which will meet the expense.

Segregation Hearing Set

WASHINGTON (AP)—The Supreme Court may devote a full week, beginning April 11, to hearing suggestions on when and how to order an end to racial segregation in public schools.

In announcing yesterday that the court would begin hearing arguments next month, clerk Harold B. Milley said a full week might be required if all interested parties use the full time allotted them.

The arguments had been scheduled for last Dec. 6, but were postponed after the death of Justice Robert H. Jackson. A full bench of nine judges will again be available when Jackson's successor Judge John Marshall Harlan takes his place on the court next Monday.

Racial segregation in public schools was unanimously ruled unconstitutional by the court last May 17. The court called for the new arguments on how best to put the decision into effect.

Train Wreck Investigated

GREER, S.C. (AP)—Police today sought to fix responsibility for a thrown switch which yesterday sent a freight train plunging off a coal chute here, killing two crewmen.

Capt. Jack Fowler of the Spartanburg County sheriff's office said the Piedmont and Northern train rammed through the switch and onto a little-used siding, then dropped 20 feet down an embankment.

The dead were Charles Heard, Greenwood, engineer, and D. M. Campbell, Spartanburg, conductor.

A tank car toppled onto the diesel engine, crushing the cab and killing the crewmen.

Fowler said the switch definitely was not supposed to have been thrown. There is a possibility of criminal prosecutions, he said.

Greer Fire Chief R. B. Colvin said Campbell lived 45 minutes in the wreckage, pinned in the cab by twisted heavy-gauge steel. He talked calmly with rescue workers cutting through the crushed metal with acetelyne torches before he died, Colvin said. The engineer was killed instantly.

Linoleum was invented in England in 1636, but its use was widely eztended by development of a new process in 1860.

Nylons Disintegrate

ALBANY, N.Y. (AP) — A dozen women employed in an office building reported yesterday that their nylon hose had begun to disintegrate. One woman said she had 12 runs in one stocking. A similar complaint was voiced here last April. A theory expressed then was that high sulphur content in the air had weakened the nylon.

To Solve Your
Local and Long Distance
MOVING PROBLEM
A Safe, Sure Bonded Service
DIAL
3-6791
Across the Street or
Across the Nation
McALISTER
Transfer and Storage
1604 24th St.

PRINTING
Feather Printing Company
Print Anything – Appreciate Everything
Letter Press Offset
1907 25th St. Phone 3-6131

At Mixon Tire & Supply
SPECIAL INTRODUCTORY OFFER
SAVE $5
on the NEW SPECIAL Model
Sunbeam COOKER & DEEP FRYER
New SPECIAL Model,
Regular Price $26.50
INTRODUCTORY
PRICE 21.50
(Limited Time Only)
YOU SAVE $5.00

Marvelous new Special Model Sunbeam Cooker and Deep Fryer—and at only $26.50—saves you $5.00 over the cost of the standard $31.50 model, PLUS, *for a limited time only*, a FURTHER $5.00 saving with the SPECIAL INTRODUCTORY PRICE of ONLY $21.50. YOU SAVE $10 from the price of the regular $31.50 model.

Does MORE things BETTER. Use it everyday for delicious DEEP FRIED potatoes and other favorite foods. Use it to COOK pot-roast, baked beans, stewed chicken, etc. No end to its usefulness. Easy-to-see COOK-GUIDE—accurate thermostatic control with SIMMER range—deep circular cooking well—lightweight—easy-to-clean interior.

Mixon Tire & Supply
"Your Firestone Dealer"
1819 25th St. Phone 3-3411

Dr. Clyde E. Dawson
Optometrist
Office Hours
8 A.M. To 6 P.M.
Diamond M Building
911 25th St.—Phone 3-4503

LET US SHOW YOU AROUND
SERVE YOU COFFEE and CAKE
"Even the Bees Come to Bell's"

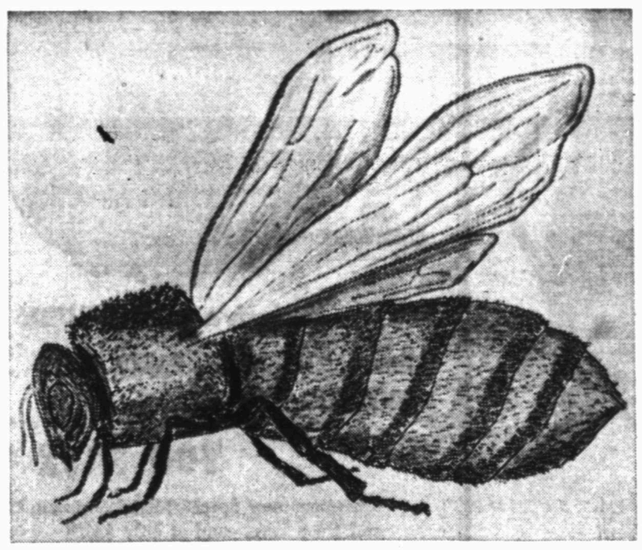

You Are Invited to Our Annual
OPEN HOUSE
Saturday 8 A.M. To 8 P.M.–Sunday 1 To 6 P.M.
March 26th and 27th
BELL'S FLOWER SHOP
800 25th Phone 3-4651

OLDSMOBILE'S
ENTIRELY NEW
Holiday Sedan

New Ninety-Eight Deluxe Holiday Sedan. A General Motors Value.

IT'S A HARDTOP WITH 4 DOORS! It's the new Holiday Sedan by Oldsmobile—the first completely new body type since the introduction of the Holiday Coupé. Here you find all the long, smooth-flowing beauty and charm of a hardtop ::: *plus* the easy-in-easy-out spaciousness of a four-door. Yes, here's four-door sedan space with hardtop grace! And, best of all, only Oldsmobile brings you this thrilling new model in all three series—"88", Super "88" and Ninety-Eight! See them at your Oldsmobile dealer's!

IT'S A HOLIDAY ::: with Sedan convenience!
IT'S A SEDAN ::: with Holiday smartness!

OLDSMOBILE
SEE YOUR NEAREST OLDSMOBILE DEALER
EILAND MOTOR CO.
312 East Highway, Snyder, Texas Phone 3-3181
WHO WILL WIN THE "OSCARS"? DON'T MISS THE ACADEMY AWARDS SHOW • NBC TV AND RADIO • WED., MARCH 30

U. S. Will Probably Have Another Title

By HAROLD V. RATLIFF

MEXICO CITY (AP)—The United States has one Pan-American basketball championship in the bag and probably will win another one tonight.

The women's team took the title last night with a 62-43 triumph over Chile. Tonight the men's team is likely to sew up a championship if it downs Venezuela.

There still are some problematicals in the men's division. Brazil defeated Mexico 65-59 last night to clinch at least a tie for first place. The United States and Argentina will tie Brazil if they win their remaining games—the United States against winless Venezuela and Argentina against Cuba tomorrow. In that evening the championship would go to the United States under the point spread system.

A loss by either the United States or Argentina, however, would mean a champion playoff. Under the rules adopted for this tournament, and which the United States voted against, a playoff will be necessary if two teams tie for the championship, but the point system will be used if three tie.

Should both the United States and Argentina lose, the championship would go to Brazil, but neither is expected to come close to dropping their final games.

The tournament ends tomorrow night and if there is a 2-way tie for the championship these teams will meet Friday for the title.

Under the point-spread system, the United States will wind up with a plus 28, Argentina with a minus 3 and Brazil with minus 25, if the three teams tie for first place, thus giving the title to the United States.

The United States women's team was magnificent in beating Chile and winning the championship last night. It was the American lassies' seventh straight triumph and left them three games ahead of the second place teams—Brazil and Chile—with only one game left to play.

The United States women's team can wind up as the only team from that country to go through the Pan-American games undefeated if it beats Canada tomorrow night.

Mrs. Lurlyne Mealhouse and Ruth Cannon led the Americans to victory over Chile for the clinching triumph. Each scored 19 points. Mrs. Mealhouse, who tops the tournament in scoring with 121 points, got 14 of her tallies from the free throw line in 21 attempts. Miss Cannon racked up eight field goals.

Except for the first period, when Chile tied at 9-9 it was pretty easy going for the Americans. Once they led by as much as 21 points. The only Chile player able to register in two figures was Irene Velasquez who made 17 points.

In another women's game, meaning nothing in the championship race, Mexico beat Brazil 66-50.

In addition to the United States-Venezuela game tonight, Mexico and Canada play in the women's division.

Three Swim Titles Are At Stake Today

MEXICO CITY (AP)—The United States took dead aim at three more swimming championships in the Pan-American Games today, and in the case of diving queen Patricia McCormick, of California, the old story of sticking by the champion still held good.

The 26-year-old Pasadena artist captured the three-meter springboard crown and led the United States to a sweep of the first three places in the event yesterday.

On tap late this afternoon in the National University's ornate Olympic stadium were gold medal finals in the 400-meter freestyle and 100-meter backstroke for men, and the 100-meter freestyle for women.

Basketball, baseball, water polo and other sports continued today.

The U.S. women's basketball team, led by Lurlyne Mealhouse and Ruth Cannon, each with 19 points, whipped Chile 62-43 and won the Pan-American championship.

The United States has only to defeat winless Venezuela tonight to annex the men's basketball title, thanks to an upset victory by Brazil over Mexico last night 65-59.

The U.S. over-all unofficial scoring continued to soar. The count for the top teams today stood: United States 1,081½, Argentina 467½, Mexico 296½.

Queen Patricia of the diving ranks won the three-meter title with a total of 142.42 points. Pressing her closely all the way through the 10-dive schedule were Jeanne Stunyo, a Detroit University freshman from Gary, Ind., and Emily Houghton, from Purdue University at Lafayette, Ind.

Jeanne scored 137.41 points and Emily 133.12.

SPORTS

ABOVE THE BLEACHERS

By DALE WALTON

New head basketball coach at McMurry College is Tommy Ellis, who has served five years as coach at Merkel.

Edgar Payne, who has been coaching basketball at McMurry, will now serve fulltime as an assistant grid mentor.

* * *

Bob Percival, the Vernon basketball coach who was recently hired as head coach when Spot Collins was fired, will continue to coach basketball as well as heading the football program there. Percival is still seeking two assistant caoches.

* * *

The Odessa team which beat the Snyder Tigers on the baseball diamond here yesterday, last week took Midland 7-6. The two teams were to meet again today.

* * *

The Snyder Tiger baseball team is now batting .216 for the season. Still top batter is Don McNew, holding onto a .333 average, while Alan Snead follows with .312 and Tommy Prichard and Jimmy Bryant with .300 each.

Here's how the pitching is going:

Pitcher	W	L	In.	H	BB	SO
Alan Snead	1	1	15	11	8	15
Dwayne Prince	1	2	18	15	10	9
Ronnie Baker	1	0	9	6	3	9
Milton Ham	1	0	6	2	7	3
Totals	4	3	48	34	28	36

* * *

Coach Bertie Machel's freshman girl volleyballers here downed Coach Mary Lou Devenport's eighth graders 52-31 yesterday. The older girls led all the way. They were ahead 23-12 at the half. Scoring for the frosh were Katherine Reese with 17, Lawanna Row with nine, Janelle Moore seven, Oma Ivison six, Pat Page, four, Shirley Payne and Sandra Sellers with three each, Viola Hinojos two, and Nell Crawford one. Linda Stone and Donna Neal led the junior high girls with 10, while Ann Emerson had three, Bertha Malone three, Karen Roberson two, and several girls one each.

Fortune Gordien of the United States, world record holder in the discus throw, hurls the platter 174 feet, 2½ inches, to win the event in the Pan-American Games in Mexico City. The mark was a new games record.

Veterans Take Wins In Seniors Tourney

ST. AUGUSTINE, Fla. (AP)—Judd Brumley, last year's winner, and Tom Robbins, a former champion, came from behind to take opening-round victories in the American Seniors Golf Assn. tournament yesterday.

Robbins beat Billy Goodloe Sr. of Valdosta, Ga., although two down with four holes to play.

Burmley, of Greenville, Tenn., was one down at the turn but rallied to win 2 up over Bob Wingate of Fayetteville, N.C.

McMurry Coach

ABILENE, Tex. (AP) — Tommy Ellis, for five years basketball coach at Merkel, was hired yesterday by McMurry College as head basketball coach.

Ellis will assume his duties June 1. He replaces Edgar Payne, who remains on the McMurry athletic staff as assistant football coach.

SMU Blanks ACC

DALLAS (AP)—Southern Methodist University won its seventh straight dual tennis meet yesterday blanking Abilene Christian College 6-0. The Mustang tennis team meets Hardin-Simmons University of Abilene today.

16-0 Shutout

DALLAS (AP)—Southern Methodist University won 16-0 over the University of Tulsa here yesterday in a baseball game. Capt. Bob Latch, Tulsa outfielder, broke his leg sliding into second base in the last play of the game.

Pelicans Whip A&M

COLLEGE STATION (AP)—The New Orleans Pelicans of the Southern Assn. whipped Texas A&M College 4-0 yesterday to snap a 5-game Aggie victory streak.

Frogs Beat Baylor

FORT WORTH (AP)—TCU defeated Baylor 4-1 here yesterday in a non-conference baseball game. The Frogs were held to six hits by pitchers Matt Miller and Bill Satterwhite but took advantage of Baylor errors and seven walks.

Lamar Tech Wins

COLLEGE STATION (AP)—Lamar Tech edged Texas A&M College 5-4 here yesterday in a golf match. Bobby Briggs of Lamar was low medal player with a 70.

In 1949 Elmer Valo of the Philadelphia Athletics hit two triples in one game. Both came with the bases loaded.

Peoria Leads Off In AAU

DENVER (AP)—Peoria's champions and other top-rated teams play today in the National Amateur Athletic Union basketball tournament.

The Illinois Cats, titlists for three years, bow in against the Buchan Bakers of Seattle, Wash., who advanced yesterday by walloping Danta Lavelli of Cleveland, 79-52.

North Carolina State, another seeded team, opens its bid against Wuthnow Furniture of Hope, Kan. The Kansans whipped North Penn Athletic Assn. of Philadelphia yesterday, 85-49.

The Phillips 66ers of Bartlesville, Okla., favored to dethrone Peoria, open against the Santa Maria, Calif., Golden Dukes, who bounced the Mount Morris, Ill., VFW Kolts, 74-57.

Denver's Central Bankers, another of the four top-seeded clubs, begins play against the Marine champions from Quantico, Va. The Marines outgunned St. Agnello of Amsterdam, N.Y., 105-50.

The Luckett-Nix team of Boulder meets the Ada Oilers of Houston. The Coloradoans won last night from the Panhandle Flyers of Anchorage, Alaska, 66-44.

Bill Would Benefit Careless Race Fans

SACRAMENTO, Calif. (AP) — The Senate wants to help careless horse players who throw away winning pari-mutuel tickets.

It approved and sent to the Assembly yesterday a bill by Sen. Harry Parkman (R-Woodside) requiring that all tickets have printed on them all the situations under which the ticket is cashable.

For example, show tickets would state that the holder can collect if the horse comes in first or second as well as third.

Parkman said fans throw away about $50,000 in cashable tickets each year because they don't understand.

TCU, H-SU Split

FORT WORTH (AP)—Texas Christian and Hardin-Simmons divided a dual tennis match here yesterday 3-3. Bill Herring of H-SU beat Charles Gordon of TCU 7-5, 6-3 in the No. 1 singles match.

Bucky Harris managed the Washington Senators in three different periods — 1924-1928, 1935-1942 and 1950-1954.

Boston Red Sox rookie pitcher Al Curtis attends Furman University during the off-season. He is a junior.

Floor Sanders and Edgers For Rent

Barrow Furniture Co.

2112 25th Street Snyder, Texas

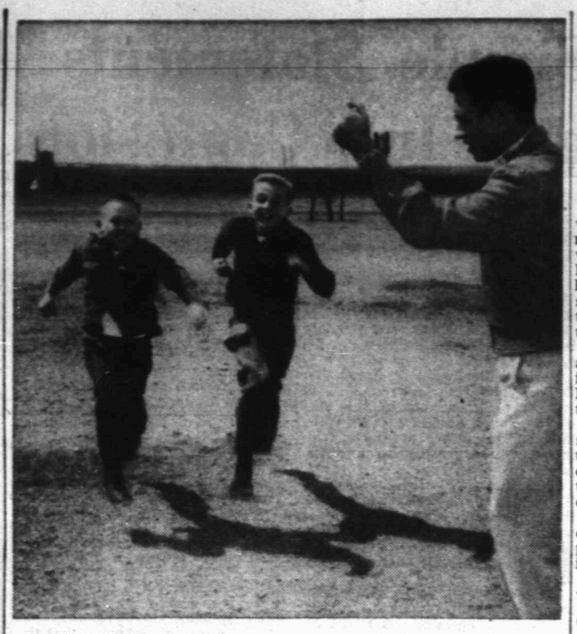

LITTLE OLYMPICS ENTRIES

Dozens of boys 10 to 13 years old will be running tomorrow afternoon in the Snyder Little Olympics, a seven-event meet for fifth and six grade boys from the four elementary schools here. Shown here are Gerald Guthrie and Ronald Fleming, both 11, being timed by their North Elementary physical education teacher, Jimmy Stewart. (Lee Watson photograph)

Snyder Drops Game To Odessa Nine 5-2

The Snyder Tigers, downed by Odessa 5-2 in a game here yesterday afternoon, still have three days of baseball games remaining on their schedule this week.

The Tigers are scheduled to go to Big Spring tomorrow afternoon and to Rotan the following day. They will be back home Saturday afternoon for a doubleheader with San Angelo.

Odessa got four runs in the fourth inning of yesterday's game to do away with the Tigers' lead in the game. Snyder had gained one run in the first inning, Tommy Prichard making home when Don McNew hit the ball to third base and the third baseman was slow in getting the ball to first.

A double by Odessa's Bill Baxter brought one in during the fourth, while another came in after a flyout and a third on a single by Pat Rose. The fourth Odessa run came when Dwayne Prince's pitch hit a batter while the bases were loaded. The Tigers also got one run in the fourth, Don McNew going home on a triple by Alan Snead. A sacrifice got another Odessa runner home in the seventh.

Winning hurler was Bob Knight, who pitched four innings to allow two hits, walk one, and strike out six. His relief, Charles Parker, gave up one hit and one walk while fanning three. Prince, the loser, went the whole game to allow four hits. He walked three and fanned four.

ODESSA (5)	AB	R	H	PO	A
Trotter, cf	4	0	0	0	0
Cutbirth, 2b	2	0	1	1	0
Brown, lf	1	1	0	1	0
Stoker, 3b	3	1	0	2	1
DeHart, ss	4	0	0	0	2
Hinds, 1b	3	1	1	7	0
Baxter, c	4	1	1	0	1
Britt, rf	2	0	0	0	0
Stice, rf	1	0	0	0	0
Rose, lf, 2b	3	1	1	1	0
Knight, p	1	0	0	0	1
Parker, p	1	0	0	3	2
Totals	29	5	4	21	7
SNYDER (2)	AB	R	H	PO	A
Hagins, cf	4	0	0	1	0
Prichard, 2b	3	1	1	2	2
Reaves, 3b	3	0	0	1	4
McNew, c	3	1	1	0	2
Snead, ss	2	0	1	2	1
Taylor, lf	2	0	0	1	0
Baker, 1b	3	0	0	10	1
Chick, rf	1	0	0	0	0
Bryant, rf	1	0	0	0	0
Prince, p	1	0	0	4	2
x—Fowler	1	0	0	0	0
Totals	24	2	3	21	12

Midland	000	400	1—5-4-2
Snyder	100	100	0—2-3-6

x—Struck out for Prince in 7th.

E — Stoker, Cutbirth, Price, Reaves (2), Prichard, Snead (2); RBI—Baxter, Hinds (3), Rose, McNew, Snead; 2B—Baxter, Prichard; 3B — Snead; WP—Knight, LP—Prince; BB—off Knight 1, off Parker 1, off Prince 3; SO—Knight 6, Parker 3, Prince 4.

Cox Is New Owner Of Yankee Stadium

WEST PALM BEACH, Fla. (AP)—New York's Yankee Stadium—the House that Ruth built—now is the property of John W. Cox, 51-year-old Chicago executive.

Arnold Johnson, owner of the Kansas City Athletics, sold the huge concrete and steel structure yesterday. That brought him within the limits of baseball law, which dictates no owner may have interest in more than one club.

The new owner of Yankee Stadium, built in 1923, during Babe Ruth's heyday, at a cost of 2½ million dollars, is president of the General Package Corp. of Chicago. Ralph F. George, treasurer of that firm, will be secretary-treasurer of the new Yankee Stadium Corp.

Directors will be Cox, L. K. Hanson of the Continental Can Corp., and John R. Kennedy, president of the Federal Paperboard Co.

No sale price was disclosed.

Oklags Down Rice

HOUSTON (AP)—Eleven hits by Oklahoma Aggie batters coupled with 10 Rice errors gave the Aggies a 13-4 baseball victory over the Owls yesterday. It was the second straight win over Rice by the Aggies who won 17-1 Monday.

Gil McDougald, infielder for the New York Yankees, was a pinsetter in a bowling alley as a youth.

'DRAG' NO MORE

The REAL cause of that "dragged out" feeling, irritable nerves, sleeplessness, constipation and digestive disturbances may be due to iron-poor blood or a lack of nature's vital minerals and vitamins in your system. If so, feel STRONGER and YOUNGER fast. Get new iron-rich, vitamin-rich blood-building Drag-NOT Tablets.

STOP SUFFERING

In a short time you will notice a wondrous change: lazy organs will go back to work and the black waste and impurities will begin to leave your system. You will enjoy new PEP and VITALITY, feel and LOOK younger. Get Drag-NOT Tablets today. See results in 7 days or your money back. Only $1.98 for a month's supply.

Harris Pharmacy
S. W. Corner Square

Dressen Says His Piloting Would Have Got Bums Title.

By ED WILKS
The Associated Press

Chuck Dressen, the manager who walked out on a pennant winner, figures the Brooklyn Dodgers would have won the National League flag again last season if he had been around. And this season, says he, they'll do it even though he's still not with them unless they break their arms."

Dressen, who managed last year at Oakland, now bosses the Washington Senators in the American League. But his faith still is with the Brooks.

They should win it easy," he said yesterday. They've got all the stuff they need. A lot depends on the pitchers, of course. They're there and you've got to get it out of them."

And with those compliments out of the way, Dressen and the Nats proceeded to nudge Brooklyn 4-3 in a 10-inning exhibition game.

But getting back to the Dodgers' failure last season, Dressen said, Even with the injuries they had enough stuff on the bench to win. I knew those fellows better; could have gotten more out of them."

The Brooklyns tied Washington 3-3 in the ninth when Junior Gilliam came home on Duke Snider's squeeze bunt. But Jesse Levan's pinch single broke it up in the 10th after singles by Roy Sievers and Tom Umphlett and an intentional pass had loaded the bases.

Brooklyn's B" squad beat the Kansas City Athletics 10-9.

The Boston Red Sox broke a 1-1 tie with four eighth-inning runs to beat the Pittsburgh Pirates 5-4. The Pirates nicked Ellis Kinder for four hits and a walk in the ninth, but fell short when Toby Atwell grounded out with the winning run on base.

Cleveland held the Chicago Cubs to two hits, but walks and errors gave the Bruins a 3-2 decision. Howard Pollett blanked the Indians on one hit through the first five innings. Cleveland got its runs on a pinchhomer by Dave Pope in the sixth off Rookie Jim Brosnan.

The Cincinnati Redlegs got to Bobby Tiefenauer for four runs in the ninth, but couldn't catch the St.Louis Cardinals, who scored five on five hits in the last two innings for a 7-6 victory.

Pros Are Trying Bayshore Layout

MIAMI BEACH, Fla. (AP)—Touring pros tried out the Bayshore Golf Course today for tomorrow's start of the $12,500 Miami Beach Golf Tournament.

Some 220 players including 5 top pros, will compete in a pro-amateur today.

Steve Warga of Miami led qualifiers with a 67, five under par, yesterday. Only one stroke back were Bob Keller and Buddy Weaver of Houston.

Mike Souchak, posted a 69 for a two-day total of 139 to win first money in the $10,000 Seminole Pro-Amateur Tournament at Palm Beach.

Peter Thomson, British Open champion, had 140 for second money of $1,000.

Bo Wininger was third among the pros with 141 and earned $700. Ben Hogan of Fort Worth made his winter debut and had 145 to win $287.50.

Southerner To Take On Al Andrews

CHICAGO (AP)—Willie Pastrano, 19, a clever middleweight from down South who has been a pro four years, tonight takes on crowd-pleasing Al Andrews in his nationally televised ring debut at Chicago Stadium.

Pastrano risks a string of eight straight victories against Andrews, 26, the Superior, Wis., battler who always sets a fast, bruising pace.

The 10-round bout is the first Pastrano has fought above the Mason-Dixon Line. He is from New Orleans and recently has been fighting out of Miami Beach, Fla., where he plans to make a home for his wife and raise a family. They expect their first child in July.

The youngster has a stinging right and snapping left jab but, like Andrews, is not recognized for knockout power. Because Illinois boxing laws prohibit a fighter under 20 to be matched for more than eight rounds without a special waiver, Pastrano had to get his mother's permission for the Andrews' bout.

Since turning pro Pastrano has fought as a featherweight, lightweight, welterweight and middleweight. He has defeated, among others, Bobby Dykes and Jacques Royer in 35 starts. He lost four and fought two draws.

Andrews is a durable, busy-fisted battler who lost a close decision in his last start to Joey Giardello Jan. 27 at Norfolk, Va.

The bout is scheduled for 10 p.m. EST.

Johnson Clobbers Panther For Charity

PHILADELPHIA, (AP) — George Johnson fought for charity last night but he showed none once he entered the ring.

The Trenton, N. J., middleweight, seeking recognition among the top ten 167-pounders, clobbered rugged Garth Panter, of Ogden, Utah, in a one-sided 10-rounder at the arena.

Receipts went to the Deborah Sanatarium, Browns Mills, N. J., a nonsectarian free tuberculosis hospital. A crowd of 5,424 paid $20,774.50.

The 24-year-old Panter, a veteran of 74 fights, was made to order for the counterpunching Johnson. The Mormon father of five waded in wide open and right-crossed his way to an easy unanimous decision.

Johnson, 156, spotted three pounds to the stocky Panter as he registered his 30th win against five defeats. He opened a cut along-side Panter's left eye in the second round and drew blood from his nose in the fourth.

Stadium Plans Are Made At San Angelo

SAN ANGELO (AP)—Plans are being drawn for a $200,000 football stadium with a seating capacity of 12,000 to be constructed here.

Max Lovett, San Angelo architect, has been employed to draw the plans. Two sites have been recommended for the stadium. One is the abandoned North Concho Airport in the northeast section of the city and the other is a 250-acre tract in Southwest San Angelo.

Longhorns Win 14-1

AUSTIN (AP) — Tom Jungman pitched a four-hit victory over Minnesota for the Texas Longhorns yesterday to give the Orange a 15-1 victory. The Longhorns got 14 hits.

Introducing

RED WING DINNERWARE

Bob White Pattern

Phillips Bros. Hardware

2612 Ave. S Phone 3-5101

Marion Has Hottest Seat This Season

By GAYLE TALBOT

TAMPA (AP)—The new American League manager who probably is in the hottest seat this spring is the former great shortstop Marty Marion. He is taking over a club, the Chicago White Sox, which figures to be a contender and will be liked by some of the experts to beat out Cleveland and the New York Yankees.

Marty has had two previous shots at a managerial job, with the St.Louis Cards and St.Louis Browns, but this is his first good team. He will be marked for criticism if the Sox do not do at least as well as they did under Paul Richards last season.

He says he is fully aware of this. We asked him what he felt he had picked up in the skills of handling a club.

If you mean in handling a team during a game, nothing," he said. You learn all that when you're a player. That is, if you're a good one and normally intelligent. Of course, you're approaching it from a different angle as a manager, and it's a job to learn to make the decisions, just like any other job.

But the most important thing about managing a ball club is in knowing how to handle the individual players, to get the most that can be gotten out of each man on your roster. I'm thankful that I had last season as a coach under Paul Richards, because I think I learned a whole lot by watching the tact with which he handled certain situations.

I don't have too many personnel problems with this team, because it has a nucleus of hard-playing veterans who love the game and are going to give you all they've got every day—men like Minnie Minoso, Jim Rivera and Nellie Fox. If you had a whole team made up of men like that, you couldn't help being a good manager. Fox nearly went crazy when Richards kept him on the bench just one day last summer to give him some rest.

But, unfortunately, they're not all like that. They even vary from day to day. They've got their problems, or think they have. Some days they feel like showboating, making every play look beautiful, when all you want them to do is make the play. It's the manager's job to handle each case individually."

IF YOU MISS YOUR PAPER

Phone Before 7:00 P.M. Week Days
or
Phone Before 10:00 A.M. Sundays

DIAL 3-5486

DON'T PASS THIS UP

SPECIAL INTRODUCTORY OFFER

SAVE $5

on the NEW SPECIAL Model

Sunbeam

COOKER & DEEP FRYER

Exclusive COOK-GUIDE

New SPECIAL MODEL, Regular Price $26.50
INTRODUCTORY PRICE (LIMITED TIME ONLY) 21.50

YOU SAVE $5.00

Marvelous new Special Model Sunbeam Cooker and Deep Fryer—and at only $26.50—saves you $5.00 over the cost of the standard $31.50 model, PLUS, *for a limited time only*, a FURTHER $5.00 saving with the SPECIAL INTRODUCTORY PRICE of ONLY $21.50. YOU SAVE $10 from the price of the regular $31.50 model.

Phillips Bros Hardware

2612 Avenue S Phone 3-5101

BULL TOSSES TEXAS MATADORA

Patricia Hayes, 23, of San Angelo, is tossed by the first of two bulls she killed at Ciudad Acuna, Mex. Caught while placing banderillos, the former collegian suffered bruises from maulings during the fight. She went on to kill both bulls and win the traditional favor of the bull ring—the ears and tail of the bull.

Isolation By Allies Is Cited As Danger

By JACK BELL

WASHINGTON (AP) — Sen. Knowland (R-Calif) said today United States faces "the great danger of being isolated by appeasement-minded allies" at any big power conference to end the cold war.

The Senate Republican leader said he opposed the suggestion of Sen. George (D-Ga) for what Knowland called an "open end" conference. He defined that as one in which no advance evidences of good faith would be required from the Soviets.

Knowland said in an interview he fears any meeting in the near future would find the free world allies badly divided.

"Some of our allies are appeasement minded," he said. "They have demonstrated this by their suggestions that Quemoy and Matsu be turned over to the Chinese Communists as part of the price for a cease-fire in the Formosa area.

"We would face the great danger of being isolated by these appeasement-minded Allies in any conference. While fighting for our principles we might be presented to the world as the one nation standing in the way of a settlement, even though it was one of appeasement.

"There is no evidence the Russians would use any high level conference other than for propaganda and procrastination. They certainly have not indicated in any past conferences they are willing to act with any sincerity."

Sen. George, chairman of the Foreign Relations Committee, has called for a Big Four conference of heads of state, perhaps this year. He attached only one condition — prior approval of the West European defense setup including a rearmed Germany.

Knowland, emerging from a White House meeting yesterday, said that is not the position of the Eisenhower administration. He said it will continue to insist on some evidence of Communist sincerity as a prelude to such a meeting.

A later succession of statements from the White House and State Department left considerable confusion as to just how close George and the administration are.

George, indicating he was sticking to his views, commented that the officials would have to "reconcile their statements."

Sen. Humphrey (D-Minn) said George "has broken the logjam" with his Big Four idea, "putting our nation on a psychological offensive."

Sen. Barkley (D-Ky) said he felt that at such a conference "the worst that could happen would be failure," and he added:

"These continuous grimaces between the East and West, the making of faces at each other across the world, are not contributing to peace. The world's leaders have sat down in the past and brought about some constructive results."

Sen. Hickenlooper (R-Iowa) said he was opposed to any "town meeting."

"We should have evidences of good faith in advance and there should be an agreed agenda before any high level conference is held," he declared.

Senators Mansfield (D-Mont) and Fulbright (D-Ark) stressed what they said was the need of preliminary diplomatic negotiations. Both said they felt the administration is not doing enough groundwork in that field.

Sen. Capehart (R-Ind) was one of the few Republicans to endorse George's proposal.

"I don't know why a conference shouldn't be held," he said. "It seems to me the Big Four could sit down on neutral territory and talk these problems out. I'm sure President Eisenhower could well uphold the American viewpoint and he would not come out on the short end."

Technical Errors Are Not Enough

RICHMOND, Va. (AP)—Miss Dorothy M. Stender said in traffic court her summons overstated her speed, listed the wrong time and misspelled her home town of Crewe.

Worst of all, she said, she was listed as a male.

"I'm a female," she told the court.

"A gross mistake," agreed Judge Carleton E. Jewett—but not gross enough, he added, to throw out the charge. The case was continued.

Authority Requested For Nuclear Reactor

NEW YORK (AP)—The Consolidated Edison Co. of New York has announced an application to the Atomic Energy Commission for authority to build and operate a nuclear reactor for the generation of electricity at Indian Point in suburban Westchester County.

The utility firm, in announcing that the application was filed in Washington yesterday, noted that its Board of Trustees recently authorized expenditure of 55 million dollars for the project. This includes buildings and electrical and auxiliary equipment.

Five Snyder Navy Men Home On Leave

Five Snyder men who enlisted in the Navy in December have returned home on 14-day leaves following completion of their basic training at San Diego, Calif.

They are Joe Don Rhodes, Jack Ainsworth, Tommy Johnson, Richard Evans and Charlie Winkler. At the end of their leaves, all except Johnson will report to Norman, Okla., for further training. Johnson will continue his training at Alameda, Calif.

The United Nations World Health Organization estimates that 252 million people in Southeast Asia are exposed to malaria and only 107 million of them have any protection against the disease.

Damage From Freeze To Be Totaled Soon

AUSTIN (AP)—The extent of the damage to Texas peach crops by Monday's hard freeze will be known early next week, the U.S. Department of Agriculture said today.

Conflicting reports have made it impossible to determine how badly the fruit trees and tender vegetables were hurt.

Seed bed preparation, planting and cultivation of spring planted row crops moved along actively over the eastern third of the state last week, the USDA said.

Three consecutive weeks of warm clear weather has permitted farmers to plant corn and sorghums early.

Timely showers late last week in some low rolling plains, cross timbers, blackland and most eastern counties will be helpful as moisture had been getting short.

Corn and sorghum planting was moving westward into southern low rolling plains and cross timbers counties. Cotton planting was moving northward into south central counties and was also starting in upper coastal counties.

Dryland wheat prospects on the high plains continued to fade as another week passed without rain.

Field work was active in practically all commercial vegetable areas. Most of the Yoakum tomato crop has been set to fields, and setting of plants to the cold frames was started in extreme northeastern Texas.

Surplus clovers and rescue grass were available over the eastern third of the state. Weekend showers and rains over much of that area will keep lush green feed coming along.

Lack of moisture held back grass on the west side of Texas and in South Texas. Yearling lambs moved to market in very heavy volume.

Six Texans Among 66 Navy Plane Casualties

By The Associated Press

Six Texans were among the 66 persons killed in the crash of a Navy transport into a Hawiian mountain top Tuesday. They were:

Sgt. Samuel Alvarado, El Paso.

Sgt. William Britt, son of Mrs. Betty Britt, 600 S. Florida St., Amarillo.

A-1c Willie Harrell, Austin.

Sgt. Rexie DeWesse, Delat County.

Cpl. William Hendon, Brownwood.

Cpl. Cecil Brittain, Shelby County.

DeMolays Initiate Two New Members

Snyder DeMolays initiated two new members at their last regular meeting.

At the same time they made plans to attend church services in a unit at the First Christian Church next Sunday and to conduct a scrap drive beginning at 9 a.m. Saturday.

The new members inducted were Jerry Shaw and Charles John.

Ten members of the DeMolays are scheduled to leave from the lodge hall at 5 p.m. today for a trip to Odessa.

When Mt. Holyoke College was opened as the "Mount Holyoke Female Seminary" in 1837, the annual tuition, room and board "exclusive of fuel and lights" cost each girl $64 which was reduced to $60 the following year and continued for the next 16 years.

Increase In Demand For Crude Predicted

PHILADELPHIA (AP)—A five per cent increase in the demand for crude oil and other petroleum products during 1955 is predicted by President Henderson Supplee Jr., of the Atlantic Refining Co.

"This would indicate some relief from conditions of restricted production and excessive refining capacity under which we operated last year," Supplee informed stockholders yesterday.

Supplee said the company's net income declined from 1953's 49 million dollars to 41 million last year principally because of the "greater restriction placed on our domestic crude production by state regulatory authorities."

In motion pictures, the eye does not detect flicker or other sense of discontinuity when the pictures are shown at the rate of 20 per second or faster.

Homing pigeons often were carried on World War II planes and sometimes brought relief to disabled crews whose radios had been destroyed.

Bids On Roads Are Tabulated

AUSTIN (AP)—The Highway Commission began tabulating low bids today on projects expected to total more than 15 million dollars. Bids opened yesterday came to almost six and half million.

They included, by counties:

Gray: U.S. 60, 5.7 miles grading, structures and paving from near Pampa to State 152. Cooper and Woodruff, Amarillo, $228,630.

Jefferson: State 73, 18.6 miles, paving from west end of Taylor's Bayou bridge to State 124. F. and C. Engineering Co., Houston, $660,810.

Lamar, Fanning, Red River, Rains, Grayson, Delta, Hunt and Hopkins: Farm Roads 38, 898, 114, 1767, 121, 814, 815, 198, 903, 1753, 274, 269, 513, 1159, 824, 895, and 861, 120.7 miles, seal coat in various sections. Holland Page, Austin, $144,859.

Navarro: State 31, 6.5 miles, foundation course shoulders from one mile west of Powell to Kerens. Fred Hall and Son, Valley Mills, $41,484.

Mitchell: State 101, 8.8 miles paving from Colorado City to Scurry County. Gilvin-Terrill, Amarillo, $134,788.

Throckmorton, Clay, Wichita, Young, Archer and Wilbarger: U.S. 183 and 283, State 240, and Farm 810, 926, 367 and 210; 71.2 miles seal coat in various sections. J. A. Long and L. K. Long, McKinney, $69,517.

Smith, Rusk and Gregg: U.S. 271, and 79, State 64, 135 and 259: 73.2 miles, paving in various sections. Public Construction Co., Denton, $604,230.

Lost 40 Pounds With Barcentrate

"I have lost 40 pounds taking Barcentrate", writes Mrs. Gladys Ward, 5549 Linda St., Corpus Christi, Texas. "I weighed 210 when I commenced to take Barcentrate. I now weigh 170. I still am going to take a few more bottles."

Barcentrate is the original grapefruit, home recipe formula for taking off ugly fat. If the very first bottle doesn't show you the way to reduce, safely and easily without starvation diet, return the empty bottle for your money back.

★ ★

Trop-Artic

is the First to give you this

FULL RANGE PROTECTION

and meet the HIGHEST STANDARD ever established for automobile motor oils

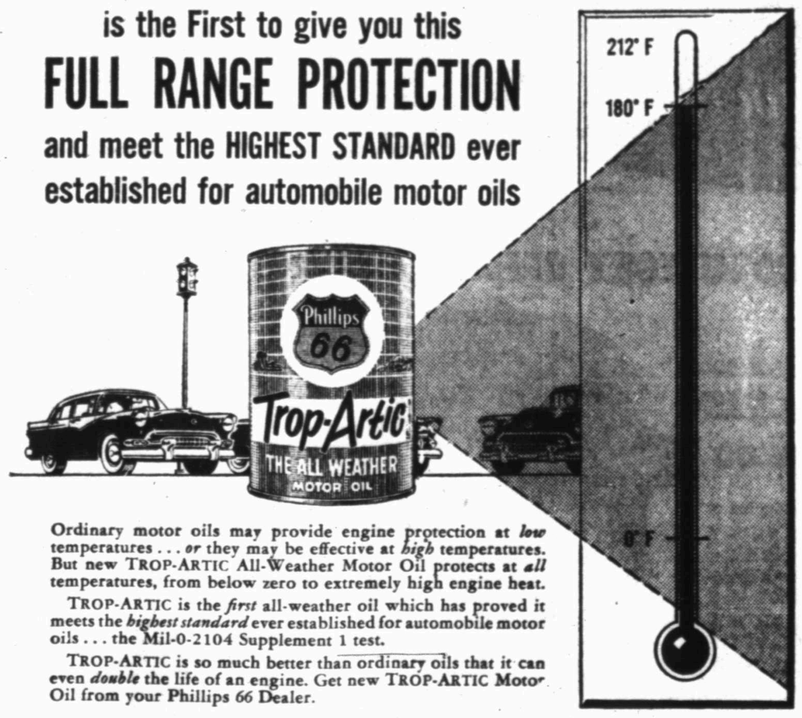

Ordinary motor oils may provide engine protection at *low* temperatures . . . *or* they may be effective at *high* temperatures. But new TROP-ARTIC All-Weather Motor Oil protects at *all* temperatures, from below zero to extremely high engine heat.

TROP-ARTIC is the *first* all-weather oil which has proved it meets the *highest standard* ever established for automobile motor oils . . . the Mil-0-2104 Supplement 1 test.

TROP-ARTIC is so much better than ordinary oils that it can even *double* the life of an engine. Get new TROP-ARTIC Motor Oil from your Phillips 66 Dealer.

A PHILLIPS EXCLUSIVE *Flite-Fuel* FOR YOUR CAR!

Phillips 66 FLITE-FUEL is the new gasoline, the only gasoline, to which is added the super aviation fuel component Di-isopropyl.

FLITE-FUEL gives you increased power, higher anti-knock quality and greater fuel economy. FLITE-FUEL and TROP-ARTIC go together for better engine performance.

PHILLIPS PETROLEUM COMPANY

Family Weekly Invites You to..

"Meet the Real Perle Mesta"

No doubt you've heard about Perle Mesta, the fabulous party-giver. In this story in the March 27th issue you'll learn about the true Perle Mesta—astute business woman and shrewd politician.

Also Featured in Next Sunday's Family Weekly

Family WEEKLY

"Imported Recipes for Favorite Desserts"

For your palate's delight, the Culinary Arts Institute has gathered three pages filled with the outstanding dessert recipes of foreign lands. It's a Family Weekly Cookbook section you'll definitely want to save.

"New North Star in the Hollywood Sky"

American movie fans will soon be seeing for the first time vivacious Taina Elg of Finland. Here is the story of her success and how her rare determination enabled her to achieve it. You'll also enjoy the striking color photograph of Miss Elg on the cover of Family Weekly.

Plus-

- Classroom in the Air
- Spring Fashions
- How to Install a Three-Way Switch
- The Junior Treasure Chest
- Patty Johnson's Column
- Help Yourself to More Space
- Katchword Krossword Contest
- Beau Brummell and the Bard
- Family Weekly Patterns
- Letters from Readers

LOOK FOR FAMILY WEEKLY WITH YOUR

The Snyder Daily News just call 3-5486

FOR A BOY'S

Easter Season!

Smart Clothes For the Young Man Are A Main Feature at Dad and Lad.

Boys' Short Sleeve

SPORT SHIRTS

All New Spring Colors By Esskay and Tom Sawyer ..... 1.49 to 2.98

Select His New Easter Suit From Our Many Styles by Esskay Tom Sawyer and Sewell

Size 1 to 6 SHORT PANT SUITS .... 1.49 to 2.98

Size 1 to 12 LONG PANT SUITS .. 9.95 to 12.95

Size 12 to 20 STUDENT SUITS .. 22.95 to 29.95

Use Our Convenient Lay Away

DAD AND LAD

Northeast Corner Of Square

SEARS ROEBUCK AND CO.

10 DAYS ONLY! PRE-SEASON *Sale*

Beginning March 24 Through April 4

Coldspot Air Conditioners

3/4 HP Size ONLY

$10.00 Down Delivers It To Your Home!

199.95

First Payment May 1st

1 HP Size $10.00 DOWN First Payment May 1st **239.95**

1½ HP Size $10.00 DOWN First Payment May 1st **279.95**

Prices Reduced During This Sale On All Other Models At Sears

"Play it cool" this summer! Give your family and yourself the pleasure and comfort of Coldspot air conditioning. Room size, these models pour out the cool air for pleasurable summer days and nights. Save now at Sears . . . step by Sears for more information!

5-Year Written GUARANTEE!

What We Sell — We Service Too!

"Satisfaction guaranteed or your money back" SEARS

608 E. Highway, Phone 3-4676
Free Parking, 8:30 A.M. to 5:30 P.M.

HAWAIIAN CRASH SCENE

Smoke billows from the burning wreckage of a four-engined Military Air Transport plane which crashed into a mountain near Honolulu. The plane was returning from Hickam Field to repair a radio after taking off on a flight to Travis Air Force Base, about 50 miles northeast of San Francisco. The plane was carrying 66 persons.

Physician Calmly Reads Confession

MCALESTER, Okla. (AP) — Dr. Ben T. Galbraith, confessed killer of his wife and three young children, calmly read details of his confession in a newspaper after his transfer to jail to await arraignment scheduled today.

The arraignment will be on a murder charge stemming from the bizarre deaths in the family's fire-swept home last Thursday. The 34-year old former president of the Pittsburgh County Medical Society remained under heavy guard last night.

Pittsburg County Atty. James P. Whyte announced the confession yesterday morning after Galbraith was returned here from Henderson, Tenn., where he was arrested. He was at the Henderson home of his socially prominent mother after attending the burial of his family at Rells, Tenn., his wife's former home.

He constantly professed innocence during the train trip to McAlester but broke down under questioning.

His confession told of hitting his wife over the head with a vermouth bottle and injecting a shot of morphine. It was then, he said, he decided to kill the children by morphine injection.

"They still were breathing and I couldn't set the house afire and wake them up," he related. Then, he said, he gave each a shot of insecticide containing nicotine and set about starting fires throughout the house by using inflammable fluids such as turpentine, kerosene and paint thinner.

He said he then drove to Norman, returned to McAlester and made a hospital call about 9 a.m., feigning surprise when a nurse mentioned the tragedy to him.

After the confession, Whyte asked Galbraith if he wanted anything.

"Yes, I have one favor," he replied. "I would like to die as quickly and privately as possible."

Whyte said it was the findings of four men which led him to issue a murder warrant. The four were Howard Cowan, editor of the McAlester News-Capital; Fire Chief Ernest Rager; Sheriff Dee Sanders; and Trooper Andy Bidwell.

A broken glass syringe and a bent hypodermic needle were found near the body of Mrs. Galbraith, whose head bore a severe cut. Another syringe with blond hair on it was found near one of the children's beds.

Cowan found a letter which Galbraith said contained his motive. It read, in part: Despair, frustration, restlessness. All this haunts and tantalizes me. I have sudden yearnings to be alone, away from everything that moves, feels or reacts. . . . I would like to kill myself but I retreat from this. Behind all this trouble I suspect is fear of poverty which I remember having as a child."

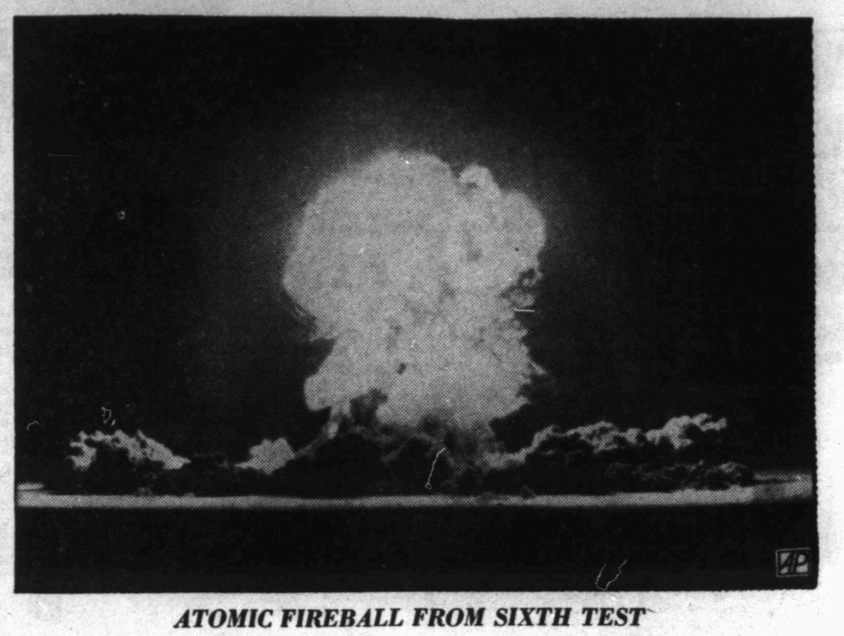

ATOMIC FIREBALL FROM SIXTH TEST

This is the fireball as seen from 10 miles and released by the Atomic Energy Commission. The detonation was the sixth of the current spring series at the Nevada Test Site. This picture was shot from a 500-foot tower in Yucca Flat.

Lion Escapes During Performance Of Circus

ST. JOSEPH, Mo. (AP)—A lion escaped in the City Auditorium yesterday but some 3,000 spectators watching the Gil Gray Circus in the same building were unaware it was loose.

The 250-pound lion pushed open a fire door and jumped into an alley. It roamed about three blocks eluding pursuing circus workers.

Finally the 3½-year-old animal, known as Goofus, was cornered in a warehouse. His love for chicken was his undoing. Using chicken as bait, circus hands had Goofus back in his cage after 20 minutes of freedom.

Creative Ideas Not Popular In Russia

By HAL BOYLE

NEW YORK (AP)—Curbstone reflections of a pavement Plato:

You have to give the Russians credit for one thing: They're consistent. Whenever they get hold of a creative idea that would really advance civilization, they drop it as if it were a radioactive potato.

The latest example is in the field of commuting. Although the Russians were late starters in this way of life, they came up with a strikingly novel conception.

In America your typical commuter lives in the country—or what he calls the country—and earns his living in the city.

In Russia a group of Soviet bureaucrats simply reversed this pattern. They lived in Lyvov in the Ukraine. Their job was to supervise collective farms in the neighboring countryside.

They have been solving this problem by driving from home to work and back in government-owned cars.

What could be more sensible? It is an ideal life. The happy bureaucrat, cheered by an evening of culture and rest in the city, has plenty of time in his pleasant morning drive to the collective farm to think up new ways of making grain grow faster.

He spends the day outdoors, getting plenty of healthful fresh air and exercise, as he tells the collected peasants how to collect more crops. While his chauffeur spins him home at evenfall he has time to get in some more good hard solitary thinking, or even catch a quiet snooze before enjoying the stimulating life of the city.

But what has happened? Into this paradise of the bureaucrat, Pravda, the official communist party newspaper, has thrown a sour note. It sternly rebuked this joyous system of living as a "savage practice." It said these pleasant commuting trips were for "lovers of loafing trips." It wants the bureaucrats to move out and live on the collective farms they manage.

Pravda, if it had any real long time judgment of human nature, would let its happy commuting bureaucrats alone. But that's the way communism works. As soon as anybody under its system gets a good sound practical idea, they promptly knock it out of his head.

Bald Solons Propose Probe Of Hair Cuts

COLUMBUS, Ohio (AP)—Bald members of the Ohio House have called for an inquiry into the price of haircuts.

Their resolution yesterday noted that barbers charge 25 cents extra for crew, butch or flattop haircuts and suggested barbers could shave their prices for those with little, if any, hair on top.

Proposing that the nine sponsors make the investigation, the resolution read:

In view of the premium . . . it is altogether commensurate with justice, equity and fair play that a reciprocal reduction of price be effected for those of us who through no fault of our own, are endowed with that badge of experience and ability called baldness.

Maryland Is Asked To Ratify Amendment

ANNAPOLIS, Md. (AP)—The Maryland Legislature will be asked today to ratify the 14th Amendment, which 92 years ago today became a part of the United States Constitution.

It decrees that no state can pass laws abridging citizenship rights and is one of the keystones of the Negroes' march up from slavery.

California and Kentucky are the only other states which have not ratified it.

Sen. Harry A. Cole, Baltimore Republican and the first Negro to hold a seat in the Maryland Senate, is sponsoring a joint resolution which would ratify the amendment.

Billy Graham Packs In Scots For Crusade

GLASGOW, Scotland (AP) — Billy Graham is winning a mixed reception from Glasgow's newspapers but the American evangelist is packing the Scots in for his evangelical crusade.

His second meeting last night drew another capacity 15,000 persons to Kelvin Hall. As at the crusade opening Monday night, hundreds filed down the aisle in answer to Graham's call to "make your decisions for Christ."

"One out of every four persons in this great hall will be dead in 10 years from now if statistics run their normal course, and they will," the evangelist told the throng of worshipers. "There may not be time for another call like this, so come now."

Newspaper reaction to Graham's first appearance in Scotland ranged from hearty approval to opinion that his platform manner was not for the Scots. Some papers sent their drama critics to his first meeting, some their religious editors and others their entire editorial staffs.

These were some of the comments:

Angus Shaw in the Glasgow Evening News: "I find his supercharged evangelism almost naive and vaguely embarrassing. His gospel salesmanship has a gloss that dazzles and dazes, but it is strangely dehydrated compared with the warm, down-to-earth humanity of the churches of my youth."

Glasgow Evening Citizen: "The great audience . . . arrived in much the mood they would be in for a concert. They left grave and thoughtful. Billy Graham clearly got home his message."

Glasgow Evening Times: "Many who have pondered over the crusade will be relieved to learn that it is not at all a dramatic meeting. It is a service which some at least will remember as intellectually uninspiring and possibly because of their own conjecturing something of an anticlimax."

There are about 20 species of lily native to North America.

Millionaire Plans Home For Thinkers

By RAE CORELLI
Canadian Press Staff Writer

PUGWASH, N.S. (AP)—Old-timer Charlie Teed, 88, knows Cyrus Eaton about as well as anyone else in Pugwash but the Cleveland millionaire's plan to open a "home for thinkers" here has him puzzled.

Other folks in this village share Charlie's puzzlement. The 500-odd villagers devote much of their time to loading lumber on foreign vessels or lobster fishing.

Eaton plans to turn his 15-room summer home here into a thinking haven for Canadian, American and British scholars.

The first guests, to be nominated by universities, are scheduled to move in this summer. The first year will be experimental.

Teed remembers "Cy" Eaton as a boy when Joe Eaton's family was struggling to make a living at Pugwash Junction, six miles from here. Joe ran a general store and farmed.

"Cy used to be a quiet sort; didn't seem to go out much," Teed said. "But I remember his pa sayin' there was nobody as trustworthy as Cy."

On the question of the "home for thinkers," Charlie just fingered his bushy white mustache and looked bemused.

Joe O'Connor, a 38-year-old lumber inspector, and Mrs. Edgar Gayton, who helps operate a tea room, agreed that Eaton's plan would be a success if it makes Pugwash a bigger spot on the map.

Paperhanger Angus Jamieson is a mild skeptic. He gazed at the knot of men sharing the warmth of the barber shop's coal stove and commented:

"Looks to me as if Pugwash has enough thinkers already."

Salaries Unchanged

NORWICH, N.H. (AP)—Two weeks ago the City Council voted to abolish their $600-a-year salaries. Last night, after City Atty. James W. Coleman said the Council could not change salaries without a referendum, the aldermen voted 4-1 to retain them.

SAVE $5.00
Special Introductory Offer
on the NEW SPECIAL Model
Sunbeam
COOKER & DEEP FRYER

New SPECIAL Model
Regular Price $26.50
INTRODUCTORY PRICE 21.50
(Limited Time Only)
YOU SAVE $5.00

Marvelous new Special Model Sunbeam Cooker and Deep Fryer—and at only $26.50—saves you $5.00 over the cost of the standard $31.50 model, PLUS, *for a limited time only*, a FURTHER $5.00 saving with the SPECIAL INTRODUCTORY PRICE of ONLY $21.50. YOU SAVE $10 from the price of the regular $31.50 model.

Roe's Home & Auto Supply
2207 Avenue S Phone 3-3402

Cleaner Washes

WITH RUUD • ALCOA'S
ALUMINUM ALLOY
AUTOMATIC GAS
WATER HEATER

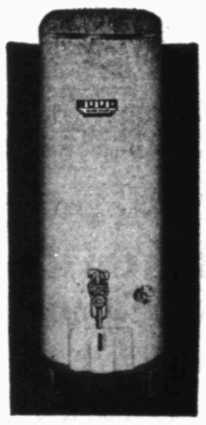

Cleaner Washes because it supplies load-after-load at tank temperature of 180 degrees — recommended for faster and more thorough dirt removal, whiteness retention and bacteria destruction! Soaps, detergents or washers cannot be blamed for dingy results when low water temperatures are used! Laboratory tests prove, *the hotter the water the whiter the wash!*

Cleaner Washes because Ruud-Alcoa withstands the greater corrosiveness of high-temperature water. Aluminum alloy tank never rusts! Water is always sparkling clean even at 180 degree settings.

Laundry Rating matches the right Ruud water heater to your particular washer. Washing becomes really automatic . . . you wash when you please, as often as you please!

$1 down

As little as $5.15 monthly! Ten year guarantee! Call or visit any Lone Star Gas salesfloor!

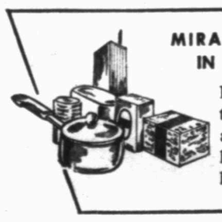

MIRACLE ALUMINUM — PROVEN IN HOME, FACTORY, COMMERCE

Ruud, makers of the famous Monel tank, has used thick, durable Alcoa aluminum alloy to fashion a water heater tank unexcelled for today's hot water demands.

Change to Laundry-Rated Ruud-Alcoa Now!

3 TIMES FASTER • CHEAPER TOO
Gas

LONE STAR GAS COMPANY

FREE BABY DUCKS!
(All Colors)
With Purchase of $5.00 or More

10-DAY SALE

St. Augustine Grass ..... $1.79 yard

Bedding Plants & Bulbs—Scurry County's Finest!

Large White Blossom Dogwood . . . . . $1.49–$3.49

Verbena . . . . . 98c Doz. Pansies . . . . . 98c Doz.
Violets . . . . . 98c Doz. Thrift . . . . . 98c Doz.
Gladiolas . . . . . 50c Doz. Caladium . . . . . 75c Each

PAMPAS GRASS ..... 98c $3.49

NO. 1 ROSES - 37 Varieties 89c

4' to 5' Pecan Trees $3.98 – 8' to 10' Pecan Trees $11.98
Lombardy Populars $1.49

SUNFLOWER NURSERY
"COMPLETE LANDSCAPE SERVICE"
Free Estimates—Spraying and Pruning
3301 Ave. S Phone 3-6132

SAVE $5.00 NOW
on the NEW SPECIAL Model
Sunbeam COOKER & DEEP FRYER

SPECIAL INTRODUCTORY OFFER

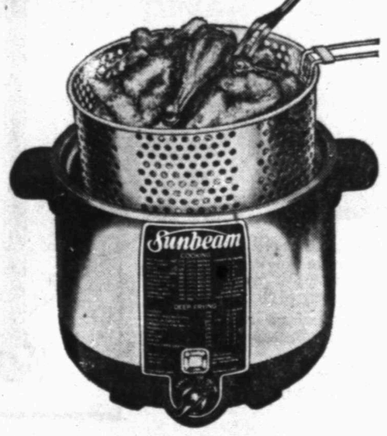

New SPECIAL Model,
Regular Price $26.50
INTRODUCTORY PRICE 21.50
(LIMITED TIME ONLY)
YOU SAVE $5.00

Marvelous new Special Model Sunbeam Cooker and Deep Fryer—and at only $26.50—saves you $5.00 over the cost of the standard $31.50 model, PLUS, *for a limited time only*, a FURTHER $5.00 saving with the SPECIAL INTRODUCTORY PRICE of ONLY $21.50. YOU SAVE $10 from the price of the regular $31.50 model.

DOES MORE THINGS BETTER
Western Auto Associate Store
2505 Avenue R Phone 3-3702

MANY PEOPLE ARE LOOKING FOR COTTAGES - - ADVERTISE YOURS TODAY, DIAL 3-5486

DENNIS THE MENACE

"BOY! YOU SURE CAN'T TELL HOW DEEP A PUDDLE IS FROM THE TOP, CAN YOU?"

Rates On Snyder Daily News Classified Word Ads:

One day ..... .05 Per Word
Three days ..... .12 Per Word
Six days ..... .18 Per Word
Each day following ..... .01 Increase
15 word minimum rate
Space ads ..... .84 per inch per insertion

EARNED RATES
Three days ..... .75 per inch per insertion
Five days ..... .70 per inch per insertion

MONTHLY EARNED RATES
For 15 words at 26 issues per month. Total $5.70
Capitals and type larger than agate at double

WORD AD DEADLINES
Weekdays ..... 5 p.m.
For Sundays ..... 12 Saturday

RULES
The publishers reserve the right to correctly classify all advertising; to edit any copy deemed objectionable for any reason, and reserve the right to accept advertising only on a cash in advance basis. Some ads are charged to phone owners purely as an accommodation and payment is due immediately upon publication. Some types of ads are not charged under any circumstances but must be strictly cash in advance.

BUSINESS SERVICE

Who Sells What & Where Is He?

BUTANE

—Call Scurry Butane Company, 3-3721 for prompt gas delivery. Sales & Services, domestic & commercial appliances.

FLOWERS

—Fresh Flowers for all occasions. We telegraph flowers anywhere. Bell's Flower Shop. Dial 3-4681.

FURNITURE

—Frigidaire refrigerators, washers, ironers. Also large selection of quality furniture at King & Brown.

ANNOUNCEMENTS A

SPECIAL NOTICES A-2

Hugh Boren & Sons are dependable and experienced. Insurance, Real Estate, Loans Oil. Dial 3-3651.

Morgan Convalescent Home No. 4, Spur, Texas, phone 9517. Private and semi-private rooms, reasonable rates. Nurses on 24 hours. Well trained manager. Formerly the Nicholas Hospital.

AUTOMOBILES B

AUTOS FOR SALE B-1

For Sale By Owner

Extra clean 1950 Super Buick with 45,000 miles; also Fleetline Chevrolet with 27,000 miles, each bought new by owner; would sell to local individual on time.

Dial 3-5109 or 3-5372

AUTOMOBILES B

AUTOS FOR SALE B-1

FOR SALE: 1953 "88" Oldsmobile, radio, heater, tinted glass. Good Buy. Don Huffman, Weber Trailer Courts.

TRAILERS B-3

FOR SALE

Twenty-seven foot, 1950 Travelite house trailer with new air conditioner and hid-a-bed couch. Bargain for quick sale.
Don Huffman
Weber Trailer Courts

HAVE BUYERS for used house trailers. Must be bargains. Dial 3-4975.

Phone 3-5486 FOR Classified Ads

AUTOMOBILES B

SCOOTERS-BIKES B-9

FOR SALE — 1953 Cushman Huskie Motor-Scooter, $125 cash or $150 terms. 3-5902.

FOR SALE OR TRADE B-10

FOR SALE practically new western saddle, bridle and blanket. $40.00. Dial 3-7137 600—19th St.

AUTO RADIATORS B-11

SNYDER RADIATOR SERVICE
FRANK D. STEPHENSON
"THE RADIATOR MAN"
CLEANING REPAIRING
NEW REBUILT
1105 AVE. T DIAL 3-4131

BUSINESS OPPORTUNITY C

FOR SALE: Small cafe doing good business. Buy stock, rent building $35.00 per month. Edith's Cafe. Call, Texas, Box 77.

BUSINESS SERVICES D

ACCOUNTS AND AUDITS D-1

Income Tax Service

Office: Room 23
Brown's Courts
2207 - 25th. St.
Opposite
PIGGLY WIGGLY
Hours 11:00 a.m. - 8:00 p.m.
Phone 3-6323
for appointment
F. A. CUNYUS
Ex-Deputy Collector
U.S. Government

FLOOR FINISHING D-6

Floor sanding and finishing. Free estimates. Call 3-4576, W. B. (Bill) Owens.

HOME CLEANERS D-8

SNYDER RUG AND UPHOLSTERY CLEANER
Also Mothproofing and Floor Polishing.
10 Per cent Discount for the Month of March
Dial 3-5017

PAINTING - PAPER D-11

PAINTING AND texioning. Free estimate. Dial 3-6645. L. L. Greer.

PLUMBERS D-13

HENRY SALBURY plumber, contract and repair. Free estimates, all work guaranteed, reasonable rates. Dial 3-6742.

MISCELLANEOUS D-26

SEPTIC tank cleaning. Fully insured. Insurance also covers oil companies. Work guaranteed. Dial 3-3913.

PAUL Sawyer's ditching service, general oil field construction, cement work, custom plowing. Fully insured. Anywhere - anytime. 3202 Crockett Street, dial 3-4486.

CESSPOOL and septic tank service. Pierce Moffett, 806½ - 23rd. Street, Snyder, Texas. Dial 3-7179.

Septic tank, cesspool service. Dial 3-4095. Roy Church, Rig Motel.

SINGER TREADLE sewing machine — $15.00. Singer Sewing Center, 159 Walnut, Colorado City.

Call C. R. Agee, 3-4355 or 3-5122 for painting, paperhanging, texioning. Free estimates, courteous service. All work guaranteed.

SHEET METAL
All kinds of sheet metal work! Air conditioning and heating - conditioners made of any metal desired; also storage tanks made up to 20-ft. diameter—any height; 24 gauge to 8 gauge.
McFaul Sheet Metal Works
1308 E. Broadway Pho. 9001
Sweetwater

Call O. C. Floyd for free estimates on concrete or tile work. Dial 3-7224.

EMPLOYMENT E

HELP WANTED, FEMALE E-2

Several girls to address, mail postcards. Spare time every week. Write Box 161, Belmont, Mass.

WANTED DISPATCHER: Some typing necessary. Apply in person. Yellow Cab Co.

WANTED WOMAN experienced in cafe work. Must do some cooking and waiting. Prefer older lady. Dial 3-9172.

EMPLOYMENT E

HELP WANTED, MICS. E-3

WANTED: NEAT and clean waitress and dish washer. Apply at Mac Quick Dinner, 1702 Avenue S.

SALESMEN, AGENTS E-4

SALESMEN
American Securities and Investment Co., has opened a permanent office in Big Spring! Want full or part time salesmen to place securities in the surrounding territory. Experience not necessary.
KENNETH L. BUCK
Room 214 Pho. 4-8441
Crawford Hotel - Big Spring

INSTRUCTION F

SCHOOLS, INSTRUCTION F-1

HIGH SCHOOL
ESTABLISHED 1897
Study at home in spare time. Earn diploma. Standard texts. Our graduates have entered over 500 different colleges and universities. Engineering, Architecture, Contracting and Building. Also many other courses. For information write American School, O. C. Todd, 2401 29th Street, Lubbock, Texas.

WOMEN'S COLUMN H

CHILD CARE H-3

CHILD care in my home day or night. 2408½ - 26th. Street.

CHILD care in my home day or night. 1.25 per day. 415 - 30th Street. Dial 3-6983.

Will care for your children day or night. Mrs. Bama Davis, 803-29th. Street. Dial 3-5608.

Care for your children day and night. Free transportation. Mrs. J. C. Beavers, 501 - 25th. street. Dial 3-3935.

CHILD care in your home nights. Mrs. Johnson, 2307 Avenue J. Dial 3-3612.

LAUNDRY SERVICE H-5

WILL do ironing $1.50 per mixed dozen in my home. 1709 Avenue E. Dial 3-6665.

SEWING H-6

SHOP now open for work. Mrs. W. M. Nichols, 2601 Avenue U. Dial 3-6243.

FOR RENT
New and used sewing machines. Sales and supplies. Service on all make machines.
SEWING MACHINES
MILLER SEWING MACHINE EXCHANGE
2806 Avenue "D" Phone 3-4771

FARMER'S EXCHANGE J

LIVESTOCK J-3

FOR SALE: Shetland pony, fresh milch goat, registered Duroc shoats, Collie pups, Fox terrier pups. Dial 3-3777. R. W. Webb, Lubbock highway.

REGISTERED HAMPSHIRE hogs. Ben Harless. Hermleigh, Texas. ½ mile east of Dunn.

MISCELLANEOUS J-6

FOR YARD and garden plowing, dial 3-7032.

MERCHANDISE K

BUILDING MATERIAL K-1

PAY CASH and save

15 lb. Asphalt Felting 432' Rolls ..	$2.79
2x4 and 2x6 10-foot through 20-foot 1x12	$6.95
1x8 sheathing Good Fir	$6.95
Asbestos Siding, Johns-Manfield	$11.85
Corrugated Iron (29 gauge) 6 foot through 12 foot	$8.95
2-0x6-8 Gum Slab Doors	$7.40
2-8x6-8 glass doors	$8.95

VEAZEY CASH LUMBER CO.
1 mile West On Lamesa Highway
Phone 3-6612

Use Classified Ads

HOUSEHOLD GOODS K-4

NEW – RENT – USED SEWING MACHINES
Sews Automatically
Easy Terms
Call For Free Demonstration
3-4381
NECCHI SEWING CIRCLE ELNA
"World's Finest Sewing Machine"
"Authorized Dealer 2112 Ave. S
HALE'S SEWING MACHINE EXCHANGE

New — Used
NEW PIANOS
Steinway — Chickering — Everett — George Steck — Cable Nelson Hammond Organs
$15.00 DOWN
6 FREE LESSONS
HALE'S SEWING MACHINE EXCHANGE
Representing
JENKINS MUSIC CO.
Phone 3-4381 2912 Ave. S

MERCHANDISE K

HOUSEHOLD GOODS K-4

USED BARGAINS

Used Refrigerator, Good condition	$89.00
Used Dinette, Oak	$24.50
Occasional Chair	$7.50
Gas Range	$29.50
Desk and Chair	$29.50

Four ways to buy: Terms, Charge, Cash or Lay-a-way
TOWN & COUNTRY
2403 25th Street Dial 3-3362

BARGAIN furniture, miscellaneous new, used and rebuilt battery repairing. Post Office Swap Shop. 2301 Avenue R. Dial 3-6122.

USED SINGER portable—$59.50—terms. Singer Sewing Center, phone 360, Colorado City.

FOR SALE cheap. Studio couch. Clean, in good condition. Makes bed. Dial 3-5908. After 6.

MISCELLANEOUS K-11

FOR SALE

Modern, three section couch, $75.00. Blonde dining room suite, consists of tables, four chairs, china cabinet, buffet, $200.00. DeLuxe Frigidaire electric range with oven, warming oven, storge space and deep well, $150.00. Also coffee table and end tables. All in excellent condition.

Dial 3-5776

FOR SALE: Refrigerator, in good condition. Dial 3-6800.

FOR SALE: Mahogany dining room suite and desk. Dial 3-4249 after 5:00 P.M.

RENTALS L

BEDROOMS L-1

FOR RENT: Large bedroom with private entrance, tub or shower. Dial 3-3167 or 3-5298.

SPECIAL weekly and monthly rates, ceramic tile baths, carpeted, vented heat, telephones. Tumbleweed Courts, 3-5411.

BAR-V MOTEL weekly rates. 24-hour telephone service. Highway 180 East. Dial 3-3543.

FURNISHED APTS L-3

The Skyline Motel, large newly decorated modern apartments, hotel rooms. Panel-Ray heat, garages, reasonable rates. Three minutes West of town, Lamesa Highway. Dial 3-6692.

TWO-room, private bath, furnished apartment. Garage. Couple only. No pets. 1308 - 30th. Street. Dial 3-6146.

TWO-room furnished apartment, all bills paid. $10.00 week. 800 Avenue R.

SMITH MOTEL: Kitchenettes and bedrooms to accomodate one to four persons. East Highway. Dial 3-6493.

FURNISHED apartments. Two-room efficiency. Bills paid. Jack & Jack Realty. Phone 3-3452.

THE GREENHILL APARTMENTS
Two and four-room furnished apartments, modern. Rates reasonable. One and one-half miles North on Clairemont Road.
Dial 3-3320

NICELY furnished two-room apartment and houses, private bath, bills paid. Inquire 316 East 39th.

CANARY COTTAGES
All bills paid.
Kitchenettes
$35.00 Monthly
1111 - 26th. Street Dial 3-9254

FOR RENT
Furnished apartments; also have house trailers to rent with chance to buy.
Inquire
LONE STAR HOTEL
E. Highway

CLEAN TWO-room modern apartments at Del Norte Courts, Lubbock Highway. $10.00 per week.

UNFURNISHED APTS. L-4

THREE-room and private bath unfurnished duplex apartment. Close in. Dial 3-5426 or 3-6486.

Rent Reduced Again
Two-bedroom unfurnished apartments, water and yard upkeep furnished.
Downstairs .... $60 per month
Upstairs ..... $55 per month
Under new management
Waymar Apartments
1910 Coleman
Phone 3-6942 or 3-6306
Mrs. M. M. Mapes
Resident Manager

THREE-room and bath unfurnished duplex apartment. Located 2109½ - 23th Street. Inquire 2811 Avenue U. Dial 3-6904, 3-4651.

Use Classified Ads They Get Results Dial 3-5486

RENTALS L

FURNISHED HOUSES L-5

FURNISHED AND UNFURNISHED houses, 1810 Avenue G. Dial 3-7056.

TWO-ROOM furnished house, bendix washer, bills paid. See J. A. Wood, 1511 Avenue R. 3-3624.

TWO-ROOM and bath furnished house. Inquire Lloyd's Cleaners, 1911—21st Street. Dial 3-4991.

UNFURNISHED HOUSES L-6

UNFURNISHED two-bedroom house. 710-30th. Street. $60.00 month. Dial 3-4586.

LARGE TWO-bedroom home with large room upstairs. Apply 2204 30th Street.

NICE three - room and bath unfurnished house. 2903 Avenue N. Dial 3-6656.

ONE-BEDROOM house for rent unfurnished. Located 1413 - 30th. Street. Dial 3-6285.

Use Classified Ads

SMALL FIVE-room unfurnished house. Floors covered with carpet and linoleum. Couple. Inquire 2301 Avenue M before noon or after 6:00 P.M. Dial 3-5836.

NICE THREE room house plenty closet space. Dial 3-4927 or see Ben Harless, Dunn, Texas.

WANT TO RENT L-8

WOULD LIKE to rent unfurnished three-bedroom home in South part of Snyder. Permanent family. Call 3-4422 or 3-6841.

REAL ESTATE M

HOUSES FOR SALE M-2

Kittrell Heights
Two-bedroom furnished home. Less than two years old. Both house and furniture like new. Equity and furniture price $1,750.

Parkway Addition
Nice two-bedroom home—fenced in back yard, landscaped front yard, also new antenna thrown in. This is a sacrifice at $1,250 equity and assume loan.

Central Snyder
Two-bedroom home with drapes and fenced back yard. Near Junior High and Central Primary schools. Rent with purchase option. To buy with either G.I. or F.H.A. loan.

JACK & JACK REALTY
1921 - 26th Street
Phone 3-3452

VETERANS
Several homes including new ones, for sale with no down payment; closing costs can be paid like rent.
H&H Development Co.
503 E. Highway
Dial 3-4451 — 3-6683

REAL ESTATE M

HOUSES FOR SALE M-2

3742 Highland Drive
TWO-BEDROOM home with plenty closet space, central heat and fenced backyard. Overall price $9,000.00. Immediate possession; if down payment too much for you, this can be refinanced F.H.A. Call for an appointment to see this.

Avenue E
THREE-BEDROOM homes to be built corner Avenue E and 31st. Street. Be the first to see the plans and choose your lot, each 70x150 and your colors.

PINNELL REALTY CO.
1712 25th
Phone 3-5912

LARGE two-bedroom home in Highland Park, redecorated inside and out, beautifully landscaped. Will carry large F.H.A. Loan.

LARGE two-bedroom home with dining room. Kittrell Heights. Perfect condition. $850.00 equity.

TWO-bedroom home, Belmont Addition. Recently redecorated inside. Overall price $6,000.00. Will refinance F.H.A.

THREE-bedroom home in Morningside. Good condition. Will refinance this for you.

Geo. J. & Lydia Webb
Lobby Manhattan Hotel
Office 3-5171 Res. 3-6508

FHA — Lovely new two-bedroom home at 314-32nd. Street—To be completed in 10 days—Central heating—Tiled bath and kitchen—Attached garage. A real bargain to some lucky buyer. $1,000.00 down plus closing costs will move you in. This same home has been built and sold $500.00 higher in Snyder.

FHA—New two-bedroom home to be completed in three weeks. $8,850.00 sales price with loan of $7,800.00. $1,050.00 down payment with $275.00 closing costs.

G.I.—3710 Dalton Drive—Highland Park—Two-bedroom home with Ceramic tile bath—Carpeted in living room and hall, fenced back yard—Central heat and air conditioning. A real buy for some Veteran at $9,950.00 with 100 per cent G.I. Loan. Closing costs of $300.00 only down payment required.

G.I.—3309 Avenue A—Three-bedroom home ready for immediate occupancy. Corner lot and close to school. Sales price $9,050.00 with only down payment required $300.00 for closing costs.

SCOTT & SCOTT REALTY CO.
Big Spring Highway
Dial 3-6306

REAL ESTATE M

HOUSES FOR SALE M-2

FOR SALE to be moved. Three-room house with bath, in Hermleigh. Phone Hermleigh 4113.

I WANT TO BUY
several two or three-room houses to move to my tourist court.

I have a six-room house for sale to be moved. Call or see owner or manager—
Cabin Courts
Lamesa Highway - Dial 3-9246

REAL ESTATE M

LOTS FOR SALE M-4

SEVEN lots for sale in one tract; or will sell seperately. Cash or terms. $500.00 up. Bushy Hedges, 700 East 25th.

GOOD assortment of resident lots for sale. Can arrange terms. Inquire 809 26th. Street.

FOR SALE-TRADE M-11

SELL or trade: Three-room house, cash or terms. Bushy Hedges, 700 East 25th Street.

Your own newspaper—The Snyder Daily News. For carrier delivery call 3-5486

● Guaranteed Used Cars ● Easy Terms

1952 MERCURY 2-door sedan. Radio, heater and overdrive.
1954 MERCURY Monterey 4-door sedan. Radio, heater and mercOmatic drive.
1954 FORD Pickup. Deluxe cab and overdrive.
1953 PLYMOUTH 4-door sedan. Radio, heater and new nylon tires.
1953 FORD 2-door sedan. Radio, heater and two tone finish.
1951 MERCURY 2-door sedan. Overdrive, radio and heater.
1949 STUDEBAKER Pickup ½-ton. Good rubber. Clean throughout.

Also 5 or 6 Good Work Cars, Priced Real Cheap. Come Look 'em Over.

Williamson & Sons Motor Co.
"YOUR LINCOLN-MERCURY DEALER"
1920 26th Ph. 3-3514

A-1 USED CAR SALE A-1

1955 FORD Mainline 2-door sedan. Overdrive, heater, radio, signal lights, backup lights and sun visor. This was Cecil Ray's personal car.
1954 FORD Custom 2-door sedan. Radio, heater and overdrive. This car is like new.
1954 CHEVROLET 4-door sedan. Radio, heater and Power Glide. Two tone finish.
1950 MERCURY Club Coupe. Radio and heater. Lots of other extras.
1954 FORD Demonstrator 4-door sedan. Fordomatic drive, radio and heater.
1953 CHEVROLET '210' 2-door sedan. Power Glide, radio and heater.
1952 PLYMOUTH 2-door sedan. Equipped with radio, and heater. Local one owner car.
1952 PONTIAC '8' cylinder 4-door sedan. Hydramatic, radio and heater, and other accessories.
1951 FORD V-8 Pickup ½-ton. Deluxe cab.
1940 INTERNATIONAL Pickup ½-ton. The best one in town. See this one $145

SNYDER SALES CO.
YOUR FRIENDLY FORD DEALER
1615 26th Dial 3-6351

TOP QUALITY CARS—PRICED LOW!
1953 PLYMOUTH Cranbrook 4-door sedan. Radio, heater and overdrive. Two tone black and white finish.
1952 DeSOTO V-8 4-door sedan. Automatic transmission, heater and seat covers. A terrific buy.
1952 PLYMOUTH Belvedere. Overdrive, and other accessories.
— Serveral others to choose from —
DAVIDSON MOTORS
Northeast Corner Of Square Phone 3-4661

YOU GET A BETTER TRADE HERE!
1954 CHEVROLET 2-Door Sedan, Radio and Heater $1495
1951 PONTIAC 4-Door Sedan. Radio, Heater and Hydramatic $575
1952 INTERNATIONAL Pickup. ¾ ton. 4-Speed $475
1952 GMC Pickup. ½-ton $695
1950 STUDEBAKER Commander ..... $95 Down
T. C. GOSS USED CAR LOT
Big Spring Highway Phone 3-9297

ONE OWNER USED CARS
1953 CHAMPION 4-door sedan. Heater and overdrive ..... NICE
1952 CHAMPION 4-door sedan. Radio, heater and overdrive. Real economical transportation.
1952 COMMANDER V-8. Radio, heater and automatic drive. 4-door sedan ..... SOLID
Several Others to Choose From
All Fully Guaranteed
BOYD MOTOR & IMPLEMENT CO.
East Highway Dial 3-7173

DON'T WAIT—COME IN TODAY
1953 BUICK Super 4-door sedan. Radio, heater, tinted glass. 17,000 actual miles. One owner $1745
1953 CHEVROLET 210 4-door sedan. Radio, heater and Power Glide $1195
1952 PLYMOUTH 2-door. Nice $595
BICKERSTAFF BUICK CO.
2310 Avenue S Phone 3-4500

WANTED! SCRAP CAST IRON
Will Pay $20 Per Ton
We Are Also In the Market for Your Non-Ferros Metals—Radiators 16c Per Pound
Red Brass 18c—Metals Must Be Free of Iron
SNYDER IRON & METAL
Old Post Road Phone 3-6862

DEADLINE
April 15, 1955
For Safety Motor Vehicle Inspection
DON'T
Get Caught In The Last Minute Rush
DRIVE IN TODAY
For Your Inspection
And Look Over The
All New
1955 PONTIAC
While You Wait
Chieftain Pontiac
811—25th Dial 3-3421

CAPEHART, FULBRIGHT CLASH

Sen. Homer Capehart (R-Ind), left, and Sen. William Fulbright (D-Ark) engage in a verbal tussle in Washington as Fulbright, chairman of the senate banking committee, refuses to take immediate action on Capehart's demand that Harvard economist John Kenneth Galbraity be recalled as a witness in the stock market inquiry.

Call Girl Reveals Why She Talked

NEW YORK (AP)—Red-haired Virginia Dee says she told authorities about her call girl career and links with Minot F. (Mickey) Jelke after a warning that otherwise her child would be taken away.

Miss Dee, 23, was the second call girl witness put on the stand in the state's case against Jelke, being tried for the second time on compulsory prostitution charges.

She told about a meeting in Jelke's apartment where she said an associate of his arranged to get her sex dates for a 30 per cent cut of her $100 fee.

When Jelke's attorney asked her why she had revealed her past, she broke into tears that stopped the trial.

She said she tried to hide her story when first questioned by Asst. Dist. Atty. Burton B. Roberts after Jelke's arrest in 1952. She said he then told her "if I didn't talk, my child would be taken away from me."

"I didn't know what to do," she added and broke into violent sobs. Court was recessed until she could regain control of herself.

In answer to further questions by defense counsel George W. Herz, she said she loved her child, then 4 months old, and was panicked by the idea that she might lose her.

Under cross-examination, she acknowledged having sex relations with a number of men but declined to say whether she ever had a sex date with Robert Merritt, a convicted procurer.

She said she worked for Merritt, but when asked about sex relations with him, refused to answer, citing the Fifth Amendment and saying a reply "might tend to incriminate and degrade me."

Miss Dee has been divorced since Jelke's first trial, at which she also testified. Jelke, heir to oleomargarine millions, was convicted then of inducing call girl Pat Ward, now 21, into prostitution and of trying to do the same with another girl, Marguerite Cordova, 25.

This verdict was set aside by an appeals court which ruled that the playboy, now 25, has been denied a fair trial because the press and public were not allowed to hear the state's case.

As Jelke and his lawyer left the courtroom, papers were served on them in connection with a $500,000 slander suit started against them by actor John Carradine. He claimed his name had been brought into the trial by the defense "without reason" and as a result he had lost two television engagements.

In cross-examining the state's first witness, Pat Ward, Herz had asked if she knew Carradine. She testified she had met him but never had any date with him.

AP Executive Dies Tuesday

CHARLOTTE, N.C. (AP)—Marion J. (Jumbo) Sheen, for more than 25 years a newsman-executive with The Associated Press, died of a heart ailment here yesterday.

He was stricken two weeks ago and was hospitalized.

Funeral plans were incomplete pending arrival of relatives.

Sheen, 52, had been an AP general executive in recent years. Previously he had served as a chief of bureau in Des Moines, Denver and Chicago. He was a native of West Palm Beach, Fla., and worked with the Palm Beach Times there after attending Washington and Lee University and the University of Virginia.

He entered the Associated Press service at Louisville, Ky., in 1928 after serving two years with the Savannah (Ga.) Morning News.

He served two years as correspondent at Frankfort, Ky., then transferred to the New York general desk March 16, 1931. He moved to Kansas City May 1, 1934 as night news editor and was made chief of bureau at Des Moines Dec. 10, 1934.

After seven years as Chicago chief of bureau, he was made general executive for the Midwest area in 1949, with responsibility for membership and promotional activities. He was transferred to Atlanta Nov. 1, 1954, as general executive for the Southeast, a post he held at the time of his death.

He is survived by his widow, the former Marjorie Morgan, of Savannah.

Three Persons Dead In Canadian Storms

OTTAWA (AP) — Central Canada counted three persons dead and five missing today in the wake of the worst storm to hit the area since Hurricane Hazel claimed 76 lives last October. Property damage was enormous although no over-all estimate was available.

The storms, with winds up to 87 m.p.h., slashed over a 500-mile arc from Windsor to Ottawa yesterday after sweeping up through the United States from Texas. In many southern Ontario areas, the blow was described as the worst within living memory.

Damage was heaviest in the Windsor and London regions.

One study of school children showed that none of the group with normal vision failed in their studies, but that 37 per cent of those who had visual troubles failed.

Jimmy Stewart Will Play Lindbergh Role

HOLLYWOOD (AP) — The role of Charles Lindbergh in the movie "The Spirit of St. Louis" will be played by Jimmy Stewart, who will be 47 by the time filming starts July 15 in Paris.

Gen. Lindbergh originally had balked at Stewart playing the role because Lindbergh was only 25 when he made his historic nonstop flight from New York to Paris in 1927. But Warner Brothers signed Stewart for the role yesterday. The studio said all those concerned with making the picture, including Lindbergh, had agreed on him.

Stewart is a former Air Force colonel.

Although use of cigarettes in the United States has decreased slightly in the last two years, their use in most other countries is increasing, says the United Nations Food and Agriculture Organization.

Gov. Shivers Buys 5,400 Acres Of Land

BEAUMONT (AP) — Gov. Shivers has bought 5,400 acres of timber, pasture and farm land near his Tyler County ancestral home.

The land brought an undisclosed price to the pioneer Barnes family who settled there in Texas revolutionary days. The family includes former Mayor Austin Barnes of Beaumont, Clyde Barnes of Jasper and Mrs. L. R. Cade of Chester.

Shivers said he bought the property for timber and cattle raising. He maintains similar operations on the old Shivers tract near Woodville.

The property includes Peachtree Village, home of the Alabama-Coushatta Indians before Sam Houston moved them to their present reservation a few miles south.

Dulles Asked To Tell Who Gave Papers

WASHINGTON (AP)—Sen. Humphrey (D-Minn) called upon Secretary of State Dulles today to disclose "who is responsible" for giving out a copy of the long-secret Yalta papers.

Humphrey said in an interview he had written Dulles also asking whether the confidential stamp had been removed from the papers at the time an undisclosed source gave a copy to the New York Times.

"I will await a reply from our secretary of state before deciding whether to pursue this very important matter further," said Humphrey, a member of the Foreign Relations Committee.

Bitter partisan debate on release of the politically controversial papers kept the Senate in session several hours after its normal recess hour last night, with Humphrey demanding:

"What kind of security system do we have in the State Department? Who is the spy in the State Department."

The department declined comment.

Humphrey noted that Dulles had said March 14 that the papers would not be made public for the time being because national security was involved. Only a day later, he said, someone gave a copy to the New York Times. Dulles then released generally, a week ago today, the previous secret report on the 1945 Big Three conference.

In New York, the Times had no comment. It had reported earlier that it was offered a copy of the papers March 14 if it would agree to publish them in full. It did so last Thursday morning.

Sen. Bridges (R-NH) told the Senate he agreed with Humphrey there must have been an "unauthorized leak." He said he would be glad to help find out who was responsible.

Joy Joins Pride

COLUMBUS, Neb. (AP)—Ten-year-old Vaughn Paul Domeier, of Sutton, won first prize with his calf Pride at a stock show here. His prize was another calf that he promptly named Joy.

Red Chinese Mostly Hungry

By FRED HAMPSON

HONG KONG (AP)—The wife of a Chinese cook has come back to Hong Kong from a visit to her family village in Red China 30 miles upriver from the Fukien coast.

This is her account of farm life in Red China.

The small farmer and laborer gets half an ounce of cooking oil a month against normal consumption of eight ounces. He gets one catty (1 1-3 pounds) of rice a day against normal consumption of 1½. He's allowed eight ounces of meat if he can find it. When hogs are butchered, soldiers and government workers are first served.

Farmers cannot use their own rice or hogs as they please. They must sell to the government monopoly and buy back as they need. There is a supply of fish about one third of the time. Soldiers and government workers always get theirs first.

Cotton padding is almost nonexistent. This is important, for poor Chinese cope with cold weather by padding their clothing and blankets. The cook's wife took her own padded cotton blanket to Fukien from Hong Kong. On the return trip it was confiscated at Canton because the "people's government does not permit the export of padded bed clothing."

Are people hungry?

Everybody is a little bit hungry all the time, she said. One doesn't starve but he never gets enough.

Is there open discontent?

More than you would think. Small villagers complain to each other but they are careful. Law and order is rigid and there is no stealing. A man caught stealing is made to stand on public display in the village center for a day or two.

One Killed, One Hurt In Army Plane Crash

COLEMAN (AP) — The pilot was killed and a passenger only slightly injured today in the 2 a.m. crash of an Army plane about one-third mile east of the Coleman Airport.

The pilot was Lt. James Walker, 27, of Walnut Grove, Mo. His passenger was warrant officer William Novick, 27, of Cincinnati. Both were stationed at Fort Hood.

Novick told firemen he had been asleep on a flight from Ft. Sill, Okla., and that Walker awakened him to say that they were almost out of gasoline. They circled the airport four times trying to find the unlighted runway.

Finally, he said, Walker crash-landed the plane in a nearby oats field.

Letter-Writing Drive For Ike Is Proposed

EAST PROVIDENCE, R.I. (AP)—Thomas J. Paolino, a Republican national committeeman from Rhode Island, proposes a letter-writing campaign to get President Eisenhower to run for re-election.

He told 1,000 GOP workers at a supper last night: "We cannot elect a Republican president or a Republican Congress unless Eisenhower runs in 1956."

McMorries Is Back In Prison

HUNTSVILLE (AP) — James McMorries, former Martin County judge, was back in the penitentiary today, a 30-day reprieve shortened to a few days.

His temporary, 30-day release was granted last week by Gov. Shivers on recommendation of the Pardons Board because of serious burns incurred by McMorries' daughter, Janet, 5.

McMorries returned to the prison voluntarily yesterday after he learned of protests from his home county over his temporary release. He was sentenced to five years on conviction of theft of $175.40 from the Grady School District.

McMorries said his wife drove him from Stanton to Midland where he caught a plane to Houston. He rode a bus on to Huntsville.

"The protests were sent in by people who have been bitterly opposed to me politically, and a lot of untruths were stated in the protests," he said. "I hope that in the future they don't have to pay the penalty my family is paying."

McMorries said his daughter was out of danger but would require skin grafts.

Spanish Fiesta Set At School Friday

A Spanish fiesta under the sponsorship of Snyder High School Spanish classes will be held at the school Friday.

An assembly program will be presented by the students at 10:25 Friday morning. A fiesta program is scheduled for 7:30 that night in the school gymnasium.

GOT A MOUSE IN YOUR HOUSE?
Get 'Em With 22 Brand
Mouse Killer at Your
Grocery, Feed or Drug Store

100 ITEMS AT COST OR BELOW—BUY TODAY WHILE YOU CAN MAKE THESE HUGE SAVINGS! SAVE now during Bernson's liquadation sale, so that they can enlarge their bowling alleys.
Norge Upright Freezer
Shelf in Door
Reg. $399.50—Only
$264.97
Bernson Furniture & Plumbing Co.
1500 — 28th
Phone 3-6653

We Invite You To
Mc's Coffee Bar
Under New Management
REA JORDAN — THOMAS JORDAN
Good Home Cooking by Rea
Plate Lunches, Sandwiches, Etc.—Best Coffee In Town
Plenty of Parking Space—Front and Rear

Bargains Galore
At the Fred Davis Hardware Store
Rigid Knee Room Adjustable Ironing BOARD Reg. 13.95 Value 9.65
Electric IRONS Reg. 6.25 Value 4.98
Watering HOSE 2.98 and up
Garden and Yard CARTS Reg. 8.25 Value 6.95
4-Ft., 5-Ft., 6-Ft. Step Ladders
Weeding Hoes
Yard Cultivators
Lawn Mowers
Vigaro Yard And Tree Fertilizer
Garbage Cans
Water Cans
Gasoline Cans
All At Reduced Prices
Let Our Loss Be Your Gain!
Fred Davis Hardware
2201 25th St. Phone 3-5222

SPECIAL INTRODUCTORY OFFER
SAVE $5
on the NEW SPECIAL Model
Sunbeam COOKER & DEEP FRYER
New SPECIAL Model, Regular Price $26.50
INTRODUCTORY Price 21.50
(LIMITED TIME ONLY)
YOU SAVE $5.00

Now—this marvelous new Special Model Sunbeam Cooker and Deep Fryer—and at only $26.50, which saves you $5.00 over the cost of the Standard $31.50 Model.

And LISTEN TO THIS! For a limited time only, to introduce the New Special model we allow you a FURTHER $5.00 saving with the SPECIAL INTRODUCTORY PRICE of ONLY $21.50. THUS YOU SAVE $10.00 from the price of the Regular $31.50 model.

Take advantage of this opportunity to own the marvelous Sunbeam Cooker and Deep Fryer that does MORE things BETTER. Has all these exclusive features—DEEP CIRCULAR COOKING WELL, shaped just like a cooking saucepan. No awkward ledges or depressions • Exclusive COOK-GUIDE right on the front, gives you recommended temperature and time-range for both cooking and deep-frying • Faster heat and accurate Thermostatic Control with SIMMER RANGE • Large new-type Fry-Basket holds generous quantities • Smooth, easy-to-clean interior. Beautiful exterior. See it at your Sunbeam dealer.

LOOK WHAT IT DOES. Use it to COOK Pot Roast, Meat Stews, Soups, Spaghetti, Stewed Chicken and Dumplings, Baked Beans, Stewed Fruit, Corned Beef, Chop Suey, Chili, Vegetables, etc. Use it to DEEP-FRY Potatoes, Chicken, Chops, Doughnuts, Sea Food, etc.

SEE YOUR Sunbeam DEALER

NOW HE WANTS INSURANCE from
The Deffebach Agency
2606 AVE. R, BOX 925
SNYDER, TEX. PH. 35611

World's best trucks!
• 50,000 miles in 50 days, without mechanical failure! That's the amazing record set by a Dodge pick-up with 145-hp. Power-Dome V-8 engine!
• 22 miles per gallon, carrying a 500-lb. load, using regular gas! That's the average of a Dodge V-8 pick-up in a 714-mile, AAA-supervised Economy Run!
• Dodge V-8 pick-up, AAA-supervised, climbed Pikes Peak in 20 minutes, 46.8 seconds . . . only a few seconds over the passenger car record.
• Operating economy and low maintenance were proved in tests mentioned above. You can save hundreds of dollars over the life of a Dodge truck!
• With all their championship performance, Dodge trucks are priced with the very lowest. And Dodge Truck dealers are noted for their fairness and their good deals.
• No matter what kind of a truck you need . . . light, medium or heavy . . . phone or visit your dependable Dodge Truck dealer this week.
World's best deals!
DODGE Job-Rated TRUCKS
A PRODUCT OF CHRYSLER CORP.
Ezell Motor Co.
1931 25th Street