NATION

## Subway gunfire

A conductor, top right, holds the hand of a subway passenger injured by gunfire in New York's Grand Central Station./**6A**

SPORTS

## Nebraska rolls

It wasn't a performance for the ages, but it was vintage Nebraska football in Cornhuskers' 42-16 win over Texas Tech./**1C**


# Midland Reporter-Telegram

Daily 50¢, Sunday $1.25 | FRIDAY, SEPTEMBER 9,1994 | Vol. 67, No. 184


FRIDAY

## NEWS WATCH

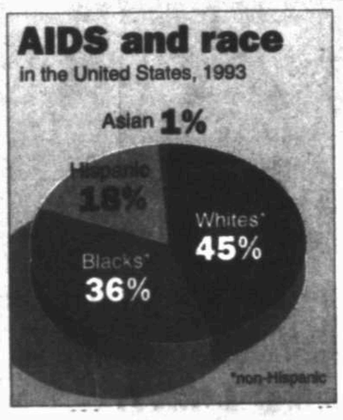


### Minorities, AIDS

ATLANTA — Minorities are being hit increasingly harder by AIDS, accounting for more than half of all new cases in the United States in 1993./**9A**

### MTV Music Awards

NEW YORK — And the award for upstaging its own award program: Once again, it's MTV! Sure, the music channel was handing out its 11th annual MTV Video Music Awards on Thursday night, with lots of big-name nominees. But the pre-party focus was on newlyweirds Michael and Lisa Marie Presley-Jackson, who opened the show with their first live television appearance as husband and wife./**6A**

### Pope, Sarajevo

Tearful and angry faithful gathered at Sarajevo's cathedral Thursday for a Mass left hollow by the absence of the pope, as John Paul II, grounded in Italy by security fears, called on Serbs, Croats and Muslims to forgive./**3A**

### Population forum

CAIRO, Egypt — With anger growing over the Vatican's hard-line stance on abortion, negotiators at the U.N. population conference Thursday hammered out what they called a last-chance compromise on the explosive issue./**3A**

### Funds controversy

AUSTIN — State education officials gave preliminary approval to apply for federal funds that critics said would open the door to federal control of Texas public schools./**1B**

### INSIDE TODAY


Bridge ..... 4C
Business & Oil ..... 7C
Classified ..... 1D
Comics ..... 4C
Crossword ..... 5C
Deaths ..... 2B
Lifestyle ..... 6B
Local ..... 1B
Movies ..... 6C
Opinion ..... 8A
Sports ..... 1C
TV Schedule ..... 5C
Weather ..... 4A



THE TALK OF THE TOWN

CITYLINE

560-2400

*For Local, National and World Updates, call* CITYLINE, *and enter category 1200 for the main news menu.*


## Napoleon buffs split hairs over mystery of his death

**By Brenda C. Coleman**
Associated Press

CHICAGO — Was Napoleon murdered in exile? More than 170 years after the emperor's death, the FBI is on the case.

Using a few strands of his hair, the feds are trying to determine whether Napoleon's body was full of poison.

"It's a very hotly debated issue," said Michael La Vean, a board member of the Napoleonic Society of America.

The Clearwater, Fla.-based group will release the results of the FBI tests and debate their significance Sunday, the last day of the society's annual meeting in Chicago.

The history books say Napoleon died of stomach cancer. But some say the British murdered

Please see **BUFFS**/4A

AP Laserphoto

**Auctioneer Leslie Hindman displays a lock of Napoleon's hair at her Chicago gallery. The hair is being tested for DNA.**

## Six Air Force officers face charges in copter downing

WASHINGTON (AP) — The Air Force has brought 26 charges of negligent homicide against an F-15 fighter pilot involved in last spring's shootdown of two U.S. helicopters over Iraq, the Pentagon announced Thursday.

In addition, five officers on board the AWACS radar plane that oversaw the action will face dereliction of duty charges, the announcement said. Twenty-six people were killed April 14 in one of the military's deadliest "friendly fire" incidents.

Lt. Col. Randy W. May, of the 53rd Fighter Squadron based in Spangdahlhem, Germany, was charged with dereliction of duty in addition to the negligent homicide charges. If he is found guilty of the negligent homicide counts, he could be sent to pris-

Please see **COPTER**/4A

# 737 crash kills 131

## Air disaster is nation's worst in 7 years

AP Laserphoto

**A woman hugs her mother, left, after the mother arrived on a USAir flight from Pittsburgh to Chicago's O'Hare International Airport on Thursday. Flight 427 from Chicago crashed near Pittsburgh, killing all 131 people aboard.**

**Associated Press**

ALIQUIPPA, Pa. — A USAir jetliner nose-dived into a ravine while trying to land near Pittsburgh on Thursday, killing all 131 people on board. It was the deadliest crash in the United States in seven years.

Flight 427 originated in Chicago and was to stop in Pittsburgh before continuing to West Palm Beach, Fla. as Flight 8961.

"I looked up and there it was," said Tom Michel, who was at a gas station near the crash site. "It was just coming straight down. I was screaming for everybody to run. It looked like it was under full power and he just went straight in."

Air traffic controllers said they lost contact with the plane when it was about seven miles from the airport, said Pat Boyle, a spokesman for the Allegheny County Department of Aviation. There were no indications of any problems on the flight and a report of an explosion before the crash could not be confirmed, he said.

Michel said there was a "big boom and the sky lit up. There was black smoke everywhere and that was it."

Witnesses reported a gruesome carnage in a clearing on a heavily-wooded ravine.

"All we saw was body parts hanging from the trees," said Denise Godich, a nurse who was one of the first at the scene. "There were people everywhere. You could just see parts of them."

Another eyewitness said pieces of plane and baggage were scattered throughout the area.

A pilot, nurse and paramedic landed in a medical helicopter and walked

Please see **CRASH**/4A

## Voters purged from rolls have month to 're-up' for Nov. 8 general election

**By Michael Kashgarian**
Staff Writer

Midlanders who are not registered to vote — including those who were purged from registration rolls in August — have a month to do so in order to be able to vote in the Nov. 8 general election.

Within the next few weeks, various civic organizations will be setting up booths and going door to door to register people. Registration applications also are available at the Elections Administration office, 709 W. Washington Ave.

"If they walk into this office (Elections Administration) it's got to be by Oct. 7. But if they mail it in, it must be postmarked on or before the Oct. 10," said Pat Eastup with the Midland County Elections Administration office.

Typically, a surge of registrations are seen before a general election, Ms. Eastup said. "Our office has already started to be busy," she said.

As of Thursday, 52,411 Midlanders

Please see **VOTERS**/4A

**Shrine chairs**

**Manuel Marquez installs folding chairs at La Promesa Shrine at Our Lady of Guadalupe Catholic Church. The shrine eventually will seat 1,500.**

Joe D. Williams
Reporter-Telegram

## Carville, Matalin: Political odd couple offer '92 race insights

**By John King**
Associated Press

WASHINGTON — They are arguing again. Or still. One minute it's over whether President Bush should have dumped Dan Quayle, the next over whether an election night call was to console or to gloat.

"I was worried," he says.

"I felt like you were calling to rub it in," she says, sniffing.

"I would never," he shoots back.

James Carville and Mary Matalin are this way over lunch, on the phone, in the car and, now all the way through 478 pages of their new book, "All's Fair," a running account of the 1992 presidential election from America's political odd couple.

He was the master strategist of Bill Clinton's campaign; she was political director of the Bush re-election effort. She hat-

Please see **INSIGHTS**/4A

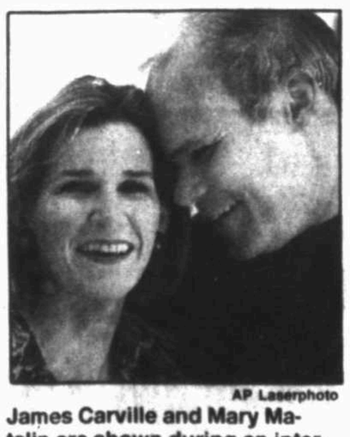

AP Laserphoto

**James Carville and Mary Matalin are shown during an interview in Washington on Wednesday.**

## Crime drops, DPS says; city, Odessa post mixed numbers

**Associated Press**

AUSTIN — The Texas Department of Public Safety reported Thursday that crime dropped in the first half of 1994.

The number of crimes committed and the rate per 100,000 people were down in all major categories, the DPS said.

---

**In Midland, the total number of crimes reported by the Midland Police Department declined by 14.4 percent, from 2,587 during the first six months of 1993 to 2,215 for the same period this year. The number of crimes was up, however, in the categories of murder, robbery and burglary. Crime rates dropped for rape, aggravated assaualt, theft and auto theft.**

**The number of murders increased from zero to four, robbery reports were up from 39 to**

Please see **CRIME**/4A

# 10¢ SATURDAY SALE!

## ONE DAY ONLY! SAT. SEPT. 10, 1994

**Tomato Sauce**
8 OUNCE CAN
*YOU PAY ONLY ONE*

**Homestyle Biscuits**
7.5 OUNCE CAN
*YOU PAY ONLY ONE*

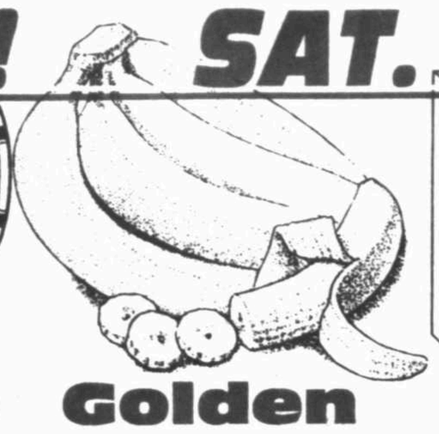

**Golden Bananas**
SNACK FRUIT FAVORITE!
*YOU PAY ONLY ONE*

**Mac & Cheese**
7.25 OUNCE BOX
*YOU PAY ONLY ONE*

**Ramen Noodles**
3 OUNCE BAG
*YOU PAY ONLY ONE*

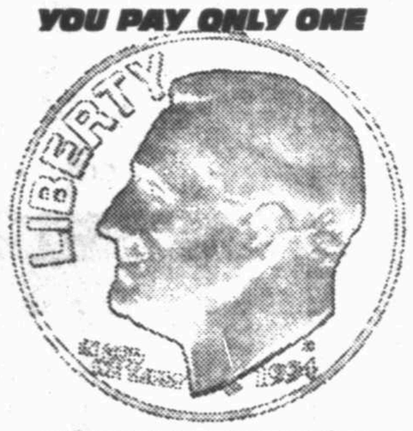

**LIMIT 6 PLEASE**
**THEREAFTER-20¢ EA.**

**LIMIT 6 PLEASE**
**THEREAFTER-25¢ EA.**

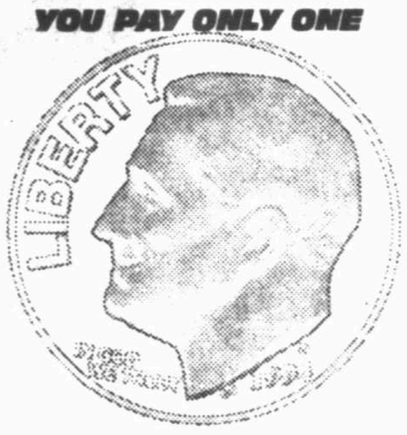

***EACH BANANA***

**LIMIT 6 PLEASE**
**THEREAFTER-29¢ EA.**

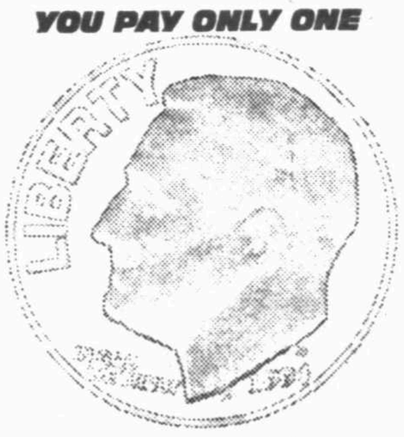

***NO LIMIT!***
***BUY ALL YOU WANT!***

**Lawry Taco Spice & Seasoning Mix** 10¢
(LIMIT 6 PLEASE) ..... 1.25 OUNCE PACKAGE

**Wyler's Drink Mixes** 10¢
UNSWEETENED-MAKES 2 QUARTS ..... EACH PACKET

**Kool-Aid Kool Bursts** 10¢
When You Buy Two (2) 6-Pack Btls. at $1.99 each, *YOU GET A THIRD 6 PACK FOR ONLY*

**Golden State Motor Oil** 30 Wt., 40 Wt. or ATF 10¢
When You Buy Four (4) Qt. Btls. at 69¢ each, ..... *YOU GET A FIFTH QT. BTL. FOR ONLY*

**Marquee Cold Caps** 10¢
When You Buy One (1) 10 Ct. Pkg. at $2.19 each, *YOU GET A SECOND 10 CT. PKG. FOR ONLY*

**Marquee Plastic Bandage Strips** Asst. 10 to 60 Ct. Pkg. 10¢
When You Buy Any One (1) Pkg. at $1.79 each, *YOU GET A SECOND PACKAGE FOR ONLY*

**IGA Pork Sausage Roll** 10¢
When You Buy One (1) 1 Lb. Roll at the Reg. Price, *YOU GET A SECOND 1 LB. ROLL FOR ONLY*

**IGA Wafer Thin Lunchmeats** Asst. 10¢
When You Buy Two (2) 2.5 oz. Pkgs. at the Regular Price, *YOU GET A THIRD PKG. FOR ONLY*

**IGA Tablerite All Meat Franks** 10¢
When You Buy One (1) 12 oz. Pkg. at the Regular Price, *YOU GET A SECOND PKG. FOR ONLY*

**Tangy & Juicy Limes** 10¢
(NO LIMIT-BUY ALL YOU NEED) ..... EACH ONLY

**Sweet & Juicy Oranges** 10¢
(NO LIMIT-BUY ALL YOU NEED) ..... EACH ONLY

**Watermelon Halves or Quarters** 10¢ LB.
(NO LIMIT-BUY ALL YOU NEED) ..... NOW ONLY

**Orange Juice**
12 OUNCE CAN
***WHEN YOU BUY TWO (2) CANS AT 99¢ EACH, YOU GET A THIRD CAN FOR ONLY ONE THIN***

**Green Cabbage**
FRESH & CRISP
***NO LIMIT! BUY ALL YOU NEED! YOU PAY ONLY 10¢ PER POUND!***

**Soft Drinks**
2 LITER BOTTLE
***WHEN YOU BUY TWO (2) BTLS. AT 79¢ EACH, YOU GET A THIRD BTL. FOR ONLY ONE THIN***

**Rainbow Pot Pies**
7 OZ. PACKAGE
***WHEN YOU BUY THREE (3) BOXES FOR $1.00, YOU GET A FOURTH BOX FOR ONLY ONE THIN***

**Potato Chips**
5.5 TO 6 OZ. BAG
***WHEN YOU BUY TWO (2) BAGS AT $1.69, YOU GET A THIRD BAG FOR ONLY ONE THIN***

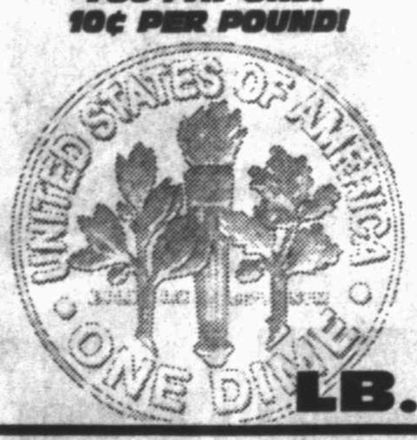

LB.

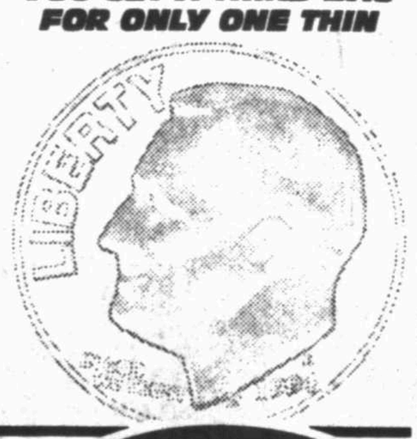

# Fiesta Foods IGA

**MIDLAND, TX** •2200 Rankin Hwy •712 W. Scharbauer Dr. •1116 N. Midkiff

# Population group hammers out abortion compromise

CAIRO, Egypt (AP) — With anger growing over the Vatican's hard-line stance on abortion, negotiators at the U.N. population conference Thursday hammered out what they called a last-chance compromise on the explosive issue.

A special committee assigned to write the provision on unsafe abortions agreed on a compromise text Thursday night. The main negotiating committee was expected to consider the new language today.

But even if the compromise succeeds, the controversy at the conference won't end because negotiators still face other contentious provisions of the meeting's 20-year action plan.

The main committee is expected to consider sections on reproductive and sexual health today that refer to "fertility regulation" — a phrase the Vatican views as a code word for abortion — and adolescent sexuality.

To address the concerns of some nations on Thursday, the World Health Organization's definition of unsafe abortion was added to the section on abortion as a health issue.

To show how minutely the wording has been worked over, a new draft of the proposed compromise changes "legal" abortion — which the Vatican opposed — to abortion that "is not against the law."

The compromise drafted on Thursday is a revision of the version put forward earlier this week by the European Union and backed by the United States, Nordic nations and several Muslim countries including Iran and Pakistan.

That text places priority on making family planning available to reduce the need for abortions. It says abortion should not be encouraged as a method of family planning and its legality should be left to individual countries.

Both Biegman and Dr. Nafis Sadik, the conference secretary-general, said they do not expect the Vatican to sign on to the 20-year blueprint to slow the world's population boom.

# Israel offers piece of Golan for peace with Syria

TEL AVIV, Israel (AP) — Israel is offering to withdraw from a slice of the Golan Heights for a three-year test period as a first step toward peace with Syria, Prime Minister Yitzhak Rabin told the Cabinet Thursday.

But Jewish settlers charged Rabin has already secretly agreed to withdraw over the three years from all of the strategic plateau, seized in the 1967 Middle East War from Syria and annexed in 1981.

With Cabinet ministers predicting an agreement may be only months away and Syria's foreign minister quoted as seeking a "warm peace," Israel was rife with speculation on what kind of deal was in the offing.

**Peace treaty with Syria is considered most important of all.**

A peace treaty with Syria is considered the most important of any with Israel's neighbors, despite progress with the Palestinians and Jordan over the past year. A treaty with Syria, the most serious military threat to Israel, would bring the other Arab states to accept a full peace.

Rabin maintained he was not committed to any final borders.

"We have no agreement with the Syrians on the line we will reach at the end of negotiations," said a statement from Rabin's office faxed to The Associated Press.

Israel was offering to pull back partially, possibly without dismantling any settlements. The withdrawal would be followed by a three-year period to test the normalization of relations between Israel and Syria, the statement said. The two sides would then negotiate a further withdrawal.

Syrian Foreign Minister Farouk Sharaa rejected an extended withdrawal. "From a logistical point of view there is no need for a long period to conclude the withdrawal," he told Dutch television. "It doesn't need years."

# Upset Sarajevans attend popeless Mass

SARAJEVO, Bosnia-Herzegovina (AP) — Tearful and angry faithful gathered at Sarajevo's cathedral Thursday for a Mass left hollow by the absence of the pope, as John Paul II, grounded in Italy by security fears, called on Serbs, Croats and Muslims to forgive.

The Vatican this week called off a one-day visit to the Bosnian capital planned for Thursday, saying the pope feared for the safety of the crowds that would have turned out to see him and worried that his pilgrimage could aggravate tensions in the besieged city.

The pope addressed the people of Sarajevo on radio and television and delivered the same sermon he had planned to give if he had been present in the Bosnian capital.

"The spiral of 'wrongs' and 'punishments' will never stop if forgiveness does not come at a certain point," he said. "To forgive does not mean to forget. If memory is the law of history, forgiveness is the power of God."

Matilda Sagolj said she cried when she heard the pope's words in Serbo-Croatian, broadcast from the courtyard of his summer residence in Castel Gandolfo, near Rome.

"I am sorry, I am so sorry," she said, breaking into tears again. "His arrival meant almost everything to me, and now I feel terrible."

A papal envoy, Monsignor Francesco Monterisi, said in Sarajevo that the pope still hoped to visit "in one of the next few days, in the near-future." But with security still a nightmare, it was unclear what would make the pontiff change his mind.

Sarajevo has been under Serb siege since April 1992, when Bosnia's Serb minority rebelled against a decision by the republic's Muslims and Croats to secede from Serb-dominated Yugoslavia.


HONG KONG CUSTOM TAILORS IN MIDLAND

Specializing in hard to fit sizes, individually tailored for you. 10,000 fabrics to choose from. Made to measured suits, sport coats, slacks, top coats, shirts and formal tuxedos.

6 Custom-made shirts with monogram $199.00

SAVE 33% to 50%

Sharkskin Silk/Wool Suit ..... $339.00
Italian Pure Silk Suit ..... $359.00
English All Wool Year Round Suit ..... $349.00
English Terylene/Wool All Year Round Suit ..... $339.00
English Herringbone All Wool Suit ..... $369.00
British Navy Blue All Year Round Wool Blazer .... $259.00
British Cashmere Wool Sport Coat ..... $289.00

Call or visit Mr. S. Gary
Holiday Inn - Country Villa
Tel: (915) 697-3181 10 a.m. to 8 p.m.
4300 W. Hwy. 80
Sept. 7 - 8 - 9 - 10
Wed. - Thurs. - Fri. - Sat.

CRACKED WINDSHIELD?
ROCK CHIP? STONE DAMAGE?
• Repair Now • Save Money • We Come To You
BREAK-AWAY WINDSHIELD REPAIR
553-8888
Guaranteed Ultra B-O-N-Ds, INC. Patented Process
COUPON SPECIAL EXTENDED TO SEPT. 15, 1994
ROCK CHIPS $25 or $10 OFF CRACK REPAIR
With This Ad

AUCTION
ABSOLUTE TO THE HIGHEST BIDDER
Nominal or No Reserve

Divorce Dispute

A major Rug Dealer of Oriental rugs has gone through a divorce settlement. As a part of court order, his spouse was awarded half of the inventory. In order to avoid BANKRUPTCY, he must raise immediate cash. All rugs will be auctioned regardless of market value.

High Value Antique & New Persian & Oriental Rugs
Sizes from 2x3 up to palace sizes & plenty of hall runners.
Chinese, Mashad, Tabriz, Kashan Porcelain pieces, crystal vases, bronze sculptures, furniture pieces.

HOLIDAY INN - MIDLAND
4300 W. Highway 80
SATURDAY SEPT. 10th at 2 P.M.
Auct. Eddie Zarchoni #09453 Note: Doors open at 1 p.m. for public preview
PHONE: 1-800-572-4990 TERMS: Check with ID, Cash, Visa, MC & Amex

SPECIAL
16" LARGE 3-TOPPING PIZZA
With An Order Of Breadstix & 2 Liter Pepsi
13.99 + Tax
Exp 9-30-94
4322 Andrews Hwy.
699-7175

MEN'S SPORTSWEAR CLEARANCE
50% OFF

50% OFF MEN'S DESIGNER SPORTSWEAR
• knit sportshirts
• woven sportshirts
• shorts
Stripes, plaids and solids from our **most famous makers'** spring and summer collections. Orig. $32-$75, **now 16.00-37.50.**

50% OFF MEN'S SPORTSHIRTS
• Roundtree & Yorke
• Grand Slam
• St. Durand
A wide selection of short-sleeved solids, stripes, prints and plaids. Cotton and cotton-rich blends. Orig. $18-$38, **now 9.00-19.00.**

50% OFF MEN'S SHORTS
• Levi's® Dockers
• Haggar
• denim
Don't miss the savings on these summer favorites. Lots of styles in cool 100% cotton. Orig. $20-$50, **now 10.00-25.00.**

50% OFF MEN'S ACTIVEWEAR
• Nike
• Russell
• Columbia
For summer sports and much more, a super group of men's activewear in easy-wear fabrics. Orig. $15-$30, **now 7.50-15.00.**

Selected styles. Selection varies by store. Interim markdowns have been taken. All items subject to prior sale.

SHOP DILLARD'S MIDLAND PARK MALL. MONDAY THRU SATURDAY 10-9; SUNDAY 1-6.

Dillard's

## WEATHER WATCH

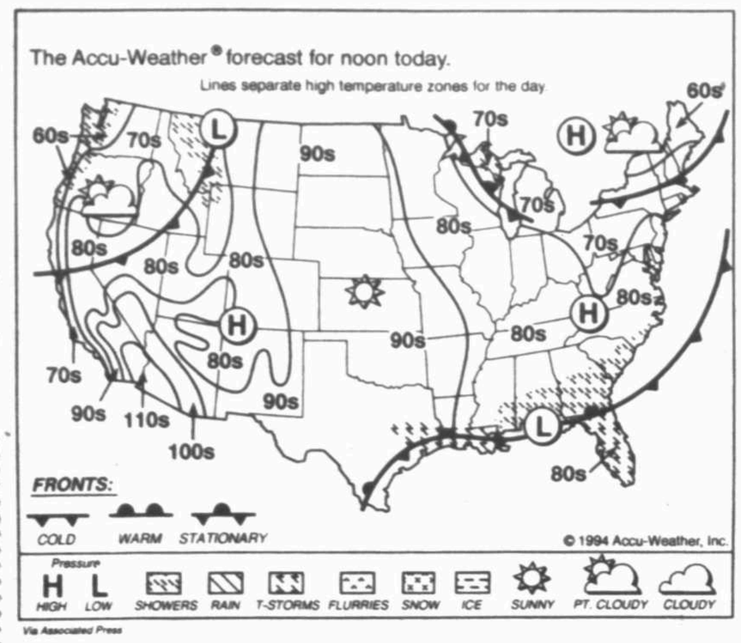


Via Associated Press

# Sun sails basin into weekend

**Staff Report**

Today's forecast calls for sunny skies with a high near 90 and southeast winds at 5-15 mph. Tonight should be clear with a low in the lower 60s, according to the National Weather Service in Midland.

Saturday should be sunny with a high in the lower 90s.

After an overnight low of 63, Thursday's high reached 86, compared to the record high for that date of 100 set in 1989. The record low was 53 set in 1956.

STATE

Heavy rain washed over much of the state Thursday, accumulating up to 4 inches near Mineral Wells and flooding low water crossings around Possum Kingdom Reservoir, while lightning caused damage in Central Texas.

An explosion at an oil storage tank was triggered by a lightning strike near Donie, with a resulting blaze destroying a total of five tanks and three trucks. Two people sustained minor injuries.

Winds approaching 50 mph were observed briefly at Dallas Love Field.

Skies in North Texas were cloudy. Winds were generally from the south at 5 to 10 mph. Temperatures ranged from 71 degrees at Abilene to 88 degrees at Lufkin and Temple.

Today's forecast for North Texas calls for partly cloudy skies with highs from 87 to 93 degrees.

A flash flood watch was in effect for the Hill Country and south-central Texas through Thursday night. Thunderstorms brought about 2.9 inches of rain to Austin.

A Lower Colorado River Authority river gauge recorded a change from 4.2 feet to 22.6 feet on Walnut Creek, near Bastrop.

Showers and thunderstorms were scattered over the Hill Country, south-central Texas, the coast and lower Rio Grande Valley. Otherwise, skies were mostly cloudy.

NATION

Heavy thunderstorms drenched much of Texas on Thursday, flooding streets and houses, while record heat baked the West and clouds scattered showers across the Great Lakes.

Storms deluged areas from the Texas Panhandle to the south-central part of the state. More than 5 inches of rain fell in the Austin area, and the Walnut Creek rose from 4.2 feet to 22.6 feet in just two hours.

More than 5 inches of rain fell in Hutto in two hours and 2 inches fell in just one hour at San Antonio. The heavy rains flooded some streets and houses, and swept away fences and propane tanks. Strong winds downed trees southwest of Clifton.

Farther north, heavy rain caused flooding that washed away a motor home southeast of San Angelo, the National Weather Service said. There were no reports of injuries. Rain also flooded streets in Abilene and Amarillo.

A flash flood watch was posted for areas of southern Texas.

Much of the Southwest and West sweltered in the heat. The mercury rose to 109 at Paso Robles, Calif., breaking by 1 degree the record for the day set in 1992.

## Midland statistics

FORECAST

Today: sunny, high near 90, southeast winds at 5-15 mph.

Tonight: clear, low in the lower 60s.

Saturday: sunny, high in the lower 90s.

NATIONAL WEATHER SERVICE READINGS:

| | |
|---|---|
| Yesterday's High | 86 degrees |
| Overnight Low | 63 degrees |
| Sunset today | 8:02 p.m. |
| Sunrise tomorrow | 7:30 a.m. |
| Precipitation: | |
| Last 24 hours | 00.00 inches |
| This month to date | 00.26 inches |
| Year to date | 08.36 inches |

LOCAL TEMPERATURES:

| | | | |
|---|---|---|---|
| 6 p.m. | 83 | 6 a.m. | 64 |
| 7 p.m. | 78 | 7 a.m. | 64 |
| 8 p.m. | 75 | 8 a.m. | 68 |
| 9 p.m. | 74 | 9 a.m. | 72 |
| 10 p.m. | 72 | 10 a.m. | 68 |
| 11 p.m. | 70 | 11 a.m. | 71 |
| midnight | 68 | noon | 75 |
| 1 a.m. | 69 | 1 p.m. | 79 |
| 2 a.m. | 68 | 2 p.m. | 83 |
| 3 a.m. | 61 | 3 p.m. | 84 |
| 4 a.m. | 66 | 4 p.m. | 84 |
| 5 a.m. | 65 | 5 p.m. | 85 |
| | | 6 p.m. | 81 |

## Area forecast

**West Texas: Permian Basin**/Upper Trans Pecos — Today, sunny. Highs around 90. Tonight, clear. Lows in the lower 60s. Saturday, sunny. Highs in the lower 90s. Saturday night, fair. Lows in the mid-60s. Sunday through Tuesday, partly cloudy days and fair nights. Lows in the mid-60s. Highs in the lower 90s. Concho Valley/Edwards Plateau — Today, mostly cloudy with a chance of thunderstorms. Highs in the mid-80s to around 90. Tonight, mostly cloudy with a chance of thunderstorms. Lows in the mid- to upper 60s. Saturday, becoming partly cloudy. A slight chance of showers and thunderstorms. Highs in the upper 80s to lower 90s. Saturday night, partly cloudy. Lows in the mid- to upper 60s. Sunday through Tuesday, partly cloudy days and fair nights. Lows in the mid- to upper 60s. Highs around 90 to the lower 90s.

## Texas temperatures

| | Hi | Lo | Ppn |
|---|---|---|---|
| Abilene | 75 | 64 | .55 |
| Alpine | 84 | 58 | |
| Amarillo | 81 | 57 | .44 |
| Austin | 83 | 68 | 2.92 |
| Beaumont-Port Arthur | 91 | 73 | |
| Bryan-College Station | 91 | 74 | .01 |
| Corpus Christi | 94 | 73 | |
| Dallas | 85 | 75 | |
| El Paso | 96 | 64 | |
| Fort Worth | 82 | 75 | |
| Galveston | 88 | 82 | |
| Houston | 91 | 75 | |
| Laredo | 94 | 76 | |
| Lubbock | 87 | 59 | .29 |
| Marfa | 82 | 56 | .01 |
| San Angelo | 79 | 65 | 1.99 |
| San Antonio | 77 | 70 | .92 |
| Waco | 84 | 74 | .02 |
| Wink | 88 | 66 | |

## Weather elsewhere

| | Hi | Lo | Prc | Otlk |
|---|---|---|---|---|
| Albuquerque | 90 | 61 | | clr |
| Atlanta | 81 | 67 | .01 | cdy |
| Atlantic City | 81 | 50 | | clr |
| Baltimore | 82 | 54 | | clr |
| Boston | 81 | 60 | | clr |
| Chicago | 80 | 60 | | clr |
| Cleveland | 79 | 52 | | clr |
| Denver | 89 | 57 | | cdy |
| Detroit | 83 | 53 | .13 | cdy |
| Flagstaff | 80 | 45 | | clr |
| Indianapolis | 82 | 54 | | clr |
| Kansas City | 86 | 57 | | clr |
| Las Vegas | 103 | 79 | | clr |
| Los Angeles | 89 | 66 | | clr |
| Louisville | 82 | 58 | | clr |
| Memphis | 84 | 61 | | cdy |
| Milwaukee | 80 | 62 | .02 | cdy |
| Nashville | 81 | 56 | | cdy |
| New Orleans | 93 | 73 | | cdy |
| New York City | 83 | 59 | | clr |
| Oklahoma City | 82 | 64 | .08 | clr |
| Orlando | 90 | 69 | 1.15 | m |
| Philadelphia | 82 | 57 | | clr |
| Phoenix | 107 | 82 | | clr |
| Portland,Ore. | 68 | 58 | .25 | cdy |
| Reno | 84 | 51 | | clr |
| Sacramento | 86 | 55 | | clr |
| St Louis | 84 | 60 | | clr |
| San Francisco | 71 | 57 | | cdy |
| Seattle | 66 | 58 | .60 | cdy |
| Shreveport | 90 | 69 | | cdy |

# VOTERS: Registration opens

(From 1A)

were registered to vote.

On Aug. 16, the Elections Administration purged 5,373 Midland voters because the yellow registration cards — that were mailed out last November — were returned because of change of address.

Anyone who was purged must register again to vote.

Residents who are registered but have changed their addresses since getting the yellow voter card must notify the Elections Administration office by Oct. 7 to vote in their new precincts.

Teen-agers who are coming of age to vote also are encouraged to register.

"You cannot vote until you're 18 but you can register when you're 17 years and 10 months," Ms. Eastup said.

Early voting will begin Oct. 19 and continue, intermittently, through Nov. 4.

Among the political offices that Midland voters will help decide are: U.S. senator, U.S. representative (Districts 19, 21 and 23), governor, lieutenant governor, attorney general, comptroller, treasurer, general land office commissioner, agriculture commissioner, railroad commissioner (two places), supreme court (three places), court of criminal appeals (two places), state board of education, state senator (District 31), state representative (District 82), and justice for 8th Court of Appeals (two places).

Other seats are: district judge (238th, 385th and 318th Districts), county judge, county court at law judge, district clerk, county clerk, county treasurer, county commissioner (precincts 2 and 4), and justice of the peace.

# CRASH: Witnesses report gruesome carnage

(From 1A)

through the site moments after the crash, said Jim Bothwell, director of operations for the STAT MedEvac helicopter service.

"It was total devastation," Bothwell said. "The airplane was in a million pieces and the people inside were in pieces."

An extensive search of the area found no survivors, said Jim Eichenlaub, coordinator of emergency services at the scene.

Emergency crews put out the fire and the search was called off about two hours after the crash. The area was sealed off for the night.

The Boeing 737, which was carrying 126 passengers and a crew of five, went down shortly after 7 p.m. in a field about seven miles from the airport. The airport is 20 miles northwest of Pittsburgh.

"The engines just went dead," eyewitness Sandra Zuback told CNN. "It just blew up."

The weather was clear and USAir spokeswoman Susan Young said the pilot contacted the airport tower as usual on final approach. "There was no indication of any problem," she said.

The plane's black box, which records flight data, was recovered, Eichenlaub said.

Linda Jones said she was standing on her porch when she saw the plane turn to the right, turn over once or twice, and go down behind some trees.

No damage to homes in the area was reported.

"I could smell the fuel in the air," said Debbie Martin of Moon Township, who was at a nearby shopping center. "The explosion sounded like a muffled boom."

The plane was at 6,000 feet when it went off the radar, Boyle said. He said the plane went down at 7:19 p.m., 10 minutes after it was due in at the airport.

Several doctors who were first told to go to the scene were later told not to, hospitals said.

No attempts to remove bodies or debris were expected before today. Emergency coordinators imported four-wheel drives, dune buggies and chainsaws to build a makeshift road so federal investigators could bring in sophisticated equipment Friday to begin reconstructing the crash.

A temporary morgue was being set up at the airport, said Arthur Gilkes of the Allegheny County Coroner's Office. "We were told the prospect of survivors is very slim," he said.

People who had been waiting at Pittsburgh International Airport to meet passengers were taken into a private area and counselors were being brought in.

Young, speaking from USAir headquarters in Arlington, Va., said the passenger list would not be released until the victims' next of kin had been notified.

USAir also was offering counseling at Chicago's O'Hare International Airport. Lisa Howard, a spokeswoman for Chicago's Department of Aviation, said the city also had offered to set up a center for the families of any victims.

Elaine Siegfried was waiting at the airport in Florida for her daughter, Jill Cramer, who was to take the connecting flight from Pittsburgh to West Palm Beach.

When Cramer arrived on a different USAir flight, Siegfried grabbed and hugged her daughter. "We're glad to have her home."

"I'm sad for the people that did not make it," she added.

The crash was the worst in the United States since Aug. 16, 1987, when a Northwest Airlines MD-80 went down while taking off from Detroit Metropolitan Airport, killing 156 people. A 4-year-old girl was the sole survivor.

# BUFFS: Was Napoleon murdered in exile?

(From 1A)

the deposed French emperor; others contend French royalists did him in. And some historians believe Napoleon's love of licorice killed him.

At last year's Napoleonic Society meeting, "people were standing on their chairs shouting at each other" over death theories, La Vean said.

Napoleon was exiled by the British to the remote island of St. Helena off southern Africa in 1815. His health began to fail in 1817; he died in 1821 at 51.

During his exile, the British feared Napoleon might make another comeback, as he had from the Mediterranean island of Elba earlier in 1815 — an adventure that the British barely stopped at Waterloo.

French royalists also wanted to get rid of Napoleon, regarding him as a threat to Louis XVIII's hold on the throne.

Two books, "Murder of Napoleon" by Dr. Ben Weider and David Hapgood, and the soon-to-be published "L'Assassin de Napoleon" by French professor Rene Maury, support homicide, La Vean said.

But if Napoleon's hair contains arsenic, it won't necessarily indicate foul play, said La Vean.

He said arsenic was commonly found in licorice in Napoleon's day, and Napoleon was a licorice addict.

The society asked the FBI to test for poison and DNA after the hair's owner, Dr. Jean Fichou of Rennes, France, agreed to sacrifice a few strands before putting the rest of the lock up for sale.

The remaining 220 hairs are being offered for sale by a Chicago auctioneer. The lock of hair is in a tooled leather box about the size of a cigar box with a glass cover.

The FBI agreed to test the hair out of scientific interest — to discover if traces of poison and DNA can be obtained from so old a sample.

"That's all there is to it from our standpoint," FBI spokesman Paul Bresson said.

The society is hoping to match the DNA findings to tissue of Napoleon's nephew Achille Murat.

If the DNA matches, historians can test thousands of other hair samples purportedly from Napoleon that have turned up since the sale of the hair and the testing of Fichou's sample became public, La Vean said.

And hair samples aren't the only specimens in question. A professor at Columbia University's medical school in New York has what he claims is the emperor's penis.

# CRIME: Richards, Bush squabble on figures

(From 1A)

**50, and burglaries increased slightly from 501 to 515. Reports of rape dropped from 39 to 31, aggravated assaults were down from 134 to 117, thefts dipped from 1,724 to 1,431 and auto thefts were more than cut in half, from 150 to 67.**

**In Odessa, the number of crimes fell 18.5 percent, from 4,491 to 3,661. The number of murder reports remained the same at 6, while robberies increased from 56 to 69. But the number of rapes declined from 19 to 13, aggravated assault dropped from 336 to 215, burglaries were down from 1,094 to 815, theft reports dropped from 2,757 to 2,392 and auto thefts fell from 223 to 151.**

---

"We are encouraged to report that for the last 2½ years, Texas has experienced a continuous decline in the volume of crime," said Col. James R. Wilson, DPS director.

Declines were recorded in all four categories of violent crime — murder, rape, robbery and assault. The three property crime categories — burglary, larceny and motor vehicle theft — also showed declines.

The total number of crimes was down 7 percent from January to June, compared with the same six-month period of 1993. The 1994 total was 530,561 compared with 570,367 the previous year. The overall crime rate dropped 8.9 percent.

The news immediately spilled onto the political campaign trail, where Republican challenger George W. Bush has accused Democratic Gov. Ann Richards of being soft on crime.

Richards said she was gratified by the report.

# INSIGHTS: 'All's Fair' for political odd couple

(From 1A)

ed Clinton, to the point of calling him a "philandering, pot-smoking draft dodger." He says simply, "I love the man."

Somehow through all this they kept their relationship together, got married, and decided to write a book. But for all their behind-the-scenes knowledge, "All's Fair" is no kiss-and-tell collection of embarrassing tales about Clinton and Bush.

"Did I intentionally leave things out because of my loyalty to the president?" Carville said this week. "The answer is obviously yes."

Still, "All's Fair" offers some intriguing glimpses at how each camp viewed critical moments along the way, and how both Carville and Matalin, and those around them in the Clinton and Bush campaigns, grossly underestimated Ross Perot's appeal.

"Never, in our wildest dreams, did we think voters would actually believe the crackpot," Matalin writes.

Another intriguing nugget: the extent to which leaders of the Bush campaign considered urging the president to replace Quayle as his vice president and running mate.

Although Matalin and other Bush aides vehemently denied any dump-Quayle movement was afoot during the campaign, she acknowledges in the book that there was such talk, after the campaign reviewed a "bombshell" poll showing that replacing Quayle might bring Bush a handful of points in the polls. But Quayle's staff got wind of the movement and snuffed it out.

Throughout the book, Matalin is highly critical of her own campaign for its shortsightedness, from underestimating the appeal Pat Buchanan would have in Republican primaries to its stage management of the conservative-dominated GOP convention in Houston.

And she is brutally harsh about the Bush White House operation, particularly during John Sununu's tenure as chief of staff. "The most frustrating, miserable, teeth-gnashing problem for a re-election campaign is weaving into the existing government structure," she writes.

Carville, on the other hand, repeatedly talks about the organizational disarray in the Clinton campaign. And he offers a firsthand account of the stress and fear inside the campaign in the early primaries, when controversies over Clinton's Vietnam draft record and allegations of womanizing nearly drove him from the race.

Carville recalls waking up at 4:30 a.m. the day the Clintons were to appear on "60 Minutes" to discuss their marriage: "I could not stop crying. I don't mean tearing up, I mean sobbing for hours, drained, weeping piteously."

He writes of his awe at Clinton's doggedness as a campaigner and knowledge of issues, and offers only a few, mild complaints: He talks too long when he speaks, has a bit of a temper, left his best debate lines in the rehearsal room.

Oh, and the blind spot. "Everybody's got one," Carville said.

Twice in the book Carville recounts occasions when Clinton appeared disconnected from reality.

First, when the draft and character controversies were sending his poll numbers plummeting in New Hampshire, Clinton blamed his TV ads. Later, Clinton's team showed him a tape of a focus group in which participants used dial meters to register their support or opposition to something or somebody.

# COPTER: 6 Air Force officers face charges

(From 1A)

on for up to 26 years, a Pentagon spokesman said.

May was the most senior of the two fighter pilots involved in the incident. No announcement of charges was made against the other pilot, nor against more-senior officers who were in charge of the operation in northern Iraq. The second pilot has not been identified by the Air Force.

Officials said more charges still could be brought.

Gen. John Shalikashvili, the chairman of the Joint Chiefs of Staff, said in July there were "a shocking number of instances where individuals failed to do their jobs properly."

Still, the number of charges and their severity shocked many inside the Pentagon. Officials said they could not recall any fratricide cases with more charges against officers.

Fifteen U.S. citizens were killed in the downing of the two Army Black Hawk helicopters. In addition, military officers from Britain, France and Turkey and five Kurdish workers employed by the United States were killed.

The aircraft were ferrying members of an international group that had been working with the Kurds in northern Iraq since the end of the Persian Gulf War in 1991.

The identities of those on board the AWACS and their charges include:

■ Maj. Douglas L. Martin, of the Air Combat Command Air Operations Squadron at Langley Air Force Base, Va., who was on board representing the senior general officer in the region. It was his duty to interpret the "rules of engagement" that govern activities in a potentially hostile area. He faces three counts of dereliction of duty, officials said.

■ Capt. Jim Wang, the senior director of the mission crew, five counts of dereliction of duty. The senior director is in charge of the crew working a certain shift on the radar plane.

■ Maj. Lawrence M. Tracey, the mission crew commander, four counts of dereliction of duty. The mission crew commander has overall responsibility for the officers conducting the radar mission on the plane.

■ 1st Lt. Joseph M. Halcli, an en route controller, four counts of dereliction of duty. An en route controller directs certain aircraft that the AWACS can see, such as the F-15s or the Black Hawks.

■ 2nd Lt. Ricky L. Wilson, the tactical area of responsibility controller, four counts of dereliction of duty. The tactical area controller finds and then identifies aircraft in a certain portion of the area the AWACS can see.

The last four are attached to the 963rd Airborne Control Squadron at Tinker Air Force Base, Okla.

This marked the first time that the Pentagon has released any of the names of the pilots and crew members involved in the shootdown.

Pentagon spokesman Col. Doug Kennett said May was the squadron commander, but he said he did not know if May was the pilot who shot first during the incident or if he was the pilot who misidentified the choppers as being Iraqi.

The maximum punishment under the Uniform Code of Military Justice for negligent homicide is dismissal, forfeiture of pay and allowances and confinement for one year for each charge, the spokesman said.

For dereliction of duty, the maximum punishment is dismissal, forfeiture of two-thirds of pay for three months and confinement up to three months.

Kennett said that the charges against the individuals means that they will face proceedings equivalent to a grand jury, known as an "Article 32."

Information from those proceedings will be presented to two senior Air Force generals — one in the United States and one in Europe since that is where the men are based — who will decide whether court martials should be held. The process could take months, officials said.

## Pick 3 Texas

AUSTIN (AP) — The Pick 3 winning numbers drawn Thursday by the Texas Lottery, in order:

**8-5-1**

**Midland Reporter-Telegram**
USPS 0890-5932
A Hearst Newspaper
Published each morning by the Hearst Corporation, Midland Reporter-Telegram Division, 201 E. Illinois St., Midland, TX 79701. Second-class postage paid at Midland, TX 79711. POSTMASTER: Send address changes to the Midland Reporter-Telegram, P.O. Box 1650, Midland TX 79702. Phone number 915-682-5311.
Charles A. Spence, Publisher
James E. Servatius, Editor
Sam E. Bakke, Advertising Director
J.R. Ruiz, Circulation Director
John Maddox, Production Manager
David T. Wedel, Controller

HOME DELIVERY
PAID-IN-ADVANCE

| | 1 Yr. | 6-Mos. | 3-Mos. | 1-Mo. |
|---|---|---|---|---|
| Daily/Sun | $120.00 | $60.00 | $30.00 | $10.00 |
| Sat/Sun | $90.00 | $45.00 | $22.50 | $7.50 |

MAIL RATES — TEXAS/NM

| | 1 Yr. | 6-Mos. | 3-Mos. | 1-Mo. |
|---|---|---|---|---|
| Daily and Sun | $180.00 | $90.00 | $45.00 | $15.00 |
| Sun Only | $120.00 | $60.00 | $30.00 | $10.00 |

MAIL RATES — OTHER USA

| | 1 Yr. | 6-Mos. | 3-Mos. | 1-Mo. |
|---|---|---|---|---|
| Daily and Sun | $360.00 | $180.00 | $90.00 | $30.00 |
| Sun Only | $120.00 | $60.00 | $30.00 | $10.00 |

Foreign and other rates furnished upon request. All subscriptions payable in advance.

# Thousands of Haitians rally against possible U.S. invasion

■ Some observers claim rally may have been staged for media, others say newly barricaded roads suggest regime's taking threats seriously.

**Associated Press**

PORT-AU-PRINCE, Haiti — Thousands of supporters of Haiti's military-backed regime rallied Thursday against a U.S. invasion that Clinton administration officials have described as a certainty.

The army barricaded roads near police headquarters and the Presidential Palace with concrete sewer pipes, a sign it is taking the invasion threat seriously. The pipes replaced piles of sandbags that had washed away.

Many supporters of the ousted elected president, Jean-Bertrand Aristide, and even some formerly pro-military businessmen believe a U.S. invasion would be the only way to put their economically devastated nation back on track.

The protest, which drew 2,000 to 3,000 people, was called by the far right. Many participants said they belonged to the Front for the Advancement and Progress of Haiti (FRAPH), a pro-army group blamed for many political slayings since the army ousted Aristide three years ago.

■ Related story/6A

Wearing straw hats to protect them from the sun, the demonstrators shouted in unison, "Aristide is a criminal! Aristide is a Communist!"

Many waved the fliers that bade them to come out and demonstrate. The Creole-language flier passed out among passersby proclaimed "mobilizations to the four corners of our country."

Several top Clinton administration officials in the past week have said intervention is a certainty. U.S. Marines who would take part in any invasion launched military exercises Wednesday on an island off Puerto Rico.

At a regional summit in Brazil, the U.S. undersecretary of state for Latin American affairs said an American-led force will invade "without any question" unless the generals cede power.

"Haiti's rulers should not fool themselves into thinking the international community is not serious," the undersecretary, Alexander Watson, said.

The invasion was expected to be "very short, a few days," he said. But multinational forces would remain several weeks or months to retrain Haiti's army and ensure that democratic institutions are free of military pressure, he said.

Most Latin American leaders have opposed a military solution to the crisis.

## Protestant gunmen weigh response to IRA cease-fire

BELFAST, Northern Ireland (NYT) — Commanders of Protestant gunmen said Thursday that they were weighing how to respond to the cease-fire declared last week by the Irish Republican Army and indicated that, given certain assurances, they might call a cease-fire of their own.

Although their statement Thursday did not say so explicitly, the tone suggested that the Protestant militants were now taking the cease-fire seriously and were open to the idea of abandoning their campaign of violence intended to scuttle the IRA cease-fire.

Protestant paramilitary organizations have struck three times since the cease-fire took hold eight days ago. They gunned down and killed a Catholic man repairing a car in Belfast, shot at another man in a separate incident, and set off a bomb near the press office of Sinn Fein, the IRA's political branch.

Because of fears that continuing violence could rupture the IRA's restraint and break the cease-fire, leading to further bloodshed, Thursday's communique was generally welcomed and taken as a sign that, at least for the moment, a campaign of unbridled terror from the Protestant side was unlikely.

The statement was issued by the Combined Loyalist Military Command, an umbrella group that combines the two main paramilitary organizations, the Ulster Volunteer Force and the Ulster Freedom Fighters. The two have been waging a war of reprisal and assassination whose death toll has lately been even higher than the IRA's.

## Allies leave Berlin; Germans take control

BERLIN (AP) — Germany closed the book on the Cold War on Thursday, bidding this once-divided city's Allied protectors goodbye with a grand military ceremony on a scale not seen in Berlin since World War II.

For Germany's army, which took symbolic control of Berlin after 49 years of protection by foreign armies, it was a day of pride and promise for the future. For young leftists, whose hoots and whistles could be heard blocks away, the military display was an echo of a shameful past.

The ceremony began with dignitaries walking across the once off-limits Pariser Platz in the Soviet-occupied section of the city, and ended with helmeted soldiers marching by torchlight before the gleaming Brandenburg Gate.

British Prime Minister John Major, French President Francois Mitterrand of France and U.S. Secretary of State Warren Christopher led their country's delegations for the sentimental sendoff, which was attended by dozens of American, British and French veterans of Berlin duty.


LACKS Texas Size Sale

ALL STORES OPEN SUNDAY!

Savings as BIG as Texas in Every Department!

Lacks Has Your Style!

90-265 90-005 90-444

SOFA CHOICE!

Country, Wood Trim or Contemporary $599.99 Sofa

Loveseat $569.99 Reg. $899.99-$999.99

0% Interest for 12 Months*

Our Biggest Event of the Year!

RECLINER CHOICE!

Action Massage-n-Heat® Rocker Recliner or La-Z-Boy Swivel Rocker Recliner

$299.99 Reg. $499.99-$549.99

85-41 LA-Z-BOY 85-66-15

5 Pc. Brass and Glass Dinette

Features 43" octagonal glass top table with beveled edge. Includes 4 arm chairs with tilt/swivel and casters. Reg. $1099.99 84-151-1/4

$599.99 5 Pc.

FREE VCR! with purchase

Quality Name Brands! TOSHIBA

Toshiba 48" Widescreen

Programmable channel scan, color P-I-P, front surround sound, parental channel lock. Reg. $2679.98 70-204-4/72-135

$2199.99 2 Pc.

FREE VCR With PURCHASE!

Action Modular Group

Includes left arm double-reclining sofa with drawer and fold-down tray table, wedge unit, right arm loveseat with full-size innerspring bed. Reg. $3399.99 91-012

$1999.99 3 Pc.

Everything for Your Home!

French Styling by Bassett

"Chalon" French styling, cherry finish on cherry solids and veneers and select wood products. Includes 64" door dresser, landscape mirror and full/queen panel headboard. (King size headboard available). Reg. $1199.98 92-63

$799.99 3 Pc. Chest $369.99 Night Stand $199.99

Contemporary Entertainment Center

Black matte with grey "birds-eye" pattern and mirror panel. Holds TV, VCR, pull-out media storage behind mirror door. Reg. $699.99 95-343-1

$499.99

Daewoo 2-Head VCR

Features easy programming, digital auto tracking, 1-year/8-event programmable timer, and more. Reg. $249.99 72-110-0

$199.99

Great Prices & Terms! only at...

Lacks

*Offer good September 6 through October 3, 1994. Qualified customers can purchase any items in stock with 0% interest for 12 months, subject to a minimum purchase of $699 and a minimum down payment of $75. All interest charges will be shown on the contract but will be deducted if contract is paid as agreed and the account balance is paid in full on or before 12 months from the date of purchase. Offer does not apply to previous purchases.

LACKS OF MIDLAND
3111 W. Cuthbert
Mon.-Fri. 10-7 Sat. 10-6 Sun. 1-5



WOMEN'S & MEN'S CLOTHING • TABLETOP • GIFTWARE • FORMALWEAR • MEN'S & WOMEN'S SHOES • ANTIQUE FURNITURE • GOURMET FOODS • CHILDREN'S GIFTS

CELEBRATING NEW BEGINNINGS
WITH OUR FRIENDS

GRAND OPENING WEEK - SEPTEMBER 5 -10
WE WILL GIVE AWAY A
**$100 GIFT CERTIFICATE EVERY DAY**
SO COME BY AND REGISTER OFTEN

Swartz
ACCENTS FOR LIVING

PLAZA OAKS 2101 WEST WADLEY AT GARFIELD MIDLAND TELEPHONE 682.7777

# 7 supply ships may be used for Haiti invasion

**Sen. Kay Bailey Hutchison joins other GOP leaders against invasion saying 'I do not think it is in our interest to spill American blood in Haiti.'**

WASHINGTON (AP) — The Pentagon added to the chorus of saber-rattling in Washington Thursday by announcing it was activating seven supply ships as "part of preparations for potential operations in Haiti."

The ships, at five ports on the eastern and southern coasts, will be ready to sail within four days to "carry just about anything in the U.S. Army and Marine Corps arsenal," Defense Department spokesman Col. Doug Kennett announced at a Pentagon briefing.

"We obviously are prepared to go into Haiti one way or another to return democracy there, and we're ready to carry out whatever orders are presented to us by the president," Kennett said.

Asked about the Pentagon's preparations for such an operation, Kennett added, "Obviously, prudent planning continues at all levels of the military and the government. Patience is obviously running out with the senior leadership of the country."

Rarely is such overt language used in connection with potential military operations, but such a tone has been prevalent in Washington in recent days.

On Wednesday, Secretary of State Warren Christopher warned the Haitian military leaders their days are "definitely numbered," and that they will be evicted by military force if they don't step down voluntarily.

As preparations for a possible invasion mounted, so did criticism.

"The administration has spent plenty of time in the last few weeks lobbying the United Nations and the Caribbean Community, but they have yet to make a convincing case to Congress or the American people," Senate Republican Leader Bob Dole said in a statement.

"In my view, there ought to be full congressional debate of the proposed Haiti invasion — even if President Clinton chooses not to come to Congress on his own," Dole said.

Sen. Kay Bailey Hutchison, R-Texas, campaigning for re-election before a group of retired generals in San Antonio, drew applause by saying "I do not think it is in our interest to spill one drop of American blood in Haiti."

Sen. Charles Grassley, R-Iowa, speaking in his home state, predicted an invasion within days and added: "I think there will be some American blood shed if we invade."

The seven ships being activated normally are maintained in a reduced operating capacity.

Three are located in Jacksonville, Fla.; the others are in Baltimore, Wilmington, N.C., Beaumont, Texas, and Orange, Texas.

The ships can carry "track vehicles, M-1 tanks, whatever an Army force was deemed necessary that they have," Kennett said.

But the spokesman declined to say exactly where the ships will drop their supplies.


ADMISSION TO SEPTEMBERFEST

$4.00 Adults
$3.00 Children 6-17 and Senior Citizens
FREE Children 5 and under

Advertising Courtesy of Midland Reporter-Telegram


# Jackson newlyweds open MTV awards

NEW YORK (AP) — And the award for upstaging its own award program: Once again, it's MTV!

Sure, the music channel was handing out its 11th annual MTV Video Music Awards on Thursday night, with lots of big-name nominees. But the pre-party focus was on newlyweirds Michael and Lisa Marie Presley-Jackson, who opened the show with their first live television appearance as husband and wife.

"Please welcome Mr. and Mrs. Michael Jackson," the announcer intoned as the program went on the air.

"I'm very happy to be here. And just think, nobody thought this would last," Jackson said, then planted a big kiss on his wife to the squealing delight of the crowd.

They kept it in the family for the first award. Jackson's sister, Janet, snagged the female video prize for "If." She resisted any temptation she may have had to comment on her brother and new sister-in-law's kickoff to the show, just offering the usual thanks instead.

R.E.M. — which had six nominations — won the direction, cinematography, editing and so-called "breakthrough" awards for its haunting "Everybody Hurts."

The dance award went to "Whatta Man" by Salt-N-Pepa, featuring En Vogue. Aerosmith won the group citation for "Cryin'." And Counting Crows were selected best new artist for "Mr. Jones."

The presenters of the rap prize — which went to Snoop Doggy Dogg's "Doggy Dogg World" — injected some politics into the affair. Chuck D, with Flavor Flav's help, averred that rap was no fad, as some suspected, and that it offers a political forum.

Chuck D said the United States had its own political prisoners and they should be freed. Among those he named: former heavyweight boxing champion Mike Tyson, who's serving time in an Indiana prison for rape.

More boos than cheers arose from the audience.

In presenting a lifetime achievement award to the Rolling Stones, Rolling Stone magazine publisher Jann Wenner talked about how much the enduring rock band had meant to him throughout his life.

"They've inspired me in word and deeds. I took their name for my magazine. And they mean more to me now than ever. I'm a total stone-cold Stones fan, and proud of it," Wenner said.

That provoked Rolling Stones lead singer Mick Jagger to joke.

# Administration opposes term limits imposed by states

WASHINGTON (AP) — State-imposed congressional term limits threaten the election system, the Clinton administration said in its first official word on the volatile campaign issue. Supporters of limits said the opposition "will come back to haunt the president."

The administration's position is stated in an Aug. 31 request filed by Solicitor General Drew Days III seeking permission to participate in Supreme Court oral arguments over the validity of an Arkansas term-limits measure.

Days, the administration's highest-ranking courtroom lawyer, told the court the Arkansas law "poses a particular threat to the federal system in that it makes membership in the Congress dependent on regulation by the states."

The Arkansas measure "contradicts the framers' design, which was to fix the qualifications for office in the Constitution itself, and to deny the power to add further qualifications to both the Congress and the states," Days told the court.

Voters in 15 states have adopted such limits since 1990, and more states are considering them in this year's elections.

Arkansas' term limits were adopted in 1992, while Clinton was governor. He opposed them then.

Press Secretary Dee Dee Myers said Thursday, "The president has generally said over the course of the last 10 years that he has some real reservations about term limits."


Huge Group of Soft Spots® $39.90

"Comfort Our Specialty"
DEE JAY'S SHOES
Imperial Shopping Center • Wadley & Midkiff • 694-7037



HotSpring® Portable Spas
Where America Goes To Relax™

Fall Festival of Savings

Take advantage of the already LOW prices with even FURTHER savings during September! And---you can buy now---RELAX NOW---with NO PAYMENTS 'til February '95! (10% Down payment required) How's that for relaxation! 100% financing also available*

America's #1 selling portable spa - the one that gives you HOT water around the clock at the guaranteed in writing Lowest operating cost of any spa plus the highest Quality, best Performance, and utmost in Dependability!
Choose from 10 models (all in stock)
*ACT NOW...this offer ends Sept. 30.*

New Pools & Repairs

*"End of Season" Discounts now in effect on custom built swimming pools, renovations, gazebos, garden rooms - CALL NOW for FREE on site consultations, designs and estimates.*

*West Texas Largest Volume Spa Dealer*

*OAC. On approved credit.

Hot Spring Spas Plus

We also proudly offer: HOT SPOT, TIGER RIVER SPAS.

San Miguel Square • 3303 N. Midkiff • Midland • 699-5904



REX YOU ALWAYS PAY LESS
SUNDAY 12PM - 6PM
DAILY 10AM - 9PM

Nobody, But Nobody BEATS REX!
LOW PRICES • SELECTION • BRAND NAMES PLUS SERVICE EQUALS BEST VALUES!

WE WON'T BE UNDERSOLD... GUARANTEED!
OUR LOW PRICES ARE GUARANTEED IN WRITING. IF YOU FIND THAT YOU CAN PURCHASE THE IDENTICAL ITEM FOR LESS ANYWHERE ELSE WITHIN 30 DAYS AFTER PURCHASE ANY PLACE IN THE AREA, WE'LL REFUND THE DIFFERENCE PLUS AN ADDITIONAL 25% OF THE DIFFERENCE

35" TV W/SURROUND & UNIVERSAL REMOTE — RCA 35-INCH HOME THEATRE STEREO MONITOR-RECEIVER WITH SURROUND SOUND, BROADCAST STEREO W/dbx® NR & UNIVERSAL REMOTE — $1299
35" TV COLOR P-I-P & REMOTE — TOSHIBA 35-INCH FST® SUPERTUBE COLOR TV WITH COLOR PIC-N-PIC & 44-KEY PREPROGRAMMED REMOTE CONTROL — $1699
52" TV WITH STEREO & UNIVERSAL REMOTE — MAGNAVOX 52" COLOR PROJECTION TV W/STEREO MTS/SAP SURROUND SOUND, COLOR P-I-P & UNIVERSAL REMOTE FOR TV, VCR, CABLE — $1899
52" TV — RCA 52" STEREO HOME THEATRE PROJECTION TV WITH COLOR P-I-P AND UNIVERSAL REMOTE — $1999

COLOR TELEVISIONS
25" TV WITH REMOTE — RCA 25" COLOR TV COMPATIBLE WITH DIGITAL REMOTE, AUTO. PROGRAMMING AND ON-SCREEN DISPLAYS — $239
25" TV WITH REMOTE — MAGNAVOX 25-INCH COLOR TV W/ REMOTE CONTROL, SLEEP TIMER AND ON-SCREEN DISPLAYS — $259
ZENITH 25" ON-SCREEN MENU REMOTE CONTROL — ZENITH 25-INCH COLOR TV WITH ON-SCREEN MENU, REMOTE AND 181-CHANNEL TUNING — $269
31" TV — RCA 31" COLORTRAK PLUS CONSOLE MONITOR/RECEIVER WITH 37-BUTTON UNIVERSAL REMOTE, BROADCAST STEREO, ON-SCREEN SLEEP & ALARM TIMERS — $999
30" TV — TOSHIBA 30" BIG SCREEN TV W/COLOR P-I-P, REMOTE MTS STEREO SURROUND SOUND W/dbx® AND STAND — $779

COLOR TELEVISIONS
20" TV WITH REMOTE — RCA 20" DIAGONAL CABLE COMPATIBLE COLOR TV W/DIGITAL REMOTE & ON-SCREEN DISPLAY — $177
19" TV W/ON-SCREEN DISPLAYS — ZENITH 19" ON-SCREEN MENUS REMOTE CONTROL — ZENITH 19-INCH COLOR TV WITH ON-SCREEN MENUS, REMOTE CONTROL & 181-CHANNEL TUNING — $169
26" TV W/ STEREO COLOR P-I-P & REMOTE — RCA 26" COLORTRAK PLUS STEREO MONITOR/RECEIVER W/ COLOR P-I-P, 41-BUTTON UNIVERSAL REMOTE, ON-SCREEN CLOCK, SLEEP & ALARM TIMERS — $499
ZENITH 27" MTS STEREO REMOTE CONTROL — ZENITH 27" RECEIVER/MONITOR W/MTS STEREO, REMOTE, SLEEP TIMER & ON-SCREEN DISPLAYS — $399

COLOR TELEVISIONS
13" TV WITH REMOTE — MAGNAVOX 13" COLOR TABLE MODEL TV WITH SLEEP TIMER, REMOTE & ON-SCREEN DISPLAY — $149
13" TV WITH REMOTE — RCA 13-INCH COLOR TV W/ CHANNELOCK SCAN REMOTE & ON-SCREEN CHANNEL NUMBER — $139
25" TV — MAGNAVOX 25" COLOR CONSOLE TV W/ TOTAL REMOTE, & 181 CHANNEL CAPABILITY — $369
25" TV W/ STEREO & MULTI-COLOR ON-SCREEN GRAPHICS — MAGNAVOX 25" STEREO MONITOR/RECEIVER W/ MTS/SAP & dbx NR, UNIVERSAL REMOTE & ON-SCREEN GRAPHICS — $319

VCR'S
MAGNAVOX VCR SYSTEM W/ REMOTE ON-SCREEN PROGRAMMING & 8-EVENT 1-Yr. "Smart" Programming — $159
OR RCA CABLE READY HQ VHS VCR SYSTEM W/REMOTE AND 4-EVENT 14-DAY TIMER — $169
4-HEAD MAGNAVOX REMOTE CONTROL — MAGNAVOX 4-HEAD DBL. AZIMUTH VCR W/REMOTE & 8-EVENT 1-YEAR "SMART" PROGRAMMING — $199
JVC Hi-Fi STEREO — JVC HI-FI STEREO VHS VIDEO CASS. RECORDER W/MULTI-BRAND REMOTE & BILINGUAL ON-SCREEN MENU — $269

CAMCORDERS
MAGNAVOX VHS CAMCORDER WITH 8-TO-1 ZOOM LENS, FLYING ERASE HEAD WITH AUDIO-VIDEO DUBBING — $447
GENERAL ELECTRIC 8mm COMPACT CAMCORDER W/REMOTE CONTROL, 2-LUX AND 8:1 ZOOM LENS — $457
JVC — JVC PALM-SIZE CAMCORDER W/ REMOTE CONTROL, 10X POWER ZOOM LENS, HQ & 2-LUX — $599
SHARP — SHARP VHS SLIMCAM CAMCORDER WITH CARRYING CASE, CAT'S EYE 1-LUX & 12:1 POWER ZOOM LENS — $599

CAR STEREOS
AM/FM CAR STEREO CASSETTE PLAYER W/FAST FORWARD, AUTO. STOP AND ADJUSTABLE SHAFT — $13.99
CRAIG IN-DASH AM-FM STEREO RADIO CASS. PLAYER W/AUTOMATIC REVERSE AND FRONT/BACK FADER — $49
PIONEER — PIONEER SUPERTUNER® CASSETTE/RECEIVER W/ANTI-THEFT SYSTEM — $129
JVC — JVC CD RECEIVER W/ AM-FM STEREO RADIO & HI-POWER 4-CHAN. AMP. — $249.99

APPLIANCES
FRIGIDAIRE TRI-ACTION LARGE CAPACITY 2-CYCLE WASHER W/ 2 WASH/RINSE TEMPERATURES — $229
TAPPAN 30-INCH ELECTRIC RANGE W/LIFT-IN LOCK TOP & CHROME PLATED DRIP BOWLS — $217
KELVINATOR 5.0 CU. FT. COMPACT CHEST FREEZER WITH ADJUSTABLE COLD CONTROL — $199
FRIGIDAIRE LARGE CAPACITY FLOWING HEAT ELECTRIC DRYER WITH 2 TEMPERATURES — $199

AUDIO COMPONENTS
SANSUI 55-WATT STEREO A/V RECEIVER W/REMOTE, EQUALIZER & SURROUND — $119
PIONEER 100-WATT QUARTZ SYNTHESIZER RECEIVER W/ FULL FUNCTION REMOTE — $199
CRAIG AM-FM STEREO SYSTEM W/CD PLAYER — $98
PIONEER 100-WATT AM-FM STEREO SYSTEM WITH REMOTE — $489.99

AUDIO COMPONENTS
MAGNAVOX 5 DISC CAROUSEL COMPACT DISC CHANGER & 12-KEY REMOTE — $149
PIONEER MULTI-PLAY COMPACT DISC PLAYER WITH REMOTE CONTROL — $179
FISHER AUTO. REVERSE DOUBLE CASSETTE DECK W/DOLBY • B NR — $99
KLH — KLH PR1230 3-WAY, 12" STEREO SPEAKER — $49 EA.

MAGNAVOX PORTABLE AM-FM STEREO CASSETTE RECORDER W/DYNAMIC BASS BOOST & AC/DC OPERATION Model #AQ5120 — $28
GPX AM-FM CASSETTE PERSONAL STEREO W/AUTO. REVERSE, BASS BOOST SYSTEM, BELT CLIP AND Adjustable Stereo Headphones Model #C3130 — $16.99
BELLSOUTH CORDLESS TELEPHONE "Filtered Sound" Noise Reduction. 10-number Memory Last number Redial 2-Way Security. Desk wall Mountable — $39.99
GENERAL ELECTRIC ONE-PIECE FM STEREO HEAD-PHONE RADIO W/ 2-WAY FOLDABLE HEADBAND Model #7-1285S — $9.99

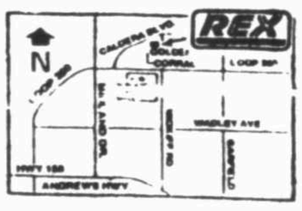


4717 N. Midkiff Midland
697-2080

REX YOU ALWAYS PAY LESS

OUR RAINCHECK POLICY: Due To Unexpected Demand Caused By Our Low Prices Or Delayed Supplier Shipments, We May Run Out Of Advertised Specials. Should This Occur, Upon Request We Will Gladly Issue A Raincheck. No Dealers Please. We Reserve The Right To Limit Quantites.

# 'Hillary bashing' prompts woman to organize fan club

By George Raine
N.Y. Times News Service

REDWOOD CITY — Are you fed up to here with Hillary bashing? Does the boom-box voice of Rush Limbaugh excoriating all her good work on health-care reform get you down? Who are these people to criticize the first lady?

If these questions have crossed your mind and if you want to be counted among the admirers of the first career women to have a policy-making role in the White House, Nancy Little of Redwood City, Calif., has got the club for you.

The Northern California Chapter of the Hillary Rodham Clinton Fan Club, with some 30 chapters scattered around the country as well as in Osaka, Japan, is headquartered on the dining room table of Little's house.

There you will find correspondence from far-flung, like-minded chapter officers: Flor Maglalang in Santa Claus, Ind., reports of a chapter that may be formed in "gay Paree, France;" an invitation from Janie Easter of Ann Arbor, Mich., to drop by the Burns Park Senior Citizens center Sept. 16 for a potluck dinner, Hillary's chocolate ship cookies and a performance of a few numbers from the "Hillary Clinton Songbook."

"Some people think the words 'fan club' seem sort of naive or corny and they can't see beyond that, but Hillary knows it's real important and she and President Clinton both say they appreciate what we are doing," says Little.

"I'm just wondering if it's always going to be this ugly and keep getting uglier all the time. The Republicans on the one side are being obstructionists and the talk radio guys are trying to smear the Clintons," she said.

# Women groping men lawsuit spurs change at FAA

WASHINGTON (AP) — Federal Aviation Administrator David Hinson ordered his agency Thursday to drop any training courses like those that led to a sexual harassment lawsuit.

"If events like those recently reported took place, they are clearly not in accordance with the spirit and intent of the agency's goals," Hinson said in a statement.

Hinson issued a statement following reports of a federal lawsuit filed in Chicago in which a male air-traffic controller charged that he was groped and verbally harassed by female co-workers as part of cultural diversity training sponsored by the agency.

Douglas P. Hartman, a controller in Aurora, Ill., said that at a June 1992 workshop he and other male controllers were pressured to walk through a gantlet of female controllers who fondled their private parts and discussed their sexual attributes. Hartman objected but was fondled and ridiculed anyway, he said.

He said he filed a sexual harassment complaint after the workshop but was stonewalled by the agency and ostracized by management. He filed a federal lawsuit against the Transportation Department, seeking an end to the retaliation and $300,000, the maximum allowed.

Hinson ordered the agency's human resources office to make sure no such training is occurring in any of its facilities.

"The Federal Aviation Administration wishes to make clear that under no circumstances will the FAA condone any sort of training program involving physical harassment of any employee, man or woman," the agency statement said.


FALL FRENZIE

Friday Only - ALL SPORTSWEAR
9-9-94 30% OFF

Saturday Only - ALL DRESSES
9-10-94 30% OFF

Kids' Kountry
and
The Closet

Credit Cards and Checks are accepted
The Colonade • Garfield at the Loop
683-1683



FAXLINE Library

1-800-304-4499

Financial, Consumer Info

*To order a document from the Reporter-Telegram's* **FAXLINE Library,** *call 1-800-304-4499 and follow the prompts. Have your credit card, document and fax numbers handy. Document numbers are listed to the left of the article titles*

**Inc. ON DEMAND**

**46103 The Best Newsletters**
June '92, 5 pgs. $10
*Use your newsletters to expand business.*

**46107 Fit to be Sold**
April '90, 3 pgs. $10
*Get your company's bottom line in shape for prospective buyers.*

**46108 Getting Paid**
June '90, 6 pgs. $10
*How to make collecting as much a part of business as sales.*

**46110 Venture Capital Express**
Nov. '90, 2 pgs. $10
*How to write a business plan that will get you in the door.*

**46111 Going Public**
Oct. '88, 7 pgs. $10
*Profile of a company going public; costs and benefits that apply.*

**CONSUMER REPORTS**
**(All documents $7.75)**

27101 Minivans
27102 Family Sedans
27103 Sporty Cars
27104 Small Sporty Cars
27105 Sports Sedans
27106 Compact Sedans
27107 All-Season Tires
27108 Cellular Phones
27109 Large Screen TVs
27110 VCRs
27111 Camcorders
27112 CD Players
27113 SLR Cameras, Zooms
27114 Refrigerators
27115 Washing Machines
27117 Fax Machines
27118 Dishwashers
29121 Index of additional reports from *Consumer Reports. ($1)*

*If you have difficulty retrieving your* **Faxline Library** *orders, call 687-8852 or 202-310-3734.*



BILLY GRAHAM

TV SPECIAL
"Starting Life Over Again!"

TONIGHT 7:00 PM KOSA/7



JEAN SALE

ONLY 12.99 SHIRT

SALE 15.99 JEANS

NOW 15.99
BOYS' ARIZONA RELAXED JEANS
The Original Arizona Jean Co.® Relaxed fit in stone and black washes.
Boys sizes 8-14 regular/slim.
Now 13.99 Boys sizes 4-7, regular/slim fits.

YOUR CHOICE
12.99
BOYS' COTTON FLANNEL SHIRTS
Sizes S-XL.

SALE 21.99
HUNT CLUB® RELAXED FIT JEANS FOR MISSES & PETITES
Reg. $24 & $26. Hunt Club® relaxed fit jeans in assorted fashion colors.

SALE 24.99
HUNT CLUB® RELAXED FIT JEANS IN WOMENS SIZES
Reg. 30.00

SAVE ON
MISSES, WOMENS, PETITIES, YOUNG MENS AND KIDS JEANS!!

SALE 20% OFF
LEE RELAXED-FIT JEANS FOR MISSES

NOW 31.99
LEVI'S 550™ RELAXED-FIT JEANS FOR YOUNG MEN

NOW 31.99
LEVI'S 560™ LOOSE-FIT JEANS FOR YOUNG MEN

SALE 20% OFF
LEE JEANS IN PETITE & WOMENS SIZES

20% OFF
BILL BLASS BELTED JEANS FOR PETITES

ONLY 12.99 SHIRT

SALE 15.99 JEANS

NOW 15.99
GIRLS' ARIZONA JEANS
The Original Arizona Jean Co.® brand in stone and bleach washes. Girls' sizes 7-16 regular and slim.
Now 13.99 Girls sizes 4-6x regular/slim fit.

YOUR CHOICE
12.99
GIRLS COTTON FLANNEL SHIRTS
In assorted styles. Sizes S-XL.

SALE 29.99
MEN'S LONG SLEEVE DENIM SHIRTS
Reg. 40.00

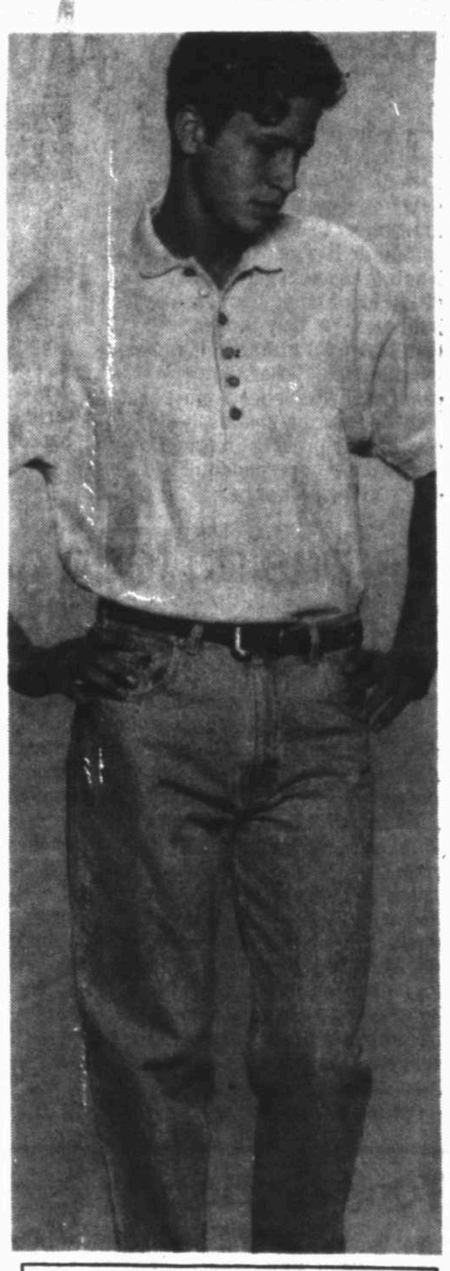

NOW 31.99
LEVI'S® 505 REGULAR FIT JEANS FOR YOUNG MEN
Choose from assorted finishes.

© 1994 JC Penney Company, Inc. 27-R3-GC

**Regular prices appearing in this ad are offering prices only. Sales may or may not have been made at regular prices.**
Sales prices on regular priced merchandise effective through Saturday, September 11 unless otherwise noted. All sales exclude JCPenney Smart Values.

Mon.-Sat. 10 a.m.-9 p.m. • Sun. 1 p.m.-6 p.m.
Catalog 699-5161 • Styling Salon 699-6541

JCPenney®
DOING IT RIGHT™
Midland Park Mall • 699-4347

# OPINION



**Midland Reporter-Telegram**

The Editorial Board

Charles A. Spence, Publisher
James E. Servatius, Editor
Gary R. Ott, Managing editor
William E. Modisett, Editorial page editor

News Services
Reporter-Telegram Washington, Austin bureaus
The Associated Press
N.Y. Times News Service
Hearst News Service

## 'Septemberfest' brings good times

With the arrival of September each year, Midlanders know that the annual art festival appropriately called, "Septemberfest" can't be far behind. In fact, it all begins with the preview party this evening at the Museum of the Southwest — with a fun-filled weekend of activities following.

Over the years, "Septemberfest" has grown into a full-fledged Midland tradition, bringing artists from throughout the Southwest together with art lovers, collectors and those who merely want to enjoy a good time.

There's something for literally everyone. "Septemberfest" activities begin with this evening's preview party, but the festival continues Saturday and Sunday with fabulous artwork on sale on the museum grounds. Adding excitement to Saturday's events will be a five-kilometer race that begins at 8:30 a.m. Other activities over the weekend will include a laser show at Marian Blakemore Planetarium, "Kinderfest" activities for the kids, music provided by numerous bands, and fun, fun, fun!

Midlanders who have complained in the past that "there's nothing to do in Midland" obviously have never attended "Septemberfest." There's plenty of activity there to keep the most die-hard grouch content for a weekend. And it's all in the interest of good art and good fun.

Attend "Septemberfest" this year and join in the activities. If you do, you'll be pleasantly surprised and you'll be back again and again. But, then, that's the idea.

"Septemberfest" is about good art and a good time. Enjoy.

### OTHER VIEWS

## Political 'silly season' heats up with Fisher

The political silly season is beginning to heat up. The Coordinated Campaign for Texas Democrats office, in its effort to help U.S. Senate candidate Richard Fisher, sent out a news release the other day chastising Fisher's opponent, Republican Sen. Kay Bailey Hutchison, for hiding "behind her PR machine." The statement said Hutchison relies almost exclusively on campaign aides — specifically press secretary Dave Beckwith — to respond to Fisher's criticisms of her.

"If no one puts words in Hutchison's mouth," according to the statement, "why can't she speak for herself?" The news release makes a good point: Candidates should speak for themselves and not leave important pronouncements to their hired guns.

So, who authored the statements contained in the nine-paragraph news release? Joe Cutbirth, a spokesman for Richard Fisher.

— Beaumont Enterprise

## Increasing teen gang activity makes added security wise

The Texas of myth and fond memory is populated with idyllic fall Friday nights spent watching high school football.

Modern reality is more stark. Games are often scheduled on school nights to avoid before- and after-game gang conflicts. And in a growing number of area school districts, metal detectors are being installed at stadium entrances. The devices, the same as those found in airports, are used to search out contraband weapons, alcohol, even cellular telephones and pagers.

Texans above a certain age will lament that it has come to this. Unfortunately, it has. A sharp rise in teen gang activity across the area is the chief reason; the use of modern gadgets such as beepers and cellular phones for drug sales is another.

. . .

Metal detectors at high school games are part of a larger tradeoff taking place across society. People are giving up some civil liberties for more security. Certainly, schools and school functions are areas where an extra degree of control is warranted.

— Houston Chronicle

### TODAY IN HISTORY

Today is Friday, Sept. 9, the 252nd day of 1994. There are 113 days left in the year.

Today's highlight in history:

On Sept. 9, 1776, the second Continental Congress made the term "United States" official, replacing "United Colonies."

On this date:

In 1830, Charles Durant flew a balloon from New York City across the Hudson River to Perth Amboy, N.J.

In 1850, California became the 31st state of the union.

In 1893, Frances Cleveland, wife of President Cleveland, gave birth to a daughter, Esther, in the White House; it was the first time a president's child was born in the executive mansion.

In 1919, most of Boston's 1,500-officer police force went on strike.

In 1926, the National Broadcasting Company was created by the Radio Corporation of America.

In 1943, Allied forces landed at Salerno and Taranto during World War II.

In 1948, the People's Democratic Republic of Korea (North Korea) was created.

In 1956, Elvis Presley made the first of three appearances on "The Ed Sullivan Show."

In 1957, President Eisenhower signed into law the first civil rights bill to pass Congress since Reconstruction.

In 1976, Communist Chinese leader Mao Tse-tung died in Beijing at age 82.

### JACK ANDERSON

## Oklahoma's Synar shows character, guts

WASHINGTON — It's been a brutal summer for Rep. Mike Synar, D-Okla., who's on the "Most Wanted" list of nearly every special interest group in America.

Anderson

After slugging it out as one of the main players in round-the-clock negotiations over the crime bill, Synar is now fighting for his political life back home. Various special interests have bloodied the 16-year House veteran to the point that he was recently forced into a run-off for the Democratic nomination against a political unknown. Even if Synar wins that contest on Sept. 20, he faces a well-funded Republican challenger in November.

As he trolled for votes last week in Oklahoma, Synar was inspired by a constituent who ran across the street, grasped his hand and told him: "You don't know who I am. I don't really care that you do. But I've watched your career and I've always admired you and I want you to know one thing: Go out on your legs, not your knees. Fight them."

In this case, the fight is against a veritable army: The National Rifle Association, the American Medical Association, tobacco companies, the radical right, the oil lobby and ranchers are all gunning for Synar. Back in 1992, he barely escaped defeat because these special interests bankrolled attacks against the crusades Synar has waged on behalf of taxpayers.

Even though Synar moves easily in the corridors of power as a member of the Democratic leadership, he has a freshman's fearlessness when it comes to confronting the status quo. Unlike most incumbents, Synar refuses to accept PAC contributions — even though they would make his re-election fights much easier — and he advocates severe restrictions on such contributions.

Synar supports raising fees for ranchers who graze their herds on public lands, calling the current rates a government giveaway. He also wants to ban all tobacco company advertising and promotions, and broke with many of his constituents when he voted in favor of the Brady Bill and the assault weapons ban.

Last election, the NRA spent nearly $200,000 to unseat Synar. During a recent radio debate with a senior NRA official, Synar asked the official during a commercial break how much money they intend to spend trying to defeat him this time. "He looked at me without hesitation and said, 'As much as we can raise,'" recalled Synar.

"If we save one law enforcement person's life because of the Brady Bill or because of the assault weapons ban, even if I get beat I will be able to rest at night knowing I did it."

That willingness to put principle above politics may be his greatest asset as well as liability. "Let's start off with an old-fashioned word — guts," one House Democratic leadership source told us. "In any given election, he will have taken at least one stand on principle that is to his detriment electorally. There is the type (in Congress) that before they make a decision they wet a finger. He would be more inclined to raise a fist."

UNDER THE DOME — Sen. Larry Pressler, R-S.D., thinks the daily grind — not gridlock — is the enemy. After the battle over the crime bill, Pressler told us it's time for his colleagues to get a life.

"I think the problem in the Senate is that it is run by a group of people who have nothing else to do in life," Pressler said. They're very exciting politically, but they don't do anything except politics seven days a week. And if the Senate goes out of session they're lonesome."

"These guys like to be in session day and night," said Pressler. "The rest of us like to have another life." ———

*Jack Anderson's and Michael Binstein's column is distributed by United Feature Syndicate.*

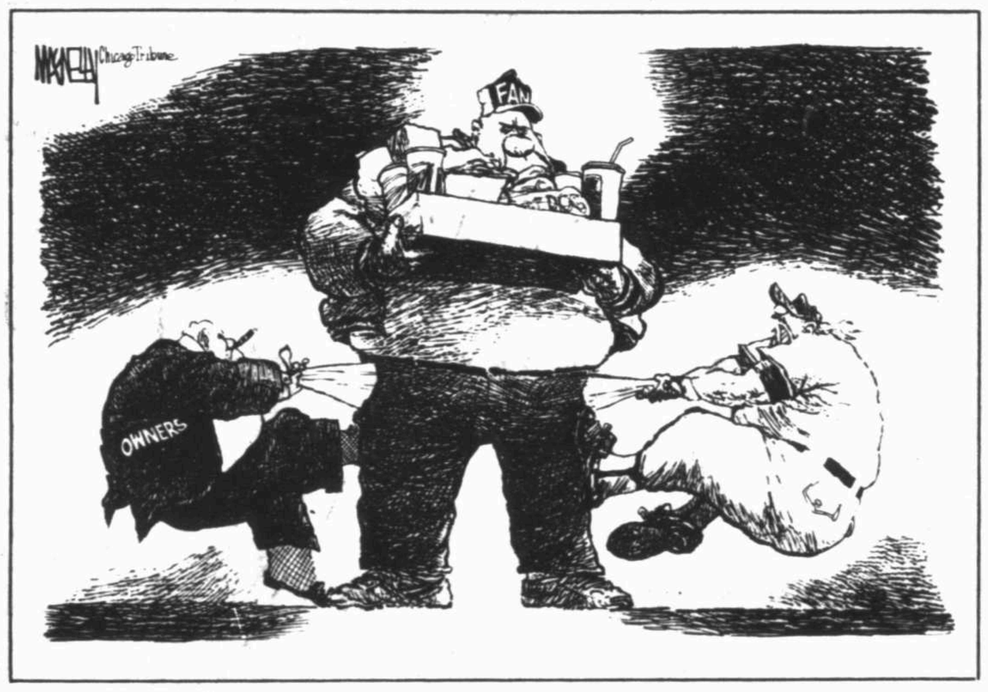


### CHARLEY REESE

## Pols steal from Americans, pay foreigners

Do you remember the housing vouchers the Clinton administration is giving Russian officers serving in the Baltic states? Well, it's worse than I thought.

That shouldn't surprise me really. Can the federal government do anything — even the wrong thing — simply and efficiently? No, of course not. So even paying a simple bribe to Russian officers to do what they are going to do anyway gets expensively complicated by the federal government.

Reese

Turns out that to gift these Russian officers with free housing requires two multi-million contracts in addition to the expense of their housing.

The U.S. Agency for International Development (AID) is the chief candy store in the foreign aid racket. Money plucked from the pockets of hard-working Americans by Congress passes through AID to various foreign bank accounts — many of them eventually numbered and secret because the politicians who get the money our politicians send them often steal it.

So, AID, with a combination of vouchers and construction is out to provide houses for about 6,000 Russian military officers as an inducement for them to vacate independent countries they used to occupy illegally.

This is what contemporary American presidents refer to as diplomacy.

Naturally, AID will not just cut the checks and drop them off at the Russian Embassy. No. It awards a $68 million contract to an American firm for construction of 2,500 housing units for these homeless Russian officers.

(Okay, I know what you're thinking. Why don't we get America's 800,000 homeless people to enlist in the Russian army so the U.S. government will provide them with housing? Sounds sensible to me, as living here as Americans isn't getting them out of the rain.)

But AID being AID it will not just hire a company to build 2,500 housing units in Russia for Russians. No. It also awards a $57 million contract to Abt Associates, Inc., to "identify" up to 3,000 viable housing units in six cities of Russia. Now, surely, one would think that the Russians could identify 2,500 viable units in their own country for their own officers. I mean if there are 2,500 viable housing units in Russia that the Russian government cannot identify, how do a bunch of Americans hope to find them? And if they can find them, why can't the Russians?

As you can see, the whole subject of foreign aid, once stripped of political euphemisms, is Alice in Wonderland nonsense.

The people to blame, because they are the people who do it, are our representatives and senators. They are 100 percent responsible for foreign aid, for AID, for the international collection of bureaucratic parasites who live off foreign aid. Don't for one second let them fool you by pretending to be surprised at this particular outrage.

They and they alone fund foreign aid and all the bureaucrats that administer it. They could, if they choose, abolish it even over the president's objection. The fact of the matter is the majority in Congress slurp up campaign contributions from the foreign aid lobby and eagerly vote for it without much debate in the hope most people won't notice.

In the House, only 85 members voted against this current foreign aid bill of about $13.8 billion and only 12 opposed it in the Senate.

Yet many of these characters who voted for the foreign aid appropriation will make all kinds of excuses about why the federal government can't afford to help with this or that domestic problem or yap about the danger of the deficit. To paraphrase the late Sir Winston Churchill, this is a situation up with which the American people should not put.

———

*Charley Reese's column is distributed by King Features Syndicate.*

### WILLIAM MURCHISON

## Modern liberals idly watch while society decays

And it came to pass that the world's largest legislative body — belonging to the Episcopal Church — rose and departed at the end of its triennial convention, held this year in Indianapolis. Leaving — what? Well, a pile of political resolutions, whatdidja think? Isn't that what modern churches are for — giving advice to politicians?

Murchison

Assuming this to be so — and no refutation is at hand — the Episcopal Church (of which the present writer is a dues-paying, card-carrying member) acquitted itself splendidly. It dispensed advice on Haitian refugees, on Palestinian lands, on the evils of tobacco smoke, on the duty of Japan to compensate former Korean sex slaves for their ordeal during World War II.

There were even some non-political forays. Such ventures weren't as much fun as the others. They required Today's Episcopal Church to take thought for the moral and spiritual welfare of its members. Thus the conventioneers did an institutional impression of our current US. president: They waffled or flip-flopped. The sight, dearly beloved brethren, was neither lovely nor wholesome.

Early in the proceedings, the conventioneers issued an affirmation of traditional Christian teaching on sexuality, crafted by Dallas Bishop James Stanton: it was yoked, unencouragingly, to a 'study document' that questioned the basis of Christian teaching on sexuality.

Things were to get even more muddled. Up rose Bishop John Spong of Newark, to insist that, never mind what others might say about morality, he himself certainly believed homosexuality to be on a par with heterosexuality, and wouldn't his colleagues like to join him in saying so? Fifty-two cried, right on, John! Panicked, the bishops withdrew the affirmation (which more than 100 already had signed). A bold stand for conviction!

Well, did that take care of sex? Not quite. A few conventioneers proposed a three-year moratorium on the ordination of homosexuals and the blessing of same-sex unions — hot-button issues that Today's Episcopal Church plans to "study" for three years. The greater number (many sporting the pink triangles of gay liberation) hooted down the suggestion. But they had no trouble calling on government bodies to guarantee homosexual couples the same benefits under the law that old-fashioned couples — a man and a woman — now enjoy.

On abortion, the conventioneers, despite calling human life sacred, decided it wasn't sacred enough to warrant protecting by statutes.

A tattered, battered group of conservatives persists in Today's Episcopal Church, beguiled by memories of better, holier times. This much-diminished band of sentimentalists has odd convictions, such as that moral truth endures and that one shouldn't be ostracized (as at present) for questioning the ordination of women to the priesthood. General Convention put off addressing the question until virtually the last hour of the last day. There was a heated debate. The conventioneers, scrambling to check out of their hotels, said in effect, all right, be that way, we'll more or less let you alone until the next convention.

Still pending at convention's end: acknowledgment that the United States is in the middle of an unprecedented moral crisis. Family breakdown, soaring illegitimacy, children who gun down other children, 1.5 million abortions a year — what had Today's Episcopal Church, and its magenta-clad leadership, to say to this? By the time the conventioneers backed away from the sexuality affirmation, not a whole lot.

Today's Episcopal Church, like most other "mainline" churches, reminds us why modern liberalism is conspicuously failing: because of, among other things, its agenda of liberation from norms and standards and overarching concepts of truth, not least religious truth.

Modern liberalism, a faith with no conception of standards (except as touching "insensitive" jokes and such like), has nothing to say to a society bereft by the collapse of standards. In due course that society may decide it has nothing to say to religious liberalism.

———

*William Murchison's column is distributed by Creators Syndicate.*

# Cuba now claims U.S. deal may be possible

N.Y. Times News Service

Just days after the government described its talks with the United States over immigration issues as being stalled, Cuban officials now say they believe a deal can be struck.

Returning home for consultations with President Fidel Castro and other officials, Cuba's chief negotiator, Ricardo Alarcon, said Wednesday night that despite major differences he was "confident that an acceptable agreement can be reached."

The change in tone came as the flood of refugees leaving the island on rafts and small boats appeared to be leveling off, easing pressure on the Clinton administration to negotiate an accord under which the Cuban government would renew efforts to stop the exodus.

It also coincided with meetings in Madrid between Cuban Foreign Minister Roberto Robaina and three of the most prominent Cuban exiles ever to meet with members of the Castro government.

Though all three are considered moderates within the Cuban community in Miami, where they live, one of them, Ramon Cernuda, is a formal representative in the United States for one of the best-known dissident groups on the island.

Another, Eloy Gutierrez Menoyo, is a former leader of Castro's insurgency who turned against the revolution and spent years as a political prisoner.

Cuban officials provided no details on what was discussed in the meetings, which were arranged by Prime Minister Felipe Gonzalez of Spain.

The dissidents said only that the meetings represented a positive and conciliatory first step by the government.

Under the circumstances, however, the symbolism may have been far more important than the substance.

"This is the first time that the Cuban government has recognized the existence of the opposition and has agreed to speak with it," Cernuda told reporters in Madrid. Gutierrez Menoyo added, "The Cuban government has taken a step that it had not taken in 35 years."

Since Cuba began its negotiations with the United States in New York more than a week ago, the government here has sought to emphasize its willingness to engage Washington in whatever dialogue it can.

At the same time, it has taken advantage of attention drawn to the refugees.

## Minorities account for more than half of new AIDS cases

ATLANTA (AP) — Minorities are being hit increasingly harder by AIDS, accounting for more than half of all new cases in the United States in 1993.

Of the 106,949 AIDS cases reported last year in the United States, Puerto Rico, Guam and the Virgin Islands, 58,538 — or 55 percent — were among minorities, the Centers for Disease Control and Prevention reported Thursday.

In 1992, minority cases accounted for 52 percent of new cases, up from 51 percent the year before.

As the epidemic develops, its pace has slowed among homosexual white men while quickening among minorities, particularly among blacks.

The AIDS rate last year among whites was 30 cases per 100,000 people. The rate was more than five times higher among blacks (162 cases per 100,000 people) and three times higher among Hispanics (90). Among American Indians and Eskimos, it was 24 per 100,000, and among Asians and Islanders, 12 per 100,000.

Black women, with an AIDS rate of 73 per 100,000, were about 15 times more likely than white women to get the disease. Black males, with a rate of 266 per 100,000, were nearly five times more likely than white males to get AIDS.

Geography also makes a difference in how the virus spreads, said Dr. Teresa Diaz of the CDC's National Center for Infectious Diseases.

"Although we aggregate minorities together, there are large geographic differences among minority groups," she said. "For black and Hispanic men in the Northeast, it's spread by intravenous drug use," while homosexual contact is the greater risk elsewhere for those men.

The Northeast — particularly New York state — has the highest rates of AIDS infection for both blacks and Hispanics, while the South and Midwest are generally lower.

In some states, vast differences between minorities exist. In Florida, the rate for blacks is almost three times greater than for Hispanics.

## Safety of Russian nuclear industry worries NRC chief

WASHINGTON (AP) — The chairman of the Nuclear Regulatory Commission expressed broad concern Thursday about nuclear safety in Russia and the country's ability to safeguard plutonium stockpiles.

NRC Chairman Ivan Selin described an intense struggle in Russia "between those who genuinely want to control nuclear material and safety ... and those determined to create a plutonium economy."

At the same time, Selin said in a meeting with reporters, the Russian agency that is supposed to regulate civilian nuclear power plants "has not been given the resources, the clout nor the laws" to ensure that nuclear reactors are operated safely.

There has been widespread anxiety among senior members of the Clinton administration and European leaders over the lack of safeguards in the nuclear programs of the former Soviet republics, especially Russia and Ukraine.

The concerns include fear about the lack of security affecting weapons-grade plutonium and uranium stockpiles as well as poorly designed civilian reactors such as those at Chernobyl in Ukraine.

Those worries were heightened by a string of reports out of Germany and Hungary on smuggling of plutonium and uranium from former Soviet republics for sale to the highest bidder in the West.

In a wide-ranging discussion of domestic and international nuclear issues, Selin called the smuggling reports "a wakeup call" for the United States and Europe concerning the need to take actions to safeguard the highly radioactive materials.


Free Introductory Consultation
694-6600

Jim Cosner
Financial Planner
CHANGING JOBS? RETIRING?
Let's Talk about: Financing Planning
IDS Financial Services Inc.

INVENTORY CLEARANCE SALE!
All In Stock Wallpaper $10.99 Single Roll Values Up To 27.99 per role
Custom Order Mini Blinds...70% off
Custom Order Wallpaper Books...25% off
GREAT Wallpapers
We are offering a paper hanging class, call for details
3211 W. Wadley • Imperial S/C
694-8071 • Mon.-Sat. 9:30-6:00
Sale ends 9-17-94

PS IMAGES
Modeling and Talent Center
10 YEAR ANNIVERSARY CELEBRATION
Friday, September 9
4:00-6:00 p.m.
1105 Pueblo
(across from Midland Country Club)
Midland, Texas
915-683-0844
ps images FASHION & MODELING
Member, International Modeling and Talent Association

Friday And Saturday Only!

Save On Selected Color TVs!

RCA
$189.97 As Low As "15 A Month"
20" Color TV with Remote Control & On-Screen Display
High-contrast picture tube, auto programming, channel display, 181-channel cable compatible tuner. X20102SG

Save On Selected Audio Systems!

Panasonic
$198.97 As Low As "19 A Month"
CD Mini System with Dual Cassette Deck
High-speed editing and synchro start for fast, easy tape editing, plus quartz PLL tuner, easy-to-read backlit LCD display, full-range speaker system. SCDH25

Save On Selected Appliances!
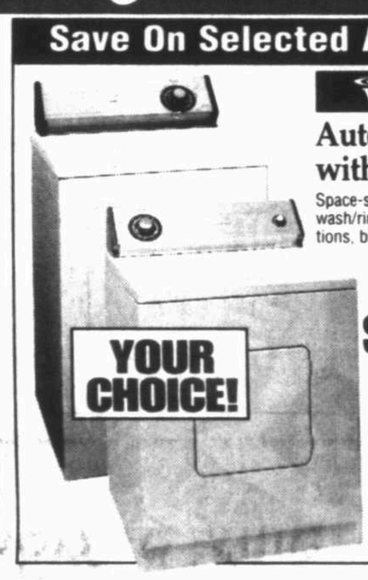

Whirlpool
Automatic Washer with 4 Wash Cycles:
Space-saving 24" cabinet design, 3 wash/rinse water temperature combinations, bleach dispenser. LMR4131AW
YOUR CHOICE! $218.97 As Low As "15 A Month"
Large Capacity Electric Dryer:
2 drying cycles, plus side-swing door. LER2614BW/3424A
Available in white only

486SX/33 Multimedia System With SVGA Color Monitor Included!
$1497 As Low As "50 A Month"
Legend 2035 486SX/33 Multimedia System
Complete with:
■ 486SX 33MHz microprocessor ■ 4MB RAM ■ 340MB internal hard drive ■ SVGA Color Monitor ■ Double-speed internal CD-ROM drive ■ 3.5" floppy drive ■ Satellite speakers and 16-bit sound card ■ Energy Star compliant
Plus powerful software:
■ Microsoft® Windows for Workgroups ■ Microsoft® Works for Windows (Multimedia Edition) ■ Microsoft® Money ■ Best of MS-Windows Entertainment Pack ■ Toolworks (Grolier's) Encyclopedia ■ Mavis Beacon Teaches Typing ■ More!
LEGEND2035/CMC1418D
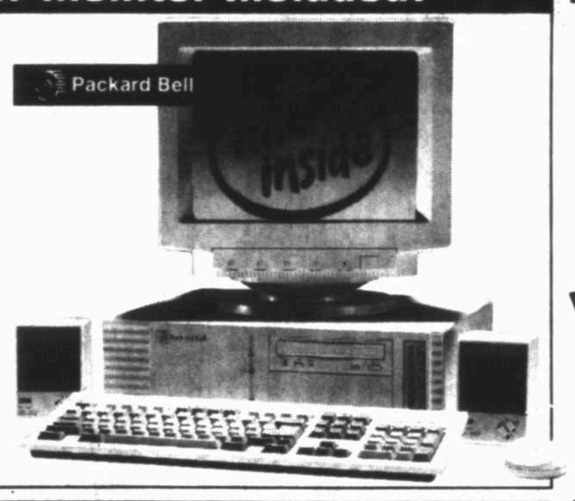


NO PAYMENTS and No Interest† until January '95!
On All •27" and Larger Color TVs •Computers and Printers •Hi-Fi Stereo VCRs •Appliances •Audio Systems and Components

Save On Selected Video Products!

SHARP
$288.97 As Low As "15 A Month"
25" Stereo Color TV with Remote Control & On-Screen Displays
25ES50/25FS50

4-HEAD VCR!
$164.97 As Low As "10 A Month"
4-Head VCR with On-Screen Display & Remote Control
VCR800

TOSHIBA
$798.97 As Low As "30 A Month"
32" FST SuperTUBE TV/Monitor with On-Screen Controls
700-line horizontal resolution, front surround, universal remote. CF32C40
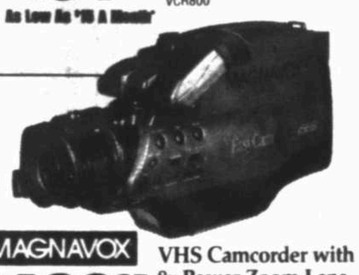
MAGNAVOX
$488.97 As Low As "20 A Month"
VHS Camcorder with 8x Power Zoom Lens
Flying erase head, high-speed shutter, infrared auto focus, auto tracking. CVR315

Save On Selected Items Storewide!

uniden
$34.97
Cordless Telephone
Cordless convenience, plus last number redial, digital coding, auto standby, tone or pulse dialing. CT301

SONY
$17.99
Stereo Cassette Walkman®
WMEX10/WMEX102

SANYO
Stereo CD Boombox
$79.97
MCDZ1

FRIGIDAIRE
$398.97 As Low As "20 A Month"
18.4 Cu. Ft. Top-Mount Refrigerator:
2 full-width shelves. FRT18BRBW
Available in white only

Whirlpool
$298.97 As Low As "15 A Month"
30" Electric Range with Black Glass Oven Door:
Infinite heat surface controls and lift-up spill guard cooktop, removable oven door and storage drawer. RF302BXYW

On approved regular revolving Purchase Power account with minimum $199 purchase on select products. A monthly statement will be sent, but no payment or increase in payment will be due on the qualifying purchase until January 1995. Depending on your state and/or federal law, following the deferred finance charge period, a finance charge of up to 21% ANNUAL PERCENTAGE RATE (50¢ monthly minimum) will apply until the purchase is paid in full. Offer is valid September 6-October 1, 1994.
SM09094
Prices Good thru 9/09/94

McDuff®
Electronics • Appliances • Computers

Monday - Friday 10 AM - 9 PM
Saturday 10 AM - 9 PM
Sunday 1 PM - 6 PM
McDuff... Texas Based and Proud of it!
McDuff Electronics • Appliances • Computers
SHOP OUR McDuff SUPERCENTER IN MIDLAND PARK MALL
4511 N. Midkiff Dr.
915-520-0092

Policy for Advertised Items: The products in this ad were selected far in advance of this offering, therefore, situations may occur where all products may not be available at all stores. If for any reason an advertised item is out of stock, we will offer you a raincheck or, if you desire, a comparable item, if available. ("Closeout," "Special Purchase" and "Limited Quantity" items excluded.) We reserve the right to limit purchases to one item per customer. All stores may not stock all items. We are not responsible for pictorial or typographical errors. We appreciate your business and understanding.
** Low Price Guarantee We will match any current advertised price at time of merchandise purchase. If you find a lower advertised price at any store, including McDuff, within 30 days after merchandise purchase OUR PEOPLE will cheerfully refund the difference. Simply bring in the ad and/or your receipt. (This guarantee does not apply to manufacturer's closeouts, rebates, special purchase, liquidations, limited quantity, floor demonstrator, or going out of business sale items. The ad must be for merchandise that is readily available for immediate pick up or delivery from a local store). Copyright 1994, McDuff, Fort Worth, Texas.

USE OUR McDUFF CHARGE PLAN OR
All TV screens measured diagonally.
Stated wattage based on FTC rules regarding measurement of amplifier power ratings.
†McDuff Purchase Power Program: actual payments may vary depending on your account balance.

# Private investigator denies he was at Simpson murder scene

■ Convicted forger John Dunton claims he saw Anthony Pellicano, a private eye, watching Nicole's house on night of murders.

Associated Press

LOS ANGELES — A man jailed for refusing to testify before a grand jury in the O.J. Simpson case told authorities a private eye witnessed the slayings of Simpson's ex-wife and her friend, the investigator said Thursday. He denied he was there.

Anthony Pellicano, who has represented such celebrities as Michael Jackson and Roseanne, said he wasn't shadowing Nicole Brown Simpson and wasn't outside her condo the night she and Ronald Goldman were slashed to death.

"This is untrue," Pellicano told The Associated Press, adding he has now been subpoenaed to testify before the grand jury investigating Al Cowlings' role in Simpson's flight from police June 17.

Pellicano was fingered by John Dunton, a convicted forger who was jailed for contempt Wednesday after he refused to testify before the grand jury.

Dunton told police he saw the sleuth in a car outside Ms. Simpson's Brentwood home on June 12, the night of the murders, Pellicano said.

Dunton's lawyer, Robert Rentzer, was unavailable for comment Thursday.

According to Pellicano, Dunton gave police several scenarios about what he saw the night of the slayings.

"I don't think police believe him," he said. "I think he made the whole thing up to police and when he was called before a grand jury and was put under oath his attorney told him to shut up."

Rentzer has said Dunton won't testify because he fears for his life, but has declined to say who Dunton fears of why.

Simpson, 47, has been charged with two counts of murder and is scheduled to go on trial Sept. 26.

Earlier this year, Pellicano testified before a Santa Barbara County grand jury investigating child molestation allegations against Michael Jackson. The nearly 13-month probe is continuing.


WHEN YOU'RE READY TO TALK ABOUT IT, SO ARE WE.

Most of us handle the emotional strains of daily life in a very personal way. Sometimes, however, our own ways of coping aren't enough. If you're experiencing one of these times — and you feel a professional could help — please give us a call. One of our professionals will be glad to give you a free, confidential consultation 24 hours a day, 7 days a week. Whenever you're ready to talk about it, we're on call.

•Depression •Family problems
•Drug and alcohol problems •Anxiety
•Parenting concerns

Glenwood On Call
(915) 563-1200
1-800-527-4901
Free, confidential consultations 24 hours a day, 7 days a week.

Glenwood
3300 South FM 1788, Midland, TX 79706
The need for admission is determined by a licensed physician.



HONDO VALLEY FIREWOOD & GENERAL STORE
Grand Opening Sept. 9, 10 & 11
★ ★ ★ FREE BBQ! ★ ★ ★

With our traditional look, radiant cast-iron box, and state-of-the-art technology, your home can have a long lasting and hard-working heat source. Come and see our Beautiful & Efficient Earth Stoves.

DOOR PRIZES

Call Fred Riojas 694-8753

3105 GARDEN CITY HWY.
MIDLAND 687-0904
Grand Opening Hours 8a.m.-7p.m.

Call Terry Garrett 694-8646



INTRODUCING KaBOOM!®

by BUSTER BROWN
exclusively at Dillard's!

Our brand new Kaboom denim coordinates for kids are cute, colorful and built to last – and you'll find them only at Dillard's! Come in today and see the collection for yourself – you'll appreciate Buster Brown's attention to quality and Dillard's great everyday prices! Knit tops and denim bottoms are made of all cotton for softness, comfort and durability. Shown are just a few items from our collection for infants, toddlers, girls 4-6X and boys 4-7.
The collection, **9.00-20.00**.
• Infants • Toddlers
• Girls 4-6X • Boys 4-7
Sportswear

Dillard's

SHOP DILLARD'S MIDLAND PARK MALL. MONDAY THRU SATURDAY 10-9; SUNDAY 1-6.

# LOCAL &COMICS

Deaths/2B

FRIDAY

## DAY WATCH

### Lights & Sirens

Q. A firefighter said his crew used steam to put out an attic fire. How is this done?

A. Water, when heated, will turn to steam. Fires in confined spaces can be smothered and cooled by using smaller amounts of water. The water, when heated by the fire, will instantly expand to at least 1,700 times its original volume and push the smoke and oxygen out. This reduces water and fire damage, but most importantly this method can only be used in conjunction with adequate ventilation so the gases can escape.

*Questions about emergency medical services or firefighting should be sent to Lights & Sirens, P.O. Box 1152, Midland, 79702-1152.*

### Oil tanks explode

DONIE — Two people sustained minor injuries Thursday in a lightning-sparked explosion at oil storage tanks that triggered a blaze in this Central Texas town. Five oil storage tanks and three tanker trucks were destroyed in the afternoon blast, fire officials said. The injuries were the second and third in two days involving Texas victims of lightning strikes, with an Austin area teen-ager still hospitalized after Wednesday's hit. Firefighters from five rural communities took more than 2½ hours to extinguish the blaze from the latest strike.The two victims were treated at the scene for minor injuries after lightning struck an open storage tank that was being used to extract salt water from crude oil, triggering the blast about 90 miles south of Dallas.

### National Night Out

The Midland Police Department will kick off National Night Out — set for Oct. 3 — with a McGruff Run for Fun and an exhibit at Midland Park Mall on Oct. 1. The 5K walk or run will begin at 9 a.m. The entry fee is $5, with proceeds going to the department's Victims Assistance Program. Deadline for entering the run is Sept. 27. The department will have a mini Safety City set up at the mall, with the canine unit, bike patrol and SWAT team giving demonstrations.

### Art exhibit

Dennis Stratton, instructional services director at Midland High School, will exhibit his marker and pen drawings at Pages & Prints Bookstore, Wadley Avenue and Garfield Street, Saturday through Oct. 1. A reception from 1 p.m. until 4 p.m. Saturday will open the exhibit, which is of adobe homes and buildings and ancient ruins of northern New Mexico. For more information, call 570-5173.

### MHS open house

Midland High School has scheduled an open house at 7 p.m. Monday at the auditorium. Following a brief PTA meeting and drama department presentation, parents can meet their children's teachers.

### TODAY'S AGENDA

Listings for meetings of Alcoholics Anonymous, Alanon, Palmer Drug Abuse Program, Codependents Anonymous, Narcotics Anonymous and Adult Children of Alcoholics can now be heard on **CITYLINE.** Call **560-2400** and enter category **1860** for complete information.

Overeaters Anonymous, noon, 408 S. G St., 570-8612.

Southside Lions Club, noon, Southside Lions Club Building.

Tall City Road Riders, dinner ride, 7 p.m., leave from Bank One, 520-6645.

SAA — Reflections, 560-5240. The meetings are closed.

### SATURDAY

West Texas Native American Association, 7:30 p.m., Agape Methodist Church, Lubbock, 563-3215

Midland Genealogical Society volunteers help beginners, 10 a.m.-noon, Midland County Library.

Multiple Sclerosis self-help group, 2701 N. A St., 10 a.m., 697-5061 or 687-1000

Overeaters Anonymous, noon, 408 S. G St., 570-8612

Open duplicate bridge, Allison Bridge Center, 7 p.m., 682-4461

Permian Basin Mensa, 4415 Norwood, 7 p.m., 800-351-1464.

# Dettman: Painter nepotism rule is OK

## County's elected officials can make their own employment policies

■ Former deputies, married in June, claim sheriff wrongfully terminated them, violated their constitutional rights.

**By Ed Todd**
Staff Writer

Midland County elected officials are entitled to make their own employment policies, Midland County Attorney Mark H. Dettman said Thursday after Sheriff Gary Painter was sued by two former deputies who were fired almost three weeks after they were married in June.

The couple, Jerry and Gloria Cowin, filed a civil lawsuit in federal court in Midland. They claim Painter wrongfully terminated them and violated their constitutional rights of freedom of association and freedom of marriage after neither Cowin nor his wife would resign from the Sheriff's Department after Painter had asked one of them to resign.

The couple seeks job reinstatements, at least $9,176 for the sheriff's alleged "unconstitutional actions," and unspecified consequential and exemplary damages.

In their complaint, the Cowins claim their fundamental liberties of association and marriage are protected by the U.S. Constitution's due-process clause.

Both refused to abide by the sheriff's requests and were fired days after they returned to work from vacation, according to the lawsuit.

Before they were married June 4, Painter told Cowin that either he or his then fiancee "would have to resign" should they marry.

They told Painter they "would (not)" and "could (not) afford to resign."

Their combined yearly salaries would have been $49,000.

Cowin was an investigator in the civil warrants section of the sheriff's Operations (public safety) Division. Mrs. Cowin was a jailer in the Detentions Divisions.

In August 1990, Painter issued an employment policy whereby there would no longer be people working in the Sheriff's Department who were related.

The policy would prohibit married couples from working for the sheriff unless they were married before August 1990.

Also, the policy does not affect relatives such as parents, children or in-laws who were employed by Painter before he instituted the policy.

"We have to (honor their employment)," Painter

Please see **PAINTER**/2B

# Southwestern Bell to offer new Caller ID service to subscribers

**By Gary Shanks**
Staff Writer

To provide a new measure of security and protection from harassing telephone calls, Southwestern Bell Telephone is announcing Caller ID service for Midland and Odessa. The new service is expected to be available Nov. 15.

Caller ID provides the subscriber with a display unit that shows an incoming caller's number, name, or both, as well as the time and date a call was made, according to Linda Basham, external affairs area manager for Southwestern Bell.

Midland will be one of the first cities in Texas to have both name and number available through Caller ID, according to local Southwestern Bell officials.

"Many people subscribe to Caller ID because it is an inexpensive, convenient way to provide additional security, and it gives customers more control to reduce undesirable calls," Ms. Basham said.

"Of course, Caller ID goes beyond helping customers avoid harassing or obscene phone calls," she said.

"Caller ID can help those who can't make it to the ringing phone in time, or the parents of latchkey children who want that added measure of security for their child at home," she said.

There has been great demand for the service in major cities in Texas where it has been available — Austin, San Antonio and Houston. "When Caller ID was introduced in Texas, residents here ordered the service at company-record pace," she said.

On the other end, callers will have the option to remain anonymous if they so choose. However, customers who do not want to receive anonymous calls can or-

Please see **CALLER ID**/2B

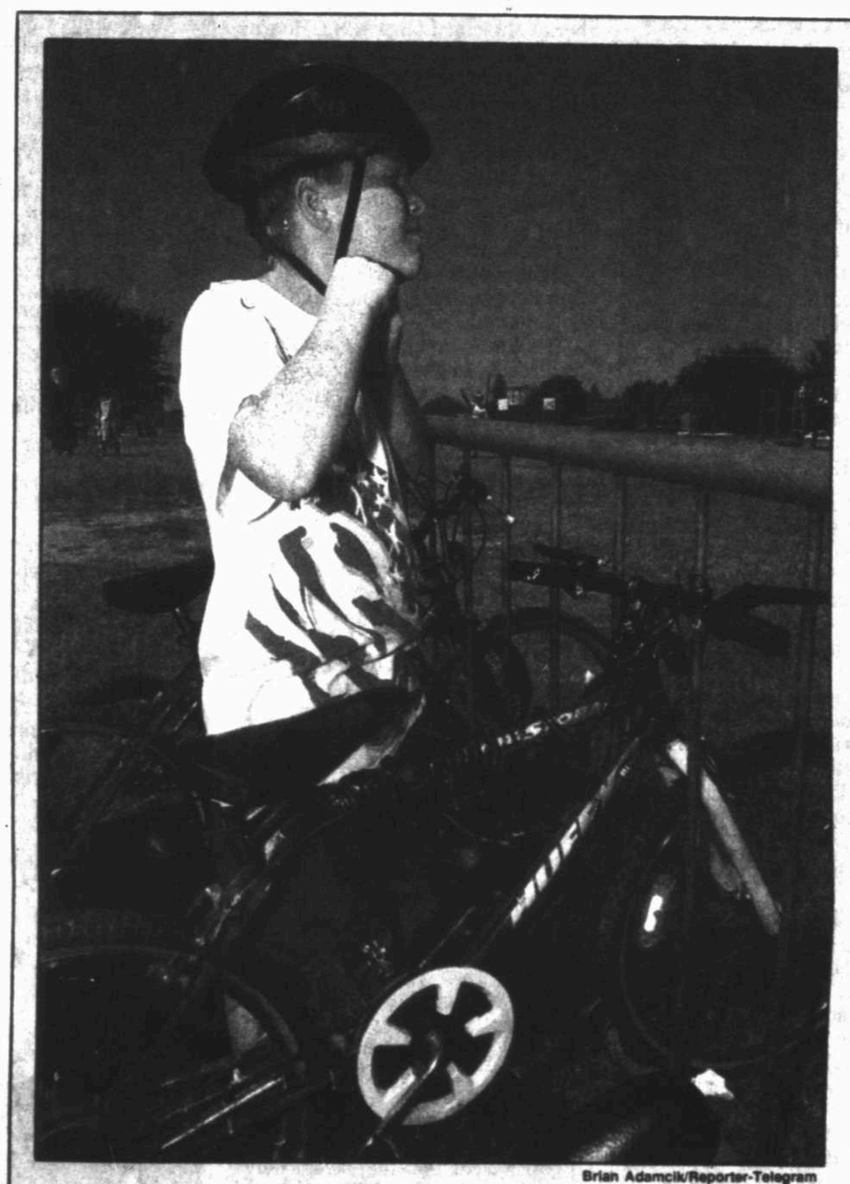

Brian Adamcik/Reporter-Telegram

**Corey Jenkins, a fifth-grader at Emerson Elementary School, puts on a helmet before he pedals home after school Thursday.**

# Schools promote bicycle safety, use of helmets

**By Tonie Miller-Uzzel**
Staff Writer

Just like riding a bike is something a person never forgets how to do, local parents and law-enforcement officers are trying to get the message to youngsters that wearing a helmet is another thing they shouldn't forget to do when they're riding bicycles.

The parent-teacher associations at Anson Jones and Emerson elementary schools began last week in getting the word out to students that wearing a helmet is "cool" in addition to being safe, said Debbie Horn, who is serving as chairwoman for the bicycle safety programs.

The program is right on target, since September is National Bicycle Safety month, sponsored nationwide by the National Safety Council.

The main objective of the bicycle safety program is to encourage children to wear helmets, Ms. Horn said.

She said when she talks to elementary school students she tries to convince them of the benefits of wearing helmets.

Ms. Horn said, as an example, she explains to children that the seat-belt law saves lives by requiring people to wear their seat belts, but that the law met some resistance from people.

She said, at first, people didn't like wearing their seat belts because they were uncomfortable. But now it has become a habit to wear them, so most people automatically put their seat belts on as soon as they get into a car.

Please see **SAFETY**/4B

# Students offer rules, equipment checks for riders

**Staff Report**

Fifth-graders at Emerson Elementary School are taking Bicycle Safety Month seriously and have formulated their own list of safety rules to follow when riding a bicycle.

The parent-teacher association is sponsoring the safety month and has provided speakers for student assemblies.

The safety rules drafted by the students include:

■ Obey traffic signs when riding a bicycle.

■ Use hand signals to indicate stopping and right and left turns.

■ Drive the bicycle on the right side of the road.

■ Watch for other drivers making right turns.

■ Wear a helmet and reflective clothing.

■ Don't ride on the handle bars.

Bicycle safety checks prepared by the students include:

■ All reflectors should be clean and free of cracks. The rear reflectors should be red and should be visible for 500 feet. Pedal reflectors should be clear or amber and should be visible for 200 feet.

■ Side reflectors should be mounted on the frame or the spokes of both wheels. They should be visible for 500 feet.

■ Be sure the chain is tight. Turn the pedals until the chain is at its tightest position. The chain should have about one-half inch of move-

Please see **RIDERS**/3B

# Members of parole office take on role of 'guardian angels'

**By Myra Lee Salcedo**
Staff Writer

The staff of the Midland district parole office, looking for a chance to do some volunteer work, decided serving as "guardian angels" to youngsters at High Sky Children's Ranch would fill the bill.

The High Sky facility, a residential treatment center, also offers the Stay Together Runaway Program and therapeutic foster care. It has programs for abused, neglected and troubled youth.

The Corporate Guardian Angel program allows people from the business community to act as mentors to children and to sponsor them financially.

"We are hoping to take an evening next week and play volleyball with the kids," said John E. Miller, community information officer for the Texas Department of Criminal Justice Pardons

Please see **ROLE**/3B

# Legislator proposes state DNA registry of sex offenders

AUSTIN (AP) — DNA fingerprints of convicted sex offenders would be catalogued in a statewide registry for law enforcement under legislation proposed Thursday.

Under a bill being authored by state Rep. Brian McCall, R-Plano, samples of blood would be taken from convicted sex offenders upon their release from prison.

The Department of Public Safety then would be authorized to process the blood samples and log them into a database. Like regular fingerprinting, authorities use DNA technology to match the unique makeup of a person's blood against a sample collected at a crime scene.

McCall said the program would cost $1.4 million to start and $700,000 a year to maintain. McCall said the necessary funds could come from federal grants provided in the recent crime bill.

"The sexual aggressor . . . does two things. It's predictable that he will commit his crime again and again, and he leaves behind evidence at the scene of the crime that can absolutely connect him to the crime," McCall said.

"Law enforcement all over the state has said give us the tools and we will finish the job."

Critics of DNA testing question whether a registry would be cost effective and whether it would infringe on a person's privacy.

Since last year, data from DNA registries in 12 states have led to the arrests of five people in murder and rape cases, according to John R. Brown, manager of the FBI's DNA Identification Index Program in Washington, D.C.

When asked if such results were cost-

Please see **DNA**/2B

# Education officials tentatively approve federal program application

AUSTIN (AP) — State education officials Thursday gave preliminary approval to apply for funds from a federal program that supporters say will help boost student academic achievement.

But critics said the "Goals 2000: Educate America Act" will lead to the federal takeover of the Texas school system and the implementation of such services as birth control in public schools.

"We're selling out the schoolchildren of Texas," said State Board of Education member Monte Hasie of Lubbock.

The program's proponents said the funds would go toward reading, writing, mathematics, social studies and science programs. They said that because of a tight state budget, Texas can't afford not to take advantage of the federal dollars.

"The purpose of this application is to enhance the achievement of the students of Texas. We should never deny our children," said board member Alma Allen of Houston.

The 10-4 vote came after a contentious meeting in which Hasie and his allies offered several amendments that were rebuffed. A final vote on the proposal is scheduled today.

Education Commissioner Lionel "Skip" Meno said Texas could receive $7.1 million in the first year of the program and an estimated $30 million the next year.

The legislation signed this year by President Clinton requires participating states to develop, but not implement, education plans that set voluntary standards in various areas.

Meno said Texas' education plan would have to be approved by the board before being submitted to the federal government.

Under his proposal, school districts could apply for 40 grants worth a total of $4.1 million in the first year for programs to enhance students' basic skills through the fourth grade. The initiative also will support statewide centers for teacher training in English language arts and social studies, he said.

State Rep. Warren Chisum, chairman of the Texas Conservative Coalition, which has 73 lawmaker members, and more than a dozen other people asked the board to reject Texas' efforts to get into the federal program.

Eleanor Hutcheson, of the Texas Republican Party, said that taking the $7.1 million would allow the federal government to impose its rules on Texas schools.

# DEATHS

## Charles Folley

VERNON — Services for Charles A. Folley, 76, of Vernon, father of Glen Folley of Midland, are to be at 10 a.m. Saturday at Sullivan Funeral Home Chapel with the Rev. Douglas Stenberg officiating. Burial will follow at Eastview Cemetery in Vernon under the direction of Sullivan Funeral Home in Vernon.

Folley died Wednesday.

He was born Oct. 15, 1917, in Davidson, Okla.

He graduated from Altus High School in Altus, Okla., and moved to Vernon in 1962.

He married Meadie Thomas on Nov. 13, 1937, in Frederick, Okla.

He had farmed for 40 years and was a member of Faith United Methodist Church.

Other survivors include his wife, Meadie Folley of Vernon; a daughter, Mary Christopher Collins of Vernon; two sisters, Ida Mae Jewell of Altus and Glenna Seabolt of Tishomingo, Okla.; four grandsons; and five great-grandchildren.

## Mary Banks

ODESSA — Services for Mary Pride Banks of Odessa are to be at 11 a.m. Saturday at St. Matthew Baptist Church with the Rev. Henry Lovelady officiating. Burial will follow at Rosehill Cemetery under the direction of Martinez Funeral Home.

Visitation will be from 9 a.m.-9 p.m. today and 9-11 a.m. Saturday at the funeral home.

Ms. Banks died Friday at an Odessa nursing home.

Survivors include her parents, Allen and Virginia Pride of Calvert; a son, Wilie D. Banks Jr. of Odessa; a sister, Bertha L. Pride of Odessa; and five brothers, Thomas R. Pride of Midland, Johnnie L. Pride, Bob B. Pride, Melvis W. Pride and C. Dennis Pride, all of Odessa.

## Dwight Perryman

Services for Dwight "Perry" Perryman of Midland are to be at 11 a.m. Saturday at St. Paul United Methodist Church with the Rev. Robert Kirk officiating. Burial will follow at Resthaven Memorial Park under the direction of Ellis Funeral Home.

Perryman

Perryman died Wednesday at a local hospital.

He was born Feb. 3, 1914, in Centralia, Ill., where he was raised and educated.

He married Alice M. Delucca in January 1935 in Carlyle, Ill.

He worked for Texas Oil Co. before moving to Midland in 1955. He then began working for the city of Midland as a field engineer. He retired in 1980.

He was active in the Eagles and attended the Methodist church.

Survivors include his wife, Alice Perryman of Midland; three sons, Jack Perryman of Brownwood, Ronald Perryman of Dallas and Richard Perryman of Little Rock, Ark.; a daughter, Betty J. Cox of Missouri City; two brothers, Harold Perryman of Ironton, Mo., and Jack Perryman of Caseyville, Ill.; six grandchildren; and five great-grandchildren.

In lieu of flowers, memorials may be made to Allison Cancer Center, 2200 W. Illinois Ave., Midland, Texas, 79701.

## Clyde Pittman

Services for Clyde Lee Pittman, 71, of Midland are to be at 1 p.m. Saturday at Ellis Funeral Home Chapel with the Rev. Bob Porterfield officiating. Burial will follow at Resthaven Memorial Park under the direction of Ellis Funeral Home.

Pittman

Pittman died Thursday in Midland.

He was born Sept. 1, 1923, in Cleveland, Tenn., and grew up in Charleston, N.C.

He served in the U.S. Army during the Korean War and was a member of the American Legion.

He moved to Midland in 1956. He worked as a fire truck driver for the city of Midland from 1956 until his retirement in 1984.

Survivors include a son, C.L. "Pepper" Pittman Jr. of Clear Lake; two daughters, Norma Guthrie of Fort Worth and Marian Humphreys of Midland; a sister, Thelma Hitt of Tallahassee, Fla.; three grandchildren; one great-grandchild; and two nephews.

Memorials may be made to Hospice of Midland, P.O. Box 2621, Midland, 79702

## Jesse Reed

Services for Jesse M. Reed of Midland are to be at 3 p.m. Saturday at Cuthbert Avenue Baptist Church with the Rev. Don Knight officiating. Burial will follow at Resthaven Memorial Park under the direction of Ellis Funeral Home.

Reed died Wednesday at a local hospital.

He was born April 23, 1918, in Memphis, where he was raised and educated. He graduated from Memphis High School.

He began work for the city of Midland Water Department in December 1959 and retired in April 1983.

He married Neva Merle Elliott Foster on May 12, 1984.

He was a member of Cuthbert Avenue Baptist Church.

Survivors include his wife, Merle Reed of Midland; a sister, Verena R. Wattenbarger of Cisco; five nieces and nephews; and 11 great-nieces and nephews.

Memorials may be made to Hospice of Midland, P.O. Box 2621, Midland, 79702.

## Donato Barela

Services for Donato Barela of Midland are to be at 10 a.m. Saturday at Our Lady of Guadalupe Catholic Church with the Rev. Gilbert Rodriguez officiating. Burial will follow at Resthaven Memorial Park under the direction of Ellis Funeral Home.

Barela

A prayer service is set for 7:30 p.m. today at Ellis Funeral Home Chapel with the Cursillistas Society.

Barela died Thursday at his residence.

He was born June 7, 1926, in Llano.

He later moved to Lamesa and then to Midland in 1955.

He married Elida Guzman in 1947 in Lamesa.

He owned and operated Barela's Barber Shop before retiring in 1985.

He was a member of Our Lady of Guadalupe Catholic Church and the Cursillistas Society.

Survivors include his wife, Elida Barela of Midland; nine sons, Fidel Barela, Freddie Barela, Don Barela, Eddie Barela, Ray Barela, Jimmy Barela, Mike Barela, Danny Barela and Gilbert Barela, all of Midland; two daughters, Josie Galan of Odessa and Debbie Carrasco of Midland; three sisters, Prajedes Ojeda and Timotea Hernandez, both of Lamesa, and Petra Sanchez of Fresno, Calif.; 25 grandchildren; and several nieces and nephews.

## Flo Gibbons

Graveside services for Flo Jean Gibbons are to be at 2 p.m. today at Fairview Cemetery with the Rev. F. Ray Riddle, hospice chaplain, officiating. Arrangements are under the direction of Ellis Funeral Home.

Mrs. Gibbons died Wednesday at her home.

Honorary pallbearers are to be Gib Tompkins, Joe Tompkins, Burgess Stengl, Martin Eichler, Pat McDaniel, David McDaniel, Jody Johnson, Flake Tompkins and Jean McDaniel.

The family requests that memorials be made to Hospice of Midland, P.O. Box 2621, Midland, Texas, 79702.

## T.E. Crutchfield

Graveside services for T.E. "Crutch" Crutchfield, 86, of Midland are to be at 9:30 a.m. Saturday at Resthaven Memorial Park with the Rev. Bob Porterfield officiating. Arrangements are under the direction of Ellis Funeral Home.

Crutchfield

Crutchfield died Tuesday at a local hospital.

He was born July 25, 1908, in Reinhardt.

He married Lillie Mae Lewis in 1933.

He worked as a truck driver for local ranchers for 56 years.

He moved to Weatherford in the late 1980s and then returned to Midland.

He was preceded in death by his wife, Lillie Crutchfield, in 1975.

Survivors include a son, Ray Crutchfield of Andrews; two grandchildren; and two great-grandchildren.

## Verna Copeland

Services for Verna J. Copeland are pending with Ellis Funeral Home.

She died Thursday at her Midland residence.

## William Jenkins

BORGER — Services for William Earnest Jenkins, 72, of Canyon and father of a Midland woman, are set for 11 a.m. today at the Minton Memorial Chapel in Borger with the Rev. Earl Skaggs, pastor of Calvary Baptist Church, officiating. Burial will follow at Westlawn Memorial Park with Minton/Chatwell Funeral Directors of Borger in charge of arrangements.

Jenkins died Tuesday in Amarillo.

He was a native of Wetumka, Okla., and had lived in Borger for many years. He also had resided in Midland for one year and in Canyon for seven months.

He married Jean Due on Dec. 27, 1946, in Borger.

Jenkins had been a warehouser for Phillips Refinery. He was a U.S. Army veteran, serving during World War II. He was a member of Masonic Lodge #1242. He was a member of the Church of Christ.

Survivors include his wife; one son, Jim Jenkins of Canyon; one daughter, Karen Warnick of Midland; three sisters, Pauline Nicholson of Tulsa, Okla., Vannie Myer of Amarillo and Susie Doke of Clarksville, Ark.; and three grandchildren.

Pallbearers will be O.L. Winkle, Ron Briggs, James Mears and Jay D. Jenkins.

The family requests memorials be directed to Crown of Texas Hospice, 1000 S. Jefferson, Amarillo, Texas, 79101.

## POLICE REPORTS

### Wednesday

**Burglary of a vehicle:** Jack Noyes reported a VCR was taken from a motor home at 2204 E. Golf Course Road. It was reported at 3:31 p.m. Entry was gained through a side window.

---

**Burglary of a residence:** Lynn Scroder reported at 5:41 p.m. that a television and briefcase were taken from 7 Chatham Court. Entry was gained through a partially opened garage door.

---

**Vandalism:** Curtis McFarland of 1612 Humble Ave. reported a bicycle was damaged. It was reported at 7:55 p.m.

---

**Burglary of a vehicle:** A case of beer was reported stolen from a truck at 1411 N. Lamesa Road. It was reported at 7:10 p.m.

---

**Burglary of a residence:** William McDaniel reported a burglary at 5101 N. A St. It was reported at 11:10 p.m. Entry was gained through a sliding glass door.

---

### Thursday

**Burglary of a vehicle:** A ladies' purse was reported taken from a vehicle at 3009 Mark Lane. It was reported at 8:32 a.m. Entry was gained by breaking the back window.

---

**Burglary of a vehicle:** A set of golf clubs, valued at $3,000, was reported taken from a vehicle at 2401 Lockheed Drive. It was reported at 8:37 a.m.

---

*Anyone with information on the preceding incidents may contact the Midland Police Department at 685-7108 or Crime Stoppers at 694-TIPS.*

# PAINTER: Two former deputies sue sheriff

(From 1B)

said. "You can't punish them for something you're doing now."

The Cowins claim their "marriage was a substantial factor" in Painter's decision to fire them.

Painter declined to comment.

However, Dettman, who represents county officials in litigation pertaining to their roles in government, said "the sheriff made a decision (that was) solely job related. It didn't have anything to do with anything outside of work."

In their complaint, the Cowins contend the sheriff's 1990 policy is "overbroad, arbitrary and ambiguous" and is "inconsistent" with the Midland County commissioners' nepotism policy.

The commissioners' policy applies to the five commissioners and "all appointed department heads, officials and employees who are employed directly by and who answer to (the) Commissioners' Court."

The sheriff's deputies are hired by Painter and are answerable to him as an elected official and not to the Commissioners' Court.

The sheriff's 1990 policy, according to the complaint, states that "Effective immediately, any person related as spouse, brother, sister, father, a grandparent, or in-law in the same category to a Midland County Sheriff's Department employee will not be eligible to be employed by this agency."

The commissioners' nepotism policy, according to the lawsuit, says that "No officer of Midland County shall practice or condone the practice of nepotism within his/her office or department ... No supervisor of Midland County shall practice nepotism by supervising a relative ... No employee of Midland County shall practice nepotism by working in a unit where his/her supervisor is a relative. Further, no employee of Midland County may work in a department or office where the officer in charge of said department or office is a relative."

Additionally, the Cowins — who are represented by El Paso lawyer Stewart W. Forbes and Odessa lawyer Max Christenson — maintain that Painter's policy is inconsistent with the Texas nepotism law, which says that a "public official may not" appoint, confirm or vote for a relative who would be compensated from public funds or fees.

"The state nepotism law only applies to elected officials and it prevents elected officials from hiring family members," Dettman said. "The state nepotism law doesn't prevent people that work in an office from being related to each other.

"But every elected official has the right to set their own policy. And if they want to make a policy that people in their office not be related, that's their right to do that. It's a decision on what they think is best for their office for good government."

# CALLER ID: Service should be available Nov. 15

(From 1B)

der Anonymous Call Rejection for an additional 50 cents a month.

When anonymous calls are rejected, the calling party is alerted through a recorded message that the call has been rejected.

Mechanisms will be put in place for Southwestern Bell customers who wish to keep their unlisted numbers from being published on Caller ID monitors, Southwestern Bell officials said.

Other related services that will be available with Caller ID include Call Return and Call Blocker.

Call Return automatically calls back the last incoming phone number, whether the call is answered or not.

Call Blocker rejects incoming calls from a customer's designated list. The customer also can block the numbers of the last call received, even if the originating number is unknown, Ms. Basham said.

Other services to be made available to Southwestern Bell subscribers are Call Tracing, Auto Redial, Priority Call and Selective Call Forwarding. These will be available Oct. 3.

Call Trace allows subscribers to track the last call received by dialing a code. The trace call will be recorded at the Southwestern Bell office and provided to law-enforcement officials. The customer cannot, by law, be given a number retrieved in the trace, according to Southwestern Bell officials.

Auto Redial calls back the last outgoing number. Priority Call alerts the customer with a distinctive ring when a pre-selected number is calling, which is especially useful for placing a call to a busy number.

Selective Call Forwarding allows a customer to forward calls from a select list of numbers.

For more information on new services, or to subscribe to the services, call 1-800-464-7928.

# DNA: Program would cost $1.4 million to start, McCall says

(From 1B)

effective, Brown said, "I think you would need to talk to a victim of a sexual assault or the family of a victim who died as the result of a murder to determine that."

Patsy Day, of Victims Outreach in Dallas, said, "This is a very early stage of this game and we have to look at this as an investment."

Dr. C. Thomas Caskey, a DNA expert at Baylor College of Medicine in Houston, said the registries are a new technology that must be given time to work. "I think you have to look at the project as one that will build efficiency," Caskey said.

Ken Williams, deputy chief of the Austin Police Department, said the technology has the potential to save the costs of officers investigating a case.

"With a system like this ... what might have taken an investigator a week to solve, he can solve in 15 minutes," Williams said.

David M. Boatwright, a criminal law enforcement attorney for the Department of Public Safety, said the proposed legislation doesn't infringe on people's right to privacy.

"If you can take a fingerprint from a convicted felon, you can take a blood sample from a convicted felon," Boatwright said.

While campaigning in Houston Thursday, Republican gubernatorial candidate George W. Bush voiced his support for a DNA registry.

Every sex offender should be tested and have a DNA fingerprint and the fingerprint information should be in a centralized spot so if the person ever gets out of prison and commits another sex offense, "Texas will have on record the DNA data necessary to make sure we apprehend that sex offender immediately," Bush said.

Gov. Ann Richards' spokesman Chuck McDonald said the governor "would be glad to take a look at the legislation."

McCall, who is unopposed in the November election, said the bill would be co-sponsored in the 1995 Legislature by state Sen. Kenneth Armbrister, D-Victoria.

Discover Savings

Re-Modeling Sale

Precious Moments Accessories

Large selection of accessories in the Precious Moments collection. The entire collection has been reduced for this sale.

75% off

Entire Stock Coty Cosmetics

50% off

Entire Stock Kleenex Tissues

50% off

Stuffed Toys

Large selection of our plush, stuffed toys now on sale.

50% off

Sale Ends September 17th.

Discover Graham Pharmacy

319 Dodson

Mon.-Fri. 8-6 Sat. 9-5 in "Old Town Midland" 684-5756

# ROLE: Parole office donates time to youths

(From 1B)

and Paroles Division.

Miller said it is important to show adolescents that adults — other than their parents — are concerned about them.

Joe Flores, district supervisor with the Midland parole office, said, "we felt that by participating in this worthwhile program, we could show our desires to be valued partners with the community."

Laurie Boldrick, development director for High Sky, said the parole office staff volunteering their time is a unique situation.

"Basically, we are looking for corporate sponsorships," she said. "Businesses or corporations can sponsor a home (there are seven houses at High Sky with no more than eight youths in each home) and be a guardian angel to that home, or be a co-sponsor with other businesses," she said.

Miller said that being a state agency, the parole office could not donate money, so they elected to donate time.

Ms. Boldrick said High Sky also appreciates volunteers from the business community to teach skills to the youngsters.

"And we have the High Sky Friends program, which is great for people who mostly want to volunteer their time," she said. "Our programs allow for as much or as little involvement as people desire."

In addition to being sponsors, members of the community can serve as mentors, role models and teachers to the youth at High Sky.

For more information on the Corporate Guardian Angel program, call Ms. Boldrick at 694-7728.

# RIDERS: Students draft list of rules

(From 1B)

ment. Keep the chain clean and oiled.

■ Keep the pedals clean and oiled. Pedals should be secure, but should turn easily. Replace worn parts.

■ Inspect tires for wear and leaks. Be sure the air valve is straight and capped. Keep tires filled to the correct pressure. Use a bicycle tire gauge to check pressure.

■ Wheel rims should be free of dents, rust and oil.

■ A spoke tightened correctly should make a ping sound when plucked. Have a professional repair person replace any broken spokes.

■ Spin the wheels to make sure they are straight and they do not wobble. The wheel should not run against the frame or brakes.

■ The handlebars should form a perfect "T" with the front wheel. The handlebars should not be loose.

■ The brakes should stop the bicycle quickly and smoothly and should be fastened securely to the bicycle. The rubber pads should be at least 3/16 inch thick.

■ Be sure the headlight can be seen for at least 500 feet.

■ Be sure the bell or horn can be heard for at least 100 feet.

■ Be sure the frame is not bent. Hold the bike upright. The wheels should not lean to either side.


No construction experience needed—just enthusiasm!

**Lend a hand to Habitat!**

Habitat for Humanity volunteers fight tooth & nail to help hard-working families build and own their own homes. All days available. 686-8877

**MATTRESS OUTLET**

Englander • Springwall

**FREE BED FRAME or $10 OFF**
FREE DELIVERY & SET UP
REMOVAL OF OLD BEDDING

65% SAVINGS
*It's the 21st Century. No Flipping, No Body Impressions. Available only at Mattess Outlet*
UNIVERSITY & DIXIE
550-5123
LAYAWAY • C.O.D.'s WELCOME

| ORTHOPEDIC | Twin Set | Full Set | Queen Set | King Set |
|---|---|---|---|---|
| Olympian Rest | $78 | $85 | $105 | $132 |
| GRAND JEWEL 10 Yr. Warranty | $118 | $139 | $181 | $236 |
| Posture Firm Backcare 15 Yrs Warranty | $145 | $168 | $217 | $259 |
| PRACTOPEDIC 20 Yr. Warranty | $159 | $198 | $228 | $289 |

Will Beat or Meet Any Advertised Price of Comparable Quality

*EXTRA!* **Flowerland**
413 Andrews Hwy.
682-1634

Present your EXTRA! Card for 10% off all green plants.

**POST LABOR DAY SALE**
"Out With The Old In With The New"

By: Town Square Glider ROCKERS $199.95
Also available
Swivel Glider Rockers
Fully Upholstered
Starting at $299.95

Sectionals By: Lane & Peoplounger
Starting at $1500.00

Sofa & Loveseat Sets
Starting at $649.95

BIG MAN CHAISE
Recliners By: Lane & Peoploungers Starting at $399.95

Dining Room Suites
By Ashley, Broyhill, Universal
table & 6 chairs
Starting at $999.95

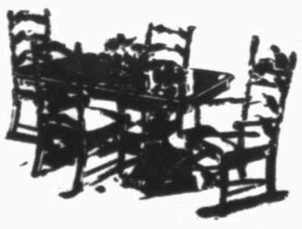

China Cabinets
By Ashley, Broyhill, Universal
Starting at $599.95

6 GUN
Gun Cabinets
Starting at $299.95
Odds and End Tables
Good Selection
Low Price

90 DAYS INTEREST FREE WITH APPROVED CREDIT
MATLOCK FURNITURE
Family Owned & Operated For Over 50 Years
805 S. BIG SPRING 683-4744

FALL IS A GREAT TIME TO PLANT SHRUBS
*There is still plenty of time to get your shrubs established before winter!*
*Choose from a wide assortment of popular accent and landscape standards.*

GARDEN MUMS!
*Bright, colorful perennials ready to spruce up your end of summer garden - We've got all the colors that would give you that "just right" splash of color.*
CHOOSE COLORS OF RED, YELLOW, BRONZE, LAVENDER AND WHITE
Qt. Pot Reg. $3.99 SPECIAL $1.99

TREES TREES
*Plant now for optimun spring growth. Great sale on these popular Trees!*
WEEPING WILLOW
GLOBE WILLOW
RED OAK
LIVE OAK
SUMMIT ASH
MARSHALL ASH
SWEET GUM
ARISTOCRAT PEAR
BRADFORD PEAR
SLASH PINE
#30 Gal.
Reg. $179.99
$159.99
*$199.99 Installed*

ELAEAGNUS OR BARBERRY
*Rose Glow or Crimson Pygmy*
#2 and #5 Gal.
Reg. $17.99-$21.99
$12.88 SPECIAL

2 Gal. Basketball Size
$7.99

ONE GALLON COLOR
*Hibiscus • Purslane*
*Autumn Sage*
*Plumbago • Canna*
*Iris • Lantana*
*Blue Daze • Daylily*
*and more*
#1 Gal.
Reg. $4.99 SPECIAL... $3.99

COLOR BEDDING PLANTS
*Mexican Heather*
*Petunia*
*Dew Plant*
*Cabbage • Kale*
*Purslane • Dianthus*
*Blue Daze • Geraniums*
*and more*
4" Pot
Reg. $1.29 SPECIAL..... 99¢

CLEYERA
Shade loving shrub
Evergreen grows to approx. 12' shade to part sun
#5 Gal.
Reg. $21.99 SPECIAL.... $14.88

TERRA-COTTA POTTERY
*All terra-cotta pottery in stock*
NOW!
50% OFF Reg. Retail Prices

BIRD FEEDERS
*All bird feeders in stock. Great Gifts!*
25% OFF

WAX LEAF LIGUSTRUM
*Beautiful evergreen large spreading habit - nice screen or hedge.*
#5
Reg. $21.99 SPECIAL..... $11.88

ONE GALLON VINES OR SHRUBS
*All one gallon shrubs and vines in stock*
Choose:
NANDINA • RED TIP
INDIAN HAWTHORN
JUNIPERS • BOSTON IVY
TRUMPET VINE
DWARF YAUPON HOLLY
AND MORE
#1
Reg. $5.99-$6.99 SPECIAL..... $4.88

CREPE MYRTLE
*Favorite summer bloomer. Great Price!*
#5
Reg. $24.99 SPECIAL..... $12.88

MIX AND MATCH
PEAT HUMUS
SHEEP MANURE
TOP SOIL
40 Lb. Bags
Reg. $2.99
3 for $5.00

ALLDREDGE PREMIUM FERTILIZER
20-3-4 / 16-8-8
*Fertilizer now to green!*
50 Lb. Bag
Covers 5,000 sq. ft.
*Specially formulated for West Texas*
$10.95 or 3 for $27.00

WE RECOMMEND PRE-EMERGENCE
*Now is the time to stop the winter weeds!*
*Contains Balan/Treflan*

10 Lbs.
Covers 5700'
Reg. $14.99
$11.99

CYPRESS OR HARDWOOD MULCH
Big 3 Cu. Bag
*Stop grass and weeds - retain moisture - protect*
Reg. $5.99
$4.88

FERTILOME POTTING SOIL
25% OFF

COW MANURE
96¢
*EVERYDAY PRICE*

# ALLDREDGE GARDENS

3300 FAIRGROUNDS
682-4500

STORE HOURS
MON.-SAT. 9:00-6:00
SUNDAY 10:00-5:00

# SAFETY: Program emphasizes helmet use

(From 1B)

She said she hopes children will do the same with helmets when they ride their bicycles. Ms. Horn said getting into the habit of always wearing it is what they're aiming for the children to do.

The children at both Emerson and Anson Jones have been watching a bicycle safety video during the week, and more children will see one today, school officials said.

"The point is, we're trying to educate parents and children that bicycle safety is something to be aware of," Ms. Horn said. "We've gotten a positive response from parents and children.

"Already, I've seen kids wearing helmets to school," Ms. Horn said.

She said those who don't have helmets have the opportunity to win a helmet and other bicycle safety products through a bicycle safety poster coloring contest. The posters will be displayed in the schools; in October they will be displayed at the mall, she said.

Students who don't have helmets can order them through the school at a discounted price of $15, she said.

Department of Public Safety officials have spoken to students and offered bicycle safety tips during recent school assemblies.

Cpl. Kathy Briggs said wearing a helmet is one of the most important rules to follow when riding a bicycle.

Although it is not a state law in Texas, Ms. Briggs recommends bicyclists wear helmets. She said it is similar to riding a motorcycle because brain injuries occur far less frequently when helmets are worn.

"Head injuries can happen just falling off a curb," Ms. Briggs said. So it is important to wear a helmet, she said.

Ms. Briggs said she advises children that when they are riding their bicycles to consider it a vehicle and ride on the right side of the road, give signals for turning and stop at stop signs.

She said most accidents involving a bicycle and a vehicle are because the driver of the car didn't see the bicyclist.

"In an accident with a car, we know who is going to win, but the most common response is that the driver didn't see the bicycle," she said.

Therefore, she said bicyclists should take extra precautions in making themselves noticeable and should pay close attention to the traffic around them.

Ms. Briggs said the law requires that bicycles have a red rear-tire reflector and a light on the front if the bicycle is ridden after dark.

She suggested wearing light colored clothes to increase visibility and using reflecterized tape on clothes to make the rider more visible.

"Anything that gains more attention is good," such as the orange flag seen on the back of many bicycles, she said.

Ms. Briggs said children should keep their bicycles in good working order and make sure the handle bars are secure and safe and that the grips are on correctly.

She also said riders need to make sure their clothes aren't so loose that they'll get stuck in the spokes.

When riding, she said don't jump ramps because it is not only bad for the bicycle, but the rider could lose control and have an accident.

Ms. Briggs also advised riders to keep both hands on the handlebars when riding so they have control of the bicycle. There should be only one rider per seat on the bicycle. She said "pumping," or children riding on the handlebars or rear of the bicycle, is not safe.

Also, riders need to watch out for others on the road because people don't often think to watch for bicycles.

She said drivers should be on the lookout for children on bicycles, especially in the early morning and after school, and in residential areas.

Bicycle Safety Month continues throughout September.

# Farrakhan to speak on family issues

HOUSTON (AP) — Nation of Islam leader Louis Farrakhan begins Family Day 1994, a national message regarding family values, with an appearance scheduled for Sunday at Houston's Astrodome.

Organizers say plans are in the works to bring Farrakhan to several cities in the next few months as part of Family Day celebrations across the country.

But no dates or cities for the supposed tour have been scheduled, a spokeswoman said Thursday.

"It's our attempt to unite the diverse cultural, ethnic, religious and political communities throughout America to discuss, promote and implement programs that will strengthen our families," said Robert Muhammad, local organizer of Family Day 1994 and Houston's Nation of Islam minister.

Attendees will pay $15, $25 or $50 to attend the three-hour program.

Also appearing with Farrakhan will be musicians Johnny Gill, Stephanie Mills, Ice Cube.


# Set Yourself FREE!

## GET 2 MONTHS OF FREE SERVICE!

Cellular One is setting you free this summer. With two months of free service to help you get your work done so you can find more time to play. You only pay for the time you talk. We call it Cellular Made Easy. So at least for a little while this summer, your life can be easy, too.

FIRST TWO MONTHS FREE SERVICE

Ends Soon So Call Now!

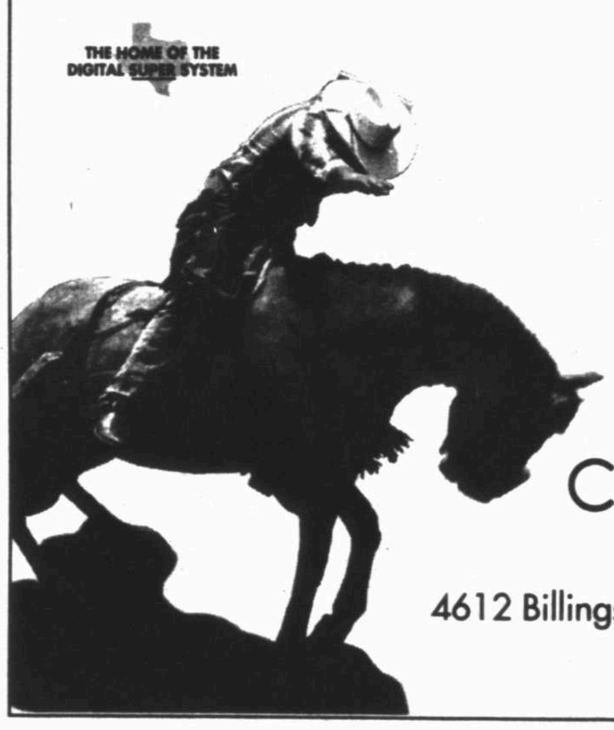


SPECIAL
Motorolas Starting at
$79.00

CELLULARONE®
520-3535
4612 Billingsley (near Wal-Mart), Midland

With offer, you get your first two months' service access for free. You only pay for the time you talk! Offer good for eligible rate plans only. Participating locations only. Other restrictions may apply, so call now for details!



# Western Round up

SPECIAL PURCHASE!
Men's Wrangler® Western Shirts

17.99

- Reg. $35
- 100% cotton
- Assorted colors & prints
- Sizes 15-17 ½

Men's Wrangler® 13MWZ® and 936® Jeans in Blue,

17.99

- 100% cotton
- 13MWZ in sizes 29-42
- 936 in sizes 29-38

Western Fashion for Men and Boys

| | |
|---|---|
| Men's Wrangler® 13MWZ® & 936® Jeans in Colors, Sizes 29-38 | 21.99 |
| Men's Wrangler® 22MWZ® Jeans in Blue, Sizes 29-38 | 25.99 |
| Boys' 4-7 Wrangler® Cowboy Cut® Jeans in Blue or Black, Reg. $16 | 12.99 |
| Boys' 8-14 Wrangler® Cowboy Cut® Jeans in Blue or Black, Reg. $18 | 14.99 |
| Students' 25-30 Wrangler® Cowboy Cut® Jeans in Blue, Reg. $20 | 17.99 |
| Students' 25-30 Wrangler® Cowboy Cut® Jeans in Black, Reg. $22 | 19.99 |
| Men's Wrangler® Checotah® Western Shirts, Reg. $32 | 27.99 |
| Men's Wrangler® Painted Desert® or Brushpopper® Western Shirts, Reg. $35 | 29.99 |
| Men's Wrangler® Brushpopper® Western Shirts, Reg. $40 | 31.99 |
| Men's and Women's Laredo® Roper Boots, Reg. $65 | 2/79.99 |

ANTHONY'S
Anthony's Credit Card ... the Smart Shopper's Choice!
1020 Andrews Hwy. • 699-5054



HOLY CROSS LUTHERAN CHURCH
2nd ANNUAL

# FALL BAZAAR

SEPTEMBER 10, 1994
9:00 a.m.-6:00 p.m.

MIDLAND COUNTY EXHIBIT BUILDING
2445 E. HWY. 80

*NO ADMISSION CHARGE*

DOOR PRIZES
ARTS & CRAFTS
CONCESSION STAND
SILENT AUCTION

REGISTER TO WIN "TREASURE CHEST"
($1.00 DONATION)

EXHIBITORS:

First United Pentecostal Church
Fay's of Midland
Bobbie Gardner
Nancy Taylor
Loraine Power
It Just Comes Natural - Glenda Genzer
Sam Lagow
Linda's Gifts - Linda Killion
Jill Umsted
Beth Stafford
Kate Elgin
K&V Crafts
T.D. & Company - Terri Durossette
Butcher's Crafts - David Butcher
Wanda Yates, Dorris Shook, Inez Yates
Herbalife - Angie Herrington
Concepcion Salazar
Helen Thatch
Sherrill Welch
Sue Moseley, Valarie Hill, Kathy Bohling
Harvest Home - Jane Tank
Grace Lutheran Church Quilting Guild
Kathy Poindexter
Jill Murphy
Creations by Jac's
Lighthouse Church of God and Christ
Abundant Life Worship Center
Lucy Martinez
Kevin Parks
Maggie Armstead
Jean Blue
Mildred Hirt
Sarah Edenn
Joyce Tomlin
Cindy Hewitt
AAL Health Fair
Jim's Wood Crafts - Jim Jordan
The Unicorn Tree - Jack Nicholson
Usborne Books at Home - Cheryl Fisher
Porcelain Dolls by Clara Harkins
Bobbye Young
E&J Designs
Marge Savage
Rosa Woodruff
Cynthia Tisdale
Rick Black
Patsy Morgan
Mary Leek
Iva Master & Rhonda Stratton
Sarita Goodwin & Jean Mengwasser
Donna Klein
Jack & Joe Darden
Fred Meissner
Nita Capell
Sharon Hanzalik - Purple Rose Design
St. Paul Lutheran Church
Lucy's Dream - Lucy Lerma
Busy B Pots - June Brown, Ellen Burns
Raye Brown
Creative Memories - Narda Poe
Sharon Hindmand & Dorothy Chambers
Mary Bowen
Holy Cross Lutheran Youth Fellowship

# Report: Supply ship from Texas sails to Haiti for possible military invasion

BEAUMONT (AP) — A supply ship has left the Port of Beaumont to participate in a possible U.S. military invasion of Haiti, with another vessel set to depart by this weekend, according to a published report.

Sources at the port told the Beaumont Enterprise Thursday that the ships, the Cape Isabel and the Cape Inscription, will be used with the Cape Intrepid out of the Port of Orange to supply U.S. military personnel.

The newspaper said the 32-member Merchant Marine crew of the Cape Inscription in Beaumont went on alert at 3 p.m. Thursday. Sources said the crew was preparing the ship for a departure Saturday or Sunday.

Sources said the Cape Isabel left the port this past week, en route to Guantanamo Bay in Cuba.

The newspaper said the Cape Inscription was expected to leave port and pick up a load of supplies at another location in preparation for possible military action.

Sources said that like other ports around the country, Beaumont was gearing up for a frenzy of activity similar to that for Operation Desert Storm in 1991, when the U.S. responded to Iraq's invasion of Kuwait.

The Pentagon announced Thursday that it was activating a total of seven supply ships as "part of preparations for potential operations in Haiti."

Vessels at five ports on the eastern and southern coasts will be ready to sail within four days to "carry just about anything in the U.S. Army and Marine Corps arsenal," Defense Department spokesman Col. Doug Kennett announced at a Pentagon briefing in Washington.

The Cape Intrepid will be moved from Orange to Beaumont before it puts to sea. Warehouses at the Port of Beaumont have been emptied in anticipation of receiving large amounts of military equipment that will be moved into the area to be loaded off Haiti.


In every city there is one great specialty store.
JO ANN SHOP

Take an additional 20% OFF
ENTIRE STOCK OF OUR ALREADY SALE-PRICED
Fur-Trimmed Leather Coats and Jackets
Look at these examples from our great collection:
Long, embossed leather coat with fox collar. Compare at $1,600. Sale Price $$799. Less 20% = $639.
3/4 leather tuxedo style with fox shawl collar. Compare at $1,800. Sale Price $899. Less 20% = $719.
SALE ENDS OCT. 1st!
PERMIAN MALL ODESSA

COMING SOON!
Woman Power
Your Personal Challenge
NETWORKING IN THE 90's
Advertising Courtesy of Midland Reporter-Telegram

MAXINE'S FINE HAIRSTYLING
For Men & Women
We Only Look Expensive
* Haircuts $12 * Perms $35 and up
* Spiral Perms $50 & up * Color $25
We Do Razor Cuts & Clippers
Tuesday thru Saturday Texas Natl. Bank
688-3314

GREEN ACRES
Miniature Golf
OPEN DAILY
M-F 5:00 p.m.-10:00 p.m.
Sat.-Sun. 10:00 a.m.-10:00 p.m.
1 mile east of Midland on Hwy. 80
686-8155

ATTENTION ANTIQUE CAR BUFFS!
All Antique Car Buffs are invited to the Senior Citizens Center (east door) at Kingsway Center (Dellwood Mall) **Sunday, Sept. 11, 4:00 p.m.** Enjoy homemade ice cream and kick tires with others who enjoy this fascinating hobby. No obligation. Just come have some ice cream and talk vintage automobiles.
**For more information call John Holmes, 694-5245**

Thanks!
The Midland SPCA wishes to thank everyone who contributed to our project, Pets Helping Pets, during the month of May. Be sure & drop by the shelter to see your pet's name on the Wall of Fame.

Advertising Courtesy of Midland Reporter-Telegram

MILLION DOLLAR HOLE-IN-ONE
Masters Golf Range Wants To Give Away One Million Dollars
Qualifying Days are Monday Sept. 12th thru Saturday Sept. 17th
Two People Will Qualify Each Day for the Finals to Win One Million Dollars Sept. 17th
*Register To Win FREE Range Membership*
*Look For Special Prices in Pro Shop.*
Also We Will Have Other Contests
*Open 7 Days a Week 8 A.M. - 11 P.M.*
1/2 OFF LARGE BUCKET OF BALLS
WITH THIS AD
EXPIRES 9-17-94
Located on Loop 250 N.1/10 mile West of Big Spring St.
COUPON 570-4499 COUPON

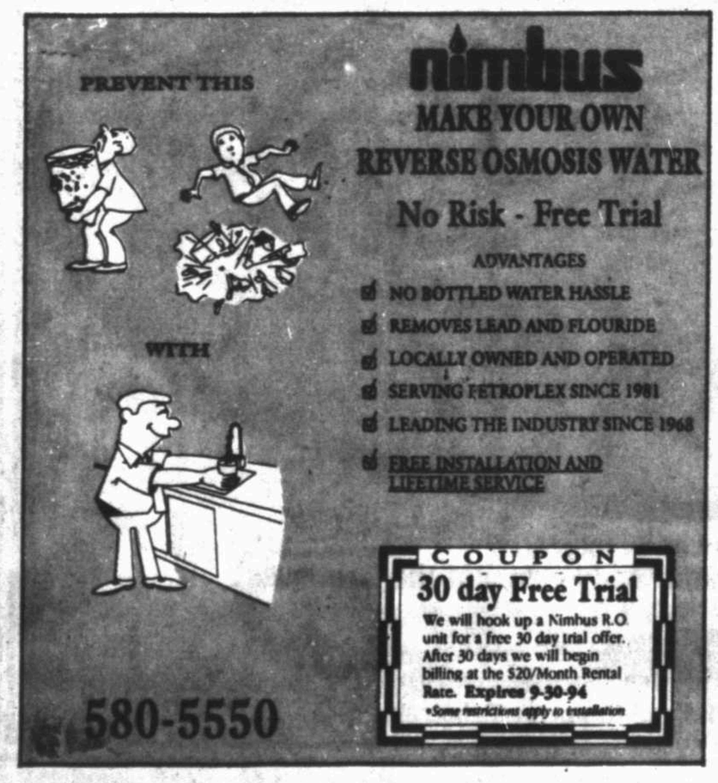


nimbus
MAKE YOUR OWN REVERSE OSMOSIS WATER
No Risk - Free Trial
ADVANTAGES
NO BOTTLED WATER HASSLE
REMOVES LEAD AND FLOURIDE
LOCALLY OWNED AND OPERATED
SERVING PETROPLEX SINCE 1981
LEADING THE INDUSTRY SINCE 1968
FREE INSTALLATION AND LIFETIME SERVICE
COUPON
30 day Free Trial
We will hook up a Nimbus R.O. unit for a free 30 day trial offer. After 30 days we will begin billing at the $20/Month Rental Rate. Expires 9-30-94
*Some restrictions apply to installation
580-5550

WOLFE NURSERY
The Most Complete Lawn & Garden Center In The Area!

Everything You Need To Start Your Fall Garden

Giant Pansies — Beautify your yard with these cool weather blooms. Wolfe 6 Pack. $2.88
Fall Vegetables — •Brussels Sprouts •Broccoli •Cabbage •Cauliflower 4 Pack. 99¢
Plumeria — "Hawaiian Lei" flower. Large showy flowers. 1 Gal. Reg. $6.99 $3.44
Fall Color — •Flowering Kale •Snapdragons •Flowering Cabbage •Alyssum •Dianthus Wolfe 6 Pack. $2.88 ea. or 4 for $10
Fall Bulbs — •Tulips Yellow, pink, red, red/yellow. 11-12 cm. •Daffodils Fortune. King Alfred. LG D3 size. 28¢
Boston Fern Hanging Baskets — Graceful lacy dark green foliage. 10" Pot. Reg. $12.99 $9.88
Onion Sets — •Red •White •Yellow $1.19
Fall Vegetable & Flower Seed — •Northrup King •Burpee
Just Arrived!

Fall Garden Mums — Spectacular colors to choose from: red, white, yellow, bronze & lavender. 4" Pot. Reg. $1.29 97¢ 6" Pot. $2.99 ea. or 4 for $10
Asters & Dianthus — Plant in full sun. 6" Pot. $2.77

Lawn Supplies
Top Soil 40 lb./qt. Reg. $1.47 88¢
Cypress Mulch 2 cu. ft. $3.97 ea. or 3 for $10
Perma-Gro Compost Peat 40 qt. $3.99 ea. or 3 for $10
Redwood Deco Bark $4.99 ea. or 3 for $10
Steel Edging 8 ft. long. 4 stakes. Reg. $12.99 $7.97
Hose-End Nozzles •Fan Sprayer #1221C. •Zinc Nozzle #201C. Reg. $2.33 $1.97
Perma-Gro Root Stimulator 1 Gal. Reg. $9.99 $8.97
Canadian Sphagnum Peat Moss 4 cu. ft. Reg. $11.88 $8.97
Half Oak Whiskey Barrel Reg. $29.99 $14.88
Cow Manure 40 lb./qt. Reg. $1.47 97¢

The BIGGEST Selection Of Shrubs & Trees!
Crepe Myrtle — Red, pink, white or purple flowers beautify your landscape. 5 Gal. Reg. 15.99 $7.97
Red Tip Photinia — New growth is coppery-red. 1 Gal. Reg. $3.99 $2.66 5 Gal. Reg. $15.99 $7.97
Landscape Shrubs — •Boxwood •Nandina Domesitca •Dwarf Nandina 5 Gal. Regs. to $18.99 $8.97
1 Gallon Shrubs — •Wintergreen Boxwood •Nandina Domestica Reg. $3.99 $2.33 •Dwarf Nandina •Barberry 1 Gal. Reg. $6.99 $4.44
Groundcovers — Variegated Liriope 1 Gal. Reg. $3.99 $2.88 •Green Liriope •Colorata Euonymus •Mondo Grass 1 Gal. Reg. $3.99 $2.66 ea. or 10 for $25
Holly Sale — •Burford •Dwarf Burford •Dwarf Yaupon •Nellie R. Stevens 1 Gal. Reg. $3.99 $2.97 5 Gal. Regs. to $18.99 $9.97
Oak Trees — •Live •Red 10 Gal. Reg. $79.99 $59.88
Pecan Trees — Recommended papershell varieties. 5 Gal. Reg. $27.99 $24.88 10 or 15 Gal. Reg. $97.50 $67.88
Fruit Trees — •Apple •Peach •Pear •Plum 5 Gal. Reg. $16.99 $11.88 ea. or 2 for $20
Grapes & Berries — •Black Berryvines •Grapevines 1 Gal. Reg. $4.99 $3.66 ea. or 3 for $10
Shade Trees — •Assorted Oaks •Assorted Ash •Assorted Maple •Sweet Gum •Cottonless Cottonwood 5 Gal. Regs. to $24.99 $16.88

Perma-Gro Wintercoat — Builds a winter tough lawn root system. 40 lb. $9.99 ea. or 2 for $17
Perma-Gro Organic Bark Mulch — Adds organic matter to the soil. 3 cu. ft. $3.99 ea. or 3 for $10
Green Light First Down Granules — Contains Team®. Controls crabgrass & others. 10 lb. Reg. $15.99 Sale $11.97 Less Rebate -3.00 $8.97 Your Final Cost
Green Light Insect Control — •5% Diazinon •Double Dursban 8 lb. Reg. $7.97 Sale $6.97 MFG Rebate -1.00 Wolfe Rebate -1.00 $4.97 Your Final Cost
Fall Grass Seed — Rebel Supreme Fescue 1 lb. Reg. $1.99 $1.47 Precision Hand Seeder #HHBS-125. Reg. $9.99 $8.87
Green Light Home Pest Control — 1 Gal. Reg. $11.88 Sale $7.88 MFG Rebate -2.00 Final Cost $5.88
Wildbird Headquarters — Wildbird Seed 20 lb. Reg. $6.99 $5.44 Thistle 2 lb. $4.99 Cracked Corn 4 lb. $1.99 Sunflower 2 lb. $1.79 Songbird 8 lb. $5.99 North State Coach Lamp Bird Feeder #981. Reg. $12.99 $8.77

Early Bird Specials
Friday, Sunday, Monday: 9-12 • Saturday: 8-12
Hyacinths 16 cm. Reg. 79¢ 58¢
Dianthus Wolfe 6 Pack. Reg. $2.88 $1.97
Dwarf Burford Holly 5 Gal. Reg. $15.99 $5.97
Colorado Euonymus 4" pot. Reg. $1.99 67¢
Ficus Benjamina 10" Pot. Reg. $19.99 $8.97
Potting Soil 20 lb. Reg. $1.99 97¢
Red Oak 5 Gal. Reg. $24.99 $12.88
Live Oak 15 Gal. Reg. $92.50 $78.88
Hi-Yield Bone Meal Bulb fertilizer. 4 lb. $2.44
Strawberry Plants 1 Gal. Reg. $2.99 $1.88

Here Are Some You Can't Resist!
Decorator Tropicals — •Dracaena Marginata •Rubber Plant •Arboricola •Areca Palm 10" Pot. Reg. $19.99 $9.88
Tabletop Tropicals — •Philodendron Selloum •Croton •Pothos •Nephthytis •& more 6" Pot. Reg. $6.99 $4.57
Perma-Gro Potting Soil — A must for all new plantings. 40 qt. Reg. $5.99 $4.88
Duraco 12" Jardiniere Planters — •Black •Granite •Plum •Sage •White Reg. $4.99 $3.97
Decorative Home Decor — •Brass Containers •Silk Plants •Handpainted Planters •& more 25% OFF!

Midland: 708 W. Scharbauer • 684-7804
Odessa: 3600 Andrew's Hwy. • 366-8841
Prices Good Thru Monday, September 12, 1994
Store Hours: Mon. - Fri. 9 - 7 Saturday 8 - 7 and Sunday 9 - 6

# LIFESTYLE & PRIME TIME

Prime Time Calendar/7B
Dr. Page/7B
Dear Abby/8B

## AROUND TOWN

Permian Basin chapter of Poetry Society will meet 2 p.m. Saturday at Midland County Library.

The group will host a workshop conducted by Carol Reposa 1-3 p.m. Oct. 15 in Midland College's Roadrunner Room. Reception will follow 3-3:30 p.m., and a reading of Ms. Reposa's poetry will be presented 3:30-4 p.m. Award ceremony for World Day of Poetry competition, which Ms. Reposa will judge, will be 4:10-5 p.m.

Cost for the workshop will be $10, and will include a 1994 membership in the Poetry Society. Reception, poetry reading and award ceremony will be free.

Space is limited, so early registration is encouraged. To register send fee to Permian Basin Poetry Workshop, 4022 Candy Lane, Odessa, Texas 79762.

Entry in the World of Poetry competition is not required for admission to the workshop. Deadline for the competition is Thursday. Poems may be open form and subject with a 50-line limit. Only three poems may be submitted per person. No fee will be charged to enter. Send entries to Permian Basin Chapter of the Poetry Society, 110 S. Dewberry, Midland, Texas 79703...

...**P.S. IMAGES** Modeling and Talent Center will have a 10-year anniversary celebration 4-6 p.m. today at 1105 Pueblo. For more information call 683-0844...

...**AMERICAN LUNG** Association's Tips and Tales support group for allergy, asthma and emphysema will meet 1:30 p.m. Thursday in an allergy-safe place. For more information call 682-4229...

...**PERMIAN BASIN** Alliance for the Mentally Ill, a support and advocacy group for families and friends of persons with mental illness, will meet 7 p.m. Monday at 213 E. Texas St. For more information call 684-6709 or 694-4248...

...**ALLISON CANCER** Center, 2200 W. Illinois, will present the American Cancer Society's Noontime Dialogue at noon Tuesday at the center. A video, "Cancer: Finding Help and Hope," will be shown. Lunch will be served. All cancer patients, their families and friends are invited to attend.

The center will present a videoconference, "It Is An Evening With Robert and Gina Goulet: A Prostate Cancer Forum," 7 p.m. Wednesday in the hospital auditorium. For more information call 685-6606...

...**CHILDREN'S DEPARTMENT** of Midland County Public Library will have craft lessons for children aged 6-8 on one Saturday per month. No registraation is required for this free program. Participants are accepted on a first-come, first-served basis. This month the session will be 2:30 p.m. Sept. 24, and the theme will be "Let's Make Dinosaurs!"...

...**MIDLAND HIGH** School will have Open House/Meet the Teachers Night 7 p.m. Monday in the school auditorium. Following a brief PTSA meeting, parents will have the opportunity to meet their students' teachers and follow their class schedules. MHS Drama Department will preent a skit, "No Carnival Dollars." PTSA memberships and MHS student directories will be available. All MHS parents are urged to attend...

...**MIDLAND OPERA** Theater will present mezzo-soprano Marilyn Horne in concert 8 p.m. Oct. 8 at Lee High School's auditorium, 3500 Neely in Midland. Tickets are $25 for perferred seating, $15 for general admission and $10 for students. Tickets will be available 10 a.m.-4 p.m. Oct. 1-8 at Pages and Prints, 40 Plaza Center in Midland. For ticket information call 684-4104.

The event is sponsored by the *Reporter-Telegram* and Texaco Inc., and partially supported by the Texas Commission on the Arts and the Arts Assembly of Midland. Season sponsors for this concert are Exxon Company USA and Midland National Bank...

...**PERMIAN BASIN** Mensa will meet 7 p.m. Saturday at 2107 Western in Midland. Hailie Selassie II, son of the Emperor of Ethiopia, will be guest speaker. Informal discussion and social activities will follow. For more information call 1-800-351-1464...

## FAMILY MATTERS

# PMS proven to be problem for many women

By Jim May, Ph.D.

**DEAR FAMILY:** I don't know if you believe in PMS or not, but I'm writing you to see if you know if there is anything I can do about mine. Most men just make fun of it and I'm sick and tired of my husband and my kids laughing at me behind my back when I'm "PMSing." I alternate between feeling really bad and being very angry and irritable. If there's one thing that I don't need during this time is some smart... man making jokes about it.

May

You may find this hard to believe, but most of the time I am a kind and easy-going person, but about a week before my period I really do change. Sometimes I think that I'm crazy. If some of my girlfriends didn't have it too, I would head out for Big Spring (State Hospital).

Do you believe in PMS and if so what do you do about it? I am sick and tired of feeling like some emotional and physical cripple in my own house. I've already told my husband that if I hear one more PMS joke from him I'm going to kill him and claim "PMS defense." I'm really serious about this. Please don't just throw this letter away as another crazy female with some imagined disease. PMS-ED OUT

**DEAR PMS-ED OUT:** I never throw anyone's letter away. Being male, I have no first-hand knowledge of Pre-Menstral Syndrome (PMS); however, I am familiar with the literature on PMS and believe that it can be a serious physical and mental problem. I work with a number of women who suffer from PMS and the problems that it creates in their relationships. The "Harvard Women's Healthwatch" suggests that as many as 70 percent of menstruating women have some of the symptoms of PMS, but only about 5 percent meet strict diagnostic criteria.

Some of the more common physical symptoms of PMS include "fatigue followed by cravings for sweet and/or salty foods, abdominal bloating, swollen hands or feet, headaches, tender breasts, and nausea or other gastrointestinal upsets. Depression and irritability are the most widely reported psychological symptoms, as well as mood swings, tearfulness, and difficulty with concentration and memory."

The initial approaches toward treating PMS focused on hormone therapy. The present approach is on the chemicals that carry messages between the nerve cells (neurotransmitters) as well as on hormones. This therapy calls for increasing the levels of the neurotransmitters within the body. Several medications have proven to be effective in this process. I encourage you to discuss all of this with your gynecologist. He or she would be able to help you with your suffering.

Other less direct approaches that have been known to help with PMS include exercise and diet. It would probably be pretty difficult to convince yourself that you need to exercise when you are feeling as bad as you are feeling during a PMS bout. Interestingly enough, some dietary studies report that "giving into carbohydrate cravings is not harmful and may actually help to alleviate lethargy." Marital counseling is also reported to help in terms of developing mutual *supportive* coping methods.

I encourage you to pursue the available avenues to help you with your suffering. PSM does seem to be a systemic problem that it affects a person on biologial, physical and environmental levels. There are ways to feel better that will work for you.

**THE FOLLOWING TIPS ON SETTING LIMITS WITH CHILDREN ARE OFFERED BY THE CENTERS FOR CHILDREN AND FAMILIES:**

- Start with only a few rules.
- Enforce the few rules that you do set. A rule that is not enforced is only a wish.
- Be sure your children know the reasons that you are saying no. For example: "You can't take your bike across Garfield because there is too much traffic and you might get hurt."
- Give kids a choice. Kids need a voice in setting limits.
- You can start with children at 5 or 6 years of age, talking to them about setting fair limits.
- Try to understand the child's point of view and set limits together.
- Accept that there will be times that they will not agree with the limits you have set.
- Be very clear (concrete) about the limits. For example: "Be home at 12 o'clock" rather than "Don't come home too late."
- Fair limits show that you care.
- Limits that are unfair and too strict invite opposition.

(National Committee for Prevention of Child Abuse)

*Jim May is the director of the Family Wellness Center.*

**Questions for this column should be addressed to Family Matters, P.O. Box 10485, Midland, 79702.**

© 1987, The Family Wellness Center

# Home safety tips help parents protect children

SCHAUMBURG, Ill. (AP) — Ordinary household items, from knives and forks to clothes hangers, can pose serious risks to children's eyes. While supervision is the best precaution, there are ways to decrease the risk of accidents in the home.

Prevent Blindness America, a volunteer eye health and safety organization, has the following home safety tips:

**BATHROOM AND KITCHEN**

Teach children not to run around with forks or knives.

Place detergents and other cleaning supplies behind locked doors or away from children's reach.

Set a good example by wearing eye protection when cleaning the oven or using cleaning solutions that have an ammonia base.

Encourage children not to run around with their toothbrushes.

**BEDROOM**

Make sure clothes hangers stay in the closet.

Don't allow children to play with small or pointy toys in bed.

Young children should not be allowed to play with hairspray, hairbrushes or combs without adult supervision.

**PLAY AREA**

Teach children to put away toys.

Keep toys intended for older children away from younger ones.

Remind children not to throw toys or other objects at each other.

Repair or throw away toys with broken parts.

**YARD AND GARDEN**

Keep children away from the area when using lawn equipment, such as lawn mowers or weed and hedge trimmers.

Inspect the lawn for rocks, sticks or other debris before mowing.

Always wear safety eyewear when using lawn equipment, fertilizers and pesticides.

**WORKSHOP**

Place nails, glue, screwdrivers or other tools away from a child's reach.

Keep young children away from the area where power tools are being used.

Set a good example by always wearing eye protection when working around equipment.

Encourage others who enter the workshop to wear eye protection.

**BACKYARD GAMES**

Encourage youngsters to wear appropriate eye protection when playing baseball, basketball or other types of contact sports.

Make sure children who wear prescription glasses do not play contact sports without proper eye protection.

Work together to develop a list of eye safety rules that they can follow when playing.

# Test used to help students set future goals

Associated Press

ONEONTA, N.Y. — Are you extroverted, intuitive, thinking, perceiving? Intuitive, sensing, thinking, judging?

Students at Hartwick College will soon have some insight into their personality types, and this information could help make them better students.

As part of this year's freshmen orientation, students will take the Myers-Briggs Type Indicator, a personality assessment tool frequently used in career counseling and professional development.

The MBTI, which is derived from Jungian psychology, focuses on 16 different personality types. Each personality type makes decisions, perceives the world, processes information and organizes time in slightly different ways, according to inherent abilities.

Hartwick's Trustee Center for Professional Development will use the information, along with the data gathered from a personal planning worksheet, to help students determine short- and long-term career goals.

"For example, take a student who is introverted but wants to go into sales," said Edward Brozman, director of the center.

"Introverts are generally good listeners but may need to improve their oral presentation skills. A course in public speaking would be very beneficial to this student to help make the successful transition into a career in sales."

In addition to helping students make course selections, the information will be used to determine the kind of environment in which a student can thrive — smaller, hands-on classes with plenty of interaction or independent study with an experiential component.

Twenty-fifth Anniversary
SEPTEMBERFEST
presented by
Las Manos and Midland Reporter-Telegram
Saturday, Sept. 10 10 am to 8 pm
Sunday, Sept. 11 12 noon to 5 pm
on the grounds of the Museum of the Southwest
1705 W. Missouri
70 Artists • Entertainment • Great Food • Kinderfest • Fun For All!!!
PREVIEW PARTY Friday September 9 7pm-11pm Admissions Gate on Missouri
PLANETARIUM LASER SHOW! Sept. 9, 10, 11 Marion Blakemore Planetarium
JACK SHERMAN NEW CAR SHOW News West 9's Kidzone 9AM Saturday LIVE
CONTINUOUS BANDS Saturday 1:30-8:00pm GYROSCOPE
Presented by Las Manos and the Midland Reporter-Telegram to benefit the Museum of the Southwest.
Advertising Courtesy of Midland Reporter-Telegram

# PRIME TIME

## Silver Haired Congress is planned

By John D. McClain

WASHINGTON (AP) — Congress appears ready to endorse a Washington forum in which elected older citizens can discuss problems of the aging and propose solutions.

The House unanimously has approved a resolution encouraging a National Silver Haired Congress, a mock legislature of Americans aged 60 and older elected by their peers. Senate approval is likely this fall.

The forum would be patterned after the U.S. Congress, with each state electing two senators and one representative from each of its congressional districts.

According to the congressional resolutions, the Silver Haired Congress "would provide a national forum for a nonpartisan evaluation of grass-roots solutions to concerns shared by an increasing number of older Americans."

Majority Leader Richard A. Gephardt, D-Mo., chief sponsor of the House resolution, noted that the Silver Haired Congress is an outgrowth of the Silver Haired Legislatures, the first of which was organized in his state in 1973. They now exist in 24 states.

"For two decades, Silver Haired Legislatures have been meeting around the nation," Gephardt told his House colleagues.

"This highly successful forum has provided seniors with an excellent opportunity to discuss and influence proposals on issues like consumer protection, health care, insurance, crime prevention and housing," he added. "The success at the state level has spurred interest in a national forum."

"It's a way to use the knowledge and experience of people 60 and up to find solutions to the problems of American citizens, especially the aging," said Wayne Rogers, 74, of Tulsa, Okla., one of four co-chairs of the Silver Haired Congress steering committee.

"If you use that resource at no charge, it's a good deal for the country," Rogers, a retired oil company marketing manager, added in an interview.

Sens. Barbara A. Mikulski, D-Md., and David Pryor, D-Ark., were the chief sponsors of the Senate resolution.

"Like us, a Silver Haired Congress would be comprised of 100 senators and 435 representatives," Mikulski told the Senate. "But unlike us, all the members will serve without pay and convene in Washington at their own expense."

Virginia Zachert, 74, a silver haired legislator in Augusta, Ga., and another steering committee co-chair, estimated that expenses will total about $1,000 for each delegate attending the Washington meeting.

Zachert, a retired university professor, said organizers hope that foundation grants — together with donations from airlines and hotels — will meet most expenses.

"We're not asking for any money from the state or federal governments," Rogers agreed.

Although no date has been set for the first meeting, Rogers and Zachert expect it to convene sometime after a White House Conference on Aging next May.

The Silver Haired representatives and senators will offer resolutions which, if passed, will be forwarded to the U.S. Congress for consideration.

"Bills affecting seniors will go through the legislative process by seniors themselves, — a process that will clearly provide a wealth of insight and guidance to lawmakers," Mikulski said.

"This is a tremendous opportunity for Congress to engage in an ongoing dialogue" with older Americans, whose population "is growing at a faster rate than any other age group," she said.

The Silver Haired Congress steering committee says more than 12 percent of the nation's population now is over age 65. It's expected to reach about 20 percent in the next 40 years.

### Text of resolution endorsing Silver Haired Congress given

Associated Press

The House resolution endorsing a National Silver Haired Congress:

Whereas many States have encouraged and facilitated the creation of senior citizen legislative and advocacy bodies;

Whereas in creating such bodies these States have provided many older Americans the opportunity to express concerns, promote appropriate interests, and advance the common good by influencing legislation and actions of State government;

Whereas a National Silver Haired Congress, with representatives from each State, would provide a national forum for a nonpartisan evaluation of grassroots solutions to concerns shared by an increasing number of older Americans; Now, therefore, be it

Resolved ... That the Congress hereby recognizes and encourages the convening of an annual National Silver Haired Congress in the City of Washington, District of Columbia.

### For more information...

Associated Press

More information about the National Silver Haired Congress can be obtained from one of the four co-chairs:

- Bea Bacon, 11901 W. 148 St., Olathe, Kan. 66062.
- Neel Buell, 11460 Warner Ave., Fountain Valley, Calif. 91708.
- Wayne Rogers, 5887 S. Joplin St., Tulsa, Okla. 74135.
- Virginia Zachert, 1126 Highland Ave., Augusta, Ga. 39090.

## PRIME TIME CALENDAR

### CASA DE AMIGOS

Casa de Amigos is located at 1101 E. Garden Lane. For more information about services provided call 682-9701. Activities for the week include:

- Monday: 9 a.m. billiards and bowlin; 9:30 a.m. exercise; 11:15 a.m. lunch; noon. ceramics.
- Tuesday: 9 a.m. billiards; 9:45 a.m. gem and mineral; 10:15 a.m. sing-a-long; 11:15 a.m. lunch; 12:15 p.m. bingo.
- Wednesday: 9 a.m. billiards; 9:30 a.m. exercise; 10 a.m. advisory meeting; 11:15 a.m. lunch; 12:15 p.m. outdoor games.
- Thursday: 9-11 a.m. senior clinic; 9 a.m. billiards; 9:45 a.m. adult education, 11:15 a.m. lunch, 12:15 p.m. outdoor games.
- Friday: 9 a.m. billiards; 9:30 a.m. exercise; 10 a.m. crafts; 11:15 a.m. lunch; 12:15 p.m. Bible study; 6-9 p.m. Septiembre Celebration.

### MIDLAND YMCAs

The Midland YMCAs have many activities scheduled for Prime Time adults.

For more information regarding available activities and classes contact Central YMCA, 800 N. Big Spring, 682-2551; Alamo YMCA, 901 N. Midland Drive, 694-2528; Northeast YMCA, 2301 Butternut, 682-8469; Town West YMCA, 1012 Andrews Hwy., 694-6821.

Scheduled activities at the Central YMCA are:

- Monday, Wednesday and Friday: 8 a.m., 9 a.m. and 5:30 p.m. Low impact aerobics; 7 a.m. YMCARDIAC (YCT) Therapy, call for appointment before beginning class.
- Call for information, Y's Way to a Healthy Back.
- By appointment, Specialized Strength Training for Seniors.

Scheduled activities for Alamo YMCA are:

- Monday, Wednesday and Friday: 1 p.m. and 2 p.m. Arthritis Water Class.
- Tuesday, Thursday and Friday: 10 a.m. Aqua Aerobics; by appointment, Water Rehab Therapy.

Scheduled activities for the Town West YMCA are;

- Monday, Wednesday and Friday; 9 a.m. Prime Time Water Aerobics; 10 a.m. no-impact aerobics.
- Tuesday and Thursday; 9:30 a.m. and 10 a.m. Prime Time Water Aerobics.
- Monday through Friday; 8 a.m.-4 p.m. Biking for fitness and Nautilus Weight Training for Prime Time adults is offered.

### SOUTHEAST SENIOR CENTER

The Southeast Senior Center, 1803 E. Indiana, is open 8 a.m.-5 p.m. Monday-Friday. For more information about services offered, call Ellen G. Smith, center director, at 685-7231. Activities include:

- Monday: 9:30 a.m. singing; 9:45 a.m. exercise; 10 a.m. ceramics, needlework and billiards; 11:15 a.m. lunch; 1 p.m. table games.
- Tuesday: 9:30 a.m. singing; 9:45 a.m. exercise; 10 a.m. quilting, crafts and billiards; 11:15 a.m. lunch; 1 p.m. table games.
- Wednesday: 9:30 a.m. singing; 9:45 a.m. exercise; 10 a.m. ceramics, choir and billiards; 11:15 a.m. lunch; 1 p.m. table games.
- Thursday: 9:30 a.m. singing; 9:45 a.m. exercise; 10 a.m. ceramics and table games; 11:15 a.m. lunch; 1 p.m. table games.
- Friday: 9 a.m. singing; 9:45 a.m. exercise; 10 a.m. Bible class and table games; 11:15 a.m. lunch; 1 p.m. movie and center bingo.

### MIDLAND SENIOR CENTER

The Midland Senior Center is located in Kingsway Mall, 3303 W. Illinois, Space #18. For more information call 686-1627. Activities include:

- Monday: 9 a.m. billiards, cards, dominoes, exercise and ceramics; 9:45 a.m. exercise; 10 a.m. Kitchenettes; 11:30 a.m. lunch; 12:30 p.m. art for fun; 1 p.m. bridge, dominoes and pitch.
- Tuesday: 9 a.m. billiards, exercise, cards, dominoes and ceramics; 11:30 a.m. lunch; 12:30 p.m. art class; 1 p.m. billiards, ladies bridge, dominoes and pitch.
- Wednesday: 9 a.m. billiards, ceramics, cards, dominoes and exercise; 9:45 a.m. exercise; 10 a.m. Gospel singing; 11:30 a.m. lunch and 80s-plus party; 1 p.m. bridge, dominoes and pitch.
- Thursday: 9 a.m. billiards, cards, dominoes and exercise; 9:15 a.m. line dancing; 9:30 a.m. country/western dancing; 11:30 a.m. lunch; 12:30 p.m. art for fun; 1 p.m. bridge, dominoes and pitch.
- Friday: 9 a.m. billiards, exercise, cards, dominoes and quilting; 9:45 a.m. exercise; 11:30 a.m. lunch; 1 p.m. bridge, dominoes and pitch; 8 p.m. dance with band.

### RSVP

The Retired and Senior Volunteer Program (RSVP) has opportunities for volunteers 55 years and older. RSVP will match volunteers' skills and interests to community agencies' needs. The program operates from Community and Senior Services, 3301 Sinclair. For more information, call 689-6103. A sample of current opportunities include:

- Texas Department of Health needs "child tenders" to watch children in the waiting room while their mothers interview with caseworkers. Volunteers may tell stories, give some lessons in health and good nutrition, or do basic babysitting. Days and hours are flexible.
- Thrift store clerks, sorters and cashiers are needed at St. Vincent de Paul. Volunteers may choose their hours. The store is open 9 a.m.-1 p.m. Mndays, Wednesdays, Fridays and Saturdays.
- Midland Society for the Prevention of Cruelty to Animals needs pet caretakers at the SPCA shelter. Days and hours are flexible.

DR. PAGE

## Benefits of quitting smoking felt quickly

By Henry F. Page, M.D.

Columbus may have brought syphilis to Native Americans, but it was the Indians who retaliated by giving tobacco to Sir Walter Raleigh, who in turn introduced it to Western Civilization — a deed as negative as a positive can be.

Page

So now we have millions of persons bravely risking the prospect of cancer and cardiopulmonary disease in order to demonstrate their "Adolph Menjou-like" supercilious sophistication. Meanwhile, their inner thoughts murmur, "We're immortal, we'll show them."

But the positive effects of negating tobacco use are many, with some starting immediately and at any age, while all are important for promoting a longer and more productive life.

According to the Texas Cancer Council, when smokers quit, their blood pressure, pulse rate and body temperature of hands and feet all return to normal, and likewise in eight hours the carbon monoxide blood level drops and the oxygen level rises with both reaching physiological limits.

After 24 hours one's chance of a heart attack decreases, while in the next two weeks to three months, circulation improves, walking becomes easier and lung function increases up to 30 percent.

In from one to nine months, coughing, sinus congestion, fatigue and shortness of breath all decrease. After one year the excessive risk of a coronary attack diminishes by 50 percent as with lung cancer deaths in five years, along with the risk of cancer of the throat, mouth and esophagus.

In five to 15 years stroke risk reduces to that of non-smokers, and in 10 years lung cancer also equates with non-smokers, while the risk of cancer of the mouth, throat, esophagus, bladder, kidney and pancreas also decrease. After 15 years the risk of coronary heart disease is that of a non-smoker.

Think of the positive social benefits with particular reference to the older age set — fewer burn holes on rugs and chairs; no more becoming enveloped in mattress flames; no longer suffering the shame of anxiety and fear thrust upon those around you. You become socially acceptable in homes and restaurants and no longer told to stay out on the porch on a cold winter day while you puff on your "coffin nail."

Dear "Recent Refrainer from Smoking," have you noticed a slight bulging in your wallet due to additional funds? If so, that represents "joy" money: funds that can be expended frivolously because it represents your satisfaction at being released from nicotine bondage!

Holy smoke, the preacher shouted as he wildly sniffed the air; but he was not in heaven, as there is no smoking there!

---

*Henry F. Page, M.D., F.A.C.P., is health and safety consultant to Midland Presbyterian Homes.*

## Montana settles up with retired federal workers

HELENA, Mont. (AP) — The state has distributed $10.4 million in disputed income tax payments to retired federal workers, settling a five-year legal battle.

The state paid $8.7 million in tax refunds, plus $2 million in interest. Some $300,000 was deducted from the total to pay the lawyer for the pensioners. Edmund Sheehy Sr., who initiated the suit against the state, said he recently received his check for $2,986. "It was more than I expected," he said.

## CORRECTION

In the Food Booth portion of the Septemberfest preprint that ran on Wednesday, September 7, booth "P" should have read:

"P" BURGERS-Mad Dog Rugby

The Midland Reporter-Telegram regrets the error.

OPENING SOON
at 2900 W. Front
Midland
Large Indoor
Mini-Mall with
Space available

A/C, Heating, Security, Snack Bar, and a Great Location with Easy Access.....Plenty of Parking, Too!
ACT NOW Rent in the next 30 days for a 25% Discount - and a Booth Space fit to your needs
Call 687-1416 or 682-2644 Mon.-Sat. 11a.m.-4 p.m. to fill out application.

16.8 million colors for just 99¢.

That works out to about .0000000567 cents a color for Full-Color Copies at Kinko's. Not bad for a place that also offers Volume Copying, Poster Sized Copying, Binding and Finishing Services, Free Daytime Pickup and Delivery, Desktop Publishing, Fax Sending and Receiving, and Late-Pickup FedEx® Drop Boxes. And we're open all night every night, in case you want all those colors at three in the morning.
Come see why we say we're more than just copies.

kinko's
Loop 250 at Billingsly across from Discount Tire. 699-9400

## DEAR ABBY

# Thankless aunt considers giving no gifts

By Abigail Van Buren

DEAR ABBY: I finally worked up the courage to ask my sister why her three school-age children never write thank-you notes for the gifts I have given them.

She told me they were so busy with their school work and other activities, they didn't have the time. Then she added, "Since you have no children of your own, you can't understand how hectic their lives are. Besides, they always thank you in person when they see you." (Her attitude was, "Get a life.")

Abby, doesn't she realize how much time it takes me to shop for those gifts, gift wrap them and then deliver them? I find the time to fit it into my busy schedule — children or not.

I do it because I want to — not because I want anything in return. I realize that not everyone cares about written thank-yous, but I do, and they know it. All it would take is 10 minutes and a postage stamp. I try hard to give her kids gifts that matter to them. Why can't they do something simple that matters to me?

I'm steamed enough to stop giving them gifts altogether.

It's too bad my relationship with my sister has soured over something that would have been so easy to fix. — SAD AUNTIE

DEAR SAD AUNTIE: Children cannot be expected to know what they have not been taught. I have always emphatically stressed the importance of writing thank-you notes — promptly — but I now realize that not everybody shares my opinion.

DEAR ABBY: I never thought of myself as a prude until now, but I suppose that is exactly what I am.

A divorced woman moved into our lovely little neighborhood last year. All was fine until recently. Now a lover has moved in with her. They are both in their mid-40s.

My question: What do I tell my children? I wouldn't think of telling them the truth in this situation. Could I be forgiven if I said the man is renting a room in her house? Thank you. — A PRUDE IN ABILENE, TEXAS

DEAR PRUDE: Don't lie. Your children will probably assume that the couple is married; then you won't have to tell them anything. You're welcome.

DEAR ABBY: Would you please do elderly people a favor and mention in your column that when people telephone, they should please allow a little longer to answer?

If the television is on, the call can blend in with the program. When it dawns on the viewers that the telephone ringing is their own, they may have difficulty getting up. By the time they get to the phone and lift the receiver, the caller has hung up! This is very frustrating. Not only have I missed the key part of my program, I have been left wondering who is calling.

We are not sitting at desks, you know. Please give us elderly people a little more time to answer the telephone. — ELIZABETH HEATH, WAYCROSS, GA.

DEAR ELIZABETH: Your letter rings a bell with me. There can be many reasons why it's difficult to get to the phone — and age and infirmity are only two of them. Let it ring a minimum of 10 times!

DEAR ABBY: If Leslie Barnes of Dallas doesn't provide an explanation as to why men's and women's clothing button from opposite sides, here is what I have read:

"When originally introduced, buttons were expensive and therefore used only on the clothing of the upper classes. Wealthy women were dressed by their right-handed servants, so the buttons were located on the left side of garments.

"Men dressed themselves, so the buttons were placed on the right side of garments." — BERNIE ALTMAN, CULVER CITY, CALIF.

DEAR BERNIE: Thank you. Your explanation appears reasonable — so I'm squirreling it in the back of my mind in case I'm ever on "Jeopardy."

DEAR ABBY: I have a problem that is driving me crazy. It is my fault for allowing it to go on for so long, but I really need to do something about it.

I have a very good friend who works just a few blocks from me, so after she finishes, she comes to my place of work to catch a ride home with me. I do not mind giving her a ride because she lives in the building next to mine. But there are times when I want to stay a little longer, or do some personal errands, but here she is —routinely stopping at my place of business to catch her nightly ride home!

Also, there are days when I might want to go somewhere else after work, but when she shows up, I feel guilty telling her I'm not going right home.

Please tell me how to get out of this routine without making a lifelong enemy. She is not an insensitive person; she has given me some lovely gifts. But I would rather forgo her gifts and not feel responsible for her transportation five nights a week. — GUTLESS GIRLFRIEND

DEAR GUTLESS: You managed to state the problem very clearly. Present the dilemma to her just as you have presented it to me.

Abby shares more of her favorite, easy-to-prepare recipes. To order, send a business-size, self-addressed envelope, plus check or money order for $3.95 ($4.50 in Canada) to: Dear Abby, More Favorite Recipes, P.O. Box 447, Mount Morris, Ill. 61054-0447. (Postage is included.)

*Abigail Van Buren's column is distributed by Universal Press Syndicate.*

## Bird is companion to Nile crocodile

KALABSHA, Egypt (AP) — The Crocodile Bird (Pluvianus Aegyptius) is a close companion and helpmate of the Nile crocodile. It picks and devours parasites from the crocodile's mouth and hide, and also utters loud warning cries on the approach of danger.

COUPON
CARPET CLEANING SPECIAL
2 Rm. + Hall $39.99
★ Carpet Repairs
Carpet Repair & Stretching 10% Off
SOFA $45.00
★ New Carpet Sales & Service
For Excellence With Economy
Call Deluxe Carpet • 683-7570

Folger's SUPERSTORE
APPLIANCES · AUDIO · VIDEO · BEDDING
THE PRICE CRUSHER
GUARANTEED LOWEST PRICES

MAGNAVOX Smart. Very smart. $259 $10 mo.
25" Color Television
· Remote Control
· Audio Mute
· Sleep Timer
RR2541S

MAGNAVOX Smart. Very smart. $349 $12 mo.
25" Console Color Television
· Flat square Tube
· Sleep Timer
· Closed Captioning
CR4523

MAGNAVOX Smart. Very smart. $399 $13 mo.
25" Color Television
· Comb Filter
· Alternate Channel
· Sleep Timer
RR2741

MAGNAVOX Smart. Very smart. $699 $23 mo.
31" Color Television
· Universal Remote For TV/VCR/Cable
· S-Video
RS3182

RCA $1099 $35 mo.
35" Stereo Large Screen Color T.V.
· Universal Remote
· 181 Channel Cable Ready
· Sleep Timer
F35010

MAGNAVOX Smart. Very smart. $1279 $41 mo.
41" Big Screen T.V.
· Closed Captioning
· 181 Channel Tuning
· 21 Push Button Remote
RM8341P

RCA $1999 $64 mo.
52" Stereo Big Screen
· Adv. Color/P-I-P
· Chan. Guide, Zoom, Pan, Freeze
· Univ. Remote
PS2150

RCA $2689 $86 mo.
60" Stereo Big Screen
· Matrix Surround Sound
· High Gain Picture Sys.
· 13-Jack Monitor/ S-Video Input
P60152

SAVE
ZENITH $10 mo. $129
Zenith 13" Color T.V.
ZENITH $10 mo. $159
Zenith 19" Color T.V.
SAVE

$449
Compact Camcorder with 8:1 Power Zoom
· Full- Range Autofocus
· Flying Erase Head
· Date/Time Insert
$15 mo.
CG814

$16 mo. $499
Full Size Camcorder
· 8:1 Power Zoom
· Automatic Focus
· Auto Date/Time
GVCA425

RCA $549 $18 mo.
8mm Compact Camcorder
· Remote Control
· Digital Signal Processing
· 2-Page Titler
PR0867

RCA $19 mo. $599
Compact Camcorder with 10:1 Power Zoom
· Random Assembly Editing
· Camcorder/VCR Remote Control
· Scene Control Pre-Set Modes
CC178

$1999 $64 mo.
FISHER
Home Audio/Video Entertainment System
· Studio 24 CD Management System
· 27" Stereo T.V.
· Hi Fi Stereo VCR
9435AV PC4527, FVH4910

$799 $26 mo.
110 Watt Per Channel Audio Component System
· Compact Disc Changer
· Dolby Surround Sound
· Unified Audio/ Video Remote Control
9425
FISHER

$199 $10 mo. FISHER
80 Watt Per Channel Audio Receiver
· 42-Key Remote Control
· 40 Station Random Presets
· Electronic Volume Control
RS-717

RCA $99 $10 mo.
Compact Disc Player
· Skip, Pause, Search Functions
· Remote Control
· 20- Program Memory
CD1051MS1

FOLGER'S 30 DAY GUARANTEE OR YOUR MONEY BACK
MON. - SAT. 10 AM - 7 PM OPEN SUNDAYS 1 PM - 6 PM
NEW Folger's SUPERSTORE
WALL AND ANDREWS HWY 682-5681
APPLIANCES · AUDIO · VIDEO · BEDDING
MasterCard VISA
Folger's SUPERCHARGE 0123456789 YOUR NAME HERE
GUARANTEED NEXT DAY DELIVERY ON ANY IN-STOCK REFRIGERATOR OR FREEZER
FREE AREA DELIVERY WITHIN THE LOCAL TRADE AREA SEE STORE FOR DETAILS
LOCAL SERVICE DEPT. WE SERVICE WHAT WE SELL OURSELVES. SOME STORES SAY IT, FOLGER'S DOES IT!

# SPORTS &BUSINESS

Scoreboard/3C
Markets/8C

## FRIDAY SPORTS WATCH

### TV Sports

(Subject to Change)
**TENNIS** — U.S. Open, women's semifinals, 10 a.m., USA.
**GOLF** — Bell Canadian Open, second round, 3 p.m. ESPN.
**AUTO RACING** — NASCAR Autolite Platinum, 6:30 p.m., TNN.

### Sports Today

**HIGH SCHOOL FOOTBALL** — Lubbock Coronado at Odessa High, 8 p.m., Ratliff Stadium. RADIO: KCRS-FM (103.3).
Odessa Permian at A&M Consolidated, 7:30 p.m. RADIO: KQIP (97.9 FM).
San Antonio Marshall at Midland Lee, 8 p.m., Memorial Stadium. RADIO: KCRS-AM (550).
Midland High at El Paso Bel Air, 8 p.m. RADIO: KBAT (93.3 FM).

### Texas Scores

**COLLEGE FOOTBALL** — No. 1 Nebraska 42, Texas Tech 16.
Southwest Texas State 20, Northern Iowa 19.

### Canseco calls police

CORAL GABLES, Fla. — Texas Rangers slugger Jose Canseco called police to complain his girlfriend slapped him, then regretted making the call.

Canseco, 30, told officer Frank Zadnick that Jessica Sekely, 21, had given him a "light" slap on the mouth during an argument.

Canseco "stated he did not want her arrested and that he never should have called the police in the first place," Zadnick wrote in his report.

Police made no arrest on the call made at 5:04 a.m. Monday and left the house after the two agreed to separate for the rest of the night.

Canseco has popped up in the news over the years for speeding, altercations with hecklers, having a gun in his car and using his Porsche to ram his wife's BMW with her in it in 1992. They divorced later that year.

### Adams rejoins UT

AUSTIN — Texas receiver Mike Adams, who was suspended from the Longhorns' season opener last week for violating an NCAA rule, will play this weekend against Louisville, UT coach John Mackovic said Thursday.

Mackovic said the junior All-Southwest Conference performer, who gained 1,854 all-purpose yards and scored eight touchdowns in 1993, will return kicks and play some at receiver in Saturday's home opener.

"It's been a long wait, but I am excited to be back, and I am looking forward to getting on the field," said Adams, who has been through a string of off-the-field problems since last season.

His latest incident involved a rental car he and fellow receiver Lovell Pinkney used for five weeks earlier this year at a cost of $1,000.

A specially appointed UT committee ruled that Adams and Pinkney violated the NCAA's amateur rule by using the car and the panel suspended them from the No. 20 Longhorns' 30-28 victory against Pittsburgh last Saturday.

The committee also ordered the players to each pay $500 in restitution.

The NCAA told the university Thursday it agreed with the committee's reprimand for the rental car incident, clearing Adams to play, Mackovic said.

Pinkney, however, is still being held out while the school investigates whether he flew to Los Angeles in May to visit a sports agent. Pinkney has denied taking the trip.

Adams, who was charged with assaulting a police officer in June and has been a steady focus of off-field problems, said he was relieved with the NCAA's decision.

THE TALK OF THE TOWN
CITYLINE
560-2400
For Local and National Sports Updates, call CITYLINE, and enter category 1400 for the main sports.

# Rebels track injured Rams

■ Midland Lee opens its home season against San Antonio Marshall.

By Bill Petitt
Staff Writer

San Antonio Marshall head football coach David Visentine makes his return to the Permian Basin today as his Rams face Midland Lee at Memorial Stadium. He was hoping to bring his bags packed full of surprises for Lee coach Earl Miller, but instead is a little light due to injuries.

Marshall is coming off a 35-14 setback to Round Rock Westwood last week. The Rams committed five turnovers in the game and that made evaluating his team, difficult for Visintine.

"It really does (make it difficult to evaluate)," Visentine said. "Last week I thought we were pretty evenly matched, but we didn't give ourselves a chance to win.

"We are just trying to improve ourselves at this point and gear up for district."

Visentine returns to home soil after an eight-season stint at Andrews, including four as the head coach.

"I've followed Lee through the years," Visentine said. "I've known all the coaches with Spike, coach Tayrien and coach Miller. I've always tried to base some of my coaching style by them."

Marshall has had its share of injuries. It lost starting running back Brian

Please see **REBELS**/2C

# Shucks, 'Huskers wear down Raiders

By Mike Butts
Staff Writer

LUBBOCK — For a couple of surreal moments of Nebraska's 42-16 win over Texas Tech Thursday, some die-hard Southwest Conference fans probably thought the 1970s had returned.

A SWC team threatened to upset the No.1 team in the land on national television and respect was again within reach for the SWC.

Maybe that old conference gang should stick together after all. If the group's fourth best team, Tech, could play the No. 1 squad in the land this close, the stumbling conference might regroup and not have to splinter off into six different directions as planned.

Well, maybe not.

The Red Raiders (1-1) teased a Jones Stadium crowd (32,768) with a brief third-quarter, Zebbie Letheridge led comeback, cutting Nebraska's lead to 14-9. But the Cornhuskers finally found the open running lanes to put the overmatched Tech away.

It's 1994 after all.

"I thought our guys did a great job in the first half," said Tech coach Spike Dykes. "We just ran out of fingers to plug the dike."

Please see **TECH**/2C

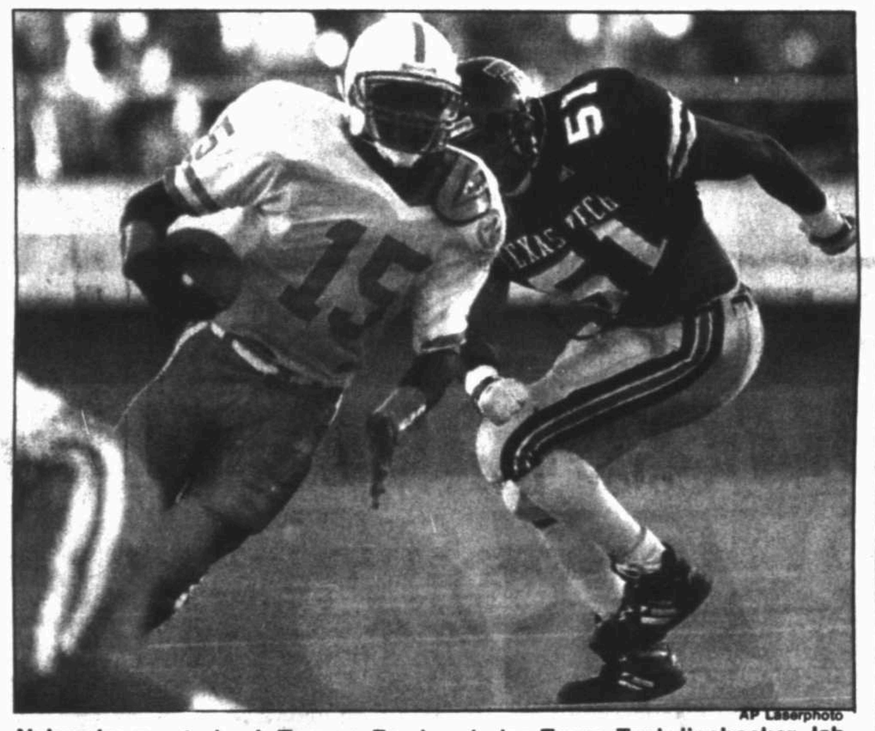

AP Laserphoto

**Nebraska quarterback Tommy Frazier eludes Texas Tech linebacker Jabbar Thomas during the first half of Nebraska's win over Tech at Jones Stadium in Lubbock Thursday night.**

# Bulldogs look for road win

■ Midland High looks for first win of season against El Paso Bel Air.

By Terry Williamson
Sports Editor

EL PASO — Midland High head football coach Ronnie Reeger has a two-pronged wish list when his Bulldogs meet El Paso Bel Air's Highlanders at 8:30 p.m. (CDT) here today.

"We want to beat the trip and beat the opponent," Reeger says of the team's longest road trip of the year. "We need to win a game, and we need to go out and get that done."

The Bulldogs took a hard 28-21 loss to Frenship in their home opener last week in a game where MHS held two leads and once came from a 13-point deficit to take the lead 21-20.

So, how tough will it be to rebound in Week II?

"Well, Bel Air isn't bad," says Reeger. "I know one thing. They have a win under their belt and we don't."

Bel Air scorched El Paso Burges, 27-0, in its debut Friday, but Reeger says that game did little to prepare his Bulldogs for the test at hand.

"Burges is a run-and-shoot team, so that doesn't help us prepare for Bel Air much offensively. Burges was all over the field. We don't

Please see **BULLDOGS**/2C

# Players offer taxation plan to settle strike

By Ronald Blum
AP Sports Writer

NEW YORK — With the World Series just a day away from being wiped out, striking baseball players delivered a "taxation" plan to owners Thursday and hoped it would be accepted in place of a salary cap.

Owners said they will study the plan and respond on Friday, the deadline for canceling the rest of the season.

The plan calls for a 2 percent payroll tax and for clubs to split 25 percent of gate receipts, according to sources, speaking on the condition that they not be identified.

Sixteen clubs would contribute revenue to the other 12, sources said. The union suggested that clubs be required to maintain minimum payroll levels and that teams be prohibited from receiving money for more than three consecutive years.

Union head Donald Fehr said players wouldn't agree to any large tax that might be "inhibiting" in the free agent market. He said the plan didn't alter the basic structure of free agency and salary arbitration, making it unlikely a deal can be agreed to on Friday.

Acting commissioner Bud Selig said his deadline for calling off the remainder of the season "still applies." If so, it would cancel the World Series for the first time since 1904.

"Everything is as it's been all along," Selig said in a telephone interview from his Milwaukee office.

Please see **STRIKE**/6C

## TERRY WILLIAMSON

# *Still searching for 'confidence' level*

District 4-5A has had an impressive start to the season with an overall 5-2-1 non-conference record.

**Williamson**

Abilene Cooper scored 54 points in its debut. San Angelo tied defending Big School champion Converse Judson while Midland Lee and Odessa Permian had victories over two of the strongest teams in El Paso. Odessa High already stands a 2-0.

Even in the losses, there were bright spots. Abilene High played surprisingly strong against Lubbock Monterey and Midland High led twice before losing to Frenship.

Naturally, some eyes have been opened with these early returns. But just where does 4-5A rank on your "confidence" scale ? Maybe it's just because I once knew someone from Missouri, but I want these teams to "show me" — again.

This is another strong "test" week for the league with Permian hitting the road (airways) for A&M Consolidated while OHS (against Lubbock Coronado) and San Angelo (Lubbock Monterey) play two Lubbock teams that may have arrived with a flurry.

At one time, you expected to meet a team from Amarillo in the first round of the playoffs, but now Coronado and Monterey have emerged as the powers up north. Coronado whipped El Paso Eastwood like a stepchild last week and Eastwood gave Lee fits in a scrimmage.

Was San Angelo's brilliant tie with Judson a fluke? Just how good is OHS? Those are the major questions that should get some answers this week. As you read on for tonight's picks, you will see that the confidence level isn't that strong here.

However, this league might be a little easier to figure out after the whistle blowing stops tonight.

We had a 5-2 record in picking opening night games in 4-5A. Here's how it will turn out this week — and don't chuckle too loud until the results come in.

**Midland Lee 24, San Antonio Marshall 14:** The Rebels almost have the road trips out of the way with six of the next eight games at home. The only long trip left is to Abilene Cooper on Oct. 28. The other is to Odessa High on Oct. 7. Lee has never played Marshall.

**Midland High 28, El Paso Bel Air 14:** This is a tough trip for the Bulldogs, but they need the win now. These teams have never played, but MHS owns a 14-5-1 record against El Paso teams, but have lost the last two to Irvin.

**A&M Consolidated 18, Odessa Permian 14:** A&M should be pumped for this home game, and with 68 wins in the last five years, they don't fear strong opponents.

**Lubbock Coronado 21, Odessa High 20:** The first real test of the year for the Bronchos, but Coronado shows that Lubbock teams have arrived on the scene. OHS has a 2-0 record in the series.

**Lubbock Monterey 20, San Angelo 13:** The Bobcats tied state-ranked Converse Judson last week and may have forgotten that the Plainsmen find a way to win at home. San Angelo holds a 1-0-1 record in the series.

**Abilene Cooper 34, Killeen Ellison 22:** This could be a race horse event, but Cooper deserves its No. 4 ranking. These teams have never met.

**Stephenville 32, Abilene High 12:** The War Birds need a quarterback and Stephenville already owns a state ranking and a 3-1 lead in the series.

———

*Terry Williamson is sports editor of the Reporter-Telegram.*

# TECH: Nebraska runs for 524 yards in victory

(From 1C)

Nebraska finished with 524 yards of rushing offense. Quarterback Tommy Frazier scored two touchdowns and I-back Lawrence Phillips had a career-high 175 yards on the ground.

"Their offensive line is the key to their football team,' said Tech linebacker Zach Thomas. "I don't think Frazier would be the great quarterback he is without his offensive line."

The short-lived reveries of the '70s SWC were made possible mainly by tough Tech defense and Lubbock product Letheridge. But 2-0 Nebraska, which had not played since a 31-0 late-August win over West Virginia, wore down Tech's defense in the third period. The Raiders, 25-point underdogs, were playing only five days after defeating New Mexico 37-31.

"I said we don't get much respect," Thomas said. "But you have to earn it. You have to win to get respect."

Letheridge scrambled for 18 yards twice on Tech's opening possession of the third period. Nebraska was called for interference on a Letheridge pass to Sheldon Bass that put the Red Raiders at the Cornhusker 14-yard line There the former Lubbock Estacado quarterback passed to Scott Aylor for a touchdown with 12:33 to go in the quarter.

"It kind of let them know we weren't going to lie down," said Aylor. "Maybe that was a wake up call for them."

Tech missed a try for two points when Letheridge bobbled the snap.

Nebraska had taken a 14-3 halftime lead on the speed and moves of quarterback Tommy Frazier and I-back Lawrence Phillips. But lumbering fullback Cory Schlesinger made the runs that ruined Tech's dream of an upset.

The 230-pound Schlesinger ran all but unmolested for 41 yards on the fourth play of Nebraska's first drive after Tech cut the lead to 14-9. He then went 24 yards to the two to set up a Phillips score and a 21-9 Cornhusker lead.

"We let the fullback trap kill us," Dykes said. "I thought at times our defense responded well ... but I was disappointed in our 60-minute game."

Nebraska got the next two touchdowns on its way to stretching a nation leading win-streak to 15 games.

In the first quarter Tech's defense stopped Nebraska runners for losses or no gain on three plays and held the Cornhuskers to three downs and out on two possessions.

"I'm proud of the way they played, especially with only five days of preparation," Nebraska coach Tom Osborne said. "I like Spike Dykes. He does a good job of coaching."

**Nebraska 42, Texas Tech 16**

| | | | | | |
|---|---|---|---|---|---|
| **Nebraska** | 7 | 7 | 14 | 14 | —42 |
| **Texas Tech** | 0 | 3 | 6 | 7 | —16 |

Neb—Frazier 58 run (Sieler kick)
Neb—Frazier 3 run (Sieler kick)
TT—FG Davis 49
TT—Aylor 6 pass from Lethridge (conversion failed)
Neb—Phillips 2 run (Sieler kick)
Neb—Phillips 56 run (Sieler kick)
Neb—Alford 35 pass from Frazier (Sieler kick)
TT—Kaufman fumble recovery in end zone (Davis kick)
Neb—Childs 30 run (Sieler kick)
A—32,768.

| | Neb | TT |
|---|---|---|
| First downs | 26 | 17 |
| Rushes-yards | 63-524 | 42-147 |
| Passing | 88 | 150 |
| Return Yards | 5 | 7 |
| Comp-Att-Int | 5-17-1 | 11-29-1 |
| Punts | 3-47 | 8-41 |
| Fumbles-Lost | 0-0 | 1-0 |
| Penalties-Yards | 5-44 | 4-30 |
| Time of Possession | 33:50 | 26:10 |

**INDIVIDUAL STATISTICS**

RUSHING—Nebraska, Phillips 19-175, Schlesinger 6-84, Frazier 13-84, Childs 10-59, Benning 7-45, Schuster 2-37, Makovicka 5-25, Barringer 1-15. Texas Tech, Lethridge 6-62, Crain 15-46, Hanspard 12-27, Darden 7-4, Hobbs 1-7, Walker 1-1.

PASSING—Nebraska, Frazier 5-15-0-88, Berringer 0-2-1-0. Texas Tech, Darden 3-10-0-64, Lethridge 5-14-1-46, Cavazos 3-5-0-40.

RECEIVING—Nebraska, Phillips 3-39, Alford 1-35, Baul 1-14. Texas Tech, Scovell 4-74, Mitchell 3-24, DuBuc 2-31, Lavender 1-15, Aylor 1-6.

# BULLDOGS: Bel Air brings Wishbone to table

(From 1C)

know how Bel Air will play its defense against us," Reeger said.

Bel Air coach Bob Berryhill said, "I used to coach at El Paso Andress and we had some big games with Midland Lee. I've grown to have a great respect for teams from the Permian Basin.

"Still, it's a fight with our kids to convince them that a team from that district is just another football team. We finally got that point across at Andress when we had some great talent.

"Midland High is vastly improved. We all knew (MHS assistant) Buster Barns when he coached out here and know what kind of coach he is. We're looking forward to seeing Buster again."

One major positive factor in the game, win or lose, for the Bulldogs will be the fact that the Highlanders run the wishbone.

"I think we face a team (Midland Lee) on down the road that runs the wishbone," Reeger said. "We should come away with something positive in that regard."

Berryhill said, "Our wishbone is a lot like the one Lee and Lewisville runs, but we don't run it as well as those people. We played great against Burges for one half, and led 27-0, then went brain dead in the second half. We have to be more consistent in what we do."

Despite the loss to Frenship, Reeger was pleased with the team's work this week.

"We had a really hot day for our Labor Day workout, but it may have been our best practice," Reeger said. "I think the kids are responding and I think they want to go out and win one."

MHS has lost 11 games in a row on the field (the Bulldogs did get a forfeit win from Permian last season), but good times can't be far behind, considering the way MHS played against Frenship. It seems that the Bulldogs are just an inch away from turning the corner.

"We want to improve in the run and pass game offensively and we want to improve in the run and pass game on defense," Reeger said. "In other words, we want to get better in the whole package."

The Highlanders have a game breaker in fleet halfback Jamie Arredondo. Bel Air also possesses a couple of all-around athletes in Ardian Lujan, who plays both safety and halfback, while Rueben Gonzalez, a junior who is a two-way starter at fullback and linebacker.

Highlander quarterback Jamie Davila runs the wishbone.

"He's one of the strengths we do have," Berryhill said. "He started for us last year, so he's a veteran."

MHS is physically in pretty good shape for the game, however, safety Tim Warren, who had a huge scrimmage against Big Spring, is out for at least two weeks with a broken hand. Ryan Connell will step in to fill Warren's position. Cornerback Dale Smith cut his head in the Frenship game, but practiced this week.

MHS fullback Roy Coats, coming off a 170-yard rushing outing, leads District 4-5A rushers after one week by three yards over Midland Lee's Melvin Dunson.

"We're extremely impressed with (quarterback Craig) Coleman and Coats," Berryhill said. "You can't tell me that Midland High isn't a better team this year."

One note that might be interesting to the Bulldogs is the fact that the Highlanders have been to the state playoffs five consecutive years, but have never gotten past the second round. They have been picked to finish third or fourth in 2-5A this season.

# REBELS: Lee meets injury-plagued Marshall

(From 1C)

Salinas to a cracked vertebrae earlier this season; backup Troy Wooldridge was in a car accident before the start of the season and is lost for the year with a broken back.

In steps speedy, sophomore Warren Sauls. He rushed for 134 on 19 carries against Westwood a week ago.

"He's got a little quickness and broke one for 68 yards against Westwood last week," Visentine said.

Lee comes off a hard-fought 14-10 win at El Paso Irvin. The Skyrockets had a chance to win the game, but senior safety Kevin Jordan knocked away a pass in the end zone with 50 seconds left to secure the win.

"I'm sure they will not turn the ball over like they did last week," Miller said. "This is the first time their school has come to West Texas and they will be excited about the game and ready to play. It will be a different ball club than what we saw on film this week."

The Rebels learned this week they would be without junior backup quarterback John Thurman for the season. He is expected to undergo knee surgery this week after suffering the injury before the season opener.

Starting linebacker B.J. Honeyman will return to the field after missing the opener with mononeucleosis.

"I thought our secondary did an excellent job last week," Miller said. "They had a very good quarterback who could throw the football and good receivers. Our defense played real green but hustled real hard. Our young guys played real well; they've got some speed and make things happen and that's what you've got to have now."

Rebel tailback Melvin Dunson rushed for 164 yards on 18 carries and quarterback Dedrick Adams stepped off 93 yards on 10 carries. Both scored touchdowns on long runs in the first quarter.

"We stopped ourselves several times during the ballgame," Miller said. "We must convert some of those opportunities into touchdowns or we are going to get in trouble."


**Attention Area Golfers!**
**Free Tips Clinic**
**Every Saturday in August**
**September 10, 17, 24 12 Noon to 2 p.m.**
**By PGA Pro Rick Anthony**

* Completely Lighted
* Artificial Hitting Surface Available
* Lots of Room!
* Annual Memberships Available
* PGA Professional Lessons

5206 Princeton
Midland
(across loop 250 from Sam's)
(915) 699 - 4899

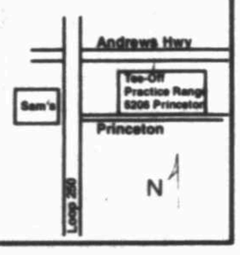




**"Think you know Football"**

**PLAY BLITZPICKS & WIN**

**$2,500 EACH WEEK!**

**DRAFT**
Any NFL players for these 5 positions: 1 QB, 1 RB, 2 WR/TE, and 1 Kicker. Write'em down here and call the number below and follow the easy directions. Touch tone phone & credit card are required! You must enter by midnight on Saturday ET!

**SCORE**
Your players score one point for every point scored on the field:
• Touchdown = 6 pts. • Extra Point = 1pt.
• 2pt conversion = 2pts. • Field Goal = 3pts.
• 1pt. for every ten yards they pass, rush, receive or kick.
*If Emmitt Smith runs for 210 yards, scores 3 TD's and a 2-point conversion, he scores 41 points for you. Scoring affected by injured players. Sunday & Monday games only.*

**WIN**
$2,500 to the top scoring team in the country! Special Prizes to the top storers in the local area. Watch every week for the winners of the previous week. To find your ranking, just call back Wednesday & Thursday. *Enter a new team each week!*

ART LEITHOLD, of San Carlos, Calif., was the first $2,500 BlitzPicks winner. Liethold's team scored 166.30 points

Top 3 Reporter-Telegram finishers, each of whom win a free play in this week's contest
1. Bellwood Whatchala (143.60)
2. John Conder (142.60)
3. Randy Brannon (42.80)

ONLY $6.95*
Enter Additional Team for $5.95
max. 2 teams per player, per week

**CHOOSE ANY PLAYER FROM ANY NFL TEAM**
Pick your 5-man team from ANY of this year's active pro players by punching in the first 3 letters of their last names on the phone pad, when prompted. (Players with common last names will prompt you for their first names).

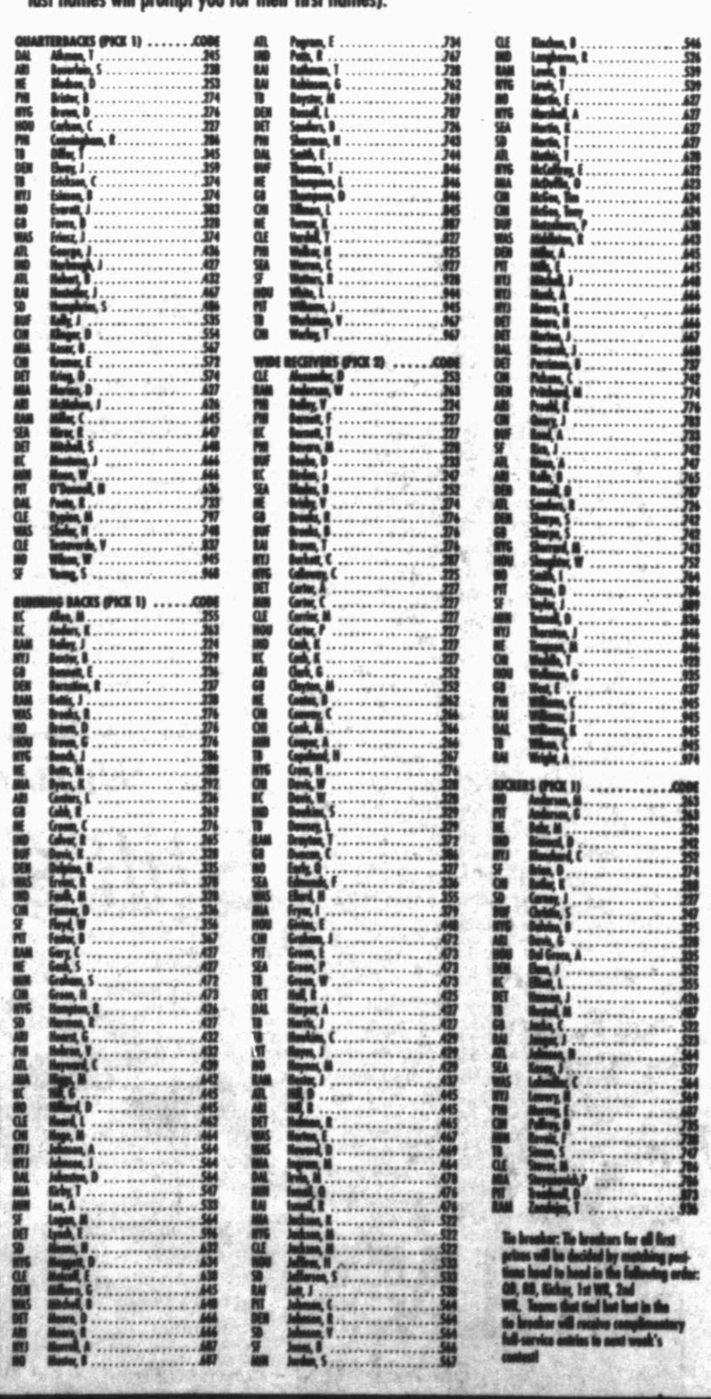

Sports Challenge Football is officially licensed by the NFL Players Association

Midland Reporter-Telegram

**CALL TODAY TO ENTER 1-800-815-3703**

* No purchase necessary. © 1994 REPLICA CORP. All rights reserved. To enter free of charge, void of all service, send your entries with the week number on an 8 1/2 x 11 sheet of paper or photocopy of this ad & a self-addressed, stamped envelope, to BlitzPicks, Replica Corp., One Dedham Place, Dedham, MA 02026. All entries must be received by the Tuesday following Sunday's games. Postmarked by Saturday midnight ET and received by Tuesday, the postmark mail will be accepted. Maximum two entries per person. For a complete set of rules and for customer service please send a self addressed stamped envelope to the same address.

# REPORTER-TELEGRAM FOOTBALL FORECAST

## Week II Sept. 9-11

**MIKE BUTTS**
Last Week: 18-7
Season: 18-7
Pct.: .720

**AMY WOLFENBARGER**
Last Week: 17-8
Season: 17-8
Pct.: .680

**TERRY WILLIAMSON**
Last Week: 17-8
Season: 17-8
Pct.: .680

**BILL PETITT**
Last Week: 16-9
Season: 16-9
Pct.: .640

**JIMMY PATTERSON**
Last Week: 16-9
Season: 16-9
Pct.: .640

**CRYSTAL BALL**
(Consensus)
Last Week: 15-10
Season: 15-10
Pct.: .600

| | Mike Butts | Amy Wolfenbarger | Terry Williamson | Bill Petitt | Jimmy Patterson | Crystal Ball (Consensus) |
|---|---|---|---|---|---|---|
| **HIGH SCHOOL** | | | | | | |
| San Antonio Marshall at Midland Lee | Midland Lee | Midland Lee | Midland Lee | Midland Lee | Midland Lee | Midland Lee (5-0) |
| Midland High at El Paso Bel Air | El Paso Bel Air | El Paso Bel Air | Midland High | El Paso Bel Air | El Paso Bel Air | El Paso Bel Air (4-1) |
| Odessa Permian at A&M Consol. | Odessa Permian | Odessa Permian | A&M Consolidated | Odessa Permian | Odessa Permian | Odessa Permian (4-1) |
| Lubbock Coronado at Odessa High | Odessa High | Odessa High | Lubbock Coronado | Odessa High | Odessa High | Odessa High (4-1) |
| Killeen Ellison at Abilene Cooper | Abilene Cooper | Abilene Cooper | Abilene Cooper | Abilene Cooper | Abilene Cooper | Abilene Cooper (5-0) |
| Abilene High at Stephenville | Stephenville | Stephenville | Stephenville | Stephenville | Stephenville | Stephenville (5-0) |
| San Angelo at Lubbock Monterey | San Angelo | San Angelo | Lubbock Monterey | San Angelo | San Angelo | San Angelo (4-1) |
| Big Spring at Sweetwater | Sweetwater | Sweetwater | Sweetwater | Sweetwater | Sweetwater | Sweetwater (5-0) |
| Andrews at Lubbock Estacado | Andrews | Andrews | Andrews | Lubbock Estacado | Andrews | Andrews (4-1) |
| Lamesa at San Angelo Lake View | Lake View | Lake View | Lake View | Lake View | Lake View | Lake View (5-0) |
| Greenwood at Fort Stockton | Greenwood | Greenwood | Greenwood | Greenwood | Greenwood | Greenwood (5-0) |
| Garden City at Stanton | Stanton | Stanton | Stanton | Stanton | Stanton | Stanton (5-0) |
| Forsan at Rankin | Rankin | Rankin | Rankin | Rankin | Rankin | Rankin (5-0) |
| Lazbuddie at Midland Christian | Midland Christian | Midland Christian | Lazbuddie | Midland Christian | Midland Christian | Midland Christian (4-1) |
| Trinity at Bethel Christian | Trinity | Trinity | Trinity | Trinity | Trinity | Trinity (5-0) |
| **COLLEGE** | | | | | | |
| Baylor at San Jose State | Baylor | Baylor | Baylor | Baylor | Baylor | Baylor (5-0) |
| Houston at Louisiana Tech | Houston | Louisiana Tech | Houston | Louisiana Tech | Louisiana Tech | Louisiana Tech (3-2) |
| Tulane at Rice | Rice | Rice | Rice | Rice | Rice | Rice (5-0) |
| Louisville at Texas | Texas | Texas | Texas | Texas | Texas | Texas (5-0) |
| Oklahoma at Texas A&M | Texas A&M | Oklahoma | Oklahoma | Oklahoma | Texas A&M | Oklahoma (3-2) |
| Texas Christian at New Mexico | New Mexico | New Mexico | New Mexico | New Mexico | New Mexico | New Mexico (5-0) |
| Michigan at Notre Dame | Notre Dame | Notre Dame | Notre Dame | Notre Dame | Notre Dame | Notre Dame (5-0) |
| Southern Cal at Penn State | Penn State | Penn State | Penn State | Penn State | Southern Cal | Penn State (4-1) |
| Ohio State at Washington | Washington | Washington | Ohio State | Washington | Washington | Washington (4-1) |
| **PROFESSIONAL** | | | | | | |
| Houston Oilers at Dallas Cowboys | Dallas Cowboys | Dallas Cowboys | Dallas Cowboys | Dallas Cowboys | Dallas Cowboys | Dallas Cowboys (5-0) |


**Midland County Sheriff's Department**

Midland County Sheriff's Department Crisis Intervention Unit is accepting applications for volunteers. Training will begin Tuesday, October 4. Volunteers will receive specialized instruction to enable them to aid law enforcement by providing assistance to citizens of Midland County during crisis situations. For more information call 688-8909

A complete background check will be required



**Memory Lane Video**

Are you interested in preserving your family history for your children and generations to come? We transfer movie film, slides and photos with titles to document them onto videotape. The perfect gift for family members or to show at family reunions.

**8th Anniversary Sale**

Movie Film to Video.....6 cents a foot!!
Slides to Video.....30 cents each!!
Photos to Video.....40 cents each!!
Minimum Order $28.99 On Above Services
Video Duplication .....10% Off

Call one of our friendly staff at 689-8921 for free pick up of your order or use any of our convenient drop off locations listed below. Sale Ends Sept. 15, 1994

OUR SERVICES ALSO AVAILABLE AT THESE FINE STORES

MIDLAND
ALL ALBERTSONS
FAST PHOTO 3102 W. Cuthbert
PHOTO EXPRESS 2300 B W. Wadley
ONE HOUR PHOTO N. Midkiff & Loop 250

MIDLAND
CAMERA SHOP 317 N. Colorado
ONE HOUR PHOTO MAGIC 1309 C N. Big Spring
ODESSA
ALBERTSONS 8th St. Store

ONE HOUR PHOTO 4555 E. University
ODESSA
PHOTO PRESCRIPTION 1427 E. 8th St.
BIG SPRING
PHOTO MAGIC 701 Gregg St.

*Prices available with this coupon only.*


# SPORTS SCOREBOARD

## U.S. Open

**NEW YORK (AP) — Results Thursday of the $9.36 million U.S. Open tennis championships at the USTA National Tennis Center in Flushing Meadow:**

**Men**
**Singles**
**Quarterfinals**

Karel Novacek, Czech Republic, def. Jaime Yzaga, Peru, 6-2, 6-7 (7-9), 6-1, 5-7, 6-3.

**Doubles**
**Semifinals**

Jacco Eltingh and Paul Haarhuis, Netherlands (3), def. Wayne Ferreira, South Africa, and Mark Knowles, Bahamas (16), 6-3, 7-5.

**Women**
**Doubles**
**Quarterfinals**

Jana Novotna, Czech Republic, and Arantxa Sanchez Vicario, Spain (2), def. Lindsay Davenport, Murrieta, Calif., and Lisa Raymond, Wayne, Pa. (5), 6-2, 6-4.

**Mixed Doubles**
**Championship**

Elna Reinach, South Africa, and Patrick Galbraith, Tacoma, Wash. (8), def. Jana Novotna, Czech Republic, and Todd Woodbridge, Australia (1), 6-2, 6-4.

## Prep Scores

By Associated Press

Austin Westlake 14, Round Rock 7
Austin Reagan 17, Austin Bowie 0
Crowell 30, Childress JV 13
Houston Sterling 30, Austin 7
MacArthur 36, Angleton 20
Northbrook vs. Kempner, suspended/rain
Pasadena 19, Houston Milby 15
Scarborough 36, Houston Lee 6
Westbury 20, Kashmere 10

## College Football

By Associated Press

**SOUTH**
W. Kentucky 39, Murray St. 13

**SOUTHWEST**
SW Texas St. 20, N. Iowa 19
Nebraska 42, Texas Tech 16

## New York Classic

**New York 124, NBA 122**

**NBA (122)**
Harper 10-18 2-2 27, Manning 6-13 0-0 13, Willis 12-21 1-2 28, Scott 5-14 0-0 10, Starks 9-17 1-2 21, Farmer 3-5 0-0 7, Fleming 2-7 0-0 4, Mitchell 5-12 2-2 12. Totals 52-107 6-8 122.

**NEW YORK (124)**
Mashburn 12-17 2-3 26, Mason 8-14 0-2 16, Salley 9-14 2-2 20, Anderson 3-8 0-0 6, Jackson 8-12 3-3 20, Smith 5-12 0-0 11, Sealy 12-20 1-2 25. Totals 57-97 8-12 124.

| | | | | |
|---|---|---|---|---|
| **NBA** | 44 | 28 | 33 | 17—122 |
| **New York** | 36 | 30 | 28 | 30—124 |

3-Point goals—NBA 12-42 (Harper 5-8, Willis 3-8, Starks 2-6, Manning 1-2, Farmer 1-3, Fleming 0-1, Mitchell 0-6, Scott 0-8), New York 2-10 (Jackson 1-2, Smith 1-3, Mashburn 0-2, Sealy 0-3). Fouled out—None. Rebounds—NBA 41 (Willis 11), New York 48 (Mason 14). Assists—NBA 37 (Starks 12), New York 43 (Jackson 19). Total fouls—NBA 9, New York 5. A—13,547.

## Strike Glance

By Associated Press
Thursday, Sept. 8
Day 28

Games lost: 5.
Total games lost: 357.
Games remaining: 312.

Money lost to date by New York Mets third baseman Bobby Bonilla, who has the highest salary this season at $5.7 million: $872,131.

Money lost to date by player at the major league minimum of $109,000: $16,678.

Total income lost by players: $123.7 million.

Estimated revenue lost by owners: $238 million.

Negotiating session held Thursday: Yes.

Next negotiating session: Unknown.

## College Football

**Southwest Texas 20, Northern Iowa 19**

| | | | | |
|---|---|---|---|---|
| **N. Iowa** | 0 | 0 | 13 | 6—19 |
| **SW Texas St.** | 0 | 3 | 14 | 3—20 |

SWT—Whitehead 39 FG
NI—Ward 53 pass from O'Donnel (Kick failed)
SWT—Miller rec block punt in end zone (Whitehead kick)
NI—Ward 55 pass from O'Donnel (Waller kick)
SWT—Rogers 18 run (Whitehead kick)
NI—Waller 46 FG
NI—Waller 34 FG
SWT—Whitehead 47 FG

| | NI | SWT |
|---|---|---|
| First downs | 17 | 19 |
| Rushes-yards | 30-164 | 49-219 |
| Passing | 219 | 101 |
| Comp-Att-Int | 12-32-1 | 7-16-0 |
| Fumbles-Lost | 0-0 | 1-0 |
| Penalties-Yards | 10-82 | 10-90 |
| Time of Possession | 22:38 | 37:22 |

**INDIVIDUAL STATISTICS**

RUSHING—N. Iowa, Stovall 17-99, O'Donnell 18, Brown 2-19. SW Texas, Wilkerson 33-184, Mathis 3-

## Prep Schedule

By Associated Press

**Here is this weekend's schedule for the teams ranked in the Top 10 of each classification in The Associated Press schoolboy football poll. All games are Friday unless otherwise indicated:**

**Class 5A**
1. Aldine MacArthur (1-0) vs. Angleton, Thursday
2. Spring Westfield (1-0) at Galena Park North Shore
3. Euless Trinity (1-0) vs. Grapevine
**4. Abilene Cooper (1-0) vs. Killeen Ellison**
5. Plano (1-0) vs. Duncanville
6. Willowridge (0-1) vs. Houston Aldine
7. Longview (1-0) vs. Killeen
8. Austin Westlake (1-0) at Round Rock
**8. (tie) Odessa Permian (1-0) at A&M Consolidated**
10. DeSoto (1-0) vs. Irving Nimitz

**Class 4A**
1. Sulphur Springs (1-0) at Plano East
2. Stephenville (1-0) vs. Abilene
3. Sherman (1-0) at Garland
4. Waxahachie (1-0) at Ennis
5. La Marque (1-0) vs. Clear Creek
6. Lamar Consolidated (1-0) vs. Brenham
7. Gregory-Portland (1-0) vs. Alice
8. Austin Reagan (1-0) vs. Austin Bowie, Thursday
9. CC Calallen (1-0) vs. Sinton
10. McKinney (0-1) at Wilmer-Hutchins

**Class 3A**
1. Cuero (1-0) at Bastrop
2. Sealy (1-0) at Giddings
3. Jefferson (1-0) at DeKalb
4. Sweeny (1-0) vs. West Columbia
5. Vernon (0-1) at Frederick, Okla.
6. Carrizo Springs (1-0) vs. Medina Valley
7. Amarillo River Road (1-0) at Dumas
8. Gainesville (0-1) at Southlake Carroll
9. Alvarado (1-0) vs. Springtown
10. Fairfield (1-0) at La Vega

**Class 2A**
1. Schulenburg (1-0) at Rice Consolidated
2. Alto (1-0) is idle
3. Archer City (1-0) vs. Windthorst
4. Springlake-Earth (1-0) at Class A No. 3 Sudan
5. Refugio (1-0) at Odem
6. Goldthwaite (1-0) at Burnet
7. Groveton (1-0) at Garrison
8. East Bernard (1-0) vs. Bells, Saturday
9. Pilot Point (1-0) at Pottsboro
10. Hubbard (1-0) at Blooming Grove

**Class A**
1. Thorndale (1-0) vs. Lexington
2. Bremond (1-0) at Axtell
3. Sudan (1-0) vs. Class 2A No. 4 Springlake Earth
4. Crawford (1-0) at Hamilton
5. Overton (1-0) at Arp
**6. Wink (1-0) vs. Iraan**
7. Burkeville (1-0) at Merryville, La.
8. Iola (1-0) at Houston Northland Christian
9. Bartlett (1-0) at San Antonio Cole
10. Wheeler (0-1) at Panhandle

## Fight Schedule

By Associated Press

**Sept. 9**

At the Grand Olympic Auditorium, Los Angeles, Danny Romero, Albuquerque, N.M., vs. Manuel Jesus Herrera, Dominican Republic, 12, NABF flyweight title; Shane Mosley, Pomona, Calif., vs. Louis Ramirez, Houston, 10, lights.

At the Marin Civic Center, San Rafael, Calif., Paul Nave, Novato, Calif., vs. Michael Powell, Denver, 12, Northwest U.S. junior welterweight title.

**Sept. 10**

At National Exhibition Center, Birmingham, England, Nigel Benn, Britain, vs. Juan Carlos Gimenez, Paraguay, 12, for Benn's WBC super middleweight title; Henry Wharton, Britain, vs. Guy Stanford, Nashville, Tenn., 10, middles.

At Caesars Tahoe, Lake Tahoe, Nev., Humberto Gonzalez, Mexico, vs. Juan Domingo Cordoba, Argentina, 12, for Gonzalez's WBC and IBF mini-flyweight title; Carlos Hernandez, Bellflower, Calif., vs. Jose Ocampo, Mexico, 10, junior lights; Arthur Johnson, St. Louis, vs. Antonio Ruiz Villasana, Los Angeles, 10, flyweights.

At Flamingo Hilton, Laughlin, Nev., Alex Stewart, England, vs. Craig Payne, Livonia, Mich., 10, heavys.

**Sept. 11**

At TBA, Tim Witherspoon, Philadelphia, vs. William Morris, Philadelphia, 10, heavies; Charles Murray, Rochester, N.Y., vs. Ray Oliveira, New Bedford, Mass., 10, junior welters.

**Sept. 12**

At the Great Western Forum, Inglewood, Calif., Montell Griffin, Chicago, vs. Ray Lathon, St. Louis, 12, for the Forum light heavyweight title.

At the Silver Nugget Casino, Las Vegas, Simon Brown, Mount Airy, Md., vs. Nester Maciel, Mexico, 10, super welters; Michael Nunn, Davenport, Iowa, vs. Salvador Maciel, Mexico, 10, super middles; Antoine Byrd, Pamona, Calif., vs. Eduardo Ayala, Mexico, 10, super middles.

**Sept. 13**

At the Westbury Music Fair, Westbury, N.Y., Melvin Foster, Great Neck, N.Y., vs. Trevor Berbick, Jamaica, 10, heavies; Billy Costello, Kingston, N.Y., vs. Bobby Elkins, Nashville, Tenn., 10, junior welters; Terry Sutherland, vs. Kenny Bogner, Trenton, N.J., 10, lights.

**Sept. 16**

At Alebarg, Denmark, Rick Gannonb, Dayton, Ohio, vs. Ole Klemetsen, Norway, 12, for IBC light heavyweight title.

At the Aladdin Hotel and Casino, Las Vegas, Roger Mayweather, Las Vegas, vs. Ray Lovato, Las Vegas, 10, welters; Lionel Butler, Los Angeles, vs. Everton Davis, Los Angeles, 10, heavys.

**Sept. 17**

At Crawley, England, Sammy Fuentes, Puerto Rico, vs. Andreas Panayi, Greece, 12, for the vacant Penta light welterweight title; Michael Alldis, Britain, vs. Adey Benton, Britain, 12, for the vacant Penta super bantamweight title.

At MGM Grand, Las Vegas, Julio Cesar Chavez, Mexico, vs. Meldrick Taylor, Philadelphia, 12, for Chavez's WBC super lightweight title; Juan Coggi, Argentina, vs. Frankie Randall, Morristown, Tenn., 12, for Coggi's WBA junior welterweight title; Felix Trinidad, Puerto Rico, vs. Luis Ramon Campas, Mexico, 12, for Trinidad's IBF welterweight title; James Leija, San Antonio, vs. Gabriel Ruelas, Los Angeles, 12, for Leija's WBC super featherweight title; Gianfranco Rosi, Italy, vs. Vincent Pettway, Baltimore, 12, for Rosi's IBF junior middleweight title; Ricardo Lopez, Mexico, vs. Yodsing Saengmorokot, Thailand, 12, for Lopez WBC strawweight title.

At Bangkok, Thailand, Colin Nelson, Australia, vs. Samson Gym, Philadelphia, 12, for the WBF junior bantamweight title.

**Sept. 20**

At the D.C. Armory, Washington, Derrell Coley, Silver Spring, Md., vs. Lorenzo Smith, Chicago, 12, for Coley's NABF welterweight title; Darryl Tyson, Washington, vs. Reggie Green, Clinton, Md., 12, for Tyson's USBA junior welterweight title and the vacant NABF super lightweight title.

**Sept. 22**

At the Irvine Mariott, Irvine, Calif., Rudy Zavala, Rosemead, Calif., vs. John Roby, Des Moines, Iowa, 10, junior feathers.

**Sept. 23**

At the Show Place Arena, Upper Marlboro, Md., Dana Rosenblatt, Malden, Mass., vs. Frank Savannah, Long Branch, N.J., 12, WBC intercontinental middleweight title; Andrew Council, Landover, Md., vs. Keith Holmes, Hyattsville, Md., 10, junior middles.

**Sept. 24**

At Sports Palace-Rotterdam Netherlands, Regilio Tuur, Netherlands, vs. Eugene Speed, Palmer Park, Md., 12, for the WBO junior lieghtweight title.

**Sept. 25**

At the Wembley Arena, London, Lennox Lewis, Britain, vs. Oliver McCall, Winston-Salem, N.C., 12, for Lewis' WBC heavyweight title.

At the Sports Palace, Rotterdam, Holland, Regilio Tuur, Holland, Eugene Speed, Palmer Park, Md., 12, WBO junior lightweight title.

**Sept. 30**

At the Fernwod Resort, Bushkill Pa., Frank Toledo, Newark, N.J., vs. Agapito Sanchez, New York City, 12, for the USBA junior feather weight title; Calvin Grove, Pottstown, Pa., vs. Fred Liberatore, Bayside, N.Y., 10, junior lights.

**Oct. 4**

At the Grosvenor House, London, Wayne Ellis, Wales, vs. Paul Busby, Britain, 12, for Ellis' Penta middleweight title.

**Oct. 5**

At Norfolk, Va., Pernell Whitaker, Norfolk, Va., vs. James McGirt Brentwood, N.Y., 12, for Whitaker's WBC welterweight title.

At Resorts International, Atlantic City, N.J., Ray Oliveira, Fall River, Mass., vs. Charles Murray, Rochester, N.Y., 10, junior welters.

**Oct. 8**

At Grand Olympic Auditorium, Oscar De La Hoya, Los Angeles, vs. John Avila, Palmdale, Calif., 12, for De La Hoya's WBO lightweight title.

At Cebu City, Philippines, Ronnie Magramo, Philadelphia, vs. Faison Akbar, Indonesia, 12, for the WBF mini flyweight title.

**Oct. 22**

At Hong Kong, Herbie Hide, England, vs. Tommy Morrison, Miami, Okla., 12, for Hide's WBO heavyweight title; Frank Bruno, England, vs. Ray Mercer, 10, heavys; Rafel Ruelas, Sylmar, Calif., vs. Billy Schwer, England, 12, for Ruelas' IBF lightweight title; Zachary Padilla, Azusa, Calif., vs. Ross Hale, England, 12, for Padilla's WBO junior welterweight title.

At Bangkok, Thailand, Fah-Prakob Sitkuwnim, Thailand, vs. Boualem Belkif, Algiers, 12, for Sitkuwnim's WBF bantamweight title.

**Oct. 29**

At the Mystic Lake Casino/Resort, Prior Lake, Minn., Miguel Angel Gonzalez, Mexico City, vs. Marty Jakobowski, Hammond, Ind., 12, for Gonzalez's WBC lightweight title.

## NFL Standings

By Associated Press

**AMERICAN CONFERENCE**

| East | W | L | T | Pct. | PF | PA |
|---|---|---|---|---|---|---|
| Indianapolis | 1 | 0 | 0 | 1.000 | 45 | 21 |
| Miami | 1 | 0 | 0 | 1.000 | 39 | 35 |
| N.Y. Jets | 1 | 0 | 0 | 1.000 | 23 | 3 |
| Buffalo | 0 | 1 | 0 | .000 | 3 | 23 |
| New England | 0 | 1 | 0 | .000 | 35 | 39 |
| **Central** | | | | | | |
| Cleveland | 1 | 0 | 0 | 1.000 | 28 | 20 |
| Cincinnati | 0 | 1 | 0 | .000 | 20 | 28 |
| Houston | 0 | 1 | 0 | .000 | 21 | 45 |
| Pittsburgh | 0 | 1 | 0 | .000 | 9 | 26 |
| **West** | | | | | | |
| Kansas City | 1 | 0 | 0 | 1.000 | 30 | 17 |
| San Diego | 1 | 0 | 0 | 1.000 | 37 | 34 |
| Seattle | 1 | 0 | 0 | 1.000 | 28 | 7 |
| Denver | 0 | 1 | 0 | .000 | 34 | 37 |
| LA Raiders | 0 | 1 | 0 | .000 | 14 | 44 |

**NATIONAL CONFERENCE**

| East | W | L | T | Pct. | PF | PA |
|---|---|---|---|---|---|---|
| Dallas | 1 | 0 | 0 | 1.000 | 26 | 9 |
| N.Y. Giants | 1 | 0 | 0 | 1.000 | 28 | 23 |
| Arizona | 0 | 1 | 0 | .000 | 12 | 14 |
| Philadelphia | 0 | 1 | 0 | .000 | 23 | 28 |
| Washington | 0 | 1 | 0 | .000 | 7 | 28 |
| **Central** | | | | | | |
| Chicago | 1 | 0 | 0 | 1.000 | 21 | 9 |
| Detroit | 1 | 0 | 0 | 1.000 | 31 | 28 |
| Green Bay | 1 | 0 | 0 | 1.000 | 16 | 10 |
| Minnesota | 0 | 1 | 0 | .000 | 10 | 16 |
| Tampa Bay | 0 | 1 | 0 | .000 | 9 | 21 |
| **West** | | | | | | |
| LA Rams | 1 | 0 | 0 | 1.000 | 14 | 12 |
| San Fran. | 1 | 0 | 0 | 1.000 | 44 | 14 |
| Atlanta | 0 | 1 | 0 | .000 | 28 | 31 |
| New Orleans | 0 | 1 | 0 | .000 | 17 | 30 |

**Sunday, Sept. 11**
Buffalo at New England, noon
Detroit at Minnesota, noon
Indianapolis at Tampa Bay, noon
LA Rams at Atlanta, noon
Miami vs. Green Bay at Milwaukee, noon
Pittsburgh at Cleveland, noon
San Francisco at Kansas City, noon
Cincinnati at San Diego, 3 p.m.
Denver at New York Jets, 3 p.m.
Houston at Dallas, 3 p.m.
Seattle at LA Raiders, 3 p.m.
Washington at New Orleans, 3 p.m.
NY Giants at Arizona, 7 p.m.
**Monday, Sept. 12**
Chicago at Philadelphia, 8 p.m.

## Transactions

By Associated Press

**BASEBALL**
**American League**

BOSTON RED SOX—Named Gary Rajsich scout.

CLEVELAND INDIANS—Signed a two-year player development contract with the Buffalo Bisons of the American Association.

**National League**

CINCINNATI REDS—Recalled Tim Fortugno and Mike Ferry, pitchers; Brian Koelling, infielder; and Steve Gibralter, outfielder, from Chattanooga of the Southern League.

PITTSBURGH PIRATES—Recalled Tim Wakefield and Blas Minor, pitchers, and Kevin Young, infielder, from Buffalo of the American Association.

**BASKETBALL**
**National Basketball Association**

MINNESOTA TIMBERWOLVES—Signed Randy Carter, forward, and Melvin Robinson, center.

**Continental Basketball Association**

RAPID CITY THRILLERS—Acquired Dan Bingenheimer, center, from the Hartford Hellcats for a 1994 sixth-round draft pick.

**FOOTBALL**
**Canadian Football League**

HAMILTON TIGER-CATS—Announced the resignation of John Michaluk, president and chief executive officer, effective Sept. 15.

**HOCKEY**
**National Hockey League**

BUFFALO SABRES—Named Jim Benning western scout.

**International Hockey League**

CHICAGO WOLVES—Signed Steve Maltais, left wing.

**East Coast Hockey League**

DAYTON BOMBERS—Acquired Dave Larouche, forward, from the Nashville Knights for future considerations.

ERIE PANTHERS—Named Barry Smith assistant coach.

NASHVILLE KNIGHTS—Signed Trevor Jobe, center.

**Colonial Hockey League**

BRANTFORD SMOKE—Signed Terry McCutcheon, right wing.

**COLLEGE**

LONE STAR CONFERENCE—Named Fred Jacoby commissioner.

FAIRFIELD—Named Patricia Conlan softball coach.

GANNON—Named Mike Corbett associate athletic director and Missy Necina women's assistant volleyball coach.

GEORGIA COLLEGE—Named Eric McCranie graduate assistant baseball coach and Todd Sheppard men's graduate assistant basketball coach.

GEORGIA SOUTHERN—Named Darin Van Tassell assistant baseball coach.

MANHATTAN—Named Kirk Wagner men's restricted-earnings basketball coach and David Frazier men's and women's volunteer track and field coach.

MIAMI—Named Warren Mandrell men's track and cross-country coach.

SOUTH FLORIDA—Named Mark Rose pitching coach.

SOUTHERN CAL—Named Brooke Meadows women's assistant basketball coach.

TEIKYO POST—Named Pete Coonely men's basketball coach and Jason Ramano men's assistant basketball coach.

## Canadian Open

**OAKVILLE, Ontario (AP) — Scores Thursday after the first round of the $1.3 million Bell Canadian Open, played on the 7,112-yard, par 35-37—72 Glen Abbey Golf Club (a-denotes amateur):**

| | |
|---|---|
| Mark O'Meara | 31-35—66 |
| Dick Mast | 30-36—66 |
| Nick Price | 31-36—67 |
| Lee Janzen | 32-35—67 |
| Mark Calcavecchia | 34-33—67 |
| Gary Hallberg | 35-32—67 |
| Dave Barr | 34-34—68 |
| Roger Wessels | 33-35—68 |
| Duffy Waldorf | 34-34—68 |
| Brandel Chamblee | 32-36—68 |
| Robin Freeman | 33-35—68 |
| Payne Stewart | 33-35—68 |
| Brad Bryant | 33-36—69 |
| Keith Clearwater | 36-33—69 |
| Justin Leonard | 30-39—69 |
| Jim Furyk | 33-36—69 |
| Phil Mickelson | 33-36—69 |
| Grant Waite | 32-37—69 |
| Gil Morgan | 34-35—69 |
| Tom Lehman | 33-36—69 |
| Steve Elkington | 35-34—69 |
| Bob May | 35-34—69 |
| Bob Tway | 32-37—69 |
| Steve Stricker | 35-34—69 |
| Glen Day | 33-36—69 |
| Guy Boros | 33-36—69 |
| Fulton Allem | 34-35—69 |
| Marco Dawson | 33-37—70 |
| Howard Twitty | 34-36—70 |
| Jodie Mudd | 33-37—70 |
| Steve Lamontagne | 33-37—70 |
| John Wilson | 34-36—70 |
| David Feherty | 35-35—70 |
| Fred Couples | 33-37—70 |
| Jeff Maggert | 34-36—70 |
| Mike Standly | 33-37—70 |
| Brad Faxon | 36-34—70 |
| Ray Stewart | 35-35—70 |
| Doug Martin | 33-37—70 |
| Olin Browne | 34-36—70 |
| John Mahaffey | 35-36—71 |
| Ronnie Black | 33-38—71 |
| Bob Burns | 34-37—71 |
| Davis Love III | 35-36—71 |
| Billy Andrade | 33-38—71 |
| Phil Tataurangi | 35-36—71 |
| Steve Gotsche | 32-39—71 |
| Donnie Hammond | 34-37—71 |
| Jim Woodward | 35-36—71 |
| Chris DiMarco | 36-35—71 |
| Brian Kamm | 34-37—71 |
| Jesper Parnevik | 34-37—71 |
| Clark Dennis | 35-36—71 |
| Bob Lohr | 36-35—71 |
| Jeff Sluman | 35-36—71 |
| Bill Glasson | 35-36—71 |
| Steve Lowery | 34-37—71 |
| Dan Halldorson | 36-35—71 |
| Sean Murphy | 35-36—71 |
| Curt Byrum | 35-36—71 |
| Ty Armstrong | 35-36—71 |
| P.H. Horgan III | 36-35—71 |
| Greg Twiggs | 34-38—72 |
| Joey Sindelar | 35-37—72 |
| Michael Allen | 35-37—72 |
| David Toms | 35-37—72 |
| Ted Tryba | 34-38—72 |
| Larry Mize | 35-37—72 |
| Steve Brodie | 33-39—72 |
| a-Stuart Hamilton | 33-39—72 |
| Mike Small | 34-38—72 |
| Rick Fehr | 35-37—72 |
| Bob Estes | 36-36—72 |
| Trevor Dodds | 35-37—72 |
| Greg Kraft | 35-37—72 |
| Ed Humenik | 33-39—72 |
| Dave Stockton | 37-35—72 |
| Chip Beck | 34-38—72 |
| Billy Mayfair | 37-35—72 |
| Dan Forsman | 36-36—72 |
| David Wettlaufer | 35-37—72 |
| Esteban Toledo | 35-37—72 |
| Larry Rinker | 38-35—73 |
| John Flannery | 36-37—73 |
| Bob Gilder | 33-40—73 |
| Doug Tewell | 35-38—73 |
| Brian Claar | 37-36—73 |
| Pete Jordan | 36-37—73 |
| Dennis Paulson | 37-36—73 |
| David Edwards | 36-37—73 |
| Jim McGovern | 32-41—73 |
| David Peoples | 34-39—73 |
| Richard Zokol | 36-37—73 |
| Billy Ray Brown | 35-38—73 |
| Mark Wurtz | 37-36—73 |
| Mike Sullivan | 35-38—73 |
| Kelly Gibson | 35-38—73 |
| David Frost | 35-38—73 |
| Steve Pate | 36-37—73 |
| Stan Utley | 37-36—73 |
| Mike Hulbert | 37-36—73 |
| Larry Silveira | 35-38—73 |
| Steve Rintoul | 35-38—73 |
| a-Bryan Decorso | 36-37—73 |
| Eric Woods | 38-35—73 |
| Ken Green | 37-37—74 |
| Rocky Walcher | 35-39—74 |
| Mike Reid | 36-38—74 |
| Ted Schulz | 38-36—74 |
| Charles Raulerson | 35-39—74 |
| Dillard Pruitt | 36-38—74 |
| Morris Hatalsky | 38-36—74 |
| Derek James | 35-39—74 |
| Rob Boldt | 35-39—74 |
| Danny Mijovic | 35-39—74 |
| Hal Sutton | 38-36—74 |
| Paul Stankowski | 35-39—74 |
| John Morse | 35-39—74 |
| Mark McCumber | 35-39—74 |
| Curtis Strange | 37-37—74 |
| Jay Don Blake | 38-36—74 |
| Joey Rassett | 37-37—74 |
| Jay Delsing | 38-37—75 |
| Jim Gallagher | 36-39—75 |
| Tom Purtzer | 37-38—75 |
| Ian Hutchings | 35-40—75 |
| Ed Dougherty | 37-38—75 |
| Tim Simpson | 36-39—75 |
| Phil Blackmar | 36-39—75 |
| Paul Goydos | 38-37—75 |
| Scott Verplank | 33-42—75 |
| Craig Stadler | 38-37—75 |
| Bruce Lietzke | 37-38—75 |
| Blaine McCallister | 36-39—75 |
| Ian Baker-Finch | 37-38—75 |
| Bruce Fleisher | 36-39—75 |
| Bill Kratzert | 36-39—75 |
| Dave Rummells | 34-42—76 |
| Jeff Woodland | 38-38—76 |
| Wayne Levi | 36-40—76 |
| Jim Rutledge | 38-38—76 |
| Mark Carnevale | 36-40—76 |
| Greg Powers | 37-39—76 |
| Tom Sieckmann | 39-38—77 |
| Mike Heinen | 36-41—77 |
| Lanny Wadkins | 38-39—77 |
| a-Rob McMillan | 38-39—77 |
| Mike Weir | 37-40—77 |
| D.A. Weibring | 38-40—78 |
| Ian Leggatt | 37-41—78 |
| Jason Andrew | 36-43—79 |
| a-Warren Sye | 36-44—80 |
| Ben Boudreault | 39-41—80 |

## Texas League

By Associated Press

1902—Corsicana
1903—Dallas
1904—Corsicana
1905—Fort Worth
1906—Cleburne
1907—Austin
1908—San Antonio
1909—Houston
1910—Dallas & Houston
1911—Austin
1912—Houston
1913—Houston
1914—Houston & Waco
1915—Waco
1916—Waco
1917—Dallas
1918—Dallas
1919—Shreveport
1920—Fort Worth
1921—Fort Worth
1922—Fort Worth
1923—Fort Worth
1924—Fort Worth
1925—Fort Worth
1926—Dallas
1927—Wichita Falls
1928—Houston
1929—Dallas
1930—Fort Worth
1931—Houston
1932—Beaumont
1933—San Antonio
1934—Galveston
1935—Oklahoma City
1936—Tulsa
1937—Fort Worth
1938—Beaumont
1939—Fort Worth
1940—Houston
1941—Dallas
1942—Shreveport
1943—Not in operation
1944—Not in operation
1945—Not in operation
1946—Dallas
1947—Houston
1948—Fort Worth
1949—Tulsa
1950—San Antonio
1951—Houston
1952—Shreveport
1953—Dallas
1954—Houston
1955—Shreveport
1956—Houston
1957—Houston
1958—Corpus Christi
1959—Austin
1960—Tulsa
1961—San Antonio
1962—Tulsa
1963—Tulsa
1964—San Antonio
1965—Albuquerque
1966—Arkansas
1967—Albuquerque
1968—El Paso
1969—Memphis
1970—Albuquerque
1971—Not in operation
1972—El Paso
1973—Memphis
1974—Victoria
1975—Lafayette & Midland (co-champions)
1976—Amarillo
1977—Arkansas
1978—El Paso
1979—Arkansas
1980—Arkansas
1981—Jackson
1982—Tulsa
1983—Beaumont
1984—Jackson
1985—Jackson
1986—El Paso
1987—Wichita
1988—Tulsa
1989—Arkansas
1990—Shreveport
1991—Shreveport
1992—Wichita
1993—Jackson
1994—El Paso

**By Associated Press**
**Divisional Playoffs**
**(Best-of-5)**
**Eastern Division**
**Tuesday, Aug. 30**
Shreveport 7, Jackson 0
**Wednesday, Aug. 31**
Jackson 2, Shreveport 1
**Thursday, Sept. 1**
Jackson 2, Shreveport 0
**Friday, Sept. 2**
Shreveport 4, Jackson 0
**Saturday, Sept. 3**
Jackson 2, Shreveport 1. Jackson wins series 3-2
**Western Division**
El Paso, bye into finals as West Divisional winner of both halves.
**Championship**
**(Best-of-7)**
**Sunday, Sept. 4**
El Paso 3, Jackson 2
**Monday, Sept. 5**
El Paso 5, Jackson 4, 13 innings
**Tuesday, Sept. 6**
El Paso 8 Jackson 7, 10 innings
**Thursday, Sept. 8**
El Paso 13, Jackson 2. El Paso wins championship 4-0


**#$%&*@#&%$#!!!**

TIRED OF BOTTOMING OUT YOUR CAR IN THOSE FRUSTRATING, NEVER-ENDING, FRAME-BENDING IRRITATING, ANNOYING

**POTHoLES?**

If you're fed up, call **THE POTHOLE HOTLINE.** Dial up **CITYLINE** and enter category 4653 (HOLE). Give us the location (be

CALVIN AND HOBBES

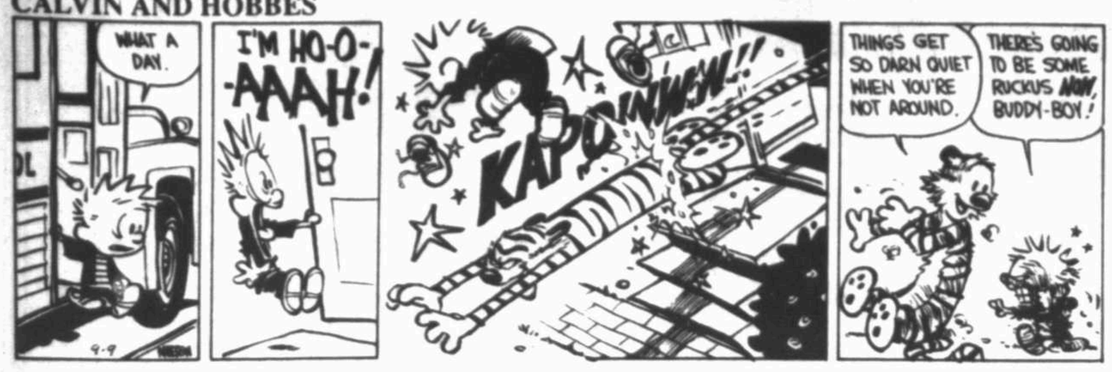


HAGAR THE HORRIBLE

LUANN

BLONDIE

MARY WORTH

BEETLE BAILEY

PEANUTS

SHOE

ANDY CAPP

CATHY

THE WIZARD OF ID

STEVE ROPER

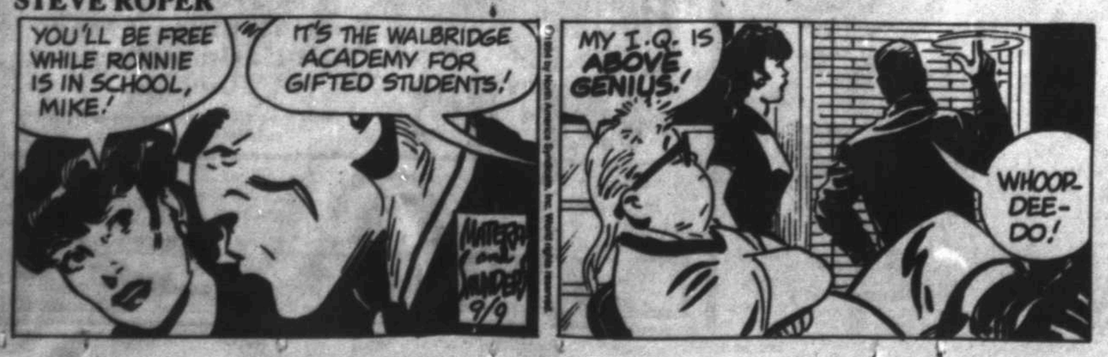


# YOUR HOROSCOPE

By Jeane Dixon

FRIDAY, SEPTEMBER 9, 1994

**HAPPY BIRTHDAY! IN THE NEXT YEAR OF YOUR LIFE:** Romance will probably take a back seat to career and business interests. Count on relatives to extend a helping hand when you need it most. New financial gains are featured as 1994 draws to a close. Employment or investment moves you make early in 1995 could bring both fame and fortune! Use greater diplomacy when expressing your views to influential people. Avoid sounding obsessed about a pet project.

**CELEBRITIES BORN ON THIS DATE:** actor Michael Keaton, football player Joe Theismann, actress Sylvia Miles, singer Otis Redding.

**ARIES** (March 21-April 19): Although you will not feel like rushing today, you must meet all deadlines. If trying to save money, limit purchases to necessities only. You may have to cool your heels in romance tonight.

**TAURUS** (April 20-May 20): A wonderful day for those engaged in creative and artistic pursuits. Sales should increase. Keep your guard up when around a member of the opposite sex who wants your job. Watch that sweet tooth.

**GEMINI** (May 21-June 20): A friend's suggestion is worth exploring. Your chances for making new financial gains are excellent. An interesting offer could be in the works. Remember lessons learned in the past.

**CANCER** (June 21-July 22): A sense of accomplishment belongs to those who have achieved something out of the ordinary. This feeling encourages you to aim even higher! You move nearer and nearer to a long-cherished career goal.

**LEO** (July 23-Aug. 22): Some news may not be to your liking. Allow for changes in a previously-agreed-to plan. Turn to science, music and literature for inspiration. Socializing with a new crowd will boost your spirits.

**VIRGO** (Aug. 23-Sept. 22): Be "all business" this morning. Find out more about a confusing situation before committing yourself further. The afternoon hours should be highly productive. Strengthen your bond with a colleague by lending a helping hand.

**LIBRA** (Sept. 23-Oct. 22): An associate may have less influence than you think. Rely on your own efforts to get ahead. A valuable clue is furnished regarding someone's motives. Late-night snacks are taboo if trying to lose weight.

**SCORPIO** (Oct. 23-Nov. 21): A legal roadblock or other barrier may stand in your way now. This is not a good evening to seek a friend's advice. Avoid a showdown with loved one by curbing your everyday spending.

**SAGITTARIUS** (Nov. 22-Dec. 21): Tighten up any financial procedures that seem lax. An ounce of prevention can save time and money. You need to fill in certain gaps in your knowledge. Take a greater interest in world affairs.

**CAPRICORN** (Dec. 22-Jan. 19): Stop fretting! Your intuition will tell you the right thing to say when the chips are down. Mail overdue packages and letters. Changing your eating habits will give you more energy. Get some exercise.

**AQUARIUS** (Jan. 20-Feb. 18): Look into ways to improve security at your home or office. Collective action is required. Make an appointment for an overdue medical examination. Romance could be a guessing game this weekend. Stay alert.

**PISCES** (Feb. 19-March 20): Improving your surroundings could boost your productivity. Welcome an opportunity to do some truly outstanding work. Family members need kind words and reassurance. Be a sympathetic listener if romantic partner expresses job dissatisfaction.

# GOREN BRIDGE

With Omar Sharif and Tannah Hirsch

**DOUBT NOT THE REASON WHY**

Neither vulnerable. North deals.

NORTH
♠ Q 9 7
♡ K Q 6
◇ A 8 4
♣ K Q 6 4

WEST
♠ A 6 5
♡ 7 4 3
◇ Q J 10 2
♣ 9 7 3

EAST
♠ 4 2
♡ A 9 8 5
◇ 9 6 5
♣ A 10 8 2

SOUTH
♠ K J 10 8 3
♡ J 10 2
◇ K 7 3
♣ J 5

The bidding:

| NORTH | EAST | SOUTH | WEST |
|---|---|---|---|
| 1 NT | Pass | 3 ♠ | Pass |
| 4 ♠ | Pass | Pass | Pass |

Opening lead; Queen of ◇

"When in doubt, draw trumps," is advice as old as the game itself. Actually, doubt is the worst reason in the world to try to extract the enemy's fangs. It usually means that there might be something more important to do.

The auction was straightforward. Note that three no trump might founder — after a diamond lead, declarer could lose two diamond tricks and three aces.

West led the queen of diamonds and, not sure about how to tackle the hand, declarer won in dummy and led a trump. The defense took command. West grabbed the ace of spades and played another diamond, and in the fullness of time, declarer lost a diamond and the aces of hearts and clubs in addition to the ace of trumps — down one.

Declarer lost a vital tempo by tying to draw trumps. The defenders had attacked the soft underbelly of the hand, and it was crucial to take countermeasures immediately.

After carefully winning the diamond at trick one in hand, declarer should start on clubs immediately, forcing out the ace. The diamond return is taken, and a diamond is discarded on a club honor. Now declarer can go about drawing trumps, and the only losers are the three missing aces.

What if one of the defenders were to ruff the third club? Well then, declarer would not succeed at four spades except on a very fortunate lie of the cards.

**For information about the Charles Goren newsletter for bridge players, write Goren Bridge Letter, P.O. Box 4410, Chicago, IL 60680-4410.**

BLOOD PRESSURE PILLS ONLY WORK IF YOU TAKE THEM.

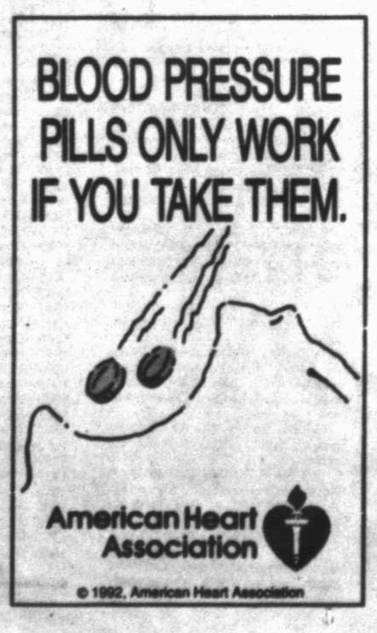

American Heart Association

© 1992, American Heart Association

THE FAR SIDE

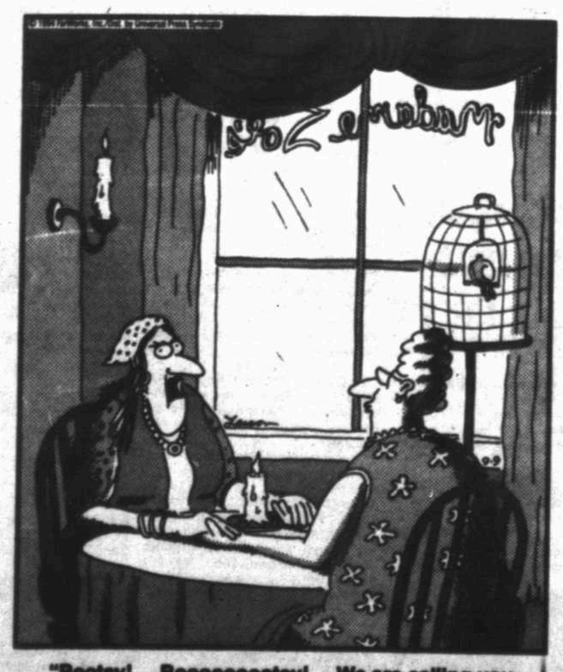

"Bootsy! ... Boooooootsy! ... We are calling you from the world of the living! ... Are you there, Bootsy? Give us a sign, Bootsy! Give us a sign!"

DOONESBURY

GARFIELD

FAMILY CIRCUS

"In the car we buckle UP, but at school we're s'posed to buckle DOWN."

DENNIS THE MENACE

"GRAMPA IS A SENIOR CITIZEN, BUT HE SAYS HE'S NOT READY TO GRADUATE."

# TODAY'S TV SCHEDULE

FRIDAY PRIME TIME — September 9, 1994 — For complete information check movie listings.

| Broadcast | O | C | 6:00 | 6:30 | 7:00 | 7:30 | 8:00 | 8:30 | 9:00 | 9:30 | 10:00 | 10:30 | 11:00 | 11:30 |
|---|---|---|---|---|---|---|---|---|---|---|---|---|---|---|
| (3) KMID | 2 | 3 | News 335 | Wheel of Fortune | Family Matters | Saturday Preview | Step by Step 1793 | Hangin'/Mr. Cooper | 20/20 1921 | | News 32793 | Cheers 41441 | Final Score 1151 | Nightline 68267 |
| (5) KPEJ | 24 | 5 | Full House 85828 | Designing Women | M.A.N.T.I.S. 92267 | | The X-Files: The Erlenmeyer Flask 32165 | | RoboCop: Heartbreakers 81151 | | Mama's Family | In the Heat of the Night: Moseley's Lot 716335 | | Baywatch Music |
| (7) KOSA | 7 | 7 | News 2793 | M*A*S*H 6373 | Billy Graham Crusade 50625 | | Burke's Law 69373 | | Picket Fences: Howard's End 56809 | | News 3108170 | Late Show With David Letterman (10:35) | | Tennis (11:35) |
| (9) KWES | 9 | 9 | News 8373 | Coach 9625 | Wings 3903 | Pale Rider (R, '85) ** (Clint Eastwood, Michael Moriarty) 100267 | | | | | News 9959644 | The Tonight Show (10:35) 8993828 | | Late Night/ O'Brien |
| (12) KMLM | 42 | 12 | Prime Time Praise 935737 | | | The Tripps | Frederick K. Price | | Praise the Lord 75538 | | | | Dino | M. Purkey |
| (13) KOCV | 36 | 13 | MacNeil/Lehrer NewsHour 552625 | | Washington Week | Wall Street Week | McLaughlin Group | TechnoPolitics | Cleveland Plays the Proms 920977 | | The Grateful and the Dead 923064 | | Off the Air | |
| Cable | O | C | 6:00 | 6:30 | 7:00 | 7:30 | 8:00 | 8:30 | 9:00 | 9:30 | 10:00 | 10:30 | 11:00 | 11:30 |
| (8) CNBC | | 8 | Mutual Fund | Money Tonight | Dick Cavett | Equal Time | Rivera Live 5626147 | | Tom Snyder 9026903 | | Real Personal | Equal Time | Rivera Live 5874170 | |
| (10) WGN | | 10 | Night Court | The Jeffersons | American Graffiti (PG, '73) *** (Richard Dreyfuss, Ronny Howard) 279847 | | | | News: Sanders, Payne 276354 | | Night Court | Uptown Comedy Club 747712 | | Movie |
| (11) WTBS | | 11 | Beverly Hillbillies | Sanford & Son | Chapter Two (PG, '79) ** (James Caan, Marsha Mason) 494644 | | | | | The Way We Were (PG, '73) *** (Barbra Streisand, Robert Redford) 124373 | | | | |
| (18) BRAV | | 18 | Movie (4) | Ink | Bring on the Night (PG-13, '85) *** 241793 | | | | Brooklyn | Death on the Nile (PG, '78) ** (Peter Ustinov) 928731 | | | | |
| (20) BET | | 20 | Sanford | Out All ... | Happening | Comicview | Video Soul | | | | Out All ... | News | Caribbean Rhythms | |
| (22) FAM | | 23 | Evening Shade | Evening Shade | The Scientavengers (56) ** (Burt Lancaster, Shelley Winters) 911489 | | | | The 700 Club 926286 | | Father Dowling Mysteries 929373 | | Black Stallion | Big Brother Jake |
| (26) CNN | | 35 | Moneyline | Crossfire | PrimeNews | | Larry King Live | | World News | | Sports | Moneyline | Newsnight | Showbiz |
| (28) ESPN | | 36 | SportsCenter (5:30) | Superbouts 746118 | | Boxing 440422 | | | | SpeedWeek | SportsCenter 938996 | | America's Horse | Baseball Tonight |
| (32) USA | | 37 | Wings 760557 | Wings 751609 | Murder, She Wrote 111267 | | The Presidio (R, '88) ** (Sean Connery, Mark Harmon) 124731 | | | | Last Dance ('91) * (Cynthia Gibson, Elaine Hendrix) 481538 | | | |
| (33) FX | | 38 | Breakfast Anytime | | Scrutiny | Home ... | Dynasty 3622248 | | Liv. Color | Liv. Color | Sound fX 3645199 | | Batman | Back Chat |
| (39) A&E | | 39 | In Search Of ... 105731 | | Biography: Hillary Clinton 579267 | | Investigative Reports 588915 | | Ancient Mysteries 568151 | | Law & Order: Happily Ever After 578536 | | Biography: Hillary Clinton 739847 | |
| (41) NICK | | 41 | Doug 959354 | Muppets 940606 | I Dream of Jeannie | Bewitched 979118 | I Love Lucy | Bob Newhart | Mary Tyler Moore | Mary Tyler Moore | Dick Van Dyke | Get Smart 453880 | Dragnet 833977 | Hitchcock Presents |
| (43) LIFE | | 43 | Designing | TBA | Unsolved Mysteries | | Do You Know the Muffin Man? ('89) ** 913712 | | | | Mysteries | Girls Night Out 570422 | | thirtysome. |
| (48) UNI | | 49 | Buscando el Paraiso 830903 | | | Agujetas de Color de Rosa 206354 | | Cine de Univision 6751354 | | | Noticiero Univision: Edicion Nocturna (10:15) | | Cine de Univision (10:45) 3224847 | |
| (50) HSE | | 50 | Pennant Chase | Hooters/ Golf Tour | Drag Racing 65199 | | Motorcycle Racing 74847 | | Prime Olympic Showcase: Phillips 66 National Outdoor Diving Championships 44606 | | | | Rugby League 38170 | |
| (51) COM | | 51 | Attention Span | Soap 1421354 | Soap 9573511 | Whose Line Is It? | Kids in the Hall | Vacant Lot | Saturday Night Live 6565373 | | Soap 5474815 | Politically Incorrect | Mystery Science Theater 3000 7264977 | |
| Premium | O | C | 6:00 | 6:30 | 7:00 | 7:30 | 8:00 | 8:30 | 9:00 | 9:30 | 10:00 | 10:30 | 11:00 | 11:30 |
| (14) DISC | | 14 | Beyond 2000 187335 | | Wildlife Chronicles | In Care of Nature | Spirit of Survival | Those Who Dare | Crime Inc.: The Old Mob and the New 573083 | | Wildlife Chronicles | In Care of Nature | Spirit of Survival | Those Who Dare |
| (15) AMC | | 15 | Forever Amber ('47) *** (Linda Darnell, Cornel Wilde) 390375 | | | | | Gambling House ('50) ** 466460 | | | Forever Amber ('47) *** (Linda Darnell) 796499 | | | |
| (16) TNN | | 16 | Dance | Auto Racing: NASCAR Autolite Platinum 250 646625 | | | | | Music City Tonight 732335 | | | C'try News | Hot Country Nights | |
| (17) TNT | | 17 | Kung Fu: Full Circle | | | | | | | | 633 Squadron ('64) ** (Cliff Robertson, George | | | |
| (21) TMC | | 21 | Of Mice and Men (5) (PG-13, '92) *** 703847 | | | Sleepless in Seattle (PG, '93) *** (Tom Hanks, Meg Ryan) 1173712 | | | | The Lover (8:45) (R, '92) ** (Jane March, Tony Leung) 50921441 | | Equinox (R, '92) ** (Matthew Modine, Lara Flynn Boyle) 8574644 | | |
| (22) MAX | | 22 | Fire in the Sky (5) (PG-13, '93) * 842712 | | | Judgment Night (R, '93) ** (Emilio Estevez, Cuba Gooding Jr.) 1017828 | | | | Made in America (9:05) (PG-13, '93) ** (Whoopi Goldberg, Ted Danson) 46386557 | | | Silver (R, '93) ** (Sharon Stone) 5393460 | |
| (23) VC1 | | 29 | My Girl 2 (PG, '94) ** (Anna Chlumsky) 5666267 | | | | The Ultimate Fighting Championship III 5694712 | | | | The Ultimate Fighting Championship III 7741267 | | | |
| (30) HC | | 30 | Dangerous Seduction (94) 5497709 | | | | The Pelican Brief (PG-13, '93) ** (Julia Roberts) 8608460 | | | | | Off the Air | Inside Out | |
| (31) CHTS1 | | 31 | Wayne's World 2 (PG-13, '93) ** 6981016 | | | | Wayne's World 2 (PG-13, '93) ** 1931511 | | | | Wayne's World 2 (PG-13, '93) ** 7018335 | | | |
| (32) DISN | | 32 | 101 Dog Days Movie (5:30) (G, '95) 787268 | | | Hey There, It's Yogi Bear (G, '64) ** 3025268 | | Carousel ('56) *** (Gordon MacRae, Shirley Jones) 926373 | | | | | Willow (PG, '88) *** (Val Kilmer) 8589118 | |
| (35) SHOW | | 33 | Spirit of the Eagle (5:25) (PG, '91) 5494151 | | Guilty as Sin (R, '93) ** (Rebecca De Mornay, Don Johnson) 335625 | | | | Jailbreakers ('94) (Shannen Doherty, Antonio Sabato Jr.) 479977 | | When a Stranger Calls Back (R, '93) ** (Charles Durning) 9299538 | | | |
| (36) HBO | | 34 | Inside the NFL 569915 | | Mixed (R, '93) * (Josie Bissett, Brian Howard) 132161 | | The Good Son (R, '93) *** (Macaulay Culkin, Elijah Wood) 448064 | | | | Margaret Cho | Larry Sanders | Def Comedy Jam | Tales From Crypt |
| (49) CHTS2 | | 40 | Sister Act 2 (5) | | Sister Act 2: Back in the Habit (PG, '93) ** | | | | Sister Act 2: Back in the Habit (PG, '93) ** | | | | Sister Act 2 | |

SAVE ON YOUR GROCERY BILL...

*Clip Coupons*

Subscribe Today

Call 688-2700

# PEOPLE

## Doctors discover clogged artery in Mellencamp's heart; tour is off

BLOOMINGTON, Ind. — **John Mellencamp** canceled the rest of his concert tour Thursday after doctors discovered a clogged artery in his heart.

**John Mellencamp cancels rest of his concert tour.**

"The doctors are coming up with a course of treatment. The prognosis is extremely good for a full recovery," said **Lauren Murphy**, a spokeswoman for Mercury Records in New York.

The 42-year-old Mellencamp had checked into Bloomington Hospital because of fatigue.

One course of treatment for a clogged artery can be angioplasty, in which a tiny balloon is inserted into the artery and inflated to clear the blockage.

Mellencamp's tour began July 29. He had 14 dates left and won't make up the canceled shows, Murphy said.

* * *

CLEVELAND — A radio station technician pleaded guilty to cutting transmission wires and knocking **Howard Stern's** show off the air at a rival station.

**Technician pleads guilty to cutting off Stern's show.**

**William Alford**, 30, could get up to two years in prison at sentencing Sept. 28.

Alford, who worked for WMMS-FM, admitted he cut wires to a satellite feed June 10 as Stern broadcast his nationally syndicated show. He pleaded guilty Wednesday to disrupting a public service and criminal trespass.

Alford acted on his own and no longer works for WMMS, station officials said.

* * *

NEWPORT, R.I. — **Felix de Weldon**, the sculptor who created the Iwo Jima monument, was ordered to teach art in public school as punishment for discharging sewage from his cliffside mansion into Newport Harbor.

The 86-year-old artist was cited in June for contempt of court for allegedly flushing waste into the harbor in violation of a restraining order.

Superior Court Judge **Americo Campanella** sentenced de Weldon on Wednesday to community service.

De Weldon's lawyer, **David Cicilline**, said the sculptor is "delighted" to share his talents with students.

De Welden created the Arlington, Va., monument depicting Marines raising the American flag at Iwo Jima.

* * *

LANSING, Mich. — **Tupac Shakur**, the rapper with a rap sheet, goes on trial next week on charges of trying to hit a fellow performer with a baseball bat.

**Tupac Shakur, the rapper with rap sheet, goes on trial.**

Shakur, 23, is charged with assault, which carries up to four years in prison and a $2,000 fine.

He is accused of trying to hit rapper **Chauncey Wynn** at a Michigan State University concert in 1993 after Wynn complained that Shakur threw a microphone on stage.

Shakur, who starred in the movies "Poetic Justice" and "Juice," faces a string of charges in four other cities, including sexual assault in New York City and assault on two police officers in Atlanta.

* * *

LOS ANGELES — Artist **Robert Wyland** accepted a whale of an offer: paint a mural, liberate a fellow mammal.

The El Nuevo Reino Aventura park in Mexico City agreed to move the star of "Free Willy" to a larger tank if Wyland paints a mural depicting the 14-year-old killer whale's life there.

"I've been saying for years that art can help save the whales," Wyland said Wednesday. "Now it's actually going to save one."

The movie is about a whale liberated from a disreputable theme park by a determined boy.

Keiko's home of nine years in the Mexican amusement park is an undersized tank. Animal activists have been trying to get Keiko freed.

Wyland has the rest of the month to work on the mural.

———

*Compiled from Reporter-Telegram wire services.*

# DAILY CROSSWORD PUZZLE

Edited by Trude Michel Jaffe

**ACROSS**
1 Houston of Texas
4 Sen. Moynihan
7 Far from the truth
10 Sound enhancer, for short
13 Coaching great Parseghian
14 AAA suggestion
15 — roll: hot
16 Actress Charlotte
17 "The Way of the World" dramatist
21 Overstuffed
22 Slammer
23 Fiber of flax
24 Used as a meal ticket
26 Ward's "Thornbirds" role
27 Dangerous African pest
30 Wisdom —
32 "There oughta be —!"
33 Overflows
35 In that case
39 Mozart's "— fan tutte"
40 "To — human"
41 Author Shere
42 Peachy —
43 "It Happened One Night" director
44 Kick into the poker pot
45 Godfather in the news
47 Kind of gap
49 Brit. firepower
51 Remedy
53 Copycats
54 Tennis winner
55 Needle
59 Plug a product
62 Loud sound
63 Bulldog
64 "Little — Echo"
65 Sportscaster Cross
66 Time abbrs.
67 Preserve
68 Positive word
69 Napoleon's marshal

**DOWN**
1 Wood cutters
2 Soprano's song
3 Brewer's grain
4 Lion families
5 One-time connection
6 Beat
7 Ditsy bird?
8 Country place
9 Aerie small one
10 Bout site
11 Expert, of a kind
12 Hammer part
18 Certain hockey players
19 Most important feature
20 Baseball pitcher
25 Spies
26 "A — to Garcia"
27 Direction
28 — gin fizz
29 "... greatest of —"
31 Desert title
34 Part of QED
36 Dryden's "The — and the Panther"
37 Feminine finish
38 Opposite of oft
46 Builders' term
48 Goes in
49 Warrior's weapon
50 Sports squads
52 Not neat
53 "Dear —"
54 Related
56 F — Frank
57 Scrambled rose?
58 Green-eyed monster
60 Pay stretcher?
61 Key lime

**ANSWER TO PREVIOUS PUZZLE:**

| | | | | | | | | | | | | | | |
|---|---|---|---|---|---|---|---|---|---|---|---|---|---|---|
| H | A | I | R | | R | A | M | S | | S | H | I | V | A |
| E | L | B | E | | E | L | A | N | | P | A | G | E | R |
| M | E | A | L | | D | A | N | A | | R | H | O | N | E |
| | C | R | O | S | S | I | N | G | G | U | A | R | D | |
| | | | A | U | K | | | S | A | C | | | | |
| G | O | L | D | M | I | N | E | | B | E | E | P | E | R |
| R | A | U | | | N | E | X | T | | U | S | A | G | E |
| A | T | C | R | O | S | S | P | U | R | P | O | S | E | S |
| S | E | R | U | M | | T | O | T | E | | | S | S | T |
| P | R | E | B | I | D | | S | U | R | E | B | E | T | S |
| | | | | S | E | A | | | E | L | L | | | |
| | C | R | O | S | S | C | H | E | C | K | I | N | G | |
| I | R | A | N | I | | H | I | L | O | | T | E | A | M |
| L | E | N | T | O | | E | V | E | R | | H | A | L | E |
| L | E | T | O | N | | D | E | E | D | | E | T | A | L |

9/9/94

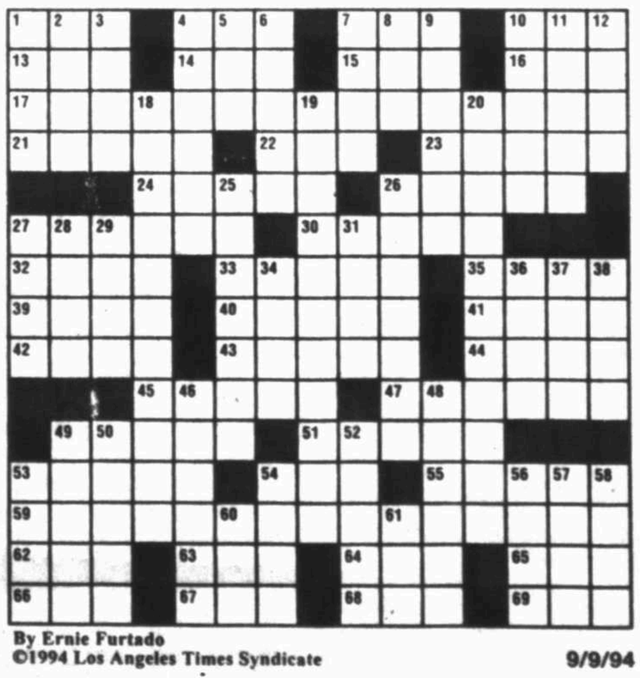

By Ernie Furtado
©1994 Los Angeles Times Syndicate 9/9/94

# STRIKE: Sides hunt for salary compromise

(From 1C)

However, if there is a deal today, players probably would return to the field on Sept. 16 or Sept. 19, depending on how many days of workouts the sides agree to.

"We'll be in touch with the union in the morning," management negotiator Richard Ravitch said.

Boston Red Sox chief executive officer John Harrington said after the players' 30-minute presentation that he hopes the proposal "will lead to more progress."

Players hoped Selig would reconsider Friday's deadline and allow talks to continue.

"If there's a settlement within reach, or a possibility of that coming, I don't think there's a time frame on this," Los Angeles Dodgers outfielder Brett Butler said.

Fehr said he wasn't concerned about it, either.

"We'll keep talking unless and until some stops listening to us," he said.

Both sides expected to have a formal bargaining session on Thursday, but it never developed.

Players met with their lawyers for most of the day at the union office in Manhattan as economists gave their views by telephone. A

More Sports/10C

delegation then walked three blocks to the commissioner's office where three union lawyers delivered the plan. Accompanying them were Dodgers pitcher Orel Hershiser, Pittsburgh shortstop Jay Bell, Texas pitcher Kevin Brown and Oakland catcher Terry Steinbach.

## LOCAL SPORTS

### MCHS jv beats Trinity

MCHS' Josh Miller scored four touchdowns, Trent Lee added one score Kurt Corley recovered a fumble for a score to lead Midland Christian's junior varsity to a 40-13 win over Trinity.

The Mustangs, 1-0, led 18-6 at halftime.

MCHS returns to action at Loraine next Thursday.

### Abell knocks off Ector, 44-8

Abell eighth grade defeated Ector 44-8 Thursday afternoon.

The offensive line led the way for seven Abell running backs. Matt Winston had 140 yards rushing and four touchdowns, Michael Hunt had 125 yards rushing as the offense amassed 455 yards.

The defense was led by Jerrod Shaw led the way on the line and Derrick Walker and Kevin Borrero each had one interception

### G'wood jv grinds out win

The Greenwood junior varsity used a balance offensive attack to hand Fort Stockton a 34-8 loss Thursday evening.

David Curry, Tony Smith, Tyrel Warren all scored touchdowns rushing and Michael Miller caught a Michael Otho pass for another score.

### Abell netters stymie Goddard

Abell seventh grade blue beat Goddard Black 15-4, 11-13, 15-11 in junior high school volleyball action Wedensday.

Latrice Jackson had 11 points off serves in two games to lead Abell. Becky Morris scored seven points and Cori Fry added six.

*Compiled from Reporter-Telegram staff reports.*


General Cinema
BARGAIN MATINEES EVERY DAY ALL SHOWS STARTING BEFORE 6 PM
MIDLAND PARK MALL
697-7813 NORTH MIDKIFF RD. & LOOP 250
IN THE ARMY NOW 1:10 3:10 5:15 7:20 (PG)
THERE GOES MY BABY 9:25 (R)
LITTLE RASCALS 1:00 3:00 5:00 7:00 9:00 (PG)
FORREST GUMP 1:20 4:15 7:10 10:00 (PG-13)
TRIAL BY JURY 1:30 4:25 7:15 10:00 (R)
NORTH PARK
697-5353 LOOP 250 - NEAR WM. DAVIS
NATURAL BORN KILLERS 2:10 4:40 7:15 9:45 (R)
THE MASK 3:00 5:10 7:20 9:30 PG-13
THE COLOR OF NIGHT 7:20 9:50 R
THE CLIENT 2:15 4:45 7:25 9:55 PG-13
ANDRE 3:00 5:05 PG

LIFE STYLES
INTERIOR DESIGN SEMINAR
• Develop confidence in your personal style by becoming visually sensitive.
• Use color to bring your home to life.
• Achieve the maximum results with your interior design budget.
Beginning September 13th
For information call 580-5005
JD CARTER
INTERIOR DESIGN
805 North Grant

Loop 250 at Midland Dr.
689-MORE
Cinemore Four
ALL SHOWS $1.50
BOX OFFICE OPENS 1:30 EVERYDAY
JURASSIC PARK 2:15 4:50 7:35 (PG-13)
I LOVE TROUBLE 2:05 4:40 7:15 9:45 (PG)
SPEED 2:00 4:25 7:10 9:30 (R)
MAVERICK 2:10 4:35 7:00 9:35

CINE 4
3207 West Cuthbert 697-3204
UNITED ARTISTS
CLEAR AND PRESENT DANGER 2:30 7:00 9:45 (PG-13)
THE NEXT KARATE KID (PG) 2:00 4:20 7:15 9:45 NO VIPS
CAMP NOWHERE 2:15 4:20 7:20 9:50 (PG)
MILK MONEY (PG-13) 2:10 4:30 7:30 9:45 NO VIPS
$3.50 PER PERSON SHOWS BEFORE 6:00 PM

THE MIDLAND ROTARY CLUB
PROUDLY PRESENTS
JODY NIX
& THE TEXAS COWBOYS
SPECIAL BENEFIT
WESTERN DANCE
and Barbecue Dinner
Saturday, Sept. 10
Midland Hilton Ballroom
6:30 p.m. ★ Silent Auction
7:00 p.m. ★ Barbecue Dinner
8:30 p.m. ★ Dance
$12.50 Per Person
★★★
$7.50 Dance Only
Drawing for a Trip For Two on AmericanAirlines/American Eagle

Open Auditions
For
UTPB
Founders Theatre 1994 Season
"Fool For Love"
"The Robber Bridegroom"
Monday, Sept. 12th & Tuesday Sept. 13th
7:00 PM
FOUNDERS THEATRE 552-2295

TRULY INCREDIBLE.
$2 OFF
incredibles ICE CREAM & CAKE CREATIONS
Baskin 31 Robbins
Plaza Oaks Center
Offer good with coupon only. At participating Baskin-Robbins locations. Not valid with any other offer. Limit one offer per coupon, per customer. Taxes not included. Void where prohibited or restricted by law. Valid through: Sept. 30, 1994
SMALL ROUND CAKE SERVES 6-8 (CHOOSE FROM 4).
ORDER EARLY

MELANIE GRIFFITH ED HARRIS
You can't get enough of a good thing...
But first you have to find it.
MILK MONEY
THE KENNEDY/MARSHALL COMPANY
PG-13
UNITED ARTISTS CINE 4
3207 West Cuthbert 697-3204
2:10 4:30 7:30 9:45 NO VIPS

UNITED ARTISTS CINE 4
3207 West Cuthbert 697-3204
2:00 4:20 7:15 9:45 NO VIPS

Twenty-fifth Anniversary
SEPTEMBERFEST
Las Manos Presents
Under Starry Skies
The Twenty-fifth Anniversary of Septemberfest
Friday, September 9th
7:00 p.m. - 11:00 p.m.
Museum of the Southwest
1705 West Missouri
★ Heavenly cuisine by Murray and The Frenchman
★ Music under the stars
★ Posted Bid Auction
★ Enjoy the Open Bar
★ Planetarium Laser Light Show
$37.50 per person
Romantic Casual Attire
Advertising Courtesy of Midland Reporter-Telegram

"A FIRST-CLASS THRILLER!
Entertaining, suspenseful and provocative. Wonderful performances."
Joanne Whalley-Kilmer
Armand Assante
Gabriel Byrne
William Hurt
TRIAL BY JURY
GENERAL CINEMA
MIDLAND PARK MALL
697-7813 NO. MIDKIFF RD. & LOOP 250
1:30-4:25 7:15-10:00

# Troubled Kmart to close 110 stores

■ Midland store escapes cuts, but Snyder store is on list.

**Associated Press**

DETROIT — The troubled Kmart Corp. is closing 110 stores in 31 states and eliminating 6,000 jobs as part of a restructuring plan to counter intense competition in the retail business.

Investors pushed Kmart stock higher, welcoming Thursday's move to close stores that aren't making enough money so the company can concentrate on expanding in more promising areas.

It's a steep retrenchment for Kmart, whose blue-light specials dominated suburban mini malls, but have been eclipsed by Wal-Mart's aggressive moves into rural areas.

"Much remains to be done. But we are making considerable progress with initiatives to strengthen the core Kmart discount business and enhance the profitability of Kmart Corporation," Kmart chairman Joseph E. Antonini said.

Also Thursday, Kmart replaced the head of its expanding Super Kmart division with grocery executive Ronald J. Floto.

Super Kmart Centers put traditional Kmart offerings and a supermarket under one roof. There are 44 existing Super Kmarts and plans to open another 26 by year's end.

"It's a tough decision for the company to make," said Walter Loeb, a retail analyst and consultant in New York. "Will they catch up to Wal-Mart? I don't think so. Will they be a discount store in their own right? I think they can."

Kmart's stock finished 50 cents per share higher on the New York Stock Exchange Thursday at $18.

The job cuts also include 10 percent of the company's managers. Those cuts — a total of 2,300 jobs — will be made over two years, including 650 store managers who will lose their jobs immediately as a result of the store closings. Kmart employs about 260,000 people worldwide.

"It's a very emotional time for us," said Jim Phillips, manager at the Kmart in Norfolk, Neb., one of four to close in the state. "You can just imagine the reaction. It just came out of the blue."

In 1990, Kmart began a six-year, $3 billion plan to relocate some stores, modernize others and close 150 outlets. Old, cramped stores were to be traded for larger, gleaming successors with wider aisles and higher-quality, more upscale merchandise.

That process is expected to be about 65 percent complete by January.

Kmart lost $974 million last year partly because of pricing pressure, but mostly to set aside money for its restructuring. In the most recent quarter, Kmart's profits were off nearly 8 percent.

FRIDAY

## BUSINESS WATCH

**SPOT MARKET**
**W.T. INTERMEDIATE**
- Thursday $17.67
- Previous Close $17.81
- One Year Ago $17.03

**POSTED PRICE**
- Today $16.00
- Previous Week $16.00
- One Year Ago $15.50

### Prices retreat

NEW YORK — Oil prices finished lower and refined products were mixed in quiet trading Thursday as the energy markets reacted to weekly inventory figures released by a trade group and the government.

West Texas Intermediate for October delivery finished 14 cents per barrel lower at $17.67.

Local crude purchasers lowered their posted price 25 cents to $16 a barrel.

A weekly survey of oil supplies by the Department of Energy released Thursday partly contradicted figures from the American Petroleum Institute the night before.

The DOE numbers showed a slight drop in crude supplies compared to a more than 1 million barrel drop as reported by the API.

Natural gas prices were higher. October delivery contracts rose 2.8 cents per 1,000 cubic feet to settle at $1.659.

### Dollar gains

NEW YORK — The dollar strengthened in global foreign exchange trading Thursday after German officials and senior Clinton administration aides said the U.S. currency was undervalued.

Gold prices continued to edge higher. On the New York Commodity Exchange, gold bullion for current delivery settled at $390.50 a troy ounce, up 30 cents from late Wednesday.

The dollar was quoted at 99.60 yen in New York, up from 99.45 yen late Wednesday.

The dollar closed at 1.5564 marks in New York, up from 1.5508 marks late Wednesday.

Other late dollar rates in New York, compared with late Wednesday's quotes, included: 1.3015 Swiss francs, up from 1.2965; 5.3345 French francs, up from 5.3115; 1,584 Italian lire, up from 1,576; and 1.3703 Canadian dollars, up from 1.3670.

The British pound fetched $1.5445 in New York, down from $1.5455.

On New York's Comex, silver bullion for current delivery settled at $5.45 a troy ounce, down a nickel from late Wednesday.

### Stocks climb

NEW YORK — Investors remained optimistic about corporate profits and shrugged off anxieties about upcoming inflation statistics, sending the stock market higher Thursday.

The rally was helped by gains in technology stocks and basic materials industries such as chemicals, paper and mining which often rise and fall with sentiments on the economy.

The Dow Jones industrial average gained 22.21 points to 3,908.46.

Advancing issues outnumbered decliners by about an 11-7 margin on the New York Stock Exchange, with 1,319 up 837 down and 715 unchanged.

THE TALK OF THE TOWN
CITYLINE
560-2400
*For Business and Financial Updates, call* CITYLINE, *and enter category 1500 for the main financial menu. For daily updates on West Texas Intermediate, enter category 1211 after 3:35 p.m.*

AP Laserphoto

## Ford moves

**Ford Motor Co. Chairman Alex Trotman is flanked by William Clay Ford Jr., left, and William Clay Ford at the automaker's Dearborn, Mich., headquarters Thursday. Ford, 69, will step down Jan. 1 as chairman of the Finance Committee and his son, William Clay Ford Jr., 37, will take over the job.**

# U.S. business to spend more for expansion

**Associated Press**

WASHINGTON — Despite higher interest rates and signs of a slowing economy, American businesses remain optimistic and expect to modernize and expand this year at the highest rate in five years.

Some 5,000 businesses questioned by the government said they plan to increase investments in new building and equipment by 8.8 percent this year — revised upward from a projection three months ago, the Commerce Department said Thursday.

The businesses, surveyed in July and August, said they would spend $638 billion this year compared to $587 billion last year. The outlays are for constructing and modernizing buildings, installing new computers and upgrading other equipment and machinery.

Meanwhile, the Labor Department said the number of initial claims for state unemployment benefits declined a modest 3,000 last week. First-time claims totaled a seasonally adjusted 330,000 in the week ended Sept. 3, down from a revised 333,000 in the previous week.

If the 1994 business spending plans are realized, it would be the biggest jump in capital investment since an 11.4 percent increase in 1989. In June, the government survey projected an 8.3 percent rise in investment spending this year. Business investment rose 7.3 percent last year.

"I would say this is a sign of confidence by businesses that we have not peaked out," said economist Priscilla Trumbull of the WEFA Group, a forecasting firm in Bala Cynwyd, Pa. "This is probably our peak year in growth. But we are not talking about a major backoff in growth for 1995."

"The business sector maintains its confidence in the recovery," said Commerce Secretary Ron Brown in a statement. "While growth may slow somewhat ... the fundamentals of this expansion ... remain intact."

Financial markets took the latest reports in stride. At midday, the Dow Jones Industrial average was up more than 16 points.

That could change Friday when the government announces August figures that measure inflation at the wholesale level. Some analysts are predicting accelerated inflation.

# Sophisticated voice mail programs come down line

**By Wendy Tanaka**
N.Y. Times News Service

SAN FRANCISCO — All set to start running National Semiconductor in 1991, Gil Amelio couldn't even leave a phone message for one of the company's employees.

"He got into voicemail jail and couldn't get out," recalled Alan Lopp, National's information services director. Before taking the helm, Amelio tried leaving a voicemail message for one of National's employees. He was transferred several times and, finally, couldn't get back to the operator.

The days of this sort of voicemail purgatory may soon be over, however, as the industry rolls out systems that are more and more sophisticated.

A novelty to many companies just a decade ago, voice messaging systems have flourished in the past five years.

At first, companies used them like answering machines to take messages while workers were already on the phone or away from the office. Now, corporate executives use the system to "voice message" the same message to hundreds of employees in one fell swoop by calling the message into a central phone system that disperses it.

Industry analysts say multioption systems that offer the ability to leave message or fax information have become popular over the last year. And new software programs allow workers to download their phone messages into their PCs and read them like e-mail messages.

According to San Jose-based Dataquest, a technology market research firm, voice messaging system sales have tripled since 1989 to $1.2 billion last year. Meanwhile, the cost of a system has fallen about 6 percent.

Milpitas-based Octel Communications Corp., the largest manufacture of voice systems with a 19 percent market share, recently unveiled its own software package, Visual Mailbox, for phone-to-computer message transfer.

So far, about 100 companies nationwide have ordered the product. Spokane, Wash.-based Cox Cable Systems has been using it since the beginning of August.

"It's less cumbersome than voicemail," said Cox spokeswoman Kim Boston.

## INVESTORS' GUIDE

# *Annuities can be quite costly for investors*

**By Bill Doyle**

**Q: I am a widow, 72, who is beginning to need additional income from my investments. Several years ago, on the advice of a broker, I purchased zero-coupon corporate debentures to give my money a place to increase until my death.**

Doyle

**My present broker advises me to sell those bonds and put the money in a variable annuity issued by a major life insurance company and invested in well-known mutual funds. He advises me to draw monthly checks totaling 6 percent of the annuity's value.**

**I am concerned about the rather high charges by both the insurance company and the mutual funds. I feel there must be a better way. Do you recommend variable annuities for someone in my position?**

A: No. This column has never been enamored with annuities, for just the reasons you cite. An annuity can hit you with that double dose of expenses.

Because you are in need of more income, it would be wise for you to unload the zero-coupon debentures — on which interest accumulates but is not collected until those securities mature and are redeemed by the corporation that issued them.

Before selling those debentures, be sure to check prices carefully to be certain you are getting a reasonable price. In recent years, federal and state securities regulators have hauled a number of brokerage firms over the coals for mispricing "zeros."

Be sure to get price quotations from a number of different brokerages before placing an order to buy or sell the zeros.

Purchasing mutual fund shares outright saves money over going the variable-annuity route.

**Q: I hope to wisely invest $2,000 for each of my two granddaughters, ages 4 and 6. This would be toward their college education, the cost of which is increasing rapidly.**

**What type of investment is desirable for this purpose? I am looking for reasonable appreciation, without too much risk.**

A: My choice would be a mutual fund. Funds come in all shapes and sizes, as well as various degrees of risk. Because the money is going to be invested for at least a decade, you can afford to put it rather far out on the risk scale, in hopes of greater financial reward. So, a mutual fund holding common stocks and seeking to increase its share value should suit you.

If you have been reading the outpourings of my word processor, you know not to be suckered into buying shares of any fund with a commission "load" or high operating expenses.

**Q: I have a friend who always receives a phone call from his broker whenever a dividend or capital-gains distribution is due to be paid by a mutual fund in which my friend owns shares. My friend then places an order to buy more shares.**

**I contend my friend would be better off to buy after the dividend or capital gains distribution is made, as he then would get the shares at a lower price and wouldn't have to pay income tax on the amount of the dividend and/or capital gains distribution.**

**Am I correct?**

A: Yes. Your friend is "buying dividends" — which is worse than idiotic. It indicates he doesn't really know what he is doing.

Your reasoning is excellent. By holding off on the purchase until after the dividend or capital gains distribution, your friend would save money. Also, by signing up to reinvest dividends and capital gains distributions automatically, he would see the total value of his fund account continue to increase.

*Bill Doyle is a syndicated columnist for King Features. He welcomes written questions, but is able to provide answers only through the column.*

*Address your question to Investor's Guide, King Features Syndicate, c/o* Reporter-Telegram, *Box 1650, Midland 79702.*

## NEW YORK STOCK EXCHANGE

## AMERICAN STOCK EXCHANGE

# MUTUAL FUNDS

| | Buy | Sell | Chg. |
|---|---|---|---|
| **NAAL Mutual:** | | | |
| Bond p | 9.60 | 10.08 | |
| CnGr p | 14.72 | 15.45 | +.03 |
| MuBd p | 10.61 | 11.14 | |
| SmCoSt | 9.87 | 10.36 | +.10 |
| **AARP Invst:** | | | |
| BalStrB | 14.94 | N.L. | +.04 |
| CnGr | 32.75 | N.L. | +.24 |
| GlmIM | 14.87 | N.L. | +.01 |
| GthInc | 34.83 | N.L. | +.18 |
| HQ Bd | 15.29 | N.L. | |
| TxFBd | 17.27 | N.L. | |
| **ABT Funds:** | | | |
| Emrg p | 13.43 | 14.10 | +.12 |
| FL HI | 10.15 | 10.66 | |
| FL TF | 10.78 | 11.32 | —.01 |
| GthIn p | 10.98 | 11.53 | +.05 |
| Utilin p | 11.09 | 11.64 | —.01 |
| **AHA Funds:** | | | |
| Balan | 12.11 | N.L. | +.02 |
| Full | 9.47 | N.L. | |
| Lim | 10.10 | N.L. | |
| **AIM Funds:** | | | |
| AdjGov p | 9.58 | 9.68 | |
| Agrsv p | 26.74 | 28.30 | +.28 |
| Chart p | 9.04 | 9.57 | +.03 |
| Const p | 17.72 | 18.75 | +.14 |
| GoSc p | 9.32 | 9.78 | |
| GrthP p | 10.93 | 11.57 | +.08 |
| HYdA p | 9.29 | 9.75 | |
| HYldB t | 9.28 | 9.28 | |
| Inco p | 7.45 | 7.82 | |
| IntlE p | 13.43 | 14.21 | —.01 |
| LimM p | 9.95 | 10.05 | |
| MuB p | 8.12 | 8.52 | |
| Summit | 9.74 | | +.06 |
| TF Int | 10.65 | 10.76 | |
| Util p | 12.30 | 13.02 | |
| ValuB t | 21.98 | 21.98 | +.16 |
| Valu p | 22.10 | 23.39 | +.16 |
| Weing p | 17.61 | 18.63 | +.12 |
| **AMF Funds:** | | | |
| AdjMtg | 9.83 | N.L. | |
| IntMtg | 9.44 | N.L. | |
| IntlLiq | 10.53 | N.L. | |
| MtgSc | 10.41 | N.L. | |
| **ARK Funds:** | | | |
| CapGr | 10.40 | N.L. | +.05 |
| Grinc | 10.25 | N.L. | +.03 |
| Income | 9.52 | N.L. | +.01 |
| **AVESTA:** | | | |
| EqInco | 18.41 | 18.41 | +.04 |
| Income | 15.46 | 15.46 | +.01 |
| AccmIn | 16.51 | 16.51 | +.05 |
| AcornF | 13.64 | 13.64 | +.08 |
| AdvCBal p | 10.31 | N.L. | +.04 |
| AdvCRet p | 9.51 | N.L. | +.01 |
| **Advest Advant:** | | | |
| Govt p | 8.98 | 8.98 | +.01 |
| Gwth p | 17.03 | 17.03 | +.09 |
| HY Bd p | 8.71 | 8.71 | +.01 |
| Inco p | 12.40 | 12.40 | +.01 |
| **Aetna Select:** | | | |
| Aetna | 10.70 | N.L. | +.03 |
| GrwInco | 11.11 | N.L. | +.03 |
| **Alger Funds:** | | | |
| Grwth t | 20.69 | 20.69 | +.07 |
| SmCap t | 22.10 | 22.10 | +.08 |
| **Alliance Cap:** | | | |
| Alian p | 7.02 | 7.33 | +.04 |
| Balan p | 13.58 | 14.18 | +.01 |
| BalB t | 14.28 | 14.28 | +.06 |
| BondA p | 13.08 | 13.66 | +.03 |
| CpBB p | 13.07 | 13.07 | +.03 |
| CpBC p | 13.08 | 13.08 | +.03 |
| Count p | 17.68 | 18.46 | +.08 |
| GlbSA p | 11.73 | 12.25 | +.03 |
| GovtA p | 7.81 | 8.16 | |
| GovtB p | 7.81 | 7.81 | |
| GovtC p | 7.81 | 7.81 | |
| Grinc p | 2.38 | 2.49 | |
| GwthC | 21.35 | 21.35 | +.13 |
| GthP p | 25.21 | 26.33 | +.15 |
| GwthB t | 21.34 | 21.34 | +.13 |
| GrincB p | 2.37 | 2.37 | +.01 |
| InBdC | 9.98 | 9.98 | |
| IntMA p | 9.57 | 9.99 | |
| IntMB | 9.57 | 9.57 | |
| IntlA p | 18.65 | 19.48 | —.07 |
| MtgA p | 8.39 | 8.76 | |
| MtgB p | 8.39 | 8.39 | |
| MtgC p | 8.39 | 8.39 | |
| MtgTA p | 9.63 | 10.06 | |
| MtgTB p | 9.64 | 9.64 | |
| MtgTC p | 9.64 | 9.64 | |
| MMSA p | 7.99 | 8.34 | |
| MMSB t | 7.99 | 7.99 | |
| MCAA p | 9.93 | 10.37 | |
| MCAB p | 9.93 | 9.93 | —.01 |
| MCAC p | 9.93 | 9.93 | —.01 |
| MFLC p | 9.07 | 9.07 | |
| MIICAA p | 12.35 | 13.11 | —.01 |
| MINB p | 9.91 | 9.91 | —.01 |
| MNYA p | 9.28 | 9.69 | |
| MNYB p | 9.28 | 9.28 | |
| NMuA p | 9.91 | 10.35 | —.01 |
| NMuC p | 9.91 | 9.91 | —.01 |
| NEur p | 12.93 | 13.50 | —.05 |
| NAGrA | 8.62 | 9.00 | +.03 |
| NAGrB p | 8.63 | 8.63 | +.03 |
| NAGrC | 8.62 | 8.62 | +.03 |
| PGlnB p | 12.13 | 12.13 | +.04 |
| QusrA p | 22.78 | 23.79 | +.21 |
| ST Mla p | 8.72 | 9.11 | |
| ST MIb t | 8.72 | 8.72 | |
| Tech p | 29.22 | 30.52 | +.35 |
| WldIn p | 1.88 | 1.88 | |
| **AmSouth Funds:** | | | |
| Balanc | 11.98 | 12.54 | +.03 |
| Bond | 10.51 | 10.84 | |
| Equity | 15.23 | 15.95 | +.05 |
| LtdMat | 10.21 | 10.58 | |
| RegEq | 17.34 | 18.16 | +.12 |
| **Ambassador Pfd:** | | | |
| Balncd | 9.84 | N.L. | +.04 |
| Bond | 9.34 | N.L. | |
| EstCoGr | 16.26 | N.L. | +.12 |
| Growth | 12.90 | N.L. | +.07 |
| IdxStk | 12.21 | N.L. | +.06 |
| IntBond | 9.38 | N.L. | |
| IntlStk | 13.40 | N.L. | +.04 |
| SCoGr | 13.86 | N.L. | +.17 |
| **Ambassador Inv:** | | | |
| EstCoGr | 16.24 | N.L. | +.11 |
| Growth | 12.88 | N.L. | +.07 |
| IntBond | 9.38 | N.L. | |
| IntlStk | 13.37 | N.L. | +.04 |
| TFIntBd | 10.18 | N.L. | —.02 |
| **Amcore Vintage:** | | | |
| Equity | 10.78 | 11.26 | +.07 |
| FnInco | 9.69 | 10.07 | |
| **Amer AAdvant Instl:** | | | |
| Balan | 12.56 | N.L. | +.03 |
| GrInco | 14.43 | N.L. | +.06 |
| IntlEq | 12.93 | N.L. | —.03 |
| LtTr | 9.76 | N.L. | |
| **Amer Capital:** | | | |
| CmstA p | 16.17 | 17.16 | +.05 |
| CpBdA p | 6.59 | 6.92 | |
| EGA p | 24.51 | 26.01 | +.22 |
| EGB p | 23.99 | 23.99 | +.22 |
| EmA p | 12.30 | 13.05 | +.06 |
| EmB p | 12.19 | 12.19 | +.06 |
| EqIncA p | 5.49 | 5.82 | +.01 |
| EqIncB t | 5.48 | 5.48 | +.01 |
| FMgA p | 12.07 | 12.35 | |
| GlEqA p | 11.99 | 12.72 | —.04 |
| GlEqB p | 11.78 | N.L. | —.03 |
| GlOvA p | 8.05 | 8.48 | —.01 |
| GlOvB p | 8.09 | N.L. | |
| GvScA p | 9.92 | 10.41 | |
| GvScB p | 9.94 | 9.94 | +.01 |
| GvTIA p | 8.30 | 8.71 | +.01 |
| GvTIB p | 8.30 | 8.30 | +.01 |
| GvTIC p | 8.30 | 8.30 | +.01 |
| GrInc p | 12.91 | 13.70 | +.04 |
| HarbA p | 14.23 | 15.10 | +.04 |
| HarbB p | 14.16 | 14.16 | +.04 |
| HiYldA p | 6.13 | 6.44 | |
| HiYldB p | 6.14 | 6.14 | |
| MuBA p | 9.98 | 10.48 | |
| PaceA p | 11.56 | 12.27 | +.05 |
| TEHA p | 10.86 | 11.40 | +.01 |
| TEHB p | 10.85 | 10.85 | |
| TxEIA p | 11.10 | 11.65 | |
| **American Funds:** | | | |
| A Bal p | 12.33 | 13.08 | +.03 |
| Amcp p | 12.57 | 13.34 | +.04 |
| AMut p | 21.96 | 23.30 | +.02 |
| Bond p | 13.19 | 13.85 | +.01 |
| CapIB p | 33.00 | 35.01 | —.04 |
| CapW p | 15.18 | 15.94 | —.01 |
| CapWG | 18.53 | 19.66 | —.03 |
| Eupac p | 22.55 | 23.93 | |
| FdInv p | 18.54 | 19.67 | +.06 |
| Govt p | 13.13 | 13.78 | |
| Gwth p | 27.46 | 29.14 | +.16 |
| HI Tr p | 14.04 | 14.74 | +.03 |
| Inco p | 13.79 | 14.63 | +.02 |
| IntBd p | 13.34 | 14.01 | |
| ICA p | 19.08 | 20.24 | +.07 |
| LrTEB | 14.08 | 14.78 | |
| NEco p | 15.21 | 16.14 | +.04 |
| N Per p | 15.76 | 16.72 | |
| SmCp p | 23.68 | 25.12 | +.05 |
| TxEx p | 11.62 | 12.20 | |
| TECA p | 15.36 | 16.13 | |
| TEMd p | 14.93 | 15.67 | |
| TEVA p | 15.41 | 16.18 | |
| Wsh p | 17.96 | 19.06 | +.03 |
| A GlbFd | 9.56 | 10.14 | |
| A Hertg | 1.10 | N.L. | +.01 |
| **Amer Natl Funds:** | | | |
| Grth | 4.41 | 4.68 | +.02 |
| Inco | 21.80 | 23.13 | +.09 |
| API Gr pf | 12.80 | N.L. | +.05 |
| **Am Performa:** | | | |
| Equity | 11.78 | 12.27 | +.03 |
| IntBd | 10.21 | 10.53 | |
| AmUtPfd | 20.07 | N.L. | —.05 |
| Asmwy | 7.46 | 7.69 | |
| Analyt | 12.34 | N.L. | +.06 |
| **Aquila Funds:** | | | |
| AZ TF | 10.26 | 10.69 | —.01 |
| CO TF | 10.19 | 10.61 | —.01 |
| HI TF | 11.17 | 11.64 | —.01 |
| KY TF | 10.36 | 10.79 | |
| OR TF | 10.34 | 10.77 | —.01 |
| ArielApp | 22.17 | 22.17 | +.11 |
| ArielGro | 28.89 | 28.89 | +.05 |
| **Atlas Funds:** | | | |
| CaMunA | 10.84 | 11.18 | |
| GvScA | 9.85 | 10.15 | |
| GrolncA | 14.14 | 14.58 | +.09 |
| NaMunA | 10.85 | 11.19 | |
| **BB&T Funds:** | | | |
| GrolncT | 1.57 | N.L. | +.03 |
| IncGovT | 9.48 | N.L. | |
| **BEA Funds:** | | | |
| EMInE | 25.16 | 25.16 | +.42 |
| IntlEq | 20.67 | 20.67 | +.07 |
| ShDuClt | 4.94 | N.L. | |
| StgPx p | 16.04 | 16.04 | +.06 |
| BJBGIA p | 10.99 | 11.45 | +.01 |
| **BNY Hamilton:** | | | |
| Eqinc | 11.07 | 11.41 | +.03 |
| IntGovt | 9.37 | 9.66 | |
| NY TE | 9.97 | 10.28 | |
| **Babson Group:** | | | |
| Bond L | 1.51 | N.L. | |
| Enterp | 16.75 | N.L. | —.03 |
| Gwth | 12.41 | N.L. | +.04 |
| Ind | 17.09 | N.L. | —.06 |
| UMB B | 10.78 | N.L. | |
| UMB St | 16.24 | N.L. | +.08 |
| Value | 26.71 | N.L. | +.17 |
| **BalboaDielsh&Kaiser:** | | | |
| Diversa | 12.23 | N.L. | |
| IntEq | 6.22 | N.L. | —.02 |
| IntFI | 8.04 | N.L. | +.03 |
| **Baird Funds:** | | | |
| AdjInc | 9.13 | 9.44 | |
| BICHip p | 19.53 | 20.72 | +.10 |
| CapDv p | 23.34 | 24.76 | +.18 |
| **BT:** | | | |
| IntlEqIx | 10.90 | N.L. | +.06 |
| IntlInEq | 14.33 | N.L. | +.01 |
| IntlEqIx | 10.84 | N.L. | +.05 |
| BarchA | 22.52 | N.L. | +.23 |
| **Barlow Funds:** | | | |
| BasVl | 15.98 | N.L. | +.05 |
| FixInt | 9.76 | N.L. | |
| TEMd p | 14.93 | 15.67 | |
| TEVA p | 15.41 | 16.18 | |
| **BayFunds Inst:** | | | |
| ST Yield | 9.35 | N.L. | |
| Bond | 9.63 | N.L. | —.01 |
| Equity | 10.81 | N.L. | +.03 |
| **BayFunds Invest:** | | | |
| ST Yield | 9.35 | N.L. | |
| **Benchmark Funds:** | | | |
| BondA | 18.88 | N.L. | +.01 |
| DivGrA | 10.52 | N.L. | +.05 |
| EqIdxA | 11.06 | N.L. | +.05 |
| FocGrA | 10.29 | N.L. | +.05 |
| IntlGrA | 10.78 | N.L. | |
| ShDur | 10.00 | N.L. | —.01 |
| SIBdA | 19.84 | N.L. | +.01 |
| SmCoLA | 11.43 | N.L. | +.07 |
| USTIdxA | 19.32 | N.L. | +.01 |
| **Benham Group:** | | | |
| AdjGov | 9.50 | N.L. | |
| CaTFI | 10.84 | N.L. | |
| CatIn | 9.65 | N.L. | +.01 |
| CaTFS | 10.12 | N.L. | |
| CatFH | 9.03 | N.L. | |
| CatFL | 10.84 | N.L. | |
| EqGro | 12.24 | N.L. | +.05 |
| EurBd | 10.59 | N.L. | |
| GNMA | 10.19 | N.L. | +.01 |
| GoldIn | 12.79 | N.L. | —.01 |
| IncGro | 15.00 | N.L. | +.06 |
| NITFI | 10.60 | N.L. | |
| NITFL | 11.24 | N.L. | |
| Tg1995 | 95.09 | N.L. | +.02 |
| Tg2000 | 68.02 | N.L. | +.05 |
| Tg2005 | 46.50 | N.L. | +.01 |
| Tg2010 | 32.70 | N.L. | —.01 |
| Tg2015 | 23.59 | N.L. | +.02 |
| Tg2020 | 15.92 | N.L. | +.02 |
| TNote | 10.02 | N.L. | |
| Utilin | 9.21 | N.L. | +.02 |
| **Berger Group:** | | | |
| 100 p | 15.90 | N.L. | +.12 |
| 101 p | 11.60 | N.L. | +.05 |
| SmCoG | 2.67 | N.L. | +.01 |
| **Bernstein Fds:** | | | |
| GvSh | 12.41 | N.L. | —.01 |
| ShDur | 12.39 | N.L. | |
| IntDur | 12.71 | N.L. | |
| Ca Mu | 13.20 | N.L. | —.01 |
| DivMu | 13.13 | N.L. | |
| NYMu | 13.13 | N.L. | —.01 |
| IndVal | 17.01 | N.L. | —.01 |
| BerwynFd | 18.52 | N.L. | +.02 |
| BerwynInc | 11.37 | N.L. | +.01 |
| **Biltmore Funds:** | | | |
| Balncd | 10.28 | 10.76 | +.02 |
| Equity | 10.69 | 11.19 | +.02 |
| EqIndx | 10.71 | 11.21 | +.05 |
| FixedIn | 9.25 | 9.69 | +.01 |
| QuantEq | 10.10 | 10.58 | +.03 |
| STFixIn | 9.71 | 10.17 | +.01 |
| SCMuni | 10.62 | 11.12 | |
| **Blanchard Funds:** | | | |
| FlexInc | 4.71 | N.L. | |
| GlGr p | 10.26 | N.L. | +.02 |
| PrcM p | 9.40 | N.L. | —.09 |
| ST GI | 1.75 | N.L. | |
| BdEndw x | 16.57 | N.L. | —.31 |
| **Brinson Funds:** | | | |
| Global | 10.76 | N.L. | +.02 |
| NUSEqt | 9.97 | N.L. | —.03 |
| Brndywn | 24.84 | N.L. | +.18 |
| **Bull & Bear Gp:** | | | |
| GlbInc p | 8.33 | N.L. | +.04 |
| SpEq p | 19.14 | N.L. | +.23 |
| Burnham p | 20.46 | 21.09 | +.16 |
| C&SRity | 33.34 | N.L. | +.05 |
| **CGM Funds:** | | | |
| CapDv | 26.23 | N.L. | +.27 |
| Mutl | 27.38 | N.L. | +.18 |
| **California Trust:** | | | |
| CalInc | 12.09 | N.L. | |
| **Calvert Group:** | | | |
| GlobEq | 18.41 | 19.33 | |
| Inco | 16.05 | 16.68 | |
| MBCAI | 10.19 | 10.48 | |
| MunInt | 10.10 | 10.39 | |
| Social p | 29.41 | 30.88 | +.08 |
| SocBd | 15.79 | 16.41 | +.01 |
| SocEq | 21.22 | 22.28 | +.07 |
| TxF Lg | 10.67 | 10.89 | |
| TxF Sh | 16.26 | 16.89 | |
| TxF VT | 15.89 | 16.51 | |
| **Cambridge Pfd:** | | | |
| CapGR t | 15.02 | 15.02 | +.05 |
| GvInB t | 13.01 | 13.01 | —.01 |
| IncGB t | 15.59 | 15.59 | +.01 |
| MuInB t | 14.69 | 14.69 | |
| **Capstone Group:** | | | |
| GvInc | 4.84 | 4.84 | —.01 |
| US Trnd | 13.26 | 13.92 | +.06 |
| **Cardinal Family:** | | | |
| Fund | 13.06 | 13.89 | +.02 |
| GvtOblg | 8.05 | 8.43 | +.01 |
| CarilCa | 13.24 | 13.94 | +.03 |
| Cnt Sha | 23.50 | N.L. | —.01 |
| ChesGrth | 13.84 | 14.27 | +.15 |
| Chestnt | 150.93 | N.L. | +.69 |
| Clipper | 50.79 | N.L. | —.05 |
| **Colonial Funds:** | | | |
| CalTE A | 7.06 | 7.41 | —.01 |
| ConTE A | 7.29 | 7.65 | |
| FedSA | 10.23 | 10.74 | |
| FundA | 8.22 | 8.72 | +.03 |
| GrthA p | 14.12 | 14.98 | +.07 |
| HiYldA | 6.51 | 6.83 | +.01 |
| IncoA p | 6.13 | 6.44 | |
| IntGrA | 10.55 | 11.19 | —.02 |
| MATxA | 7.58 | 7.96 | |
| MI TE A | 6.84 | 7.18 | |
| NY TE A | 6.93 | 7.28 | |
| OhTE A | 7.12 | 7.48 | |
| StrInA | 6.73 | 7.07 | +.01 |
| TxEA p | 13.11 | 13.76 | —.01 |
| TxInsA p | 7.98 | 8.38 | —.01 |
| USGrA | 12.20 | 12.94 | +.05 |
| USGvA | 6.40 | 6.72 | |
| UtilA p | 11.74 | 12.33 | |
| CATEB t | 7.06 | 7.06 | —.01 |
| CTTEB t | 7.29 | 7.29 | |
| FedSB t | 10.23 | 10.23 | |
| FundB t | 8.20 | 8.20 | +.02 |
| GlEqB | 12.71 | 12.71 | |
| GvInB t | 14.05 | 14.05 | +.07 |
| HYMB t | 9.79 | 9.79 | |
| HYSecB t | 6.51 | 6.51 | +.01 |
| IntGrB | 10.49 | 10.49 | —.02 |
| MATxB t | 7.58 | 7.58 | |
| NYTxB t | 6.93 | 6.93 | |
| OHTxB t | 7.12 | 7.12 | |
| StrInB t | 6.73 | 6.73 | +.01 |
| TxExB t | 13.11 | 13.11 | —.01 |
| TEInsB t | 7.98 | 7.98 | —.01 |
| USGrB t | 12.12 | 12.12 | +.05 |
| USGvB t | 6.40 | 6.40 | |
| UtilB t | 11.74 | 11.74 | |
| **Columbia Funds:** | | | |
| Balance | 17.90 | N.L. | +.04 |
| ComStk | 15.78 | N.L. | +.05 |
| Fixed | 12.53 | N.L. | |
| Grth | 26.96 | N.L. | +.16 |
| IntlStk | 13.47 | N.L. | —.01 |
| Muni | 11.93 | N.L. | —.01 |
| Specl | 20.17 | N.L. | +.19 |
| **Common Sense:** | | | |
| Govt | 10.23 | 10.97 | |
| GrInc | 15.91 | 17.39 | +.04 |
| Grwth | 15.33 | 16.75 | +.06 |
| MunB | 13.31 | 13.97 | |
| **Compass Capital:** | | | |
| EqInc | 15.23 | 15.75 | +.02 |
| FixIn | 10.11 | 10.50 | +.01 |
| Grwth | 11.44 | 11.89 | +.09 |
| IntlFI | 10.25 | 10.65 | |
| NJ Mun | 10.91 | 11.34 | |
| ShInt | 10.20 | 10.60 | |
| **Composite Group:** | | | |
| BdStkA p | 11.79 | 12.35 | +.02 |
| GwthA p | 12.94 | 13.55 | +.09 |
| InFdA p | 8.57 | 8.93 | |
| NW50A p | 15.09 | 15.80 | +.13 |
| TxExA p | 7.45 | 7.76 | +.01 |
| USGvA p | 9.96 | 10.38 | +.01 |
| **Conestoga Funds:** | | | |
| Equity | 15.31 | 15.62 | +.08 |
| **Conn Mutual:** | | | |
| Govt | 10.06 | 10.48 | +.01 |
| Grwth | 15.27 | 16.07 | +.06 |
| Income | 9.43 | 9.62 | |
| TotRet | 14.22 | 14.97 | +.03 |
| **CG Cap Mkt Pfd:** | | | |
| IntrFx | 7.91 | N.L. | +.01 |
| IntlEq | 10.68 | N.L. | —.01 |
| LgVal | 9.31 | N.L. | +.02 |
| MtgBkd | 7.66 | N.L. | |
| Muni | 8.04 | N.L. | |
| SmGrw | 12.63 | N.L. | +.13 |
| SmVal | 9.04 | N.L. | +.06 |
| TdRtn | 7.83 | N.L. | |
| Copley | 19.65 | N.L. | +.01 |
| **CoreFunds:** | | | |
| BalanA | 10.22 | N.L. | +.03 |
| EqIdx | 21.87 | N.L. | +.09 |
| GrEqA | 9.82 | N.L. | +.05 |
| IntBdA | 9.67 | N.L. | +.01 |
| IntlGrA | 13.92 | N.L. | —.04 |
| **Crabbe Huson:** | | | |
| AstAll p | 13.19 | N.L. | +.05 |
| Equity p | 16.73 | N.L. | +.07 |
| Special | 13.76 | N.L. | +.05 |
| **CreatFunds Trust:** | | | |
| Bond | 9.42 | N.L. | |
| SI Bd | 9.67 | N.L. | |
| SpEq | 11.29 | N.L. | +.08 |
| Value | 11.31 | N.L. | +.06 |
| VAMu | 9.82 | N.L. | |
| CalFd Adj | 9.93 | N.L. | |
| CalFdST | 9.60 | N.L. | |
| **DG Investor:** | | | |
| Equity | 10.73 | 10.95 | +.06 |
| GvInc | 9.43 | 9.62 | +.01 |
| LTGvt | 9.67 | 9.87 | |
| **Dean Witter:** | | | |
| AmVl | 21.61 | 21.61 | +.13 |
| CalTF | 12.42 | 12.42 | |
| CapGr | 12.10 | 12.10 | +.07 |
| Convt | 10.88 | 10.88 | +.03 |
| DevGr | 17.39 | 17.39 | +.16 |
| DivGt | 30.91 | 30.91 | +.08 |
| DivIn | 9.48 | 9.48 | +.01 |
| Euro | 13.20 | 13.20 | —.02 |
| Glbl | 8.74 | 8.74 | |
| GlbDiv | 11.74 | 11.74 | |
| GlobUt | 10.25 | 10.25 | +.02 |
| FedSec | 8.99 | 8.99 | +.01 |
| HlthSc | 10.56 | 10.56 | +.12 |
| HiYld | 6.86 | 7.26 | +.02 |
| MuAZ | 10.10 | 10.52 | |
| Intmd | 9.48 | 9.48 | —.01 |
| LtdMun | 9.63 | 9.63 | |
| MuCA | 10.12 | 10.54 | |
| MUFL | 10.30 | 10.73 | —.01 |
| MUNJ | 10.18 | 10.60 | |
| MuPA | 10.25 | 10.68 | |
| NYTF | 11.41 | 11.41 | |
| NtRes | 11.83 | 11.83 | +.08 |
| PacGr | 22.01 | 22.01 | +.02 |
| PrcM | 11.72 | 11.72 | —.03 |
| Premr p | 8.84 | 9.11 | +.01 |
| SelMu p | 11.92 | 11.92 | |
| Mngd t | 10.67 | 10.67 | |
| ST Bd | 9.57 | 9.57 | |
| ST US p | 9.88 | 9.88 | |
| Strat t | 14.80 | 14.80 | +.05 |
| TaxEx | 11.51 | 11.99 | |
| USGvt t | 8.66 | 8.66 | +.01 |
| Util | 12.85 | 12.85 | +.01 |
| ValAd t | 20.73 | 20.73 | +.12 |
| WWWr | 8.55 | 8.55 | +.01 |
| WldW t | 19.21 | 19.21 | +.04 |
| TC Bal p | 9.63 | 9.63 | +.02 |
| TCCor t | 12.34 | 12.34 | +.04 |
| TC Inc | 10.23 | 10.23 | +.02 |
| TCLat t | 13.96 | 13.96 | +.29 |
| TCNor p | 9.06 | 9.06 | —.02 |
| TCSCp t | 9.32 | 9.32 | +.08 |
| **Del Gip Inst:** | | | |
| DlchI | 6.35 | 6.35 | |
| TryRsl | 9.24 | 9.24 | —.01 |
| **Delaware Group:** | | | |
| Trend p | 12.52 | 13.07 | +.14 |
| Value p | 20.47 | 21.72 | +.12 |
| Delcp p | 25.49 | 27.05 | +.20 |
| DecIn p | 16.72 | 17.74 | +.09 |
| DecTK p | 13.21 | 14.02 | +.07 |
| Delaw p | 18.35 | 19.47 | +.03 |
| IntlEq p | 12.68 | 13.45 | —.05 |
| DelchA p | 6.35 | 6.67 | |
| USGvA p | 7.90 | 8.29 | —.01 |
| TreasA p | 9.24 | 9.53 | —.01 |
| TxUSA p | 12.03 | 12.63 | +.01 |
| TxInsA p | 11.00 | 11.55 | |
| TxPaA p | 8.31 | 8.72 | |
| **Dimensional Fds:** | | | |
| IntlVal x | 10.52 | N.L. | —.06 |
| US Lrg | 14.17 | N.L. | —.03 |
| US Sml | 8.67 | N.L. | +.03 |
| US 6-10 | 11.75 | N.L. | +.06 |
| Japan | 27.33 | N.L. | —.08 |
| UKing | 24.82 | N.L. | —.08 |
| Cont | 15.86 | N.L. | —.03 |
| Fixd x | 101.01 | N.L. | —.39 |
| GlBd x | 97.00 | N.L. | — |
| 1.39 | | | |
| Govt | 101.46 | N.L. | +.02 |
| IntGv x | 105.74 | N.L. | — |
| 1.82 | | | |
| IntlHBM | 12.06 | N.L. | —.02 |
| LCapInt | 12.78 | N.L. | —.06 |
| PacRim | 18.35 | N.L. | +.36 |
| USLgVal x | 10.47 | N.L. | —.05 |
| USSmVal | 11.93 | N.L. | +.05 |
| **Dodge&Cox:** | | | |
| Balan | 47.34 | N.L. | +.15 |
| Inco | 11.21 | N.L. | +.01 |
| Stock | 56.63 | N.L. | +.28 |
| **Dreyfus:** | | | |
| A Bond | 13.77 | N.L. | |
| Aprec p | 15.43 | N.L. | +.06 |
| AssetAll | 12.97 | N.L. | +.02 |
| Balncd | 13.72 | N.L. | +.05 |
| CalTx | 14.52 | N.L. | |
| CalInt | 13.14 | N.L. | —.01 |
| CT Int | 13.02 | N.L. | |
| Dreyf | 12.97 | N.L. | +.06 |
| EstEIInd | 11.15 | N.L. | +.01 |
| FL Int | 13.10 | N.L. | |
| GNM p | 14.25 | N.L. | +.01 |
| GnCA | 13.14 | N.L. | |
| GMBd p | 14.48 | N.L. | +.01 |
| GNY p | 19.63 | N.L. | |
| Grinc | 16.76 | N.L. | +.07 |
| GthOp | 10.43 | N.L. | +.07 |
| IntMu p | 17.46 | N.L. | |
| Interm | 13.80 | N.L. | |
| InterEq p | 15.65 | N.L. | —.01 |
| InvGN | 14.57 | N.L. | +.01 |
| MA Int | 12.97 | N.L. | |
| Mas Tx | 15.91 | N.L. | |
| MunBd | 12.35 | N.L. | |
| NJ Int | 13.15 | N.L. | |
| NJ Mun | 13.03 | N.L. | +.01 |
| NwLd r | 34.36 | N.L. | +.26 |
| NYIn p | 11.18 | N.L. | |
| NY Tax | 14.99 | N.L. | |
| NYTE p | 17.71 | N.L. | |
| PeopIn t | 16.41 | N.L. | +.08 |
| PeoMid r | 17.23 | N.L. | +.07 |
| ShIGv | 10.85 | N.L. | +.01 |
| ST Inc p | 11.88 | N.L. | |
| ShInT p | 12.97 | N.L. | |
| Thrd C | 7.97 | N.L. | +.02 |
| UST Int | 12.59 | N.L. | |
| UST Lng | 13.85 | N.L. | +.01 |
| USTSh | 14.98 | N.L. | |
| **Dreyfus Comstock:** | | | |
| CapVlA | 11.47 | 12.01 | —.01 |
| CapVB t | 11.29 | N.L. | —.01 |
| PStgA p | 9.27 | 9.71 | —.03 |
| PStgO t | 9.27 | 9.71 | —.03 |
| **Dreyfus Premier:** | | | |
| CAMA | 12.65 | 13.25 | |
| CTMA | 11.85 | 12.41 | |
| CapGth | 15.45 | 15.93 | —.01 |
| FLMA | 14.53 | 15.21 | |
| GlbInA | 15.92 | N.L. | —.03 |
| GlbInB t | 15.75 | 15.75 | —.03 |
| GnmaA | 13.99 | 14.65 | +.01 |
| MAMA | 11.63 | 12.18 | |
| MDMA | 12.52 | 13.11 | +.01 |
| MIMuA | 15.32 | 16.04 | —.01 |
| MNMA | 14.83 | 15.53 | |
| MuBB t | 13.81 | 13.81 | |
| MuBdA | 13.81 | 14.46 | |
| NCMA | 12.79 | 13.39 | |
| NYMA | 14.15 | 14.82 | |
| NYMB t | 14.15 | 14.15 | |
| OHMA | 12.74 | 13.34 | |
| PAMA | 16.06 | 16.82 | |
| PAMB t | 16.05 | 16.05 | —.01 |
| TXMA | 20.57 | 21.54 | +.01 |
| VAMA | 16.03 | 16.79 | |
| **Dreyfus Strategic:** | | | |
| GlGr p | 35.20 | 36.29 | —.10 |
| Grwth p | 39.94 | 41.18 | —.11 |
| Inco p | 13.28 | 13.69 | |
| Inv A | 20.52 | 21.49 | +.09 |
| **Dupree Mutual:** | | | |
| KYTF | | N.L. | |
| KYSM | 5.19 | N.L. | |
| **EBI Funds:** | | | |
| Equity p | 61.75 | N.L. | +.30 |
| Flex p | 54.89 | N.L. | +.20 |
| MuIdTx p | 40.33 | 40.33 | +.04 |
| **Eaton V Marathon:** | | | |
| ALTxF t | 10.18 | 10.18 | —.01 |
| AZTxF t | 10.34 | 10.34 | |
| CalMuni t | 9.47 | 9.47 | |
| CTTxF t | 9.98 | 9.98 | —.01 |
| FlTxF t | 10.50 | 10.50 | |
| GATxF t | 9.79 | 9.79 | |
| Hilnc t | 7.07 | 7.07 | |
| KYTxF t | 9.82 | 9.82 | —.01 |
| MDTxF t | 10.04 | 10.04 | —.01 |
| MATxF t | 10.19 | 10.19 | —.01 |
| MITxF t | 10.17 | 10.17 | —.01 |
| MNTxF t | 10.00 | 10.00 | |
| MOTxF t | 10.21 | 10.21 | |
| NJTxF t | 10.38 | 10.38 | |
| NYTxF t | 10.71 | 10.71 | —.01 |
| NatMu t | 9.64 | 9.64 | |
| OHTxF t | 10.28 | 10.28 | —.01 |
| ORTxF t | 10.05 | 10.05 | —.01 |
| PATxF t | 10.29 | 10.29 | —.01 |
| STGbl t | 8.31 | 8.31 | —.01 |
| TNTxF t | 9.99 | 9.99 | |
| **Eaton V Traditional:** | | | |
| EVStk | 12.38 | 12.38 | +.06 |
| Grwth p | 7.92 | 8.31 | +.04 |
| InBos p | 7.97 | 8.37 | +.01 |
| MunBd | 9.75 | 10.24 | —.01 |
| SpEqt p | 7.90 | 8.29 | +.05 |
| TradGv | 10.75 | 11.29 | |
| TradIn p | 7.00 | 7.35 | +.03 |
| TrdTot p | 7.63 | 8.01 | —.01 |
| EclipEq | 13.17 | N.L. | +.05 |
| **Emerald Funds:** | | | |
| Eqinst | 11.45 | N.L. | +.07 |
| FLTxEA | 10.62 | 11.12 | +.01 |
| SmCapI | 9.98 | N.L. | +.10 |
| USGovA | 10.03 | 10.50 | +.01 |
| USGovI | 10.02 | N.L. | |
| EmpBld | 17.56 | 18.34 | —.02 |
| Endow x | 17.57 | N.L. | —.09 |
| **Enterprise Group:** | | | |
| CapA p | 31.30 | 32.86 | +.23 |
| GvSec p | 11.06 | 11.61 | |
| Gwth p | 8.43 | 8.85 | +.06 |
| GrInc p | 18.18 | 19.09 | +.07 |
| HYBd p | 11.03 | 11.58 | +.02 |
| **Evergreen Funds:** | | | |
| Evgrn | 15.06 | N.L. | +.10 |
| Found | 12.99 | N.L. | +.04 |
| GloRe | 14.27 | N.L. | +.06 |
| GroInc | 16.27 | N.L. | +.08 |
| LtdMk | 21.50 | N.L. | +.10 |
| MuniF | 10.20 | N.L. | |
| MuniNat | 9.96 | N.L. | |
| TotRtn | 18.52 | N.L. | +.06 |
| FAM Val | 20.91 | N.L. | —.04 |
| **FBL Series:** | | | |
| Grth t | 13.34 | 13.34 | +.02 |
| **FFB Lexicon:** | | | |
| CapApp | 11.55 | N.L. | +.04 |
| FxInc | 9.91 | N.L. | +.01 |
| IntGv | 9.93 | N.L. | |
| SelValu p | 12.12 | N.L. | +.04 |
| FFBNJ | 10.53 | 11.03 | —.01 |
| **FFTW Funds:** | | | |
| USShrt | 9.92 | 9.92 | —.01 |
| WWFxd | 9.41 | 9.41 | +.01 |
| **FMB Funds:** | | | |
| IntG I | 9.93 | N.L. | |
| **FPA Funds:** | | | |
| Capit | 20.48 | 21.90 | +.22 |
| NwInc | 10.61 | 11.11 | +.01 |
| Paren | 14.78 | 15.81 | +.11 |
| Perm | 22.39 | 23.95 | +.08 |
| **Federated Funds:** | | | |
| ArmSS p | 9.61 | N.L. | —.01 |
| Arm I | 9.61 | N.L. | —.01 |
| Exch | 74.29 | N.L. | +.42 |
| FigtIS | 10.31 | N.L. | |
| FSTI Is | 8.72 | N.L. | +.01 |
| FGRO | 21.65 | N.L. | +.07 |
| FHYT | 8.70 | N.L. | +.01 |
| FITIS | 9.90 | N.L. | +.01 |
| FITSS p | 9.90 | N.L. |

# Stich staggers into Open semis

NEW YORK (AP) — Michael Stich served with all the consistency of a once-a-week hacker, double-faulting 15 times Thursday night in his worst match of the U.S. Open as he stutter-stepped into the semifinals.

The highest-seeded man left in the tournament, the No. 4 Stich created trouble for himself and got plenty from young Swede Jonas Bjorkman before escaping with a 6-4, 6-4, 6-7 (7-9), 6-4 victory.

Stich's next opponent is Karel Novacek, the quintessential journeyman of tennis, who served 28 aces to beat Jaime Yzaga 6-2, 6-7 (7-9), 6-1, 5-7, 6-3 and reach his first Grand Slam semifinal after 30 early exits.

Andre Agassi and Todd Martin will play in the other semifinal Saturday.

Stich, the 1991 Wimbledon champion, had never gone past the quarters at the U.S. Open. There were times in this match when it seemed he wouldn't make it this time.

"I was serving very, very badly," said Stich, whose double-faults more than offset his 13 aces against the player who knocked out Stefan Edberg. "Right now I'm really, really tired. All the credit to Bjorkman, the way he kept fighting. He never gave up. Not many guys are doing that.

"Today I played my worst match of the Open. But it's very important to me that I made it into the semis, that I stayed in there."

Stich knew his performance would not convince many people he could win this tournament, but he didn't much care.

"Let everybody think Agassi's supposed to win," Stich said. "I like that."

He cruised in the first two sets, held a 4-2 lead in the third, but let the opportunistic Bjorkman back in by serving erratically. Stich, who also blew a 5-2 lead in the third-set tiebreaker, succumbed to tiredness and lost his rhythm as the match wore on.

Stich's loss in the tiebreaker cost him his first set of the tournament, and the way he was serving it seemed he could quickly lose another. But he broke Bjorkman to take a 3-1 lead in the fourth set, overcame one more poor service game, and broke him again for the match with a lob that Bjorkman leaped to hit with a backhand overhead and tapped just wide.

Novacek, a 29-year-old from the Czech Republic who logs more miles and plays more tournaments than anyone else, relied on his serve to get him out of trouble as he scored a victory over the man who upset defending champion Pete Sampras in the fourth round.

After playing so well against Sampras, Yzaga played sloppily and slow in a terribly tedious match, spraying 73 unforced errors and carrying on a nonstop conversation with himself about his mistakes. He changed his shoes near the end of the first set, changed his rackets several times, but couldn't change the way he was playing.

"The Sampras match took a lot out of me," Yzaga said. "I was sore yesterday and I was sore today. It was hard."

Novacek, who hit 78 unforced errors while playing mostly from the baseline, wasn't much livelier in one of the worst matches of the tournament. There were fans talking on cellular telephones and fans reading newspapers, and long silences were interrupted on occasion by snores and yawns.

Most of those in the two-thirds full stadium awoke at last to cheer Novacek at the end, perhaps grateful that the match was finally over after nearly 3½ hours.

But none of that really mattered to Novacek, happy to get this far no matter how he did it. In five previous U.S. Opens, he never got past the third round. Despite his height — at 6-foot-3 he towered eight inches over Yzaga — Novacek's style is best on clay.

# Irvan makes recovery

ANN ARBOR, Mich. (AP) — Ernie Irvan has been moved out of intensive care as the NASCAR driver continues his recovery from a crash last month at Michigan International Speedway.

Irvan, who sustained head and lung injuries when his car slammed into a wall during practice Aug. 20, was moved to a regular room Wednesday, St. Joseph Mercy Hospital officials said Thursday in a recorded statement.

His condition was upgraded over the weekend from serious to fair and he also was removed from a ventilator. He regained consciousness Aug. 27.

Hospital spokeswoman Margo L. Burrage said Irvan has begun speaking and started taking short walks in the hospital last week. He will remain hospitalized indefinitely and there are no immediate plans to transfer him to a hospital near his North Carolina home.

# Price grabs early lead at Canadian

OAKVILLE, Ontario (AP) — When you're having the year Nick Price is having, even hitting into the water doesn't have to be all that bad.

Price, who has won the Britsh Open, PGA and three other American tour titles this year, had a 5-under-par 67 Thursday in the opening round of the Canadian Open that included "maybe the biggest break of my life."

The Zimbabwe native is one shot behind co-leaders Mark O'Meara and Dick Mast, and one lucky shot is why.

From a fairway bunker on the right of No. 11, Price watched his approach head toward Sixteen Mile Creek, which fronts the green.

But the ball hit a rock in the water near the far bank and bounced up on the green.

O'Meara, buoyed by his best performance of the year in his last outing, and Mast, 43, a career struggler still chasing his first victory in a tour career that began in 1974, both birdied the final hole to share the lead.

Britt Discount Cellular
FREE Cellular Phones
*Plus Tax. Some restrictions apply. 12 month service commitment on new number activation with SBMS. Agent reserves the right to decline sale at their discretion.
Authorized Southwestern Bell Mobile Systems Agent
563-3095 • 699-7993 1004 S. Midkiff • Midland

If There Is A Diamond In Your Future So Is D'Carroll's
San Miguel Square • 697-0424

Hospice of Midland
Hospice of Midland Information Lines
CITYLINE now provides information services for Hospice of Midland, a service by and for residents of Midland County. To learn more about Hospice of Midland, call CITYLINE at 560-2400, then enter any of the following categories numbers:
Main Directory ....1550
What is Hospice? ....1551
What you can expect from Hospice ....1552
Hours of Operation ....1553
Volunteerism ....1554
Donation Information ....1555
Friends Who Care (updated regularly) ....1556
Rainbows & Spectrum ....1557
CITYLINE — The Talk of the Town

UTPB
THE UNIVERSITY OF TEXAS OF THE PERMIAN BASIN
Whatever your goals... Whatever your questions...
You'll find the answers at UT Permian Basin
Your University – Your Future
Late Registration through September 9
Call 552-2605 for more information

Try Our Flavors
NEW SUPER BIG GULP
A GREAT TASTE™ the only thing!
at 7-ELEVEN
Buy ONE Get ONE FREE
With Your Next Fountain Purchase
This Coupon is good for one Free Super Big Gulp fountain drink when you purchase one at regular price. It is our way of introducing you to our new variety of fountain soft drink flavors and saying "thank you for shopping at 7-Eleven!" Redeemable only at participating 7-Eleven stores.
Coupon Expires 12/31/94

# CLASSIFIED ADS

*Midland's People To People Market Place*

**DEADLINES**
**Word and Space Ads**
Word and Space Ads may appear the very next day when placed by 5 p.m. Monday thru Friday. Open 8:00 a.m. - 10:00 a.m. on Saturday for cancellations or corrections only.
**Display Ads**
requiring composition must be processed 2 working days before publication. Same deadlines apply to copy changes on existing or new ads.

*To Place Your Fast Acting - Result Getting Ad*
**Call 682-6222**

**OFFICE HOURS**
**Weekdays 8 a.m. to 6 p.m.**
**Saturday 8 a.m. to 10 a.m.**

**NOTICE**
Please check your ad the first day it appears. The Reporter-Telegram is responsible only for the first day for an error that nullifies the value of the ad..

MasterCard VISA

**Notices 100** | **Transportation 200** | **Employment 300** | **Merchandise 400 500** | **Rentals 600** | **Real Estate 700**

105 Happy Ads

GUESS WHO TURNS
40
This Weekend?
PAUL GUERERRO

105 Happy Ads

75 Legal Notices

NOTICE

NOTICE TO ALL PERSONS HAVING CLAIMS AGAINST THE ESTATE OF TRAVIS J. CRUTCHFIELD, DECEASED:

Notice is hereby given that on the 2nd day of September, 1994 Letters Testamentary were issued to DONALD CRAIG CRUTCHFIELD as Independent Executor in proceedings in the County Court of Midland County, Texas, in Probate, styled "In the Matter of the Estate of TRAVIS J. CRUTCHFIELD, Deceased.", being Cause No. 10,890 in that Court, and which proceedings are still pending. All persons having claims against the Estate are hereby required to present the same to DONALD CRAIG CRUTCHFIELD, 1794 Pebble Beach, Hoffman Estates, Illinois 60194, within the time prescribed by law.

DATED this 6th day of September, 1994.

Morgan, Ward, Leeton, P.C.
By: William E. Ward
Attorneys for Donald Craig Crutchfield, Independent Executor of the Estate of Travis J. Crutchfield, Deceased

REQUEST FOR PROPOSALS

Midland County seeks proposals from qualified credit card issuers to extend credit in the form of a master travel credit card and supplemental cards to be used by certain officials and employees of the County.

Sealed proposals should be addressed to the Midland County Commissioners' Court, c/o Purchasing Coordinator, Suite 101, Midland County Courthouse, 200 W. Wall, Midland, Texas 79701 or P.O. Box 421, Midland, Texas 79702. Such sealed proposals will be accepted until 4:30 o'clock p.m., Friday, September 23, 1994 for consideration by the Court at its regular meeting of September 26, 1994 at 9:0 o'clock a.m.

Specific requirements may be picked up at the office of the Purchasing Coordinator.

James D. Ross
County Auditor

NOTICE TO ALL PERSONS HAVING CLAIMS AGAINST THE ESTATE OF CARLTON BEAL, DECEASED

Notice is hereby given that original Letters Testamentary upon the Estate of Carlton Beal, Deceased, were issued to Keleen Beal, Barry Beal, and Spencer Beal, as Co-Independent Executors, on September 6, 1994, in the proceeding indicated below our signatures, which is still pending, and that we now hold such Letters. All persons having claims against said Estate which is being administered in the County named below are hereby required to present the same to the undersigned in care of Smith Ray, Esquire, P.O. Box 1540, Midland, Texas 79702 before suit upon same is barred by the general statutes of limitation, before such Estate is closed, and within the time prescribed by law.

Keleen Beal
Barry Beal
Spencer Beal
Co-Independent Executors of the Estate of Carlton Beal, Deceased
Cause No. 10,901, in the County Court of Midland County, Texas

NOTICE

The City Council of the City of Midland, Texas, will hold a public hearing, at 11:00 A.M., September 27, 1994, in the Council Chamber, City Hall, 300 N. Loraine, on a request by the JAR Investments, Inc. for a Zone Change from PD, Planned District for a housing Development to PD Planned District for an Office Center, on Lots 1 through 5, Block 6, Crestgate Addition, City and County of Midland, Texas. Generally located on the northwest corner of Loop 250 and Crestfield Street. The meeting facility is accessible to disabled persons. A wheelchair entry ramp is located at the southeast entrance to City Hall. A parking space designated for use by disabled person is available near the southeast entrance doors. Any disabled person needing special accommodations or hearing impaired person wishing to have an interpreter should request services through the Administrative Services Department at least 48 hours prior to the scheduled meeting by contacting David Hunter, Compliance Coordinator for the City of Midland, at (915)685-7248. If communication via TDD is required, please call 1-800-735-2989.

NOTICE TO ALL PERSONS HAVING CLAIMS AGAINST THE ESTATE OF WILLIAM D. McLEOD, DECEASED

Notice is hereby given that original Letters Testamentary upon the estate of WILLIAM D. McLEOD, Deceased, were issued to JEAN M. McLEOD, Independent Executrix, on the 7th day of September, 1994, in the proceeding styled "Estate of WILLIAM M. McLEOD, Deceased, " No. 10,900 in the County Court of Midland County, Texas, which is still pending and that said person now holds such Letters. All persons having claims against said estate, which is being administered in Midland County, Texas, are hereby required to present the same to said Independent Executrix, at the address given below before suit upon same is barred by the general statutes of limitation, before such estate is closed, and within the time and in the manner prescribed by law. The address for presenting claims to the Independent Executrix is 386 Marianna Avenue, Midland, TX 79701.

JEAN M. McLEOD, Independent Executrix of the Estate of WILLIAM D. McLEOD, Deceased, No. 10,900 in the County Court of Midland County, Texas

NOTICE TO ALL PERSONS HAVING CLAIMS AGAINST THE ESTATE OF VERNE E. HULL, DECEASED

Notice is hereby given that original Letters Testamentary upon the estate of Verne E. Hull, Deceased, were issued to Timothy J. Brooks, Independent Executor, on the 6th day of September, 1994, in the proceeding styled "Estate of Verne E. Hull, Deceased, " No. 10,891 in the County Court of Midland County, Texas, which is still pending and that said person now holds such Letters. All persons having claims against said Estate, which is being administered in Midland County, Texas, are hereby required to present the same to said Independent Executor, through his registered agent, L. Shane Stokes, 300 N. Marienfeld, Suite 700, Midland, Texas 79701 before suit upon same is barred by the general statutes of limitation, before such estate is closed, and within the time and in the manner prescribed by law.
Timothy J. Brooks, Independent Executrix of the Estate of Verne E. Hull, Deceased, No. 10,891 in the County Court of Midland County, Texas

NOTICE

The City Council of the City of Midland, Texas, will hold a public hearing, at 11:03 A.M., Tuesday, September 27, 1994, in the Council Chamber, City Hall, 300 N. Loraine, on a request by David Shea for an approval of a Planned District Site Plan Review on a 12.954-acre tract of land out of blocks 2, 3, and 7, Whitburn Estates, City and County of Midland, Texas, being more particularly described below. Generally located on the northeast corner of the intersection of Ward Street and Lanham Street, south of Loop 250 North.

BEGINNING at a 1/2" iron rod found for a corner lying on the south right-of-way line of Loop 250 (300' R.O.W.) from which the NE corner of said Section 16 bears North 15 degrees 15 minutes 00 seconds West, 45.24 feet and North 74 degrees 43 minutes 00 seconds East, 1510.59 feet;

THENCE North 80 degrees 25 minutes 12 seconds East, a distance of 99.96 feet to a point;

THENCE South 58 degrees 22 minutes 28 seconds East, a distance of 73.54 feet to a point lying in the west right-of-way line of Whitmire Blvd. (60' R.O.W.);

THENCE South 15 degrees 35 minutes 10 seconds East, along said west line, a distance of 185.03 feet to a point;

THENCE around a curve in a counterclockwise direction having a delta angle of 24 degrees 13 minutes 46 seconds, an arc distance of 197.25 feet, a radius of 466.45 feet, and a chord of South 26 degrees 16 minutes 54 seconds East, a distance of 195.79 feet to a point;

THENCE South 74 degrees 43 minutes 00 seconds West, departing said west right-of-way, a distance of 8.73 feet to a point;

THENCE South 15 degrees 15 minutes 00 seconds East, a distance of 173.99 feet to a point;

THENCE South 74 degrees 55 minutes 26 seconds West, a distance of 38.44 feet to a point;

THENCE South 15 degrees 05 minutes 52 seconds East, a distance of 140.03 feet to a point;

THENCE South 74 degrees 15 minutes 30 seconds West, a distance of 82.04 feet to a point;

THENCE South 15 degrees 10 minutes 50 seconds East, a distance of 159.94 feet to a point;

THENCE South 59 degrees 55 minutes 12 seconds East, a distance of 169.05 feet to a point;

THENCE South 15 degrees 35 minutes 42 seconds East, a distance of 248.30 feet to a point;

THENCE South 62 degrees 04 minutes 49 seconds West, a distance of 75.13 feet to a point;

THENCE South 15 degrees 10 minutes 50 seconds East, a distance of 82.04 feet to a point;

THENCE South 74 degrees 15 minutes 30 seconds West, a distance of 10.26 feet to a point;

THENCE South 15 degrees 35 minutes 42 seconds East, a distance of 248.30 feet to a point;

THENCE South 62 degrees 04 minutes 49 seconds West, a distance of 75.13 feet to a point;

THENCE South 15 degrees 10 minutes 50 seconds East, a distance of 159.94 feet to a point;

THENCE South 59 degrees 55 minutes 10 seconds East, a distance of 169.05 feet to a point;

THENCE South 15 degrees 35 minutes 42 seconds East, a distance of 248.30 feet to a point;

THENCE South 62 degrees 04 minutes 49 seconds West, a distance of 75.13 feet to a point;

THENCE South 15 degrees 10 minutes 50 seconds East, a distance of 82.04 feet to a point;

THENCE South 74 degrees 15 minutes 30 seconds West, a distance of 10.26 feet to a point;

THENCE South 15 degrees 35 minutes 42 seconds East, a distance of 248.30 feet to a point;

THENCE South 62 degrees 04 minutes 49 seconds West, a distance of 75.13 feet to a point;

THENCE South 15 degrees 10 minutes 50 seconds East, a distance of 159.94 feet to a point;

THENCE South 59 degrees 55 minutes 10 seconds East, a distance of 169.05

## 150 Lost & Found

LOST: Tiny reddish brown poodle, August 28, 1994. Reward. 684-3981.

LOST Grey & white male Siberian Husky. If seen or found please call 694-2364.

FOUND small brown dog off county road 60 West. 694-6772.

LOST Cannon 35 mm camera in blue bag at Memorial Stadium Friday night. 694-4931.

FOUND: Female Setter, red in color. Looks like recent mother. Midland Drive & Thomason. 520-5356.

FOUND: 2 Kittens from Lipan, TX. Wearing tags. Contact Midland Animal Control, 685-7420.

LOST: 1/2 German Shepherd, medium sized dog. Brown leather collar. Answers to BOB and only has 1/2 a tail. 683-7856.

FOUND: CALICO Kitten, Wadley & Garfiled. 683-7513.

LOST Wednesday, September 7th, diamond tennis bracelet. First Baptist Church or downtown area. Reward. 697-2091.

FOUND: Sunglasses at Cinemore Four Theatre, Friday night. 683-5930.

FOUND: Leisure Dr.- Thomason Drive area - Pomeranian, no collar. 520-3617.

RESCUED middle of Rankin Hwy., terrified Lab mix, male, 6 months. Very loving and gentle. 686-7938 after 6 pm.

## 162 Mortgages Wanted

WE BUY First, Second, & third mortgages, wrap-arounds, and contracts for deeds. We pay cash! O.C.S. Marketing & Financial Services. 570-6115.

COLONIAL FINANCIAL SERVICES pays cash for owner carried real estate notes. 550-2025 (Odessa).

FREE Quote-No obligation. Cash for all type notes. South Plains Mortgage Company, 520-4150, 1-800-285-5341.

RECEIVING PAYMENTS? Maximum CASH paid for your mortgage/ note. Call us last! Notable Funding. 1-800-600-6837.

ABSOLUTE top dollar for notes and annuties guaranteed. Call for free note selling kit. 1-800-666-1498.

## 200 Automobiles Domestic


AVIS CAR SALES

1993 FORD PROBE Still under factory warranty. Priced to sell Hurry!

BOSSE'S DRIVER 1992 CORVETTE CONV. Has Everything $26,600 +TT&L Wholesale price

1993 OLDSMOBILE SILHOUETTE 5 caption chairs, all the Bells & whistles, Factory Warranty. $16,925 +TT&L

TWO 1994 DODGE GRAND CARAVANS Your Choice Red or Blue $18,988 +TT&L

TRADE-INS WELCOME Se Habla' Español

Kris Crow Midland Intl. Airport 563-0814


## 152 Money to Loan


DEBT CONSOLIDATION
Cut payments to 50%
24 Hour Approval
1-800-226-0190


## 170 Schools / Instruction

TUTORING SERVICES: Math (all levels), Foreign languages, reading, TAAS, TASP, SAT, TDL also translating. 689-2302.

MATH TUTOR. 20 Years experience - TAAS, SAT, EXCEL, Algebra, Geometry, College Algebra. 689-8979.

DON'T wait until you're failing! English Tutor, junior high through college level. Call 520-8735.

Sell it in the Classifieds 682-6222

OLDS 1981 Toronado. Runs good. High power sound system. $600. FORD 1972 Ranger 1/2 Ton pickup, high power sound system, mag rims, $1,200. 683-3005.

OLDSMOBILE 1990 Calais. Below retail. Bank payoff. Days 570-5115 or eves. 570-7044.

CHEVROLET 1990 Caprice. Air, low mileage. Very good condition! $4,500. 520-8317.

CREDIT PROBLEMS? We can help! 697-3115 or 563-1348

LINCOLN 1990 Towncar Signature Series. White with blue vinyl top, loaded, CD, phone. 79,000 miles. Excellently maintained, 1 owner. $14,500. 686-9777, leave message.

FORD 1992 Thunderbird. Low mileage, good condition. $12,900. Call 694-6827, leave message.

OLDSMOBILE 1980 Cutlass. Dependable, good condition, air, power steering, 96K, $1,300. 689-2506.

Friendly Pontiac Chrysler Plymouth Sales & Service 3705 W. Wall 684-7101 or 563-1543

NATIONAL CAR RENTAL & SALES. Midland International Airport, 563-4412

BUYING wrecked and junk cars and pickups. Also haul off junk vehicles. Phone 570-1730.

Jack Sherman Chevrolet Geo, Buick, Mazda Sales & Serv. 4100 W. Wall, 694-9601

## 135 Meeting People

# A Great Way for Singles to Meet Midland Reporter-Telegram Personals

## THERE IS NO COST TO ADVERTISERS!

• Free Printed Ad • Free Voice Greeting • Free Message Retrieval

To Place your FREE ad call 1-800-836-0557, ext. 326

To Respond to an ad call 1-900-896-6634

24 hours, M-F; 9 am-5 pm, Sat & Sun

- Our representatives will help you with your FREE 20-word printed ad and give you the information you need to record your FREE voice greeting and listen to your messages.
- There is no cost to you the advertiser!
- You must have a touch-tone phone to use this service.

Each call is $2.19 per minute.

- You must be 18 years old to call.
- 24 hours a day, 7 days a week.
- Be ready with the voice mailbox numbers of any ads that interest you, or "browse" through women's or men's voice greetings.
- You can quickly make selections using your touch-tone phone.
- If you like how a person sounds, you can leave him or her a message.

To Respond to an ad with Credit Card or a Personal Check

Call 1-800-882-1981, ext. 326

- Calling packages of 10 or 20 minutes are available at $2.19 per minute.
- Have your MasterCard, Visa or checkbook ready when you call.
- When you make a credit card or check purchase, we will give you the information you need to respond to ads on a special toll-free line.

**Attractive redhead**
SWF, 38, 5'3", slender, enjoys movies, dining out, theatre. Seeks educated, nonsmoker, S/DWM, 34-48, for friendship, possible romance. VMB 7778

**DWF, 26**
Two children. Seeking honest, commitment-minded S/DW, true country boy, who enjoys dancing, horses, kids, family life. Nondrinker, nonsmoker, drug-free. VMB 6094

**SM, 29**
5'11", 230lbs., enjoys dancing, going out, romantic evenings. Seeking professional, attractive SW/HF, 23-30, for companionship, possibly more. VMB 6182

**SWM, handsome**
Early 40's, 6'1", 185lbs., blond, hazel-eyed, enjoys camping, movies, dining, quiet evenings. Seeks attractive SW/HF, 25-35, for possible relationship. VMB 2532

**Pleasant, humorous**
Attractive, financially secure, professional DWF, diverse interests. Seeks normal S/DWM, 36-45, appreciates, possesses sincerity and honesty. Nonsmoker, social drinker. VMB 0157

**SWM, 34**
Very confident, spontaneous, financially secure. Enjoys music, cooking, movies, quiet times. Seeks SWF, 35-45, social drinker, children okay. VMB 6378

**Educated professional**
SWCM, 51, lacks finer things of life, quiet times, fun times, travel, dancing. Seeks S/DWF, 42-52, for friendship, romance. VMB 1256

**Widowed WCF, 46**
5'8", athletic, happy natured, likes all sports, old movies, outdoor activities. Seeking tall, honest, sincere widowed WCM, under 50, to share life, laughs, hugs. VMB 4556

**SWHF, 19**
Brown-haired, brown-eyed, outgoing, funny, likes to have fun, enjoys music, conversation, clubs. Looking for SH/WM, similar interests, for friendship. VMB 0306

**DWM, 34**
6ft., 170lbs., brown hair, eyes, enjoys sports, camping, motorcycle riding, long walks, romantic nights. Seeking SWF, similar interests. VMB 3142

**SWM, 38**
Black hair, green-eyed, 5'8", enjoys fishing, camping, bowling, motorcycle riding. Seeking honest, down-to-earth SF, 35-38, for friendship, possible relationship. VMB 2135

**Ancient SWM, 70**
Many life experiences, may have answers to your immediate problem. Call let's talk. Seeking female, for friendship. VMB 6153

**Fun-loving SWM, 28**
5'11", professional, enjoys outdoors, movies, dancing. Looking for that special S/DW/H/AF, 21-31, to share friendship, possible relationship. VMB 3959

**Classy DWF, 43**
Intimate, shapely Austinite. Seeks distinguished, financially secure, sincere, professional WM, 40-55, for friendship, companionship. VMB 6226

**First time ad**
SWF, 28, professional, blue-eyed blonde, full-figured, enjoys animals, music, cooking, outdoor activities. Seeking professional S/DWM, 28-38, nonsmoker. VMB 5066

**Easy go lucky**
Relaxed, fun SWM, 22, 6'1", blue-eyed, redhead, enjoys dancing, fishing, country music. Seeking SWF, 20-30, friendship, possible relationship. VMB 3468

**DWM, 44**
6ft., 200lbs., muscular build, RN, nonsmoker, enjoys tennis, car racing, country dancing, camping, hiking. Seeking WF, 35-45, companionship, relationship. VMB 5721

**SWM, 26**
5'6", brown hair, hazel eyes. Likes outdoors, fishing, bow hunting, traveling. Seeking SWF, 24-30, for possible relationship. VMB 4113

**With respect**
Seeking respectful lady, S/DW/HF, who still awaits, deserves proper treatment. Call and see! DHM, 29, 5'8", light brown eyes. VMB 0224

**SWF, 22**
5'2", 125lbs., brown hair, hazel-eyed, enjoys movies, dancing, country music. Seeking romantic SWM, 20-30, similar interests, for friendship, relationship. VMB 3744

**Wanted: Unique**
S/DWF, with compassion of Mother Theresa, humor of Goldie Hawn, attitude of Nina Hartley, for a SWM, 48. VMB 3048

**Heart of gold**
DWCM, 42, easygoing, professional, secure job, smoker, likes outdoors, not into games. Seeks S/DCF, 30's-40's, race unimportant. VMB 2829

**Caring DWM, 35**
6'2", 195lbs., brown hair, blue-eyed. Enjoys mountains, horseback riding, martial arts. Seeking honest S/DW/H/AF, 25-38, friendship, possible relationship. VMB 1415

**Nice cowboy!**
Party type, adventurous SWM, 21, green-eyed, 6ft., enjoys pool, working out, clubs. Seeking fun SWF, 19-24, with similar interests. VMB 1801

**SWF, 20**
Sensitive, outgoing, enjoys horseback riding, romantic evenings. Seeking honest S/DWM cowboy, 20-26, who's strong, outgoing, enjoys quiet evenings. VMB 6919

**SWM, 29**
5'10", blue-eyed blond, smoker, social drinker, likes rock music, movies, cooking, romantic evenings. Seeking pretty WF, 25-35, for relationship. VMB 0052

**DWM, one-woman-man**
Seeking one-man-woman, 25-40, petite, sweet, humorous, touch of class. No couch potatoettes. Monogamy or nothing! Smoker. VMB 4634

**SWM, 24**
Smoker, nondrinker, enjoys country music, fishing, outdoors. Seeks slender, nondrinking SWF, 18-26, with similar interests. VMB 6416

**Honest DCM, 38**
Enjoys quiet evenings at home, sports, traveling, the outdoors, dancing. Seeking S/DF, 28-40, for friendship, old-fashioned relationship. VMB 0348

**Professional DWM, 38**
Looks 28, 5'10", 180lbs., dark-haired pilot, former male model in California. Seeking professional SWF, 25-33, friendship, possible marriage. VMB 5267

**Extremely attractive**
DWF, degreed professional. Seeks S/DWM, 36-48, prefer degreed, intelligent, attractive, financially and emotionally secure individual, for relationship. VMB 0184

**DHF, 50's**
Tall, slender, attractive, well-educated, elegant, smoker, walking, travel, finer things. Seeking DWM, mid-50's, well-educated, financially secure. Speak some Spanish. VMB 4543

**SHM, 26**
5'8", 155lbs., emotionally, financially secure. Seeking honest SF, 18-30, to enjoy dancing, movies, travel, dining out, friendship, possible relationship. VMB 4942

**DWF, 32**
Slim, attractive, professional, seeking honest, outgoing S/DWM, 31-45, good sense of humor, for dating, dancing, walks, possible relationship. VMB 3581

**DWF, 27**
5'9", adventurous, outgoing. Enjoys outdoors, sports, dancing, living life to the fullest. Seeking tall S/DWM, 27-36, friendship, possible relationship. VMB 4996

**Energetic SWF, 29**
4'11", 98lbs., nonsmoker, artist. Loves music, outdoors, dancing. Waiting to be swept away by honest S/DWM, 27-37. VMB 0243

**Strong communicator**
Intelligent DWF, 50's, red hair, attractive, health professional, loves reading, writing, animals, music, outdoors. Seeking like gentleman. VMB 6020

**DWF, 32**
Likes country dancing, team roping, riding horses, star gazing. Wants S/DWM, 30-40, similar interests, likes children, friendship, possible relationship. VMB 4179

**Easygoing DF**
Professional, independent, honest, nonsmoking, enjoys movies, music, long drives. Seeking professional, caring S/DWM, 35-34, for companionship, possible relationship. VMB 8455

**Want a life!!!**
DCF, 30-something, wants new lease on life with Oakie. Seeks understanding, loving, honest, nonsmoking gentleman, for solid relationship. VMB 5592

**What do you like?**
I like ladies who enjoy reading, dancing, quiet times, offbeat humor. Professional DWM, 46, smoker, 5'10", green-eyed. VMB 7470

**Attractive SBF, 26**
Enjoys books, movies, music. Seeking attractive, honest SBM, 25-32, for fun times, friendship, possible relationship. VMB 2726

**DWF, 39**
5'2", 134lbs., blue-eyed. Seeking S/DWM, with wisdom and knowledge to share the finer things in life. VMB 3120

**Sincere DWM, 31**
5'11', blond, enjoys old rock, country, outdoors, travel, dancing. Seeking S/DWF, 25-40, for fun, friendship, possible relationship. VMB 2003

**New in town**
SWM, 28, 6'2", long hair, brown eyes, very fit 220lbs. Loves horses, outdoors. Needs liberal lady for friendship. VMB 4453

**You'll like me!**
Fun-loving SWM, 46, 5ft., 185lbs., caring, affectionate. Seeks pretty lady, 26-46, to spoil and treat like a queen. VMB 6072

**Summer Mummers alert**
DWF, 40, in hot pink jumpsuit with pockets of popcorn. Seeking friendly WM from opening night. Interested? Call. VMB 7753

**Widowed WF**
5'3", 120lbs., attractive redhead, humorous, nonsmoker, good conversationalist. Likes dancing, dining. Seeking nice gentleman, 58-78, for friendship, companionship, more. VMB 7102

**Good friend wanted**
Energetic, easygoing SWF, 39, 5'3", 120lbs., welcomes good friend in sincere, honest, caring SWM, 35-4, nonsmoker, nondrinker. VMB 6636

**DHF, 21**
5'8", 120lbs., enjoys movies, dancing, outdoor activities. Seeks S/DHM, 22-30, for possible relationship. VMB 0829

**SWM, 31**
5'7", 175lbs., blue-eyed blond, light smoker, enjoys all sports, movies, etc. Seeking sincere, nice S/DW/HF, 25+, friendship, possible relationship. VMB 5808

**Fun-loving SWM, 34**
Enjoys all outdoor activities, movies, car shows, fishing, camping, music and reading. Seeking S/DW/HF, 30-45, for serious relationship. VMB 2500

**DBF, 44**
Sound mind, well-adjusted person, enjoys traveling, movies. Seeking S/DM, 44-50, with similar interests, for possible relationship. VMB 0294

**Red-headed stranger**
DWF, 37, 5'7", mother of two, smoker, nondrinker. Enjoys country dancing, gardening, reading. Seeks S/DWM, for friendship. VMB 7066

**DWM, 61**
Retired, financially independent, humorous, enjoys dining out, movies, travel, homelife. Seeking companionship with divorced or widowed WF, same interests. VMB 4122

**DWF, 47**
5'5", green-eyed, enjoys movies, outdoors, quiet times. Seeking down-to-earth, honest S/DWM, 35-55, companionship, possible relationship. VMB 7840

**SWF, 24**
Attractive, slim, energetic, mother of two, with zest for living. Seeks sincere, monogamous, financially secure, nonsmoking, drug-free WM, 24-30. VMB 0220

**Party doll**
SWF, 45, desires love with someone special, nonsmoking SWM, good conversationalist, 30-50, enjoys country music, romantic evenings, endless possibilities. VMB 0971

**Middle-aged**
Loving, caring DWCM, 61. Seeks young, trim, attractive WCF, with no children, for best friend and hopefully wife. VMB 4980

**DWCF, 39**
"I Crossed My Heart". Attractive, petite, honest, sensible, love filled. Missing a special ingredient S/DWCM. Dreams do come true. VMB 7964

**SWM, 40's**
5'8", muscular build. Seeking slender, attractive woman, 28-45, who likes motorcycles, hunting, fishing, having fun. VMB 0603

**Thoughtful**
DWCM, enjoys travel, skiing, hiking, cooking, mysteries, romantic comedies. Seeking attractive, intelligent S/DWF, 30-40, nonsmoker, nondrinker, for friendship. VMB 6768

**SWM, 30**
Dishwater blond hair, blue eyes, enjoys sports, swimming, barbecues, movies. Seeking S/DWF, 20-35, with similar interests. VMB 1060

**Very attractive**
DBF, 25, nondrinker, drug-free, nonsmoker, outgoing, enjoys exercise, dancing, talking. Seeking honest, attractive S/DM, for serious relationship. VMB 4527

**Attractive blonde**
Widowed WF, 54, 5'6", trim, enjoys country life, dancing. Seeking nonsmoking S/DWM, 50-65, to waltz across Texas, friendship, relationship. VMB 7987

**SWM, 34**
6ft., 160lbs., professional, financially independent, athletic, enjoys movies, outdoor activities, traveling. Seeking S/DWF, 28+, for friendship, relationship. VMB 1505

**Tall, active DWF**
50's, medium build, outgoing, people person. Seeks tall, professional, well-rounded DWM, for dancing, travel, movies, dining out. VMB 4559

**Blue-eyed SWF, 25**
Brown hair, RN, sincere, honest, independent. Seeking honest, good humored S/DWM, 23-35, for friendship, possible relationship. VMB 5619

**A real cowboy**
DWM, financially secure, dark hair, dark eyes. Seeking S/DWF, 28-40, who enjoys western dancing, sports, friendship, possible relationship. VMB 2506

**Attractive, professional**
DWF, 40's, slender, blonde hair, caring, sincere, enjoys life. Seeks professional, confident, understanding, caring DWM, 40-50, who loves children. VMB 4271

**DWM, 34**
Tall, slim, neat, clean-cut, nonsmoker, nondrinker, drug-free, no dependents. Seeking S/DWF, for serious relationship. VMB 2846

**DWF, 39**
Long black-haired, hazel-eyed, 5'1", full-figured, dark complexion. Enjoys country dancing, movies, quiet evenings. Seeks sincere, honest man, possible relationship. VMB 3657

**Easygoing DWF, 32**
Blonde, aqua-eyed, enjoys sports, movies, parks, animals, night life, rock, alternative music. Seeking S/DWM, 20-35, for friendship, relationship. VMB 4348

**DWM, 44, 5'11"**
Mr. Nice seeking Miss. Right. Enjoys music, movies, outdoors. Desires S/DW/HF, age unimportant, nonsmoker, sense of humor. VMB 2314

**Nubian queen**
Full-figured SBF, 28, mother of two, enjoys family outings, quiet times, music. Seeking S/DBM, 29-39, honest, no game players. VMB 7015

**SBF, 26**
5'7" 145lbs., mom, nonsmoker, nondrinker, romantic, enjoys cooking. Seeks attractive S/DWM, 30-40, 6ft.+, for long-term relationship. VMB 5711

**DWM, 31**
Financially secure, two children, enjoys dancing, sports, movies, cooking. Seeking S/DWF, honest, outgoing, active, for possible long-term relationship. VMB 2691

**DWM, 38**
5'7", 160lbs., single parent, two children. Likes football, softball, bowling, fishing. Seeking sincere WF, 34-42, for possible relationship. VMB 0169

**Second hand heart**
Seeking slender, attractive, honest S/DW/HCF, 25-38. DWCM, 39, enjoys sports, outdoors, hunting, gardening, looking for friendship, more. VMB 1185

**Looking for mentor**
In lessons of love. SWM, 31, tall, slim, handsome. Seeks slim, attractive, professional, health conscious female, serious.

**DWM**
Retired, financially secure, enjoys fishing, bowling, travel, movies, dining. Tired of doing things alone. Seeking companionship, relationship with S/DWF, 45-60. VMB 2149

**Abbreviations**
[M]-Male [F]-Female [S]-Single [D]-Divorced [C]-Christian [J]-Jewish [B]-Black [H]-Hispanic [W]-White [A]-Asian [NA]-Native American [NR]-Non Religious [VMB]-Voice Mailbox

CUSTOMER SERVICE: If you have a question about our service, please call us toll free at 1-800-836-0557 ext. 326 and we will be happy to help you.

Midland Reporter-Telegram

The Midland Reporter-Telegram Personals are run for the purpose of introducing non-married individuals of the opposite sex to one another. You must be at least 18 years old. No advertisement or voice greeting will be allowed that does not fit this guideline or is sexual, suggestive or offensive to the public. We reserve the right to edit copy. We suggest that first meetings always be arranged in public places. People who place or respond to personal ads do so at their own risk. The Midland Reporter-Telegram Personals follow the code of responsibility of the National Association for Information Services and are a special service of *The Midland Reporter-Telegram News*. For more information call 1-800-836-0557, ext. 326.

9-6-94 #326


CONSUMER EDUCATION

For home delivery, call 688-2700 Midland Reporter-Telegram



No construction experience needed!
Be a Habitat hero!
Join the hundreds of Habitat for Humanity volunteers fighting tooth and nail to help hard-working families build and own their own homes. All days available.
686-8877



WHAT ARE MY RIGHTS?
DO I NEED A LAWYER?
WHAT HAPPENS IF I'M SUED?
The CITYLINE LEGAL GUIDE 560-2400
When you're threatened with legal action, or if you just need basic legal information, you know who to call ...

| | |
|---|---|
| What is Bankruptcy? | 8401 |
| What is a Subpoena? | 8403 |
| Fighting a traffic ticket | 8404 |
| The Rights of Juveniles | 8405 |
| What if I'm Arrested? | 8406 |
| Bail | 8407 |
| Injuries at work | 8410 |
| Protection from spouse abuse | 8417 |
| Payment of child support | 8418 |
| Marital/separation property | 8420 |
| Facts about divorce | 8422 |
| Liability insurance | 8424 |
| Personal injury | 8425 |
| Protection in an auto accident | 8426 |
| What is a will? | 8429 |
| Rights & duties of landlords | 8440 |
| Rights & duties of tenants | 8441 |

CITYLINE The Talk of the Town


## 200 Automobiles Domestic


1992 OLDSMOBILE CUTLASS SUPREME
4 door, S model, air, power, tilt, cruise, power, left in immaculate condition, medium gray, Call Wayne Weston
$9950 +T.T.&L.
Friendly PONTIAC-CHRYSLER-PLYMOUTH 3705 W. WALL 684-7101 520-2122


ROGERS FORD Sales & Service 4200 W. Wall 694-8801

BERG MOTOR COMPANY OLDS, CAD, GMC For Full Sales & Service 3205 W. WALL 694-7741

PONTIAC 1986 Parisienne. 4 door, V8, good condition, nonsmoker. $2,800. 683-6509.

FORD 1989 Taurus SHO. Low mileage, factory warranty, new tires. $7,995. 570-1135.

OLDSMOBILE 1980 Cutlass. Runs good, air, automatic, 2 door. $700. Call 699-6790.

CHEVROLET 1985 Corvette. Black, removable hardtop, automatic, Delco-Bose sound system. $9,825. 699-3050.

BUICK 1989 LeSabre. Perfect condition! Very nice! Loaded, AM/ FM cassette, new tires. $7,650. 683-5636.

FORD 1992 Taurus GL. 34,000 miles, below blue book. $9,750. 694-1993.

CHRYSLER 1964 Imperial. Fully loaded, original. Ford 1991 Crown Victoria, fully loaded. Ford 1983 pickup. Call 685-7070 office, mobile 553-4111.

LINCOLN 1993 Towncar-Cartier. Immaculate, non-smoker, pearl white with gray leather, loaded with CD changer, 31K miles. $28,500. 694-6677 after 6 pm.

CHEVY 1978 El Camino-350. New paint, runs good. $1,400. 699-0951.

CHEVROLET 1982 CORVETTE Limited Edition. New paint, new tires, alarm system, new sound system, low mileage. $11,000. 520-8317.

BUYING & Hauling unwanted junk cars & trucks. Call Jim, 683-0812.

GEO 1993 Prism LS1. Power, air, automatic, low mileage. $10,500. 520-8455, 366-3324, 3727 Oakridge, Odessa.

FORD 1993 Thunderbird Super Coupe. Loaded, automatic, CD player, black with gray leather interior, 14,000 miles. 688-4166.

CADILLAC 1983 Fleetwood Brougham, excellent condition, fully loaded, 77K miles. $3,495. 699-4764.

OLDSMOBILE 1991 88 Royale Sedan. Must sell! Air, tilt, cruise, AM/ FM cassette. Clean, great shape! 570-0770.

PONTIAC 1989 LeMans LE. 4 cylinder, 63K miles, AM/ FM tape, great gas mileage, very clean, $3,300. 689-6813/ 561-6657.

GEO 1994 Prizm. 4 door, dual air bags, AM/FM stereo cassette, 2,800 miles. $12,500. Call 684-0527.

DODGE 1987 600. 4 door, 4 cylinder, automatic, air, 69K miles. $2,950. 520-7631.

CHRYSLER 1985 Laser. Air conditioning, stereo, hatchback. Good condition. $1,500. 520-0912.


1991 FORD ESCORT PONY
2 door, air, power, platinum color, 5 speed, excellent condition, Call Phillip Buchli
$3950 +T.T.&L.
Friendly PONTIAC-CHRYSLER-PLYMOUTH 3705 W. WALL 684-7101 520-2122



1990 BUICK LESABRE
Custom 4 door, air, power, tilt, cruise, extra nice, new tires, dark blue color, Call Charlie Sprayberry
$7950 +T.T.&L.
Friendly PONTIAC-CHRYSLER-PLYMOUTH 3705 W. WALL 684-7101 520-2122


BUICK 1992 Regal. Custom loaded still has warranty. Silver with blue interior. 39,000 miles. Excellent condition. below book $10,700. 694-0923.

PONTIAC 1992 Sunbird. White with blue interior, 50,000 miles. One owner. Good school car. $8,000. 520-5825.

OLDSMOBILE 1989 Delta 88. 4 door, all power & air. Excellent condition. 100,000 miles. $4,000. Garden City, 397-2385.


FLEET LIQUIDATION!
(5) 93 CIERA'S FULLY LOADED PRICED TO SELL STARTING AT $10,995
HURRY FOR BEST SELECTION
National Car Rentals
Fleet Clearance Center Midland Intl. Airport 209 Pilot Road 915-563-4412 1 Blk. West of Channel 2 TV Tower



FLEET LIQUIDATION!
(4) 93 CHEVROLET CORSICA'S V6 AND EQUIPPED PRICED TO SELL AT $9495
HURRY FOR BEST SELECTION
National Car Rentals
Fleet Clearance Center Midland Intl. Airport 209 Pilot Road 915-563-4412 1 Blk. West of Channel 2 TV Tower


MUSTANG 1989 Convertible, 41,000 miles, good condition, needs new top. $6,500. 367-8016 after 5 pm.

OLDSMOBILE 1981 Regency. $600. Needs some work. Call Susan at 694-0606.

CADILLAC 1988 Biarritz. Excellent condition. 101K miles. Call 682-6633 between 8-5. $6,500.

CHEVROLET 1963 Corvair. $3,000. Runs good. 697-1668.


1991 MAXIMA 4 DOOR
Sun roof, GXE air, power, 5 speed, great condition, light blue color, Call John Davis
$12,950 +T.T.&L.
Friendly PONTIAC-CHRYSLER-PLYMOUTH 3705 W. WALL 684-7101 520-2122



1990 PONTIAC SUNBIRD LE
Coupe, 5 speed, factory air, am/fm, white car, gray interior, Call Jeff Ward
$3950 +T.T.&L.
Friendly PONTIAC-CHRYSLER-PLYMOUTH 3705 W. WALL 684-7101 520-2122


CHEVROLET 1989 Camaro. Rally Super Sport, 5 speed V6, black & gray. $4,500. 683-4642.

BUICK 1986 Park Avenue. Clean, 142K miles, good condition. 694-8189, 697-1906.

OLDSMOBILE 1981 Delta 88 Royale. Good condition. Call 697-9967 after 6 pm.

LINCOLN 1986 Towncar. Good condition. Call 366-9643.

JEEP 1993 Grand Cherokee Laredo. Luxury package, excellent condition. 366-9643.

CHEVROLET 1984 Caprice. 9 passenger station wagon, auto, power, air, runs and drives great. high mileage. $2,100. 362-6944, 363-9522.

CHEVROLET 1977 Corvette. 82K miles, new paint. Excellent condition. #1327. 699-5825

FORD 1986 Mustang GT. Red, 5-speed, tinted windows, new transmission, new clutch and brakes, runs like new, looks great, must see! $4,800 or best offer. 699-0096.

BUICK 1989 Century, 4 door, V6, auto, air, nice dependable car. $3,950. 367-5573.

OLDSMOBILE 1986 Cutlass Calais. V6, auto, air, all power. $2,950. Call 367-5573.

PLYMOUTH 1992 Laser. Must sell due to divorce. Sporty red, fully loaded, excellent school car. $9,800. 520-3721 After 5:30.

FORD 1994 Mustang Convertible GT. White on white, loaded, leather, 5 speed, CD, security, warranty, 5,300 miles. $24,000. 684-4618 or 684-6278.


FLEET LIQUIDATION!
(4) 93 OLDSMOBILE ACHIEVAS LOTS OF EQUIPMENT PRICED TO SELL AT $10,495
HURRY FOR BEST SELECTION
National Car Rentals
Fleet Clearance Center Midland Intl. Airport 209 Pilot Road 915-563-4412 1 Blk. West of Channel 2 TV Tower


## Classic Cars

FORD 1965 Pony Mustang. Excellent condition. $6,500. Call 697-8585.

FORD 1967 1/2 Mustang. 95% restored. Can be seen Raindance Car Wash, Andrews Hwy, Midland. Real bargain.

FORD 1965 Mustang. Excellent condition. See at 2740 Verde, Odessa, 367-5192.

CHEVROLET 1976 Corvette L-82 Stingray. Numbers match. Rebuilt engine, new tires, good paint, intake, Crane cam. $7,500. 682-4891.

BUICK 1968 Skylark. Good condition, rebuilt engine (350 V8), automatic, $900. 689-6899.

FORD 1929 Model A. Excellent condition. Call 697-6716.

210 Automobiles Import | 210 Automobiles Import | 210 Automobiles Import | 200 Automobiles Domestic | 200 Automobiles Domestic | 200 Automobiles Domestic | 200 Automobiles Domestic | 200 Automobiles Domestic | 200 Automobiles Domestic

# 5.9% APR ON ALL 1994 BRONCHO BMW'S IN STOCK.

THE FEDERAL GOVERNMENT CONTINUES TO RAISE INTEREST RATES BUT BRONCHO BMW STILL OFFERS SPECIAL LOW 5.9% APR*

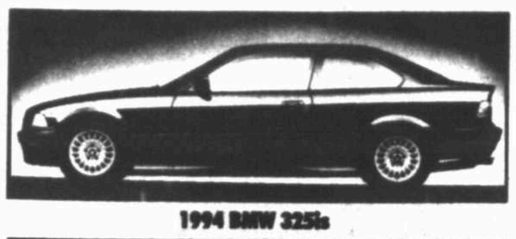

1994 BMW 325is

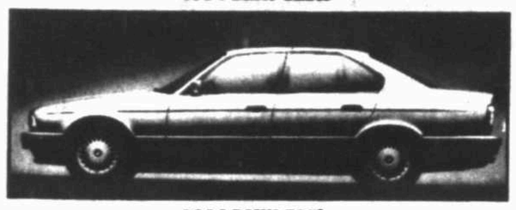

1994 BMW 525i

1994 BMW 740i

*5.9% APR for 66 mos. Must take delivery by 9-30-94. Excludes all convertibles.

"A DEALERSHIP YOU'D TELL YOUR BEST FRIEND TO SHOP!"

**BRONCHO BMW**

2346 EAST 8TH /SALES HOTLINE 335-5911

# MUST MOVE ALL 94'S!

SAVINGS BLOWOUT

Better Hurry For Best Selections

## TAKE ADVANTAGE OF THESE GREAT SAVINGS TODAY!

### 1994 GEO Metro

$144.00 Mo. Stk. #94-415

Finance $7,118.65 at 7.9APR for 60 mos.
$500 down, plus TT&L, total of pmts. $8,640

### 1994 Corsica

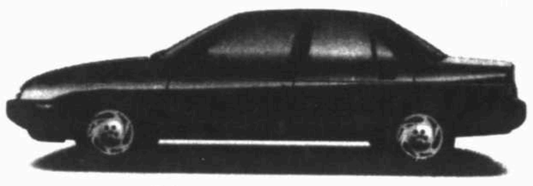

$238.57 Mo. Stk. #94-415

Amt. Financed $12,348. $500 down + TT&L
36 mos. Smartbuy 9.5 APR, Balance $6,747.20

### 94 Extended Cab P.U.

GM The GM Card — ACCELERATED EARNINGS NETWORK 10% Up to On Parts & Service *Excluding Body Shop Repairs

MUST MOVE AT $15,995+TT&L Stk. #946026

4.3 Vortec V-6 5 speed transmission custom cloth interior A/C.

### 1994 Conversion Van

4.8% Available

MUST MOVE AT $27,605+TT&L Stk. #945198

- 3/4 Ton Chasis
- Custom Cloth interior
- TV & VCR
- UCI Conversion

### 1994 Lumina APV

MUST MOVE AT $18,499 +TT&L Stk. #948007

3.1 V6 Automatic transmission A/C, Tilt Steering, Keyless remote.

### 1994 Preditor Sportside

MUST MOVE AT $17,999 +TT&L Stk. #947006

- 4.3L Vortex V-6
- A/C
- Automatic Transmission
- UCI Conversion

Come See Our Display At Septemberfest

**Jack Sherman**
BUICK CHEVROLET mazda GEO
MIDLAND, TEXAS
CUSTOMER SATISFACTION...FIRST
694-9601 4100 W. WALL 520-0156

We Do Things Your Way Everyday!

1972 GMC BUS. Detroit motor, diesel. Good condition, runs good. Overhauled, 3000 miles. $7,500. Call 685-3929. See at 703 S. Benton.

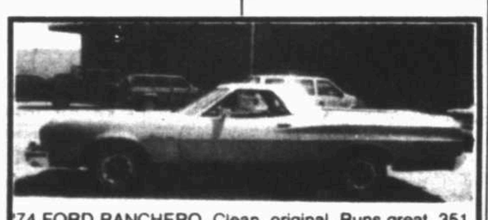

'74 FORD RANCHERO. Clean, original. Runs great. 351, automatic, air conditioning, power steering & brakes, air shocks, hitch. $1,850 or best cash offer. 689-0932.

COLLECTABLE LIL RED EXPRESS TRUCK 1979. Loaded. New Michelin tires. 74,000 miles. Runs great. $10,750. 317 Tanglewood, Midland. (915) 694-6156.

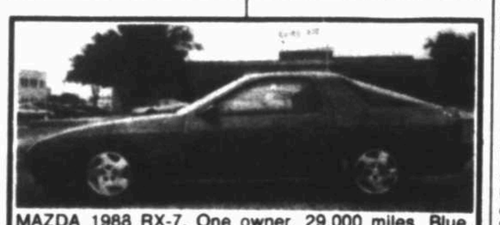

MAZDA 1988 RX-7. One owner. 29,000 miles. Blue. automatic, CD cassette, sunroof, alarm, leather seats. Excellent condition. $11,500. 683-8390.

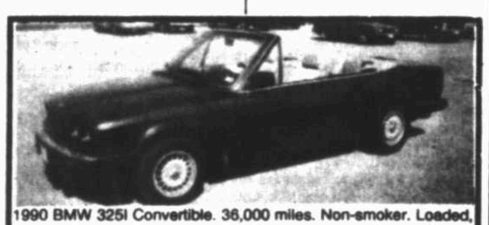

1990 BMW 325I Convertible. 36,000 miles. Non-smoker. Loaded, alarm, elect. seat heaters-seats-windows, power mirrors. Always garaged. Exc. cond. Serious inquiries only. 699-1488.

TOYOTA 1982 Celica GT. Runs great. AM FM cassette, tilt, cruise, 5 speed, air conditioning, power steering, power brakes, alloy wheels. Great school car. 682-4802.

MAZDA 1994 626, fully loaded, 5 speed, sunroof. Must Sell! 520-5004 please leave message.

VOLKSWAGEN 1973 Super Beetle. Good condition. $2,800. 683-6509.

BMW 1980 320. Gray with blue leather upholstry, new tires. Runs great. Good condition. Call 694-8069.

HONDA 1991 Accord LX. 42,000 miles, warranty to 100,000, 4 door, excellent condition. $12,000. 520-6521.

MERCEDES 1985 380SL. Silver, 58,000 miles. 563-2637. Monday thru Friday, 8 to 5.

HONDA 1983 Accord DX. Very, very good condition! New transmission & tires, great stereo! 697-4307.

ISUZU 1991 Amigo. Low mileage, excellent condition. Call 683-2413 or if no answer call 570-1131.

BMW 1974 Tii. 2 door, low mileage, like new. Classic Sports Car. Call 550-4335.

HONDA 1980 Accord. Current tags & inspection. A/ C. Good tires. Runs good. $1,500 O.B.O. 694-1715. 684-6665.

VOLVO 1983 760 GLE. Primo body, near perfect interior, all options, motor needs minor repairs. A classic car for $1,750. 686-0547.

HYUNDAI 1988 Excel. 4 door, 85K miles. $3,150. 520-7631.

MERCEDES 1976 450SL. Completely restored, pearl black, palomino interior. 368-7558, leave message. Serious inquiries only.

HONDA 1985 Prelude Si. 5 speed, air, stereo, sunroof, loaded, red with tinted windows, new battery, runs great. $3,200. 550-6000.

TOYOTA 1992 Camry. 4 door, automatic, cruise, electric doors, AM/ FM CD, one owner, 46,000 miles. Excellent condition. $14,250. 697-4525.

DOTSON NISSAN INC.
We Buy Used Cars
Parts ★ Services ★ Sales
3917 W. Wall, Midland
694-9558

BRONCHO BMW
Sales AND Service
2346 E. 8th, ODESSA
335-5911

210 Automobiles Import

TOYOTA 1977 Corona Station Wagon. Good work or school car. $750. 3505 W. Michigan. 520-7830.

210 Automobiles Import

MITSUBISHI 1992 Eclipse GS. Sunroof, cruise control, tinted windows, new tires, custom wheels. 563-0438, 1-728-8879.

210 Automobiles Import

MERCEDES 1980 450SEL. All power, new tires, new paint, low miles. $8,750 negotiable. 558-2531.

210 Automobiles Import

MERCEDES 1976 280S Sedan. Silver. New air conditioning system. New tires. Excellent condition. 682-4108.

210 Automobiles Import

VOLKSWAGEN 1970 Superbeetle. Excellent condition. New engine, new paint, second owner. $1,895 o.b.o. 687-2075.

210 Automobiles Import

TOYOTA 1992 Landcruiser. Landed with all options. Moon roof, CD player, 39,000 miles. $27,000. 362-6944, 363-9522.

MERCEDES 1985 Roadster 500 SL. Both tops, MB, chrome wheels, lip molding, 60,000 actual miles. $18,500. 362-6944, 363-9522.

MITSUBISHI SALES & SERVICE
BERG MOTOR COMPANY
3205 W. WALL 694-7741

LITTLEFIELD Automotive
"Best Complete Service for Imported Autos" 1810 W. Front, Midland. 683-8611.

J.B.M

Another satisfied Midland Reporter-Telegram Classified Customer says:
"I got GREAT results when I advertised my Volvo in the Classifieds!"
J.B.M. sold his Volvo soon after placing an ad in the MRT! Call the Classified Department of the Midland Reporter-Telegram at 682-6222 and place your ad today!
¡Classified Can!

VOLKSWAGON 1964 Beetle, $850. Call 367-6747.

220 Trucks & Vans

FORD 1991 F150 Half Ton pickup. Call 550-4335.

1993 PLYMOUTH Grand Voyager. Excellent condition. 20,000 miles, warranty thru 5/98. Fully loaded. Cost $21,600 new, asking $17,500. Call 697-8332.

1991 CORVETTE CONVERTIBLE. White with tan top. 6-speed, CD, Gold Bose stereo, leather. 27,000 miles. Excellent condition. $27,900. 687-6250.

1992 DODGE CARIVAN SE. 39,000 miles. 7/70 warranty. Full power, airbag, integrated child seats, 7 passenger. See at 1407 Douglas. $12,950. 684-7702, 685-1285.

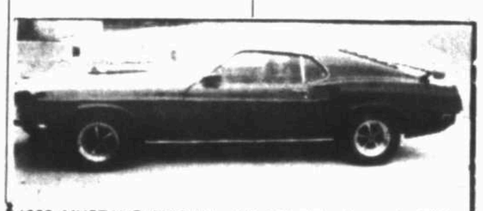

1969 MUSTANG MACH I. 428 Cobrajet, 4-speed, 3.91's, Magnums, Goodyear Eagles, deluxe interior, power steering, disc brakes, clock, tach. Runs strong. $9,800. 362-4906.

1985 TOYOTA CELICA. Only 70,000 miles. Excellent condition. Book value $4,725. Make an offer. Call 694-0721

1987 MAZDA 323 DX HATCHBACK. Only 47,000 miles. Original owner. Excellent condition. 5-speed, am/fm cassette, professionally rustproofed. $4,100. Please call 697-2790.

1993 FORD F-150 XL. Long, wide. V-8., automatic, air, AM/FM. 66K miles. Tool box, bed liner. Clean. $10,750 or best offer. Evenings Charlie 520-4348; Leonard 682-5629.

GREAT FOR MIDDLE AGE CRISIS OR STUDENT! 1989 LaBaron GT Convertible. 4 cylinder turbo. Leather. 47,000 miles. $8,500 or best offer. 684-9044.

1992 VOLKSWAGEN CABRIOLET. Triple black. 5-speed, all power & air, leather interior, factory CD. One owner, non-smoker. 17,000 miles. $14,500. 682-0809.

1990 GRAND AM. Quad-4, automatic, all power, cellular phone. $7200. View 3525 Andrews Hwy., 694-3000, M-F 8-5, Mike. 683-4307 evenings & weekends.

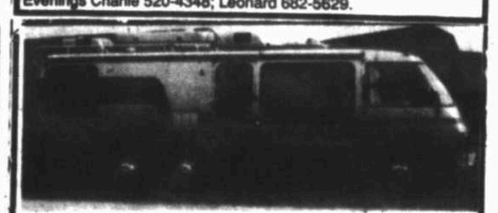

GMC 1975 PALM BEACH. 455V-8, Imron paint. Michelins, new air bags, Zip Dee awning, new hubs, AM/FM cassette. 62,000 miles. $29,000. 915-685-6039.

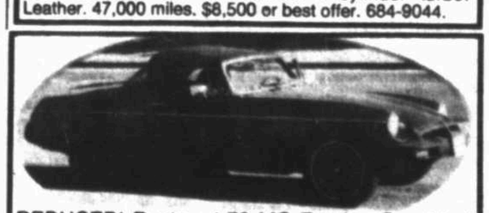

REDUCED! Restored 78 MG Touring Car. Ideal for pulling behind a motorhome. Collector's dream. $4,500. Call 694-4338.

200 Automobiles Domestic

# BUDGET CAR SALES

*"Your New Car Alternative"*

- ALL Low Mileage
- ALL Still in Factory Warranty

OVER 100 Cars Available

| | |
|---|---|
| Grand Am | Camry's |
| Olds Ciera | Corollas |
| Grand Marquis | Altima |
| Taurus | Sentra |

*WE WILL TAKE YOUR CAR ON TRADE. AND WE HAVE BANK RATE FINANCING AVAILABLE.*

**BUDGET RENT-A-CAR**
2700 La Force Blvd.
Midland International Airport
563-1352

# What's It Gonna Take?

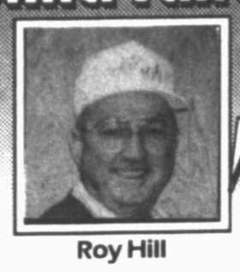

Roy Hill

**My Special This Week**

**93 Ford Explorer XLT**
Black, 4-Door, XLT Package, Plenty of Pep, Style & Room.
**$19,500**

Berg Texas

3205-3403 W. Wall - Midland, Texas
694-7741 563-1479 1-800-585-0581

# $94 OVER INVOICE

Every '94 car, truck and van in stock is $94 over invoice.

**VILLAGE**
Lincoln • Mercury • Dodge • Hyundai
3915 W. Wall Midland, Texas
697-3115 • 563-1348

Rebates assigned to Dealer. File Photos. Factory Invoice may not be actual Dealer cost.

220 Trucks & Vans

CHEVROLET 1979 Suburban. 3/4 Ton, A/ C. Good condition. Green and white. $2,000. 694-2019.

FORD 1981 F100. Short, narrow bed. See between 500 & 600 block George St. $1,650 or best offer. 683-8383.

FORD 1980 1 Ton Welding Truck with Lincoln Arc Welder. Work bed, tool boxes, gin poles and winch. Ready to go on a job. Call 550-4335.

FORD 1985 Lariat XLT Extended Cab. 70K miles, new tires, Alpine stereo. $5,500. Call 520-8041.

FORD 1990 Aerostar XLT. Extended van. Quad captains chairs, loaded, clean, one owner. $9,450. 684-4314.

CHEVROLET 1981 Pickup. V8 305, automatic, a/ c, cruise, wholesale price. 682-8028.

FORD 1989 F150 Supercab Longbed. Headache rack, tool box, bed mat, new tires. Maintenance records. $8,000. 570-8601.

CHEVROLET 1988 Silverado 1/2 Ton. High mileage, new 350. Very Sharp! $6,750 #1328. 699-5825.

FORD 1990 F150. 6 Cylinder, automatic. $7,200 or best offer. Call 520-0407 or 520-0113.

FORD 1979 Courier (Mazda). Runs good, air, $1,750. 3002 Sentinel.

OLDSMOBILE 1990 Silhouette, silver with leather interior. $8,900. 368-7758.

GMC 1992 Jimmy. 4 door, red. 684-7458 after 5 pm.

JEEP 1979 Wagoneer. Runs great, 4 wheel drive, A/ C, perfect for hunting. $1,800. 607 S. Big Spring or call 697-7809 after 5.

GMC 1989 Jimmy. Red, 79,000 miles. Excellent condition. $6,800. 694-8545.

CHEVROLET 1990 G20 Van. Air, tilt, cruise, new tires. $5,500. Must sell. 520-4857.

FORD 1950 pickup. Runs, custom bumpers, bucket seats. Extras. $2,100. Call 520-4857.

FORD 1964 Pickup. New engine. Call L.T. 682-5248, 8 am-6 pm.

DODGE 1984 150. V8-318 engine, 1 owner, runs good. Nonsmoker. $2,750. 683-6509.

FORD 1993 Ranger XLT pickup. 5 speed, 12K, in warranty, V6. $10,300. 699-4009.

★ DODGE 1991 Grand Caravan; loaded, white, perfect condition, 43K miles, captains chairs. $13,300. Call 697-6752.

**1992 CHEVROLET 1/2 TON PICKUP**
Extended cab, travel time, conversion package, white, red interior 350 engine, air, power, completely loaded. Call Andy Cardoza Was $28,500
**$17,950** +T.T.&L.
Friendly
PONTIAC-CHRYSLER-PLYMOUTH
3705 W. WALL
684-7101 520-2122

DODGE 1984 Marksman Pickup. With camper shell and furniture. Like new! $3,500. 683-4642.

CHEVROLET 1992 Suburban, 4 X 4, Silverado package. Excellent condition. 366-9843.

CHEVROLET 1981 1/2 ton pickup. Auto, power, air, new paint, engine and transmission, very nice. Must see. $4,750. 362-6944, 363-9522.

CHEVROLET 1984 Custom LWB pickup. Automatic transmission, cold air. $2,250 or best offer. MAZDA 1979 RX7, 5 speed transmission, $650 or best offer. Call 687-8839 or 332-2262.

2 1991 FORD Explorers. Excellent condition loaded. 697-8171.

CHEVROLET 1988 Half Ton Pickup. Excellent condition. $3,500. Please call 563-1266.

FORD 1992 Explorer. 43,000 miles, LX package, loaded, remote entry, like new. $13,950. 520-4714.

PLYMOUTH 1975 Voyager Extended Cargo Van. New sticker. Very good condition! Great for hauling, towing, good work van! $1,100. 689-6002.

CHEVROLET 1969 pickup. 350, standard transmission on column, runs good but clutch is out. $600 or best offer. 697-9919.

GMC 1984 S-15 Extended Cab. A/ C, V6, automatic, custom wheels, paint, runs great, sharp. $4,300. 570-6723.

FORD 1992 150 Super Cab. Cellular phone. 697-8171.

GMC 1992 Suburban SLE. 44K highway miles, gray/ teal, very good condition. $21,000. 697-3402.

DODGE 1981 Ram pickup, slant 6 engine, air, good condition, with camper. $1,800. 366-4096.

CHEVROLET 1976 Suburban. $1,200. Good for work. Must see! 3508 Thomas, Midland.

220 Trucks & Vans

**1994 4X4 NISSAN EXTENDED CAB**
7700 miles, air, power, 4x4 automatic transmission, perfect condition, dark blue, sports package, Call Doyle Cassell
**$16,950** +T.T.&L.
Friendly
PONTIAC-CHRYSLER-PLYMOUTH
3705 W. WALL
684-7101 520-2122

CHEVROLET 1986 Silverado 3/4 Ton Crew Cab. 454 trailering special. Immaculate condition, 54K miles. Asking $12,000. Call 683-2318.

PLYMOUTH 1988 Grand Voyager LE. Loaded, brown/ wood grain. Great condition! $6,500. 697-7525.

JEEP 1977 DJ5, 6 cyl., camouflage, runs good. $1,400. 520-5633.

FORD 1985 F-150 Super Cab. 302 V8, power and air, cruise, grill guard, headache rack, toolbox, new tires. $3,950. 683-8383.

FORD 1976 Supercab. Lots of extras. $2,000 cash. Call 520-0656.

**1991 CHEVROLET ASTRO CONV. VAN**
Air, power, tilt, cruise, excellent condition, light blue color, Call Tony Maldonado.
**$11,950** +T.T.&L.
Friendly
PONTIAC-CHRYSLER-PLYMOUTH
3705 W. WALL
684-7101 520-2122

230 4-Wheel Drive Vehicles

CHEVY '69 short/ wide bed, 4x4, 4 speed. Excellent condition! $3,950. 687-5212.

JEEP 1993 Wrangler. Black with snow tiger seat covers. Chrome wheels, extra nice. Call 500-8116.

FORD 1988 Broncho XLT. Loaded, mostly highway miles. Desert Dueller Tires. $9,500. Please call 684-4314.

JEEP 1982 Wagoneer. 4 door, very dependable, great for hunting. $2,800. 699-5668.

GMC 1992 Suburban SLE. 38,000 miles, loaded. Must sell. 685-0522.

CHEVROLET 1988 Pick up 1/2 Ton Extended Cab. Silverado, V8, high mileage. $6,000 negotiable. 520-6047.

240 Motorcycles

MOTORCYCLE Repair. All brands. Dirt, street, and ATV's. Minor tune ups to major overhaul. 699-6224.

HONDA 1994 CR125. New top end, race ready. $3,300. Call Morris at 332-1288.

HONDA 1992 Night Hawk 250cc, under 4K miles. $1,950 or best offer. 520-7911 after 5.

1985 KAWASKI 600 Ninja. $1,650. Call 689-3603.

HONDA 1982 XL Dirt Bike. Street legal. New chains & tires, title, adult owned. $800. 694-8669.

1988 HONDA TRX 250R ATV, DG pipe, DG nerf bars, new top end. Extra tires & wheels. Very Fast! Many extra parts. $2,500. Call 694-5447.

YAMAHA 1986 Radian. Adult owner since new, immaculate condition, plexi-fairing. $1,495. 697-5505, leave message.

1983 YAMAHA 200 for sale. Good condition, runs good. $600. 550-9062.

1992 SUZUKI DR-350S. 1 year old, 1,250 miles, better than new, many extras. $2,750. 684-7046.

1985 KAWASKI KLR600. On/ Off road bike. Street legal. $1,200. 694-5048.

245 Trailers, Utility Trailers

TILT BED Trailer, 4x8, 12" wheels, 699-4764.

1994 UNITED Expressline enclosed trailer, 28' 108" wide body, 6' 6" inside height, beaver tail with ramp door, 4' side door. Pulled less than 5,000 miles! 267-2735, evenings.

TERRY'S Trailers, 1403 Garden City Hwy. Hitches, light wiring, trailer repairs. New and used trailers for sale. We also rent trailers. Truck and pickup rigging a specialty. 688-5198.

4' x 8' UTILITY trailer, $280. 16' Utility trailer $950. 684-4388/ 697-8209, leave message.

250 Recreational Vehicles

**BLAKELY RV COMPLEX**
1 Mile West of Warfield
On I-20 - 561-9551
TERRY & MALLARD TRAILERS
SOUTHWIND-FLAIR-TIOGA MOTORHOMES
*94 MODEL CLOSE OUT*
*95 MODELS ARRIVING*

NOMAD & Companion Travel Trailers and 5th Wheels Reduced Now! for slight hail damage. I-20 RV Sales, Grandview exit & I-20, Odessa. 333-6101.

1994 MODEL Close-out on Jayco travel trailers and 5th wheels. Prices start at $12,254. Jayco & Dutchman folding camper close out prices start at $3,432. LEE R.V., 5050 N. Chadbourne, San Angelo. 1-800-366-7275.

1981 PROWLER travel trailer. Self contained. $3,200. Call 684-8742.

TIOGA 1992 Special 21' Mini Motorhome. Roof air, microwave, VCR, large bathroom, fully self contained. Excellent condition. Sleeps 6. 13,000 miles. $3,000 under blue book. 686-8618.

1978 32' Executive Motorhome. Loaded. Everything works. A must see & drive. Only 46,000 miles. Price reduced to $13,500. Hanway Auctioneers. 6923 E. Hwy. 80. Odessa. 366-0018.

1973 24' WINNEBAGO. Excellent condition. New 4KW Onan. Runs & drives great. Only $4,950. Come by & test drive this one. Hanway Auctioneers. 6923 E. Hwy. 80. Odessa. 366-0018.

LIKE new 1993 32 foot fully self-contained, roll-out awning, washer, dryer, microwave, large air, gas/ electric hot water heater, cable ready and phone ready. Queen size walk-around bed, full size bath, tub and shower, large living area, showroom condition. $12,900. 561-8231.

FORD 1988 Super Cab. 3/4 ton pickup, 25,000 miles. Also, 27.5' Wilderness 5th wheel trailer, like new. Call 381-8056.

1982 ROCKWOOD foldout camper, sleeps six, refrigerated air, good condition. $1,850. 303 E. 13th or call 332-9248.

FORD 1970 Huntsman. 41K miles, sleeps 4-5, refrigerator, air conditioner, bathroom, kitchen, runs great. $5,000. Call 570-5560, leave message.

1973 21' JAYCO Travel Trailer. Clean. $1,650 or offer. Call 694-5312.

1975 STARCRAFT popup trailer. $850. Sleeps 6. Good condition. Call 684-4388/ 697-6209, leave message.

1988 HOLIDAY Imperial 33 foot motor hoe. 454 Chevy. Mor/ Ride, 25K miles, nonsmoker, no pets, one owner, garaged, TV, VCR, CB, food processor, window awnings, 2 roof air, 6.5 generator, Anniversary Model. Like new. 1702 E. Crescent Drive, Odessa.

260 Boats & Motors

COBALT 19' (1982) step through bow, new 350 Chevy, merc 260 outdrive, pull out cassette, Magnum trailer. A beautiful boat! $10,000. 694-0455-message.

15' FIBERGLASS King Fisher, 50 h.p. motor and trailer. $600. 570-0444 anytime.

1971 GLASSTRON with 85 Evinrude. Excellent condition. 108 hours total. New paint on trailer. Also skis and ropes. Must see! $2,900. 682-4396.

16 FOOT Sea Star tri-hull, walk through windshield. Dilly trailer. 115 hp Evinrude. Excellent condition. $2,500. Days 684-4475, nights 570-7375.

1988 JAVELIN 378 Bass boat. 18' With 150 H.P. Evinrude. Ready to go. $8,450. Hanway Auctioneers. 6923 E. Hwy. 80. Odessa. 366-0018.

17 FOOT Harris deck boat, outboard, Johnson 90 motor with trailer and cover. $2,850. 699-5668.

DEEP water 20' Center Console Arrowglass. 235 horse Evinrude motor, graph, 2 electric downriggers, Bimini top. Call 520-5640 or see 2309 Garden City Hwy.

12' ALUMINUM boat with trailer, wired with lights, $425. Call 550-5010.

280 Auto Services

ACCESS GOVERNMENT SEIZED VEHICLES
For as little as $200!!
MERCHANDISE
Also avail. at Huge Discounts
Ford, Jaguar, Chevy
Electronics & Furniture
1-800-573-4433
Ext. G0243

*Sell it in the Classifieds 682-6222*

290 Auto Parts & Accessories

REMANUFACTURED - ENGINES. Tune - ups, brakes, air conditioning, diagnostics. Ron's Engines, 685-1076 or 1-800-974-1076.

WANNA Boom?!! 2 KICKER 12's & 2 Fosgate 12's in carpeted box. Roadmaster 400 amp, 2 grills. All or none, $450. 689-0127, keep trying!

4 MCCLEAN Supercruisers. 13 x 7. $550. Only 11 months old. 687-1173.

310 General Help Wanted

DRIVERS: flatbed, new line-haul trucks with walk-in sleepers. Benefits, good pay. 800-749-1180.

SALON
HEAD TO TOE-Tired of being crowded? Large hair station for lease. Contact Linda or Betty 520-4477.

DRYWALL tapers needed for residential work. Call 685-0877.

*****AIRLINES*****
NOW HIRING ENTRY LEVEL
Customer service/ baggage handlers. Many other positions. Great pay/ benefits. Local or relocation. For applications and information call 1-510-796-9675 Ext. A286.

ELECTRICIAN
EXPERIENCED oil field and/ or industrial electrician. Salary DOE. Call for appointment, 756-2973.

RADIO
LOCAL radio station has openings for full and part time air talent. Only those with previous on air experience and air check need apply. Send tapes and resume to Mr. Lueger at P.O. Box 61147, Midland, Texas 79711.

PARTS COUNTER PERSON
Experienced counter person for truck dealership. Fringe benefits. E.O.E.
Send resume to:
**PARTS DEPT.**
P.O. Box 4937
Midland Texas 79704-4937

**PRINTERS HELPER**
Off-set press room helper. Some printing experience helpful. Entry level with opportunity for advancement. Call Mike at 694-7736.

MACHINE OPERATORS
MANUFACTURING company is now hiring individuals willing to work as Machine Operators (entry level position) effective immediately.
REQUIREMENTS:
High school diploma or GED
Speak English
Experience in operating machinery a plus but not necessary
Excellent opportunity, Competitive wages, and benefits provided.
Apply in person:
Automotive Industries, Inc.
Texas Plastics Division
South Industrial Loop
Midland, Texas 79704
915-684-4431
Equal Opportunity Employer

The Midland Reporter-Telegram has an opening on one of its few "Special Allowance" routes. This larger route receives a $25 check each Friday in addition to the regular monthly route profits. The route is in the Loop 250 and Midkiff area.

As with all newspaper distributorships, this opportunity requires a 7 day a week commitment (when you go out of town, you must arrange a substitute for yourself) and it is early morning work.

Newspaper distributorships provide great supplemental income for anyone willing to work early morning hours. These routes require a small deposit.

Apply in person or contact the Circulation Dept.
Midland Reporter-Telegram
201 E. Illinois Ave.
Midland

687-8807 Tonya Brandon

SALON
LEASE openings for Hairdressers. Newly decorated salon, under new ownership. Call 694-8869 or 683-7268 for interview.

CAKE Decorator. Looking for someone who is dependable & reliable needing a long term position. Full time hours, experience not necessary but preferred. Apply in person between 11-2:30 pm. Mon.-Fri. Baskin Robbins, 2101 W. Wadley.

TECHNICIAN
WANTED: Smith Meter Technician and Repairman for repair and maintenance of Liquid Smith Positive Displacement Meters, all brands of L.A.C.T. pumps and control valves, all shop work for 26 year established local company. Some experience required. All inquiries strictly confidential. Please contact ROBERT GRAY FOR APPOINTMENT. Linco-Electromatic, Inc. 915-561-9822, P.O. Box 4096, Midland, TX 79704.

BARTENDER
SHAKEY'S. Evening bartender. Full or part time. Will train. Apply in person, 2-5 pm, 3305 Andrews Highway.

TECHNICIAN
MR. Muffler Brake and Alignment Center is now accepting applications for ASE certified technicians. Apply at 2324 W. Wall, Midland.

RESTAURANT
Midland Country Club
Now hiring banquet and fine dining wait staff, bussers. Experience preferred. Apply Tuesday-Saturday, between 2-4 pm at 6101 N. Hwy 349, Midland.

RESTAURANT
MIDLAND COUNTRY CLUB is now hiring for Matre'D or Hostess. Fine dining service and management skills necessary. Apply Tuesday-Saturday between 2-4 pm, 6101 N. Hwy 349, Midland. EOE

RESTAURANT
**GARDENS RESTAURANT**
is now accepting applications for all positions.
Apply 2-4 pm Thursday
11 am-4 pm Friday
111 N. Colorado

OILFIELD
IMMEDIATE position open for experienced Solids and Pressure Control Equipment Service Representative. 24 hour call, truck provided. Hourly pay negotiable. Call 550-6802 for appointment.

RESTAURANT
DINO'S Pizza is now hiring. Apply in person 4322 Andrews Highway.

SERVICE AGENT needed. Must be at least 21, have a valid drivers license, good driving record. Nights and weekends required. Drug Screening Test required. Benefits offered: health & dental insurance, paid vacations, paid holidays. Apply at Advantage Rent-A-Car, Midland International Airport. No phone calls.

BARTENDER
RANCHLAND Hills Country Club is taking applications for an experienced bartender. Must be 21 or older, dependable and work well with people. Apply in person 1600 E. Wadley.

**YOUNGQUIST BROTHERS, INC.**
Drilling Contractor in South Florida needs experienced Tool Pusher, Roughneck, Driller, Derrick Hands, & Casing Cement Operator. Good pay with benefits.
A drug free workplace.
For more information call 800-378-1379 or send resume to:
**Youngquist Brothers, Inc.**
**15465 Pine Ridge Rd.,**
**Ft. Myers, FL 33908**

MUST FILL Position Soon. Eddins-Walcher Company in Midland, Texas is taking applications for Serviceman/ Truck Driver. Service work experience with gas stoves, furnaces and water heaters a plus. Must be at lease 21 years of age and willing to commit to long-term employment with reliable company. Benefits, paid vacation. Apply in person at 2813 Rankin Highway yard.

AVON - Earn Christmas money, full-time/ part-time. Verla, Independent Sales Rep. 520-0119

RESTAURANT
**PINOCCHIOS**
Now hiring Cooks, Cashiers and Drivers. Drivers must be 18 years or older. Current insurance and license. Drivers earn $8-$10 hourly. Cash is paid daily. Also hiring Gameroom Attendant-hourly pay plus bonus. If you want to work for one of the fastest growing pizza chains in West Texas, apply in person 2-5, 3303 N. Midkiff, San Miguel Square.

CARING Volunteers needed to teach parenting and communications skills to families. Training begins Sept 17th 6 pm. Call Parent Partners at 699-4262.

SERVICE SALES APPRENTICE TRAINEE POSITION
Farmer Brothers Company is now accepting applications for Service Sales Apprentice Trainee Position. Hourly. Apply in person at 2017 W. 7th St, Odessa, between the hours 9 am-11 am, 2 pm-4 pm Tuesday 9/13 through thursday 9/15/94. Valid Drivers license and good driving record required.
EOE

FEDERAL EMPLOYMENT - 16K to 36K per year, promotions & benefits after 90 days, 100's of entry level positions available. Call 1-800-549-2300 ext. 320.

**WELLHEAD EQUIPMENT**
Shop and Service-Salary commensurate with experience.
Also looking for trainee.
687-0516

DEMONSTRATORS needed to show Christmas & gift items. No initial investment. Call Judy at 1-800-753-8216.

SEISMIC
GECO-PRAKLA hiring jug hands & laborers. Apply at 2415 E. Hwy. 80, Midland.

CLERKS
FRIENDS Convenient Store now accepting applications at 3614 W. Wall for evening and midnight clerks. Applicants must have verifiable references and home phone. Applicants will be called and previous applicants need not apply.

HAIR Stylist-full time, part time. Guaranteed salary, paid vacation. Pick up application at The Hairline, 14 Meta Dr. (Village Shopping Center) 684-8451. 2101 N. Midland Dr. 697-7010.

MASONRY
NEED experienced brick layer. $14 an hour. Call Jack 559-7166.

★★★★★★★★★★★★★★★★
DATA COLLECTOR
**MARKET RESEARCH FIRM**
is looking for a permanent part time data collector. Must be detail minded, self-motivated, organized. Duties include use of hand held scanner to collect store data on weekly deadlines. Grocery retail experience preferred. Must have dependable transportation. Mileage reimbursement provided. Send resume with work and salary history to:
BOX J-13 c/o The Midland Reporter-Telegram, P.O. Box 1650, Midland, Texas 79702.
★★★★★★★★★★★★★★★★

RESUMES & COVER Letters Professionally Written, Free lance writing, fast service reasonable rates. 699-1919.

ASSISTANT Manager position available for dependable honest person, with experience, who enjoys meeting people. Competitive wages, with excellent work environment. Also part-time positions available. Please apply Famous Corn Dogs, Midland Park Mall, between 1-3.

CAMERA Operator, experienced needed part-time. Minimum wage. KOSA-TV Production Department, 1211 N. Whitaker, Odessa.

RESTAURANT
BURGER King, 710 Andrews Hwy., now hiring for day time and closing shifts. Apply in person between 2-5, Monday-Friday.

KWIK Kopy Printing needing printing experienced counter help. 910 Andrews Highway. See Dale.

RECEPTIONIST
IMMEDIATE Opening for receptionist for Great Expectations at Midland Park Mall. Apply in person between 10 am & 1 pm.

DRYCLEANER for busy dry cleaners. Experience a must. References. Apply at 2509 W. Illinois. 682-3832.

FRONT COUNTER help, part time for dry cleaners. Dependable person apply at 2509 W. Illinois. 682-3832.

CUSTOMER SERVICE
PART TIME Customer service person. Must have good phone personality and neat appearance. Must like working with public. Send resume to: BOX K-08 c/o The Midland Reporter-Telegram, P.O. Box 1650, Midland, Texas 79702.

OPEN HOLE Wireline operator needed. Competitive salary. Class B CDL required with Haz/ Mat certification. Open hole experience needed but not a requirement. Send resume to P.O. Box 60507, Midland, Texas 79711-0507.

RESTAURANT
NOW hiring WAITSTAFF. Established downtown restaurant needs skilled waitstaff willing to work hard for the best tips in town. Please apply in person at The Bar, 606 W. Missouri, between 8-10 am & 2-4 pm. No phone calls.

RETAIL SALES/ PART-TIME
**KELLY-MOORE PAINT CO.**
has an opening for a Part-Time Inside Sales person. Looking for a motivated individual, who enjoys working with people and has good communication skills. We offer flexible hours, competitive wages, paid vacation and the opportunity to work into a full-time position.
Prior retail experience helpful ...but not required. We will train qualified candidate. Apply in person: Contact
**Kevin Rodgers**
205 N. Midkiff. E.O.E. M/F.

RETAIL SALES
PART-TIME/WALLCOVERING
**KELLY MOORE PAINT CO.**
has an opening for a part-time inside sales wallcovering person. Looking for a motivated individual who enjoys working with people and has good communication and math skills. Previous work experience, preferably in sales, service oriented positions or interior decorating/ wallcovering sales. Hours must be flexible. Competitive starting salary and sales bonus.
Apply in person. No phone calls. Contact Store Manager:
**Kevin Rodgers,**
205 N. Midkiff. E.O.E. M/F.

GROUNDS Keeper needed. Pool certified. Apply in person only, 1003 S. Midkiff, Lexington Hotel Suites.

**SALES CREW MANAGER**
The Midland Reporter-Telegram has immediate openings for SALES MANAGEMENT oriented persons to contract for evening work 5:30 to 8:30 pm.
We offer an exiting sales program including recruitment, training and promotion for your sales force. Excellent commission income potential. An insured vehicle is required.
If interested call Mr. Gilbert Silva at 688-2700 or come by the Reporter-Telegram at 201 E. Illinois. (Circulation Dept.)

**INSERTERS NEEDED PART TIME**
The Midland Reporter-Telegram is now accepting applications for Inserters. This is a part time position and the shifts are varied. Work hours include evenings and weekends.
Apply In Person At:
The Midland Reporter-Telegram,
201 E. Illinois,

MAINTENANCE person needed. A/ C certified. Apply in person only, 1003 S. Midkiff, Lexington Hotel Suites.

AUDIT/ Front Desk position available. Experience preferred. Apply in person 1003 S. Midkiff, Lexington Hotel Suites.

PIANIST or Organist needed. Non-Salaried Position, but the rewards are out of this world. Contact Jerry Franks, Cuthbert Ave. Baptist Church, 687-5502.

DRIVERS
EXPERIENCED driver needed. CDL Class A license. Wholesale drilling mud. Inquire at 3002 W. Front.

ATTENDANT
EXPERIENCED service station attendant. Apply in person at 2301 W. Wadley.

★ TEACHERS
Midland Child Care Center now taking applications for teachers. Experience preferred. Apply in person. 3701 Andrews Hwy.

INDUSTRIAL
NOW TAKING Applications for painters/ abrasive blasters, carpenters, & carpenter helpers. Local and out of town work available. Good pay & benefits, including insurance & safety incentives. Apply in person at: 2301 Garden City Hwy., Midland, between 8 & 10 am. Pre-employment drug test required. EOE.

RESTAURANT
**W E N D Y' S**
Now accepting applications for employment. Apply in person on site, next to the new Wal-Mart, 9 am-5 pm, Monday thru Friday.
EEO
Paid For By Employer

RESTAURANT
LA BODEGA is now accepting applications for cocktail server/ bartender. Apply in person, 2700 N. Big Spring.

OPERATOR
TEMPORARY Assignment: 8:00 to 5:00 copy machine operator. Night and weekend shifts also available. Must be experienced. $5-$7.50/hr. Call David Scott, 683-3301 or come by Penny-Quick Printing, Village Shopping Center.

M & J SITTER Service. Immediate opening for elderly care sitter. Must have 1 year experience, reliable transportation, own phone and must be able to work any hours. Apply in person at 4500 W. Illinois Building 2 or call, 580-6523.

HAIRSTYLIST
3 OPERATORS needed for newly built beauty shop with natural lighting. Paid vacation after 1 year. Thelma's Beauty Shop, 500 S. Terrell. 684-7409/ 682-1288.

HOTEL
THE MIDLAND HOLIDAY INN is accepting applications for the following full-time positions,
★ Experienced Cook,
★ Maintenance Person,
★ Janitor.
These jobs include Weekend & Holiday work. We offer: Health insurance, paid vacations, & employee room discounts to all full time employees.
Apply in person at 4300 W. Wall.

1 HOUSEKEEPER, 1 laundry worker. Must be able to read and write English and have verifiable previous employment. Apply in person Rockwood Manor, 2000 N. Main.

GENERAL Clerk-Pawn Broker Trainee wanted. Must be personable, eager to learn and willing to work. Computer knowledge and typing a plus. Apply in person only at 3200 N. Big Spring, anytime.

DAY CARE
KINDER Care Learning Center is accepting applications for experienced child care teachers. Apply Monday thru Friday between 9 and 11 am at Kinder Care.

RECEPTIONIST
PERMIAN Basin Center for Battered Women has an opening for permanent part time receptionist to work 8 pm to 8 am, Saturday and Sunday nights each weekend. Call 683-1300 for an application.

APARTMENTS
POSITIONS AVAILABLE
Part-Time Porter and Leasing Person needed.
Apply at:
Courtyard Apartments
2300 N. A Street

HOUSEKEEPER/ Nanny. 8 am-5 pm Monday thru Friday. 1 full time child, 3 after school children. Housekeeping, laundry, errands, etc. Will withhold taxes from paycheck. Send job history and references to: P.O. Box 53, Midland, TX 79702.

TECHNICIAN
Part time technician for on-site repairs and maintenance of various electronic, electro-mechanical equipment and computer systems. Ability to troubleshoot and repair boards required. Call Judy at 1-800-545-4800.

MAID
NEED maid 3 days a week for large private home. Must have local references. Call 684-4238 for appointment.

DRIVERS
NEEDED experienced Transport Drivers. CDL license and drug testing required. Apply in person Monday thru Friday, 1 mile east of I-20 on the Garden City Hwy.

200 Automobiles Domestic

NISSAN SERVICE

# DOTSON NISSAN

GENUINE NISSAN PARTS

*Where Nissan Quality is Always Affordable*

*Pre-owned Automobiles*

**DOTSON NISSAN PRESENTS**
*Two Good Girls*

Smiley is a Shephard mix - she is about 8 months old and a real cutie. Bandit is a female Aussie Blue Heeler Cross - if you need a good girl either Smiley or Bandit will fill the bill - You don't find better pets than the Heinz 57 Breed. See them at...

**MIDLAND ANIMAL CONTROL**
**1200 N. Fairgrounds Rd.**
**PHONE 685-7420**
*(Time is limited please hurry)*
*Midland SPCA also adopts pets*
*15 Kerry Road*
*684-7562*

| | |
|---|---|
| 1994 Ford Escort LX Wagon | $11,495 |
| 1994 Mitsubishi Mighty Max, 6,533 miles | $9995 |
| 1994 Chevy Blazer V-6, 13,052 miles - Nice | $19,995 |
| 1993 Ford Conversion Van Extra nice, 10,226 Actual miles | $21,995 |
| 1993 Nissan Reg. Bed PU 34,647 miles | $8495 |
| 1993 Mercury Villager GS Rear air - Red | $19,995 |
| 1993 Ford F150 XLT Super Cab Extra Nice | $19,995 |
| 1993 Mercury Villager GS Van with rear air | $19,995 |
| 1992 Toyota Camry LE New Car Trade-in | $16,995 |
| 1992 Mercury Topaz GS 4 Dr., New car trade in | $8995 |
| 1992 Hyundai 4 Dr New car trade in | $7995 |
| 1992 Honda Civic New car trade in | $8995 |
| 1992 Ford Explorer XLT, 5 sp. New Car Trade-In | $15,995 |
| 1992 Isuzu Amigo 30,730 miles - new car trade in | $9,995 |
| 1992 GMC 1/2 Ton PU 5 Spd., SLX | $12,995 |
| 1992 Nissan Reg. Cab PU 32,591 Miles, REDUCED | $6995 |
| 1991 Chev. 1/2 Ton PU | $11,995 |
| 1991 Nissan King Cab PU New car trade in | $6995 |
| 1991 Nissan Maxima Black, GXE | $13,995 |
| 1991 Olds Cutlass Calais S Reduced | $7995 |
| 1991 Chevrolet Astro Van MARK III | $11,995 |
| 1990 Ford Thunderbird Trade-In | $8995 |
| 1988 Toyota Camry SW - Pretty car | $6995 |
| 1987 Ford Econoline Van | $9995 |
| 1988 Plymouth Voyager | $7995 |
| 1988 Chevrolet Suburban New car trade in | $9995 |
| 1986 Chevrolet Van New Car-Trade in | $8995 |

# DOTSON NISSAN

**3917 W. Wall, Midland • 694-9558/520-2603**

# LUXURY CARS
## AFFORDABLE PRICES
*Hurry....While Selection Last*

1994 Skylark Custom Sedan — B4-131

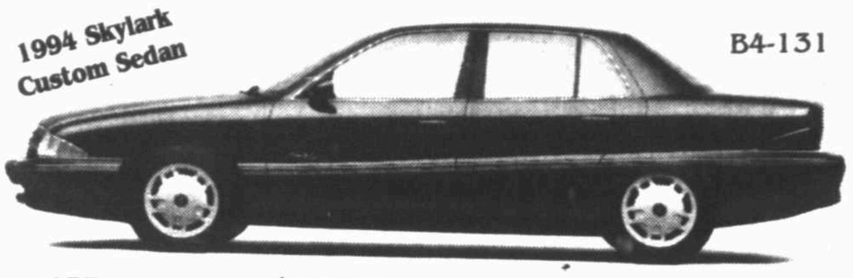

MSRP.....$17,291
Rebate.....-$750
J.S. Discount.....$1,542
Your Price $14,999 +TT&L

1994 Regal Custom Sedan — B4-164

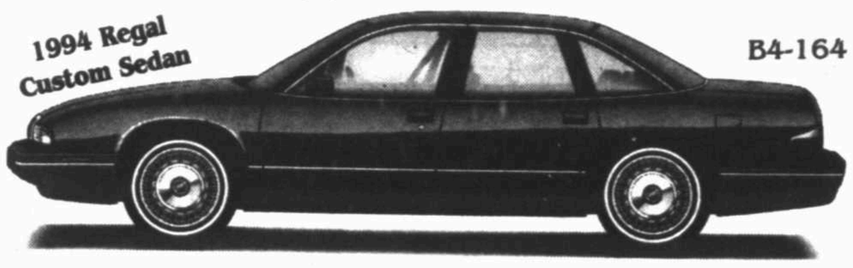

MSRP.....$19,295
J.S. Discount.....$1,300
Your Price $17,995 +TT&L

***Attention Buick Owner*** *with our owner appreciation incentive you can now receive a $300 incentive*

GM The GM Card — ACCELERATED EARNINGS NETWORK™ Up to 10% On Parts & Service* *Excluding Body Shop Repairs

**Jack Sherman BUICK**
MIDLAND, TEXAS
*CUSTOMER SATISFACTION...FIRST*
694-9601 4100 W. WALL 563-0214

310 General Help Wanted

# HAPPINESS IS
## AN EXTRA
## $350-$800 A MONTH!!!

As a Midland Reporter-Telegram distributor you're an independent contractor running your own small business. Depending on the size of the route(s) you can earn from $350 to $800 monthly, and in some cases, even more!

Actual delivery takes 1 - 2 hours Monday - Saturday, and 2 - 3 hours on Sunday, depending on the size of the route. Papers must be delivered by 6 a.m. on weekdays and 7 a.m. on weekends.

You'll need a valid driver's license, and a dependable vehicle. A modest cash bond is also required to get your small business started.

**For more information call the Circulation Department or apply in person**

**Midland Reporter-Telegram**
**201 E. Illinois**
**688-2700**

Pizza Hut.
PIZZA HUT, INC.
**NOW HIRING:**
**Management Trainees**
**Delivery Drivers, Waitstaff, Cooks & Order Taker**
**WE OFFER:**
- Flexible Work Schedules
- Free Meals
- Free Uniforms
- Pizza Hut Discount Card
- Twice Per Year Merit Reviews
- Discount Shopping Network
- Credit Union Membership
- Paid Vacation
- Medical Insurance Option
- Share Power (Pepsico Stocks)

If these benefits are important to you, talk to one of our managers at:

**427 Andrews Hwy**
**4320 Andrews Hwy**
**2200 West Wadley**
**4400 N. Midland Dr**

311 Medical Help Wanted

DOCTOR'S Assistant needed in doctor's office. Bring resume to 1300 W. Wall.

312 Professional Help Wanted

OPERATIONS Manager. Must have computer skills, inventory control background. Must be able to manage day to day operations of a business, be people oriented and get along with all employees. Must have experience with sucker rods and a working knowledge of the pump industry. Good pay! Good benefits! Send work history and salary requirements to BOX K-11 c/o The Midland Reporter-Telegram, P.O. Box 1650, Midland, Texas 79702.

REFERENCE Librarian. MLS (from ALA accredited). Benefit package. 40 Hours includes some evenings and Saturdays. $20,940 annual. Resume to Director, Midland County Public Library, 301 W. Missouri, Midland, 79701. 688-8991. FAX (915) 688-8996.

**STAFF ENGINEER**
Experienced in Production and Reservoir Engineering. Proficient with computers. Good people skills. Non-Smoker. Positions open in Midland due to company expansion. Send resumes only to:
**Engineering Manager**
**MICROBES, INC.**
**731 W. Wadley, O-130**
**Midland Texas 79705**

AUDITOR/ASSISTANT
EMPLOYMENT opportunity at ECISD for Internal Auditor/Assistant to Payroll Supervisor. Must have bachelor degree in accounting and two years experience in accounting/auditing, school district accounting/auditing experience preferred. Position will report to Director of Finance. Salary range DOE. Mail resume no later than September 9, 1994 to: Director of Human Resources, ECISD, Box 3912, Odessa, TX 79760 or apply in person at the Human Resources Department, ECISD, 802 N. Sam Houston, Odessa, Texas by 4:00 pm Friday, September 9, 1994. Equal opportunity Employer.

310 General Help Wanted

HAIRSTYLIST
**PRO SNIPS**
has immediate opening for hairstylists. Excellent pay and bonus plan. Apply in person at 1000 N. Midkiff.

KENNEL
WANTED full time kennel help. Heavy lifting, Sunday and holiday work required. Apply at 3400 N. Big Spring.

311 Medical Help Wanted

NURSES UNLIMITED INC. Providers needed for personal care housecleaning and meal prep for the elderly and disabled. Must be dependable. Telephone and transportation required. Flexible hours. Please call Sharon Monday thru Friday, 8-5. 561-8513. E.O.E.

LVN NEEDED immediately for full time position in Doctor's office. Surgery and office experience preferred. Bring resumes to: 1300 W. Wall.

311 Medical Help Wanted

DENTAL
PAUL J. SOSTER, DDS (Colonade at Polo Park) is looking for a Registered Dental Hygienist. Full time or part time, above average income, paid vacations, paid holidays, uniform allowance, bonus. New equipment and a beautiful new office, Fun staff. 682-0741 or 682-6211 after 6.

STAFF DEVELOPMENT RN
BSN preferred. Minimum 2 years nursing experience to assist in developing inservices with CEU certification, special projects and program development. Call Connie Thompson RN at 570-9850, Monday-Friday, 8-5.

NURSES
**LVN'S**
Dedicated to long term care. All shifts available. Health benefits provided.
Top pay for top people!
Apply in person:
Courtyard Care Center
3203 Sage

311 Medical Help Wanted

RECEPTIONIST needed full time. Heavy phones, filing, typing, collections and insurance screening. Send resumes to BOX K-02 c/o The Midland Reporter-Telegram, P.O. Box 1650, Midland Texas 79702.

MEDICAL Receptionist/ Billing Clerk. New Internal Medical practice in Midland. Experience required. Send resume to P.O. Box 14634, Odessa, TX 79768-4634.

**LVN/ CHARGE NURSE**
Will be working Younger Center/ Mabee Center. Qualifications: must be graduate professional nurse from an accredited school licensed in Texas.

**Certified Med. Aide & Certified Nurse Aide**
Prefer high school grad. or GED, registered in Texas. Night and evening schedules available.

**Also need PRN nurses.**
Complete applications or send resume to: Manor Park, 2208 N. Loop 250 W., Midland, TX 79707. EOE. M/ F

Billy Crystal said it best in "City Slickers" when his child asked; "What do you do for a living Daddy?"

## "I Sell Air"

If you think you're a good enough salesperson to "Sell Air", have we got a job for you! Sell the "Hottest Air" in the Permian Basin . . .

POWER 106

As an Account Executive for the Basin's Only Contemporary Hit Radio station, you'll sell our clients "Air" that will make their cash register ring. Power 106 "Air" is really marketing plans that help established and new businesses alike increase sales in their products and services. You'll enjoy our smoke-free professional office in a beautiful atrium setting. KCHX Power 106 offers above average income, benefits and room for you to grow financially and professionally. Broadcast sales or related experience is preferred. Send your resume to:

**General Manager,**
**KCHX #6 Desta Drive, Suite 2700**
**Midland, TX 79705**
*KCHX is an Equal Opportunity Employer.*

312 Professional Help Wanted

PIANO Teacher needed for school. Call Rebecca, 684-7821.

**COMPUTER PROGRAMMER**
with AIX/RS6000 as well as PC hardware/software installation and maintenance experience is desired by an innovative home health agency with offices in several Permian Basin locations. Extensive knowledge of DBase/Clipper, WordPerfect and Lotus a plus. Excellent benefits and salary DOE. Send resume and salary requirements to: Personnel, P.O. Box 4534, Odessa Texas 79760.
EOE

MUD CONSULTANT needed for the Permian Basin area. Experience required. Send replies to BOX L-01 c/o The Midland Reporter-Telegram, P.O. Box 1650, Midland, Texas 79702.

**PROPERTY MANAGEMENT SUPERVISOR**
**Midland/Odessa**
Experienced Management Supervisor to handle management of several multi-family properties, HOA experience helpful. Mail resumes to: Property Manager, 8111 LBJ Freeway, Ste. 835, Dallas, TX 75251 or fax to 214-644-3810.

314 Clerical Help Wanted

V.I.P. EMPLOYMENT. Call us today for information regarding temporary and permanent jobs. 686-9722.

312 Professional Help Wanted

★ ★ ★ ★ ★ ★ ★ ★ ★ ★ ★ ★ ★ ★

**Accounting Supervisor**
For supervision of processing Accounts Payables, Billings and Payroll. 4 years minimum experience required. Must be CPA and know Software 2000+.
Send resumes to:
BOX K-15
c/o The Midland Reporter-Telegram
P.O. Box 1650
Midland, Texas 79702
E.O.E.

★ ★ ★ ★ ★ ★ ★ ★ ★ ★ ★ ★ ★ ★

314 Clerical Help Wanted

Word Processing
Temporary Assignments
TEMP TIME 687-1545

OLSTEN! The best temporary positions with the best companies. 683-5677 For interview.

GENERAL LEDGER BOOKKEEPER. Computer experience necessary. Experience with Texas and New Mexico payroll reports helpful. Send resume to BOX K-14 c/o The Midland Reporter-Telegram, P.O. Box 1650, Midland, Texas 79702.

**Part-Time Secretary**
Professional Association needs energetic part-time secretary to work approx. 3 hours per day in its Midland TX office. Good office skills include: telephone, MSWord, spreadsheet, good organization/communication, file management, Windows (preferred); keyboard speed: 50 wpm. Salary $458/mo. Tax deferral plan available.
FAX or mail resume to:
TSTA
FAX-210/423-3239
2202 South 77 Sunshine Strip, Suite H
Harlingen, TX 78550
Closing Deadline:
September 16, 1994
EOE

RECEPTIONIST needed. Varied duties. Call for appointment 570-7772.

SECRETARY
$1600 PER MONTH
Needs to type 50 Words. Know WordPerfect. Need not apply if person does not meet above criteria. Apply in person 507 E. Front, ask for Martha.

316 Sales Help Wanted

■★■ ■★■ ■★■

**Be a Part of the Nissan Team**
SALESPERSON WANTED
Experience helpful but not necessary, will train the right person. Good driving record a must. Great career opportunity. Good income potential.
**Dotson Nissan Inc.**
Since 1968
Build for the Future
Apply in Person:
3917 West Wall

■★■ ■★■ ■★■ ■★■ ■★■ ■★■

316 Sales Help Wanted

**Meet Your Potential With UniFirst!**
**SALES PROFESSIONALS**

UniFirst, a leader in the growing garment services business, provides custom work clothing programs to companies in virtually all industries. We are seeking a highly motivated sales professional to represent us in the region.

Your job duties will include prospecting and selling new accounts and you will be assisted by a strong telemarketing support team to help generate leads.

We are looking for a responsible professional with a minimum of 2 years proven success in commercial outside sales. Minimum 2 years college degreen a plus. Demonstrated determination, self-motivation and a desire to be a winner are essential.

You owe it to yourself to explore this opportunity with the best in the industry. We offer a starting base salary of $26,000 plus a great commission program, a generous car allowance, all major benefits, a second to none training program, and growth opportunity. If you meet our requirements please send your resumes in complete confidence to: Victor Estrada, P.O. Box 1666, Odessa, TX 79760.

UNIFIRST
**When Your Image Is Important**
**UniFirst is an Equal Opportunity Employer.**

314 Clerical Help Wanted

JOIN Temporary Resources "Elite" team. Job opportunities and training for experienced office personnel. 684-0527.

316 Sales Help Wanted

SALESPERSON needed. Experienced in ladies wear. Must be neat, personable and dependable. Computer experience helpful. 694-8973.

INDUSTRIAL SALES REP. needed for Permian Basin. Our exclusive products sell to plants & production. Straight commission on these high quality products. 683-5181.

SALES Representative needed for electric motor shop. Must have at least 3 years sales experience, self-motivated. Prefer electric motor knowledge, but will train the right person. Mail resume and salary history to P.O. Box 10984, Midland, TX 79702.

MEDICAL
SALES person needed. Medical experience helpful. Call for appointment 570-7772.

SALES
$25 TO $50K/per year
Resthaven Memorial Park is seeking sensitive, caring individuals to act as Pre-Need Counselors. If you are truly interested in helping people, this is one of the most rewarding careers available.
Bilingual would be a plus.
All the benefits plus a tremendous bonus opportunity.
For a personal and confidential interview, contact Sales Manager @ 684-5462. Must have dependable transportation.
E.O.E.

RETAIL
**BAG'N BAGGAGE**
Management Trainee opportunity available with growing company. Benefits package offered. Sales/ management experience a plus. Apply Midland Park Mall. E.O.E.

320 Skilled Trades

OIL FIELD
FULL time NC operator. Immediate opening. Experience necessary. Call 563-1266.

WELDER Wanted. For an interview call 694-1994.

NOW hiring experienced Pulling Unit Operators. Call 570-7087.

OPERATOR needs local seasoned pumper to run gas field. Must have knowledge of downhole, compressor and mechanical ability. Must have strong previous experience with solid references, both business and personal. Should be willing to work as independent contractor. NO BEGINNERS PLEASE. Only self-motivated need apply. Pay is commensurate with knowledge and ability. Send resume to: 1419 Leighton Ave., Anniston, AL 36201.

**SEISMIC**
Enertec Geophysical is currently taking applications for experienced: Party Chief, Drill Push, Shooters, Line Crew Personnel, Field Clerks, Mechanics and Vibrator Operators. All applicants must have a current drivers license. Resumes may be forwarded to: L. Powers, c/o Enertec Geophysical, 3300 S. Gessner, Suite 240, Houston, TX 77063. Resumes may be mailed or contact our field office at (512) 552-2991.

Enertec Geophysical operates as a drug free company and EOE.

METAL ERECTORS
SEEKING experienced help for construction of metal buildings. 2 years minimum experience required. Call 520-9421.

MECHANICS
USED car dealer hiring 1 full time mechanic, 1 part time mechanic. Must have minimum of 5 years experience. Call 334-6100.

335 Adult Care Needed

LIVE-IN, reliable and responsible person needed to care for elderly woman. Must furnish references. Call 686-7110.

NEED live-in caregiver for elderly lady. Salary plus room and food provided. 682-3253.

336 Adult Care Providers

ADULT Care. Competent staff. Complete care provided. Excellent environment. 699-6945.

IN-Home Care. Home care for elderly and disabled in your home. Locally owned. 520-4425.

340 Child Care Needed

NEED loving responsible person to care for 3 month old baby in our home. References required, reliable transportation a must. 694-1540 after 5.

341 Child Care Providers

CHRISTIAN Home, 20 years experience. Breakfast, lunch and snacks provided. CPR and first aide. Monday thru Friday. 520-7354.

MAYNARD Christian Child Care and Preschool now enrolling. 3 meals, snacks, formula provided. 687-1509.

WILL babysit in my home. 4 years and under. Please call 570-8349.

WILL DO Babysitting, day or night, snacks & meals provided, qualified nurse. Call 570-9254.

CHILD CARE in my home. 6-6:30, Monday-Friday. Meals provided. References. 520-9069.

REGISTERED Home Day Care. Monday thru Friday. 7 am-5:30 pm. 12 months-3 years old. Breakfast-Lunch-Snacks Provided. 520-0002.

BEAR'S HOME DAY CARE. 3 openings for ages 18 months to 4 years. Meals and snacks included plus Kapers for kids Pre-School program. 520-6536.

WILL keep children in my home, Monday thru Saturday evenings. Midland College area. Reasonable rates. 570-9736.

350 Business Opportunities

REAL Estate Opportunity. Get your real estate license quickly. Short state accredited courses. Day, weekend, evenings, Southwest College, 697-7277.

LOUNGE for lease. Gambler, 1937 E. Front. Call 563-0163.

TRAVEL AGENCY. Sabre system. Priced to sell. 689-0442.

JUST listed established gift shop. No other place like it. Great location. Call 682-6826 leave message. Serious inquires only.

WORK for yourself. See how $580 can earn you $$$. 567-7986.

UNHAPPY with your weight. Call 567-7985.

BELIEVE It!! Vending Alternative, Unlimited Wealth P/T $5500 min. invest. Free Video 800-677-1075.

MOVING. Must sell antique mall. Positive cash flow. Small equity. 683-1359.

4 COCKTAIL table type coin operated video games. Cost over $10,000, asking $2,000 O.B.O for all. 694-6002.

JUST LISTED! ★ Exterminating Company, financing available. ★ Ultrasonic Venetion Blind Cleaning Service. Hamilton & Associates, Business Brokers, 550-4610.

ESTABLISHED high traffic business with franchise. for sale. Excellent income, must qualify. Call 699-0605 between 6:30 and 9:30 pm.

**EXPERIENCED OPTICAL DISPENSER**
Own a piece of the pie, no investment required. Established dispensery in Midland area. Ambitious dispenser to earn a draw plus 1/2 the profits. Worth your inquiry call Ron State 1-800-962-2564.

$485 WEEKLY! Mailing letters from home. Full/ part time. No experience necessary! Easy! Any hours! Free information. Call Clearinghouse Publications at 1-413-568-6543, ext. 1515. 24 Hour recording.

**Garage Sale Kits $4.00 per kit**

Midland Reporter-Telegram

# GARAGE SALES

**Call 682-6222 For Assistance In Placing Your Garage Sale Ad**

**CLASSIFIED OFFICE HOURS**
Monday thru Friday
8:00 a.m. to 6:00 p.m.
Saturday
8:00 to 10:00 a.m.
(Cancellations & Corrections Only)

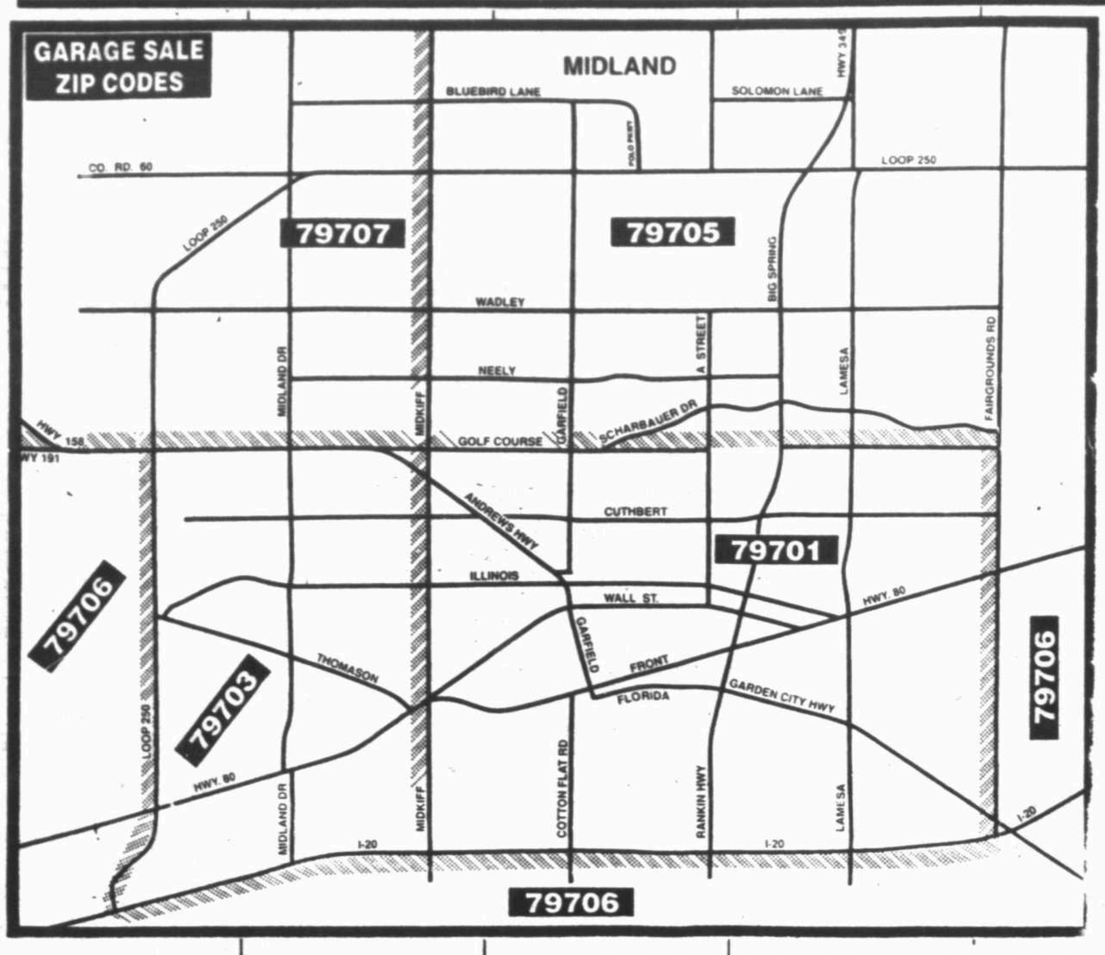


## GARAGE SALE SERVICES

RANKIN Hwy. Flea Market. 2840 Rankin Hwy. Over 50 dealers. Saturday-Sunday. Spaces Available!

RAINBOW INDOOR FLEA MARKET. Just about everything-Just low prices. Open 10-5, Tuesday thru Sunday 1503 W. Industrial Ave., 570-4408.

## 79706

905 CHUKAR LANE, Friday and Saturday, 8 til ? Saddle, two couches, kids clothes and misc. 06

5508 S. RANKIN Highway. Baby items, clothes 0-adult, bike, satelite system. Saturday, 8-3. 06

## 79701

BARGAINS on vacuum cleaners. New and rebuilt. All makes. Rainbow, Kirby, Hoover, Eureka, Panasonic, Royal - you name it. Repair all makes. 903 S. Midkiff, 520-6464.

3207 DOUGLAS, Friday/ Saturday, 8-noon. Display case & shelves, bicycles, carpets, school clothes, books. 01

LITTLE Tikes and other toys, childrens & adult clothes, frames, lots of misc. Friday 9-2. 309 Ridglea. 01

GARAGE Sale. 810 Boyd. Clothing, appliances and much more. Thursday thru Saturday, 9-4. 01

ESTATE Sale! Everything Must Go! 1307 McKenzie, Saturday and Sunday. Too much to mention! 01

MOVING Sale. Sat.-Sun. 8 am. Toys, bike, recliner, 25" color TV, CB, fashionable clothes, decorator & craft items, bedding, pool cover. 1501 N. C. 01

1909 BRUNSON (near Museum of the Southwest), Saturday only, 8-? Multi-family. Ceiling fans, braided rug, scooter, stroller, antiques, girls clothing, toys, misc. 01

1203 HARVARD, Saturday, 8-5. Furniture & misc. Lots of good stuff! Come on by! 01

2 FAMILY Sale! Gas stove, couch, misc. Saturday 7-3. 2100 W. Washington. 01

JUNK & Treasures Estate Sale! Monday thru Saturday, 10 to 4. TV's, piano, antiques, etc. 114 Andrews Highway. 520-7440 leave message.

SATURDAY only, 7 am to 2 pm. Little Tikes, car seat, kids clothes, exercise equipment, lots more. 1612 Harvard 01

1410 W. TENNESSEE, Friday 8-4/ Saturday 8-1. Furniture, baby items, Star Wars memorabilia, nice mens & womens clothes, kitchen items, and lots of misc. Multi-family sale! 01

## 79701

2605 BEDFORD, Saturday only, 8-4. Childs motorized car, exercise equipment, non-working stereo-TV-VCR, twin beds with brass headboards, baby crib, play pen, maternity & children clothes, old books, sleeping bags, bowling ball with bag, curtains, aquarium, and many household items. 01

MOVING Sale! 1005 W. Tennessee, Saturday 9 am. Furniture, dishes, clothes, printer and lots of stuff! 01

1715 PRINCETON Avenue, Sunday 6 am til ?, Monday 2 to 5 bag sale. Pink refrigerator, 2 lighted sign boards, Vintage clothes, shoes, purses, aprons, sewing boxes, collectibles, etc. Wedding dresses. Call 520-8463 for information on other items. 01

DINETTE set, daybed, new trycicles, toys, Futon, dresser, miscellaneous! Friday, Saturday 9 am-3 pm, 1210 W. Indiana. 01

4 FAMILY Yard Sale! Saturday only. Furniture, baby items, kitchenware, lots of misc! 3006 W. Ohio. 01

CLEAN Out Sale! Toddler beds, baby decor, appliances, automotive, clothes, more! Friday/ Saturday, 3105 W. Michigan. 01

507 N. MINEOLA, Friday/ Saturday, 9-4. Occupied Japan Cordey Statues, antique china cabinet, lots of costume jewelry, 2 antique wing-back chairs. Come See! Too much to list! 01

SATURDAY Morning Only: Mini Storage Auction of abandoned merchadise. 10 am. A-Allright Mini Storage 2215 W. Florida, Unit Nos. 65, 67 & 117. Also 10:30 am A-Z Mini Storage, 200 Norman Street, Unit Nos.55, 57, & 58. Register 9:45 am 2215 W. Florida A-Allright Mini Storage. 683-4864.

## 79703

YARD Sale. Friday-Saturday, 9-6. 111 Thornridge (off of Thomason Drive). Clothes, luggage, tools, odds and ends. 03

715 BECKLEY Dr., Friday 12-5, Saturday 8-5. Clothing, dishes, glasses, blinds, curtains, fish and camping equipment, crafts and knick knacks. 03

MULTI-Family Sale! Friday-Saturday 9-3. Exercise equipment, some furniture, kitchenware, some of everything! 4815 W. Illinois. 03

FURNITURE, bedding, baby items, word processor, electric typewriter, western clothes, lawn mower, tools, clothes, miscellaneous. 3419 W. Michigan, Friday and Saturday, 8 am to ? 03

FRIDAY 8-12. Couch, desk, coronet, table, clothing, & misc. 1015 Godfrey (in alley). 03

4713 THOMASON DR., Thursday-Saturday, 8am. 25 inch color TV, VCR, glass dining table with 4 chairs, chandelier, sewing machine, clothes. 03

GARAGE Sale. Clothing for all ages baby thru adult. Many misc. and baby items. 4729 Country Club Drive. Friday-Saturday, 7:30 am. 03

3 FAMILY Sale. Household goods, toys, sporting goods, tools. Saturday 8 til 3613 Roosevelt. 03

3406 W. KANSAS, Saturday, 8 to 5. Dinette set, children and baby clothes and miscellaneous. 03

MOVING Sale. Saturday only. 8-? Furniture, swing set, children and adult clothes, toys, household goods and lots of misc. 4722 Erie. 03

3306 DELANO, Saturday, 8:30 to 4:30. 03

LARGE size womens clothes, some mens, baby items, small appliances, miscellaneous household goods, paper products and gift items. 3805 Tanner, 9 to 5, Friday and Saturday. 03

FRONT YARD Sale Saturday only 8-5. Lots of mens, womens & childrens clothing and lots of misc. 3505 Travis. 03

SATURDAY, 8:30-2. 3902 Willingham (1 block north of Cuthbert and McDonald). Lots of baby clothes, car seat, baby swing, games, movies and lots of misc. 03

4618 W CR 114 (South Midkiff, past I20, west on service road), Saturday, 8-1. 01

GIANT moving sale. Friday and Saturday, 8 to ? 4615 Wilshire. 03

CHURCH Auxiliary Garage Sale. 3306 Kansas, Saturday, 8:30. Childrens clothes, jewelry, lots of miscellaneous. 03

SATURDAY only 8 am-1 pm, 4315 B West Storey. Childrens and womens clothing, toys and misc. items! 03

MOVING IN Sale!! Saturday/ Sunday, 8-4, 4519 Mercedes Dr. Lots of decorating items, and misc. 03

KESU FACTORY Close Down Sale. Office tables, chairs, electric tools, storage shelves, carts, white boards, microwave oven. Wednesday September 7 thru Saturday September 10th, 9 am to 5 pm. 2029 S. Loop 250 West. 03

4307 ROOSEVELT, Friday/ Saturday, 7 am-noon. Clothes, furniture, etc. 03

COMPUTERS, electronics, tools, electric motors, lawn mowers, watches and some antiques, misc. Saturday, 8 am. No early sales. 4400 Thomason Drive. 03

115 S. BENTWOOD. Friday/ Saturday. Antique sideboard, typewriter, stand, headboard, toys, clothes, and lots of misc. 03

## 79705

GIGANTIC Sale! 2502 Quail Point. Thursday-Friday 9-9. Designer clothing: mens, ladies, boys (size 6 & 16), girls (size 12 & 14). Decorator items, lamps, framed art work, headboard, linens, jewelry, cosmetics, exercise bike, albums, tapes, books. 05

★ ★ ★ ★ ★ MOVING Sale. 1002 Shell. Thursday-Saturday, 8:30-5:30. Washer, dryer, metal craft lawn furniture, vacuum cleaner, luggage, kitchen things, croquet set, fireplace tools, linens, clothing, Christmas tree and trimmings, water softner, garden things, flower pots, many books, much bric-a-brac. A fun sale. 05

OLD Clocks, large trunk, wardrobe, remodeling materials, doors, double oven, cooktop and misc. items. 715 W. Dormard (off A Street), Saturday only, 8-5. 01

COUNTRY Yard Sale, Friday, Saturday and Sunday, 8:30 to ? Riding mower, windmill motor, Honda C8750K motorcycle, misc. household. Okra and Squash. 2100 County Road 1140, 682-4685. 05

MOVING SALE, everything must go. 9 to 3. 810 Boyd, Thursday, Friday and Saturday. 05

1809 N. "D". Saturday & Sunday, 8-4. Multi-family. Old Coke machine, built in dishwasher, lots of misc. 05

YOUR GARAGE SALE COULD BE LISTED HERE!

CALL 682-6222 FOR DETAILS

## 79705

LARGE 3 Family Garage Sale. Antique curio cabinet, play pen, baby swing, baby clothes, kitchen table, lots of misc. 2604 Spartan (off Neely). Saturday-Sunday, 8-5. 05

TOYS, furniture, telescope, lots of clothes, exercise equipment, misc. Cash Only. 4913 Lancashire. Saturday only, 8:30-4. 05

GIGANTIC Garage Sale. Clothes for the whole family, shoes, picture frames, sleeping bag, household goods, misc. 305 E. Pine. Saturday 1 Day Only, 7-7 pm. 05

SATURDAY, 8-4. Toys, Little Tikes, fishing equipment, boat, travel trailer, lots of furniture, clothes. 2100 N. Pecos. 05

1/2 PRICE SALE. Friday, 8 to 12. 3101 Tealwood Place (North on Whitney to Tealwood, behind Blockbuster). 05

2505 CANDLETREE-Plantation Hills. Saturday, 7:30. 3 Family. Redecorated, Little Tikes, quality size 4 & 5 girls clothes, 2 contemporary bar stools, rocking chair, toys. 05

BOYS clothing, 12 months to 3T, womens clothing, mens golf clubs, linens, car seats, toaster oven, books, other items. Saturday, 8:30 to 5:30, 4500 Irwin Ct. 05

SATURDAY, 8 to ? 2900 Sand Hill Circle, off Bluebird/ Vista West. Southwest, bicycle, lamps, misc. 05

2407 CULPEPPER, Saturday only, 9-3. Boy & girl baby clothes, little girl size 5, baby bed bedding, English crib & stroller, twin stroller, womens size 6-12, car seat, comforter sets, bicycles, 3 vacuums, mens clothing/ dress & work, boots, toys & misc. 05

2203 SINCLAIR, Saturday, 10-3. Moving sale! Baby items, mens & womens clothing, toys, and exercise equipment, maternity clothes. 05

## 79707

LAWN furniture, tires, vacuums cleaners, TV, kitchen items, Coca-Cola items and miscellaneous. Saturday only, 8 til 2. 3321 Providence. 07

4923 RUSTIC TRAIL, Friday 7 pm-8:30, Saturday 8:30-1. Vacuum, VCR, lawn mower, childrens clothes, toys, moving boxes, books, and more. 07

4904 ISLAND DR. Saturday 9-5/ Sunday 1-5. Trundle bed, computer printer, disc drive, True Cut mower, boys & ladies clothes, toys, Nintendo games, & misc. 07

1907 WINDDRIFT-4 Separate garage sales in the alley between Hereford and Winddrift, south of Stonecrest in Grassland Estates. Baby clothes and toys, automotive and boating items, electrical appliances, adult clothes, lawn care equipment and more. Saturday, Sept. 10th, 8 am-2 pm. 07

REFRIGERATOR, washer, dryer, furniture other household items. Saturday, 8-12. Cash only. 3111 Preston. 07

SATURDAY only, 8:30 to 2. Glass top kitchen table and chairs, childs desk, household miscellaneous, assorted stuff. 4200 Downing. 07

ESTATE and Garage Sale. Antiques: Windsor Chairs Circa 1780; Victorian Mahogany Fern Stand; English 2 Position High Chair; Doll High Chair; Victorian Organ Chair, Carnival glass, misc. china, lots of misc. items. 4705 Preston Drive, Saturday, 8:30. 07

SATURDAY Only 8 am-3 pm. 4010 Godfrey (Rear entry). 07

SATURDAY only, 8 am. 2 Family! CD player, family clothes, Little Tikes, lawnmower, knick knacks. 2901 Whittle Way. 07

GREENTREE-4803 Oakwood (in the Oaks). Saturday, 8:30-1:30. Several Families. Furniture, bed, antiques, kids bike, designer clothes size 3 thru adult, patio furniture, Little Tikes and lots of toys, misc. 07

6406 DRIFTWOOD (Greentree), Saturday only, 8-? Great selection, super prices! RCA color console, stereo system, sectional sofa, chair, decorator items, linens, Cuisinart, dishes, exercise equipment, snow ski equipment, golf clubs, tons of summer & winter brand name clothing. 07

2 MORE Weekends. More added daily. Furniture, TV's, clothes, Christian books & will buy or trade K.J.V. Bibles (for Nigeria!) Friday/ Saturday/ Sunday. 8-? 3308 Maxwell (off Midkiff) 07

SATURDAY, 9 to 3, 3704 Trinity Drive. Lamps, curtains, dolls, country decorations, bedspreads, bike child carrier and other great stuff. No early sales. Cash only. 07

3509 JORDAN. Saturday only 9 am-1 pm. 2 bicycles, exercise bike, stereo system, cassettes, record albums, older boys clothing, misc! No Early Birds Please! 07

MOVING Sale. TV'S, microwaves, vacuums, mixers, RV tires, bicycles, humidifier, large cooper wash pots, camping equipment, clothes and lots of miscellaneous. 4008 Livingston, Friday, 8:30 til 5:30 07

SATURDAY Only 8 am, 3043 Fredna. Twin bed with bedding, love seat, recliner, exercise bike and lots of misc! 07

2904 WYDEWOOD. Saturday, 7:30 am. Kids clothes, barbeque pit, toys, Nintendo tapes, tools, lots of misc. 07

GIGANTIC 6 Family Sale! Saturday only, 8 am-2 pm, 4328 W. Dengar. Designer clothing,,party dresses, lots of clothing-some new! Furniture, lamps, stereo, bikes, lots of toys and many misc! Priced to sell! 07

PLANTS-Snowflake Iris Korns, Angel Wing Begonias. 9-11, Friday only. 3524 Humble 07

## 400 Auctions

### PUBLIC AUCTION

403 GALVESTON ST. ● BIG SPRING, TX.

SATURDAY SEPT. 10th. ● 10 A.M.

PREVIEW: 8 A.M.-10 A.M. DAY OF SALE

2 Horse Power Speedair Air Compressor, Hand Tools, Yard Tools, Sioux Valve Grinder, Winches, Honing Machine, Auto Parts, Big Joe Lathe, Sonnen Boaring Barr, Mark III Milling Machine, Cherry Picker, P&H Gas Welder, Pressure Tanks, Tool Boxes, Hydraulic Jacks, Power Jack, Floor Jack, Hydraulic Press, Motor Stand, Wood Burning Stove, Typewriters, Computers, Vacuum Cleaners, CB's, Desk, Motorcycles (Dirt Bikes), Self-Contained Overhead Camper, Tandem Axle 2 Horse Trailer, 1979 Ronell 19' Inboard/ Outboard Boat with V8 Volvo Engine, 15' Loan Star Boat with 60 HP Johnson on Trailer, 1984 Oldsmobile, 1963 Ford Econo-Line, 1985 Ford Bronco, 1977 Ford T-Bird, 1983 Ford Escort, 1974 Ford Elite, 1975 Buick Century, 1976 Pontiac Firebird, 1981 Honda, 1984 Nissan, 1985 GMC Jimmy, 1987 Ford Tempo, 1980 Model Dodge, 1979 Ford T-Bird, 1980 Chevy Monza, lots and lots of other items.

**SPRING CITY AUCTION**
**Big Spring Texas**
**Robert Pruitt - TXS 7759 - (915) 263-1831**

## 410 Miscellaneous Sales

BARBIE Doll car with battery charger, $35. Sofa table, brown and tan, $40. Sears color TV, 19" with remote, $100. Emerson 19" color TV with remote, $200. Fine china, $20. 694-0113.

★ COSTUME Rental-Large selection-New-Unusual and all time favorites. Flintstones, purple dinosauer-lions and many more. Costumes by Dorothy. 694-7687.

WICKER Queen bedroom furniture, table, 6 chairs, china cabinet, modern glass coffee and end table, lots of misc! 687-2505.

CEMETERY; Resthaven Memorial Park Prayer lot 234 spaces 5 & 6, $750 each. 366-6936.

BUCHANNON Lake waterfront boat or RV storage. Monthly or yearly rates. Private boat ramp. 512-793-2287.

SHOWCASES-Displays-Store Fixtures-Clothing Racks-Shelving. Rainbow Trade Center, 1503 W. Industrial Ave. 570-4408.

FOR SALE Morgan Luguna, sits 5 to 6 people. $1,500. Call 520-6558.

SEARS CRAFTSMAN electric edger, $50. 697-6712.

BARGAINS on vacuum cleaners. New and rebuilt. All makes. Rainbow, Kirby, Hoover, Eureka, Panasonic, Royal-you name it. Repair all makes. 903 S. Midkiff, 520-6464.

WINDOW/ down draft coolers, barstools, tables/ chairs, refinished antiques. Appliances guaranteed. Bedroom suite, piano. 570-4851.

BRUNO Outsider Lift for 3 a wheel scooter. Bumper mounted. Reasonable. 682-6719.

★ CHANGING locations. 50% off everything. Heavens Gate Interiors, 3303 W. Illinois. 520-4743.

SATELITE dish and equipment $600 or best offer. 570-0444 anytime.

MEAT Market equipment including freezers, compressors, display cases and other misc. 684-5567, Monday-Friday, 8-5; after 5 call 682-6436.

3 EVAPORATIVE Air conditioners, window units. 2 Refrigerators. 3 Lawn mowers. 2 Tillers. 1 Kirby vacuum cleaner. 20 H.P. Riding lawn mower, and lots more. 699-4764.

RANKIN Hwy. Flea Market. 2840 Rankin Hwy. Over 50 dealers. Saturday-Sunday. Spaces Available!

SALE! 1" tubing, 2 3/8, 2 7/8, 6", 8" pipe, sucker rod, rib iron, 6" pvc drain pipe, 6" & 12" cinder block, assorted steel panels, sheet metal, plastic barrels, lumber. 570-1704 or 520-9733.

FILING Cabinets: 4 drawer $40, 5 drawer $50. Drafting table $75, Fax machine (Panafax) $150. 689-6872.

100 GALLON Salt water aquarium, wet/ dry filter, protein skimmer, UV, stand, light and more. $725. 684-5118.

BEAUTICONTROL Cosmetics. 15% off. September 1st-30th. Dama 520-4743, 694-2224. Ask about our new products.

SPA for sale. $550 as is or best offer. 689-0676.

2 INFANT or toddler chests. 5 drawer. 1 pecan and 1 maple. $75 each. Cash. 570-4401.

TREASURE and matching high boy chest. Walnut color. Very nice. $600 for set or $350 each. Cash only. 570-4401.

MANY National Geographic Magazines, good condition. $2.56 each. 2800 Frontier, 694-1301.

PREVIOUSLY owned square dance clothes, at the Cats Meow, 408 Andrews Hwy., Midland. 367-3951.

ABOVE GROUND Pools-Overstocked, must sell before winter. Priced right. Terms & delivery available. Call 563-1807. After 1:00 call 550-5225.

DAY Care closing. Tables, chairs, toys, merry go round, stove, refrigerator, 1992 15 passenger van. Call 263-5056.

FULL Length ranch mink coat, medium. Only worn twice. Serious inquires only. Asking $2,000. 697-3963

TRUNK Showcase and Restoration. Saturday, Talk Of The Town, Oakridge Square (Wadley & Garfield). Cedar, paper or fabric linings. Turn your old trunk into a beautiful coffee table, hope chest, or doll trunk to be passed on for generations. 570-8696

CHILD'S PLAYHOUSE, 6'x8', new, $400. Dog houses, $35/ $45. Porch swings, $35. Bookcases, $35. 563-0452.

35 GALLON salt water aquarium with oceanic stand, complete set up and accessories, $195. 699-1730.

LARGE Down draft cooler, good condition. $175. 520-7327.

RESTHAVEN Park 1 lot in Garden of Prayer. $800, negotiable. Will pay half for deed change. 684-6764.

SIZE 9AAAA dress shoes. I can no longer wear since I broke my hip. All colors and fine makes. Ferragomo, Bruno Magli, Stanley Philipson, Evan Picone, etc. Bargains. Phone 682-3453.

NORDIC TRACK for sale. Call 697-3007.

ALMOND dinette set. 6 chairs, mauve cushions, excellent condition. $300. Antique upright piano. Recently refinished. $300. 683-4579.

## 413 Jewelry

14 x 24 GARAGE-Overhead door, heavy duty floor, walk-in side door. Save 32%. Terms & delivery available. Call 563-1807. After 1:00 call 550-5225.

WOMENS bridal set, 14 carat gold, 1/4 carat diamond, size 6. Mens gold band, 10 carat gold, size 10. $500 for both. Cash please. Serious inquiries only. 699-6032 anytime.

## 415 Miscellaneous Wanted

WANTED: good used carpet, no light colors. 687-6324.

SOUTHWEST Company Club tickets or other airline mileage awards wanted. Will pay top dollar. 687-5039.

NEED to rent or buy large size used floor length wedding and/ or evening gown. Size 24 to 26. 520-2532.

TWO golf carts, 1 electric and 1 gasoline. Call 381-1105.

## 420 Good Things To Eat

PERMIAN Basin Farmers Market, 1505 E. Front. Mondays and Fridays. 5025 Princeton, Tuesday and Saturday. Good quantities of available produce.

CUSTOM Pecan Shelling. Shelled Barketts for sale, $3.75 lb. Pickup & deliver. 682-4887.

BLACK eyed peas $14/ bushell, shelled peas $3.50/ pound, tomatoes 80¢/ pound, egg plant 70¢/ pound, peppers 70¢/ pound. 697-3612.

## 430 Household Goods

BRAND NEW, still in plastic, any size mattress and box set with frames. Free delivery. 550-5123, 550-4232.

I BUY FURNITURE, 1 piece or a Housefull. Please call 570-0747.

NEED GOOD USED FURNITURE. Buy, sell, trade. Rowe's New & Used. 1211 S. Big Spring. 687-5966.

KING size waterbed, mattress pad, bed spread, matching curtains, set of sheets. Sears Craftsman self propelled lawn mower. Call 689-9949 after 6, if no answer leave message.

BEAUTIFUL Century furniture: matching pieces; dining room table, six chairs $850, buffet $250, end table $100, coffee table $100, sofa table $150. Also sectional couch $150. 684-3939.

OAK Bedroom furniture, bookshelves, mirror, headboard (queensize), entertainment center. $800. 699-5762.

TOP of the line GE dryer and Sensor Touch washer. $250 for the pair. 697-1556.

WHIRLPOOL dishwasher. Works good, needs rack $75 or best offer. Call after 5 pm, 689-0492.

DOUBLE recliner, loveseat. Light multi-colored. Very good condition. $165. 694-0923.

KITCHEN table and four chairs. Good condition. $30. 520-4602.

SPA-5 Person, black marble, 10 jets, tile, free redwood cabinet, free chemical kit, financing & delivery available. Save 38%. Call 563-1807. After 1:00 call 550-5225.

LA-Z-Boy recliner/ neutral color. Great condition $125. 520-4969.

SOUTHWEST style lodge pole queen size bed, like new. $350. 1-943-5695.

BUYING TV's, all furniture, appliances and miscellaneous. Buy, sell, trade. 570-4408, Gary. 1503 W. Industrial.

FREEZER, 16 cubic foot upright, like new. $250. 697-7702 after 5 pm.

NEW in stock. Diningroom sets start at $149.31. Daybeds start at $47.95 (frame only). Bunk beds $197.91. Futon Couch $140.31. Much larger selection may be ordered from our catalog. Wood & Son Appl., 2811 W. Wall, 699-1224.

OAK, queen size bed with 6 drawer dresser/ mirror, headboard mirrors with lights, 4 mounted side cabinets with drawers. Paid $3,000 new 1 year ago, asking $1,000 or best offer. 520-6325.

TWO Navy Couches. Beautiful. Priced to sell. 2006 Shell.

QUEEN size Sommana soft side water bed, Pillow top. Excellent condition. 520-8206.

DREXEL Sectional sofa. Wedgewood blue. $400. 689-6588.

TABLE and chairs, dark oak Ethan Allen Royal Charter, table sets 10 with 2 leaves, 4 chairs. 2 arm chairs, like new $3,600 for $1,200. Call 335-5940.

KING size water bed, semi wave mattress. $150. 699-2001.

QUEEN waterbed with bookcase headboard, 6 under drawers, black padded sideboards. Paid $630 in '93 will take $375. 520-7500-Grassland.

## 440 Firewood

HONDO VALLEY FIREWOOD and General Store, 3501 Garden City Highway. Full service dealership. Energy Efficient "Earth" stoves, fireplaces, inserts. Complete line of accessories. Chimney inspections and cleaning. All types of firewood. 694-4818, 687-0904, 694-8753.

DICK'S FIREWOOD. Oaks, Mesquite, Pecan & Cedar. We Deliver. 1-453-2151.

DENNIS Wood Yard. All kinds of seasoned wood. 2708 South County Road 1220. 699-4719 or 553-3307, mobile. Thanks.

GOOD seasoned firewood; oak or mesquite. Call Larry Tucker, 689-7151.

## 450 Sporting Goods

TERRY'S Trailers has enclosed deer blinds, tripods and feeders. New for this year, portable pens! 1403 Garden City Hwy. 688-5198.

LADIES GOLF Clubs, Jan 101 style, full set, good condition, with umbrella bag, and 2 wheel cart. 699-4764.

COLT SAA357 Mag. Nickle plated. New in box. $1,275. Browning Citori. O/ U, 12 Gauge, Grade 5, Sporter. New in box. $1,800. Weekdays 682-6386, nights 682-9078.

BIG SPRING Gun and Knife Show. September 10 & 11th. Dorothy Garrett Coliseum. For tables call Don or Kim at 210-257-5844.

MASTER Gun Smith. Service, repair, & engraving. By appointment only. 684-0809.

COWBOYS SUITE TICKETS. $250/ person/ game include food & bev. 214-556-9327.

DICK'S CLUBS - Repairs, Grips, Custom Fitting, Clones, Junior Clubs, Used Clubs. 2605 W. Kentucky. 683-2614.

GOLF CLUBS, Mens (Dunlap) & womens (Northwestern), beginners (new), $60 Each. Pearson Renegade Bow with case, adjustable sighter, $175. New deer feeder, 35 gal., $90. 520-2322.

WEIGHT bench, wide stand, leg curls, lat tower, preacher curl, dip handles with 3 bars and weights. Excellent condition. $600. Stepmaster, $65. 697-7702 after 5 pm.

REMINGTON 870 Express 12 guage pump, never been fired. $225. 570-8737.

WANTED 1903 Springfield rifles and other old military rifles in original configurations. 697-5917.

JIM'S GOLF CLUB REPAIRS. King Cobra clone irons, $200; Tommy Armour clone irons, $200; Big Bertha clone, $60. Custom fit. 3115 Haynes. 694-1334.

PING Irons 2-SW, 1-3-5 LT1300 Wilson metal woods. Staff bag, all excellent. $600. 520-6132.

SOLOFLEX. Call 520-7528 or 688-2172.

## 460 Antiques & Art

VISIT The Doll House - Antiques Etc., Plaza Center, Wadley & Garfield. 682-9257.

THE Cats Meow antique mall. 408 Andrews Highway, Monday - Saturday, 10 - 6. We buy and sell antiques. 687-2004.

MATTEUCCI's Fine Art & Antiques now open in Mission Square, 4400 N. Big Spring. 11-5, Tuesday-Saturday. 683-8155.

ANTIQUE upright piano $150. 684-7793 or 687-6280.

ANTIQUE CLOCKS! Time to save 20% on clocks that have ticked for 40 to 200 years. So dependable they still have a 1 year guarantee. Free delivery. Major credit cards accepted. No layaways on this special sale please. Talk O' the Town, Garfield/ Wadley, 570-TOWN.

WOOD cook stove, old dresser and scales. 682-2776.

DEPRESSION ERA Glass Show and Sale. Odessa. October 1 & 2. Ector Coliseum, Building "A".

## 470 Musical Instruments

BACH Trombone with FS attachment & case. Used only 1 year. $900. 697-6791.

GEMEINHARDT Closed hole Flute. Excellent condition. Complete with stand, case, instrument care kit. $200. 683-4867.

STEINWAY Baby Grand, black satin finish. $14,500. 694-8913.

YAMAHA flute, good condition. $350. Call 362-5012.

## 475 Crafts & Supplies

MUMS and garters, best in town. Reasonable rates. Call today 520-0810.

LEE homecoming mums. Saturday, Midland County Exhibit barn. 687-2583.

## 485 Electronics

CABLE compatible TV for sale. Magnavox, RC8515A503 GRR part II. MSG EIA232FR $990. To see contact Sarah at 684-5567.

OLD $.25 Jukebox, late 60's, works good. Call 385-1023.

## 490 Computers & Accessories

APPLE Macintosh Classic II and Style Writer printer and various applications software. $700. 520-4944 after 5.

PACKARD BELL 486, color monitor, mouse, Epson 24 pin printer. $800. 362-5266.

RADIO Shack Computer. Monitor, printer, disk drive, books, disks. Best offer. 570-1662.

## 490 Computers & Accessories

✔ GEOMACS- everything for your Macintosh computing needs and more. Try a Macintosh today! 682-3026.

2 CONTEL CBC 7000 computer lead generating systems. $350 each. Call 1-943-5695.

6 DIGITAL VT-102 monitors with keyboards, 3 Apple Disc drives, 1 digital LP-25 line printer. Savin 880 copier. 694-8262.

IBM-PC Compatible hardware & software: Microsoft Serial Mouse, Hayes 9600bps modem, 9600bps fax/ 2400bps data modem with voice mail, two 386-486 upgrade CPU kits, MS-DOS, Windows, Excel, MS-Word, Stacker, SuperStore, Designer, PageMaker, PCTools, Qemm, and more. Saturday 8 am till sold, 1901 Huntington or call 570-5827.

APPLE IIC with Word Processing, Spreadsheet, Data Base and many games. $175. 697-3300.

## 495 For Free

1/2 MINIATURE German Shepherd puppies and others call 684-8546.

LOVABLE 3 month old Border Collie/Austrailian sheep dog. Moved to apartment. 520-3427 after 6.

BASENJI mix female dog, 5 months old. 689-6761 Evenings.

SURPRISE Mix! 8 free puppies to good homes. Call 686-9604.

MIXED Chow puppies. Have been dipped, have shots. Free to good homes! 697-2583.

2 MALE black cats, litter box trained, 8 months old. 570-1614.

FREE: Mixed Collie, great with kids. Needs good home. 697-7636.

ADORABLE mixed puppies, free to loving homes. 694-5458.

FREE to good home, 6 week old Calico kitten. Call 694-1758.

SPITZ, 2 year old female to loving home. 699-1657.

FREE kittens. Incredibly gentle and adorable, litter box trained. 6 weeks old. 686-7970.

FREE dwarf rabbit. Must take outside cage. Call 689-6941 after 5:30.

FOUND; 2 black Lab puppies. Vicinity of Museum of the Southwest. 684-4971.

ADORABLE kittens. 6 weeks old. 697-3002.

FOUR free fuzzy kittens. 689-2218.

## 500 Pets & Supplies

EXCELLENT Litter! AKC Labrador pups, black/ yellow, champion background. $350. Deposits being taken-adoption September 6th. 697-5310.

AKC Chihuahuas, Bichons, and Yorkies. Shots vet checked. J & L Kennels. 334-8946.

DOG Training in your home. Obedience/ problem correction. Local references available. 23 years experience. 697-9943.

FEMALE Basset. Born December 1993. Owner has papers to register her with AKC. Must sell. Owner moving to Houston. 694-6355, 686-6654.

AKC GOLDEN Retrievers. 7 weeks old, ready now. 2 left! Females. $175. 699-6041.

AMERICAN Staffordshire/ Pit Bull puppies, 13 weeks, no papers. To good homes, $100. 689-3216.

CHINESE Pugs, 7 1/2 weeks old. Full blooded. 3 Females, 2 males. $150. 687-0821.

REGISTERED Dalmatian puppies. $100. Vaccinations & pedigree included. 806-652-2270.

AKC Rottweiler, male. Champion bloodline. German import. Schutzund Quality. Buddentrum bloodline. 520-5718.

BEAUTIFUL AKC Yellow Lab, male, 1 1/2 years old, champion bloodline from Love My Labs Kennel. Wonderful temperament and excellent with kids. $250. 697-5744.

AKC Registered female Miniature Dachshund. 11 months old, tan, great disposition. $100. 3 year old female Miniature Dachshund. Black and tan. $75. Both are great with kids. All shots are current. 570-8657.

AKC Shetland Sheepdog (Shelties). $200. Puppies 8 weeks old. Call 697-8720 after 5.

CHAMPION BLOOD Line, hunters, AKC Registered Golden Retrievers, $250. Call 561-8428, or leave message at 561-8427.

REGISTERED Miniature Schnauzer, female, 1 yr. old, all shots. Good with children. 694-1718.

AKC SAMOYED, male, white, 8 mo. old, friendly & playful, $100. 683-8529.

REGISTERED female Dalmatian. 3 years old. Good with kids. $75. Call Kathy at 689-9649.

## 505 Livestock / Poultry

GREY Heading Horse $2,800. Bay ranch horse-anyone can ride! $1,500. 570-1704, 520-9733.

BUFFALO, 2 female, pasture exposed. $700 each. 687-0770.

FOR sale 16 foot Bruton 4 horse gooseneck, very good shape. $2,750. 366-6352.

SHOW lamb exercise dog. 3/4 Border Collie, 1/4 Blue Heeler, born 4-13-94. $100 each. 915-397-2339.

TWO saddle mules, one sorrel, one gray. Mountain and hunting experienced. $1,200 each. 699-5688.

HODGE WELDING TRAILER SALES
We carry the Trail Majic Trailer, 3 and 4 horse slants, stock and bumper pulls. We can customize your trailer the way you want it! We install hitches, brake control, wiring and trailer repair. 5203 1/2 Highway 158 (4 miles east toward Garden City past I-20 on left). 684-7001 or 683-2215.

OSTRICHES. For information call 1-800-683-5131 or 683-4078

HORSE for sale. Gelding, 4 years old. $550. Call 520-3357.

## 610 Apartments Unfurnished

**Wildflower Apts.**
Ask About Our Specials!
• Unique Layouts
• Free Cable & Showtime
• W/D Connections
• Fireplace
• 24hr. Emergency Maint.
699-5570
4301 Raleigh Ct.
Professionaly Managed By Winthrop.

**WYDEWOOD APTS.**
4715 Wadley
Quiet Comfortable Living!!!
One & Two Bedrooms
• Free Basic Cable
• Washer & Dryer Connections
Call For Our Specials!
697-3239
Managed by Winthrop Mgmt. Co.
Open Sunday 1-5

**POLO PARK APARTMENTS**

A GREAT PLACE TO COME HOME TO!
Office Hours: M-F 9:00-6:00 Sat. 10:00-5:00 Sun. 1:00-5:00
• Washer/Dryer Connections • Individual Private Storage • Water Softener • Frost Free Refrigerator w/Ice Maker • Lighted Tennis Court • Indoor Racquet Ball Court • Clubroom w/Woodburning Fireplace • Fireplaces • Microwave Ovens • Ceiling Fans • Exercise Room • Sauna Bath • Excellent Mngt.
*Call Today for Fabulous End of Summer Special*
4700 POLO PARKWAY 687-0511
Professionally Managed by: Winthrop

**Hunter's Ridge Apartments**
LIVE AT HUNTER'S RIDGE
And enjoy all the comforts of home, sports amenities, and beautiful grounds to take those early morning or evening walks.
1-Bedroom $185 (unfurnished)
$75 Deposit
HUNTER'S RIDGE APARTMENTS
4201 Andrews Highway Midland, Texas
520-0023

**NORTHRIDGE Court Apartments**
Come Home & Shape Up or Just Relax
2 A/C Nautilus Rooms
2 Swimming Pools
2 Lighted Tennis Courts
★ Regulation Size Sand Volleyball
★ Play Area for children
★ Management Staff Who Cares
Call For Specials
697-2242
3417 N. Midland Dr.

## 615 Apartments Furn & Unfurnished

Dene Kelly Apartment Placement Service has all the specials, Save Time & Money!
FAST • FREE • RELIABLE
Willa Dean Berry
687-2384 • 694-8956 Eves.
Open 7 days a week • 2302 W. Wadley

## 506 Livestock/ Poultry

SANTA Gertrudis. Registered. 3 yearlings, 1 bull, 2 cows. $1,500 each. Call 697-3967.

GELDING Quarter horse. Just off the track. 2 years old. Great barrel horse prospect. Sorrel, flaxen mane. $3,500. 697-3967.

BARBADO'S, Ewes and 1 four year old Ram. 694-6037.

10 YEAR old registered Arabian Stallion. Colt on premises. Call 570-0715 or 687-4876.

SHARER Brittany's. Premium quality bird dogs. 235-3643 (Sweetwater).

BOER goats, pregnant recipients, 3/4 embryo. Guaranteed pregnancy. $7,500. 817-879-2075, 817-879-2665.

## 510 Office Supplies

EXECUTIVE desk, credenzas, secretarial desk, work tables, filing cabinets, IBM Selectric II typewriters, 2 drawer storage cabinet, lockers. 683-2757 or 685-3863.

SOLID wood executive desk with 12' credenza, $650. Solid wood executive desk, $550. Also small all wood desk, $175. 4 desk chairs, $60-$75. 4 drawer letter size filing cabinets, $50 each. 1 Victor adding machine. 520-1583.

PRESLEY'S FURNITURE RESTORATION. Refinishing, repairing, touch-ups, parts replaced, stripping. Pick up & delivery. 570-8281.

OFFICE chairs-1 high back executive, blue vinyl with button and tufted design, very nice, paid $500, has tear on corner of seat. Asking $175 cash. 2 matching side chairs, $125 each. Originally paid $295. Cash only. 570-4401.

HIGH-QUALITY Executive desk. Call for details. $250. 689-6000.

DRAFTING table. 5' oak with Kne drafting machine, light and stool. Like new. Asking $500 O.B.O. 694-6002.

7' LONG drafting table with protective surface. Excellent condition. $75. 683-7513.

AT & T Merlin 1030 phone system, 30 capital phone, capital capacity, control cards for 10 trunk lines and 30 phone sets. Includes Attendant Console, 7 ten button phones, 3 speaker phones, modum interface and serge protector. Valued at $4,000 asking $2,500. 689-9429 or 694-4470.

## 520 Store, Shop & Cafe' Equipment

SHOWCASES-Displays-Store Fixtures-Clothing Racks-Shelving. Rainbow Trade Center, 1503 W. Industrial Ave. 570-4408.

## 530 Air Conditioning & Heating

REFRIGERATED window unit for sale. 18,000 BTU. Cools 650 square feet, new, $300. 580-8710.

## 550 Portable Buildings

WE move, buy, sell and rent portable buildings. MORGAN 563-1860

LARGE Wooden building, 30 x 20 ft., composition roof, would make good shop, barn, or storage. Buyer must be able to move. $2,900 Or best offer. 570-4401.

12 X 16 PORTABLE building, heavy duty with steel skids. $1,750. 363-0533.

## 570 Oilfield Supplies

11,000' 2-7/8", N-80 Seallock Tubing, National J-165 Triplex Pump AL-BR fluid end. Contact Ed Armstrong in Pecos, 915-447-9019.

CRANE for sale. In good working condition. $7,500 or best offer. 397-2339 weekdays.

FOR SALE: oilfield electric motors. Rebuilt/guarantee from 5 horsepower 1,200 - 1,800 RPM. 685-0636, 559-4167, 682-1546.

FOR SALE: Structural rods and pipe of all sizes at bargain prices. Call 682-1546

SUN ELECTRIC is taking bids on 2 R40 ditchers and 1 2300 ditcher. Can see and submit bid at 117 S. Texas, Odessa.

1981 SA200 Lincoln welder. Rebuilt, new paint. 381-1880.

Classified Cool 682-6222

## 600 Rooms for Rent

BEDROOM in quiet home near K-Mart. $150 a month. Call 694-3972.

ROOMATE wanted for my non-smoking, drug free, Christian home. Reasonable. References required. 684-8546.

## 603 Roommates Wanted

ROOMATE. Prefer female. No drinking/ drugs. Smoking O.K. $235/ utilities paid. 3 Bedroom, 2 bath, 1993 mobile home. Days, 520-3747.

## 605 Apartments Furnished

BILLS Paid. 1 bedroom, refrigerated air, electric kitchen, laundry, pool. Villa Apartments. 682-3589.

REDUCED Rates! Spacious 1 or 2 bedrooms now available. All utilities paid. Refrigerated air, swimming pool, laundry, carports. Imperial Apartments, 405 Sunset. 694-9978

ALL Utilities Paid! 1 & 2 bedroom apartments. Deposit required. 501 W. Louisiana. Call 685-0911 or 683-5161.

★ ALL UTILITIES PAID! Studios- 1 & 2 bedrooms Deposit Required LEXINGTON Hotel Suites 697-3155 ★

ONE bedroom, furnished, carpet, central heat and air, large closets, covered parking. No pets. Deposit required. Old Midland area. Call 682-9285 after 4 pm.

LARGE 1 bedroom. Walk in closets, lots of cabinet space. Quiet place. Covered parking. 697-3510.

OLDER small apartment. $200 monthly, $50 deposit, bills paid. 710' N. Main.

## 610 Apartments Unfurnished

BARCELONA AND VILLA TRIESTE. Enjoy quiet, peaceful living in our nice 1 and 2 bedroom apartment homes. Call for appointment please, 694-8591.

TRELLIS Apts. features 1 bedroom apts., 2 bedroom townhomes and Corporate rentals. Call for information 697-0177.

WON'T LAST!! COMPLETELY REMODELED 1 & 2 BEDROOM APTS. Call 694-2466 for details.

LARGE 1, 2 & 3 BEDROOM. Starting at $230. Westpark Apartments, 2928 W. Louisiana. 687-4514.

★★★★★★★★★★ Manager's Special 1-2-3 BEDROOMS available. $50 Deposit plus 1 month free with 1 yr. lease. For more information call Christine, 682-1659 ★★★★★★★★★★

★ WINDSOR PLACE. Park-like setting, peaceful, clean. Studio-3 bedrooms, $165-$450. Available now! 694-6696.

NOW LEASING- Thornwood Apartments. - 2601 North A. New lower rates. 682-5381.

ALL bills paid. 1 and 2 bedroom apartment homes, excellent location. $305-$385. Abby Court, 694-2549.

LOW, Low Rents! 1 bdrm-$200, 2 bdrm Townhouse-$275, 3 bdrm $350. We pay water. 1409 Marienfeld (Corner Parker & Marienfeld..Near Downtown). Call for appt. 567-7965.

LA FONDA APTS, 500 N. Colorado St., 1 & 2 bedroom apartments available. Includes stove, refrigerator, dishwasher, air & fanlights; covered parking, pool & laundry room for tenant use. No application fee required. Call 686-7100 or see the owner in Apt. A-1.

4406 PRINCETON. 2 Bedroom, clean, acre of trees, stove & refrigerator, bills paid. $435. 694-4768.

NICE large 2 bedrooms, 1 bath, washer/ dryer connections. Quiet convenient location. $300/ monthly. 694-9853.

LEISURE ESTATES - country style living in the city limits. Pool, spa, garages. 682-5622.

LOS COLINAS - Prestige homes "inside the gates" of Midland's Trinity area. 697-8770.

PATIO Townhouses. 1710 North A. Two bedrooms - private patio, covered parking. One bedrooms available. 682-4783.

SAGEWOOD Condominums. Best kept secret in town. 1 Bedroom floor plans available soon. Call 699-1693 for more information.

NO FREE RENT/ Our apartments are too nice to give away! 7 Spacious floorplans to choose from. The Junction Apartments, 699-5168.

CRESTLAWN APARTMENTS - ONE bedroom $200; Two Bedroom $225 with water paid. 601-A Watson. 683-2535.

2 BEDROOM, 1 bath, covered parking. Gas and water furnished. $370 per month. 501 W. Scharbauer. Apt. 10. 684-6869.

1 BEDROOM upstairs flat, 1,050 square feet, $360-$365 monthly. 2 bedroom upstairs flat, 1,060 square feet, $385. 2 story 3 bedroom, 2 1/2 baths, 2,000 square feet, fireplace, fenced in yards, $650 a month. Water paid. NO PETS. 682-2423.

NO DEPOSIT! With 6 month lease on all 1 bedrooms. This month only at the Junction Apartments, 1902 N. Midland Dr. 7 Spacious floor plans to choose from. Most bills paid. 699-5168.

## 620 Houses Furnished

EXCEPTIONAL, private 2 bedroom duplex. Convenient downtown, hospital, schools. Extras. $450/ $250 deposit. References. 682-4511, 683-2913.

## 625 Houses Unfurnished

1 BEDROOM Duplex available. Quiet neighborhood. $300 monthly, $200 deposit. Call Christine 682-1659.

SEVERAL nice homes and townhomes, $350-$850 monthly. Small office $100. Jeannie Printz, Agent 699-5636.

EAST SIDE. 317 Fiesta. Milam school. 3 bedroom, 2 bath, central heating, evaporative cooling. $390 a month/ $200 deposit. Available September 1st. 683-5130.

3 BEDROOM, 2 bath, 2 car garage, brick home. New carpet and paint. $575 monthly/ $500 deposit. 520-1500.

## 625 Houses Unfurnished

2 BEDROOM, 1 bath duplex, central air and heat, washer/ dryer connections. $275 monthly plus cleaning deposit. Call 683-7942.

4 BDRM house, 3 bath. $395 per month. $200 deposit. Available 9/ 1. 506 W. George. (2 blocks West of Scharbauer & Big Spring) 567-7965.

DON'T rent when you can buy. No credit check. 3 bedroom, 2 bath, 2 car garage, brick, fireplace. $2,250 equity. $618 total monthly. 520-3426 after 5.

LARGE 1 bedroom duplex. Set up for wheelchair person. Appliances. Water paid. $350/ month. $200/ deposit. 694-9663.

4702 PLEASANT, 3 bedroom, 2 bath, 2 car garage, fireplace, central heat and air. $825 monthly, $300 deposit. 699-7316 after 6 pm.

FANNIN School. 3 bedrooms, 2 baths, formal dining, over 2,100 sq. ft. $850 per month. #6 Marinor Ct. Call Kay Pederson 682-4922, Chaparral Realtors 686-7000.

2 BEDROOM, 1 bath. 3601 Cunningham. Available September 10th. $355 a month, $200 deposit. References required. 687-0924, 682-1463.

2 BEDROOM, 2 bath, 2 living area duplex. Spacious, lots of storage, energy efficient, low maintenance, convenient to college, shopping and downtown. 682-8053.

1408 S. MORAN. 3 Bedroom, $340 monthly, $80 deposit. 580-6703.

2 BEDROOM house, 2 + acres north of Stanton. Needs remodeling. $250 monthly. Will trade rent for renovations. 512-321-4114.

2 BEDROOM, 1 bath in country. 601 E. County Road 150 (off Rankin Hwy). No pets. References required. $450 monthly. 683-4621.

NICE, clean 3 bedroom, 2 bath, 2 car garage. John Underwood Real Estate, 682-9378.

SOUTHWEST. 3 Bedroom, 1 bath, den garage, new paint. $400, deposit $200. References. 685-0137, 682-2795.

2 BEDROOM, 2 bath, available October 1. $550 monthly, plus bills, good location. 687-2868.

2403 COLLEGE. 3 bedrooms. All bills paid. $300 a month. Call 682-8200.

GREENWOOD School District-Large family home. 3 bedroom, 2 bath, double garage, horse barns, all on 2 acres fenced. Leases for $700 per month. Call Marva Dean Willis, Century 21 Midtex Real Estate 689-0021 or 683-0074.

OR

IN SAME area for lease a cute 2 bedroom, 1 bath cottage on 1 acre. Has built in appliances, plus refrigerator, dishwasher, and trash compactor. Comes with nice sized utility room and large bath room. Leases for $350 monthly. Call Marva Dean Willis, Centruy 21 Midtex Real Estate 689-0021 or 683-0074.

2 BEDROOM, 1 bath, 1 car garage, central heat and air. $325 per month plus deposit. No pets. 520-5052.

READY Now! 4312 Versailles. $550. 3 bedroom, 2 bath, refrigerated air, 2 car, openers. 699-4461.

3 BEDROOM, 1 1/2 bath, 2 living areas, 1 car garage. Nice neighborhood. Call 682-4264.

COUNTRY home, 3 bedroom, 1 1/2 bath, dining room. 684-4640.

5105 SUNNYSIDE. Nice clean 3 bedroom plus 2 baths. All new carpet and paint, nice living room, double garage. Close to school and shopping. $650/ $650 deposit. Call 697-3386.

3 BEDROOM, 1 bath, new paint, stove. $400 a month, $200 deposit. Available September 15th. 3509 Anetta. Call 520-6033.

CLEAN 3 bedroom, 2 bath. $300 monthly/ $100 deposit. 1 car garage. 507 George St. 563-2219.

GREENWOOD 1600 sq. ft. 3 bedroom, 2 bath brick home on 3/4 acre. Lease-Purchase. $525 per month must qualify at end of lease. 915-757-9515, after 7 pm.

ROOMY 2 bedroom. 4017 Monty. $490 monthly, $250 deposit. Call 520-6143.

## 625 Houses Unfurnished

AVAILABLE IMMEDIATELY! 3 bedroom, 2 bath, nice neighborhood. Henderson/ Alamo/ MHS. $600/ $400 deposit. 697-8090.

GREENWOOD AREA. 3 Bedroom, 2 bath, 2 car garage. Call 570-4636.

NICE 3 bedroom, 2 bath/ garage. New carpet. $700 monthly/ $700 deposit. 694-1508 after 5 pm.

## 640 Condos & Townhouses Unfurn.

FINEST Townhouses in West Texas, 2 & 3 Bedrooms, 2 1/2 baths, 2 living areas, 2 car garages & storage. LAFAYETTE PLACE from $1,050 per month, 1 yr. lease. 684-0996.

FAIRGATE Townhomes-4411 Fairgate Drive. 2 bedrooms $650, 3 bedrooms $700 per month. 1,620 sq. ft. livable, appliances furnished, fireplaces, washer/ dryer connections, garages. Northwest side. 697-9566.

NOW Leasing - Autumnchase Condos-1 and 2 bedrooms. Microwaves, washer/ dryer connections, fireplaces, covered parking, basic cable, no pets. 3814 Holiday Hill Rd. 520-0722

2 BEDROOM Flat (Sutten Place Liddon) bills paid. $400 monthly. 699-7232.

## 650 Mobile Homes Furnished

3 BEDROOM, 1 bath furnished including appliances. Greenwood District. 684-5920.

## 655 Mobile Homes Unfurnished

BILLS Paid. 1 bedroom, refrigerated air, electric kitchen, laundry, pool. Villa Apartments. 682-3589.

2 BEDROOM, 1 bath. All bills paid except electricity. $200. Call 682-8200.

## 660 Mobile Homes Space Rental

LOOK AT THE REST-THEN CHOOSE THE BEST
Move-in special
AIRLINE MOBILE HOME PARK
Between Midland & Int'l Airport
West Hwy. 80. 694-2534

TWIN OAKS - Midland's finest. All spaces have 5 foot chain link fences, trees, paved streets, cable TV, natural gas, playground, state approved water, basketball court, 24 hour management, free garbage pickup. Cleanest park in Midland. Move-in special. Call 687-6324 or 683-4169

CLEAN large mobile home park. Dumpsters, paved roads, free water, cablevision. $39 monthly. 563-3510, 550-7505.

TRAILER Spaces for lease. Quail Ridge Trailer Park 4001 E. Hwy. 80. Call 682-8200.

## 665 Business / Prop. Office Space Rental

OFFICES from $60 monthly. Receptionist/ secretarial services $100 monthly. Large office suites also available. 4500 W. Illinois, 520-1500.

RETAIL Space For Lease - 2400 sq. ft., 3000 sq. ft., & 6000 sq. ft. Reasonable rates & terms. Call 915-235-8290.

DOCTORS office or other, bills paid, front door parking. 2109 W. Texas. 682-0602.

ONE ROOM Office, $70. Two room office $120 MEC Building. Call Beverly Vaughan. 686-2008.

RETAIL/ OFFICE. Various sizes. Fairmont Park Shopping Center. 3323 N. Midland Drive, B & J Plaza, 206 N. Midkiff. Call 683-8681. Owner managed.

BEAUTY Shop Fully equipped in high traffic area. Excellent parking. Call Wayne Robinson, Penny Willhite & Associates, 683-0883 or 570-7506.

OFFICE Space for lease. Suite of offices with conference room. Excellent for company or executive group. Concessions for rental of entire area. Prime high traffic location. Call Wayne Robinson, Penny Willhite & Associates. 683-0883 or 570-7506.

DOWNTOWN OFFICE Space. Individual room or suites from $65/ month. No extra charges. 682-6000.

SHOPPING CENTER ★ NEW OWNERS ★ NEWLY RENOVATED
Now leasing! Located on busy Big Spring St. Reasonable leases, ample parking space. For more information call Carl.
Stephenson Realty, 570-0127 or 694-0543.

## 670 Warehouse & Storage Rental

OFFICE/ Warehouse, 4000 sq. ft., overhead door, fenced yard. 3201 Commercial Dr. $550 monthly. 682-7272.

OFFICE and warehouse combination. 1200 - 3000 - 7000 - sq. ft., also other sizes. Some with fenced yards. 683-6927.

WAREHOUSE with office, restroom. 800 to 2,000 sq. ft. Midkiff Business Center, Midkiff and Industrial. 683-8681.

WAREHOUSE Space for rent; 1,250 sq. ft.-10,000 sq. ft. industrial park area. 699-1991.

MIDLAND INDUSTRIAL WAREHOUSE, 2601 W. Industrial. 1800 sq. ft. and 4500 sq. ft. units available. Dock height and ground access. Security gate - secure units. Contact Terry Hancock, The Bonner Group, Inc. 686-3622.

Sell it in the Classifieds 682-6222

## 675 Recreational & Resort Rental

RUIDOSO-Extra nice condo! 3 Bedroom, 3 bath, has everything! Alto area. $150/ $750. 505-336-8053.

RUIDOSO: 3 bedroom 2 bath and 2 bedroom 2 bath. Very nice, completely furnished. 2 night minimum. 697-1337.

FOR Rent: Ruidoso cabin on river, sleeps six. Call 697-1212.

HORSESHOE Bay. 2 bedroom, sleeping loft, 3 bath condo. Fully equipped. 3 night minimum. 684-8209.

RUIDOSO Cabins, Houses, Condos - nightly, weekly. Some with hot tubs. Don Harmon, Four Seasons Real Estate 800-822-7654.

RUIDOSO Rentals nightly. Cabins, condos, some hot tubs. Century 21, Aspen Realty. 800-657-8980.

## 685 Hunting Leases

5,000 ACRES. Terrell Hunting Lease. White tail deer, mule deer, turkey, javalina, dove, quail. Not hunted in 3 years. Phone 210-640-3351.

DOVE & QUAIL Lease. 25,000 acres, Coyanasa, TX. 697-7371, Leave message.

DOVE Leases. Tank, Milo fields and sunflowers. $25 per gun, per day. Stiles area. 397-2339 weekdays.

SHARER Brittany's. Premium quality bird dogs. 235-3643 (Sweetwater).

OZONA, TEXAS. Deer lease southwest of Ozona, 2500 acres/ 950 acres. Big deer, turkey, hogs, quail. Water and electrical hook ups. 210-896-0160.

DOVE and quail leases over 100,000 acres Frying Pan ranch. Dane 337-0921, 366-4932, Larry 561-8636.

DAILY Dove hunting St. Lawrence area. Call 397-2496.

NEED six guns - Terrell County Deer lease. Call 682-2788 or 381-2505 after 6 pm.

631 ACRES for sale. 55 miles SE of Midland on Hwy 137, 2 miles N of Stiles, Reagan County. Good bird hunting. Water well with surface tank. Native condition. $175/ acre. Agent, (915) 683-0990.

1 SECTION, Glasscock county, Deer lease. Call 915-354-2645 (Garden City).

GUIDED package hunts or large group/ corporate season leases available. Deer, quail, turkey. 915-758-3640.

## 690 Oil & Gas Leases

SUBSURFACE Library Membership. Call 694-6002.

## 700 Manufactured Homes

CASH IN 5 MINUTES for your mobile home! Call Brad in Odessa, 362-2560 or 366-5783.

1982 REDMAN. 14 x 56, 2 bedrooms, 1 1/2 bath. $8,000 cash. Move. 682-0977.

★ MOBILE HOME & LAND ★ COMBINATION FINANCING Green Tree Financial Corp.-Texas Contact Marcy Perry 800-292-7413.

$825.40 DOWN & $172.67 per month buy great 1995 two bedroom, one bath mobile home. Five year warranty, insurance, air conditioner, delivery & set-up. 12% APR, 240 Months. Homes of America-Odessa (800) 725-0881 or (915) 363-0881.

USED MOBILE HOME! Only $4,900. Homes of America-Odessa (800) 725-0881 or (915) 363-0881.

NEW 1995 three bedroom double wide, only $29,900. Five year warranty. Plush upgrade carpet. Homes of America-Odessa (800) 725-0881 or (915) 363-0881.

OVERSTOCKED Doublewides ... We ordered more than we have room to display. Low down payments and easy financing. We own the bank. Let us help you into a new home in time for the holidays. (915) 550-0018 Clayton Homes.

MOBILE Homes...Mobile Homes. New, Used, and Repos. Singlewides and Doublewides as low as 5% down. (915) 550-0018 Clayton Homes-Odessa.

DOUBLE WIDE with HUGE rooms, HUGE closets, HUGE kitchen, fireplace, northern insulation package, air conditioning, bay window, all for under $375.00 per month. 10% down, 11.49% APR, 240 months. Clayton Homes-Odessa (915) 550-0018.

## 710 Open Houses

OPEN HOUSE
10 TO 8
4501 LENNOX
$139,900
Custom house. 5 bedroom, beautiful swimming pool, landscaped, central vacuum, nice carpet, jacuzzi, large bathroom. Will trade for condo or townhouse.
697-1548

## 720 Homes for Sale

★★★★★★★★★★★★★★★★
$263,220. 4387 sq. ft. at $60.
4 car Garage. Pool. Spa
3 bedrooms. Could be 4 or 5.
4900 Castleford. 685-1865.
★★★★★★★★★★★★★★★★

## 701 Real Estate

All real estate advertised herein is subject to the Federal Fair Housing Act, which makes it illegal to advertise any preference, limitation or discrimination based on race, color, religion, sex, handicap, familial status or national origin, or intention to make any such preferences, limitations or discrimination.

State laws forbid discrimination in the sale, rental or advertising of real estate based on factors in addition to those protected under federal law. In the District of Columbia, discrimination based on age, marital status, personal appearance, sexual orientation, family responsibilities, physical handicap, matriculation, political affiliation, source of income or place of residence or business almost always is illegal. In Maryland, discrimination based on marital status or physical or mental handicap is prohibited. In Virginia, discrimination based on elderliness, parenthood or handicap is illegal.

We will not knowingly accept any advertising for real estate which is in violation of the law. All persons are hereby informed that all dwellings advertised are available on an equal opportunity basis.

## 710 Open Houses

TRADE
Your home for a new custom home from KEY HOMES, INC.
520-9848

## 720 Homes for Sale

VA/ HUD HOMES. 0 to 3% down. All prices. All areas. Free List. Free Consultation & Bid Placement. Financial Assistance Available. Robles Real Estate, 306 E. Illinois, 682-0470. Se Habla Espanol.

OWNER: Dellwood area. Brick with vinyl trim, 3 bedroom, 2 bath, 2 living. Ceramic tile, hardwood floors, reverse osmosis, new air conditioner, storm windows, water well, extra storage, electronic filtering system, sprinklers, much updating. $59,500. 694-3354.

★ HUD/VA/MLS ★
We have pictures and information on all of them!
AZTEC REALTY
699-5949 ANYTIME!

3 BEDROOM, 1 1/2 bath, brick, new roof, new central air conditioning and heat, new paint and more. $33,900. 4611 Ric. 699-0550.

★ SPACIOUS 3 bedroom, 2 bath, quiet cirlce drive, new neighborhood. New roof/ tile floors. 694-0616.

2700 N. GARFIELD. $176,000. 4 bedrooms, 7 baths, 3 car garage, pool, over 3,700 sq. ft. Almost no lawn to mow. Contact Sarah 684-5567.

ASSUME 8 1/2% FHA - Historic Museum area. Most charming! Best neighborhood! Updated, immaculate. Too many amenities to list! Many original features. $85,500. 684-9875.

GARAGE APARTMENT. 2 Bedroom, 1 1/2 bath apartment. 2 Car garage. To be moved. Located 7 miles south of Midland. Call 697-6763.

OWNER Financed: 2 bedroom, 1 bath, 1 car garage, corner lot. 410 W. Hamby. $500 down, payments approximately $295 a month (includes taxes and insurance). Easy qualify. Owner/ Agent. Drive by 1st, then call 689-6454.

4405 WILSHIRE. Non-Qualifying assumption on 3 bedroom, 1 3/4 bath, refrigerated air. Good condition with new roof. $7,750 down, payments under $400. Call Wayne, Penny Willhite & Associates, 683-0883 or 570-7506.

2 BEDROOM, 1 bath, 2 living area, central air/ heat, 3/4 remodeled. 3607 Roosevelt. $24,000 or make offer. 520-8659/ 571-1128.

BY OWNER: 3113 Barkley. Completely remodeled 3 bedroom, 2 bath. 1 block from Lamar Elementary. Call 684-9070 for appointment.

NON-QUALIFYING Assumable - Greentree. 2 Story, 4 bedroom, 3 1/2 bath, 2 living, spa. 520-3818/ 520-2044.

★ LESS THAN $41/ SQ. FT. ★ Buys this well maintained 3 bedroom, 1 3/4 bath, 2 car family home. Huge bedrooms, living room and pantry, bay window and nook, raised ceilings, water softening system, new dishwasher and new shake roof to be installed. All exterior windows have security bars. Special borius: Pay $18,900 equity and assume non-qualifying loan! Drive by 4708 Cindy Place and call Harry at 520-HOME.

3 BEDROOM, 2 bath. Updated, new kitchen, shop, 3603 W. Michigan. $69,500. By appointment, 697-5304.

NON-QUALIFYING Assumption by owner. 4 Bedrooms, 3 1/2 baths. $19,500 equity, take up payments. 684-8452.

BY OWNER - Prestigious Custom Built Home. Old Midland-2940 sq. ft. - Drive by 1401 Community Lane - Then call 683-3775 for details.

COUNTRY living. Owner finance. 3 bedroom, 2 bath on 3 acres. Carport, workroom, sunroom. 685-3314.

BY OWNER: 3 bedrooms, 2 baths, 2 living areas, fireplace, double garage. 1003 Sinclair. 694-8342 or 687-2113.

CHAPARRAL REALTORS 911 N. Midkiff Call 686-7000

3 BEDROOM, 2 bath, brick. New central heat and air conditioning. 401 Eastwood. $38,000. 684-7458 after 5 pm.

DRIVE by 4307 Monty! 3 bedroom brick home, large kitchen, central air/ heat, storm windows, new roof, beautiful yard. $41,750. 694-0443.

4 BEDROOMS, 3 baths, 2 living areas. Lots of new, all electric. $45,500. Owner, 697-5701.

★ BUILDERS SPECIAL ★ 4 Bedroom model home for sale. 6% cash back on full price offer to be used for price reduction, interest rate buy down, points, or whatever. Amenities include marble whirlpool tub, zoned air & heating, gas furnace and hot water, fireplace, garage door opener, full yard sprinklers on timer, grass, high ceilings, formal dining, tile floors, Kenmore appliances. Open weekends, 1-5:30, 3504 Pinemont. Call Harry 520-9848.

RE/MAX of Midland at Mission Square Call 682-8820

HOUSES for sale. Must be moved off of present lots. Call 682-6303.

LANGSTON REALTORS Call Today! 685-0400 682-9495

GOVERNMENT Acquired Homes
VA-HUD
Qualifying and Non-Qualifying MLS Assumptions
Free List & Info How To Buy
JO DENNIS, CRS, GRI
Dennis Realty, 689-8841

LARGE Executive home with pool and cabana on 2 acres. 3 bedrooms, 4 baths, Mexican tile, and sun room, French doors separate living room and sun room. Lots of landscaping. $155,000. No realtors please. Call 687-1015 or 689-3235.

205 S. MADISON; small 1 bedroom, 1 bath house. Drive by first, for more info call 687-0431.

4 BEDROOM, 3 bath, 2 living, 1 office or extra bedroom, pool and jacuzzi, all new inside and out. $79,900. 520-8030, 697-7115.

TRINITY West Area in cul-de-sac. Large 3 bedroom, 2 bath, 1 or 2 living, bookcases, extra storage. Very nice area. $89,900. 697-7115, 699-0708.

GREENWOOD. 3 bedroom, 2 bath, 2 car garage, all brick. All electric, fireplace and water well. With a 40' x 50' steel master building for RV, boat and workshop. $75,000. Robles Real Estate, 682-0470.

LIST Your House With Us! The Prudential Adobe Realtors Call 683-9548

2 BEDROOM, 1 bath, large living area. $20,000. 3410 Park Lane. 520-6786 after 6.

NON-QUALIFYING Assumption. 3 bedroom, 2 bath, 2 car garage, brick, fireplace. $2,250 equity. $618 total monthly. 520-3426 after 5.

SADDLE CLUB for $115,000! Spectacular 4 bedrooms, 2.5 baths, mature landscaping! Much updating includes carpet, ceramic tile. Lite Brite open plan, big windows. Formal dining, HUGE gourmet kitchen, sequestered master with french doors to his/her luxurious bath. Don't delay, call now! Peggy Strong, CRS, GRI. Chaparral Realtors, 686-7000 or 567-6894.

★SECURITY, SECURITY★ ★SECURITY★
All exterior windows have attractive iron security bars. Huge bedrooms, living room and pantry, raised ceilings, fans, new dishwasher and new shake roof to be installed. Drive by 4708 Cindy Place and call Harry, 520-HOME.

REDUCED!! Great family home for sale by owner. 2310 Terrace. 4 bedrooms, 3 bath, game room, swimming pool, hobby room, formal dining, living room, atrium and den, circle driveway, too many amenities to list. 1/2 block from Fannin school. Almost 4,000 square feet. $115,000. Must see to believe. Call for an appointment. Serious inquiries only. 683-3650.

GREENTREE BLVD. Reduced! to $83,500. 3 Bedroom, formal, studio, approx. 2,300 sq. ft. 689-2727.

IMMACULATE 3 Bedroom, 2 living area, 2.5 bath, on cul-de-sac. Formal dining, large kitchen, 2.5 car garage. New Construction. 4911 Fields Place. $115,000. 682-4856.

✔ OWNER FINANCED. Nice 3 bedroom, 2 bath, open flow living and den, fireplace, fans, refrigerated air. $59,500. Tierra Realtors, 682-8818. Owner/ Agent.

BY Owner: New Construction close to new Walmart! 3 bedroom, 2 baths, double garage, fireplace, landscaped, sprinkler system, fenced, formal dining, vaulted ceilings, new blinds, cable TV hookup, much

720 Homes for Sale

720 Homes for Sale

## BUYS OF THE WEEK

**4911 KINGSBORO-LGE** 4 bdrms, 3 baths, gourmet kitchen, fireplace in master bdrm, low maintenance yard .....$159,900

**5001 THAMES COURT**-4 bdrms, 3 full baths, two living and dining areas, lots of storage, corner lot .....$145,000

**4316 N. CO. RD. 1241**-NEW CONSTRUCTION-4 bdrms, 2 1/2 baths, two living and dining areas, fireplace in master bdrm, lots of extras. 2.14 acres .....$149,900

**READING**-Lovely one owner home - 3 bdrms, 2 1/2 baths, two living areas, formal dining, on cul-de-sac.....$107,000

**CIMMARON**-LARGE 4 bdrm, 2 1/2 bath with formal dining, new carpet, master bdrm downstairs, large garden room, workshop plus RV parking, reduced to.....$98,500

**WHITTLE WAY**-Great 3 bdrm, 2 bath house plus a pool and hot tub only .....$78,900

**WHITTLE WAY**-Lovely 3 bdrm, 2 bath, lge master bedrm sunken den, lots of storage, priced to sell .....$74,000

**MAXWELL**-Owner ready to deal, 3 lge bedrms, rock fireplace, cedar paneled den, parquet entrty tile.....$64,500

**MICHIGAN**-Buy this corner lot and you get a lge 3 bdrm, 2 bath home with atrium for all your plants .....$63,500

**MICHIGAN**-Lge 3 bdrm, 2 bath, updated kitchen w/bay window, fireplace, lots new.....$63,000

**PLEASANT**-NEW NEW - NEW -carpet, paint, roof, plus a lovely 3 bdrm, 2 bath home w/fireplace .....$58,000

**1404 TENNESSEE**-Lge. 3 bdrm, 2 bath, 2 liv. areas, hardwood floors, detached garage, only .....$56,000

**TO SEE THESE HOMES CALL CLEMMIE SORGE AT REMAX REALTORS 682-8820 EXTENTION 142**

$26,100-3204 Mariana. 3 Bedroom, 1 bath. Many updates. Very cute starter home. 697-2281.

MUST SELL! 3215 Travis, 20K or best offer. Call 512-443-1944 after 6 pm.

ACCESS FORECLOSED GOVERNMENT HOMES And properties! HUD, VA, RTC, etc. LISTING for your area FINANCING available 1-800-573-4433 Ext. R0243

1603 MANOR COURT

Nice 3 bedroom, 2 bath, pool, spa, large jacuzzi tub in bath, located on quite Cul-de-sac. Ready for occupancy. Recently reduced and owner will accept reasonable offers. Open Friday, Saturday, Sunday evenings 6 to 7 for previewing.
Call Lee Denny 694-4637
ERA Carriage 684-5881

GREAT investment potential. 5002 Andrews Hwy. Country style living in city. 3 Bedrooms, 2 baths, large livingroom, sun room. 1/2 acre with water well, trees. $49,900. 694-8189, 697-1906.

**$43,500**
Best Buy in town, Folks! 3 bedrooms, 2 baths, 2 living areas, refrigerated air with one year home warranty.
Call Wanda Hines 682-2002
ERA Carriage 684-5881

OWNER FINANCED: 4 bedrooms, 4 baths, $21,900. Low equity. Drive by 508 George St., then call 520-1599. Aztec Realty.

3 BEDROOM plus a 2 bedroom house. Reasonably priced. 903 North 'D'. 683-3824.

**★REDUCED!!★**
By Owner.... 1610 W. Dengar (off of Ave. I or Cimmaron) Updated 3 bedrooms, 2 baths with 2 living areas, breakfast room and utility room. Large backyard, screened porch. $74,900. By appointment, call 686-9056 or 682-3060.

SUPER BUY! 413 Woodcrest. 3 bedrooms, 2 baths, 1 living area, nice kitchen area, refrigerated air, central heat, 1 year warranty. $35,000. Call Roy Sewell 694-5631 or ERA Carriage, 684-5881.

730 Suburban Property

349 RANCH Estates. 3 bedroom, 2 bath, 2 car garage. In ground pool, pipe corral, automatic sprinklers. $62,500. 684-6454.

13 ACRES & home for $37,000. 2 Bedroom, 1 bath, central heat & air. Good well water, easy access, located 1/2 way between Midland & Stanton. Call 687-0865, Debbie or 458-3776.

740 Out of Town Property

COLORADO Riverfront - Hwy. 503, about 15 miles from Lake Ivie. 160 acres. Owner/ Agent 915-653-5888.

VACATION Recreation Home 122 Alamo, Robert Lee. 3 miles from Lake Spence, 14 X 60 2 bedroom mobile home, furnished with huge metal canopy, full length cover from home, driveway and concrete patio, 2 metal sheds plus 2 boat storage garage. Pecan trees, grape vines, many extras. $12,000. (915) 453-4604.

750 Lots and Acreage

2 3/4 ACRES, water well, septic, electricity, 20 x 40 brick building. Located off County Road 130 & 1172 South. 683-7054.

87 ACRES in 3 tracts, directly north of Greenwood School. Excellent subdivision opportunity. Owner financing on all or part. Contact Terry Hancock, Southwest Commercial Investments 686-3622.

HALF acre lots for sale with pecan trees, utilities and cable. Buckingham Place, East County Road 140. 580-9737 or 570-9697.

8.12 ACRES on County Rd. 1183. Behind Cottonflat Baptist Church. $15,000 Cash or will consider financing with down payment or trade of equal value. Call 694-6787.

750 Lots and Acreage

**Blue Herron Land Sale**
Perfect for Horses, Cattle, Livestock. Improved Grassland next to Midland. 10 acres to 160 acres Tracts. $799 per acre and up! Owner Financing.
Contact T.C. Tubb
D: 682-2504 N: 684-5229

DEL NORTE Estates. 1.5 acre lots. Very nice sub-division. 687-5900.

760 Farms and Ranches

100 ACRES and up. Hill country. Deer, turkey, exotics. Electric. $395/ acre. Terms. 713-385-2543 or 713-385-2470.

HUNTERS. Own your own 100 acre West Texas ranch south of Midland near Del Rio. $995 Down. $157 per month. Deer, Turkey, Quail, Dove. Owner financed. No credit check. 210-921-6476.

631 ACRES for sale. 55 miles SE of Midland on Hwy 137, 2 miles N of Stiles, Reagan County. Good bird hunting. Water well with surface tank. Native condition. $175/ acre. Agent, (915) 683-0990.

PECOS RIVER RANCH
Once in a lifetime opportunity to own 500 or more acres of pristine Pecos River frontage. Wild, isolated naturalists paradise with easy access. Deer, turkey, quail and excellent fishing. Offered by owner, cash or financing.
Mike at 1-800-367-5558 or 210-775-2471.

770 Resort Property

WATERFRONT Lot on arm of Colorado River at Kingsland, Texas. Sell or trade for property in Midland of equal value. 682-1546.

LAKE Spence - 3 bedroom, 2 bath, total electric, central air/ heat, carpeted, fireplace, city water. Furnished. 2 Lots. Reasonable offer will be considered by owner. 682-8913.

SECLUDED Sacramento Mountain, Lincoln National Forest setting Cloudcroft, New Mexico. 8,600' elevation, tall pines and aspens, mule deer, black bear, wild turkey and elk. New 2,200 square feet year round chalet style home on 6 acres, good well, year round maintained road, small trout pond, hardwood and ceramic tile floors, stone fireplace in vaulted great home, custom woodwork, 4 bedrooms, 3 baths, central heat, wrap-a-around redwood deck, walkout basement, 6 miles to village and exclusive schools, in private restricted development. $220,000. 505-687-3033 or 505-687-3257.

FOR SALE: House at Lake Spence. 2 bedroom, 2 bath, 2 car garage. Great location. Reasonably priced. 915-378-2400.

LAKE Brownwood, Sportsman's Drive; 3 bedroom, 1 1/2 baths, screened porch, $24,500. Century 21, 915-784-5055.

CEDAR Cove Development at Lake Spence. 1/2 acre lots priced $4,000-$13,000. Financing available. For brochure call 366-8425.

CABIN for sale. Located on west side of Colorado City Lake. Deeded lot. 12' x 24' storage building, covered boat dock on main lake, carport, privacy fenced. 915-573-8070.

780 Business Property

2200 SQ. FT. Building with parking. Good location for retail sales. Will consider 1 year lease. Call 684-5567, 8-5, Monday-Friday; after 5 682-6436.

DON HARVEY REALTORS 915-683-5333. Contact us for all your relocation needs.
★ MCKENZIE - OWEN ★ Commercial & Investment ★ 915-684-6278 ★

NOTHING Down & Owner Finance. LR2 commercial property at Midkiff and I-20. 699-0328.

40' x 100' BUILDING with 10 offices, shop, water well, fenced, 7.52 acres. Sell or lease. Underwood Real Estate, 682-9378.

# Who's Who For Service

**You Can Advertise Your Services For As Little As $39.40 Monthly**

**Call 682-6222 For Further Information**

### Air Conditioning/Heating Service

AIR TECH - For your heating and cooling needs. Call 697-4436. All work guaranteed. #TACLA005609.

PENGUINN Refrigeration air conditioning sales and service. Financing available, no down payment. 685-3387 #TACLB009418C.

M & M HEATING & Air Conditioning. Service all makes and brands. All work guaranteed. Authorized Bryant dealers. 520-4568. #TACLB012877E.

THE BOSWORTH CO.- Service and Sales, all makes. We've been in the service business for 40 years! 683-5233. #TACLA008844E

CALL DON FRANKS for your Heating - Air Conditioning. Installation, repair. #B004736C. 684-0873.

PERMIAN BASIN Air Conditioning. Repair, Replacement and Installation of air conditioning systems. Rheem and Carrier dealer. 682-2204. #TACLB008881E.

ELLIS & Sons Plumbing and Air Conditioning Sales and Service. Service all brands. 683-2679. TACLB005482.

UNITED ENERGY SYSTEMS-Complete Sales, Service, Repair, Air Duct Cleaning. Residential, Commercial, Mobile Homes. Free Estimates. Second Opinions. 561-4126, TACLB010538E.

### Appliance Repair

APPLIANCE REPAIR. All brands. Washers, dryers, refrigerators, freezers, stoves, ovens, dishwashers. Call 561-8802.

GOOD HOUSEKEEPING Appliance Service: We repair all major brands. Refrigerators, freezers, washers, dryers, dishwashers, microwaves, room air-conditioners. 687-5113.

QUALITY Appliancess for less! Washers-Dryers-Stoves, $80-$100. Service Calls $17. 45 Day warranty. 570-4459.

✔ MIKE'S APPLIANCE Quality dependable service on all major brand appliances. Call 561-8809 anytime.

### Attorneys

**DIVORCE AND PERSONAL INJURY LAW**
697-4023
Alan G. Moravcik
Attorney At Law
Not Certified Texas Board of Legal Specialization

Fighting For Your Rights!
DWI, DIVORCE, WILLS FAMILY & CRIMINAL LAW
**Low Fees-Easy Pay**
Williams & Kirk
Attorneys-at-Law
* 694-8004 *
Not certified, Texas Board Legal Specialization

### Auto Services & Repair

REMANUFACTURED - ENGINES. Tune - ups, brakes, air conditioning, diagnostics. Ron's Engines, 685-1076 or 1-800-974-1076.

### Barbeque Pits

MIDLAND IRON WORKS. General Shop Welding, Barbeque Pits, Cooking Wood, Blacksmith and Metal Art. 684-4825.

### Bathtub Refinishing

★ WESTEX RESURFACING. Bathtubs, sinks, formica counter tops, ceramic tile and appliances. Free estimates. 520-9898 or 1-800-774-9898.

### Beauty & Health

MARY Kay Cosmetics. I will be your re-order consultant. Complete inventory. Discount specials. 570-5844.

### Blind Cleaning

ULTRASONIC CLEANING SERVICE. Residential/ Commercial Blind Cleaning. Eliminate dust, dirt, smoke, bacteria. 520-4744, leave message.

### Bookkeeping & Taxes

NANCY GOTCHER/ ACCOUNTING SOLUTIONS. Now providing complete bookkeeping services. Computerized, affordable, 20+ years experience. 699-5382.

### Business Consulting

DO YOU NEED Someone to handle all your payroll and bookkeeping needs? Give us a call for a free estimate. ZEIGLER & MATTHEWS Associates, 570-4250 or 800-337-6222.

### Carpentry & Cabinets

HODGES CUSTOM WOODWORKS. Remodeling, new homes, custom cabinets, greenhouses, patios, doors hung, etc. 22 Yrs. experience. Native Midlander, Johnny M. Hodges, 683-7704.

### Carpet Cleaning

CARPET, upholstery, cleaning. Quality Service Systems. Established 1986. Free Estimates. Satisfaction Guaranteed. Competitive Pricing. 687-3300.

CLASSIC CARPET Cleaning. Special! 3 Rooms & hall, $49.95! Free Scotch Guard. 560-4008. (expires 9/17/94).

FOR EXCELLENCE with economy, try our professional services in carpet cleaning and repairs. Deluxe Carpet Care. 683-7570.

Classified Can! 682-6222

### Computer Services

✔ GEOMACS-everything for your Macintosh computing needs and more. Try a Macintosh today! 682-3026.

### Concrete Work

CONCRETE Work. Flowerbed, curb, slab, patio, sidewalk, driveway, and flatwork. Free estimates. 682-1837.

CONCRETE WORK: Patios, sidewalks, curbs and drives. References available. Free estimates. Webster Construction, 697-2735.

MIKE'S CONCRETE SERVICE. Block fence, flower beds, driveways. Free estimates. 15 Years experience. 570-9146.

FREE ESTIMATES. Driveways, patios, sidewalks, brick and stucco work. Call 570-4668.

### Construction

RIBERA CONSTRUCTION. Room additions, church buildings, warehouses, turnkey jobs. Owner Manny Ribera. Native Midlander. 570-1955.

G&G CONSTRUCTION***** Concrete and remodeling. Patios, driveways, pools, sidewalks. Free Estimates. Call G.C. 570-9532.

### Custom Remodeling

HALLOWEEN'S Coming! 25 Years experience designing & sewing costumes-adults & kids. Also Alterations. 24 Hour Service! 687-1090.

### Dirt Work

ROCK FOR Sale. Excellent for landscaping. 1 Lb. to 1 Ton! Greenwood. 689-6813.

B & L BACKHOE - Maintainer dump truck. Top soil. Caliche. Driveways. Box blade. Tilling. Tractor. 687-4876, 570-0715.

DOZER AND MAINTAINER SERVICE, grubbing and raking small tracts. Roy Rogers 682-7548, 682-7843.

### Domestic/House cleaning

COME HOME TO a clean house. Special attention top to bottom. Satisfaction guaranteed. 520-4856.

✔ INSIDE-OUT Housekeeping Service. Free estimates. Low rates. Dependable service. 694-4810.

THE PALS CLEANING SERVICE. Clean offices, homes, and move-outs. Buff floors, carpet cleaning, and interior house painting. Fully insured. We do it your way! The friendly people. 520-4050.

QUALITY CLEANING. Houses, apartments, offices, etc. Honest and dependable. Excellent references. Call 570-9532.

NEED A MAID SERVICE house and office cleaning. Honest, dependable. Detailing. 683-4914, leave message.

HOUSECLEANING, office cleaning, honest, dependable, references provided. Call 697-4940.

THOROUGH, HONEST, Reliable person would like to clean your home. Will meet or beat previous bids. 689-3138.

A & B CLEANING Specialities. For all your home cleaning needs. Call 561-5742 or 560-4137 (digital pager) for rates and appointments.

MARY POPPINS Maid Service has Tuesdays, Wednesdays and Fridays opened for weekly cleaning. References available. Reasonable rates. 682-2339.

NEED HELP? House cleaning-reasonable rates! Occupied or vacant, commercial or residential. 520-6680, 689-2542.

WILL DO Housekeeping weekly/ bi-weekly, move-outs. Reasonable rates. 7 Years experience. Susan, 694-3175.

MONICA'S HOME & OFFICE CLEANING. Low rates. Excellent service. References provided. 686-9601.

### Draperies and Blinds

AFFORDABLE Custom draperies, mini blinds, verticals, shades. Free in-home estimate. WINDOWS by TRISH, 699-1128.

DRAPES & UPHOLSTERY By PAULA. In-home assistance for coordinated looks! 697-5420.

### Electric Service

ROBERTS ELECTRIC. Commercial & residential. Electrical installation & repair. Licensed/ Insured/ Bonded. 685-1768.

RESIDENTIAL & Commercial. Electrical installations, ceiling fans, switches, plugs. Free estimates. Licensed/ insured. License #10. Call 685-0859.

KREGER Electric. Licensed #124, bonded, insured. Ceiling fans, lights, plugs added, additions, commercial, residential. 684-4836.

### Errand Service

C.J.'S Errand Service, Etc. Errands, pet care, transportation. Pickup/ Delivery. 520-7252.

### Floor Service

WOOD FLOORS: refinish/ repairs/ installation/ sales. Also ceramic tile floors, formica tops. Professional service. References and guarantees. Howard 684-4044

SOLOMON FLOORS. Strip, seal, recondition all floors. Specializing in Mexican tile or wood. Solomon 684-7850.

### Fences

WOOD FENCES - Install new and repair old fences. Free estimates. Call anytime. Charles, 694-1201.

LABRO FENCING. Wood and chain link. More than 50 years of fencing combination. Former Foreman of Western Fence. 686-7101 or 570-7204.

### Fences

★ A TO Z YARDWORKS! All Types Yard Work & Landscaping. Trees-Fences-Tilling-Desert Plants-Free Estimates. 550-4301.

A-1 FENCE, wood or chain link, new & repair. Free estimates. 570-5968.

JESSE GARCIA. Experienced fence builder for 32 years. Free estimates. Fill dirt available. 684-6537/ 684-7654.

R J FENCING - 30 years experience. New and repair. Reasonable rates. Free estimates. 550-6714.

### Furniture Refinishing

FURNITURE RESTORATION Stripping, repairing, refinishing, rushing. Estimates. Pick up and delivery. Crowder Furniture Restoration, 2810 W. Front, 687-5729.

FURNITURE Stripping: Repair, refinishing, veneer, caning, rushing. ROYAL FURNITURE REFINISHING. 1607 W. Industrial. 682-9239.

### Handyman

NO JOB TOO Big or too small, I'll do them all. Free estimates. Bonded. 570-7438/ 567-1623 - Pager.

HANDY RANDY Home repairs, plumbing, painting, carpentry, construction, sheet rock. Free estimates. 699-0804.

★ CARPENTRY, HOME Repair, handyman work. Honest, dependable, and reasonable. Call Homer, 685-3428. Digital pager, 561-0581.

PAINTING, Plumbing, sheetrock, appliance repairs, replacements, installations, removals. Free estimate. 694-4509.

### Hauling

JOHN'S HAULING. Light hauling and light moving. Lawn service. Will haul unwanted appliances for free. 683-3005.

B. JACKSON - Handyman Service. Haul off trash, Old furniture, Appliances, Carpet - Padding. Call 682-2667.

HAVE truck will haul, alleys mowed and cleaned, debris hauled, most appliances free. 520-0568.

### Health & Nutrition

● IF YOUR Body fat is unbecoming to you, you should be coming to us! FAT ATTACKERS, 689-4024.

### Home Repairs,Remodeling

HOME SERVICE COMPANY - Painting and remodeling, bathrooms, kitchens, garage conversions, patio enclosures, vinyl siding. Insured, free estimates. 699-5869.

★ DREAMBUILDERS light carpentry, sheet rock, acoustic ceiling and painting. Residential and Commercial. INSURED. 520-8425.

SUNGLOW TILE. Specializing ceramic tile, showers, bathrooms, kitchen, counter tops, floors. Repairs. Design Consultations. 686-9689.

G & S CONSTRUCTION. Roofing, remodeling, painting, drywall, fencing, tile, formica. Free estimates. Insured. 520-8814.

★ SQUARE D CONSTRUCTION. Sid Driggers, owner. Remodeling, repairs, roofing. 25 years experience. References. 580-8703.

JOURNEYMAN CARPENTER offering services, painting, remodeling, repairs. For free estimate call Ray Thomas at 682-9210.

FORMICA Counter tops, beveled edges, cabinets, ceramic floor tile. Quality work. Reasonable rates. Luis, 682-4544/ 567-4687.

MR. FIX IT HOME REPAIRS. Carpentry, painting, fencing, electrical, plumbing, drywall. Senior citizen discount. 697-6024.

MILLER'S HANDYWORK. For quality, professional, dependable work, Call Russell. 689-0676, Mobile 559-0515. Free estimates.

JOHNNY'S HOME REPAIR. Painting, Carpentry, Drywall, Ceramic Tiles, Formica, Acoustic Ceilings. All your Handyman needs. Call 563-1517.

GENERAL CARPENTRY work, painting/ repairs, 30 years experience. For free estimates call Bob Dodson 683-3317.

REBEL King Ceramic Tile. New installation and repairs. Free estimates. References. Work Guaranteed. Call 697-4518.

HOME REMODELING and Repair. A lifetime of experience. Larry R. Stroud, 557-0585.

✔ DISCOUNT PAINTING & DRYWALL. Interior/ Exterior. Drywall repair. Sprayed acoustic ceilings. All types remodeling. Serving the Permian Basin with 40 yrs. combined experience. Many references. 550-6749.

ANY TYPE CONSTRUCTION. Commerical-Residential-New Work-Remodel-Add On-Patio Covers. 25 years experience. Native Midlander. Permian Construction 694-4254.

K W CONSTRUCTION. Remodeling, repairs, painting, carpentry, Free estimates. Call 553-2402.

### Insulation

THE BOSWORTH CO.- Blown-in attic insulation. Quality materials and installation at a competitive price! 683-5233.

### Ironing

IRONING. $8 per dozen. Non-smoker. Starch provided. Call now - Aug. Specials! 520-4087.

### Ironing

IRONING. $10 per dozen. Wadley/ Midland Dr. area. Starch provided. Non-smoker. 697-6736.

IRONING. $10 per dozen, starch furnished. Quality, quick service. 520-7613.

IRONING, $10 per dozen, starch provided, non-smoker. Sewing & alterations also available. 687-6405.

EXPERIENCED IRONING in West Midland, non-smoker, starch provided. $12 per dozen. References provided. 699-6911.

IRONING in my home. Non-smoker, do starching. Please call 686-7830.

### Lamp Repair

LAMPS Repaired in your home or office. DEB'S HOUSE CALLS, Monday - Friday, 9 - 5:30. 689-8502.

### Lawn & Garden Service

★ A TO Z YARDWORKS! All Types Yard Work & Landscaping. Trees-Fences-Tilling-Desert Plants-Free Estimates. 550-4301.

PRE-MED Student will mow, edge, and weedeat for reasonable prices. For free estimates call Jeff, 699-7379.

MOWING - Free estimate. Large/ small. Residential/ Commercial. Mow, edge, trim, landscape. Reliable/ Dependable. CALL 697-1707.

NEW LAWN INSTALLATIONS. Soil preparation, leveling, & hydro-mulching. Call Mike 683-9899.

B & L LANDSCAPING - Trees removed or trimmed. Stump grinder and chipper. Bucket truck, dump, back hoe. Brush-hog. Lots cleaned. Top soil. Mowing. Tilling. 687-4876 570-0715

❑ SURVIVAL YARD SERVICE - mowing, tree trimming and fertilizing. Honest, dependable and reasonable rates. References. David 520-5004

✔ CHRIS'S HAULING & LANDSCAPING. Specializing in tree pruning and removal. Call Chris for free estimate anytime. 683-7910.

MOWING - lots/ alleys cleaned, weedeating, edging, light hauling, handyman service. Free estimates. Call Ken 684-8725.

✔ BEAT THE HEAT!!! 3 years experience. Complete lawn maintenance. Good quality work. Free estimates. 699-7967, 697-9716.

YARD SERVICE, veteran/ student will mow, edge, trim. 3 years experience. Call Rodney, 688-3620.

WILL uproot, trim or prune all trees at very reasonable prices. Norman, 699-7358.

✔ ART Trees Lawn Service. Flower beds, shrubs, mowing, edging and hauling. Competitive price. 570-8623.

ROSE'S Lawn Service. Professional tree pruning and complete lawn maintenance. Free estimates. Insured. 697-1912.

CURRIE'S YARD SERVICE. Mowing, flower beds, hauling, tilling, alleys, all yard work. Tree trimming. 682-9523.

### Lawn Mower Repair

BILLS LAWN MOWER AND TILLER REPAIR. Buy and sell. Also used parts for sale. 694-0166.

L.B.'s Mower, Tiller & Edger Repair. Reasonable Prices. Pick up and delivery. 520-0500, leave message.

★ SOUTHWEST Lawn Mower, Edger and Tiller repair. Quality work, reasonable rates. Pick up and delivery. 520-0777, leave message.

### Masonry Work

ALL TYPES OF MASONRY. Brick, block, stone and concrete. Steve Rickey. 682-5708, 570-2996 for free estimates.

MASONRY WORK by Ribera Construction. Buildings, turnkey jobs, fences. 570-1955. Owner Manny Ribera, Native Midlander.

BRICK, block & stone. New & repair work. Fireplace specialist. Mailboxes. 30 Years experience. 550-8538.

MASONRY: All Types. Brick, block, stone, concrete. Dependable. Free estimates. Quality workmanship. Glen Rickey, 694-7684.

### MobileHomeRepair/Moving

CASH IN 5 MINUTES for your mobile home! Call Brad in Odessa, 362-2560 or 366-5783.

### Moving & Storage

MARLIN MOVERS. Newest wave in local moving. Dependable, professional and careful service. 570-MOVE (6683).

HERCULES MOVING & Storage - courteous, professional service at the lowest rates in town. Brian, 689-6723.

COMPLETE Local moving service at do it yourself rates. Packing, loading, homes, apartments, offices. 553-4574 or 520-5601.

PERMIAN Moving Company. For the best local rates in town call Mary 687-1281 or 699-6213.

CAN'T AFFORD TO MOVE? Affordable Flat Rates! Mike-home 520-6610, beeper 567-7956. Local/ long distance moves.

### Office Furniture Repair

PRESLEY'S FURNITURE RESTORATION. Refinishing, repairing, touch-ups, parts replaced, stripping. Pick up & delivery. 570-8281.

### Painting & Paper Hanging

HOME SERVICE COMPANY - Interior/ Exterior painting and remodeling, vinyle siding. Insured, free estimates. Call 699-5869.

J.B.'s PAINTING. Interior & Exterior. Custom enamel work. Accoustic ceiling repair. Guaranteed quality! Insurance claims welcome. Call J.B. for free estimate, 684-7038.

RON HODGES PAINTING, interior/ exterior painting and repairs, dry wall, accoustic, wallpaper, and more. 699-9269.

✔ EXPERIENCED. Residential, commercial painting. Tape, bed, texture, repairs. Quality workmanship, reasonable rates, free estimates. 697-1425.

HENRY'S PAINTING - Residential- Commercial. 20 years experience. Senior Citizen Discount. Free estimates. Call 684-8135.

✔ DANNY WILKINS PAINTING. Sheet rock repair, interior/ exterior painting. Quality work. Free estimates. 683-4642.

$250 EXTERIORS. $75 rooms, acoustic ceilings, sheetrock repair. 25 years Midland. References. Call 685-3020.

TONY'S Painting and Wallpaper. Free estimates, have references, will do a great job. 687-4619.

EXPERIENCED Painter. Interior and Exterior. For free estimates call, 682-6624.

$400 ON MOST EXTERIORS! Interiors. Resurfacing tubs, tile, sinks, vanities, appliances, & formica. Experienced. 550-2002.

DEBRAY Painting & Repair. We do it all, call 567-5867, 567-6228 (Digital Pager). Free estimates.

★ L & S PAINTING. Residential, interior/ exterior. Drywall, texture, minor remodeling. References. Free estimates. 520-7225.

PAINTING. Tape, float and texture. Acoustic ceilings, sheetrock. Reasonable rates. Free estimates. References. 689-8244, 699-5250.

QUALITY PAINTING contractors. We do interior and exterior, residential and commercial. Great prices. Free estimates. Call Bill 697-2142.

PAPER HANGING. Painting, sheet rocking, tape bed/ texture. Free estimates. Reasonable rates. References provided. 682-4449.

### Piano Tuning

EXPERT PIANO TUNING and repair. Call Michael Sherrod, 694-3161.

### Plumbing

THE PLUMBER. For all your plumbing needs, call Jimmy, 520-4032. 30 Years experience. Master Plumber. Lic.# M8148.

THE BOSWORTH CO. - Call us for water heaters, disposals, sewer service and all plumbing repairs. Over 40 years in Midland. 683-5233, #M4325

PLUMBING, Heating, Air Conditioning. 35 Years of Service!! 24 Hour EMERGENCY Service. Scooter's Plumbing. 682-5984.

DRAIN Rooter - Plumbing and Drain Cleaning. No Overtime Charge! Senior citizen discount. In Midland since 1986. 570-ROOT (7668).

ADVANCE Plumbing - Complete Plumbing and Drain Cleaning. 24 Hour. No Overtime Charge. 7 Days weekly. 570-7465.

MR. ROOTER - Expert Plumbing fast 24 hour - 7 Day Service. NO Overtime Charge! New Management. 570-PIPE (7473).

LICENSED PLUMBER will do plumbing repairs. $25 an hour. Please call Rick at 550-8956.

### Pools and Spas

CUSTOM Design Pools & Decks. Locally owned & operated, experienced, fully bonded. Replastering pools & decks. 18 years experience. Free estimates. 689-3148, leave message.

POOLS and SPAS. We repair and service all makes all models. Also build pools, concrete work and epoxy stone. Phone 699-5904.

### Roofing

**TRIPLE J ROOFING CO.**
Commercial ● Residential
Re-Roofs ● Repairs
Hail Damage
Insurance Claims Welcomed
Locally owned and operated
● Composition
● Wood Shingles
● Gravel - Built-Up
● Professional Installation
● Daily Cleanup
● No Advance Payment
FREE ESTIMATES
**570-6460**

METAL ROOFS. Residential, farm, ranch. Free estimates. Reasonable rates. Midlanders since 1945. 694-9779.

★ **BILTWELL** ★ ROOFING COMPANY
quality roofing-affordable prices
**699-9347**
Insurance claims welcome
★ There is no substitute ★
★ for experience. ★

HOME SERVICE COMPANY - Residential roofing and repairs, quality work, guaranteed. Insured, free estimates. Call 699-5869.

LIFETIME Midlander-Independent Roofer is seeking residential roofing. High quality. Fair price and 10 year guarantee on our labor. Call 684-7840, leave message.

### Roofing

**FREE ESTIMATES**
570-5414 MCSI 689-0171
**MIDLAND CONTRACTING SERVICES, Inc.**
*THE ROOFING SPECIALISTS*
• PROMPTNESS • QUALITY
• DEPENDABILITY • REASONABLE COST
• FULL SERVICE REMODELING
• FULLY INSURED
THE TRADEMARK OF A PROFESSIONAL COMPANY

**ROOFING BY CLYDE C. WHITE & SONS**
Doing business 43 years in Midland & surrounding areas
Flat roofs on 1, 2 & 3 stories
Composition, Hot Asphalt and Wood Shingles, etc.
Free estimates
Call Days 697-7663
Nights 694-3798 694-6896

**JORDAN ROOFING**
**561-8211**
Free Estimates
We honor all roofing coupons!
Call Today!

DISCOUNT ROOFING. Free estimates. Insured and bonded. All work is guaranteed. Call 520-6252.

EXPERIENCE Makes the difference in roofing. Hot or comp. shingles. Over 32 years serving Midland and Odessa. For Free estimate call 550-8200.

REMODELING/ Economically. In Midland, for 24 years, with a no leak warranty. References-Guarantees. 682-3542.

GALINDO'S ROOFING: Specializing in all types of roofs. 17 Years experience. Work guaranteed. Free estimates & advice. 697-8537, mobile 528-1449. Se Habla Espanol.

**ROOFING**
Done by Newton Settles
Locally owned and operated
25 years combined experience
Free estimates
All types of roofing
Deductible special
570-6463

FIELDS Remodeling. We'll beat any price. Satisfaction guaranteed. Roofing, painting, drywall, free estimates. Call 561-4039, Pager: 567-7452.

LMP HOMES & CONSTRUCTION. Serving Midland and surrounding areas over 30 years. Residential and commercial roofing and remodeling. Quality installation at affordable prices. Free estimates. 520-0703.

★ ACE ROOFING. All types of roofing. In business in West Texas & Permian Basin since 1960. We were here when the hail hit and we will be here to take care your needs after it is over. Local references. All work guaranteed. For free estimate call Midland/ Odessa 520-9619, Andrews 524-2658, or 1-800-299-9457.

✔ A-1 ROOFING & FRAMING. We specialize in shingle and gravel roofs. Residential and Commercial. Free Estimates. Locally owned and operated. 580-4432.

✔ DISCOUNT Roofing. Quality job for less. All work guaranteed. Many references. 550-6749.

★ ATTENTION HOME OWNER you need the best! Honest, professional, quality installations. All types and repairs. Roofs By Nicholas 520-7348.

### Sewing & Alterations

SEWING & ALTERATIONS - Formals, regular wear, etc. 40 years experience. Mrs. Kidwell 682-2223.

THE SISTERS. Laura and Nita. Dressmaking and Alterations. Every Special Occasion! 50 years experience. 694-4245.

DRESSMAKING. Womens & childrens. Everyday to Special Occasions. Also, Mending & Alterations. 563-4636.

**Classified Can! 682-6222**

### Siding,Building

DISCOUNT STEEL SIDING & WINDOW CO. Steel & vinyl siding. Seamless rain gutter. Free estimates. 520-5318.

### Small Engine Repair

LASATER Small Engine. Free pick up and delivery. All work guaranteed. Call 570-9912 or 689-4206.

### Sprinkler / Irrigation

SPRINKLER SYSTEMS. Residential/ Commercial irrigation. Free estimates. Toro products. 15 Years experience. Call Joe, 683-1423.

**T & B ROOFING**
Call Today for a FREE ESTIMATE with no obligation
**686-9054**
Insurance Claims Welcome
Claims Assistance Available
Find us in the Yellow Pages
Since 1986

### TV Repair

FOR QUALITY TV/ VCR Repair! Premiere Video, 3323 N. Midland Drive. 689-6674. Open 7 days.

JR'S ELECTRONICS Service Center. TV, VCR & Nintendo repair. Free estimates, pickups and delivery. 500 E. Louisiana. 684-5954.

### Tile Floors

E.J.'S TILE WORK. Mexican & Ceramic tile, marble. FREE estimates. 682-9807/ 567-1344 beeper.

FLOORS & All other tile work, excellent prices. Quality work & fast service. Free estimates. Call B.G. TILE CO., 683-TILE (8453).

### Tractor Work

FREE ESTIMATES: Mowing, Shredding, Bush Hogging to meet city standards. Light hauling, reasonable rates. 697-2869.

TRACTOR WORK. Mowing, discing, leveling and blade work. Call 559-0263.

### Tree and Shrub Care

★ A TO Z YARDWORKS! All Types Yard Work & Landscaping. Trees-Fences-Tilling-Desert Plants-Free Estimates. 550-4301.

### Tutoring/Translating

TUTORING SERVICES: Math (all levels), Foreign languages, reading, TAAS, TASP, SAT, TDL also translating. 689-2302.

TUTORING services in my home. Any math or science. High school or college level. Translations of Spanish. $20 per hour. 520-9019.

DON'T wait until you're failing! English Tutor, junior high through college level. Call 520-8735.

### Typing Service

COMPUTER typesetting, resumes, forms, brochures, newsletters, recipe/ sale books, certificates. Quick Quality Service. Lori 699-0493.

PROFESSIONAL TYPING. Resumes, Reports, school papers. Call Diana 570-5819.

### Upholstery

BETTERHALF Upholstery. Free estimates, pick up, delivery. Before you buy new try our prices. 683-6731.

LITTLE BITS CUSTOM UPHOLSTERY. Commercial & residential. Furniture, antiques, autos. Complete upholstering and repair. Quality work at reasonable prices! Free pickup and delivery. 550-3960.

### Welding

WELDING. BARNS, pens, fences, awnings, carports. Free estimates. Reasonable rates. Midlanders since 1945. 694-9779.

MIDLAND IRON WORKS. General Shop Welding, Barbeque Pits, Cooking Wood, Blacksmith and Metal Art. 684-4825.

### Window Cleaning

✔ FOUR Seasons Window Cleaning Service. Expectional work professional people, very competitive pricing. Free Estimates. Michael 690-8144.