THE WEATHER
Wichita Falls and vicinity: Saturday partly cloudy, possibly thundershowers; Sunday generally fair.

Wichita Falls Record News

HOME EDITION

VOL. X NO. 298. INS Means International News Service. UR Means Universal Service. WICHITA FALLS, TEXAS, SATURDAY, JUNE 30, 1928 UP Means United Press. AP Means Associated Press. TWELVE PAGES PRICE 5c per copy

DEMOCRATS CONFIDENT OF VICTORY

Lightning Kills Grandfield Farmer In Swimming Pool

BIG ELECTRIC FLASH STRIKES DEATH BLOW

Herman Whitlock, 40, Is Victim of Lightning While Swimming

OIL TANK IS FIRED

Humble Storage Vessel Near Iowa Park Ignited in Storm

Special to The Record News.

GRANDFIELD, Okla., June 29.—Herman Whitlock, 40, a farmer living nine miles west of Grandfield, was killed by a bolt of lightning while swimming in a small pool on his farm at 4 o'clock Friday afternoon.

The bolt which killed Mr. Whitlock was plainly seen for many miles around and was a part of a brilliant electrical display that accompanied a short rainstorm.

Mr. Whitlock had lived in this community for about 15 years. His wife and family survive.

The rain fell over quite a wide territory around Grandfield but no damage was reported.

NASHVILLE, Tenn., June 29. (AP)—The Burgess falls power dam, valued at $1,000,000, and owned by the city of Cookeville, broke under the strain of impounded waters tonight, sending a wall of water 30 feet high down the channel of the Falling Water river, a tributary of the Cumberland.

BIG STORAGE TANK FIRED BY LIGHTNING

A 55,000-barrel tank of the Humble Oil and Refining company about five miles north of Iowa Park, containing oil valued at approximately $22,500, was burned Friday night after the tank was struck by lightning about 3:30 o'clock Friday afternoon. The tank quit burning about 9:45 o'clock.

Officials of the Humble company estimated that the tank contained about seven feet of oil. The tank was valued at $10,000. The tank was on the Humble's Serrien lease.

A tank belonging to the Texas company burned near Burkburnett about a month ago, after it was struck by lightning, causing a loss of approximately $60,000.

Shower Covers Area.

A late afternoon shower Friday over north Texas did much to relieve the oppressive heat which has hovered over the area since Thursday, when thermometers reached 108 degrees.

The rain was general from Quanah to Wichita Falls and from Frederick, Okla., to Stamford, according to reports received from dispatchers of railroads radiating out of Wichita Falls. Burkburnett, Iowa Park, Electra, Frederick and Holliday reported a heavy shower of about 30 minutes duration.

At 7 o'clock it was threatening at Altus, which received a light sprinkle about 3 o'clock Friday afternoon. Frederick reported a half inch rain about 3:30 o'clock.

Temperature Drops

The storm had reached Henrietta at 7:30 o'clock, with a high wind and much electrical display.

Thermometers in Wichita Falls, which at 5 o'clock Thursday had registered 108 degrees, had dropped to 92 degrees at 5 o'clock Friday, immediately before the shower.

COLORADO TORNADO CLAIMS FOUR LIVES

GREELEY, Colo., June 29. (AP)—A devastating tornado which swooped down and levelled a farming belt in the vicinity of Johnstown, Colo., today took four lives and caused heavy property damage. Many houses were unroofed and farm buildings demolished.

The dead are three members of a Mexican family whose shack was demolished, and Mrs. Susan McLaughlin, 50.

Mrs. McLaughlin died of fright, it was believed. She succumbed in a physician's office where she had been escorted and attendants there found she had not suffered a scratch.

Hambone's Meditations

Two Negroes Lynched In Raid On County Jail

Angered Mobs Storm Mississippi Bastile for Prisoners Charged With Assaulting Whites

BROOKHAVEN, Miss., June 29. (AP)—Two negroes were lynched here tonight by an infuriated mob of several hundred persons who forced their way into the Lincoln county jail and obtained the prisoners who were charged with assaulting local white citizens.

The two negroes, James and Stanley Bearden, were arrested this afternoon following difficulties with Claude and Caby Byrnes.

The mob made a wild demonstration with firearms and various other weapons, brushing aside an augmented force of officers guarding the jail, and pushed in entrances with huge timbers to obtain the prisoners. A third negro who had aided in locating the accused men was released by the mob.

Dragged Through Streets

One of the men was tied about the neck with a rope attached to an automobile and dragged through the city streets before being carried out of town and hanged.

The other was hurried off in a car in the opposite direction and hanged to the old Brook bridge, one and a half miles from town.

Caby Brynes had attempted to collect an overdue account from James who left promising to bring back the money, but returned instead with his brother Stanley, the men said. Claude Byrnes intervened when one of the negroes pulled a pistol, but was beaten off. Claude was shot three times and is now in a critical condition at a local hospital. Caby received a scalp wound.

COP HALTS ATTEMPT TO LYNCH NEGRO

NEW YORK, June 29. (UP)—An attempt to lynch John Brown Jr., 22, a negro arrested on complaint of a white woman, was frustrated today when Policeman Leonard Smith of the Jamaica force held a crowd of men at bay with his revolver and hurried his prisoner safely to jail.

Stage Star Files Bill for Divorce

CHICAGO, June 29. (AP)—Jeanne Eagels, stage star, who won fame in the celebrated play "Rain," today filed a bill for divorce from her husband, Edward H. "Tex" Coy, former Yale football star.

Before the bill, which charges Coy with cruelty, can be reviewed, Miss Eagels must appear in Judge Joseph Sabath's court and prove residence in Chicago and her right to a divorce in Illinois.

This is only a formality, according to her counsel, Orville J. Taylor. Taylor assured Judge Sabath today that testimony would show his client was a resident. Besides, he said, she is entitled to a divorce inasmuch as the alleged cruelty occurred here.

At the request of counsel the first hearing will be tomorrow. Miss Eagels is appearing in vaudeville and by order of contract must continue her tour west.

At the time of her marriage to the football star in the summer of 1926, Miss Eagels was quoted as saying that it was "the kind of love that would last forever."

Pair Sets Off to Break Globe Circling Records

NEW YORK, June 29. (AP)—John Henry Mears with Captain Charles B. D. Collyer, sky writing pilot, were bound for Europe tonight on the first lap of what they hope will be a speed record circling of the globe.

Mears and Collyer took off from New York harbor in a seaplane at 5 a. m. today and landed at sea beside a pilot boat which placed them on board the liner Olympia at 5:45 a. m.

Poincare Quells Rows In Chamber of Deputies

PARIS, June 29. (AP)—Raymond Poincare emerged victorious today from the most bitter and the best planned attack that his government has been called on to face since he assumed power in 1926. The chamber of deputies voted confidence in the cabinet by 455 to 128.

As the chamber will adjourn within a few days for the summer, the opposition has been tamed until parliament reconvenes in October.

NOVELIST DIES

LONDON, June 29. (UP)—Richard Whiteing, the novelist, died today at the age of 88.

DEATH CLAIMS DR. W. S. TYSON

Wichita Physician Dies Friday Night

Dr. W. S. Tyson, 43, 1502 Monroe street, died at a local hospital Friday night at 8:05 o'clock, almost a week after he had undergone a major operation. Dr. Tyson had been a physician in Wichita Falls for the last 12 years.

He was vice-president of the official board of the Highland Heights Christian church and was one of the organizers of the church several years ago. He also was a leader in the plan for a new church building.

The funeral has been tentatively set for Sunday afternoon. Dr. Paul Henry Packard will officiate. Other arrangements had not been completed.

Dr. Tyson is survived by his widow; one son, Walter Worth Tyson, 12; his father, Dr. L. C. Tyson of 1612 Tenth street; two brothers, Joe and John Tyson of Wichita Falls, and seven sisters, Mrs. S. B. Martin of Crowell, Mrs. A. M. Johnson of Lubbock, Mrs. L. W. Hill of Dallas, Mrs. W. B. Calhoun of Cisco, Mrs. S. H. Rider of Wichita Falls, and Misses Katherine and Frances Tyson of Wichita Falls.

Woman Leads Raid On Night Club

NEW YORK, June 29. (AP)—Mrs. Mabel Walker Willebrandt, assistant United States attorney general, was credited today with having planned the series of dry raids which closed nearly a score of white way night clubs this morning, and resulted in 100 arrests.

The raids, conducted by federal prohibition agents wearing evening clothes, was designed to demonstrate that the dry laws can be enforced in New York as well as anywhere else, Maj. Maurice Campbell, New York district prohibition administrator, said.

He intimated that today's sortie, which came just before the 3 a. m. closing hour and found night club guests celebrating the nomination of Gov. Alfred E. Smith at the Democratic convention, was only the beginning of a crusade that would not end until the last of Broadway's oases had been dried up.

Mrs. Willebrandt, who is a dry supporter of Secretary Hoover's candidacy, was said to have sent a force of prohibition agents here from Washington unknown to local officials, whom she has blamed in the past for failure to enforce the dry laws.

Arkansas Plans Huge Welcome for Robinson

LITTLE ROCK, Ark., June 29. (UP)—Hurriedly prepared programs were being arranged tonight by Little Rock and other cities in Arkansas in honor of the first native son ever to be placed on the national ticket of a political party.

A great demonstration is expected to be given Joseph T. Robinson, who today was elected vice presidential nominee of the Democratic party.

Farm Leader Pleased With Democratic Plank

LINCOLN, Neb., June 29. (UP) Democrats have incorporated into their platform the agricultural planks that the farmers' army had demanded of the Republicans at Kansas City, Gov. Adam McMullen of Nebraska, instigator of the march of the farmers on Kansas City, said today.

LIVELY FIGHT ASSURED BY NOMINATIONS

Democrats to Carry On Battle to Enemy In Campaign

TWO "HARD HITTERS"

Both Smith and Running Mate Stumpers Of Old School

HOUSTON, June 29. (AP)—The Democrats intend to carry the fight to the enemy in the presidential campaign and they believe they have two men on their ticket who will do that.

Smith, an old hand at stumping, likes to stir about, delivering blows—and taking them—out on the platform, with the voters looking on.

Robinson, his hard hitting running mate with a powerful voice and a strong body, also likes to mix with the crowds. Rough and tumble campaigning suits him.

Plans in Making

Plans for the Democratic campaign are still in the making. A line of attack will shape up on conferences party strategists will hold during the next few weeks with their standard bearer and the vice presidential nominee.

One of the big jobs is to determine who shall direct the Democratic maneuvers as chairman of the national committee.

Clem Shaver of West Virginia won't carry over, and the field is now being canvassed for the best man for the post. Preliminary discussions have developed sentiment among the close friends of the New York governor that they should go outside that state for a campaign leader; that it would be wise to give other sections of the country a voice in the management of the Smith-Robinson fight.

Several Mentioned

Smith himself will name the man. Among those mentioned for the job are Senator Gerry of Rhode Island, a close friend; Senators Pittman of Nevada and Kendrick of Wyoming; former Senator Hitchcock of Nebraska; Arthur Mullen, national committeeman from that state; J. Bruce Kremer, committeeman from Montana, and Owen D. Young of New York.

Until a man is named, little will be done toward getting the Democratic campaign actively under way. So far as speechmaking on the part of the two nominees is concerned not much will be done, aside from the formal notification addresses, until Labor day.

Notifications Slated

Dates for the notification of both Smith and Robinson have not been fixed, although it is planned to have the Smith ceremonies at the state capitol in Albany and those for Robinson at his home in Little Rock. Senator Pittman was named today to head the official committee that formally will apprise Governor Smith of his nomination, with Claude G. Bowers, New York editorial writer who was the convention temporary chairman, serving in like capacity at the Robinson ceremony.

It is customary to notify the presidential nominee first and in the past the practice has been for the Democrats to delay that ceremony until the Republican presidential standard bearer had been advised of his nomination.

Drys Apparently Win Over North Dakota Wets

FARGO, N. D., June 29. (AP)—Doubt as to the outcome of efforts to repeal the prohibition clause in North Dakota's constitution, defeat for the Nonpartisan league in the Republican gubernatorial race and victory in the senatorial contest was shown tonight when more than three-fourths of the state's precincts had reported on Wednesday's primary election.

After seeing a lead of 5000 cut to 1000 when half the state had reported, drys were jubilant when additional precincts sent their advantage past the 6000 mark.

Injunction to Restrain Dodge Merger Denied

NEW YORK, June 29. (AP)—Calvin H. Goddard, representing some minority stockholders of the Dodge Brothers' corporation, in supreme court today was refused an injunction to restrain the proposed $250,000,000 merger of the Dodge and Chrysler Motor corporations.

The Dodge corporation was ordered by Justice Mullan, however, to file a bond guaranteeing protection of the interests of all preference stockholders not assenting to the merger.

Thea Rasche Abandons Flight Over Atlantic

NEW YORK, June 29. (AP)—Miss Thea Rasche, German aviatrix, announced tonight she had abandoned her attempt to fly the Atlantic in the Bellanca monoplane North Star and would return to Germany

East Side, South Side

The team nominated by the Democratic party at Houston to bear its standard in the presidential campaign came from the "sidewalks of New York" and from the Ozark hills of Arkansas. Above, left, Gov. Alfred E. Smith of New York, presidential nominee, and Senator Joseph T. Robinson of Arkansas, vice-presidential choice.

DEMOS CHEER AL'S MESSAGE

Telegram Voices Hope Of Election

SAM HOUSTON HALL, HOUSTON, June 29. (AP)—Governor Smith's telegram replying to the notification of his nomination was read to the Democratic national convention today as the last act before final adjournment.

More than half the delegates already had left the hall and those who remained, hot and tired, were for the most part silent during the reading of the message by Senator Harrison of Mississippi, acting chairman.

There was a very short burst of cheering when the chairman came to the words in which the governor declared he would be bound by the party platform and if elected would obey his oath to the best of his ability. Cheering followed also the reading of that part of the message in which the party nominee reiterated his belief that the prohibition law should be modified.

When the message had been finished the assemblage stood for a moment of cheering.

The full text of Governor Smith's statement follows:

"The happiness and welfare of the millions of men, women and children who constitute the nation was the great driving force behind the doctrines enunciated by the immortal Jefferson, Cleveland and Wilson.

"I am convinced that our platform voices that doctrine. I stand committed to the platform, and will welcome an opportunity to recognize and make more efficient the agencies of government, to the end that the burden of taxation may be lightened.

Gives Equal Chance

"Our platform lays at rest the absurd claim insidiously put out by Republican propaganda that the Republican party has a monopoly upon the mechanics of prosperity. Our platform in its tariff and financial policy gives assurance to every legitimate business man,

(Continued On Page Two.)

Two Deaths Result In Tennessee Storms

NASHVILLE, Tenn., June 29. (AP) Hundreds of thousand dollars' damage was caused today to crops, buildings and highways in Tennessee and Kentucky by heavy wind, rain, and electrical storms that climaxed a month of heavy rains. Indirectly the storms caused two deaths at Nashville.

John S. Lewis, deputy sheriff, was killed by stepping into water charged by a fallen high tension wire. Lois Dawkins, aged 9, was drowned in the basement of the home of her father, in Louisville, Ky., following a gas explosion.

Drys and Farmers In Conference On Third Party

HOUSTON, June 29. (AP)—Representatives of the Prohibition national party suggested organization of a "third party" movement among drys and farmers today at a slimly attended conference here but none of the southern dry leaders active in the campaign for a prohibition plank in the Democratic platform participated in the meeting or gave serious consideration to the talk.

Support of the Ku Klux Klan for the "third party" movement was believed likely by D. Harger, field secretary of the prohibition party, one of the speakers at the dry conference, enlistment of Senator Heflin of Alabama, who has crusaded about the country against the nomination of Al Smith, also was believed probable by the "third party" men.

But the southern prohibitionist champions were not there and they emphatically gave word today that they were Democrats. Cone Johnson of Texas, who was one of the most outspoken in the dry parleys preceding the convention and a bitter foe of Governor Smith, declared: "I am a Democrat. The Democratic party is dry. It is what we want in the South. If a third party movement starts in the North and wants to join with us southern dry Democrats that's all right, but we are Democrats."

Vanderbilt Pays Another Million On His Debts

CHICAGO, June 29 (AP)—Cornelius Vanderbilt, Jr., today signed a document relinquishing more than $1,000,000 of his inheritance in another step toward repaying stockholders in his bankrupt publishing enterprise. This is in addition to almost another $1,000,000 he previously had given up to meet his obligations.

STORM HIS CHARLOTTE

CHARLOTTE, N. C., June 29. (UP)—This section was swept tonight by a severe electrical and rain storm, which paralyzed communication facilities for several hours throughout the south. So far as is known no material damage has resulted.

AL'S PAL REAL FIGHTING MAN

Senator Robinson Balks At Nothing

By DAMON RUNYON
Copyright by Universal Service

CONVENTION HALL, HOUSTON, Texas, June 29.—An Arkansaw traveler, the choleric Senator Joseph T. Robinson, is Al Smith's running mate on the Democratic ticket.

It's a good thing for the Republicans that the contest for the presidency and vice presidency of these United States isn't to be decided in the roped arena. Senator Robinson could lick Herbert Hoover and Charley Curtis put together with one hand tied behind him, and then probably outpoint his sparring partner, Al, in an exhibition bout afterwards.

Won Scrap Once

History tells us that the pepper-tempered Robinson once bested a Washington physician in a smart go on the Chevy Chase golf course some years ago, and took a newspaper decision over a convention clerk out in San Francisco in 1920. As I recall it, the Senator had every round in this bout.

He was expelled by the boxing commission, or board of governors, or whoever are the head men of the swell Chevy Chase golf course

(Continued On Page Two.)

Pierce-Arrow Company Suggests Reorganization

BUFFALO, N. Y., June 29. (AP)—Directors of the Pierce-Arrow Motor Car company today proposed to stockholders a plan for reorganization which would give the Studebaker corporation a substantial interest in the new company. The reorganization if approved by the stockholders, will bring together two of the country's oldest manufacturers of automobiles with plants and assets estimated at $160,000,000.

ROBINSON ON TICKET WITH GOV. AL SMITH

Determined Members Of Party See Success In November

HARMONY COMPLETE

"Dry" and "Wets" Alike Happy Over Aspect Of Campaign

HOUSTON, Texas, June 29. (UP) A harmonious host of unterrified Democracy marched out of Sam Houston hall today with the determination that victory shall perch upon its banner in November.

It was in marked contrast with the dispirited and bedraggled crew which left Madison Square garden four years ago with the feeling of certain defeat upon it.

For the slogan of "Houston and Harmony" adopted at the Jackson day dinner in Washington last January, turned out to be more than an empty phrase. There was more harmony, less bitterness and a greater friendliness among the usually warring factions at Houston than at any Democratic convention in recent history.

Ticket Acceptable

The ticket of Governor Alfred E. Smith of New York and Senator Joseph T. Robinson of Arkansas, is generally acceptable to the rank and file of departing delegates as well as the party leaders. Here and there may be found some disgruntled dry or some "fundamentalist" who shakes a dubious head over the chance of winning the election. But for the most part that hope which springs eternal in the Democratic breast prevails.

"It is a powerful ticket and it will sweep the country in November," declared Senator Pat Harrison of Mississippi, who took his political life in his hands last night when he led the "break" in the Mississippi delegation to Smith. It was in the Mississippi delegation that feeling for and against Smith ran so high that it was the center of the fist fighting.

Shaver Lauded

Much credit is given to Clem L. Shaver of West Virginia, the silent little chairman of the Democratic national committee, for arranging a program which successfully avoided the pitfals into which Democracy fell at Madison Square garden.

The Ku Klux klan was tabou, the religious issue was adroitly avoided and prohibition was soft pedaled largely because Shaver sent the proper men to the platform to handle the situation. In the first place he selected Claude Bowers to resurrect the fighting spirit of Andrew Jackson, patron saint of Democracy, as the keynoter of the convention. When Senator Robinson was chosen as the permanent chairman of the convention it was a happy choice, for Robinson literally stampeded the convention with a quotation from the constitution on religious liberty.

Dan's Fight Fails

It was Shaver who was called in to iron out the difficulty over the prohibition plank. He set Senator Carter Glass of Virginia, a personal and political dry, against young Governor Dan Moody of Texas and

(Continued On Page Two.)

Seven Wounded When Coal Miners Clash

MINDEN, Mo., June 29. (AP)—First serious trouble in the southeastern Kansas coal mine section since mines shut down April 1, resulted early today in the shooting of six men, and injury of another when union miner sympathizers and pickets clashed with nonunion miners preparing to open the Western Coal and Mining company's No. 2 mine. The mine is just across the Kansas state line, and 10 miles from Pittsburg, Kan., district union headquarters.

Smith Repeats Avowal To Remain in Office

ALBANY, N. Y., June 29. (AP)—Governor Smith reiterated tonight his intention of completing his term in the state capitol, despite rumors that he might resign after the formal notification that he had been nominated as the Democratic candidate for the presidency.

"I'll be right at my job as governor until midnight of the last day of my term," he said.

If he resigned he would relinquish the right to a life pension of $6500 a year.

Reception Committee Completed For Opening of Airport Here

Preparations for the formal celebration and opening of Kell field, the Wichita Falls municipal airport, rushed forward Friday, according to C. W. Cahoon, president.

The complete reception committee was announced, more telegraphic invitations sent out.

Maj. Gen. J. E. Fechet, commander of the U. S. air service, was invited to attend the celebration as were Major Fitzgerald, commanding officer of Brooks field at San Antonio, and Major Chaney, commanding officer of Kelly field at San Antonio.

The reception committee announced for the celebration includes J. A. Kemp, W. B. Hamilton, C. E. McCutchen, L. P. Hammond, John W. Hampton, Charles I. Francis, W. N. Bonner, Joe B. Carrigan, W. M. McGregor, Frank Kell, L. H. Cullum, George D. Fairtrace, J. W. Akin, Oral Jones, Roy E. Carter, A. W. King, J. W. Hunt, J. H. Patton, Eugene B. Clark, John F. O'Donohoe, W. S. Abbott and Mr. Cahoon.

The hangar at the field has been completed and is ready to receive ships. The interior and exterior hangar lights will be installed Saturday, and the final touches will be given the first of the week.

The "Sky Flea" has been announced by the Browning airport as the man who will make the parachute leap, one of the opening day features. A. J. Burk is scheduled to pilot the Eaglerock plane from which the jump will be made.

"Real Two-Fisted He Candidate," Says Rogers of Joe T. Robinson

By WILL ROGERS

HOUSTON, June 29.—Well, boys, she blowed up about noon today in a blaze of harmony. Joe Robinson of Arkansaw got the nomination with more Democrats agreeing than had ever agreed on one thing in the history of the party.

They got a great fellow in Joe. He is a real two-fisted he candidate.

Rogers Knows

He comes from the wilds of Arkansaw where they are hard to tame. I have had one in my house for 20 years, and there is just no managing 'em.

As usual the nominating speeches brought out names that sounded like a new immigration list. The old sovereign state of Oklahoma upheld her reputation for not even comedy last night. Everybody was in a hurry and sweating and all the states were voting on the Smith nomination when it got to them. Course they didn't agree, and the whole 15,000 people had to stop for half an hour while they called all their names, and instead of sending 20 there was 40 come with half a vote each.

You would think that if a delegation stayed here a week they

(Continued On Page Two.)

The Weather

WEST TEXAS: Saturday, partly cloudy, possibly thundershowers in north portion; Sunday, generally fair.

OKLAHOMA: Saturday and Sunday, unsettled with scattered thundershowers and somewhat cooler.

EAST TEXAS: Saturday and Sunday, partly cloudy, probably scattered thundershowers and somewhat cooler in northwest portion Saturday and in south portion Sunday. Light to moderate southeast winds on the coast.

AL'S PAL REAL FIGHTING MAN

Senator Robinson Balks At Nothing

(Continued From Page One.)

after his battle with the medico, some claiming that the senator tried to butt his man, or something, though I doubt if this accusation was ever substantiated. In any event, if there's any collar and elbow fighting to be done in this coming campaign, the Democratic nominee for the vice presidency can do his share.

First Ballot Victory

Senator Robinson, who is the Democratic leader of the United States senate, and chairman of the convention that picked him as Al's pal today, was nominated on the first ballot. He got 914 1-3 votes on the roll call, and then switches came from the floor until he wound up with about all the votes the convention had.

He is 55 years old, a golf nut and will fight at the drop of a hat. What's more, he will drop the hat himself. What a man!

The Democratic convention of 1928 is over, and the delegates and what came with them, are scurrying out of Houston so fast it would make your head swim. It took them four days to round up all their business, but they could have done it in two if somebody had wrecked the mikes.

It's the mikes that keeps up the wind jamming in the big conventions nowadays. The wind jammers know that the boys in the back room at home, and the missus and junior and little Augusta are getting an earful of the air, and they just can't help bloviating. Heave out the mikes, and I'll guaranteed that the speechmaking will be cut down 85 percent—yes, maybe 95.

Melodies Linger

But it's all over now, thought I'm sorry to say we are going to have "Dixie" along with "The Sidewalks of New York" beating at our ear drums down to November, not to mention "Turkey in the Straw."

Five names including that of a woman, Mrs. Nellie Taylos Ross, former governor of Wyoming, were formally presented to the convention today. However, a total of 11 names were voted on, the delegates dropping in ballots of personal friends, next door neighbors, lodge brothers and anyone else they happened to think of.

Solid Souther

But Senator Robinson was the selection of the Al Smith machine some days ago, and the Al Smithers poured the largest of a fat vote into the lap of the solid south. The Al Smithers are very anxious that the solid south remain solid. This is the first time in 16 years that a southern man has been nominated on the national ticket by either party, Arkansas being a segment of the solid south.

The commanding figure of Franklin D. Roosevelt of New York appeared on the speakers' rostrum, and the ponderous fist of Mr. Roosevelt drooped Senator Robinson's gavel with a fierce bang at 10:30. He was filling in for Senator Robinson.

Mr. Roosevelt presented Rabbi Nathan Blackman of Houston, who said an extra strong prayer. Then Mr. Roosevelt handed the gavel over to Senator Pat Harrison of Mississippi.

Warrior Named

Nominations for vice president being in order Senator Harrison recognized Judge Mike Sollie of Alabama, who read a speech nominating General Henry T. Allen of Kentucky and World war fame. None paid any attention.

Now came Senator Sam G. Bratton of New Mexico, nominating Senator Robinson. Bratton is a youngish looking chap, with a head of red hair so carefully cut.

He got a little more attention than Sollie, though he had no better man to offer. When he pronounced the name of Robinson, quite a demonstration started, with what you might call the Smith machine delegation leading. The Pennsylvania standard was first out in the aisles, and presently a score of others including New York, were jiggling along behind it. It was obvious that the senator from Arkansas was jake with the big boys. Al's man, in short.

Walsh Presented

Senator Harrison turned the gavel over to Senator William H. King of Utah. It looked as if Mr. Single I. Connolly, the famous pest, might eventually wind up with the hammer of authority if the pasving kept up.

Senator King presented Senator David I. Walsh of Massachusetts, who hitched up his flaneni trousers with one hand, produced a roll of manuscript with the other and begin bloviating in behalf of Senator Robinson. We were gradually being over-senatored.

California yielded to Wyoming, the roll call, and Mrs. T. S. Taliaferro of Rock Springs, in that state appeared on the platform.

She read her speech. The ungallant delegates roamed and buzzed while she was nominating the former woman governor of Wyoming, Mrs. Nellie Tayloe Ross, in one of the shortest and best speeches of the day.

She was followed by former Senator A. Owsley Stanley of Kentucky, bald and abrupt, but quite a figure of an old beau in a blue serge coat and white flanal trousers. He nominated Alben Barkley of Kentucky.

Robinson Seconded

J. Ham Lewis of Illinois waggled the famous once pink whiskers at the convention in seconding the nomination of Senator Robinson. The whiskers are now a vague saffron hue. Well, nothing remains pink against the onslaught of the years, my friends, whiskers or complexions or outlooks.

A very excited young man, fairly throbbing with gesticulations, who said he was from the state of subdivisions, rattled off a lot of words with such rapidity that he startled the delegates and aroused them to derisive cheers.

He is Fuller Warren of Florida. It might have easily been fuller motions. He was nominating Senator Duncan U. Fletcher, of "the state of subdivisions," though it required some inquiry on the part of the inmates of the press sections to disclose this interesting fact. The young man whirled around and was tossing his remarks into the empty air when Clarence Cannon, the parliamentarian of the convention, directed his attention to the mikes. It seems these conventions are run mainly for the benefit of the radio. The delegates got a good laugh out of young Mr. Warren, anyway, as he faded with a final wild flourish of his arms.

At Ninth Convention

W. Orr Chapman of Idaho, a round, business looking chap, seconded the nomination of Mrs. Ross. A blind man, M. F. Healy of Fort Dodge, Iowa, who was led to the rostrum by a woman, seconded Robinson. He is an elderly man, with a splendid voice. He said this was his ninth national convention.

Mary G. Norton, congresswoman from New Jersey, a lady of matronly figure, briefly seconded the gentleman from Arkansas.

Walter C. Woodward of Texas was for Robinson.

The balloting started at 12:25 o'clock.

As the roll call ended, it was quite apparent that Senator Robinson had enough votes to nominate and Alben Barkley of Kentucky stepped to the rostrum to change Kentucky's vote to the man from Arkansas. Mrs. Ross followed, switching Wyoming.

Then change after change came from the floor, Pennsylvania, Ohio, New Hampshire, and a score of others bawling their switches at the chair. Senator Harrison read the result of the first ballot as follows:

Robinson, 1032½; Allen, 21; Barkley, 9; Fletcher, 7; Stephenson, 2; Woollen, 2; Berry, 11½; Moody, 9 1-3.

The delegates cheered Senator Harrison's announcement that Robinson was their nominee for vice president, and all the bands blazed away. Senator Harrison appointed a committee that included Gov. Dan Moody, of Texas, to go get Bennett Clark, son of old Champ Clark, the beloved Missourian.

It seemed that the ex-service men of the Democracy had perfected a permanent organization and Senator Harrison apparently thought the delegates ought to hear the details.

Peek at Jones

Then Senator Harrison produced Mr. Jesse H. Jones, of Houston, in person and in the flesh. A lot of folks had been anxious to get a peep at him. He was one of the head men around this convention. He underwrote it and brought it here.

Mr. Jones proved to be a splendid looking, well dressed man, of some fluency. He said he felt he had been fully rewarded for anything he had done when Texas gave him her vote for the presidency.

He stood in the tabernacle of his own making and thanked all the employes connected with the conduct of the convention which I thought was mighty thoughtful of Mr. Jones. The remnants of a once mighty gathering gave him a good hand.

Mayor Holcombe of Houston also did some all around thanking and said that Houston was going to send each delegation its own state flag that hung in the hall during the convention. He bid one and all goodbye.

Houston Thanked

Pat Haltigan, whose voice has held out remarkably well throughout the session, read off a resolution of thanks to the men who conducted the convention, also a resolution thanking the citizens of Houston, and Mr. Jones specifically, which were adopted without much ado.

Still another resolution thanking Mrs. Emily Newell Blair for her efforts in organizing the Democratic women of the United States, was adopted. Everybody was thanked, even the inmates of the press section, who looked somewhat astonished thereat. They were prepared to thank the convention right back for turning off all that hot air, but it didn't get to a formal resolution.

Claude Bowers, the keynoter, was appointed to notify Senator Robinson of his nomination while Senator Key Pittman will tell Al Smith, although it is believed the latter has heard of it, inasmuch as Harrison read a telegram from him dated Albany, expressing his gratitude to the convention.

Smith to Run

It was a long telegram. It was a speech, in fact. The telegraph rates on that one will take something out of his salary as governor. Its assurance that he will stand for the platform quieted any vague fear that he might decline to run. His declarations for local self government and state rights in the matter of prohibition drew just one tiny little handclap.

However, the telegram as a whole got a yell, and one of the bands tried to get moving on "The Sidewalks of New York." It lacked 10 minutes to 2 o'clock when Franklin Roosevelt moved that the convention adjourn sine die, which carried. It could have been adjourned in any other way and still carried.

Goodbye, good luck, and all that sort of thing!

HERMAN MUNDEN
Lawn mowers sharpened and repaired. Repair work of all kinds. Lock and key work. Tennis rackets strung. All work called for and delivered. Phone 6942. 713 Tenth street.

Demos Cheer Al's Message

(Continued from Page 1)

wage earner, farmer and taxpayers, that prosperity will not only be conserved but fairly distributed among all.

"The definite declaration of the convention to aid agriculture, and the planks dealing with the labor problems are sound, progressive and sincere, as is also the party commitment to the development of our power without alienating our God-given resources. Our plank on foreign policy states the simple truth that the divine command to 'love thy neighbor as thyself' contains no limitation, and was intended to apply as between nations.

"The equal and even enforcement of the law is the corner-stone upon which rests the whole structure of democratic government. If it is the will of the people of this nation that I am to make an oath as president of the United States to protect and defend our constitution and laws, I will execute that oath to the limit of my ability without reservation or evasion.

"It is well known that I believe there should be fundamental changes in the present provisions for national prohibition, based, as I stated in my Jackson day letter, on the fearless application to the problem of the principles of Jeffersonian democracy. While I fully appreciate that these changes can only be made by the people themselves through their elected legislative representatives, I feel it to be the duty of the chosen leader of the people to point the way if his opinion leads to a sane sensible solution of a condition which I am convinced is entirely unsatisfactory to the great mass of our people.

"Common honesty compels us to admit that corruption of law enforcement officials, bootlegging and lawlessness are now prevalent throughout this country. I am satisfied that without returning to the old evils that grew from the saloon, which years ago I held and still hold was and ought always to

Dems Confident Of Winning

(Continued from Page 1)

the Texan's threat to carry the fight for a plank pledging the party to oppose modification of the Volstead act to the floor of the convention was effectively squelched.

And finally it was through the diplomatic skill and deft touch of Shaver that Senator James A. Reed of Missouri, the leading rival of Smith in the convention was invited to the platform to sound the war cry of a militant democracy.

Real Fighting Spirit

It is with the spirit of Reed, the modern Jackson, that these Democrats are going back home to make a real fight to put the party in the place of power at Washington. Democrats from the north, the south, the east and the west, have once more joined hands and the coming campaign bids fair to be one of the hardest fought in history.

The strategy of the campaign already has been mapped in a sketchy way. It will be laid out in detail when the board of strategy meets Governor Smith in New York about July 10.

The Democrats intend to concentrate their efforts on New York, New Jersey, Connecticut, Massachusetts, Rhode Island and Delaware, the border states of Kentucky, Tennessee and Illinois. With the solid south, Missouri and Oklahoma thrown in, these states would give Smith sufficient electoral votes to win.

George Brennan, Democratic boss of Illinois, declared that Smith will carry that normally Republican state. He predicted that Smith will get a majority of between 150,000 and 200,000 in Cook county. If that prediction comes true there is a strong possibility that Smith will carry Illinois. Both Frank O. Lowden and Mayor Thompson of Chicago, who joined in the defeatist movement against Herbert Hoover at Kansas City expressed the opinion that Smith will win Illinois.

But the Democrats do not intend to stop with those states. They are counting on the spirit of rebellion against the Republican party which may be abroad in the grain belt and upon their farm plank to win the west.

West for Smith

Fred W. Johnson, a young attorney of Rock Springs, Wyoming, chairman of the Smith western states committee which performed the amazing feat of placing the natural McAdoo states in the Smith column, predicted that Smith will carry Wyoming, Montana, Colorado, New Mexico, Arizona and Nevada. Some of the California delegates are so optimistic that they are claiming that state for Smith but serious consideration is not given to that claim.

Senator David I. Walsh of Massachusets, declared that the old Bay state will go for Smith. While he concedes there are elements in the situation which might raise some doubt as to the ability of Smith to carry the normally Republican New England states, he believes that not only his state but Connecticut and Rhode Island can be carried for Smith.

Southerners who two days ago were crying out in alarm against the nomination of Smith now are pooh-poohing all suggestion that the solid south can be broken. They all insist that the south is Democratic before it is dry or protestant and that the prohibition and religious issue will not militate against Smith to any marked degree. Yet they admit that Democratic majorities probably will be greatly reduced in several states in Dixie.

If Democrats in the south scratch the Democratic ticket or stay away and sulk in their tents it will be because of the religious question rather than the prohibition issue, the southerners say. For strangely enough Carter Glass, who is dry as tinder, and Al Smith, a wet, are found standing shoulder to shoulder on the Democratic dry plank.

For Enforcement

Both stand four-square for enforcement of the eighteenth amendment and the Volstead law—Glass in his speech last night on the platform and Smith in his statment accepting the nomination. Glass concedes the right of citizens and candidates to agitate for the repeal of any amendment or the modification of any law, in an orderly way. And Smith has reaffirmed his declaration for the modification of the dry law, if congress sees fit to follow him.

The nomination of Robinson is regarded as an addition of strength to the ticket in many respects. He is dry and protestant. Yet he has never been radical on either subject. He is an eloquent speaker and a splendid campaigner. His views on the tariff are not so drastic as to frighten the voters in the industrial east where high protection is demanded.

Wichita Falls

Folks, Facts, Fancies

New $6250 Residence

A $6250 home is to be built at 3205 Milby street in the Marlborough addition by G. W. Peckham, according to the provisions of a building permit taken out Friday at the office of W. E. McBroom, city clerk. It will be built of brick and construction will start at once, according to the permit which was taken out by Martin Litterell.

Back From Vacation

J. E. Watkins, check clerk of the Fort Worth and Denver railroad, has returned from his vacation in Tenessee.

Railroad Visitors

W. P. Kincy of Dallas, traveling freight agent of the Illinois Central railway is visiting the M-K-T office here.

J. G. Hatcher of Dallas, traveling freight and passenger agent of the C. M. St. P. and P. railway is visiting the M-K-T and Wichita Falls and Southern offices here.

Rogers Tires Of Conventions

(Continued from Page 1)

would know how to announce their vote. But Mississippi saved Oklahoma's record, for when it got to them they acted a bigger fool.

To my friend Governor Ritchie goes the record of stealing second with the bases loaded, for the first time in any convention. You could pretty near tell that Ritchie was a wet without him announcing it.

Who But Hoover?

This morning somebody in nominating their candidate told about them having been in Alaska, Germany, England, Russia, Cuba, and South America. I couldn't think of any American that had been all those places but Herbert Hoover, but it wasn't, it was General Allen.

Mrs. Joe Robinson went over when Joe was nominated to the box of Mrs. Alfred E. Smith, and told her that at all public receptions that she would be glad to take care of the overflow over at her house. Women seconded, and nominated as often as they got the chance and they were just as bad as usual.

Senator Gore of Oklahoma made the best speech made during the entire convention in seconding Jim Reed's nomination. Jim Reed, bless his old fighting heart, took the floor at 12 o'clock last night, and didn't "turn the rascals out" till 1:30.

Had a chat with Mrs. Chas. Dana Gibson, Lady Astor's sister. She was on the New York delegation. They are natural politicians, that gang.

The platform I will discuss later. A man read it last night. Perhaps the last man that will ever read it.

A Great Time

Well, it's been a great time. These Democrats are a great bunch, just as happy as if they were working. Houston, the police, the people, everything was great, and so was Kansas City. I tell you it was two fine conventions, but Lord I have looked at enough badges and heard enough speeches if I ever hear another man say, "the grand old Republican party," or "back to Jeffersonian principles," I will go to the gallows with a clear conscience. I just want to go back home and go to sleep for a month.

Tired of History

All the speakers said "we are making history." Well, I don't want to be disrespectful to either party, but I am just tired of seeing history being made. I have got to go home and take care of my own campaign. Goodbye Houston, take care of yourself, but don't ever bid for another one of these things. You might get it. I got to get back to Beverly Hills and see Mary Pickford's haircut. Goodnight everybody, I hope the next election as a draw and they have to run it off. This is Graham McNamee and Captain White signing off, and swearing off from all conventions. Come on aeroplane, let's show these delegates how to travel. Yours—Will.

MAN HELD IN AUTO THEFT

Sheriff Probes Activities Of Suspect

A man believed to have stolen the automobile of J. C. Clark of Holliday here about two months ago is being held at Abilene pending further investigation into his activities by members of the Wichita sheriff's department. Some member of the department will make a special trip to Abilene Saturday or Sunday to interview the suspect and return him to Wichita Falls, should he prove to be the man wanted here, Sheriff W. G. Bralley said Friday.

Sheriff Bralley also declared that he was seeking to find if the suspect secured two other automobiles which were in his possession at the time of arrest from Wichita Falls.

The man in Abilene was arrested after he presented papers in offering a car for sale which proved, upon close examination, to be fraudulent. The transaction was concluded, however, before the substitution of papers was discovered.

Thursday, according to reports received by Mr. Bralley, the man who sold the car belonging to Mr. Clark returned to Abilene with two other automobiles and was arrested.

Charges against the man in Abilene were filed in the district attorney's office Friday and additional charges on a John Doe complaint were filed against the unidentified man who forged the fraudulent automobile ownership papers.

MONTH-END SALE
NEW MID-SEASON
DRESSES
Today—Saturday
DRESSES, Values up to $10.00 for $5.00
DRESSES, Values up to $13.00 for $6.75
DRESSES, Values up to $19.75 for $9.95
All Other Garments Reduced Accordingly
Wichita Dress Shop
714 Indiana Ave. In Joze Dickson, Millinery
MRS. C. H. HELTON, Manager

A POLKA DOT TIE FOR THE 4th OF JULY!!
HURRY DOWN HERE
Saturday and Monday!!!
LINEN SUITS
Nurotex - Palm Beach
A special Fourth of July selling Event. Choice of the house—
$13.85
Values $19.50 to $29.50
BOYS' LINEN SUITS
Values up to $19.50. Choice of the house Saturday and Monday—
$8.85
SWIM SUITS
All wool Rib Stitch. Regular $5 values—
$3.95
—GOLF KNICKERS
—GOLF SHOES
—GOLF SHIRTS
—GOLF BALLS
PANAMA HATS
Get a fresh, clean hat to celebrate the Fourth in.
HALF PRICE
$5.00 Hats now $2.50
$6.50 Hats now $3.25
$8.50 Hats now $4.25
$10.00 Hats now $5.00
WHITE TROUSERS
for wear with dark coats. Stripes or plain—
$3.95 to $8.85
THE HUB
SCHIENBERG-QUICKSILVER COMPANY, Inc.
SOL LASKY, President
Where Seventh Crosses Indiana
Sport Oxfords
Black and White or Tan and White
$7.50 $9.85
SUMMER OXFORDS
Black or Tan
$4 to $9.85

Saturday Splendid
SPECIALS
Main Floor and Basement
1 Lot of Ladies' Silk
WASH DRESSES $8.94
Values to $16.50
LADIES' FINE
SUMMER HATS $2.94
Viscas, Milans, Braids, etc.
Values to $9.50, Special
All Silk
CHIFFON HOSE
Per Pair Only
$1.00
Crepe de Chine and Lace Combination
BLOOMERS
$2.94
Extra Quality
RAYON BLOOMERS
$1.49
Crepe de Chine
NIGHT GOWNS
$2.94
Crepe de Chine Lace Trimmed
STEP-INS
$1.74
Silk and Leather
PURSES
$2.94
Our Finest Imported Diamond Pointed, Sheer, Full Fashioned
SILK HOSE
$1.95
Betty Lee
WASH DRESSES
$1.94
Ladies' Voile, Lace Trimmed
GOWNS
$1.84
Extra Fine Quality
CREPE SLIPS
Lace Trimmed
$2.94
Specials from the Basement
RAYON DANCE SETS $1
SILK HOSE ..... 89¢
PERCALE HOUSE DRESSES ..... 89¢
VOILE BLOOMERS and STEP-INS ..... 59¢
A lovely Line of ORGANDY DRESSES $2.94
One Fine Lot of DRESSES—Crepes, Georgettes, Prints, etc. Values to $12.50 ..... $6.95
Choice of Any Hat in the Basement
ONE-HALF PRICE
INDIANA AT TENTH
MILLER FERGUSON Co
INCORPORATED
FINE LADIES' WEAR

ASSOCIATED STORES
PERKINS-TIMBERLAKE COMPANY
INCORPORATED
IMPORTANT NOTICE
Our July Clearance
SALE
Begins Next Monday Morning
Regardless of Profit, We'll Clear Our Stocks of ALL Spring and Summer Merchandise
SEE SUNDAY'S TIMES FOR FURTHER PUBLICITY

The Social Side—Wichita Falls' Woman's Interests—Clubs and Churches

Man Who Marries Girl at 20 Gambles With Later Happiness

Why "Old-Maid Marriages" Are Nearly Always Happy—Solving the Problem of Paying the Check When the Man and Girl Earn Equal Salaries—Straight Talk to a Spineless Wife.

Dear Miss Dix—A noted psychologist said in a recent magazine article that men tire of their wives when they are around 40. How, then, would it be to begin marriages at nearly that age? Is it fair to the man for a woman past 30 to marry a man three or four years younger than herself? What do you think of these old-maid marriages, anyway?
—OLD-MAID SCHOOL TEACHER.

Answer: I do not think any more mischievous idea has ever been promulgated than that husbands tire of their wives as soon as they get middle-aged. It brings needless worry and anxiety to millions of women and fills them with suspicions of their innocent and domestic husbands and makes them jealous and hard to live with.

Of course, a few husbands do get tired of wearing the yoke and forsake their fair, fat and 40 wives for slim young flappers, but the number is relatively small. The great majority of men are still faithful to their wives and love them better and are more dependent upon them when they are middle-aged than they were when they were brides.

The trouble is that the philandering husband and his exploits get on the front page of the newspapers and are on every tongue, while the happy, devoted couples furnish no food for gossips and never get in the newspapers except in the vital statistics columns, where we read: "Born to Mr. and Mrs. John J. Jones: a son."

Furthermore, when a man does tire of his wife when she is 40 it is an individual matter, not the inevitable result of age. There are men who are fickle and restless, who never stick to anything or anybody long; who are always changing their business or dropping old friends for new. They are temperamentally unstable, and no woman can hold them for long.

Also there are women of whom anybody would tire at any age. Women who are dull, stupid, heavy. Women who let themselves slump in mind and body, who are too lazy to keep dressed in the fashions or to read and keep themselves up with the times. Of course, these women grow more and more boring as time goes on and they lose the beauty and attractiveness of youth.

So that's that. But it has no application whatever to the woman who marries in her late 30s, for what she is then she will be at 40, and the man who picks her out for a wife knows exactly what he is getting and stands no chance of being either disillusioned or tiring of her. She hasn't only two or three years of grace as you seem to imply you think she has. She has all time. She is a safe bet.

A man who marries a girl at 20 takes a chance on what she is going to develop into and how she is going to look when she is 40. She may keep on growing mentally and spiritually and ripen into a woman who is interesting and companionable and sweet and broad-minded and gracious. She may be even better looking as a mature woman than she was as a girl. But, on the contrary, she may have been sort of a flash in the pan. She may have been at her best at 20. Her beauty may have faded early and she may have grown dumber and duller and narrower and more peevish, until at 40 there is nothing left in her ad admire.

All of these risks the woman avoids who marries late in life. She has arrived. She is as she is, and the man who marries her will never tire of her, because he knows what he is picking out and he gets what he wants.

As for the man being three or four years younger than she is, at that age that does not matter, because they are both mature, grown-up people.

It would be foolish for a woman of 24 to marry a boy of 20, because he is an unformed lad with his tastes and ideas still immature and in a state of flux, but the man past 30 is as grown-up as he will ever be, with his tastes and ideals formed and capable of making his own selection of a wife.

What you call "old-maid marriages" are almost invariably very happy, because a woman who waits until she is nearly 40 to marry has learned self-control. She has seen enough of the mistakes her friends have made in marriage to avoid them, and so she goes into matrimony with the determination of making it a success. And she makes the greatest husband-spoiler in the word.
—DOROTHY DIX.

Dear Dorothy Dix—Will you please settle this argument: A young man and girl are good friends. He works, but circumstances make it impossible for him to afford to spend much money on giving the girl a good time, whereas the girl, having a good position, can afford it and wants him to take her to a show and dinner, she paying the bills. She enjoys going out with him much more than any one else and he wants to please her, but knows that it would cause much comment if it were found out that she paid the bills. They very seldom go anywhere that calls for much expenditure. They are good friends, but not engaged. What should they do?
—DOT AND OPPONENTS.

Answer: People can only gossip about things they know, so why should not this young couple keep their financial arrangements to themselves? There is no necessity for their friends to know who pays the piper when they dance.

Inasmuch as the girl wants to go to more expensive places of amusement than the boy can afford, it is nothing but fair that she should settle the bill for an extravagance in which he would not indulge, but to save his face she should give him the money before they leave home and not put him in the embarrassing position of seeming to have a girl take him out for a party.

The convention that men should always do all of the paying is a hangover from the old days when women were financially dependent upon men, and we haven't yet advanced to the place where we accept the new conditions frankly and honestly. Therefore it still embarrasses a man for a girl to draw out her pocketbook and grab the dinner check, but that is a foolish way to look at the subject in these days, when girls and boys work side by side and are paid equally for doing the same work.

It is certainly ridiculous for a young man to be expected to pay the whole expense of taking a girl out for a good time that she enjoys just as much as he does and that she wouldn't have without him (for girls can't go to places of amusement alone) when very likely she is making a bigger salary than he does.

Many fair-minded girls insist on going Dutch treat, and if more would they would have more dates.
—DOROTHY DIX.

Dear Miss Dix—I have been married six years, during which time I have worked constantly, coming home at night to do the housework without any help whatsoever. My husband has never had a regular job. He works when he feels like it at selling things on commission and makes only an occasional sale. Each week I turn my pay check over to him upon his demand and he spends the money mostly on drink. The hard work I have had to do and my tears over the way he has treated me have made me look a trifle old, and he always throws this up to me. Now he has found some one younger than I am, and he wants me to take her into our house, but I feel I cannot do this. What shall I do?
—JUST LIFE.

Answer: That isn't "just life." That is just plain, unadulterated foolishness. Life doesn't demand that any woman in the world shall work like a slave and turn all of her earnings over to a drunken, lazy husband, and any wife who does so is lacking in even elementary intelligence and has no more backbone than a fishing worm.

As for your husband's modest request that you should not only support him but his mistress and take her into your house to live, why do you even debate such an insulting proposition? It seems impossible that there could be a woman in this day of strong, independent, self-respecting females who would even listen to such a request.

I have no tears to shed over you, because no wife has to stand such treatment from her husband. If she does, it is because she has the heart of a dog and licks the hand that beats her.
—DOROTHY DIX.
(Copyright, 1928, by Public Ledger)

CHIC CHERIE

Cherie's ensemble is of beige and brown linen with the darker cloth used for trimming bands. Cherie's mind is not on her costume, it's on the list of people for whom she should have brought presents from Paris—and somehow, she never did. Fortunately she has an address—she is about to set out and use it very discreetly and quickly.

So many people who must have presents from abroad! Luckily there's a little shop where one can buy them. Presents really from abroad, you know, but presents with the duty all paid and the shopping all done. Cherie's hat (a pretty one) is of brown felt, matching the bands on her suit, with beige leaves appliqued with an edging of hair braid.

LATEST FASHIONS

Perfume, and gloves and handkerchiefs. And handmade French lingerie. And costume jewelry. All in a few hours shopping. Cherie will now make out her presents list and everyone will be as happy as she is at this moment—though not everyone will have a frock of imported Irish dimity, printed with tiny flowers. Dina's dress of printed pique, a material that has come rushing back into style (you can also buy shoes made of it) and Emily is wearing a dotted Swiss for the first time in 15 years. If there is any known wash fabric that is not fashionable this summer it isn't listed in the dictionary. The united societies of laundry workers must be behind this somewhere, somehow.

Ramblin'
with
Marie Theresa

THIS should be good for a row of good arguments from exes. The University of Texas has been having some difficulty recently with a kittenish youth who is masquerading in women's clothes for the express purpose of frightening the co-eds half to death.

What a great deal of badly invested energy. Why not masquerade as a man and give the sweet things a genuine thrill? Besides, summer school if Texas is average, is a poor field for any great expenditure of energy on the part of a member of the masculine cult. (This is the place where Marie Theresa is expecting a great deal of upheaval from exes.)

But then, it is far too warm for a great deal of furor—one could accumulate a little sleep instead, if sleep were possible during the present tenure of hot waves. Weren't those wavelets of hot air Thursday night pretty fair, considering the youth of the present summer? They were more than middlin', I know, for I personally greeted every one without missing even the least obtrusive of 'em nor did I once go to sleep on the job.

A few more nights like that and—

◆ ◆ ◆

"WHERE are all the pretty people?" complained one woman upon her return from a swimming pool last evening. And I have always thought that the only beauty attached to a good swim in a nice friendly swimming pool was the fact that you could be yourself while in the water and not have to worry about the missing several pounds that change a mere size 16 to a diving Venus.

One lady I know rushed home frantically from the swimming pool the other evening to shower kisses on her husband's amazed head, just for the simple reason that hubby who had stayed home was far handsomer than any lad she had seen out in the pool.

No, you couldn't tell by watching her at the pool that she was making comparisons, but gracious, can't men even go to a swimming pool without having to meet the exacting eye of some lady out sight seeing? Now this should be good for a few family fights. Pick up the cross, papa.

SALLY'S SALLIES

The married man who flirts with a waitress may be just playing for larger

SOCIETY Personals

Mr. and Mrs. G. B. Smedley, 1822 Elizabeth, have as their guest, J. E. Anderson of Austin, who accompanied Mr. Smedley home Wednesday.

◆

Mrs. L. J. Hagood, 2204 Brown street, left Saturday morning for a week-end trip to Waco. She was accompanied by her three children.

◆

Miss Mildred Hawley, daughter of Mr. and Mrs. J. M. Hawley of 1704 Buchanan street, underwent an operation for appendicitis at the Clinic hospital Friday morning and is reported resting well.

◆

Mrs. Gladys DePuy, 802 Brook street, is reported doing well following an operation at the Clinic hospital.

◆

Mr. and Mrs. B. D. Mask of 1201 Austin street, have as guest, Miss Hilda Masters of Denton.

◆

Miss Marjorie Bright, daughter of Mr. and Mrs. J. D. Bright of 2023 Berkeley drive, who is a student at the Southern Methodist university in Dallas for the summer term, is visiting her parents over the weekend. She was accompanied by Misses Doris Dillard, Ethel Owen, Vivian Hackley and David Mayer, all of Dallas.

◆

Dallas Candidate Found Dead in Bedroom

DALLAS, Texas, June 29. (INS) Ross Rowland, 44, of Richardson, candidate for constable, was found dead today in his hotel room here with two empty vials that had contained poison nearby. Rowland yesterday told police that he had been robbed of nearly $1300 by four men who invited him to take part in a poker game.

Friends of the dead man stated today that Rowland became despondent at the inability of the officers to recover the money which he said belonged to a Richardson bank.

Visitors Honored At Lovely Bridge Thursday Morning

Mesdames C. W. Snider and Darrold Kahn were hostesses at a delightful bridge party at the home of Mrs. Snider, Thursday morning, naming as honor guests Misses Viva and Mary Virginia Bradley of Springfield, Mo., who are the house guests of Mrs. C. Y. Tully, their aunt.

Miss Joline Woods won high score in the games and was presented with a pink glass poudre box while Miss Reva Rae Brown was consoled for low with a dainty candy jar. The honor guests were presented with dainty gifts of lingerie while Miss Kathleen Gibbs of Huntsville, guest of Miss Dorothy Shamburger, was given a piece of costume jewelry.

A dainty refreshment course was served to the following: Misses Viva and Mary Virginia Bradley, Dorothy Shamburger, Kathleen Gibbs, Margaret McDonald, Catherine Weeks, Jane Moore, Virgie Mae Adams, Camille Avis, Helen Cline, Mary Louise Clark, Mary Collier, Martha Ellen Hines, Louise Carpenter, Joline Woods, Mary Delaney, Rose Marion Art, Reva Rae and Wilma Brown, Emogene Willis and Lida Lea.

Coolidge Vacation May Be Shifted

SUPERIOR, Wis., June 29. (INS) President Coolidge may wind up his summer vacation in New England, possibly either Vermont or Massachusetts.

The reports that he was preparing to leave Wisconsin in the near future were scouted by officials attached to the temporary executive offices. They refused, however, to deny officially that he would leave here later in the summer for the east.

The condition of Mrs. Elmira Goodhue, Mrs. Coolidge's mother, is one factor which might impel the president to spend the last part of his vacation in New England. Mrs. Goodhue has been desperately ill for a number of months.

The president also has not visited his home and birthplace at Plymouth, and a desire to be near there also might figure in a decision to return east, possibly the latter part of August.

Safe and Sane Relief for Pain

Capudine is the logical agent to relieve pain and high nerve strain because it gives relief by soothing the nerves,—not by deadening or doping them. It contains no opiates.

Being liquid, Capudine acts very much quicker than tablets and powders. Highly effective for headache, neuralgia, rheumatic pains, periodic pains. At all drug stores; 30c and 60c sizes. (Adv.)

COULD NOT SLEEP NIGHTS

Helped by Lydia E. Pinkham's Vegetable Compound

Fairhaven, Mass.—"I am taking Lydia E. Pinkham's Vegetable Compound during the Change of Life. When I feel nervous and run-down my husband gets me a bottle right away. It is a great help to me and I think that if other people would only take it when they feel all run-down and take it as the directions say, they would find it a great benefit. My worst symptoms were nervousness and tired feelings. I could not sleep nights and I was so nervous I would cry if anyone looked at me."—MRS. ADA BRESSE, 196 Washington Street, Fairhaven, Mass.

Began to Gain Back Strength She'd Lost

Found Cardui "the Greatest Help" for a Weak, Run-Down Condition. Felt Equal to Her Work.

LUGOFF, S. C.—"I have taken Cardui, and have found it to be the greatest help for a weak, run-down condition," says Mrs. Danie Rabon, of this city. "I tried several tonics, but none of them seemed to help me until I began taking Cardui."

Mrs. Rabon explains that she had neglected taking proper care of herself until she was "in a bad way."

"I could not rest at night," she adds, "and I was nervous in extreme. I got upset easily.

"After I began taking Cardui, I could see that I was improving. I began to gain in weight, almost from the first dose. I had been so nervous that I fell off to a shadow. I began to gain what I had lost.

"My appetite improved; I was hungry at meal time and enjoyed my food.

"The nervousness decreased. I was not nearly so weak. I think that is the greatest thing about Cardui, for I had been so weak, at times, I could hardly keep going to do my work. After I had taken Cardui for a time, I felt like a different person. I could do many times as much work as formerly, and I felt equal to my task. I did not mind doing the things that came my way."

TAKE CARDUI Used by Women For Over 50 Years

Cardiseptic, for hygienic reasons, should be used by women as a mild, harmless detergent; 50 cts.

ASSOCIATED STORES
PERKINS-TIMBERLAKE COMPANY
UNINCORPORATED

IMPORTANT NOTICE

Our July Clearance

SALE

Begins Next Monday Morning

Regardless of Profit, We'll Clear Our Stocks of ALL Spring and Summer Merchandise

SEE SUNDAY'S TIMES FOR FURTHER PUBLICITY

Yes We Do Wet Wash
City Laundry
Master Cleaners
609 Austin Phone 4355

666
Cures Chills and Fever, Intermittent, Remittent and Bilious Fever Due to Malaria.
It kills the Germs.

Ladies' Outing CLOTHES

BREECHES
Linen, lace bottom, white or tan $3.45
Whipcord, button bottom, perfectly tailored $3.95
Golf Sox to match, any size $1.00

—SPECIAL—
Khaki Knickers, regular $2.50 value. Our special price, pair—
$1.45

SHIRTS
All sizes, a variety of styles and patterns, with either long or short sleeves, sport collars or regular shirt collars ..... $1.50 and Up

Linen Hats, just the thing to complete your costume. 75¢

SUITS
Linen Knicker Suits, two-piece $3.95
Tweed Suits, sleeveless jacket $6.95
Linene Knicker Suits, with the new vest jackets, very smart, for $2.95

BOOTS
Lace Boots (don't get snake bit) ..... $6.05 and Up
Riding Boots in tan or black $17.50

OXFORDS
We have just received a new shipment of Golf and Sport Oxfords, many new colors—
$4.95 - $5.75

COATS
Black velvet or red and blue flannel, ultra smart—
$4.95 - 7.95

White Breeches, to go with your riding boots and coats $7.50

Wages ARMY STORE 809 INDIANA AVE. PH. 4280

The Man's Shop

35TH ANNIVERSARY P.B.M.C.

SUIT

WONDER WHY SOMEBODY DIDN'T BUY THESE SUITS

Fifty men's suits hang on a rack in our store, and have been hanging there quite a while. Good, finely tailored suits by Society Brand, Langrock et al—but they didn't sell. Some good patterns, some pretty poor. Most too heavy for wear now. But if you save one till Fall, you'll get lots of value out of it. They're now only—

17.35

Another group of 22 that aren't much, and the sizes are broken, but they're certainly worth 9.53

HAT

PANAMAS AT HALF PRICE

Finish Summer in a Panama!

5.00 Panamas 2.50
7.50 Panamas 3.75
10.00 Panamas 5.00

SHOES

What Size Shoe You Wear?

Group of odds and ends—some Hanan oxfords, some golf and sport shoes—mostly one of a kind in a size. If your size is here, you'll get a lucky buy, for they're—

3.35

P.B.M.C.

WICHITA FALLS RECORD NEWS

Published Daily, Morning, Except Sunday, by The Times Publishing Co.
Wichita Daily Times (evening), Wichita Sunday Times and Record News.

Members of The Associated Press—The Associated Press is exclusively entitled to use for publication of all news dispatches credited to it or not otherwise credited in this paper and also the local news published herein

Entered at the postoffice in Wichita Falls, Texas, as second class mail matter under the act of March 3, 1879
Telephone numbers, private branch exchange connecting all departments, 4391.

Advertising rates furnished on application.

National Representatives,
E. KATZ SPECIAL ADVERTISING AGENCY
307 No. Michigan Avenue ..... Chicago
58 West 40th Street ..... New York
Monadnock Building ..... San Francisco
Citizens and Southern Bank Building ..... Atlanta
Waldheim Building ..... Kansas City
S. L. Rosen, Mercantile Bank Building ..... Dallas, Texas

The Wichita Falls Record News and Sunday Times, by carrier, in Texas and Oklahoma, 60c per month. The Wichita Falls Record News, daily, morning, and the Wichita Daily Times, evening, with the Wichita Sunday Times and Record News—13 issues per week—for $1 per month, $12 per year.
MAIL—Texas and Oklahoma, one month, 50c; three months, $1.50; one year, $5.
MAIL—Outside of Texas and Oklahoma, 75c per month, $8 per year.

NOTICE TO THE PUBLIC
Any erroneous reflection upon the character, standing or reputation of any person, firm or corporation, which may appear in the columns of this paper will be gladly corrected upon the notice of same being given to the editor, personally, at the office, Seventh and Scott streets, Wichita Falls, Texas.

The Day Book of a New Yorker

By CLARK KINNAIRD.

NEW YORK, June 29.—In the very year in which one of its sons is knocking for admission to the White House, the Society of Tammany is homeless. Historic Tammany hall, in Fourteenth street, was sold some time ago and it is to be razed to make way for a towering office building.

Ironically, Tammany hall was located in a district that is normally Republican. Also it was bought by one of the public utilities organizations which many Tammany sons at one time or another have had to denounce in partisan political terms as robbers of the people.

Officers of the Society of Tammany long have sought to explain that Tammany is not a political organization, but a benevolent society, and that its relation to the Democratic political body in New York is simply that of landlord, with Democratic leaders renting the offices they occupied in Tammany hall.

A distinction of the same sort is made by the Rockefellers, pere and fils. They are supposed to have retired from the affairs of the Standard Oil company long ago. They still have offices in the Standard Oil building, but, they explain, merely as tenants.

The local Democratic organization now is ensconced in the great Biltmore hotel, with more than an entire floor devoted to its Smith presidential activities. Possibly it will not be a tenant of the Society of Tammany again, but no one in New York will ever think of Tammany merely as a benevolent society.

This seems to be an appropriate time to bring out and dust off Al Smith anecdotes. "I knew him when" stories are in order on all social occasion hereabouts.

The Rev. A. G. Keane, formerly the governor's pastor in James street, tells of how, on one occasion, he was preaching a sermon that was not well prepared, and was therefore rather dull. Mr. Smith significantly took his watch from his pocket and looked at it, and then looked at the pastor. That ended the sermon. On another occasion he told the Rev. Keane: "Well, Father—that was a damn good sermon."

The Rev. Thomas W. Whelpley, pastor of Chelsea Presbyterian church, who drives a taxicab at night to learn about life, has installed a dictaphone in his cab, and uses it to prepare sermons while he works.

Two Park avenue sisters, daughters of a wealthy family, opened a speakeasy for the fun of it. They spent a lot of money fitting it out like a Parisian bar and getting it started on an ultra-exclusive basis. So far it has been a failure, those invited preferring to continue their patronage of less tony places looking more like the old-time American saloon.

Broadway is the place to drop money in a hurry, both for the native and the visitor. George Tyler, one of the best-known producers, is $350,000 loser as the theatrical season ends. Of the nine shows he put on, every one was a failure.

A reporter, writing up a social affair to which he had been assigned, stated, "Among the prettiest girls present was Mayor Walker."

His city editor, looking over the typed copy, yelled for the reporter. Stuck a finger on the sentence and exploded: "How can you be so careless?"

"But that's where he was," explained the reporter.

What do you want to know about New York? Ask C. K., 2200 Times building, New York, enclosing a stamped, self-addressed envelope for reply.

The Record News Staff Poet

KNOCKED OUT

As long as life is left in man,
He always has a chance
To climb back up . . . perhaps surpass
The others who advance.

Perhaps you've had a fiendish blow
That knocked you rather cold;
Perhaps you're stunned, and rather blank,
It's then that life grows old.

If your heart has a single spark
Of fire, don't let life rout
Those noble schemes, and cherished dreams;
Refuse to be knocked out.

—John Self Elliott.

Dinner Stories

Understanding

The plumber rang the bell, and, as it happened, both the master and mistress of the house came to the door.

As they stood in the hall, the husband, who was very methodical, said:

"I wish, before we go upstairs, to acquaint you with the trouble."

"I'm very pleased to meet you, mum," said the plumber.

One-Minute Sermon

Concerning the works of men, by the word of thy lips I have kept me from the paths of the destroyer.

Hold up my goings in thy paths, that my footsteps slip not. I have called upon thee, for thou wilt hear me, O God: incline thine ear unto me, and hear my speech.

As to Teachers

THERE is much talk of late as to whether teachers should be young, old, married, unmarried, male or female. Various schools and universities and various educators vary widely in their preachments and practices. They might remember that the best education always filters through personality. The best education, like character, is caught, not taught. We should be particular about teachers, but let's not be too particular about non-essentials.

Lessons From Gardens

THE AMATEUR gardener out for a drive on any Wichita county highway, cannot fail to be impressed with the beauty and productivity of many plots, and the utter lack of value in others. There seems no explanation as to why two similar pieces of ground, governed by the same natural laws, should be so dissimilar—except that gardens teach a lesson in life.

You can't just let a garden "muddle through" and expect to get a good garden. It is something that has to have definite attention and plenty of it. You can't get something for nothing in a garden. It's like character—it just doesn't happen.

Texas' Prison Population

TEXAS' prison population has reached the highest mark in its history, with 4590 persons within the walls or in prison farms, according to the latest reports. In January, 1927 the prison population was 2,910. There has been an increase of 1680 convicts since, and still there are men running up and down the highways and byways of Texas clamoring for swifter justice and fewer technicalities. Apparently what Texas needed, in addition to swifter justice and fewer technicalities, was a person in the governor's chair who would not "turn the rascals out."

Put Away the Chicken Thief

POULTRY raising is getting to be an important Texas industry, an industry that has spread over the state from the Gulf of Mexico to the foothills of the Rockies. In Wichita Falls and Northwest Texas especially, residents are going in strong for chicken and egg production. Residents of this area know the importance of stringent anti-chicken theft legislation. They have been victims of the theft rings that operated with trucks on a wholesale scale in this area in the past. The effects of the late-lamented chicken theft law are still fresh in the minds of many, and while the memory is fresh, legislators should plan new and better protection for the poultry raiser.

Years ago in West Texas, when cattle raising was the principal and only industry, the rancher and the cowboy had effective and drastic medicine for the cattle rustler. This is a modern day, a far cry in progress at least from the old cow days. Six-shooters and hempen ropes are not needed to curb the chicken thief. Penitentiary penalties and active enforcement are needed.

For Vacationists and Chiggers

FOR VACATIONISTS, and perhaps the residents of East Texas, the federal department of agriculture has issued its latest bulletin which has all to do with preventing chigger bites. Out here in West Texas there is not so much need for the bulletin on chiggers, but it makes interesting reading and doubtless should have wide circulation in other sections. The department opens up its discussion:

"When chiggers grow older they reform, mend their ways, and cease to be the seasonal source of annoyance and inconvenience to many victims which was characteristic of their flaming youth. A chigger, F. C. Bishopp of the United States Department of Agriculture explains, is the first or larval stage of a large red velvety mite which is entirely harmless when mature. Contrary to the popular impression chiggers do not burrow into the skin and require extraction for relief. The chigger, minute in size though it is, is capable of injecting a considerable quantity of poisonous material into its host, and it is this poison that causes all the discomfort, the persistent itching that follows chigger bites."

Secretary Jardine's publicity men then ramble through several hundred words of chigger lore and legend, giving advice to stockmen and poultry raisers, and finally get to the crux of the matter:

'No method has been found for giving an entirely satisfactory protection to people. When going into places where chiggers abound, the bureau advises that it is well to wear high-top shoes over the trousers, or leather leggings."

That's almost like advising the southern cotton farmer not to plant cotton, so he won't lose money when the department of agriculture issues its predictions on price trends.

Texas-Oklahoma Press

WHEN "IT" DEVELOPS INTO "THOSE"

Up at the capital, it is just one fool show after another with the tired populace rather fed up on the governor's circus and it is now turning to Aimee Semple.

After reading Walter Harrison Thursday, something must have happened to him, talking of Aimee and IT all in the same sentence and declaring that Aimee not only has IT but THOSE.

And Aimee will doubtless have a lot of THOSE Oklahoma City dollars when she hies out for another town and another killing.

Someone once said that all publicity is good publicity and from the newspaper reports of Aimee's meeting in the capital, we wonder what kind of publicity she would have to get to keep the public away.

But we are willing for her to have the kale if the chumps are that easy.

—Altus (Okla.) Times Democrat.

SHAKE AND FORGET

Somebody is always ruining things. Tom Blanton and Amon G. Carter have been getting into misunderstandings and then ripping one another up the spinal cords. Too bad, fellows. Get together and make up. When the election is over, win or lose, it will look bad to see it in print or hear it again. Then, somebody has spilled the hot beans in Louis J. Wardlaw's lap by telling political fibs about him. Wardlaw says he will get their goats. While he is about it, he says some cutting things about Dan Moody, saying Dan is a man too small for the job. All that would look bad when Louis gets in a good humor and Dan asks him about it. Politics simply is or is not worth it. While at the same time, the weather is too hot for fussing, fighting or fishing. Forget it.

—Stamford (Texas) Leader.

Forlorn Figures

By CLIFFORD McBRIDE

Terra Firma Turtle, who always insisted aviation is only a sport for daredevils, watches the 5-15 pull in.

Rains Improve Farm and Cattle Outlook, Business Review Says

DALLAS, June 29. (AP)—A stronger demand for merchandise in both wholesale and retail channels of distribution and a marked improvement in the agricultural outlook following the heavy general rains throughout the district were significant developments in business and industry the past month, according to the monthly business review of the Federal Reserve bank of Dallas.

"Sales of department stores in larger cities reflected a gain of 14 per cent over the previous month and were four per cent greater than in May, 1927," the report said. "While buying in some lines of wholesale trade was seasonably quiet, distribution generally was on a broader scale than in either the previous month or the same month last year. Reports indicate that there has been a strengthening in the undertone of confidence in the business situation and that business leaders are becoming more optimistic regarding the outlook for the coming months.

"Debits to individual accounts at banks in larger cities were two per cent greater than in April and exceeded those in May, 1927, by 10 per cent.

"Southwestern car loadings during May were six per cent above those a year ago.

Wheat Improves

"The generous rains which fell over practically every section of the district during the past month greatly improved agricultural and livestock conditions. Although row crops are about two weeks later than usual in most sections of the district, crops have made rapid growth since the rains and farmers are making excellent progress with field operations. Reports indicate that fields generally are in a good state of cultivation and there is an ample season in the ground for immediate needs. The prospective yield of the wheat crop is larger than was anticipated a month ago. While the oat crop is turning out better than expected in some sections, it is very poor over a large area.

"The condition of ranges and of livestock has shown a marked improvement in most sections and the outlook points toward good grazing conditions during the summer months.

Money Demands

"There was a further increase in the demand for funds during the past month. Federal Reserve bank loans to member banks rose to $10,181,998 on June 15, which was $2,854,651 larger than a month earlier, and $4,440,051 above those on that date a year ago. Contrary to the usual seasonal trend, deposits of member banks rose to $892,128,000 on May 9, being $3,795,000 larger than on April 11, and $83,474,000 above those on May 25, 1927. There is still a strong demand for an investment outlet for funds as is evidenced by the fact that subscriptions to the June 15 issue of 3% and 4 per cent United States Treasury certificates of indebtedness amounted to $44,694,500 against which allotments to the extent of $22,074,000 were made.

"The past month witnessed a further increase in the business mortality rate, both the number of failures and the indebtedness involved being larger than in either the previous month or the same month last year.

"Building activity evidenced a material improvement during May. The valuation of permits issued at principal cities rose to $10,962,660, which was 62 per cent greater than in the previous month and 16 per cent greater than in May last year."

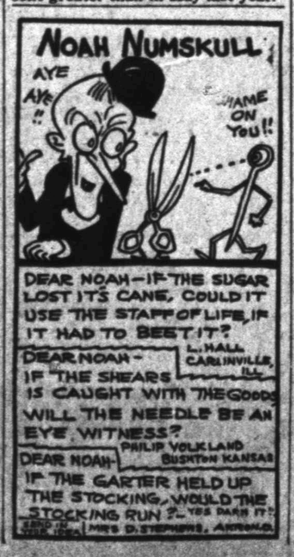

AL'S MATE IS GOOD FIGHTER

Robinson Knows How To Wield Fists

HOUSTON, Texas, June 29. (UP) A fighter, golfer, huntsman and minority floor leader of the United States senate is the man nominated by the Democratic national convention today as vice presidential running mate for Gov. Alfred E. Smith.

"Fighting Joe" is what friends call Senator Joseph T. Robinson of Arkansas.

Robinson came by the title justly. On several occasions he has been known to use his fists advantageously. Two years ago on a Washington golf course, the senator was forced to trail one of those lethargic golfers who must have 500 yards clear ahead before he can make his second shots. Robinson stood it just so long. Some choice remarks were exchanged on the tenth tee. Robinson forgot his 53 years (he is 55 now) and floored his man for the count after one exchange.

Typifies Nature

The incident typifies Robinson's aggressive nature. He is just as tough an opponent in debate as he is a fighter. In making speeches he stamps his feet and beats the air with his fists.

Robinson has been frequently mentioned for first and second places on the ticket for eight years. An effort was made this year to bring him out as Arkansas' favorite son for the presidential nomination. He stopped the movement with a message to the state convention, saying he was not a candidate and announcing himself in favor of an uninstructed delegation. An uninstructed delegation was selected because Robinson usually gets what he wants in Arkansas.

The senator was first mentioned as an ideal running mate for Smith last January when he made a speech to the senate answering attacks Senator Heflin of Alabama levelled against Smith, the Catholic church and Tammany. In that speech, Robinson pleaded for religious tolerance. Heflin told him Alabamans would have tarred and feathered him if he made such a speech in Alabama. Heflin even challenged Robinson's leadership of the party in the senate. Robinson immediately called a caucus and senate Democrats voted 38 to 1 to uphold him. The one opposing vote was understood to have been cast by a Texas senator.

Not Reactionary

Robinson is not considered either progressive or reactionary. He has favored much liberal legislation and opposed some. His Democracy is that of the Wilsonian school. He has been particularly interested in revision of the tariff commission and tariff duties. He has counselled for moderation in tax reduction legislation. He voted against the Walsh resolution for investigation of the so-called power combine. He voted for the McNary-Haugen bill.

Pigeons Find Secluded Havens in Houston

HOUSTON, June 29. (AP)—Houston, while not rivaling London for its thousands of pigeons swarming and nesting about the towers of the older buildings, nevertheless offers several havens to the feathered tribe, and at almost any time of the day a flock of them may be seen flying above traffic-jammed streets.

The stone work of the old City library and the First Presbyterian church are inhabited by scores of the birds and they may be seen winging their way in and out of the columns of the city market house towers.

The attics of Rice institute dormitories, three miles from the business district, also are a favorite nesting place for scores of the graceful birds.

When A Girl Loves

© 1928 by NEA Service — by RUTH DEWEY GROVES

THIS HAS HAPPENED

NATHANIEL DANN, struggling artist, is engaged to VIRGINIA BREWSTER, whose father is a prominent Wall Street financier. After losing his fortune in speculation, BREWSTER dies suddenly and leaves his daughter penniless.

NIEL urges VIRGINIA to marry him at once, but an old family friend, FREDERICK DEAN, and his daughter CLARISSA persuade her to make her temporary home with them. This angers NIEL, for he suspects DEAN'S motives and does not like CLARISSA. He returns to his work and quarrels with his model, CHIRI, who is jealous of VIRGINIA.

Meanwhile, VIRGINIA is puzzled and unhappy in her new home. She resolves to tell NIEL her fears, but when she phones his studio in the evening CHIRI answers. She tries to fight suspicion but she cannot bring herself to call him again.

That evening at dinner CLARISSA places VIRGINIA beside her father at the table—to the obvious discomfort of a MRS. FARLEY, who apparently resented the presence of VIRGINIA in the DEAN home. After dinner VIRGINIA went to her room, leaving the others to play cards.

NOW GO ON WITH THE STORY

CHAPTER IX

"I'm afraid you will find me dull company this evening," Frederick Dean remarked to Mrs. Farley when Clarissa and Russell had gone.

She smiled at him, a superior smile.

"On the contrary," she said evenly, "you are going to be very exciting company."

Mr. Dean allowed a flicker of apprehension to appear in the gaze he turned upon her. He had caught something vaguely portentious, even threatening, in her level tone.

"Then you didn't stay for parchesi?" he asked blandly.

"When have we ever played parchesi?" she countered. "Don't pretend to be stupid, Frederick; you are well aware that the game we have played is not so innocuous as that."

"Were we playing a game, Helen?" His tones dripped innocence, but his eyes evaded her searching scrutiny of his face.

"Yes, Frederick, we were," she answered unemotionally; "and now I think it is time to declare the winner."

Dean reached over to a nearby stand and helped himself to a cigaret from a lacquered box.

"Thank you," Mrs. Farley said and put out a hand. He gave her the cigaret, and understood that she know he was disturbed to the point of forgetting his manners.

He took another cigaret for himself but he did not neglect to touch a match to hers before lighting his own. This was going to be a game of wits, he realized, and he had lost the first point by letting her see that he was worried.

For half a minute they smoked in silence. He was the first to speak.

"Were there any stakes?" he asked, striving to speak lightly.

"Important ones," she declared instantly. "I though right along that I had more to win than you had, Frederick, but since meeting Miss Brewster I have reached a different conclusion."

"Meaning....?"

"That I am sure you regret the game now. Sweet child, isn't she?" Then with a sudden show of confidence, she added: "You know, I think I can understand how you feel. It must be like drinking at a fountain of youth to possess a girl like Miss Brewster."

"What are you talking about?" he shot at her quickly.

"Don't lose your temper, dear," she warned him sweetly; "though I understand that, too. I felt angry myself earlier in the evening, but I'm wise enough to know that it will do no good. I've decided we can settle the matter amicably."

"I can't see that there's anything to settle," he replied, instantly on guard.

"No?" she asked on a singing inflection. "That's unfortunate, for both of us, Frederick, for a scandal would not be any more to my taste than to yours. I can't afford one."

"Scandal!" Dean fairly exploded the word.

"Or proper balm for a wounded heart," Mrs. Farley announced decisively.

"Helen! Good heavens, are you blackmailing me?"

"What an ugly word, Frederick! Don't you think it would be nicer to consider that Miss Brewster is worth what it will cost to wipe the slate clean?"

"There's nothing on the slate to wipe off! I'm not a fool, Helen. I didn't expect anything like this, but I've always been careful about women. You are no exception."

"There aren't any love letters, that's true, Frederick. But there are witnesses at my apartment. And you know, even if I failed to win a breach-of-promise suit, the mere fact that I filed one would be ruinous to you. You must remember, dear heart breaker, that I am a woman of your own social set, and a little smoke from my tiny blaze would mean more than a bonfire that any outsider might ignite.

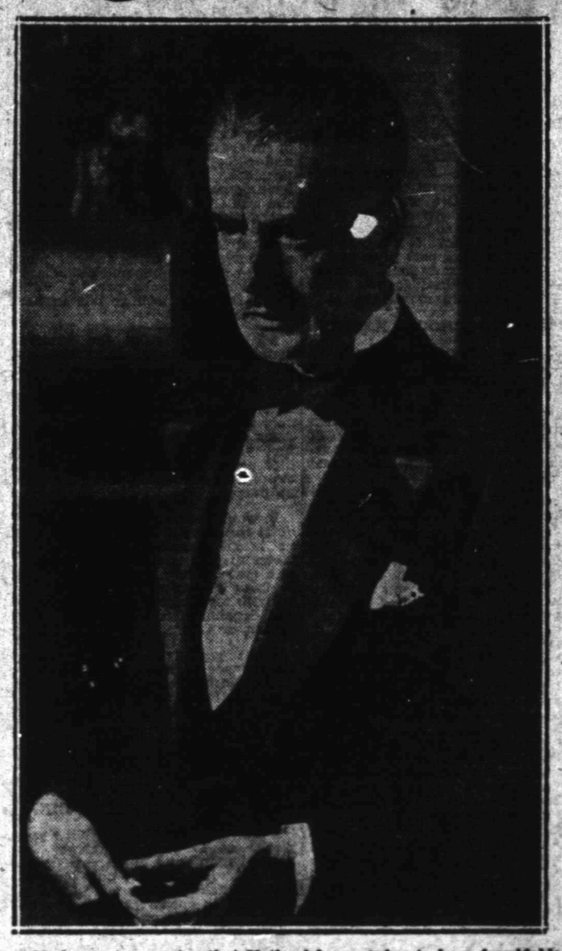

He began to perceive that Nathaniel was going to be a formidable obstacle to his plans.

In other words, I am above suspicion."

"But you haven't a reason for doing anything of that nature," Dean protested heatedly. "I never spoke to you of marriage, Helen."

"I'll admit that, Frederick, as we have no witnesses, but you know I expect you to. You'd have done it, too, if you hadn't seen a chance to buy a new model."

"I don't understand you," he returned stiffly.

"Oh, yes you do, Frederick. You understand me perfectly, even if I was common. Miss Brewster has lost her fortune and you believe that she won't be goose enough to marry a poor, struggling artist if you offer your hand and fortune."

"You must be out of your mind, Helen, to say such things."

"You must be out of yours if you thing I'm blind. And don't you suppose Clarissa knows what you're up to? That's why she tilted at me at dinner. She thought she had me down, else she wouldn't have given me this opportunity with you. But she underrated me, Frederick. I know when I've lost. I'm ready to settle the score and call it a day."

"And if there is no settlement...?"

"Scandal! Or perhaps just a word or two to Miss Brewster about certain occasions in the past...that might suffice to salve my feelings and spare me the publicity I don't want any more than you do."

"You win," he said sharply. "That is, if you intend to be reasonable. For it's blackmail, whatever you may call it. You haven't a shred of evidence, but I realize as well as you do that it isn't necessary to be proved guilty to be condemned."

"That's sensible, Frederick. My demands will not be excessive, considering what I have to suffer, for you know, dear, I really was quite fond of you...in spite of your wealth."

"Like hell you were," Dean rasped. "You'll have to pardon that, Helen, but since you're acting like a crook you must be prepared to listen to plain truths," he added bluntly.

"Plain figures on your check will do the trick, darling."

White with anger, Frederick Dean went to a desk and got out a checkbook. A moment later Mrs. Farley was calmly tearing a slip of paper to bits.

"Double," she said firmly, "and you'll win."

Trembling, but forcing himself to silence, Dean wrote out a new check. Mrs. Farley folded it into a tiny jeweled vanity case she was carrying.

"I'm truly sorry it turned out this way, Frederick. I was thrilled at the thought of marrying you. You're flinty, and there isn't the trace of a heart anywhere in your well-preserved body, but you had the power to strike fire in me. That's a great deal to lose."

She was staring away from him, down the years, and for all the brittleness of her exterior there was a wistful quality in her cultivated voice. But it made no appeal to Frederick Dean. He hated her fiercely at that moment; she had bested him, criminally perhaps, but he did not mind her method. The mere fact that he was bested enraged him. He was not accustomed to it.

Slowly she got to her feet. "I wish you luck, Frederick, but I don't imagine you're going to have an easy victory with Miss Brewster. Sorry to have spoiled the evening you so plainly desired to have alone with her but I wouldn't try to rush her if I were you."

"No doubt your advice is valuable; you have managed your own affairs so capably," Dean observed ironically. "I think, however, that I shall not require it."

"Perhaps not. Well, give me a parting kiss, old sunbeam, and don't forget me too soon."

He drew back as she moved nearer to him and she laughed teasingly. "Come along and see me out, then," she invited and moved toward the door. "You see, I'm determined to please you in some manner, so I'll leave you."

As he opened the outer door for her he caught a glimpse of a familiar figure passing before the house.

He was helping Mrs. Farley into her car when the figure turned and came back, stopping near him. He closed the door of the car and faced about.

"Good evening, Mr. Dann," he said haughtily.

"Nice evening," Nathaniel returned pleasantly. "Nice for strolling, nice street, too."

Dean appeared relieved. "Oh, then you weren't thinking of coming in?" he said discouragingly.

"I should like to see Virginia," Nathaniel replied, weakening in his resolve not to call until she summoned him.

"She has retired," Dean informed him curtly. "And there are other streets that are nice for strolling if you are interested in such exploring about. Good night."

"So you're wise to me," Nathaniel muttered after him as he mounted the steps and disappeared within the house.

"Confound him," Dean was saying aloud as he made his way back to the drawing room. "He's shadowing the house, the pig-headed fool."

The thought of Nathaniel on guard out in the street, coupled with his appreciation of the soundness of Mrs. Farley's advice about not "rushing" Virginia, put him on edge. He began to perceive that Nathaniel was going to be a formidable obstacle to his plans.

"There must be some way of getting rid of him," he said earnestly. Finally his features relaxed into a cynical smile. "Easy," he decided, pleased with himself. "I'll see Barrows tomorrow."

(To Be Continued)

ABE MARTIN

Th' advertising expert who wrote, "A car th' whole family kin enjoy," don't know much about families. Moran & Mack kin retire an' live on their records, but I don't know what McNary & Haugen 'll do now.

(Copyright John F. Dille Co.)

City Plans For Legion Meeting

SAN ANTONIO, June 29. (AP)—Definite reservations for 30,000 visitors to the American Legion convention here in October have already been made and the committee in charge is now filling requests for reservations as much as possible by assigning the delegations to Pullman cars or private homes.

All of the 10,000 hotel rooms, contracted for by the committee, have been assigned and parking space for 20,000 more who will occupy Pullman cars in the railroad yards has been allotted. Between 35,000 and 40,000 eventually will be taken care of in this manner.

The committee still has plenty of rooms in private houses and plenty of parking space for Pullmans. As soon as an applicant for reservations is assigned to a home, hotel or Pullman space, the owner of the accommodation is notified and the applicant's name and address sent him. The applicant receives the names and address of the owner with the telephone number and definite instructions as to how to reach the room.

Estimates have placed the probable attendance as high as 100,000, and with 30,000 reservations already definitely made, members of the committee feel sure that the attendance will run well above 50,000 and possibly as high as 1200,000.

Farmers Discover Gas In Creek Near Killeen

KILLEEN, Texas, June 29. (AP)—Natural gas which will ignite as well as any piped by a gas company has been brought into town in a tank by Joe Williams and J. H. Hoover, who live on the Bell-Burnet county line about 10 miles south of Copperas Cove.

The gas came from a little ravine that separates the Williams and Hoover farms. For several months, the farmers said, it has been bubbling up in a little spring and was captured by means of an inverted graphophone horn. The gas was pumped into the tank with an ordinary bicycle pump, a pressure of from 60 to 80 pounds being obtained. Williams entertained a crowd of inhabitants here by setting off his tank-torch, convincing them that Bell county has gas that will burn. The question now to be determined is, can the gas be found in paying quantities?

Ed Goodson of Copperas Cove has been leasing land around the spring for some time and now has about 10,000 acres under contract. It is planned to drill in around the vicinity of the spring soon.

Amelia Earhart And Pals Sail for Home

SOUTHAMPTON, June 29. (UP) Miss Amelia Earhart, Wilmer Stultz and Lou Gordon of the transatlantic monoplane Friendship sailed for New York aboard the liner President Roosevelt today. The President Roosevelt is due in New York July 6.

DRYS MAINTAIN BOLD FRONT

Smith Message Taken In Various Lights

HOUSTON, June 29. (UP)—Smith's message to the Democratic convention, in which without equivocation, he came before the country and reaffirmed his belief in modification of the prohibition law, overshadowed tonight all other phases of the completed convention and the national campaign which it anticipated.

Initial reaction to Smith's statement among leading Democrats here indicated that, however they feel toward Smith's sentiments, they intend to make the best possible face on the matter. Those who didn't like the statement declined to comment on it. Others sought to explain it was thoroughly consistent with the dry plank in the platform. Others—those more openly in sympathy with a change in the dry law—greeted it as a courageous and wholly acceptable utterance.

Daniels Disturbed

Ex-Secretary of Navy Daniels, a dry, who as he puts it "sweat blood" over the prohibition row in the platform committee, was manifestly disturbed by the governor's statement.

"I feel the governor's statement is unfortunate," he said. "It comes as an embarrassment to many and makes a hard task more difficult for many who are leaving the convention for home in an earnest effort to secure unity. The governor had a perfect right to make a statement, but nobody asked him to state his views at this time and I can only feel that this was gratuitous, only serving to complicate the situation for many."

Dry Conference

Arthur J. Barton of Atlanta and Bishop James Cannon, Jr., of Richmond, Va., announced that a conference of drys would be held at Asheville, N. C., between July 11 and 14 to consider the situation arising from the nomination of Smith. In a statement, they expressed gratification at the dry plank in the platform, but said:

"We deeply regret that the proliquor wing of the party led by Tammany hall, disregarded all warnings and has challenged—indeed defied—the dry democracy of the south by the nomination of Smith, the only declared foe of existing prohibition laws."

The realization grew that for the first time since the United States embarked on the unique social and political experiment of prohibition the whole nation will have an opportunity at the polls in November to cast its vote on the issue while no one anticipates Smith could effect an early change in the law, he has defined the issue in such a manner that his party cannot escape from it.

Immense Possibilities

Will the party accept the issue and champion it, or will there be attempts in dry areas to dodge or repudiate it? From the political standpoint, it was admitted tonight the possibilities were immense. In every state or local campaign, as well as in the national fight Republicans presumably will challenge their Democratic opponents as to whether they stand with their presidential candidate in his advocacy of "fundmental changes in the present provisions for national prohibition." If they hedge they will be charged with repudiating Al Smith. Republicans will miss few opportunities to create embarrassment.

Conceivably, the Smith modification stand may play hob with party lines. The southern vote, the women's vote, the vote of dry Democrats and wet Republicans may all depart from traditional lines as a result of the Smith attitude.

Among many Democratic leaders there apparently will be a determined effort to reconcile Smith's statement with the party prohibition plank. This was indicated today in a statement of Senator Key Pittman of Nevada, chairman of the committee which drafted the platform, when he explained that the statement interpreted the attitude of the platform committee.

Comments of delegates on the Smith statement were varied. Here are some:

Repetition of Views

Senator Robinson, vice presidential nominee:

"The governor's telegram reveals his sincere and comprehensive grasp of public questions. His statement touching on prohibition is a repetition of views often expressed heretofore. I am very happy over the fact that the convention agreed on a plank for the platform on this subject on which all Democrats may stand."

Senator Caraway, Arkansas:

"I think it took courage and honesty to make his (Smith's) statement. He will enforce the law in keeping with his oath and I think when he starts to do so you will find all that is needed and has been lacking is honesty in enforcement. His statement will not be misconstrued in the south. The south is going to vote for Smith."

Senator King of Utah:

"This has been a great convention and it has resulted in a great nomination. It will be followed by the election of Smith, the return of Democracy and an administration that will recognize the rights of all in conformity with true American principles."

Senator David I. Walsh of Massachusetts:

"Governor Smith's statement is both frank and courageous. He has set an example of political integrity in letting the country know his views on all important issues, including prohibition."

George Brennan, Illinois national committeeman:

"I've said repeatedly that the candidate is the platform. His statement is what I expected, and I agree with it."

Jed Adams, Texas national committeeman:

"I have been ill and am unable to make any comment just now."

John T. Barnett, Colorado national committeeman:

"It was a characteristic statement of what he has always stood for and I agree with it."

Mrs. Blair Quiet

Mrs. Emily Newell Blair, retiring Missouri national committeewoman:

"I prefer to withhold comment until I have completely retired from the committee, when I can speak freely in my own right."

Mrs. Florence Farley, Kansas national committeewoman:

"Kansas is behind Al Smith, strong and to the end. We expect to elect him in November."

J. Bruce Kremer, Montana national committeeman:

"The governor's message was great. It is well to have his position on prohibition understood at the outset."

Accords With Platform

Senator Key Pittman, Nevada, chairman of the resolutions committee:

"Governor Smith's statement on prohibition is in full accord with the prohibition plank and interprets the views of the resolutions committee as expressed when that committee was framing the plank."

Governor Moody of Texas, who led the fight in the platform committee for a "bone dry plank," declined to comment, but he was reported as feeling that the Smith statement does not change the situation, since Smith had made his position clear prior to the convention when the question was raised by Norman Mack, New York national committeeman.

NO FAVORITES

Police Instructed To Tag Cars of Wichita Physicians

The doctor's automobile will get one of the pretty pink overtime parking tags Monday, just like the lawyer's car did Friday, according to Chief of Police Frank Burns.

The city ordinance, Chief Burns pointed out, does not discriminate between the physician and other autoists. Heretofore, however, the department has not been tagging the automobiles of physicians for violation of the overtime parking mandate.

Traffic officers have been instructed to begin marking the automobiles of physicians which spend too much time in the downtown parking zones Monday.

THIRD PARTY HOPE BLASTED

Norris Opposes Platforms Of Both Parties

WASHINGTON, June 29. (UP)—Hopes that dissatisfied Republicans and Democrats might be welded together into a third political party were blasted today by Senator Norris, progressive Republican of Nebraska.

"The formation of such a party is an impossibility," Norris declared.

"It is easy to say but difficult to do," he added.

Norris held the Democratic platform adopted at Houston as unsatisfactory as the Republican platform.

"But there is nothing we can do about it," he said.

"In order to organize a third party or run an independent candidate for president, it would be necessary, under our antiquated electoral college method of election, to organize in practically every congressional district in the United States for the purpose of selecting presidential electors and placing them in nomination.

"And even if this great obstacle was overcome and such organization formed, the voter would find, on election day, that the name of his candidate would not be on the official ballot and in his booth he would be lost in a maze of names on a ticket longer than any voter has time to examine.

Newsboys Guests Of Dr. Graham at Picnic

More than 100 Wichita Falls newsboys and members of the Lions club band will be guests of Dr. R. H. Graham, president of the Lions club, at a picnic to be held in Scotland park Sunday afternoon, according to announcements made Friday.

The newsboys and the boys from the band will engage in a baseball game during the afternoon. Red lemonade will be served and a number of prizes will be given away.

FIGHT ONE OF PERSONALITIES

Al to Redeem Lengthy Platform, Says Senator

By HON. ROYAL S. COPELAND
U. S. Senator from New York

HOUSTON, Texas, June 29.—There is happiness today in every home of poverty in all America. The mother of every smiling babe there has been assured that her child has an even chance to attain to high place.

Long ago Al Smith caught the imagination of the American people. More and more, the romance of his career has won the hearts of men, women and children. He is today the idol of our people everywhere. The "rail splitter" and the "canal boy" have always been dear to us. We love men who have succeeded against the odds of adversity. The books which held us in our youth are the books that recited the stories of progress made in spite of poverty.

Stirring Campaign

This will be a stirring campaign. Personalities will count far more than platforms and theories of government. The voters will choose between Herbert Hoover, the man, and Alfred E. Smith, the man.

This is fortunate for the Democrats. The plaform presented last night is too long, too venturesome in statement, too conglomerate, too rambling to inspire anybody. So I say, it is fortunate for the Democrats that a colorful candidate will redeem a platform as sardine-packed as the lobby of a Houston hotel.

The Democrats are fortunate in another way. Bad as the platform is, as an aid to a political campaign it isn't half as bad in this respect as the Republican platform.

I guess we should have a school for the development of platform makers. As it is now, platforms are just like the senate chamber—a place to make long speeches!

Well, thank goodness, nobody but editorial writers and college professors ever read platforms. On this theory, this particular piece of work will do little harm.

Too Much Good

You must not think from what I have said I feel there is nothing good in the platform. That isn't the trouble—there is too much good in it. Everybody who has had a grievance against government can console himself that the Democrats have listened to his complaint. What he gets may not be fully satisfactory, but at least he knows that he has had his day in court.

It pleases me particularly to know that labor and the farmer are highly satisfied. I have talked with the leaders of both groups and they assure me they are pretty well satisfied—I am glad of this.

To me, as I have told you before during the week, it has seemed essential to show the farmer that the Democrats are more than "sympathetic" to their troubles. Platitudes and vague promises no longer mean anything to them and in this platform is outlined a program of constructive agricultural legislation.

It has been the disposition of the farm surplus that has caused the farmers' trouble. The proposal to accomplish this by the aid of the equalization fee is what caused the break between President Coolidge and agriculture. He would have nothing to do with any sort of federal interference in this particular matter and the Republicans at Kansas City endorsed his stand. That is what brought an army of farm leaders to Houston. They are going home with the bacon.

This is what they got:

"We pledge the party to an earnest endeavor to solve this problem of the distribution of the cost of dealing with crop surpluses over the marketed units of the crop whose producers are benefited by such assistance."

And this is to be done without "government subsidy to which the Democratic party has always been opposed."

The conclusion is of course, that the given crop will carry the expense.

The farmers interpret this as to mean some sort of fee will be levied. Platform makers and political orators will be called upon to explain and amplify how the remedy is to be applied. In any event, "the solution of the problem will be a prime and immediate concern of a Democratic administration."

If the farmers are honest in their complaints against Coolidgeism and the impotence of the Republican party in dealing with their ills, they have a chance now to elect an administration pledged to their own plan. The platform makers traveled the whole route.

It was amazing to everybody that a plank could be formulated that would be satisfactory to wets and drys. Governor Moody protested so mildly that Governor Ritchie was quite flabbergasted when he found himself with nothing to fight but windmills and a light breeze.

It was like saying "we believe in the Ten Commandments," as to say as the platform does:

"This convention pledges the party and its nominees to an honest effort to enforce the 18th amendment and all other provision of the federal constitution and all laws enacted pursuant thereto."

Of course it does! It couldn't do less and nobody wanted it to do more. Carter Glass, Josephus Daniels and Bishop Cannon are satisfied and who in the world can complain? Everybody applauded, but one wonders what certain newspapers will say!

Well, the convention is over. It was a great convention. It nominated a popular ticket, wrote a platform acceptable to unusual groups, and, if it is wisely conducted, will see the campaign end in victory.

Houston has handled the affair as if it had been in the convention business since the battle of San Jacinto. Orderly streets, perfect police control, a remarkable hall, and unfailing hospitality have made the visitors happy indeed. The weather has not been bad. Then to cap the climax harmony in the deliberations has made everybody leave beautiful Houston in peace of mind and filled with enthusiasm for the outcome.

Smith and Robinson: That is a ticket which should sweep the country.

Moody Wins Respect for Courage But Gains No Political Prestige

By JOHN GOULD

HOUSTON, June 29.—Those who had expected that the convention would add to the political laurels and prestige of Gov. Dan Moody are admitting their disappointment. The delegates saw enough of Texas' governor to recognize in him a cleanly, colorful, young man of no special ability, who had little opportunity to cut any figure and who did not make the most of the opportunity that he had.

Dry Cause Unaided

Insofar as national politics is concerned, the impression prevails that Mr. Moody is not yet dry behind the ears. His place on the platform and the resolutions committee and his position as spokesman for the Texas delegation meant nothing to the dry cause. He was applauded for his courage in accepting leadership of the drys after bigger men had shied at the job, but it is difficult to see now that he accomplished a thing that would not have been accomplished if John Boyle had been in his shoes.

There is little indication, however, that Moody's stature has been lessened, insofar as Texas politics is concerned. The delegation did what Beaumont told it to do—it supported a dry plank and a dry nominee. Under Moody's leadership, it kept the faith. Just how strong the temptation was, for a majority of the delegation to break away and add to the Smith landslide, is something observers would like to know.

Forty for Jones

The constitutional Democrats can thank Moody that Texas' 40 votes did not go for Smith. Had the delegation voted its sentiments, without regard for Moody's promises or his political future, it would have been unnecessary for any state to change its vote after the roll had been called. As it was, the Texas delegation was a nonentity, just as it was in 1920 and 1924.

The compliment that it undertook to pay Jesse Jones was marred, almost nullified, by the fact that some folks took it entirely too serious; and a compliment taken too seriously becomes a jest. There is criticism of Texas, among delegations from other states, and not all of it has to do with exhorbitant hotel rates, either.

TREES SINGED

Freak Lightning Plays Tricks Wtih Foliage On Scott

Frequent and recent electrical storms have left their marks, and among these are two singed trees at 1206 Scott avenue.

Untouched at the base and surrounded by ground which shows no trace of burns or lightning bolts, the upper portions of the two trees are singed where they come together.

Tree experts say it was done by lightning of a freak type which singed the tree leaves and left the body of the tree unharmed in exactly the same manner a cigaret smoker may singe his eyebrows or eyelashes in lighting his cigaret.

Marathon Dance Ordered Stopped

NEW YORK, June 29. (US)—An order to stop the marathon dance in Madison Square Garden as a menace to public life and health was issued tonight by Health Commissioner Louis I. Harris.

As the eternal shuffle swung into its four hundred and forty-second hour, Dr. Harris signed written orders to be served upon Milton E. Crandall, promoter of the affair, and each of the 15 wilted dancers still stumbling about the floor, ordering them to cease a public nuisance.

Crandall, learning of the health commission's intention several hours before the orders were turned over to officers for execution, said that he would not permit the halting of the dance derby without resistance.

He engaged Colonel William Heyward, former U. S. attorney, to seek a restraining order preventing Dr. Harris' interference and sent out agents to charter a ferry boat where his dancers could shuffle without the jurisdiction of the health commissioner.

Dr. Harris arrived at the sudden decision to call a halt to the dance derby after receiving positive information that the condition of M. Quinn, who today lay at death's door in Wilkes-Barre, Pa., as a direct result of over-exertion from 275 hours of participation in the marathon.

AL SWAMPED BY TELEGRAMS

Congratulations Pour Into Albany Home

ALBANY, N. Y., June 29. (UP)—Governor Alfred E. Smith, smiling happily, today began answering thousands of telegrams of congratulations upon his nomination as Democratic presidential candidate. He was so busy that he neglected breakfast until several hours after noon.

Later in the day he sat with friends before the radio and heard the convention nominate Senator Robinson for the vice-presidency. Governor Smith immediately sent a telegram of congratulation to the Arkansas senator.

Breakfast Neglected

Official word of Governor Smith's nomination reached the executive mansion just as the governor was going to breakfast. A stenographer was called and he dictated his reply. Then, with telegrams pouring into the mansion, breakfast was neglected while Governor Smith worked and chatted with friends.

He was told that the executive office was filled with flowers sent by friends.

"I'd like to see them," he said. However, because of a hard rain he did not go out and the flowers were brought to the mansion.

Governor Smith took a look at the mounting heap of telegrams and turned to the newspapermen.

Asks for Aid

"I'll never be able to answer them all," he said. "Will you fellows help me by printing a line telling all of them how much I appreciate their good wishes, and I'll try to answer them later."

Governor Smith plans to leave for New York Sunday or Monday to meet Mrs. Smith and his friends upon their return from Houston.

He said he would attend the July 4 celebration of Tammany hall and make a speech that night. On July 10 he will make his annual visit to the Boy Scout camp at Palisades park.

Prized Message

Governor Smith was highly pleased with a message from Mrs. Edith Bolling Wilson which read: "I congratulate you upon your nomination and heartily wish for your success."

He replied: "Of all the congratulatory messages I have received, none touched me more or made me feel more grateful than yours. If I could leave behind me an approach to the noble record of service made by Woodrow Wilson, your husband, then my efforts shall not have been useless. Thank you for your message and your support."

Jesse Jones Bids Visitors Goodbye

HOUSTON, Texas, June 29. (AP)—Texans delegated to the Democratic convention cast their 40 votes for Senator Robinson for vice president Friday and went home.

Jesse Jones of Houston made an eloquent and felicitous farewell to the visitors on behalf of Texas, which offered him Thursday for the presidential nomination. He congratulated the convention upon its nominations and was applauded.

"Texas has been kind enough," he said, "to reward me for what little service it felt I had rendered our party by giving its vote for me for the presidency. I assure you that we have been in no sense a contestant for that place, and what ever service I have been able to render I have done it without hope of reward or without expectation of political preferment of any kind."

MIDLAND, Texas, June 29. (UP) Gasoline and other petroleum products will be manufactured at Midland Sunday in the new Midland refinery plant.

The refinery has a capacity of 2,500 barrels daily, but will not be run to capacity on the start, according to V. E. Jackson, manager.

SAUL'S MEN'S STORE

Dress Up for July 4th in One of These
BREEZY-COOL
2-PANTS SUITS
of Tropic-Weaves
$10.85

The summer suit value that's set the town talking. Snappy young men's and conservative models in light and dark patterns. A wonderful value at this price. Look them over!

The Best Straw Value in the City!

Genuine Imported
Italian Florentines
$1.49

Those snappy body straws in gray and tan with the snap-down brim that everybody wants. Made in Italy. It's a value if ever you saw one.

150 PRS. JOHN C. ROBERTS Black and Tan Oxfords..... $4.95

Made of kid and calf leathers. Odds and ends, but all sizes in the lot. You know what the John C. Roberts is. Don't miss this value!

WANTED
Clean Cotton Rags
10c Per Pound
Bring to Pressroom
WICHITA DAILY TIMES and RECORD NEWS

FREE PROTECTION
ON ALL
SEIBERLING TIRES

Against
All Road Hazards
Wheel Misalignment
Under Inflation
Cuts—Bruises
All Blowouts

This protection is backed by Seiberling Rubber Company and is good anywhere in the United States. The Seiberling Rubber Company was the first company to put into effect this protection.

Now in Effect
NEW AND LOWER PRICES
PAY CASH AND PAY LESS
SPECIAL

30x3	29x4.40	32x4	33x4
$3.75	$4.95	$8.35	$8.65

40c Tube Repairs on Passenger Cars—25% Discount on Vulcanizing

A & T TIRE STORE
620 Ohio Ave. Seiberling Tires Telephone 6225

BUY NOW BUY NOW BUY NOW

BUY NOW
PRICES on All Used Automobiles in Stock GREATLY REDUCED

We Do Not Care What We Paid Our Customers for These Cars. They MUST BE SOLD, Whatever the Cost. Our Only Interest Now Is WHAT WILL YOU PAY?

HERE THEY ARE! You Will Have to Hurry! These cars Will Sell Quickly at the New Low Prices.

Cadillacs
63 Phaeton
61 Roadster
59 Sedan

Buicks
1927 Master Sport Roadster
1926 Master Sport Phaeton
1925 Master Sport Roadster
1923 Master Sport Roadster

Pierce-Arrow
80 Sport Roadster

Packard
1926 Sedan, 5 Passenger

Dodges
1927 Coupe
1926 Sedan

Fords
1926 Touring
1926 Touring
1924 Sedan

Studebakers
1926 Special Duplex Phaeton
1926 Standard Duplex Phaeton
1926 Standard Duplex Roadster
1925 Standard Duplex Roadster

Marmons
74 Sedan, 5 Passenger
74 Sedan, 7 Passenger
74 Speedster
74 Touring

Nash
1927 Special Roadster
1926 Advanced Sedan

Chrysler
1926 80 Roadster
1925 70 Sedan

Oakland
1925 Touring

Oldsmobile
1925 Coupe, 4 Passenger

TURN TO THE RIGHT PLACE

Each is in excellent, serviceable condition, new or almost new paint and tires.

Payments to Suit Every Pocket Book

Save From $100 to $500 and Buy From

FRITZ MOTOR COMPANY
"Studebaker, Erskine, Cadillac and La Salle Distributors"
Scott at Eleventh, Wichita Falls
Telephone 2-2108 Open Nights Until 9

DELEGATES NOW ON WAY HOME

Train Schedule Best News Of Closing Session

HOUSTON, Texas, June 29. (UP) The Democratic national convention of 1928 is history. It has chosen its standard bearers, Governor Alfred E. Smith as presidential candidate, and Senator Joseph T. Robinson of Arkansas as vice presidential candidate. Tonight special trains are carrying the bulk of the delegates to all corners of the country.

Elevators run normally again at the Rice hotel, convention headquarters and guests need no longer trudge from ground floor to roof to reach their rooms as has been the case here since floods of Democrats descended upon the city.

Accounts Paid

Lines of impatient folk besieged cashiers' windows in hotels this afternoon for their bills and paid accounts which ran rather higher than in normal times. The hotels explained they were not profiteering but that they had been forced to employ more help to meet the crush of business and were generally under greater costs than customarily.

The final convention session opened after 10 o'clock today. To many of the audience the best news was the reading of the clerk's report on special trains leaving three hours after the close for points north, east and west.

The business of the day was selection of Robinson as vice presidential candidate. It went smoothly, though it would have been more expeditious if "favorite son" nominating speeches and seconds had been omitted inasmuch as everybody knew in advance that Robinson was the real favorite son.

Message Surprises

The high spot of the day came with Governor Smith's message to Robinson. In it Smith clearly showed that he favors Volstead law modification.

The message surprised—not that it contained anything radically new from the governor, but because, following settlement of a prohibition row among southern drys, if placed the question so frankly before the convention again.

There were few fireworks in today's session.

Mack Starts Fight

A glimpse backward over the week shows that prohibition has been the big issue constantly staring the delegates in the face. The row started off when Norman Mack of Buffalo came here announcing flatly that Governor Smith was "against prohibition."

The word dropped among the convention throngs like the proverbial red flag before a bull. Mack let off his giant firecracker in the afternoon and by midnight the same night there was so much repercussion from it that he disavowed it to the extent of saying the statement represented merely his own views and did not commit the governor.

Then Smith, in New York state, told reporters he still stood by early declarations on the prohibition situation. This meant, in a word, that he was a modificationist.

Reed Defeated

Women drys held prayer meetings against Smith. Drys from the south vowed they would fight for a super-dry plank. Efforts were made to align some "allies" against Smith. Senator Reed issued a statement generally interpreted as a bid for dry support, and there were conferences between Reed and anti-Smith drys. They came to naught, for Reed was beaten before he ever came to Houston.

Governor Moody led the drys. He had to make a fight because his constituents, mostly bone drys, insisted that he do so. He was not anti-Smith.

Finally the platform committee adopted a prohibition plank, or more correctly, a law enforcement plank, pledging the party to enforce the 18th amendment and all laws (which includes the Volstead law.)

Corruption Is Issue

The Democratic party goes into the campaign with a platform of law enforcement, farm relief practically like the McNary-Haugen bill and an anti-corruption plank. The keynote speech of Claude Bowers indicated that the Democrats intend to make alleged Republican corruption a major fighting point. They may succeed where Senator Reed failed in his pre-convention campaign.

But many Democrats, hastening toward home tonight, foresaw that the campaign may swing largely around the wet-dry issue, with the Republicans seeking to label the Democrats as wets because of their frankly "modificationist" leader, Smith.

Today { At the Theaters

MAJESTIC: Last times of William Haines in "Telling the World." Inkwell Imp cartoon. Paramount news. Comedy.
STRAND: (Vitaphone pictures): Monte Blue in "Across the Atlantic." Walter Weems and Ed Gar in "The Two Doves." Waring's Pennsylvanians. Also Pathe news.
OLYMPIC: William Boyd in "The Night Flyer." Fox news. Comedy.
GARDEN: "Wolf's Trail." Serial. Comedy.
GEM: "Sling Shot Kid." Serial. Comedy.

Such a thrilling bit of life is presented as part of the career of the newspaper reporter in "Telling the World," playing its last stand at the Majestic theater Saturday that one should be constrained to blushingly admit that the newspaper life is at least not always thus.

The hardboiled M. E. of The Record News has threatened mayhem and other dire calamities to Hans Smith, manager of the Dent theaters in Wichita Falls, if too many of the young hopefuls who see the picture seek him out and ask for or demand jobs as reporters.

From cub reporter to special correspondent of the United Press in China in a period of three months is the record of Don Davis (William Haines).

The cub falls into a nice spicy murder (delight (we have been told) of the newspaper man. A little girl at the Bluebird inn, where our hero discovers atrocious crime, dances the cub out of a jackpot and herself into his heart.

In China Don proceeds to do his stuff, turning in a scoop on the rest of the world on the thrilling execution of an American girl by bandits in the heart of the Orient.

There are thrills aplenty in the picture and a world of laughs.

William Haines and Anita Page in "Telling the World" at the Majestic.

Slayer of Three Taken To Prison Death Cell

CHADRON, Neb., June 29. (UP) Sentenced to die in the electric chair for the murder of three members of the Rodgers Pochon family, Henry Sherman was taken to the state penitentiary today. Date of execution was set as October 22.

RESCUER SENDS PLEA FOR AID

Fishermen Give Clue For Amundsen Search

ABOARD STEAMSHIP QUEST, June 29. (UP)—Lieut. Einar-Paal Lundborg, Swedish aviator, who rescued General Umberto after the crash of the transpolar dirigible Italia, is menaced by the danger that the ice floe upon which he is drifting will be split to pieces, he said in a wireless message today. He urged that a Swedish airplane be sent immediately.

Lundborg is on a small ice pack which is drifting rapidly southeastward into warmer waters, melting and splitting as it moves. Five of the crew of the Italia are with him.

In his message Lundborg said the ice floe was spinning and threatening to destroy the airplane runway which he and the Italia's fugitives so painstakingly constructed, after Lundborg had crashed on his second trip to Nobile's encampment.

Amundsen Plane Seen

HAARSHAD, ISLAND OF HENNOE, North Norway, June 29. (UP) Fishermen returning from a two weeks' cruise in the neighborhood of Ibestad, declared they saw Roald Amundsen's plane on the evening of June 18—the day he left Tromsoe—60 miles northwest of Bear island, flying towards South Cape, Spitzbergen. The fishermen said they were sure the plane was Amundsen's.

The Norwegian government had asked for further details and it is believed will concentrate the search for Amundsen off South Spitzbergen.

Winds Cause Drifting

ROME, June 29. (UP)—Lieut. Einar-Paal Uundborg and five of the crew of the Italia at Nobile's encampment on the Arctic ice have drifted 24 kilometers in three days before a strong northwesterly wind, according to the last official communique issued here.

No news has been received here of the fate of the three men who left Nobile's party to walk to land, nor of the seven men blown away in the Italia's hulk when it crashed.

Dry Plank With Bunghole Is Baer's Pro Compromise

By ARTHUR "BUGS" BAER

HOUSTON, June 29. (US)—Tex Smith and Tex Robinson will be the Arkansas-New York team in the November Olympics.

Looks like the crown jewels of America will consist of a brown derby studded with compromises.

The Democrats didn't say much about the liquor question. They didn't want to spill it.

Kansas City also preserved a liquid silence about booze.

The trouble with the entire situation is that every time a bootlegger is arrested he is either a Democrat or a Republican.

They should have accepted the "Bugs" Baer compromise on the rum rebus.

We dashed into executive session and suggested an idea that would have pleased both wet and dry.

That was a dry plank with a bunghole in it.

We must object to Democratic abuse of the last two putrid administrations as unfair to organized bribery.

The Republicans can't abuse the Democrats in return because the Demmies haven't had a chance to be bad during the last eight years.

This convention lasted four days. That's 17 days less than the frankfurter eating contest in Madison Square garden.

But there were some great speeches during this convention. The Democratic orators work the chain system. Each one explains what the previous guy said.

Robinson is a fighter. He holds a decision over a golf partner on the Chevy Chase links. He also whipped a convention clerk at San Francisco in 1920.

They say Hoover cannot make a speech. That will not stop him and Curtis from getting on the radio and singing duets.

The Democratic leaders showed no shyness in taking the air. They've been taking it for eight years.

MARSHALL, Texas, June 29. (UP)—Marshall is due to become the center of another industry.

The Witherspoon-Driskoll Hatchery company has recently purchased a colossal incubator, costing $8,700. The electrical "hen" will "hover" a maximum of 32,000 eggs at one time. It is so graduated that 7,500 chicks can be hatched off at three day intervals.

SHAVER BINDS PARTY FORCES

Chairman Gets Credit For Demo Harmony

By EMILY NEWELL BLAIR
Vice Chairman of the Democratic National Committee

HOUSTON, June 29. (AP)—The successful and harmonious convention just closed is the triumph of none other than Clem Shaver. Quiet, unobtrusive, without skill, apparently, as a parliamentarian, lacking the obvious attributes of conspicuous executive ability, he has put over the big show and the crowd has gone home enthusiastic.

The party's morale was low when he assumed control. Physically it was in convulsions, spiritually it was suffering from a divided mind. Mr. Shaver has exceptional gifts else he could not have restored the party's balance as he has done. To state that these gifts are not universally recognized is merely to note that penetration is not the characteristic of the American man or woman. Among the more astute political observers are many who evaluate accurately the accomplishment of the little gray man from the hills.

Pays Deficit

He has the gift of bringing opposing factions into agreement. He is willing to work through others, letting these others take to themselves whatever of acclaim or advantage their work brings them. He interested Mr. Jones in paying the party's publicity. But what did Mr. Shaver care? The deficit was paid, the first step in the rehabilitation of the party.

Mr. Shaver was determined in the interests of harmony to rally all brands of Democrats to the Jackson day dinner in spite of warnings by the oldtime politicians. It was a tremendous success and is acclaimed one of the great Democratic events although many Democrats have no notion of Mr. Shaver's determining part in it.

He discovered Claude Bowers as the banner-bearer of the party—a new type, an innovation. And he brought the convention to Houston and thus put the Smith faction in the position of making the first gesture of conciliation to the South. Let no one say that Mr. Shaver lacks leadership.

Hears All Factions

Even at the convention it looked as though the utterly antagonistic elements, wet and dry, rural and urban, eastern and southern, not to mention western, would emerge unreconciled. It is Mr. Shaver's conduct of his office as chairman in recognizing all shades of opinion, in patiently giving a hearing to every group, however extreme, however small, that is responsible for the growing impression that a square deal and fair treatment could be expected. Mr. Shaver has nothing to put over for himself. He wants nothing for any group and recognition of this has won for him the confidence of all factions.

In this atmosphere harmony has emerged. Now the inevitable candidate has been named and although he is not acceptable to some there is almost no complaint of unfairness and certainly none of the sore spots of 1924.

There is unprecedented agreement on the platform in spite of fundamental differences of view. All shades of opinion were presented and threshed out before the committee. It is this complete willingness to accord opportunity for debate and expression of views that explains the disposition toward harmony even on the part of the defeated ones.

Platform Steady

Any platform upon which such leaders as Governor Moody, Governor Ritchie and Senator Glass can agree is one on which any Democratic nominee can stand. This agreement on their part reflects the complete harmony that prevails although it must be expected that the very ones who have accused the Democrats of inability to compromise will now belabor the party because it has compromised.

For whatever success the party may have in the fall the Democrats will owe a debt to the chairman of the Democratic national committee who created and encouraged the disposition to harmonize by his uncompromising adherence to fair play and the square deal.

Mr. Shaver has done his work. From now on the job is Governor Smith's to carry on in the same spirit, his to make those moves in regard to reorganization that will strengthen the party in the middle west and border states and make his candidacy acceptable to the South. It is up to Governor Smith not to make any mistakes in this business.

It has been suggested that he should center his fight in the East. This might be advisable. But if he is to carry on the work of Mr. Shaver as the leader of the party throughout the entire nation, he must recognize the necessity of electing as many congressmen as possible from the border states and those of the West and make his campaign helpful to this end.

Mr. Shaver has harmonized the elements. If harmony is to endure, Governor Smith must weld them together.

Total Votes For V. P. Candidates

HOUSTON, Texas, June 29. (UP) Here are the total figures on the votes received by the vice presidential candidates. The first list shows the vote before the delegations began to change their ballots and climb on the Robinson bandwagon. The second table shows the count after numerous delegations had shifted.

Before	
Robinson	920 1-6
Mrs. Ross	33
Allen	28
Barkley	86
Fletcher	7
Stevenson	4
Woollen	2
Moody	9 1-3
Berry	17½

After	
Robinson	1035 1-6
Mrs. Ross	2
Allen	21
Barkley	9
Fletcher	7
Stevenson	2
Woollen	2
Moody	9 1-3
Berry	11½
Not voting	1

Electra Man Cleared Of Liquor Charge

R. L. McCullough of Electra was exonerated of charges of the sale of whiskey in the court of United States Commissioner J. A. Lantz Friday.

Witnesses from Seymour declared that McCullough was not the person from whom they had purchased liquor in Electra two weeks ago.

ROBINSON IS UNIQUE FIGURE

First Southerner On Ticket Since Civil War

HOUSTON, Texas, June 29. (UP) The Democratic party has brought together on its ticket this year two contrasting national figures from widely separated and diverse sections of the country.

Governor Smith is a product of the teeming east side in the world's greatest metropolis. Senator Robinson of Arkansas comes from the southern agricultural country where cotton is king, where they still talk of a southern aristocracy of other days and older men write the "ifs" of the lost cause of the confederacy.

City and farm are combined on the ticket in a striking way. The two men are not such strong contrasts as the sections from which they come. Both have been thoroughly grounded in the school of practical politics, beginning their political careers while young men.

Senate Leader

Robinson went early from the state to the national arena, after a career in his state legislature. He spent five terms in the house of representatives, returned to state politics as governor and went from there to the senate in 1913. He has served there ever since and now is minority leader.

For the first time since the civil war, the party has reached into the south, to him, for one end of its ticket.

Smith's whole career has been in the state of New York. He began on the lowest rung in the ladder in his home ward, served for years in the state legislature, was sheriff of New York county and then began his career as chief executive of the state, an office he is holding now for the fourth time.

Both men are well versed in all the details of legislation. Robinson has directed the course of many measures in congress, while Smith is given credit for driving numerous measures through his state legislature, first as a member and later as governor.

Temperaments Differ

Temperamentally the two men are of different mold. The New York governor is rather easy going in temper, except on rare occasions when he is aroused by some enemy shot that he considers unfair. Robinson has a strong temper and has demonstrated it on occasions, thundering up and down on the floor of the senate.

Ace of Chicago Detectives Grasps Skein of Tangled Crime Reign

CHICAGO, June 29. (INS)—Capt. John E. Stege, former chief of detectives under a former city administration and "ace" at solving intricate crimes, today began the task of unraveling the knotted skein of Chicago's bitter election terrorism, kidnapings and murders.

Stege was brought to Chicago from Cedar Rapids, Iowa, by Frank J. Loesch, president of the Chicago crime commission, which is instigating the probe of the disorders and the murder of Octavius Granady, negro candidate for ward committeeman in opposition to "Boss" Morris Eller of the 20th ward here. One man, an Eller political worker, has been arrested and officially charged with the slaying.

BARBECUED CHICKENS
BEEF, PORK AND LAMB
Make Your Parties and Picnics a Success Without Trouble by Buying
GENUINE
OLD STYLE BARBECUE
Our Root Beer Stand and Sandwich Shop at Your Service
Corner Thirteenth and Bluff — PRINE'S — PHONE 7488

BRING 'EM IN!
We Pay 25c Each
For Our Lost Ice Cream Packers
(Consisting of Tub and Can)
Offer good until 6:00 p. m. July 2nd
LEHRACK'S
PHONE 8191

$3.95 Round Trip to Dallas
$10.00 Round Trip to Galveston
FOR
FOURTH of JULY
VIA
Katy MKT
Tickets to Galveston on sale for train leaving Wichita Falls 3:35 p. m. July 3, arriving Galveston 9:55 a. m. July 4. This train carries through sleeper. Returning leave Galveston 8:40 p. m. July 4 or 5.
Tickets to Dallas on sale for train leaving Wichita Falls 11:00 p. m. July 3, returning leave Dallas 11:00 p. m. July 4. Tickets good only in coaches.
ALSO
Low Round Trip Fares to all points in Texas. Tickets on sale July 3 and 4, final limit July 8.
Ask Katy Agent for Full Information
W. A. LITTLE, D. P. A.
Ninth and Ohio Streets
Phone 4151-4152

CREAM BAKERY'S
Master Baker
WHEN THE COOK GOES ON STRIKE!
CREAM BAKERY
617 SEVENTH ST.
PHONE 5029
LOAVES 15¢
EVERY HOUR

Y COOK?
WE ARE PREPARING A SPECIAL
SUNDAY DINNER
FRUIT COCKTAIL
CHICKEN SOUP — COMBINATION SALAD
FRIED MILK FED CHICKEN WITH CREAM GRAVY
CREAMED POTATOES — GREEN PEAS
ASPARAGUS
HOT CORN MUFFINS — FRESH PEACH COBBLER
ALL FOR 50c
Bring your family and your friends. Remember folks this is a real treat
VEROS CAFE
811 Indiana

ELECTRIK MAID BAKE SHOP
2412-A Tenth Street
NEXT TO E-Z NO. 2
Special for Saturday
Regular 50c Boston Cream Pies 33c Each
Made With Pure Whipped Cream
Also an Assortment of Silver Layer Cakes, Devil's Food Cakes, Cookies of All Kinds
Everything Baked Before Your Eyes
TASTE THE DIFFERENCE

THE E-Z SELF SERVING
A Wichita Falls Institution Owned and Operated by Crump Brothers
Store No. 1, 11th and Holliday—Store No. 2, 10th and Fillmore
Store No. 3, 7th and Burnett
Customers of the E-Z Stores will not be presented with a June Grocery Bill Monday. Isn't that a Grand and Glorious feeling? If you have not got the habit of paying cash yet—you should try it out next month. You will be surprised at the amount of money you save!
Specials for Saturday—Prices Good at All Stores

COFFEE — Maxwell House Per Pound 45c
SOAP — P. & G. or Crystal White Per Bar ..... Limit 10 bars 3½c
FLOUR — Belle of Wichita or Bob White 24-lb sack Limit 48 pounds 98c
CRISCO — The Ideal Shortening 6 lb. can ..... $1.16 3 lb. can ..... 62¢ Limit 6 pounds
BUTTER — Wichita Maid Limit 2 pounds Per Pound 45c
LEMONS — 360 Large Size Sunkist Per Dozen 24c
POTATOES — New Crop Red Triumph Limit 15 pounds Per Pound 1½c
MALT, BLUE RIBBON, Per Can 51c
O. B. — Macaroni, Spaghetti and Noodles Each 8c
MATCHES — Six boxes for 19c
ORANGES — 8c size each 4c
CORN — Fresh Green Each 3c
CRACKERS — N. B. C. Soda 2-lb. box 19c
SCOT — Tissue per roll 8c
HONEY — 5-lb. can Uvalde per can 84c
RAISINS — Red or Blue per package 11½c
PRUNES — California Large Per Pound 10c
PEAS — No. 2 Early June Extra sifted 2 cans for 25c
MARSHMALLOWS — Angelus per package 7½c
TOMATOES — No. 2 Standard Pack Per Can 7½c
BEANS — Fresh Green Kentucky Wonders per pound 5c
BACON — Decker's English sugar cured Derined, sliced— per pound 32c
ROAST — Chuck cut from fancy baby beef. per pound 15c
STEW MEAT — Cut From Above Cattle Per Pound 11c
GROUND MEAT, Pork Added, Pound 19c
ROAST, Pork Shoulder, Pound 16c

BANKS AIDED BY GOOD FARMS

Bank Bulletin Reflects Good Business

KANSAS CITY, June 29. (AP)—Improvement in the condition and outlook for the agricultural and livestock industries in the 10th federal reserve district, reflected a betterment of the situation with respect to general business and banking, said the monthly bulletin of the Kansas City Federal Reserve bank.

Productive activity, in other industries, the bulletin said, expanded seasonally during May, and on the whole, was on a higher level than this time last year. Distribution of commodities was in larger volume than any previous month this year and a little above a year ago.

Demand for credit at banks for commercial and argicultural requirements was reported continuing at a higher level than at this season last year, and there was a broader use of the credit facilities of the Federal Reserve bank of Kansas City.

"Production of all farm crops, as evidenced by the estimates of the department of agriculture on the basis of June 1 condition," continued the bulletin, "was more promising than a month earlier. The winter wheat crop in this district was estimated at 287,350,000 bushels, 28,250,000 bushels more than a month earlier and 54,644,000 bushels more than the crop harvested in 1927."

San Antonio Streets Show Improvement

SAN ANTONIO, Texas, June 29. (AP)—San Antonio, once a city of narrow and crooked streets, is fast becoming a city of wide boulevards. Since the first of the year 61 petitions have been filed by property owners for the widening and opening of streets. This work has been carried on for several years and most of the downtown streets have been widened until they are adequate for all the traffic they are called upon to carry.

Butte May Run For Governor

HOUSTON, Texas, June 29. (UP) Dr. George C. Butte of Austin, who opposed Miriam A. Ferguson for governor, may again be a Republican candidate for governor of Texas, R. B. Creager, Republican national committeeman from Texas, announced here today.

Smith Hears Convention Results

Governor Al Smith of New York, the Democratic nominee, missed little of what took place during the Houston convention. Photo shows the convention victor tuning in on the convention on a special set he had rigged up in the executive chamber of the state house at Albany, N. Y.

Story of Marine Who Routed Band Of 200 Rebels Alone Is Revealed

MANAGUA, Nicaragua, June 29. (UP)—The story of how a young United States marine lieutenant single-handed attacked a band of 200 rebel followers of General Augustino Sandino became known today at the marine base here.

The young officer is Lieut. Everett H. Clark of Burlington, Vt. His feat became known when he was recommended for a navy cross.

On January 29 Clark commanded a small advance guard of 80 marines in the Buena Vista district. They were marching from San Albino to Buena Vista near where a column of 200 rebels had prepared to ambush the Americans.

As the advance guard approached a shot was heard in the distance, apparently an accidental discharge of a rifle.

Clark gave a halt order to his command and then commented: "It is better that only one of us be killed than all of us." He then proceeded forward alone, carrying a revolver in his hand. A few hundred feet along the road he was met by vigorous machine gun fire.

Clark ran behind a tree, whereupon the rebel leaders and two followers attacked with revolvers. Clark killed the leader.

The death of the rebel leader apparently dismayed the rebels and they fled as the marines started forward.

Dredging Started On New Ship Channel

HOUSTON, June 29. (AP)—Dredging has been started on a 30-foot channel in San Jacinto bay near Morgan's Point which will serve as a $6,500,000 port terminal to be erected by Capt. C. A. Barbour and his associates on the mainland at La Porte.

The $6,500,000 will cover the costs of connecting the Barbour terminals with the main line ship channel, Captain Barbour said.

Highway Extension From Fort Worth Sought

FORT WORTH, Texas, June 29. (AP)—A direct outlet to the rich trade territory to the southwest and to the Mexican border at Del Rio will be secured when plans are carried out for improving an extension of state highway No. 10, according to Ed McRae, secretary of the tourists bureau of the Fort Worth Association of Commerce.

Marland Oil Research Department Head Quits

PONCA CITY, Okla., June 29. (UP)—Dr. W. P. Haseman, former head of the physics department at the University of Oklahoma, resigned today as head of the Marland Oil company research department. His resignation becomes effective at once.

University Bureau Plans Geologic Excursion

AUSTIN, Texas, June 29. (AP)—Geological excursions and conferences in the Van Horn-El Paso region, and in parts of Mexico and New Mexico, will be held by the West Texas Geological society and the Texas university bureau of economic geology July 1, 2 and 3, it was announced here.

Leaving Van Horn on the morning of July 1, the party, open to all interested, will go to the Malone and Finlay mountains then through Gunsight hills, Diablo plateau, Hueco canyon, Franklin mountains, the El Paso smelter, Initial monument and Mexico mountains south of Juarez will be visited.

SWIFT JUSTICE FOR ATTACKERS

Mexicans Seek Stay From Death Sentence

SAN ANTONIO, June 29. (AP)—Clemente Rodrigues and Esiquiel Serbin, now in the death cell at Huntsville awaiting electrocution, were given a sample of the most rapid justice Bexar county courts have ever dispensed.

The men were arrested for a series of attacks on high school girls in San Antonio. Three such attacks occurred within a little more than a month. Three Mexicans were arrested and Rodrigues pleaded guilty, asking for mercy July 7, 1927. The jury gave him the death sentence. Serbin then pleaded guilty and was convicted and given the death penalty on July 9. On the night of July 11 the third prisoner, Enrique Mendoza, pleaded guilty to robbery and was given a life sentence, which he is now serving.

The life sentence was agreed to in his case in as much as the evidence showed that he had been present, but did not show that he had participated in any of the attacks.

Efforts to obtain a new trial for the two sentenced to death lasted for more than a year, but they were finally sentenced here July 26 and the date of their execution set as August 21. The men were caught when Rodrigues was seen wearing a wrist watch taken from one of the victims. He asserted that Serbin had forced him to participate in the attack at the point of a gun. An appeal to Governor Moody for commutation of their sentences is being prepared.

Woman Senate Candidate Plans Speaking Tour

AUSTIN, Texas, June 29. (AP)—Twelve speaking engagements in six days, from July 2 through July 7, have been arranged for Mrs. Minnie Fisher Cunningham, candidate for the U. S. senate, her headquarters here announced.

They are July 2, Conroe and Navasota; July 3, Schwertner picnic; July 4, Hamilton; July 5, Ranger and Breckenridge; July 6, Albany, Anson and Snyder; July 7, Lubbock and Plainview.

Postoffice Clerks To Meet in Harlingen

HARLINGEN, Texas, June 29. (AP)—Plans have been practically completed for the twenty-first annual convention of the United National Association of Postoffice Clerks, to be held here July 3, 4 and 5. Three organizations of the postoffice department will participate—the clerks' association, Rural Letter Carriers association and the postal supervisors.

Insurance may cure your insomnia

STRAIGHT AND TO THE POINT

For ACTION SEE MYTINGER & WALKER INSURANCE AGENCY

Phones 8906 and 2-8151
448-452 Harvey-Snider Bldg.

NOTICE!

We Have Plenty Good Colored Fryers at an Attractive Price

McKINNEY PRODUCE CO.
Phone 5534 — 1406 Fifth St.

it sparkles

Because of its sparkling brilliance, purity, and uniform grains, the discriminating hostess not only prefers---but *demands* IMPERIAL *pure cane sugar* for her table.

IMPERIAL Pure Cane Sugar
[from SUGAR LAND, TEXAS]

Buy *Imperial-Marked* Packages—Convenient Sizes

Crisp, tasty and flavory

SHREDDED WHEAT

12 ounces full-size biscuits

For thirty-five years the favorite cereal in millions of homes - and still the favorite. Baked all the way through.

TRISCUIT — a crisp, tasty wafer
Made by The Shredded Wheat Company

BIG FRYER SALE

The Nicest We Have Ever Had — Strictly Milk Fed

White Fryers, Lb. ..... 33¢
Colored Fryers, Lb. ..... 35¢
Hens, Lb. ..... 25¢

DRESSED FREE OF CHARGE

Lee Roberts Poultry Co.
Phone 7568 — 502 Indiana Ave.

Appeals to your "better taste"

Schlitz MALT SYRUP

You'll like the flavor — it adds new zest to your favorite recipes

Distributed by
J. M. RADFORD GROCERY CO.
5th and Michigan Sts. — Phone 3137
Wichita Falls, Texas

PIGGLY WIGGLY

Every day each Piggly Wiggly store is visited by thousands of the most capable pure food Inspectors in the world —

ONLY NATIONALLY KNOWN GROCERIES, FRESHEST FRUITS AND VEGETABLES AND HIGHEST QUALITY "GOVERNMENT INSPECTED" MEATS ARE FOUND AT PIGGLY WIGGLY

For Saturday—All Stores—Wichita Falls and Burkburnett

COFFEE Folger's Golden Gate 1-Lb. Vacuum Can 50c

OLEO Gem Nut 1-lb. Carton 19c | MALT Puritan Pabst Budweiser can 49c

YELLOW RIPE CANTALOUPES Large Size Each 9c

LEMONS Fancy Balls of Juice Doz. 19c | PLUMS California Beauty Large Size Doz. 10c

GREEN BEANS Fresh Green Kentucky Wonders Lb. 4c

FRESH CORN Large Fresh Tender Ears Ear 2½c

TOMATOES Large No. 2 can ..... 7½c | SPINACH Del Monte or Libby No. 2 can 15c
CORN Large No. 2 can ..... 10c | HOMINY Fall City No. 2½ can 10c
PEAS Kuner's No. 1 can ..... 9c | YAMS Large 2½-lb can 12½

POTATOES Home grown from Wichita Valley Fine large Red Triumphs fresh from the fields. May cost more but worth it. Support home Industry. Lb. 2c

PEACHES Evaporated Fancy Large Halves Lb. 19c | Apricots Evaporated Fine Bright Fruit Lb. 19c

OLIVES Old Monk 6-oz. ..... Queens 22c — 6 Oz. Stuffed 25c
PICKLES Quart Sours 25c — Quart Sweets 39c
Mayonnaise Blue Ribbon 8-oz. Jar ..... 23c — 1000 Island 8 oz. 27c

WHITE WAX ONIONS Sweet as Sugar Lb. 2¼c

BLACKBERRIES Large No. 2 can Washington Berries Can 15c

SOAP P. and G. 5 Bars 17c | POST BRAN Package 10c
Shredded Wheat Package ..... 10c | Palmolive Soap 3 bars 20c

CHUCK ROAST From Fancy Young Beef Lb. 15c

DRY SALT BACON With Real Streaks of Lean Lb. 17½c

Veal Roll Roast Fancy Beef Lb. 17½c | Hot Barbecue Home Cooked Lb. 33c
Veal Steak Forequarter Round Lb. 22c | Potato Salad Home Made Lb. 24c
Veal Club Steak Lb. 24c | Baked Ham Home Baked Lb. 59c
Veal Loin Steak Lb. 29c | Baked Veal Loaf Lb. 33c
Veal T-Bone Steak Lb. 32c | Cheese Full Cream Lb. 33c

CHUTE JUMP HERE SUNDAY

Wichita Airport Plans Stunt Program

A high altitude parachute leap such as is seldom attempted has been announced by Fulcher Armstrong for a Sunday afternoon flying matinee at the Wichita Falls Air Transport field on the Henrietta road.

Instead of making a leap of 1,000 or 1,500 feet as is generally done, R. P. Bridges, stunt aeronaut of Chattanooga, Tenn., will take the drop when is is a mere speck in the sky, at an altitude of 5,000 feet, Mr. Armstrong explained.

This kind of a leap is explained as being by far the most spectacular leap known to the air as it is necessary for the parachute rider to guide his chute for a long distance with or against the winds of the different air strata.

Boyd Kennedy, pilot and instructor at the field, will pilot the ship and will execute a number of ner aerial acrobatics.

Mr. Armstrong has invited the public to come to the port for the program. The Wichita Air Transport field is about a mile east of the city limits on the paved Henrietta road.

Aviation Picture Provides Thrills

By the Record News Critic

If it takes action to entertain those attending a motion picture performance there is plenty of it in "Across the Atlantic", which opened Friday at the Strand theater as a vitaphone feature.

Monte Blue holds the spotlight as the "star" in the drama which is based on the trials and tribulations of an aviator.

The photodrama is synchronized by the Vitaphone Symphony orchestra.

Thrills predominate in the picture and although the plot is rather weak in spots nevertheless this shortcoming is made up by "action."

Short Vitaphone features on the program can be listed as among the best in Wichita Falls. Waring's Collegian Pennsylvanians, an aggregation of excellent musicians, put fourth music of the best variety and two negro characters glean the laughs in a short skit, "The Two Doves."

Rumors of Giant Soap Merger are Current

KANSAS CITY, Mo., June 29. (UP)—Although A. W. Peet, chairman of the board of Palmolive-Peet company, has denied rumors that his company will merge with Colgate & Company to form the largest soap manufacturing corporation in the world, several Kansas City bankers today confirmed reports that negotiations for the merger are under way. Peet left for the east today.

Death Claims Virginia Robertson In Sanitarium at Colorado Springs

Miss Virginia Robertson, 19, daughter of Mr. and Mrs. W. L. Robertson, 1411 Tenth street, died Friday morning at 9 o'clock at the Cragmor sanitarium in Colorado Springs, according to word received by relatives here Friday.

Miss Robertson had been ill since January and had spent the last six months in sanitariums in El Paso and Colorado Springs. Mrs. Robertson has been with her for several months.

Miss Robertson was born and reared in Wichita Falls and educated in the city schools and at Baylor college at Belton, where she spent two years. She was first taken ill in 1925 and after spending more than a year in an El Paso hospital she returned to Wichita Falls apparently recovered. She suffered a relapse last winter and was taken back to El Paso and then to Colorado Springs for treatment. She was a member of the First Baptist church.

No funeral arrangements had been made Friday.

Miss Robertson is survived by her parents, Mr. and Mrs W. L. Robertson, a brother, H. Y. Robertson, her grandmothers, Mrs. H. C. Young, and Mrs. S. L. Robertson, two aunts, Mrs. W. P. Ferguson and Miss Minnie Young, an uncle, Frank Robertson, all of Wichita Falls and a brother, Ernest M. Robertson of Portland, Ore.

Feminine Big Three of Democracy Meet for First at End of Conclave

HOUSTON, Texas, June 29. (AP)—The feminine big three of the convention, wife of the presidential nominee, wife of the vice presidential nominee, and widow of the last Democratic president had an informal reception today under the back stairs of Sam Houston hall immediately after final adjournament.

Mrs. Alfred E. Smith, who forsook her morning's occupation of autographing notebooks and state standards, joined Mrs. Woodrow Wilson and Mrs. Joseph T. Robinson. After exchanging the usual courtesies of meeting, Mrs. Robinson impetuously grabbed Mrs. Smith's hand and said:

"Oh, I do want to congratulate you. That is such a wonderful honor to come to your husband."

"Thank you," replied the New York governor's wife, "but it is pretty fine for you, too, and we are all so glad about Senator Robinson."

The three women met for the first time, even though they have all been daily convention visitors.

HE'LL WIN NOW

Al Escapes Being Named Nominee On Friday By Six Minutes

HOUSTON, Texas, June 29. (INS)—Al Smith, by six minutes, escaped being nominated on a Friday, a day which many women voters consider unlucky. It was 11:54 p. m. on Thursday that it was announced from the platform that Governor Smith was the Democratic presidential nominee.

The governor, according to members of Mrs. Smith's party attending the convention, is not superstitious— but plenty of other voters are. This group is so numerous that the Wilson campaign managers in 1912 recognized its prejudices to the extent of sidetracking platform action on a Thursday to have Woodrow Wilson nominated before Friday rolled around.

OFFICERS INDICTED

STOCKTON, Cal., June 29. (UP) Indictments were returned by the county grand jury here today charging William H. Riecks, sheriff of San Joaquin county, and James Coates, chairman of the county board of supervisors, with acceptance of money for protection of violators of liquor laws.

American Escapes From Mexican Bandits, Report

MEXICO CITY, June 29. (AP)—A report that W. E. Mitchell, one of two Americans kidnaped by bandits June 26, has escaped, has reached El Universal Grafico. Nothing to bear out this newspaper report has been received by the United States embassy from any source.

Mitchell, with John F. Hooper, had been held for $1500 ransom. The two men were taken near Guadalajara.

Peace Treaty Will Be Signed Soon, Cal Says

SUPERIOR, Wis., June 29. (UP) President Coolidge was represented today as believing a multilateral treaty between the United States and world powers outlawing aggressive war as an instrument of national policy would be concluded during the summer and would be ready for presentation to congress when it reconvenes in December.

Accused in Robbery Charged With Murder

KANSAS CITY, Mo., June 29. (UP)—Charges of first degree murder were filed against Tony Bonello for his admitted participation in the Home Trust robbery here June 14, when James (Happy) Smith, patrolman, was killed. Bonello was brought back from New York last night.

BEBE DANIELS ILL

HOLLYWOOD, Cal., June 29. (UP)—Bebe Daniels, motion picture star, is suffering from an attack of intestinal influenza and her condition today was reported as "serious but not critical."

ACTOR DIES

VIENNA, June 29. (UP)—Leo Dietrichstein, well known American actor, is dead at Auersperg sanatorium of heart disease. The body will be cremated Saturday.

Favorite Jokes of Famous People

As Told by Them to FRANK ERNEST NICHOLSON

By FLORENZ ZIEGFELD

Florenz Ziegfeld, the gentleman who spends his time glorifying the American girl, is just crazy about superstitions—but hasn't many. One, however, is a jade charm piece which he carries in his vest pocket on the opening night of his productions.

If the attraction opens in New York, he fortifies himself to an even greater extent, by carrying one of his daughter Patricia's first baby boots in his hip pocket. He had both charms when "Betsy" and "No Foolin'" flopped all over the New Amsterdam and Globe stages, but forgot them on the opening night of "Show Boat"—his biggest hit yet.

According to a recent story, Ziegfeld paid $250 for a costume that was needed in one of his latest shows, that of the uniform of a Mexican general. If this is true, the big man could have saved money by buying the general himself, instead.

Here's the joke Ziegfeld himself glories in: "A stranger," as he tells it, "was playing poker with four crooks, who were giving him a glorious trimming. Finally the stranger saw one of the other three dealing himself three aces from the bottom of the deck.

"'Ah, ha! Did you see that?' he said, turning to the man next to him. 'Did you see THAT?'

"'Did I see what?' replied the man, gruffly.

"'Why, that guy dealt himself three aces from the bottom of the deck!'

"The accused man whipped out a revolver and leveled it at the stranger. 'Well,' he demanded, 'what of it?'

"'Oh, nothing,' replied the man, meekly, 'I didn't think it was his deal.'"

FLORENZ ZIEGFELD

Florenz Ziegfeld

(Copyright by Public Ledger)

PIE SUPPER TONIGHT

Members of the Sibley-Taylor Methodist church will give a pie supper Saturday night. The public is invited. A number of candidates are expected to attend the party.

Disconsolate Young Photographer Wagers Life Away in Dark Room

CINCINNATI, Ohio, June 29. (UP)—If there be such a thing as life after death, Irwin A. Colpak alone knows whether he won or lost the greatest stake a man can place upon the gaming table.

For Copak, only 21, gambled with death today and—with the last chip flung recklessly on the table—death won.

The youth, suddenly tired of life when it had hardly begun for him, prepared two identical drinking glasses, one containing water and the other a death potion. The glasses were placed side by side in the darkroom of his photographic studio.

In an adjoining room, Colpak scribbled hurriedly on a scrap of paper. His reckless bid for renewed faith in life went into that note.

It read:

"If I find the water, I shall go on with faith in spirit and try to recover what I have lost. If I find the other, I shall at least in death make amends for my cowardice in life. Ours for faith——"

He laid down the pencil and stepped into the pitch black of the dark room, lifted a glass to his lips and drank. A moment later he pitched to the floor. Death had won.

DOESN'T WORRY HIM

Cal Unconcerned About Future Until After March 4

SUPERIOR, Wis., June 29. (UP)—President Coolidge will cross that bridge having to do with his future plans after March 4, 1929, only when he comes to it.

Visitors at the temporary executive offices today learned that he had given no consideration to the matter yet and; doesn't intend to prior to his departure from office.

Legends Cluster Around Jefferson Church Bell

JEFFERSON, Texas, June 29. (UP)—A bell so old that even the old timers of Jefferson are not sure of its age still calls Methodists of the city to church on Sunday morning.

The history of the bell has been handed down through succeeding generations until it forms one of the most colorful legends of the city.

The bell is believed to have been brought here in 1840, the same year it was cast in New Orleans. The bell contains 1,600 Mexican silver dollars, which were put there by a church congregation to improve the tone.

BANK GAINS

SAN FRANCISCO, Cal., June 29. (UP)—Bank of Italy and allied stocks, the center of wild trading in recent weeks, soared to substantial gains here today. Covering of shorts was credited with causing the rises.

Hoover Plans to Return To His Boyhood Home

CEDAR RAPIDS, Iowa, June 29. (UP)—Herbert Hoover, Republican presidential nominee, will return soon to the home of his boyhood days—West Branch, Iowa—and sleep in his old bedroom in the little old frame house where he lived years ago.

This information was telegraphed here today by Hoover's private secretary. No date was set for the visit. Neither was it stated whether Hoover would make a speech while here or at West Branch.

HEALTH and DIET ADVICE

By DR. FRANK McCOY

Author of "The Fast Way to Health."

Questions in regard to health and diet will be answered by Mr. McCoy who can be addressed in care of this paper.

Dr. McCoy's menus suggested for the week beginning Sunday, June 17:

Sunday—Breakfast: Crisp waffles, with a little maple syrup; small piece of broiled ham. Lunch: Corn on the cob, spinach, salad of chopped cabbage and cold cooked string beans. Dinner: Baked chicken, asparagus, steamed carrots with parsley, salad of raw celery, *raspberry ice cream.

Monday — Breakfast: Coddled eggs, Melba toast, 5 stewed prunes. Lunch: Grapefruit as desired. Dinner: Broiled steak, squash, cooked celery, salad of lettuce and tomatoes, pineapple whip.

Tuesday—Breakfast: French omelet on retoasted shredded wheat biscuit, stewed raisins. Lunch: Boiled potatoes, cooked greens, such as kale or dandelions. Dinner: Roast mutton, cooked string beans, buttered beets, salad of shredded raw cabbage, cup custard.

Wednesday — Breakfast: Whole-wheat muffins, peanut butter, pear sauce. Lunch: Raw apples and pecans. Dinner: Vegetable soup, boiled lean beef, baked grated carrots, spinach, salad of chopped cucumber in beef jelly, dish of berries.

Thursday — Breakfast: Poached eggs on Melba toast, stewed raisins. Lunch: Corn on cob, spinach, salad of raw cabbage. Dinner: Broiled lamb chops, cooked lettuce, baked egg, jello with cream.

Friday — Breakfast: Cottage cheese, sliced pineapple. Lunch: Choice of as much as desired of any of the fresh acid fruits, such as cherries, apricots, or berries, with a glass of water. Dinner: Baked sea bass, string beans, asparagus, salad of sliced tomatoes; no desert.

Saturday — Breakfast: Baked eggs, toasted Triscuit, stewed figs. Lunch: Pint of buttermilk, 10 or 12 dates. Dinner: Roast pork, French artichokes, baked ground beets, molded vegetable salad of small fresh peas, celery and string beans, baked apple (no cream).

*Raspberry Ice Cream: Measure into a dish half the contents of an envelope of plain gelatin and add two of three tablespoonfuls of cold water to soften. Wash and drain a box of raspberries, crush thoroughly and mix with a half pint of cream. Into another bowl pour a pint of whole milk, into which thoroughly mix a half cupful of honey, and add to the berry mixture. Next add the gelatin which has been dissolved over hot water. Stir all together and pour into freezer and freeze until of the desired consistency. The amount makes about one quart.

Other fruits may be used in place of the raspberries, such as figs, peaches, pineapple or strawberries, the amount of honey varying with the fruit used. When using peaches or strawberries, do not use the ice cream as a dessert, but as a meal itself.

Questions and Answers

Question: Discouraged writes: "I have been in bed for some time, suffering from what the doctors call an athletic heart. While I am lying in bed everything seems to be normal, but almost immediately after putting my feet to the floor or by trying to take a few steps, my legs and ankles swell to twice their normal size, which makes it necessary for me to return to bed. I am only 21 years of age. Is there a cure or relief from my trouble?"

Answer: It is impossible for me to tell you whether you can be cured of your trouble without the opportunity of making a personal examination. Practically all forms of heart trouble are curable, but the treatment naturally varies, according to the case. If you will write me again, giving me your name and address, I will be glad to send you some literature I have prepared on this subject.

Question: R. H. asks: "Will you tell me the name of the rosin and wax preparation for removing superfluous hair, and where it can be procured?"

Answer: There are many such preparations on the market and I am sure any druggist can supply you. My policy is not to recommend any particular advertised remedy in this column.

Question: Anxious writes: "I am 16 years of age and have always bit my fingernails. Will you please tell me the cause, and cure?"

Answer: Nervousness, caused by bad habits and especially improper diet, is the cause of your trouble. Dip the tips of your fingers several times daily in alum water. Every time you start biting your nails you will be discouraged to do so by the taste of the alum. At the same time, start living on the diet I recommend in my weekly menus.

Suit Seeks Adjustment Of San Antonio Taxes

SAN ANTONIO, June 29. (AP)—Steps to readjust the tax burdens of San Antonio so that the valuable downtown property will pay a fairer share of the taxes, compared to the less valuable residence property, are expected following the filing of a suit here by a resident owner.

The suit alleges that values in the downtown district have risen rapidly and that assessments against such property have not risen in proportion to the increase in its value so that residence property in some sections is assessed at its full value while downtown property often is assessed at only 25 per cent of its value.

Mayor C. M. Chambers is expected to take up the matter of readjustment when he returns from the Democratic national convention in Houston. The administration has long considered the question of revaluation in order to increase the city's revenues.

Girl Recovers After Swallowing Safety Pin

MANGUM, Texas, June 29. (AP)—The two and a half year old daughter of A. D. Ratliff of Duke is recovering after an operation in which a safety pin was removed from the esophagus.

The pin was swallowed more than a week before the operation. It was discovered she could not eat solid foods and she was brought here for examination. The X-ray disclosed the obstacle.

The pin was removed through the mouth. The point of the pin was sticking up and it was necessary to turn it over before being taken out.

Demo Decorations Made By Blind Workmen

HOUSTON, Texas, June 29. (AP) Ninety-five per cent of the decorations in the Democratic national convention hall were made by blind workmen. They were put together by Landy Lions, Inc., an organization of blind persons.

DUMB DORA — By Chic Young

THE NEBBS — By Sol Hess

THIMBLE THEATER — By Segar

GAS BUGGIES — By Frank Beck

SPUDDERS WIN IN TENTH AND SWEEP SERIES WITH BUFFALOES

COBB PITCHES STEADY GAME

Witches Close First Half In Blaze of Glory

HOUSTON, Texas, June 29.—The Spudders turned their thoughts to the future tonight, and as they boarded a train for Shreveport to start the second half, it was with the satisfaction of having achieved a successful task. The Wichita Falls club closes its first half season in a blaze of glory today by defeating the new champion Buffaloes. It was a stirring climax and victory was achieved in a sensational game, the Spudders winning in the tenth inning 4 to 3.

Today's triumph gave the Spudders a sweep of the four-game series, and fans of the Bayou city are pondering over whether their Buffs are as invincible as at first believed. At any rate, you will find the Spudders rated most highly in this city and the good fans here figure the hirelings of J. Alvin Gardner as the athletes the Buffs must beat for the second half flag.

Herbert Cobb turned in another well-pitched game, to go the route and hold the champions to 10 hits. The Spudders continued the direful and opportune hitting that has marked their play recently, by nicking Whitworth and Barnes for 12 blows.

How Spudders Won

Eddie Roetz started the tenth inning with a single past third but was forced by Turgeon, Barnes to Walker. Fitzgerald strolled. Eldred singled to right, scoring Turgeon.

Eldred whaled three hits, Fitzgerald two, including a triple, and Roetz, Jenkins and Smith each banged a brace of blows. Branch Rickey, vice-president of the St. Louis Cardinals, and organizer and executive of the chain that includes the Buffs, saw the game, his first view of the Buffs this season.

The Spudders scored in the second inning. Jenkins was safe on Schuble's boot. Swenson hit into a double play, Baker to Schuble to Walker. Stanton strolled and stole second and tallied on Smith's single to center.

Houston tied it in the fourth. Baker and Worthington singled. Watkins' hit scored Baker.

The tie was maintained in the seventh when both clubs scored. Stanton started the inning with a single to left, went to second on a passed ball, and again Smith delivered another hit to center that tallied George.

Buffs Tie in Ninth

Walker started the Buff half with a double to left and scored on Abbott's single to the same territory.

Wichita Falls took the lead in the eighth. Fitzgerald tripled to right. Eldred grounded to Baker, Fitzgerald holding third. Jenkins was intentionally passed. Swenson popped to Schuble. Jenkins stole second and when Abbott threw wild to catch Fitzgerald, Howard scored.

The Buffs forced the game into the extra inning in the ninth. Peel batted for Abbott after two were out and singled to right. Littlejohn ran for Peel. Powell walked. Penner batted for Whitworth and singled to center, scoring Littlejohn.

Barnes was the victim in the tenth inning of the Spudders' comeback.

Who's Champion?

Wichita Falls—	Ab	R	H	O	A	E
Roetz, ss	5	0	2	2	1	1
Turgeon, 2b	4	1	0	4	0	0
Fitzgerald, cf	4	1	2	2	0	0
Eldred, rf	5	0	3	3	0	0
Jenkins, lf	4	0	2	0	0	0
Swenson, 3b	5	0	0	2	3	0
Stanton, 1b	3	2	1	11	0	1
Smith, c	4	0	2	6	2	0
Cobb, p	3	0	0	0	0	0
Totals	37	4	12	30	10	2

Houston—	Ab	R	H	O	A	E
Hick, 2b	5	0	0	0	5	0
Baker, 2b	5	1	2	7	4	0
Worthington, rf	5	0	1	3	0	0
Watkins, cf	5	0	1	3	1	0
Schuble, ss	4	0	1	4	7	1
Walker, 1b	4	1	1	9	0	0
Abbott, c	3	0	1	3	1	1
Powell, lf	2	0	1	1	1	0
Whitworth, p	1	0	0	0	1	0
Barnes, p	0	0	0	0	1	0
Snyder, c	1	0	1	0	0	0
xPeel	1	0	1	0	0	0
2xPenner	1	0	1	0	0	0
3xLittlejohn	0	1	0	0	0	0
Totals	30	3	10	30	21	2

xBatted for Abbott in ninth.
2xBatted for Whitworth in ninth.
3xRan for Peel in ninth.

Wichita Falls	0	1	0	0	0	1	1	0	1	—4
Houston	0	0	0	1	0	0	1	0	1	—3

Two-base hits—Jenkins, Walker. Three-base hit—Fitzgerald. Sacrifices—Whitworth 2, Cobb. Stolen bases—Stanton, Watkins. Double plays—Hick to Baker to Walker, Baker to Schuble to Walker. Turgeon to Roetz to Stanton, Swenson to Turgeon. Base on balls—Off Whitworth 3, Cobb 2, Barnes 1. Struck out—Cobb 5, Whitworth 3. Hits and runs—Off Whitworth 10 and 3 in 9 innings. Losing pitcher—Barnes. Wild pitch—Whitworth. Left on bases—Wichita Falls 8, Houston 7. Umpires—Kane and Donohue. Time—2 hours.

Jennings Concludes Baylor Grid Course

WACO, Texas, June 29.—Coach Morley Jennings has completed his football lectures and demonstrations in the Baylor university summer coaching school. He was assisted throughout the first three weeks of the course, devoted entirely to football, by Line Coach Jim Crow.

The school now is under the direction of Ralph R. Wolf, varsity basket ball and track coach. The present week has been devoted to track, while next week will be given over to basket ball. The following and last week of the school will be devoted to training rules, selection of equipment and questions facing the high school coach.

The coaching course is listed as an education course in the Baylor catalog.

Bartlett and Winter In Trans-Miss' Final

DES MOINES, Iowa, June 29. (UP)—Art Bartlett, Ottumwa, Iowa, making a wonderful recovery in this afternoon round, won his way into the finals of the trans-Mississippi golf tournament today by defeating Jimmy Manion, St. Louis, former champion and a favorite, 2 up.

Bartlett will meet B. O. Winter, St. Louis, for the title Saturday. Winter defeated R. S. Juran, Minneapolis, 2 and 1 today.

Olympic Hurdlers

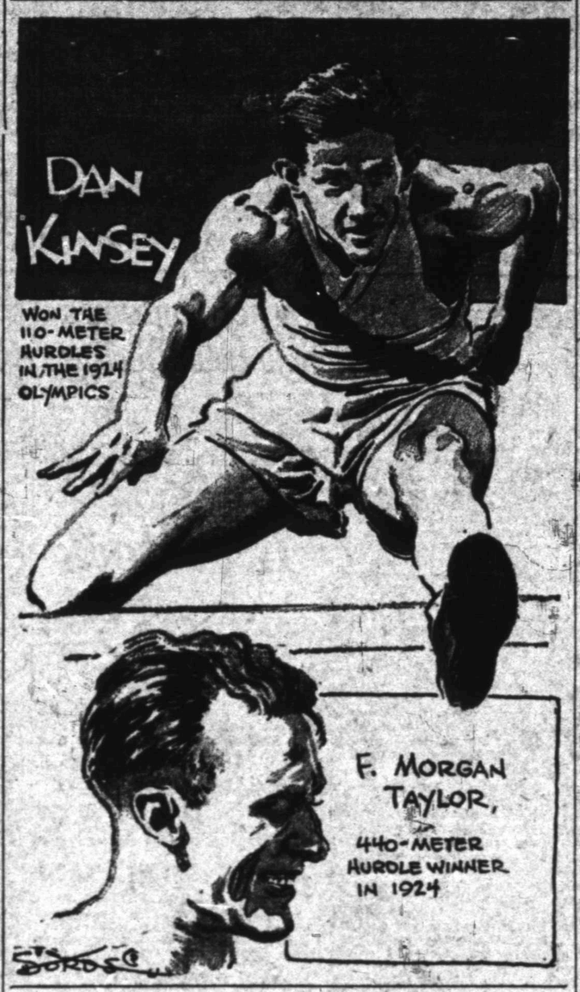

Refereeing Boxing Thankless Job, And Fraught at Times With Danger

"Third Men" Threatened by Fighters and Admirers; Johnny Schiff Tells Runyon He Has Retired as Official

By DAMON RUNYON
Copyright, 1928, by Universal Service

Johnny Schiff is a former boxer of some note in the middle west in his day, who has been refereeing for several years out in California.

He takes typewriter in hand to inform me that he is going into retirement. He says he has come to the conclusion that the referee dodge is too tough.

I have read with interest John's narration of what he apparently deems harrowing experiences, and I have come to the conclusion that what he needs is a change of climate. He has been in California so long that he has acquired the native complex of thinking that everything Californian is on a more pretentious scale than anywhere else.

He has an idea that referees are treated worse in California than in other parts of the good old U. S. A. He is in error. I do not wish to brag, but New York really beats California in that respect. I can prove by statistics, and by the affidavits of the local referees.

Only the other day a New York referee was telling me about the dreadful treatment accorded him by a manager who felt that the referee had wronged his gladiator in the roped arena. The manager rubbed up against the referee and the latter has been suffering from fleas ever since. I defy Johnny Schiff to cite a more flagrant incident of mistreatment.

Johnny Capable Referee

But John seems greatly depressed, at that. I hope and trust that he does not carry out his threat to retire, however, as it would remove a picturesque and capable figure from the manly art out in California. It has already lost, in retirement, George Blake, one of the greatest referees that ever elbowed two gladiators asunder.

Schiff reminds me that I witnessed an incident in which he figured one night at the American Legion's famous club out in Hollywood, when the ringworms chucked cushions, pop bottles, hip flasks, lip rouge containers, old scenarios and unkind words at his devoted head.

I recall it quite well, but not until I received John's epistle did I think of it in the light of an angry demonstration toward the referee. I thought it was merely some quaint Hollywood custom of showing their appreciation of the man.

I saw no one jam a rod in John's ribs, and mutter in his ears, "Listen, you such-and-such, I gotta mind to putta slug in you," as I have seen and heard in New York. Nor did anyone subsequently slide a chiv, or knife, across John's gullet, leaving him somewhat marred and gasping, as has been done to referees in these parious parts in the not-so-distant past.

No, I thought Johnny was merely the recipient of a pleasant send-off, though I believe I do recall now that it struck me as somewhat unusual when a prominent movie actor plucked a seat up by the roots and aimed it at John. However, I put this down to the actor's idea of humor. He is supposed to be a comedian. I laughed heartily at his antic.

Hollywood Fans Sincere

But it appears from John's letters that rods, or guns, are not entirely unknown in the life of a California referee, at that.

He tells me of an incident of Fresno, where he counted out one Young Imperial, a Filipino, when he succumbed to body punches at the hands of Johnny McCoy. There were a lot of Filipinos present, Johnny relates, and they created much to-do, demanding that he change his decision and award the struggle to Young Imperial on a foul.

They sent word to John that they were going to kill him, so he escaped from his dressing room through a back window, and tore for Los Angeles in his car, hotly pursued by a load of Filipinos. They tried to shoot his tires, says John, but missed. He returned their fire, and blew up their front tires with well directed shots, leaving them stranded by the roadside.

I think that here again John's mind exaggerated his danger. It is a well established fact that a Filipino with a gun in his hand is more or less harmless. The statistics of the Filipino insurrection of 1899 show that General Emilio Aguinaldo and his entire army of some thousands of men and small boys, fired Remington and Mauser bullets at my contemporary, Mr. William Oswald McGeehan, of the First California, for the better part of a summer and fall.

As showing the futility of their shooting, Mr. McGeehan was one of the nimblest of the marchers in the last Memorial day parade. Mr. McGeehan marched part of the way with the veterans of the Filipino insurrection and part with the veterans of the World war, to which he was also attached, and they were all out of step but him.

These Jobs Unpleasant

There are two jobs in this world that I wish no part of. Refereeing boxing bouts and umpiring. I sometimes wonder why intelligent men go in for those jobs, unless they are in dire need of the money connected with them. And I know men who will serve as referee or umpire just as a matter of personal enjoyment.

Umpiring—and I have in mind baseball umpiring—is understandable, because it has become a profession that pays a good salary and insures a permanent livelihood to a competent official. But refereeing pays comparatively little, even for the big matches, and is most unstable. I doubt if any man can make a decent living at refereeing to the exclusion of all other occupations.

And the plug-uglies connected with the bar old manly art think nothing of threatening a man's life, and sometimes trying to carry out their threats.

Old Wyatt Earp had the right idea when he climbed into the ring to referee the Sharkey-Fitzsimmons fight years ago with a couple of smoke poles in easy reach of his hands, though I have heard it said that he knew in advance that he might need 'em.

Carrigan Suspended For Row With Ump

BOSTON, June 29. (INS)—Notice of a three-day suspension for Manager Bill Carrigan and of a $50 fine for Third Baseman Buddy Myer for their run-in with Umpire Ormsby yesterday was forwarded to the two athletes here this afternoon. The argument was followed by a shower of pop bottles by irate fans who thus voiced exception to the decisions of Ormsby.

Rochester Man Named Arkansas College Coach

ROCHESTER, Texas, June 29.—C. E. Brown of Rochester has been elected athletic coach at Harding college, Marriton, Ark. Brown is a former athlete at Abilene Christian college. In recent years he has coached at Kirkland and Truscott schools.

PANTHERS WIN SECOND PLACE

Cats Beat Exporters Twice To Lead Spudders

BEAUMONT, Texas, June 29. (AP)—Beaumont closed the first half of the season by dropping a double-header to Fort Worth today, 13 to 3 and 9 to 2. By winning, the Cats finished in second place, one game ahead of Wichita Falls. Score:

First Game

FT. WORTH	Ab	H	O	E	BEAUMONT	Ab	H	O	E
Moore, m	4	0	4	0	Ezzell, 2	5	1	2	0
Ramage, 2	5	2	1	0	Marshall, s	4	1	5	0
Riley, 1	4	2	12	0	Bailey, rf	3	2	2	0
Shinners, rf	5	2	4	0	Holland, 1	4	2	1	0
Kibbie, s	4	2	2	0	Petrie, m	4	0	6	0
Bonowitz, l	4	2	1	0	Schliebner, 1	4	1	10	0
Rich'dson, 3	4	2	6	0	Odom, 2	4	1	6	0
Cobb, c	4	2	2	0	Robertson, c	4	0	4	0
Walkup, p	4	0	2	0	Flanagan, p	0	0	0	0
					Holshauser, p	4	2	4	0
Totals	40	16	40	0	Totals	36	10	42	0

Fort Worth	200	021	400—13
Beaumont	102	000	000— 3

Runs—Moore, Ramage 4, Riley 2, Shinners 2, Kibbie, Cobb 2, Ezzell, Bailey, Holshauser. Home runs—Cobb 2, Ramage. Three-base hit—Bonowitz. Two-base hits—Shinners, Bailey, Holland, Schliebner. Sacrifice hits—Bonowitz, Bailey. Stolen bases—Ramage, Kibbie, Richardson 2. Double plays—Holshauser to Odom to Schliebner. Hits and runs—Off Flanagan 2 and 3 in 2-3 inning. Base on balls—Off Flanagan 4, Holshauser 4. Struck out—By Walkup 1, Holshauser 3. Left on bases—Fort Worth 10, Beaumont 6. Time—1:45. Umpires—Grigg and Erwin.

Second Game

FORT WORTH	Ab	H	O	E	BEAUMONT	Ab	H	O	E
Moore, m	4	2	2	0	Ezzell, 2b	4	2	2	0
Ramage, 2b	4	0	2	1	Marshall, ss	2	0	4	0
Riley, 1b	3	1	13	0	Bailey, rf	3	2	7	0
Shinners, rf	3	2	1	0	Holland, lf	2	0	1	1
Kibbie, ss	3	2	1	0	Petrie, m	3	1	3	0
Bonowitz, lf	4	4	1	0	Schliebner, 1	3	0	7	0
Richards'n, 3	3	1	5	1	Odom, 3b	3	0	5	0
Cobb, c	3	1	0	0	Camallo, c	3	0	1	0
Pate, p	2	0	0	0	Phillips, p	3	2	3	0
Totals	29	13	27	2	Totals	23	7	33	1

Fort Worth	201	030	3—9
Beaumont	200	000	0—2

Runs—Ramage 4, Riley 2, Shinners, Kibbie 2, Bonowitz 2, Ezzell, Bailey. Home run—Riley. Two-base hits—Bonowitz, Ezzell. Sacrifices—Shinners, Richardson, Cobb, Pate, Bailey, Holland. Stolen base—Moore, Ramage, Riley. Double plays—Richardson to Riley, Richardson to Ramage to Riley 2, Riley unassisted, Bailey to Schliebner. Struck out—By Phillips 1. Bases on balls—Off Pate 4; Phillips 3. Passed ball—Camallo 2. Left on bases—Fort Worth 5; Beaumont 6. Time—1:20. Umpires—Erwin and Griggs.

MILLER'S HOMER BEATS CUBS

WACO, Texas, June 29. (AP)—Waco lost to Dallas today, 6 to 5. Miller's slashing drive over the left center fence was the deciding factor in the game. Score:

DALLAS	Ab	H	O	E	WACO	Ab	H	O	E
O'Brien, m	5	3	1	0	Karow, ss	4	1	1	0
Morse, 2b	5	2	10	0	Moore, cf	5	1	3	0
Gingiardi, lf	5	2	3	0	Blackb'r'y, rf	4	2	2	0
Miller, rf	5	4	0	0	Pratt, 2b	5	2	5	0
Ellison, 1b	5	2	12	0	Stires, 1b	5	1	12	0
Mann, ss	4	1	7	0	Battle, 3b	5	2	1	0
Tate, 3b	5	0	3	1	Johnson, lf	5	2	3	0
Mealey, c	4	0	7	0	Etie, c	3	3	3	0
Frazier, p	2	0	3	0	Tuero, p	3	1	3	0
Love, p	0	0	0	0	Moore, m	3	1	2	0
					Caldwell, p	0	0	1	0
Totals	36	16	48	1	Totals	36	15	45	0

xBatted for Tuero in eighth.

Dallas	100	003	200	—6
Waco	011	010	020	—5

Runs—O'Brien 2, Morse, Gingiardi, Miller, Ellison, Moore, Blackerby, Stires, Johnson, Etie. Two-base hits—O'Brien 2, Pratt, Miller, Etie. Left on bases—Dallas 11; Waco 11. Home runs—Moore, Miller. Base on balls—Off Frazier 6, Tuero 3, Caldwell 1. Struck out—By Frazier 8, Tuero 3. Double plays—Battle to Pratt to Stires, Karow to Pratt, Mann to Ellison. Sacrifice hits—Frazier 2, Ellison, Karow, Moore, Mann. Pitchers record—Off Frazier 9 runs, 16 hits in 8 1-3 innings; Tuero 6 runs, 14 hits in 6 innings. Winning pitcher—Frazier. Losing pitcher—Tuero. Umpires—Donnally and Hill. Time—2:35.

HELEN TAKES CLOSE MATCH

Hennessey Also Victor In Wimbledon Tennis

WIMBLEDON, England, June 29. (AP)—Faced by an unexpected combination of speed, grit and determination in Miss E. H. Harvey, sturdy English girl, Helen Wills called on all her marvelous stroking power to smash through to the quarter finals of the woman's competition here today by a count of 6-2, 6-3.

Miss Wills' drive into the last eight of the woman's singles was clouded a bit, from the American viewpoint, by the unexpected defeat of Miss Penelope Anderson, of Richmond, Va., seventh ranking American player, by Miss Naomi Trentham, of London, 3-6, 4-6, 6-4.

There was added satisfaction for the American ranks, however, in the spectacular straight set victory for John Hennessey, Indianapolis star, over the big German, Frans Frenz, 6-4, 6-1, 6-3, and Miss Elizabeth Ryan's crushing defeat of Miss Boyd of Australia, 6-0, 6-2.

Big Bill Tilden did not play singles today, but with his partner, Francis T. Hunter, steamed through a doubles match against the Irish pair, Scroops and O'Callaghan, winning 6-3, 6-3, 6-2. Wilbur Coen, teamed with Norman Brookes, the veteran Australian, put out the Englishman, Holthouse and Walcott 6-3, 6-4, 7-5.

SHORES ON WAY

Bill to Join Spudders After Mack Agrees To Transfer

Bill Shores is on his way to join the Spudders. Word received yesterday by President J. Alvin Gardner from Connie Mack was to the effect that the pitcher acquired from the Athletics has left the east for Wichita Falls. Shores is accompanied by his wife.

A hitch developed in negotiations with Mack but Connie finally agreed to send Bill to the Spudders here on option for the duration of the 1928 season. Gardner had asked that Shores report to Jim Galloway at Shreveport where the Spudders today open the second half season in a three-day stand. If Shores comes direct to Wichita Falls he will join the club at Dallas Tuesday or Fort Worth Wednesday.

The Scoreboard

TEXAS LEAGUE

Yesterday's Results
Wichita Falls 4, Houston 3, 10 innings.
Fort Worth 13-9, Beaumont 3-2.
Dallas 6, Waco 5.
Only games scheduled.

Standing

Clubs—	G.	W.	L.	Pct.	B'hd
Houston	81	56	25	.691	
Fort Worth	78	48	30	.600	7½
Wichita Falls	82	47	35	.573	9½
San Antonio	82	41	41	.500	15½
Shreveport	82	39	43	.476	17½
Waco	82	38	44	.463	18½
Dallas	82	32	50	.391	25½
Beaumont	79	26	53	.329	28

Games Today
START OF SECOND HALF
Wichita Falls at Shreveport.
Dallas at Fort Worth.
San Antonio at Beaumont.
Waco at Houston.

NATIONAL LEAGUE

Yesterday's Results
Cincinnati 4, Chicago 2.
St. Louis 9, Pittsburgh 4.
Only games played.

Standing

Clubs—	G.	W.	L.	Pct.
St. Louis	69	45	24	.652
New York	63	37	26	.587
Brooklyn	63	36	29	.554
Cincinnati	71	38	33	.540
Chicago	70	38	32	.543
Pittsburgh	65	30	35	.462
Boston	61	20	41	.328
Philadelphia	60	17	43	.283

Games Today
Pittsburgh at St. Louis.
Chicago at Cincinnati.
Boston at New York.
Philadelphia at Brooklyn.

AMERICAN LEAGUE

Yesterday's Results
Philadelphia 6, New York 4.
Cleveland 9, Chicago 8.
Only games played.

Standing

Clubs—	G.	W.	L.	Pct.
New York	64	48	16	.750
Philadelphia	66	38	28	.576
St. Louis	67	36	31	.537
Washington	67	31	36	.463
Cleveland	65	31	37	.456
Boston	61	27	34	.443
Chicago	66	27	39	.409
Detroit	67	25	42	.373

Games Today
St. Louis at Detroit.
Cleveland at Chicago.
Washington at Philadelphia.
New York at Boston; two games.

SOUTHERN ASSOCIATION

Yesterday's Results
Atlanta 4-3, Mobile 3-2.
Birmingham 4, New Orleans 2.
Little Rock 2, Nashville 2.
Memphis 13, Chattanooga 9.

Standing

Clubs—	G.	W.	L.	Pct.
Birmingham	76	52	27	.667
Memphis	73	48	25	.658
Mobile	70	41	29	.517
New Orleans	78	40	38	.513
Atlanta	75	33	42	.440
Little Rock	77	32	45	.416
Nashville	76	31	45	.408
Chattanooga	76	31	45	.408

Games Today
Chattanooga at Memphis.
Mobile at Atlanta.
Nashville at Little Rock.
New Orleans at Birmingham.

WEST TEXAS LEAGUE

Yesterday's Results
Lubbock 9, Abilene 7.
San Angelo 15, Midland 6.
Coleman 11, Hamlin 8.

Standing

Clubs—	G.	W.	L.	Pct.
San Angelo	8	7	1	.833
Coleman	8	6	2	.750
Midland	8	4	4	.500
Lubbock	8	3	5	.375
Abilene	8	1	7	.125

Games Today
Lubbock at Abilene.
San Angelo at Midland.
Hamlin at Coleman.

PACIFIC COAST LEAGUE

San Francisco, 3; Los Angeles, 1.
Hollywood, 4; Missions, 2.
Sacramento, 8; Seattle, 6.
Oakland, 8; Portland, 2.

WESTERN LEAGUE

Omaha 6, Wichita 1.
Amarillo 5-1, Des Moines 4-2.
Denver 13, Oklahoma City 8.
Tulsa 8, Pueblo 1.

AMERICAN ASSOCIATION

Yesterday's Results
Kansas City 9, St. Paul 3.
Milwaukee 4, Minneapolis 2.
Columbus 4-1, Louisville 3-3.
Toledo 2, Indianapolis 6.

INTERNATIONAL LEAGUE

All games postponed, rain.

Fishing Chats with The Old Angler

A roll of tire or electric tape is one of the grandest aids on your fishing, hunting, camping or other outdoor trips. You can quickly repair a broken rod or tip, gunstock, cleaning rod and many other articles of outdoor regalia with a bit of tape.

It is handy for fastening bandages in case of accident, and you can put an emergency patch on a leak in wading boots. Drop a small roll into fishing coat.

It will be useful some day when you are away out from nowhere and have to resort to temporary repairs of some kind.

By the way, it is no longer necessary to throw away your wading boots, or other outdoor rubber articles when they happen to spring a leak. You can vulcanize them just as you do your auto tube and with the same repair kit.

A slight puncture in rubber boots, sleeping bags, pneumatic cushions and mattresses, water bags and other camping articles renders them useless, and formerly they were scrapped.

With a small outfit of quick unit rubber patcher you can make these serviceable for a long time.

State Legion Baseball Play to Close July 7

AUSTIN, Texas, June 29. (AP)—All city championships in the American Legion's statewide junior league baseball competition must be determined by July 7, John Hansard, department athletic officer of the Texas Legion office here, announced.

Hansard said names of winning squads should be sent to him by that date so that district elimination contests may be arranged.

Towns entered and the number of teams in each: San Antonio, 40; Dallas, 16; Austin, 10; Taylor, 4; Texas City, 4; Victoria, 4; Hedley, 3; Decatur, 3; Cuero, 2; Georgetown, 2; Perryton, 1; Fort Worth, 26; Houston, 12; Waco, 8; Brenham, 4; Texarkana, 4; Waxahachie, 3; Corsicana, 3; Rockwall, 2; Mason, 1.

The prize will be a trip to the world series, all expenses paid.

LUQUE TRIMS CUBS, 4 TO 2

Dolf Bests Root and Jones In Pitchers' Duel

CINCINNATI, June 29. (AP)—Adolphe Luque outpitched Charlie Root and Percy Lee Jones here today, enabling the Cincinnati Reds to shade the Cubs, 4 to 2. The score:

CHICAGO	Ab	H	O	E	CINCINNATI	Ab	H	O	E
Beck, 2	4	0	3	0	Critz, 2	5	4	5	0
Maguire, 2	2	2	0	0	Purdy, l	2	1	2	0
Heathcote, r	4	0	2	0	Kelly, 1	3	0	12	0
Wilson, m	3	1	3	0	Dresen, 3	4	2	4	0
Stephenson, l	4	0	1	0	Picinich, c	4	2	1	0
Grimm, 1	4	3	9	0	Walker, r	4	0	2	0
Hartnett, c	4	0	3	0	Allen, m	4	3	5	0
English, s	4	2	4	0	Ford, s	4	0	0	0
Root, p	2	0	0	0	Luque, p	4	1	3	1
xWebb	1	0	0	0					
Jones, p	0	0	2	0					
zxCuyler	1	0	0	0					
Totals	34	2	27	0	Totals	38	13	43	1

xBatted for Root in seventh.
zxBatted for Jones in ninth.

Chicago	000	000	020	—2
Cincinnati	120	000	10x	—4

Runs—Heathcote, Wilson, Critz 2, Luque. Two-base hits—Maguire, Grimm, Purdy. Three-base hits—Wilson, Dresen. Sacrifices—Purdy. Base on balls—Off Root 1, Luque 1. Struck out—by Root 2. Hits—Off Root 9 in 6 innings; off Jones 4 in 3 innings. Hit by pitcher—Maguire by Luque. Losing pitcher—Root.

CARDINALS SHELL PIRATES

ST. LOUIS, June 29. (AP)—Five doubles and a triple helped the St. Louis Cardinals win from Pittsburgh today, 9 to 4. Score:

PITTSBURGH	Ab	H	O	E	ST. LOUIS	Ab	H	O	E
L. Waner, m	4	1	2	0	Dorthit, m	4	1	3	0
Adams, 3b	5	2	1	0	Holm, ss	4	1	2	0
P. Waner, 1b	5	0	11	0	Frisch, 2b	5	2	3	0
Barnhart, lf	3	1	0	0	High, 3b	5	2	0	0
Traynor, 3b	3	1	0	0	Bottomley, 1	3	0	8	0
Wright, ss	4	0	4	1	Harper, rf	4	2	0	0
Scott, rf	4	1	1	1	Roettger, lf	3	1	3	0
Hargr'ves, c	4	1	6	0	Wilson, c	3	1	3	0
Kremer, p	3	0	0	0	Marany'le, ss	4	2	4	0
Ostwald, p	2	1	0	0	Mitchell, p	4	0	0	0
xMulligan	1	0	0	0					
Totals	40	11	25	2	Totals	33	11	26	0

xBatted for Dawson in ninth.

Pittsburgh	000	000	004	—4
St. Louis	300	020	02x	—9

Runs—L. Waner, Adams, P. Waner, Hargreaves, Holm 2, Frisch 2, Harper, Roettger, Wilson 2, Marannville. Two-base hits—Harper 2, Marannville, Frisch, Wilson. Three-base hits—Roettger, Holm. Home run—P. Waner. Base on balls—Off Dawson 5, Mitchell 1. Struck out—By Dawson 1, by Mitchell 2. Hits—Off Kremer 4 in 3-3 innings, off Dawson 7 in 7 1-3 innings.

ATHLETICS NIP YANKS, 6 TO 4

Macks Halt Rally in Ninth After 2 Runs are Scored

PHILADELPHIA, June 29. (AP)—The Athletics put down a ninth-inning rally by the Yankees to win the final game the New York team will play in Philadelphia this season, 6 to 4. Score:

NEW YORK	Ab	H	O	E	PHILADELPHIA	Ab	H	O	E
Combs, m	5	2	3	0	Dykes, 2	4	1	1	0
Koenig, s	5	2	7	0	Cobb, r	5	2	2	0
Ruth, l	3	1	1	0	Hale, 3	4	2	3	1
Gehrig, 1	5	2	12	0	Simmons, l	5	2	2	0
Meusel, r	4	0	4	1	Foxx, c	4	1	5	0
Lazzeri, 2	4	1	6	1	Miller, m	4	2	3	0
Robertson, 3	3	1	4	0	Boley, s	3	0	4	0
Collins, c	1	0	1	0	Kanzler, 1	3	0	12	0
Grabowski, c	1	0	0	0	Ehmke, p	4	1	0	0
Pennock, p	3	0	3	0	Grove, p	0	0	0	0
xDurocher	0	0	0	0					
2xDurst	1	0	0	0					
3xPaschal	1	0	0	0					
Totals	36	10	41	2	Totals	36	14	39	1

xRan for Ruth in ninth.
2xBatted for Collins in seventh.
3xBatted for Pennock in ninth.

New York	000	001	012	—4
Philadelphia	110	011	02x	—6

Runs—Combs, Koenig, Ruth, Gehrig, Dykes 2, Cobb, Hale, Hauser, Ehmke. Two-base hits—Robertson, Simmons. Three-base hits—Gehrig, Ehmke. Home run—Koenig. Stolen base—Miller. Sacrifices—Dykes, Hale, Meusel. Base on balls—Off Pennock 5, Ehmke 5. Struck out—By Ehmke 1, Grove 3. Hits—Off Ehmke 10 in 8 1-3 innings, Grove 0 in 2-3 inning. Passed ball—Grabowski. Winning pitcher—Ehmke.

INDIANS WIN IN NINTH

CHICAGO, June 29. (AP)—Scoring three runs in the ninth inning, Cleveland took the second game of its series from the White Sox today, 9 to 8. Score:

CLEVELAND	Ab	H	O	E	CHICAGO	Ab	H	O	E
Jamieson, l	5	3	2	0	Hunnefield, 2	4	1	8	1
Lind, 2	3	1	4	0	Clancy, l	5	2	1	0
Morgan, m	5	2	3	0	Mostil, m	4	0	1	0
J. Sewell, s	3	1	7	1	Barrett, r	3	1	4	1
Burns, 1	4	2	13	0	Kamm, 3	4	0	3	0
Montague, 3	0	0	0	0	Metzler, l	3	2	2	0
Summa, r	5	2	0	0	Cissell, s	4	2	3	0
Fonseca, 2-1	5	2	4	0	Crouse, c	4	2	5	0
L. Sewell, c	4	0	5	0	Faber, p	2	0	2	0
Grant, p	5	2	4	0	Connally, p	2	0	2	0
Hudlin, p	0	0	0	0	xMcCurdy	1	0	0	0
					2xRedfern	0	0	0	0
Totals	41	16	42	1	Totals	36	10	40	2

xBatted for Mostil in ninth.
2xRan for McCur

BAKER EXTENDS CONSOLIDATED AREA--FAIN-M'GAHA SCORE

ADDITION MADE TO WEST SIDE

Fain-McGaha No. S-4 Good For 1600 Barrels

By JIMMIE MAXWELL

The prospective area of the Consolidated Oil company in section 5, block 5, H. T. & C. R. R. survey in southeast Wilbarger county was given a nice west extension late Thursday when the James E. Baker Jr. well in the Butler survey W. T. Waggoner lands drilled out the plug from the sand, and in the first 16 hours produced at the rate of 650 barrels.

The well, which is about three-quarters of a mile west of the Consolidated Oil company's wells, is northwest of Barkley-Meadows production in section 5, H. T. C. survey. The sand was encountered at 1890 feet and drilled eight feet into.

Wilbarger county's premier producer among the weeks' completions is promised in the showing made by the Fain-McGaha company's No. S-4 W. T. Waggoner which is flowing at the rate of 1600 barrels per day.

The well which was drilled into the sand at 2386 feet late Thursday afternoon and which in the first 16 hours registered a flow of 620 barrels is located in the northwest quarter of section 24, block 4, H. & T. C. R. R. survey, and in the heart of one of the most productive sections in the county.

Slight Change In Seminole's Yield

TULSA, Okla., June 29.—The Seminole field was virtually stationary Thursday. Its production totaled 247,336 barrels from 1092 wells, a loss of 146 barrels in 24 hours. The comparative production follows:

Pools	Thurs.	Wells	Wed.
Little River	41,717	134	41,716
Bowlegs	58,527	315	58,214
Earlsboro	83,732	273	83,875
Seminole City	50,298	300	50,721
Searight	13,062	68	12,956
Maud	.....	2	.....
Totals	247,336	1092	247,282

Services Held Here For Former Wichita Man

Funeral services for W. L. Pope, 73, former resident of Wichita Falls, who died Wednesday at Cushing, Okla., were held from the home of his son, L. L. Pope, 307 Walnut street, at 4 o'clock Friday afternoon, with the Rev. J. L. Walters, pastor of the Lory Memorial Baptist church officiating. Burial was in Riverside.

Mr. Pope is survived by two sons, Riley Pope of Cushing and L. L. Pope of Wichita Falls, and one daughter, Mrs. Lula Morgan of Cushing.

Records

DISTRICT COURT SUITS
Miss Eunice Jackson, District Clerk
Marjorie Fairservis vs. Walter A. Fairservis, divorce.
Sarah Duckworth vs. O. D. Duckworth, divorce.

78TH DISTRICT COURT
Judge W. W. Cook, Presiding
No court.

90TH DISTRICT COURT
Judge P. A. Martin, Presiding
No court.

30TH DISTRICT COURT
Judge E. G. Thornton, Presiding
Court in Young county.

REAL ESTATE TRANSFERS
Miss Elizabeth Hall, County Clerk
R. M. Peeler to King Royalty company, one-tenth interest in 80 acres off west end of 160-acre tract heretofore deeded to D. W. Hopkins, being part of section 7, H. & T. C. Ry. survey, Wichita county.
S. D. Shaw to J. C. and W. G. Scheurer, lot 17, block 1, Electra.
George Morrison to J. R. Jackson, east 30 of south 60 of block 27, Kemp's Wichita Valley Farm Lands subdivision.

NEW AUTOMOBILES
Guy C. Raley, County Tax Collector
R. G. Clear, Wichita Falls, Buick roadster, 985-544.
J. E. Wren, Wichita Falls, Oldsmobile sedan, 985-545.
Fain McGaha Oil Co., Wichita Falls, Durant coupe, 985-550.
Portland Drilling corporation, Wichita Falls, Chevrolet coupe, 985-561.
F. E. Gladden, Iowa Park, Whippet sedan, 985-553.
Charles Rhader, Wichita Falls, Buick coupe, 985-555.
W. Spangler, Wichita Falls, Chevrolet coupe, 985-557.
J. W. Howell, Wichita Falls, Ford sedan, 985-470.
J. A. Wise, Electra, Chevrolet coupe, 985-559.
J. H. Young, Wichita Falls, Chevrolet cab, 985-558.
Wayne King, Archer City, Chrysler coupe, 985-562.
Mrs. Maud Ikard, Archer City, Chrysler sedan, 985-563.
E. C. Beacon, Wichita Falls, Chevrolet coupe, 985-564.
C. H. Culver, Mankins, Chevrolet cab, 985-565.
L. D. Cooper, Holliday, Chevrolet sedan, 985-566.
Edgar Merrow, Holliday, Chevrolet sedan, 985-567.
Arthur Barnes, Holliday, Chevrolet coupe, 985-568.
A. A. Miller, Wichita Falls, Durant coupe, 985-569.
C. E. McWhirter, Wichita Falls, Chevrolet coach, 985-570.
Morriand and Reece, Pyote, Chrysler coupe, 985-571.
Ray Hirschi, Wichita Falls, La Salle sedan, 985-574.
John V. Rogers, Wichita Falls, Pontiac coupe, 985-576.
Otto Obenhaus, Vernon, Whippet coupe, 985-577.
Northwestern Pipe and Supply company, Burkburnett, Oldsmobile coupe, 985-350.
Mrs. Howell E. Smith, Wichita Falls, Chrysler sedan, 985-578.

MARRIAGE LICENSES
Miss Elizabeth Hall, County Clerk
Emerson Tuma and Miss Agnes Bailey, Iowa Park.
David Anderson and Miss Frances Donnelly, Wichita Falls.
Robert Brown and Miss Ruby Moore, Wichita Falls.
Charles Pate, Dallas, and Mrs. Pearl Hooper, Wichita Falls.
C. F. Stanford, Electra, and Miss Nell Turner, Wichita Falls.

AUTOMATIC SAND TESTER
MR. OIL OPERATOR:
Have you used the PARKER AUTOMATIC SAND TESTER? Can convince you what your sand will make before casing. Satisfactory test positively guaranteed—will work where others fail. Have made many successful tests for others, why not for you? Tester may be seen at 417 Staley building. Call me on your next well.
C. A. PARKER
417 Staley Building
Phone 3356 Res. 6889

Dem Comittee To Meet July 11

HOUSTON, June 29. (AP)—The new Democratic national committee met immediately after the close of the convention today and decided to formally organize at a meeting in the Democratic club, New York city, on July 11.

Except for a brief talk by George Gordon Battle of New York, the committee heard no other business. All contests and other business will be taken up the formal meeting at which a new chairman and other officers will be selected.

24 CANDIDATES FILE EXPENSES

Hood Spends $316.16, J. D. Avis Nothing

Twenty-four candidates for office in Wichita county had filed campaign expense reports with Miss Elizabeth Hall, county clerk, Friday night.

J. A. Hood, candidate for county school superintendent, has spent the most money, $313.16 the reports show. J. D. Avis, candidate for reelection to the legislature from the 111th district, has spent no money whatever in campaigning, he reports. Mr. Avis is unopposed.

The campaigners are spending money for all sorts of advertising schemes. Baseball schedules, railroad "official" timetables, desk blotters, sign boards, gas and oil, newspaper advertising—these are some of the items mentioned.

Those reporting, the office sought and the amount spent, as shown on the first of three reports which candidate must submit to the county clerk, follow:

J. A. Hood, county school superintendent, $313.16; Max Shumate, county tax assessor, $283.76; W. G. Bradley, sheriff, $262.56; H. C. White, sheriff, $231.50; Ben P. Allred, judge 78th district court, $227; Eunice Jackson, district clerk, $221.50; Jesse S. Smith, district clerk $206.90; E. W. Nicholson, county judge, $190.25; Elizabeth Hall, county clerk, $165; T. W. McHam, county treasurer, $157.50; P. A. Martin, judge 89th district court, $156.65; Burl Bryant, county superintendent, $145.50; George A. Smoot, judge 78th district court, $121; C. B. McConnell, justice of the peace, precinct 1, place 2, $96; J. O. Cowart, justice of the peace, precinct 1, place 2, $77.50; E. L. Haskins, constable, precinct 1, $76.75; C. M. Mcfarland, judge county court at law, $72.50; O. L. Gibbs, justice of the peace, precinct 1, place 2, $71.50; Frank Morgan, constable, precinct 1, $71; C. L. Bradford, constable, precinct 1, $60.75; R. V. Gwinn, justice of the peace, precinct 1, place 1, $30; Early Van Deventer, state representative, district 112, $11; W R. Johnson, constable, precinct 4, $5.50; J. D. Avis, state representative, district 111, place 2.

Baptists Close Bible School

The First Baptist church closed its four-week Vacation Bible school course Friday evening with a program at 8 o'clock at the church, under the supervision of J. W. Mason who has had charge of the work.

The program given follows: Song, "My Body"; exercise "Growing a Tree," illustrated health poster and "The Wonder Song" by Florence Abby Wells, Jack Cole and Mary Caroline Howe, all given by members of the beginners' department; primary motto, song, "Vacation Bible School Is Here"; dramatization, "Moses Crossing the Red Sea," song, "In Japan" by four girls, memory drill, song "Golden Gloves," and the Lord's prayer, all by members of the primary department; six psalms, story, "A New Kind of Hallowe'en" by Walter Jenkins, dramatization, "David and Goliath," story, "Jacob and Esau" by Virginia Mansker, and a sword drill by four boys and four girls; exhibit of electric maps of Paul's four missionary journeys, song "I Would Be True," the story of David Livingston, salutes to the United States, the Christian flags and to the Bible, by members of the intermediate department.

Deaths

MRS. D. A. CAMERON

Mrs. D. A. Cameron, died at her home, 1709 Burnett street, at 12:30 o'clock Friday. The body was taken in charge by the Merkle Undertaking company. Funeral services will be held from the First Church of Christ at 3 o'clock Sunday afternoon with the Rev. L. S. White officiating. Burial will be in Rosemont.

Mrs. Cameron is survived by her husband, D. A. Cameron, three children, Pansy Ann, 17, Lillian June, 7, and Marvin Jean, 5; her parents, Mr. and Mrs. S. Johnson, three brothers, Claude H. Johnson, of Bowie; D. K. Johnson, of Healdton, Okla., and C. B. Johnson of St. Joseph, Mo., two sisters, Mrs. E. M. Moody of Burkburnett and Mrs. J. C. Clingman of Wichita Falls.

NEW LOCATIONS NEAR ABILENE

J. W. McWhirter to Drill 6000-Acre Block

Special to The Record News

ABILENE, Texas, June 29.—Among the most interesting of the new operations in the sweet oil district adjacent to Abilene is that of J. W. McWhirter on a 6000-acre block in north Fisher county.

A location has been made on section 295, H. & T. C. block 1, for a test that is to go 2000 feet and possibly deeper. Section 295 is near the center of the McWhirter block and the operator has contracted to drill two other tests on the acreage in addition to the one already definitely located.

Six in Callahan

In addition to the McWhiter location in north Fisher, one other new development for that county has been announced during the week; one new location has been made in Jones county; one in Kent and one in Throckmorton. Callahan county has six new locations and Shackelford county leads the entire district with seven new operations reported.

The block controlled by McWhirter in Fisher county is about five miles north and a little east of Rotan and is near the center of the north side of the county, and in a territory that has had very little exploration. It is approximately 10 miles northwest of the Stephens pool and is five miles west and north of Ideal Oil company's No. 1 Jameson in section 111 which had a fair show of oil at 3008 feet.

Operators in the territory adjacent to the Stephens and Steele wells in the Royston district of northeast Fisher county are following a different program to that of the concerns interested in the Tiner district of southwest Jones county. Since the Tiner well was completed about four weeks ago, nine new operations have been started in the immediate vicinity of that producer. In the Fisher county district the only officially announced close in new operation is Roeser & Pendleton's No. 1 Decker, 330 feet north and east of the southeast corner of the northwest 60 acres of section 8, W. R. Richardson survey, block R. This test, now rigging up, is three locations north and east of Texas company's No. 1 Stephens.

Offsets Undrilled

Texas comuany owns acreage offsetting the new test to the west and Midwest Exploration company have a south offset, but according to information given out here, neither of those offsets will be drilled until the Roeser and Pendleton No. 1 Decker is completed.

Officials of the Texas company, Midwest Exploration company and Roeser and Pendleton are considering the advisibility of testing the extent of the Stephens structure by drilling a joint test about a mile northwest of the discovery well. If drilled the well will be participated in by the three concerns above mentioned and will be in section 78, H. & T. C. survey and on the D. W. Stephens Tee.

Phillips Petroleum company have acquired a considerable block of acreage to the west of the Stephens well, but no locations have been announced on it.

In Eastern Jones

Eastern Jones county got another location during the past week. It is Hines and others' No. 1 J. E. Saunders, 150 feet from the north and 1375 feet from the west of section 1, T. & P. block 15 and is about two miles east of Roeser and Pendleton's two wells on the Higgs fee in W. T. Scott survey No. 2.

In Callahan county six new locations have been made. Two of them are on the J. Y. Gilliland fee in the south half of section 131, B. B. B. & C. survey.

E. V. Richards and others' No. 1 J. Y. Gilliland is 150 feet north and west of the southeast corner of section 131. Tidal Oil company's No. 1 J. Y. Gilliland is 150 feet north and east of the southwest corner of the same section. The Gilliland fee is approximately six miles south of Baird.

In northwest Callahan county, Peer Oil company's No. 1 J. J. Gibson has been located at the center of the southwest quarter of section 24, B. B. B. & C. survey, is already rigging up and will start drilling immediately.

T. M. Dees' No. 1 J. T. Dyer, 660 feet from the north and 400 feet from the east of the northwest quarter of the southwest quarter of section 134, B. B. B. & C. survey, is already rigring up and will start drilling immediately.

West of Putnam

Sterling Oil company's No. 3 A. W. Beasley, 960 feet north and east of the southeast corner of the northeast quarter of the southeast quarter of section 25, D. D. A. lands, is about three miles west of Putnam.

Ungren & Frazier's No. 1 C. B. Snyder is 150 feet north and 450 feet east of the southwest corner of the northeast quarter of the northwest quarter of section 142, B. B. B. & C. survey.

Shackelford county has seven new locations, six of them by Roeser and Pendleton and the seventh by Wents Oil corporation. They are:

Roeser and Pendleton's No. 63, W. I. Cook-A, 1200 feet north and west of the southeast corner of the southwest quarter of section 60, E. T. R. R. block 10. Roeser and Pendleton's No. 64 W. I. Cook-A, 1580 feet north and 1350 feet west of the southeast corner of the southwest quarter of section 60, E. T. R. R. block 10. Roeser and Pendleton's No. 65 W. I. Cook-A, 834 feet south and 150 feet west of the northeast corner of the southwest quarter of section 60, E. T. R. R. block 10.

Roeser and Pendleton's No. 20 W. I. Cook-C, 631 feet south and 932 feet east of the northwest corner of the northeast quarter of section 60, E. T. R. R. block 10. Roeser and Pendleton's No. 4 W. I. Cook-A, 753 feet north and 669 feet west of the southeast corner of the southwest quarter of section 61, E. T. R. R. block 10.

Wentz Oil corporation's No. 3 G. E. Reynolds is 150 feet north and 725 feet east of the southwest corner of section 13, T. & P. block 11.

Throckmorton County

In Throckmorton county, Woodson Oil company's No. 1 J. G. Overcash is 466 feet north and east of the southwest corner of the southwest quarter of section 960, T. E. & L. survey.

Phillips Petroleum company's No. 1 Sandell in Kent county is 320 feet north and east of the southwest corner of the southeast quarter of section 429, block D, H. & T. C. survey.

Winkler County Proration Plan Favored by Seminole Operators

TULSA, Okla., June 29. — Inequalities in limiting production in the Little River pool of Greater Seminole field, because of 20-acre units, has caused the operators to send a recommendation that the Winkler potential proration plan be adopted as a substitute for the present program.

After a long discussion today with several operators threatening to attempt to break the present rules, it was recommended that the Winkler plan be considered and adopted if possible.

There are 2000 acres of Little River and in 20-acre units, it would limit output of 250 barrels per well on a potential estimate of 100,000 barrels a day, with the 76 per cent proration giving each operator additional production. The Seminole committee would be kept in power to work out the new plans if adopted

NEWS of the FIELD

LESH AND M'CALL BRING IN TWO

Lesh and McCall, Wichita Falls operators, completed two nice 50-barrel pumpers on their Peniston lease in section 17, township 7, south, range 5, west, in Jefferson county, Southern Oklahoma.

PETROLEUM PRODUCERS-HEMMIG

The Petroleum Producers company has set and cemented casing on top of the sand at 1088-95 feet in the No. 2 Hemmig, located in section 410, T. E. L. survey, southwest of Olney in north Young county.

GOLDING-MORAN

The wildcat test of Golding and Moran, located on center of the line between blocks 14S and 14N Jackson subdivision of Aldridge survey, Archer county is drilling out the plug from the sand at 1598-9 feet.

PARKER AND OTHERS SPUDDING

Parker and associates' No. 1 McCrary, located in section 1995 T. E. L. survey, north Young county, is spudded and drilling at 200 feet.

BRIDWELL-MONTAGUE

The Bridwell Oil company is moving in derrick to put down a test on its lease on the Mrs. Salmon lands in the Zuber survey in Montague county.

SOUTH YOUNG COUNTY TEST

T. G. Shaw No. 1 W. C. True in the R. Burch survey, abstract 2150, south Young county is running 12½-inch pipe at depth of 900 feet.

50 Attend Picnic Of Ministerial Alliance

About 50 persons took part in the picnic of the Ministerial alliance and their families, Friday afternoon and evening. Due to the rain of the afternoon, picnickers were forced to abandon outdoor games and the merry making was continued at the Floral Heights Methodist church.

Rev. S. A. Barnes, pastor of the church, was in charge of arrangements. Games, contests and a general frolic were participated in by the ministers and their families.

Cotton Starts Losing After Gains · Livestock Hogs Active Cattle Steady · Grain Unsteady as Market Rocks

Cotton

DAILY COTTON TABLE

Port Movement	Midg	Rcts	Sales	Stock
New Orleans	22.63	1,197	570	215,469
Galveston	22.20	945	335	176,963
Mobile	22.30	40	94	4,185
Savannah	22.76	434	381	27,835
Charleston	.....	.....	.....	16,925
Wilmington	.....	54	.....	21,144
Norfolk	22.60	311	154	42,425
Baltimore	.....	276	.....	1,370
New York	22.80	.....	200	82,888
Boston	.....	.....	.....	3,614
Houston	22.15	891	1,739	283,606
Minor ports	.....	905	.....	32,051
Total today		5,053	3,543	896,522
For week		31,091	.....	.....
For season		8,379,913	.....	.....

Interior Movements	Midg	Rcts	Sales	Stock
Memphis	22.25	884	1,550	114,149
Augusta	23.00	162	82	37,463
St. Louis	.....	264	.....	2,627
Ft. Worth	21.55	.....	100	.....
Little Rock	21.70	5	131	6,617
Atlanta	22.35	.....	500	.....
Dallas	21.55	.....	300	.....
Montgomery	22.20	.....	5	.....
Total today		1,315	3,178	161,256

NEW YORK COTTON

NEW YORK, June 29. (AP)—After making new high records for the season on new crop months early today, the cotton market eased off under realizing and selling for a reaction. October declined from 22.87 to 22.51, and closed at that figure, compared with 22.60 at the close of the previous day. The general market closed barely steady at net declines of 15 to 20 points.

Orders appeared to be fairly well divided between a continuation of the recent buying movement, and a disposition to take profits on long cotton at the start. The opening was steady at a decline of 3 points to an advance of 4 points, but early offerings were absorbed by the demand promoted by unfavorable weather and crop reports.

July soon sold up to 22.70 and December to the same price. Net advances of 17 to 20 points on the more active positions, but these figures met increased offerings from one source or another.

The market weakened again later under a renewal of selling for a reaction and week-end realizing. Prices reached the lowest levels of the day in late trading, July selling at 22.27 and December at 22.35, or 13 to 19 points net lower. The close was within a point or two of the lowest.

7,466,156 so far this season. Port receipts. Exports today were 9987 bales, making 5653. U. S. port stocks 892,005.

Cotton futures:

	High	Low	Close	Prev.
Jan.	22.43	22.13	22.24-27	22.32
March	22.70	22.04	22.04-06	22.19
July	22.70	22.27	22.30	22.50
Oct.	22.87	22.51	22.51-53	22.69
Dec.	22.70	22.36	22.35-37	22.53

Opening: Jan. 22.32; March 22.22; July 22.47; Oct. 22.68; Dec. 22.55.

NEW ORLEANS COTTON

NEW ORLEANS, June 29. (AP)—After a recovery of about $1.25 a bale from an early decline, the cotton market weakened in late trading today and was on the downgrade for practically the remainder of the session with only minor and short-lived rallies. The reactionary endency was induced by liquidation for over the week-end and selling by ring traders to force a reaction.

October contracts advanced 25 points in early trading to 22.35. The subsequent reaction carried it down to 21.98, where it closed, net 19 points down. The general market closed steady at a net decline of 17 to 21 points.

Liverpool cables were 6 to 9 penny points lower than due and first trades here showed losses of 7 to 8 points. The market soon strengthened, however, on trade buying by inspired Texas crop news and a private report making the condition of crop 68.7 and the increase in acreage only 3 per cent. Another private report issued during the morning made the condition 65.3 per cent and acreage increase 9 per cent. When the demand was supplied October traded at 22.35 and December 22.26, or 34 to 25 points up from the opening figure.

At these levels liquidation by longs for over the week-end developed and there was also unloading of contracts by ring traders to force a reaction. Although there were several temporary rallies of about 10 points, the market was on the downgrade until the close. New lows were made in the final trading when October reached 21.98 and December 21.92 or 36 to 37 points down from the highs and 19 to 20 points off from the previous close. January contracts showed the maximum decline for the day, closing at 22.11, or 21 points net down.

	High	Low	Close	Prev.
Jan.	22.11	21.74	21.74-75	21.95
March	21.91	21.63	21.63	21.80
July	22.75	22.42	22.38	22.59
Oct.	22.35	21.98	21.98*	22.17
Dec.	22.28	21.93	21.92-93	22.12

*22.00.

Opening: Jan. 21.87; March 21.70 bid; July 22.50; Oct. 22.13; Dec. 22.04.

Local Cotton Market

The following prices are those paid to farmers by local cotton gins and cotton buyers:

D. W. Wiley—Middling 21.60 per pound.
R. O. Harvey & Co.—Middling 21.25 per pound.

SPOT COTTON

LIVERPOOL, June 29. (AP)—Cotton spot quiet; American strict good middling 12.94; good middling 12.64; strict middling 12.50; middling 12.49; strict low middling 12.34; low middling 12.19; strict good ordinary 11.99; good ordinary 11.89. Sales 6000 bales, 4700 American. Receipts 1000, American 200; futures closed barely steady. July 11.89; Oct. 11.74; Jan. 11.62; March 11.58; May 11.56.

NEW ORLEANS, June 29. (AP)—Spot cotton closed quiet, 17 points down. Sales 370; low middling 21.72; middling 22.62; good middling 23.03; receipts 11.97; stock 218,469.

DALLAS, June 29. (AP)—Spot cotton 21.80; Houston 22.40; Galveston 22.45.

HESTER'S WEEKLY COTTON STATEMENT

Comparisons are to actual dates, not to those of corresponding week (in thousand bales).
In sight for week 56.
Same seven days last year 63.
Same seven days year before 46.
For the month 284.
Same date last year 346.
Same date year before 211.
For season 13,856.
Same date last year 18,936.
Same date year before 15,920.
Port receipts for season 8880.
Same date last year 12,738.
Same date year before 9772.
Overland to mills and Canada for season 900.
Same date last year 1876.
Same date year before 1475.
Southern mill takings for season 4423.
Same date last year 4622.
Same date year before 4033.
Interior stocks in excess of August 1, 64.
Last year none.
Year before 639.
Foreign exports for week 64.
Same seven days last year 46.
Same seven days year before 56.
For season 7463.
Same date last year 10,772.
Same date year before 7863.
Northern and Canadian spinners' takings for week 6.
Same seven days last year 23.
For season 1576.
To same date last year 2437.

Statement of Spinners' Takings of American Cotton Throughout the World

This week 176.
Same seven days last year 250.
Same seven days year before 175.
Total since August 1, 14,222.
Same date last year 17,097.
Same date year before 14,458.
Statement of World's Visible Supply
Total visible this week 4653.
Last week 5045.
Same date last year 5556.
Same date year before 4125.
Of this the total American this week 2795.
Last week 2918.
Last year 3915.
Year before 2468.
All other kinds this week 2055.
Last week 2127.
Last year 1641.
Year before 1557.
Visible in the United States this week 1211.
This date last year 1587.
Visible in other countries this week 3642.
This date last year 3969.

DUN'S WEEKLY STATEMENT

NEW YORK, June 29. (AP)—Dun's tomorrow will say:

A half year that has been featured by various economic phenomena and some unprecedented aspects is closing with the underlying solidity of business maintained. The general outlook has, in fact, been bolstered by the late readjustment from the unparalleled stock market speculation, which was in striking contrast to the conservative and orderly commercial movement. Disappointment in numerous quarters over the absence of a full and vigorous trade development is tempered by the knowledge that fundamental conditions remain sound and form a strong basis for future progress. Results of the last six months have differed widely in individual lines, but the expansion is certain of the major industries. If not representative of the situation as a whole, has been encouraging. The time has come when a normal summer contraction of operations in many branches of enterprise is to be expected, yet the let down in some instances is less pronounced now than was the case a year ago. The most impressive evidence of that phase appears in the relatively high production of steel, reflecting the sustained demands from both large and small consumers.

Weekly bank clearings $9,971,848,000, an increase of 8.1 per cent over last year.

MARKETS AT A GLANCE
(By Associated Press)
NEW YORK
Stocks strong; leaders gain despite 8 per cent call money.
Bonds quiet; utilities show small gains.
Foreign exchanges mixed, francs easier; sterling unchanged.
Cotton easy; realizing.
Sugar steady; better spot demand.
Coffee lower; commission house selling.
CHICAGO
Wheat barely steady; disappointing export demand.
Corn steady; small receipts.
Cattle steady.
Hogs strong to higher.

Recovery in Stock Market Continues As Banks Renew Loan Declines

By BROADAN WALL
Universal Service Financial Expert

NEW YORK, June 29.—Eight per cent call money slowed but did not halt the recovery in the stock market, today. The further decline in loans reported by the reserve bank caused heavy short covering and new buying at the opening that resulted in overnight gains of from 3 to 6 points in such leaders as General Motors and Radio.

Enthusiasm continued in the face of a 7½ per cent renewal rate but died a little as the banks started calling more loans. There was a total of $30,000,000 accommodations called in due to preparations for tomorrow's big dividend and interest payments. This started quite heavy profit taking and part of the early gains were wiped out, but all groups closed net higher for the session with a rally in the final moments responsible for some of the net gains. Foreign exchange ruled dull with European monies holding to fractional range. Cotton, wheat an dother commodities slipped a little on receipt of bearish weather advices.

The decline of $110,326,000 in brokers' loans entirely overshadowed other items in the reserve banks' reports and as a result, the most active and stpongest opening in almost a month was witnessed. However, with the exception of the loans, the bank statements gave no reason for such excited bullishness.

It showed a further gain of $41,000,000 in borrowings of member banks from the system which did not indicate any material easing in money conditions for the near future. It also showed further decline in government security holdings. The reserve board has stated that under present conditions the only way member banks may strengthen their position is by reducing loans and that means continued tightness in the money market until sufficient reduction in loans is effected to influence the reserve to loosen the money reins.

General cheerfulness encouraged resumption of group operations in specialties by groups which have kept to the sidelines for the past fortnight. Paper was helped by the announcement of its reorganization plan and also by private advices emphasizing the harmony between the Canadian government and the paper manufacturers.

Savage Arms jumped following official announcement of its split-up of the stock that emphasized the improvement in its affairs. It was pointed out that while other so-called war companies have increased the funded debt and other obligations in recent years, Savage has retired its preferred and wiped out all bank loans as a result of increasing sales of its health motor and other peace time products. American International held, although the forthcoming report will show only $3.50 a share earned for six months.

STOCK TRANSACTIONS
By Associated Press

	Sales	High	Low	Close
Allied Chem & Dye	30	174¼	173	173
American Can	367	89¼	87	87¾
Am Linseed	33	110¾	108¼	109¾
Am Locomotive	16	99	97¾	97¾
Am S & R	45	196	194	195
Am Sugar	14	72	70¼	71¾
Am Sum Tob	11	59	57¾	59
Am Tel & Tel	20	176¼	175¾	176¾
Am Wat Works	7	59¾	58¾	59¾
Am Tob B	4	157¾	156¾	156¾
Anaconda Cop	4	38¾	38	38¼
A T & S F	7	189	188¼	188¾
Atlantic Coast Line	2	171	170	171
B & O R R	12	109	108¼	109
Bethlehem Steel	36	56	54¾	55¼
Brown Shoe	1	46¼	45¾	46¼
C & O R R	8	181¾	181¼	181¼
Chesebrough Corp	5	67	66	66
C M St P pf	73	47¼	45¾	45¾
C & N W R	2	51¾	51	51
C R I & P	8	114¼	113	113
Chrysler Corp	262	71¼	70	71
Coca Cola	5	161¼	160¼	160¼
Collins & Aik	20	56½	56¾	56¾
Colo Fuel	14	38¾	38¼	38¼
Commercial Solvent	8	154	152¾	152¾
Cons Gas	328	149	145¾	148
Corn Products	7	72¾	72	72¼
Cuba Sug pd	9	20¼	19¾	19¾
Dodge Bros	20	13¾	13¾	13¾
DuPont	18	362¼	372¾	375
Fox A	14	38¾	38¼	38¼
Erie R R	30	53¾	52¾	53¾
Fisk Rubber	18	12¼	11¾	11¾
Fleischmann	20	68¼	68	68¾
Freeport-Texas	22	68¼	67¾	68¼
General Asphalt	46	77	74	75¼
General Electric	288	151¼	149	149¾
General Motor	3450	191¼	187¼	188
Great North RR pfd	10	98¾	97	98¾
Greene Cananea	110	107¼	103¾	104
Houston Oil	35	59¾	57¾	58¼
Hudson Manhat	3	58¼	57	57
Hudson Motor	215	81¾	81¼	82¼
Howe Sound	45	59¾	57¾	58¼
Ind Oil	16	25¼	25	25¼
Int Harvester	35	27¾	26¾	27
Ins Copper	8	22¾	22¼	22¼
I M M pfd	18	38¾	37¾	37¾
Int Nickel	200	95¾	93¼	94¾
Int Paper	10	73	72¾	72¾
Kennecott	50	60¾	59¾	60¼
Mack Truck	40	93¾	91¼	93¼
Marland Oil	18	35¼	35	35
M K T R R	160	35¾	34¾	35¼
Mo Pac pfd	37	118¼	116¼	117
Montg Ward	117	151¼	149¼	150¼
Nash Motor	69	89¾	88	88¾
Nat Biscuit	5	165¼	164¼	164¼
N Y C R R	86	173¾	170¾	171¼
NY NH & Hrtf	63	40¼	38	39¼
Norfolk & Western	11	179¾	177	177¾
No Amer	31	70	69¼	70
North Pacific	10	95¾	94¾	95¼
Packard	172	76¼	74	74¼
Pan Am Pet B	26	43¼	43¼	43¼
Pan P & R	9	15¾	15¾	15¾
Parmt PP-L	94	137¼	135	136¾
Penn R R	8	65¾	64¼	64¾
Phillips Pet	34	38	37¼	37¼
Pure Oil	4	23¼	22¼	23¾
Radio	500	190¾	182¼	187¾
Reading	18	103¾	101¼	103
Remington Rand	59	30¼	29¾	29¾
Reynolds Tob B	20	131¼	129¾	129¾
St L S F	8	113¼	112	112¾
Seaboard Air Line	3	15	15¾	15¾
do pfd	2	19¾	19¾	19¾
Sears Roebuck	260	106¾	106¼	106¼
Simms Oil	3	21	20¾	21
Sinclair	290	24¾	23¾	24¼
Skelly Oil	40	39¼	39¼	39¼
South Dairies A	2	38¼	37¾	37¾
South Pacific	12	121¼	120¾	121¼
Southern Ry	12	149¾	148¾	149¾
So Ry pf	5	100¼	100	100
Stand Oil Calif	30	58	57¼	57¾
Stand Oil N J	135	43¾	43¼	44¼
Stand Oil N Y	240	26¼	24¾	25
Studebaker	100	69¾	68	68
Sun Oil	1	44	43¼	43¼
Texas Corp	88	60	59¾	59¾
Texas Gulf Sulphur	39	86¾	85¾	86¼
Texas & Pacific	81	163	154	162
T C C & D	8	154	154	154
T P Land Trust	66	23¾	23¼	23¼
Trans Oil	34	8	7¾	8
U P R R	35	195¾	194	195¾
U S Rubber	130	30	29¼	29¾
U S Steel	307	138¾	137¾	137¾
Wabash	20	71¼	70¼	70¼
Ward B	6	19¼	19	19¾
Westinghouse	154	94¾	94	94¼
W Maid	57	43¾	40¼	41¼
Willys-Overland	150	22¾	21¾	21¾
Yellow Truck	196	34¼	33¾	33¾

Grain

By THOMAS TEMPLE HOYNE
Universal Service

CHICAGO, June 29.—Again today the grain markets frazzled the patience of traders who were either long or short. Corn had a sharp bulge early, but lost it again before the close. Wheat was up and down in a narrow range.

At the end wheat was off ⅛c to ⅜c; corn was ¼c lower to ¼c higher; oats were ¼c lower to ¼c higher; rye was ¼c lower to ¼c higher.

Sentiment at the close was more bearish than ever on wheat, but the market may not take a definite downward trend for all that. It acts as if it were sold out.

There is little or no outside buying, and the local professionals appear to be bearish almost to a man.

Whether wheat is going to turn upward remains to be seen. Perhaps it is going lower. But a market that has a break of between 30 and 35 cents from the top and now hangs around within a couple of cents its recent bottom cannot be a great incentive to sell wheat down here to traders who are at all cautious.

Corn drove in a lot more shorts early today. The July future climbed up a couple of cents before it turned weak and began to slide down hill again. The other futures followed the July on a lesser scale.

In the pit numerous traders announced positively that the "deal in July" was over. That does not seem so certain to me. Corn does not look to this writer like a good sale at this time, even if it eases off again today. At any time it may turn right round and go up as it did at the start today.

The action of rye for the last two days suggests a good deal as the wheat market has suggested, accumulation by buyers who will not bid the market up, but sit back and take offerings at or below a certain level.

In the cash market wheat was unchanged; corn was ½c to 3c up;

TELEPHONE SERVICE
For your convenience Want Ads are received by telephone from 8 a. m. to 6 p. m. Phone 4391.

Northwest Texas' Greatest Want-Ad Medium

Better Offers — Bigger Circulation — Better Results

COUNTER SERVICE
The Want Ad Counter, new Times building, corner Seventh and Scott avenue, is open from 8 a. m. to 6 p. m.

Wichita Daily Times (Evening)
Wichita Falls Record News (Morning)
Wichita Sunday Times and Record News
Largest Circulation in Northwest Texas and Southwestern Oklahoma

CLASSIFIED ADVERTISING RATES AND INFORMATION
24-Hour Service
(Effective April 1, 1928)

One or two insertions, 2c a word.
Three to six insertions, 2½c a word.
Seven insertions or more, 2½c a word
White space 50c a line.
Caps 25c a line. (Count not over four words to line).
Local readers 25c per line.
Minimum charge for first day 40c.
All subsequent insertions of ads containing less than ten words will be charged or paid for at a minimum of ten words per insertion.
All Ads Start in Morning Paper
Combination rates for The Daily Times and Record News.
All classified ads taken to run in both papers, with exception of classified display, which is optional.

(10-Word Minimum)

Minimum charge for first insertion	$0.20
First two insertions, per word	.02
Three and no more than six insertions, per word	.3½
Seven or more insertions, per word	.2½
Write space, per line	.50
Caps, per line	.25
Local readers, per line	.25

MINIMUM RATES

One time	$0.60
Three times	1.15
Seven times	1.50
One month (31 days) (10 words)	3.10

THESE RATES ARE BASED ON CONSECUTIVE INSERTIONS. IRREGULAR INSERTIONS TAKE ONE-TIME RATE. ABBREVIATIONS, WORDS, INITIALS COUNTED AS FULL WORDS.

WE DO NOT ASSUME RESPONSIBILITY FOR MORE THAN ONE INCORRECT INSERTION OF ADVERTISEMENT, AND ALL CORRECTIONS IN CLASSIFIED ADVERTISING SHOULD BE MADE IMMEDIATELY.

Outside Texas and Oklahoma
Rates for advertisers outside of Texas and Oklahoma do a word per insertion flat; no discounts for subsequent insertions other than usual rules applying.
Orders from out of town advertisers are cash with the order.

Phone Your Classified Ads to
4391

Our courteous ad taker will receive your Classified Ad and help you to word it, then our collector will call the following day. These accounts are "accommodation accounts" for the convenience of our patrons in transacting business over the telephone.
Classified Ad advertisers desiring to have ads charged must have a telephone listed in their own name. No book record is made by the publishers on account of the great number of transactions, hence the necessity of collecting promptly.
Correction of errors in Classified Ads must be made before the second insertion. No allowance will be made for more than one incorrect insertion.
Cancellations and adjustments regarding errors should be telephoned to the Classified Ad Department between 8 a. m. and 6 p. m.
Where ads are ordered and paid for no refunds are allowed where ads are cancelled before expiration date.
CLOSING HOURS FOR CLASSIFIED DISPLAY
6 p. m. for Record News day before publication.
11 a. m. for Times day of publication.
SUNDAY DEADLINE BOTH PAPERS, 1 P. M. SATURDAY.
CLOSING HOURS FOR STRAIGHT CLASSIFIED ADS
Ads accepted for week days until 6 p. m. day before publication and for Sunday's issue until 1 p. m. Saturday night.
NO DISCONTINUANCE ORDERS WILL BE TAKEN AFTER 6 P. M.
THE CLASSIFIED DEPARTMENT IS OPEN SUNDAYS
from 4 p. m. to 6 p. m. And telephone orders for classified ads to be inserted or to be discontinued will be accepted.
Exceptions: Want Ads will be accepted over the telephone for all exceptions of the following classifications: Situations Wanted and Wanted to Rent. Ads for these classifications are cash with the order and will not be accepted over the telephone.
Ads coming in after closing hours will not appear until next morning's issue, with exception of Lost and Found. Ads coming under this classification will appear under the Too Late to Classify column in the evening edition.
The Times reserves the right to classify Classified Ads under the appropriate headings and to revise or to withhold from publication any ads deemed objectionable.

2. PERSONAL

THE SPECIALTY Corset Co., scientific fittings of corrective supports. Phone 4026, 720 Tenth street, Wichita Falls, Texas.
MADAM YOUNG, spiritual medium returned to Wichita. 1400 Lamar; 2-3217.

3. BEAUTY PARLORS

FRENCH OIL permanent wave, $5. 1804 Collins. Phone 2-4973.
SPECIAL for short time, Eugene permanent $7.50. Florence's Beauty Shop, Fifteenth at Holliday. Dial 2-4518.
PERMANENT wave $5.00; shampoo, marcel $1. 1616 Lucile. Phone 3871.
SPECIAL on permanent waving and finger waving; Tiny Rose Beauty Shop. 1528 Harrison. Phone 2-1266.
LIMITED time only, permanent wave, $7.50; professional operators. Manion Beauty Shop, 1610 Lucile. Phone 2-2504.
SPECIAL for short time, our $15 permanent waves $5. Experienced graduate operator. The Specialty Shop. 720 Tenth street. Phone 4026.
PERMANENT wave $5; graduate operator. 1504 Eighth. Phone 2-4064.

5. LOST AND FOUND

EVERY TELEPHONE in Wichita Falls is a branch office of The Daily Times and Record News Classified Department, 4391.
$25 REWARD for return of two Boston screw tail dogs; male, brown with white breast, clipped ears, answers name "Pug"; female, black, white markings, answers name "Peggy Lou." C. R. Emmert, Rt. 4, box 36. Phone 53F11.
LOST—Thursday morning in Kress, brown leather bag, containing sum of money. Reward. Phone 5458.
LOST—Mattress and large mirror between Wichita Falls and Vernon. Return to Nash Hardware. Reward.
LOST—Buff colored bulldog, answers to name "Dynamite." Phone 6965 for reward.
LOST—Bird dog, white and lemon spots; answers to name of "Tut Jenkins." Will pay suitable reward for information regarding hound. Burr Lambert, 1716 Berry Drive. Phone 4989.
LIBERAL reward and no questions asked for return of three-month-old wire-haired fox terrier, white, black spots on head and black bobbed tail. Picked up at 1309 Tenth street at 9 o'clock Thursday night. E. E. McCutchen, 1715 Tenth street.
LOST—Large liver and white spotted pointer. Reward. Phone 5849.
LOST OR STRAYED—One dark color, black and tan female hound. Finder return to 404 Leo street. Liberal reward.
STRAYED—One sorrel mare, one horse mule. Notify Bill Votzeberger, route 5.

6. NURSERY

WILL CARE for children by hour, day home or yours. Phone 4802.

7. MALE HELP WANTED

EXPERIENCED shipping clerk, capable of taking charge of warehouse, handle shipping, keep stock records and meet trade. Must be conscientious and reliable. A good permanent position. Apply in own handwriting, giving age, experience, references and salary wanted. Box No. 102 Times.

8. MALE HELP WANTED

SALESMAN for something new, money maker, average $10.00 per day; no experience needed. Apply at Cottage Court, 101 N. Burnett. See Mr. Cole.
WANTED—A good barber. Good job. Must be a good barber. Call S1, Henrietta, Texas, or come.

9. FEMALE HELP WANTED

YOUR SERVICE—
Advertise it here. Reach every home in Wichita Falls and this territory for a few cents a day. Phone 4391 and ask about our special low price rate for daily advertising.
MA-VI SCHOOL of Beauty Culture; position guaranteed. For particulars of our six weeks' course call 2403 Ninth. Phone 2-1696. Free manicure.
THREE-ROOM unfurnished modern servant house; no children under 10 years. Phone 6156.
WANTED—Woman cook for oil field camp, not under 37 years of age. Phone 2299W or apply Gate Way Kort after 8 (night). Iowa Park, Texas.
WANTED—Colored woman to cook and do general housework; servant house furnished. Apply 2110 Ninth street.

12. SITUATIONS WANTED, MALE

ACCOUNTANT and tax man desires small set of books to keep in spare time. Address box 92. Times.
EXPERIENCED collector wants position. Can give best of references. Write Box 93 Times.

14. SITUATIONS WANTED, FEMALE

Advertisements under this heading must be paid for in advance.
LAUNDRY work 6c pound, called for and delivered. Phone 6791.
WASHING three dozen 50c; blankets 35c. 711 Austin. Phone 2-1536.

16. ROOM AND BOARD

ROOM AND board, also serve meals by day or week. 1906 Lamar.
NICE, CLEAN bedroom, two meals if desired. 1206 Austin; reasonable.
COOL BEDROOMS with or without meals; special rates. 1409 Twelfth; phone 9731.
VERY DESIRABLE bedroom, adjoining bath, two meals day. 1108 Travis.

17. BEDROOMS FOR RENT

NICE COOL bedroom, running water, $3 week and up. 1112 Scott. Phone 3445.
FRONT BEDROOM, upstairs, south and east exposure, garage; no other roomers; two meals if desired. Phone 6612. 1510 Tenth.
NICE BEDROOM, all modern conveniences. Phone 5752, 1300 Burnett.
FRONT BEDROOM, adjoining bath, men or working couple. 1713 Ninth.
COOL BEDROOM, southeast and north windows, nicely furnished, private entrance, good neighborhood. Pavement, garage. 1642 Collins. Phone 2902.
COOL FRONT bedroom, adjoining bath; private entrance; near busline. 1817 Twenty-fifth. Phone 3611.
KEMP KORT—Newly decorated bedrooms; south exposure. Phone 5473.
NICELY furnished bedroom, bath adjoining, to gentlemen. 1202 Holliday.
BEAUTIFULLY furnished bedroom, nice home, private entrance, garage, pavement, carline. 2206 Ninth. Phone 2-4594.
ONE FRONT bedroom; private entrance, $15 per month. 1656 McGregor. Phone 2-4060.
SOUTH ROOM for men, $15; garage. 1711 Elizabeth. Phone 6795.
COOL FRONT bedroom for business man or couple, garage. Phone 6852. 1706 Taylor.
NICELY furnished southeast bedroom, with six large windows; near bus and carline. 1711 Polk. Phone 3407.
COOL BEDROOM, private home, reasonable, meals if desired. 1607 Elizabeth. Phone 3598.
FRONT bedroom, congenialness, close in, garage. Phone 8052. 1007 Tenth.
SOUTHEAST bedroom, upstairs, garage if desired. Close in. 1311 Ninth.
DESIRABLE upstairs bedroom, bath, hot and cold water; use of phone; gentlemen only. 805 Bluff. Phone 5894.
TWO LARGE south bedrooms, reasonable price, private family. 1610 Burnett. Phone 5614.
DOWNSTAIRS bedroom, private bath and entrance, lovely neighborhood, gentlemen only. 1730 Huff avenue, phone 5875.
BEDROOM, private home, southeast exposure, every modern convenience. Phone 6373.
FOR RENT—Nicely furnished, cool south bedroom, references exchanged. 1905 Pearl. Phone 9633.
LARGE SOUTHEAST bedroom, walking distance of town, convenient to hospitals. 1004 Broad. Phone 2-2468.

18. HOUSEKEEPING ROOMS FOR RENT

TWO COMPLETELY furnished housekeeping room, sink; private entrance. 1404 Thirteenth.
ONE OF TWO furnished housekeeping rooms, $4 per week. 302 Lamar. Phone 2-1523.
ONE LIGHT housekeeping room, $4 per week; close in. 800 Austin, also 909 Seventh street.
TWO UNFURNISHED rooms with sleeping porch and garage, on carline. Phone 2-2767; 309 North Austin.
FOUR-ROOM brick, unfurnished apartment, modern, close in, $35 per month. 403 Travis.
TWO LARGE southeast rooms, bills paid, $7 week. 910 Eleventh street.
TWO NICELY furnished south rooms, private front and back entrance. 707 Holliday. Phone 8528.
TWO OR THREE nicely furnished rooms, connecting bath, with garage. Rent reasonable. 1910 Kemp boulevard.
FOR RENT—Light housekeeping rooms. 1319 Eleventh. Phone 6368.
CLOSE IN, two furnished light housekeeping rooms, adults only. Phone 6706.

19. APARTMENTS FOR RENT

APARTMENT HEADQUARTERS
G. T. Tully Co.
813½ Scott Phone 3802
EVERY TELEPHONE in Wichita Falls is a branch office of The Daily Times and Record News Classified Ad. Department, 4391.
UNFURNISHED 4-room apartment. Several 3-room apartments. Phone 2-4788.
NEAR BROOK and Eighth, 4-room bungalow court, completely furnished; adults only, $35 month. 2-4785.
LARGE FIVE-ROOM apartment, handsomely furnished, Wilton rug, overstuffed furniture, tile bath, garage, adults only; $50 per month. Phone 2-4785.
DUNMAR COURT—Four and five-room apartments for rent, hardwood floors, tile bath, built-in features, furnished with gas range, ice box and Rolaway bed, corner Huff and Harrison. Phone 5583 or 3171.
NEW THREE-ROOM apartment, nicely furnished, private bath, garage. 2105 Ninth.
THREE-ROOM unfurnished apartment, south and east exposure; garage. Phone 9461 or 9686.
TWO AND 3-ROOM furnished apartment, south front, on pavement, close in, to couple. 1010 Sixteenth.
UNUSUALLY attractive apartment, furnished, employed, cheap. 1410 Britain. Phone 2-1449.
NICELY furnished cool 4-room apartment with private bath; couple only. Phone 7919.
NICE UNFURNISHED duplex, good location. Dial 8640.
THREE-ROOM apartment, private bath; three rooms connecting bath; both well furnished; on hill, walking distance. 1210 Eighth.
DUPLEX on Taft, on pavement and Monroe busline; large cool rooms. Dial 6481.
SEVEN ROOMS, linoleum in kitchen; double garage. 1112 Polk. Phone 5397.
THREE-ROOM, furnished, modern cottage, reasonable to permanent party. 2306 Ninth.
EVERY TELEPHONE in Wichita Falls is a branch office of The Daily Times and Record News Classified Ad Department, 4391.

10. APARTMENTS FOR RENT

UNFURNISHED one-half duplex, consisting of living room, bedroom, breakfast room, kitchen and bath; hardwood floors, built-in features. 1612 Fourteenth.
LARGE 4-room unfurnished south apartment; weather stripped windows; tile bath; hardwood floors; pavement; garage. 2001 Arthur street. Phone 6218.
NICELY furnished two or four-room apartment, garage, 1514 Twelfth.
TWO-ROOM cool garage apartment, furnished, bath; near busline. 1517 Twenty-fifth. Phone 8631.
KEMP KORT—Unfurnished 3-room apartment; bills paid. Phone 5473.
EAST SIDE of duplex, four large rooms, closets, fireplace, built-in features, unfurnished. 2143 Avenue J, back of junior college. Phone 7827 or 5872.
"MARY RUTH TAVERN"
Furnished and unfurnished apartments, hot and cold water; tile bath. Call 7827-5872.
SEE THIS cosy, clean, cool, 3-room beautifully furnished apartment; most reasonable summer rate. 716 Brook.
COZY LITTLE apartment, bedroom, kitchen, bath; reasonable; bills paid. 712 Brook. Phone 2-2978.
UNFURNISHED half duplex. 308 Austin, $15 per month. Apply 716 Tenth.
NEATLY furnished two-room apartment, garage, adults only. Phone 6310. 1416 Fifteenth.
THREE two-room, furnished apartments, close in, rent reasonable. Garage if desired. 813 Travis street. Phone 5940.
NICELY furnished, modern apartment. 2304 Roberts avenue. Phone 4753.
ONE OR TWO furnished light housekeeping rooms, adjoining bath; also bedroom. 903 Twelfth.
ONE AND two-room furnished apartments in a home. Phone 7845.
EFFICIENCY apartment, bedroom, kitchenette, breakfast cove, bills paid, garage. 1312 Thirteenth.
FOR RENT—Four-room duplex, unfurnished, shades and linoleum. Phone 2-1069. 2105½ Buchanan.
SOUTHSIDE duplex, nice location, 1609 Giddings, pavement, carline. Phone 8070.
THREE-ROOM furnished housekeeping apartment, private bath, garage. 401 Travis. Phone 3686.
THREE large furnished rooms, modern, east front, $7. 1706 Austin.
HALF UNFURNISHED duplex, 2202 Brown street. Water furnished. Phone 2-1852.
FURNISHED or partially furnished apartments, all bills paid. 1203 Burnett. Information, 1301 Burnett.
DESIRABLE duplex, four rooms, private bath, hardwood floors, fireplace, shades and linoleum furnished. 1649 McGregor. Phone 6326 after 6.
FOUR-ROOM apartment, furnished nicely; private tile bath; hardwood floors; frigidaire. 2140 Avenue F.
NICELY furnished half duplex, 614 Sunset drive, three rooms, breakfast room and garage. Call Eli Morgan. 7500.
TWO-ROOM furnished apartment, kitchenette, garage. 1404 Austin. Phone 9421.
ONE 3-ROOM apartment, and bedroom, furnished. 1011 Seventh.
FOR RENT—Three-room apartment, furnished or unfurnished. Phone 6757.
FURNISHED half duplex, bedroom, four windows, disappearing bed, kitchen, built-in features, breakfast cove, private bath, garage, near school. 1312 Thirteenth.
THREE or four-room furnished apartment, pavement, garage, adults. Box 95 Times.
NICE, COOL two-room apartment, furnished, with garage, to adults. Phone 5705.
FOR RENT—Unfurnished south half 10-room duplex, 2309½ Brown street. Apartment composed of living room, breakfast room, kitchen, two bedrooms and bath. Hardwood floors throughout. Apartment in good condition. Yard cared for. Phone Mrs. Reaser, 6248 or 3944.
FOR COUPLE, nicely furnished apartment, private bath if desired. 2406 Tenth, call 6654.
FURNISHED cool south side, east front, couple or ladies preferred. Call 9681.
NEATLY furnished apartment, reasonable, bills paid. 903 Fifteenth. Phone 2-3795.
EAST SIDE new duplex, two large bedrooms. 1608 Lucile street, $35. Phone 2-4549.
ONE OF THE coolest small 2-room all-modern apartments in city; three blocks west of Hamilton building. 1307 Eighth.
THREE, FOUR and 5-room furnished apartments, also 5-room furnished house. Apply White Castle, 2306 Grant.
UNFURNISHED apartment, 2908 Cumberland; reasonable. Phone 6445. Webster.
TWO WELL furnished rooms, 1108 Fifteenth. Phone 3668.
FURNISHED 3-room apartment, southeast exposure; garage. 1306 Fourteenth.
UNFURNISHED south side duplex, four rooms, hardwood floors, large closets, sun-way bed. 1806 Buchanan. Phone 9625.
CLOSE IN, 2 or 3-room apartment, south exposure; clean and well furnished; bills paid. 305 Scott.
NICELY furnished 3-room apartment, in new brick home, built-in features, instant hot water, garage, bills paid, $35.00 per month. 2802 Holliday street. Phone 2-4525.
UNFURNISHED duplex, $20, modern, private. 1810 Keeler, block east Harrison.
EXTRAORDINARY attractive, cool 4-room unfurnished duplex, $25 only. 1907 Keeler, block east Harrison.
FOR RENT—Furnished 2 or 3-room apartment; cool, reasonable. 1305 Eleventh.
UNFURNISHED duplex, four large rooms, private bath; rent reasonable. 1907½ Collins. Phone 5322.

20. HOUSES FOR RENT

FOR RENT—July 1st, nice house. 1823 Tenth. Phone 9409-9148.
RENT APARTMENTS or houses furnished, unfurnished. (May sell on rent terms). List yours. Phone 3348, 3478, 2-4963. F. G. Swanson.
SEVEN ROOMS, linoleum in kitchen; double garage. 1112 Polk. Phone 5397.
DUPLEX FOR RENT
Hardwood floors, built-in features, Murphy beds, shades furnished, newly papered and painted, double garage and drive, near junior college; desire responsible parties who appreciate having a cool house, references required. Will be open for inspection mornings. 2106 Bell. Phone 2-3461.
NEW 3-ROOM house on Sunset drive to right party. See owner, 716 Tenth street.
1804 GRANT, large 5-room house, garage, chicken house. Phone Mrs. Carter, 4302 days, 5918 evenings.
FOR RENT—Two nice 6-room homes, one with servant house, fruit and garden, 1920 Eighth street; the other, nice place at 1614 Taylor. Reasonable rent for either place. Call owner at 2-4801 or 5328. Mr. Nichols.
NICELY furnished 6-room house. Phone 2-2394.
MAKE YOUR RENT PAYMENTS
Pay for a home; new 5-room modern house and garage, only $2000; no down payment necessary, pay it out like rent. 404 Waco street. For inspection phone owner, 9732.
FOR RENT—Five-room house, on pavement. Phone 3863.
301 N. AUSTIN, five-room, unfurnished house, $35. Have other modern houses. Frances Oden, phone 2-1240. 1007 Lamar street.
FOUR ROOMS and sleeping porch, $30 per month. Phone 8821.
NEW 6-ROOM house, sleeping porch. Phone 8521.
EIGHT-ROOM house, 1511 Ninth; suitable for two families; all modern conveniences; double garage. Phone 5747.
FIVE-ROOM bungalow, close in, south front, large screened porch. Call at 1006 Thirteenth.
THREE-ROOM house, 2119 Holliday, $15 per month; garage; near street car; on bus line. J. N. Sherrill, 404 City National Bank building.
NEW 3-ROOM house, 615 Sunset drive, $35 month. See owner, 716 Tenth.
MODERN 5-room, unfurnished house, with breakfast room, on Lucile. Phone 6264.
FOR RENT—Five modern, unfurnished houses. C. E. Jones Sr., 407 Staley building. Phone 8480-8073.

More Effective!

WRITE your ad with a thought in mind of the person at whom you are aiming.

DON'T TRY TO MAKE YOUR CLASSIFIED AD INTEREST EVERYONE who sees it—but—

WRITE it directly to the person who will be interested in what you have to offer.

AND use Daily Times and Record News Classified Ads.

TWO PAPERS—ONE COST
Wichita Daily Times and Wichita Falls Record News
ALL ADS TAKEN TO RUN IN BOTH PAPERS WITH EXCEPTION OF CLASSIFIED DISPLAY WHICH IS OPTIONAL

PHONE 4391
BEFORE 6 P. M.
"WANT AD HEADQUARTERS"
24-Hour Continuous Classified Service

Try CLASSIFIED

29. HOUSES FOR RENT

HOUSE, modern, with garage, 1803 Ninth. Apply 617 Ninth for information.
SIX-ROOM house, cheap, 1612 Bluff. See Claude Whiteaker, 619 Indiana. Phone 5565.
SIX-ROOM modern house, $25; 3-room house in rear, $10. 1704 Truehart avenue. Phone 6940.
ATTRACTIVE 5-room house, 2008 Taft street. Phone 2-4215.
NEW FIVE-ROOM house on Sunset drive, low rent to right party. See owner, 716 Tenth street.
ATTRACTIVE and modern 4-room house, 2213 Buchanan. Inquire 2143 Avenue J. Phone 6617.
A DANDY five-room furnished cottage, close in; reasonable; bills paid; week or month. Phone 2-1716.

26. WANTED TO RENT

Advertisements under this heading must be paid for in advance.
WANTED—Eight to 12-room unfurnished house; close-in; reliable tenant. Phone 8839.

28. HOUSEHOLD GOODS

HOUSEHOLD furniture for sale; first-class and bargain. 1006 Thirteenth.

30. FOR SALE, MISCELLANEOUS

LINOTYPE MATS FOR SALE
In changing our type body dress from 6 point to 7, we have discarded seven fonts of mats, 6 point No. 2 with bold face, which are for sale at bargain prices. These fonts will be sorted up with mats in good condition. If in need of a font of mats, this is your opportunity to save some money. If interested, write or call on Times Publishing Co., Wichita Falls, Texas.
FOR SALE—Seven model 8 Linotype machines fully equipped with motors. These machines are in perfect condition, and can be seen set up at Record News plant, Wichita Falls, Texas. For prices write Times Publishing Co., Wichita Falls, Texas.
ENTERPRISE meat cooler, 10 by 10 feet; real bargain. White House Market.
FOR SALE—One 16-foot boat. Phone 6028.

34. WANTED TO BUY

WANTED—Exhaust fan; must be cheap for cash. Phone 9633.
WANT TO PURCHASE, set of golf clubs. Must be cheap. Box 104 Times.

41. MACHINERY AND TOOLS

FOR SALE—One 66-h. p. Republic boiler; price $200. Phone 7575.

42. LIVESTOCK

FOR SALE—Very fine jersey cow; call Jerry Vinson, 7161.

43. POULTRY, EGGS AND PET STOCK

FRYERS, fat hens, setting hens, mixed and blooded; hatching eggs, yard eggs; hens with chicks. Sunday, 808 Broad. Phone 6240.

45. CATS

FOR SALE—Beautiful Persian kittens, white, yellow and golden. Phone 7845.

49. BUILDING CONTRACTORS

EDDIE WILLIAMS, plastering contractor, stucco, plain and ornamental plastering; patching neatly done; work guaranteed. 1420 Twenty-fifth. Phone 7872.
I CONTRACT and guarantee repair, paint and papERhanging jobs. F. G. Swanson, office 411 City National Bank building. Phone 3348.

51. REPAIRING

ALL KINDS of roofs repaired, by C. H. Weber; all work guaranteed. Phone 9637.

52. MOVING AND STORAGE

ALBRIGHT Transfer and Storage company. Prompt, courteous service; expert movers, crates, storage, carload distribution; long distance moving a specialty. Phone 4916—5009.
STANFILL TRANSFER. Phone 3063. Crating, local and long distance moving.
MOVING $3.50 per load. Phone 2-1928 and 4416.

54. SPECIAL NOTICES

HAIRE, LEVEL AND MOVE houses. Jack Humphrey, Residence phone 7065.
FURNITURE taken in trade on new furniture, visit our trade-in department, on third floor of our new building, for bargains in slightly used furniture. Phone 5Tex. McConnell Bros. 915-17-19 Indiana avenue.
GO TO DICKERMAN Tin Shop, 808 Wall street, for all kinds of sheet metal work; roofing a specialty; expected weather; quick service; satisfaction guaranteed; shop run in connection with Bailey-Molina Hardware company. Phone 2-1447.
HIGHEST prices paid for used furniture. Doell & Weill Furniture Co., 720 Seventh street. Phone 4720.
NOTICE—All accounts of the Dixie and Personal Loan Co. are due in this office. Do not pay Martin Brothers. Dixie Credit Co., 703½ Indiana.
BIDS WILL be received July 7 for concessions of all kinds at the Reunion grounds, 2 miles south of Holliday for reunion of Confederate veterans to be held August 1, 2 and 3. C. A. Montgomery, Adj.

56. DRESSMAKING, SEWING AND MILLINERY

ALBITS SHOP, Kimberlin's store, hemstitching, dressmaking, alterations, button holes and buttons covered, rhinestones. Call 8874.
DESIGNING, dressmaking, remodeling, tailoring. Mrs. Harris, 1000 Taylor. Phone 9936.
MISS MAUDE McCLESKEY; I am making special prices on all garments through the summer, ranging from $2.50 to $10. Located Specialty Shop, 720 Tenth. Phone 4026.

57. SERVICES OFFERED

COURT HOUSE SHOE SHOP, 903 Seventh. Phone 4339 for best prices on shoe repairing.

59. PAINTING-PAPERHANGING

ANDERSON, that good painter and paperhanger. Phone 6965.

59a. PAINTING-PAPERHANGING

PAINTING and paperhanging. Prices reasonable. Phone Thomas, 2-1687.
FIRST-CLASS painting and paperhanging. Call Robinson. Phone 2-2340.
FIRST CLASS paper hanging and painting; very reasonable. A. E. Combs, 2100 Jones street. Telephone 2-2567.

60. MATTRESS RENOVATING

MATTRESS RENOVATING; we call for and deliver same day. Bell Mattress Co., Phone 9413.
EVERY TELEPHONE in Wichita Falls is a branch office of The Daily Times and Record News Classified Department, 4391.
WE DO all kinds of cushion work and upholstery; also refinishing and repairing. Patton Mattress & Furniture Co. Phone 3630.
"INVEST IN REST"
Buy better bedding, mattress renovating a specialty. One-day service, furniture taken in payment. Patton Mattress and Furniture Co., 602 Indiana avenue. Phone 9630.

62. RUG CLEANING

EXCLUSIVE RUG cleaning department and special rug cleaning machinery. Satisfaction guaranteed. Phone 7171. Wichita Laundry and Dry Cleaning Co.
RUGS CLEANED by most scientific and modern way. Best prices; work guaranteed. Phone 3108. Peerless Laundry and Dry Cleaning company.

63. FINANCIAL

REAL ESTATE LOANS, lowest rate interest, decreasing payments, monthly payments. Also attractive investment shares. Southern Savings & Loan Association, 623 Hamilton Bldg. Phone 2-3565.
PHONE ME—I WILL BE GLAD TO GIVE OUR SPECIAL RATES ON CLASSIFIED ADS. DIAL 4391.
FARM, RANCH loans, 5%. Hendricks, 408 Perkins-Snider. Phone 9092.
EMPIRE LOAN CO., small personal loans, easy payments. 719½ Indiana, room 2.
REAL ESTATE LOANS—Monthly payments as low as $3.86 per thousand. Morris Norton, 243 Harvey-Snider building. Phone 2-1966.
LOANS ON CITY property at low rates with liberal privileges. Blain & Co. 1111 City National building. Dial 3747.
WILSON CREDIT CO.—Small loans. Confidential. 719½ Ohio avenue.
CITY AND FARM LOANS. Cook Loan & Investment Co., 623 Hamilton building.
AUTOMOBILE loans, automobiles refinanced; reduce your payments. Phone 7374. 808 Lamar.
NOTES bought, loans made, terms to suit. Ammann & Jordan, phone 5486.
WE WILL buy your equity in your home, bargains only. 522 First National building.

64. BUSINESS OPPORTUNITIES

FOR SALE—By owner, camp house, camp grounds, grocery store and filling station, doing $40,000 business a year, will invoice $7000; will sacrifice on account of sickness for $6000; 2 miles west of Electra on pavement. H. F. Rhoades, box 1311, Electra.
FOR SALE—Beauty Shoppe, doing good business, good location, long lease. Mrs. Gene Nelson, Box 217, phones 214-394, Seymour, Texas.
GOOD SALARY to experienced dressmaker who will invest $1000 in business for one year, 10 per cent guaranteed. No one else need apply. Box 100 Times.
FOR SALE or trade, clean stock of groceries about $1500, and $3000 market and store fixtures; going out of business and will sell you a real bargain; buy all or pick out what you want. Phone 9076. Favorite Grocery and Market, Wichita Falls, Texas.

69. AUTOMOBILES FOR SALE

FOR SALE—Cheap; light Ford delivery car. 707 Travis street.
FOR SALE—Star 4 roadster, good shape, must sell; see car. For sale—cheap duco outfit and shop. 108 N. Burnett.

70. AUTOMOBILES FOR EXCHANGE

FOR SALE—1925 Pontiac coupe, thoroughly overhauled, and new tires, will take second hand car as part payment. Phone 3926.

71. AUTOMOBILES WANTED

WILL BUY CAR. 906 Lamar. Pay cash. Phone 5656 or 2-3748. Mr. West.

72. TRUCKS AND TRACTORS

EVERY TELEPHONE in Wichita Falls is a branch office of The Daily Times and Record News Classified Department, 4391.

74. MOTORCYCLES AND BICYCLES

WICHITA CYCLE CO., Harley-Davidson Motorcycles, sales and service; 50 miles per gallon. 709 Austin. Phone 9232.

80. WELDING

ELECTRIC and oxy-acetylene welding. Phone 4418. Electric Welding company, 810 Ohio.
ELECTRIC and acetylene welding. Gene Welding company, 410 Ohio. Phone 6537.

81. AUTOMOBILE PAINTING

LARGEST, finest, most completely equipped Duco-Dupont refinishing station in Northwest Texas. Wichita Auto Top & Painting Co. P. F. West, Mgr. Phones 8486, 4111. Lamar at Sixth.

82. HOUSES FOR SALE

EVERY TELEPHONE in Wichita Falls is a branch office of The Daily Times and Record News Classified Department, 4391.
NICE, NEW 5-room house, 1817 Seventh. Must be seen to be appreciated. For appointment, call 8516.
SIX-ROOM DUPLEX
only $4500. On Cumberland near Grant; one side rented; move in the other side and pay it out like rent. For inspection phone owner, 9732.
A VERY NICE home that you will be delighted with in every way. Terms like rent. Bargain price. Phone owner, 9040.
OWING to change of business, will sacrifice 5-room home on paved street; have thousand dollar equity will trade for clear lot, diamonds or furniture. Call owner after 7 p. m. 4051.
FOR SALE—Five-room brick house, garage, pavement, $2600; $21 monthly. Call 1811 N. First street.

83. HOUSES FOR SALE

SEVERAL nice houses for sale cheap. Ammann & Jordan, phone 5486.
FOR SALE—By owner, 5-room east front modern home; convenient to stores and schools; edgegrain floors throughout. Phone 9757.

84. FARMS, RANCHES FOR SALE

GOOD SANDY land farm for sale or trade in Johnston county, Okla. W. A. McAllister, box 657, Olney, Texas.

85. REAL ESTATE EXCHANGE

THE LARRY Apartment for sale or trade for equal value. Called away account sickness. Phone 2-3978.
136 ACRES improved irrigated land; clear indebtedness. Will take city property here or elsewhere in part payment. Otto Stehlik, Kemp hotel.

88. REAL ESTATE WANTED

INTERESTED in good six or eight-room brick home located in restricted residence section of city, worth the money. Give price and location in reply to box 98 care Times.

100. HOTEL, ROOMING HOUSES

FOR SALE—18-room hotel, furnished, with lease. 708 Austin.

101. SUBURBAN TRACTS

FOR SALE—Five acres, improved, on Iowa Park road; small cash payment, balance easy terms. Phone 2-4091.

102. LEGAL NOTICES

WILL TRADE acreage for '27 model car, 6 or 8 cylinder. Phone 6958.

EVERY TELEPHONE in Wichita Falls is a branch office of The Daily Times and Record News Classified Department, 4391.

Railroad Time Table

M-K-T LINES
North Texas District

Arrivals from—
No. 37—"11 o'Clock Katy," Dallas, Houston, San Antonio and Austin ..... 6:15 a. m.
No. 31—"Texas Special," St. Louis, Kansas City, Galveston, San Antonio, Austin and Dallas ..... 3:45 p. m.
No. 75—"Katy Flyer," St. Louis, Kansas City and Denison ..... 9:35 p. m.
Departures to—
No. 38—"Bluebonnet," Denison, St. Louis, Houston, Galveston and San Antonio. 12:05 p. m.
No. 32—"Texas Special, Kansas City, St. Louis, Dallas, Austin, San Antonio, Houston and Galveston. 3:35 p. m.
No. 36—"11 o'Clock Katy," Dallas, Houston, Austin and San Antonio ..... 11:00 p. m.
Northwestern District
Departures to—
No. 54—Forgan, Wellington and intermediate points ... 7:15 a. m.
No. 52—Mangum and intermediate points (sleeper to Oklahoma City via Altus) ..... 9:30 p. m.
Arrivals from—
No. 51—Mangum and intermediate points (sleeper from Oklahoma City).. 7:00 a. m.
intermediate points..... 7:35 p. m.
F. W. & D. C. RY.
No. 6—Amarillo and intermediate points ..... 6:45 a. m.
No. 5—Dallas, Fort Worth and intermediate points ....11:55 p. m.
No. 1—Dallas, Fort Worth.... 1:55 p. m.
No. 3—Denver, Amarillo and intermediate points ....11:45 a. m.
Departures to—
No. 8—Fort Worth, Dallas and all intermediate points. 2:10 a. m.
No. 7—Denver and intermediate points ..... 8:00 a. m.
No. 6—Dallas, Fort Worth and intermediate points .... 7:10 a. m.
No. 2—Amarillo ..... 12:05 a. m.
No. 1—Amarillo, Denver and intermediate points ..... 2:05 p. m.
No. 3—Dallas, Fort Worth and intermediate points....11:55 a. m.
Arrivals from—
No. 8—Denver, Amarillo, Childress ..... 1:50 a. m.
No. 7—Dallas, Fort Worth and all intermediate points.. 4:50 a. m.
WICHITA FALLS & SOUTHERN
Arrivals from—
No. 24—Dublin, Breckenridge, Graham, Olney and intermediate points ..... 1:00 p. m.
Departures to—
No. 23—Olney, Graham, Breckenridge, Dublin and intermediate points ..... 2:15 p. m.
WICHITA VALLEY—EAST
Arrivals from—
No. 9—Waurika, Byers, Petrolia and Dean..... 4:30 a. m.
Departures to—
No. 10—Deen, Petrolia, Byers and Waurika ..... 3:30 p. m.
WICHITA VALLEY
Arrivals from—
No. 2—Abilene and intermediate points ..... 11:35 a. m.
No. 3—Abilene and intermediate points ..... 11:45 p. m.
Departures to—
No. 1—Abilene and intermediate points ..... 2:35 p. m.
No. 5—Abilene and intermediate points ..... 12:20 a. m.

Political Announcements

Under this heading will be published the names of the candidates for public office. The fees for announcement will be as follows:
For judicial district office $25
For county office $25
For justice of peace $20
For precinct office $20
For city offices $20
For offices subject to the decision of the Democratic primary, Saturday, June 23.
For 89th District Judge—
F. A. MARTIN (Re-election)
H. R. BUNNENBERG
For Judge 78th District Court—
W. W. COOK (Re-election)
BEN P. ALLRED
H. F. WELDON
For District Clerk—
(Miss) EUNICE JACKSON
JESSE S. SMITH
For District Attorney—
JOHN R. SHEA
W. L. WOOTS
SAM R. SPENCE
E. F. FRUECHTE
For Judge County Court at Law—
IRVIN J. VOGEL
RALPH D. PITTMAN

MAIL DELIVERY OPENS TUESDAY

Postoffice Gives Rules For New Service

A total of 92 blocks including 885 Wichita Falls homes will receive free mail delivery beginning July 2. The new amendment to the postal laws reducing present rates will go into effect July 1.

The sections that are to receive mail delivery include 39 blocks or 472 houses in the Scotland addition, an extension of 5 blocks on the Holliday road and 53 blocks or 413 houses on Victory and Speedway avenues and the Brook avenue addition.

The Country Club estates will not receive the new free mail route because there are not yet enough houses in this district to require free mail delivery. The Hamilton-Martin Investment company is constructing an office at Harrison and Speedway streets and the postoffice department will deliver the mail of the residents in Country Club estates to this office. It will be sent to the homes by the Hamilton-Martin company until there are enough houses in the addition to warrant free delivery.

It is required by the postoffice department that the residents in the sections that are to receive free delivery shall put up house numbers and mail receptacles by Monday. The carriers will call at these houses July 2, and get the names of the residents.

Four new letter carriers have been appointed to serve the new districts. They are J. C. Tucker, E. W. Moss, A. V. Crumpton, and Robert J. Ludolphus. Two new mail clerks are O. L. Cannon and J. T. Emanuel.

MOVIES AT SCOTLAND

Free motion pictures will be shown by the city park department at 8 o'clock Saturday evening in Scotland park, according to announcements made Friday by C. C. Bunnenberg, superintendent of parks.

Faith Masonic Lodge and Squire Walkup Chapter, R. A. M. Install Officers

ELI F. MORGAN

A. O. THOMAS

L. D. PARNELL

PAT SIMMONS

G. W. CURD

W. R. WORLEY

GEO. W. L. SPENCER

M. M. INGHAM

P. B. CURD

JOHN C. M'DONALD

JACOB B. PRICE

Join installation of the officers of Faith lodge No. 1158, A. F. & A. M., and of Squire Walkup chapter No. 427, Royal Arch Masons, was held in Faith lodge room Tuesday evening with a large attendance of the members of both as well as many visiting Masons present.

With Walter H. Caldwell, past master of Faith lodge and present district deputy grand master of the 88th Masonic district of Texas as installing officer and J. B. Price as marshal, the following were installed officers of Faith lodge for the ensuing Masonic year:

Eli F. Morgan, worshipful master; A. O. Thomas, senior warden; L. D. Parnell, junior warden; Pat Simmons, treasurer; G. W. Curd, secretary; Rev. S. A. Barnes, chaplain; W. R. Worley, senior deacon; C. B. Wininger, junior deacon; J. W. Oglesby, senior steward; J. D. Holbrook, junior steward; Geo. W. L. Spencer, tiler.

A. O. Thomas presented to John C. McDonald the retiring master of Faith lodge a beautiful past master's jewel.

All Masons present were invited to stay for the installation of the officers of Squire Walkup chapter No. 427, Royal Arch Masons.

With G. W. Curd, past high priest of Squire Walkup chapter and present grand visitor for the 88th Masonic district of Texas as installing officer and Jacob Price as marshal, the following were installed officers of Squire Walkup chapter for the ensuing Masonic year:

M. M. Ingham, high priest; P. B. Curd, king; W. R. Worley, scribe; C. J. Greene, treasurer; G. W. Curd, secretary; Max T. Junker, captain of host; John W. O'Reilly, principal sojourner; J. Clem Groves, royal arch captain; John W. Oglesby, master of third veil; J. L. Hair, master of second veil; J. A. Spivey, master of first veil; Henry Stout, guard.

G. W. Curd presented to Jacob B. Price, retiring high priest, a beautiful past high priest's jewel.

The newly installed officers of both the lodge and chapter expressed their appreciation for the honor given them and their best efforts to make the coming year one of the best. The retiring officers pledged their support and assistance to the new officers for the ensuing year in every way they could be of assistance.

Fresh CORN
2 For 5c

BANANAS
2 Doz. for 25c

FRESH **BEANS** Per Lb. 5c

LEMONS Per Dozen 15c

VEGETABLES
Carrots, Beets, Onions, Radishes, Mustard, 3 Bunches 10c

Blackberries Per Box 10c

TEXAS PLUMS Per Box 10c

CANTALOUPES
HOME-GROWN AND RIPE
Special for Saturday only—Each 10c

SALT PORK **PLATES** Per Lb. 15c

HAMS PICNICS Per Lb. 19c

BACON Decker's English Sliced. Pound 33c

BACON SQUARES Smoked—Pound 19c

SWIFT JEWEL SHORTENING Per Box 15c

Plenty of Shrimp and Fresh Fish

BUSY BEE FRUIT STORE

Cottage cheese balls—Mold the cheese, which has been previously seasoned with cream, salt, pepper and sugar, into balls the size of walnuts and roll in crushed English walnuts.

Sewer Rentals Due Today, With Little Chance of Extension, City Says

The city does not contemplate granting 15 days of grace in paying sewer rentals, and the final date in the ordinance will rule, according to an announcement made Friday by George D. Fairtrace, city manager.

Mr. Fairtrace pointed out that by a recent ordinance the recentals must be paid up to and including the last day of June, and that no provision for any extension of time was made.

A half day Saturday is all that remains to Wichitans under the ordinance to pay sewer rentals in order that both their water and sewer service will not be discontinued.

The heaviest last minute rush in the history of the city water department was registered Friday in the memorial auditorium, and even heavier crowds are expected Saturday morning.

After June the sewer rental charge is discontinued and the city sewers are a part of the water department. Formerly the sewers were handled separately.

Those who fail to pay their sewer rental by office closing time Saturday subject themselves to the provision of the law which says the city water service must be turned off and the city sewer service must be disconnected at all homes where the sewer rental has not been paid.

Before these two services may be again connected, the back sewer rental must be paid and the costs of disconnecting and reconnecting the water and sewer lines also must be paid.

Attempt to Dynamite Levee Is Investigated

MARKED TREE, Ark., June 29. (UP)—A reported attempt to dynamite a levee on spillway No. 1 of the St. Francis river resulted today in county authorities opening an investigation. National guardsmen, who are reported to have fired 30 shots in frustrating the dynamiting, refused to discuss the attempt.

Will It Be AL SMITH *or* Herbert Hoover *in* November?

The conventions at Kansas City and Houston are over.

The candidates are nominated.

The battle lines for one of the greatest and hardest fought political campaigns in the history of the nation are forming.

The people of this section will want to follow the progress of the campaign; they will want to read what is being said and done; they will want to know what the leading political writers have to say.

The Times *and* Record News

will give the same superior service they have given on the conventions at Kansas City and Houston throughout the campaign—and they will give it first. Not only will they do this as regards the national campaign but in the local and state primaries as well.

If you are already a subscriber to both papers you are assured of good service. If you are not a subscriber, do not longer delay in subscribing for both papers.

The WICHITA DAILY TIMES
The Wichita Falls Record News

Where delivery service is maintained both papers delivered to your door for $1.00 per month.