THE SNYDER DAILY NEWS

Vol. 3 No. 133 — SNYDER, TEXAS, FRIDAY, OCTOBER 3, 1952 — EIGHT PAGES—PRICE 5c

Ike Says He and McCarthy Not Agreed On Everything

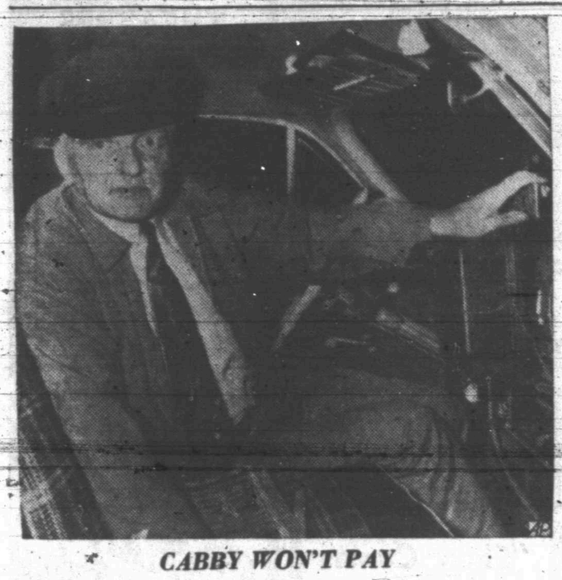

CABBY WON'T PAY

Taxi driver Theodore D. Belton, 60, says he'll go to jail before he'll pay a federal income tax on his tips. "I consider them gifts," he says, "and as gifts there is no tax on those dimes and quarters." The cabby says his "gifts" average about a dollar a week so the tax would not be heavy but "there's a principle involved." Internal revenue officials were not available for comment as Belton continues his business in Boston, Mass.

Escaped Maniac Is Killed In Gun Fight

AUSTIN, Oct. 3 (AP)—An escaped maniac from the Austin State Hospital today shot down an Austin policeman and terrorized hundreds of persons in the western part of the city.

Police killed the gunman 40 minutes later in the Colorado River after a runing battle.

The insane man shot Policeman R. K. McFarland in the windpipe and shoulder with the officer's .44 calibre revolver. McFarland was in critical condition at Brackenridge Hospital where he underwent surgery.

McFarland tangled with the escape about 7:30 a. m. in the 2100 block of Enfield Road, a fashionable Austin residential area.

How the patient managed to get the officer's pistol was not known.

The maniac reported by the state hospital to be a 28-year-old Negro named Claude Jackson, snatched McFarland's gun and headed south. He was completely nude as he zig-zagged down sidewalks and streets brandishing the pistol as residents fled in terror. Police and sheriffs deputies poured into the area. Alarmed residents flooded the police station with calls as the crazed gunman sped toward the Colorado River, exchanging shots with pursuing officers.

Still carrying the pistol, he plunged into the river and swam toward the south bank.

Police with revolvers fired hundreds of shots at the swimming figure. In midstream apparently wounded, the maniac paused to hide behind a string of boulders in the water.

Three cars of police arrived at the south bank to head off the escapee. Three officers tried to take him from the rocks alive. They rode out in a boat to his rock position. The nude man frantically snatched at a shotgun in the boat and wildly attacked the officers. As he was struggling, one of the detectives shot him to death.

The critically injured officer is a 25-year-old radio patrolman on the force since February.

Dawson County Wildcat Is Set

Seaboard Oil Co. of Delaware No. 1 R. M. King is to be a 9,000 - foot rotary wildcat in Central - East Dawson County.

Location has been made 2,355 feet from north and 660 feet from east lines of the northwest quarter of section 2-35-t6n-T&P, about four miles southeast of Arvanna. The contract depth is intended to test through the Spraberry. Operations will begin immediately.

SCURRY TEST

Hassie Hunt Trust Estate No. 1 Mary F. Gatlin, Southwest Scurry wildcat, is drilling below 7,482 feet in Pennsylvanian shale and lime after a drillstem test from 7,406-441 feet.

Recovery was 1,000 feet of salty drilling mud and 2,100 feet of salt water with no shows of oil or gas. Open flowing bottomhole pressure was 1,065-1,485 feet, with 15-minute shutin pressure 1,650 pounds. The tool was open two hours.

SLIGHT SHOWS

Lawton Oil Corp. No. 1 Martin, extreme Southeast Dawson wildcat, recovered slight shows of oil and gas on two drillstem tests.

The first two-hour test covered the interval from 8,569-620 feet. Recovery was 100 feet of oil and gas cut mud. A second test from 8,600-720 feet recovered 336 feet of mud and 150 feet of slightly oil and gas cut mud. Operator is now drilling ahead below 9,385 feet in lime and shale.

DRILLING REPORT

Scurlock Oil Co. No. 1 W. R. Powell, Mitchell wildcat six miles southwest of Colorado City, has been plugged and abandoned following a drillstem test from 7,509-555 feet in an unidentified formation. Recovery on the test was 10 feet of slightly gas cut mud. Operator drilled to 7,660 feet but reported no shows there.

Wilshire and British American No. 24-182 Spires, Nolan wildcat, is preparing to plug and abandon on total depth of 7,325 feet in the Ellenburger. It made only water in that zone.

Ohio No. 1 I. E. Gaskill, West Kent project, is at total depth of 6,204 feet in the Pennsylvanian reef lime and preparing for a second try on a drillstem test. The first test was unsuccessful when the packer failed.

General Crude Oil Co. has staked location for the No. 29 Caroline Hunt-J. W. Young in the Salt Creek field of Kent County. It is to be 660 feet from north and west lines of the northeast quarter of section 131-G.W.&W., about eight and one-half miles northeast of Clairemont. Contract depth is 6,800 feet.

Superior and Intex No. 14-598 R. H. Jordan, extreme Northeast Borden test, is drilling in lime below 8,212 feet. Superior and Intex No. 2-517 Lemons is drilling in sandy lime below 3,905 feet.

Italians Lift Ban On Church

ROME, Oct. 3, (AP)—The Italian government today lifted its ban against operations of the American-sponsored Church of Christ in Italy. The U. S. embassy, announcing the decision, said it followed discussions between the embassy and the Italian government.

The denomination's 22 churches and one orphanage will be permitted to operate as usual during the period while their application for permanent permission is being acted upon by the government.

Elbridge Dubrow of Los Angeles, Calif., minister consular of the embassy, passed on formal notification of the decision to Cline R. Paden, head of the American-led church here.

Last Sunday Italian police permited the Church of Christ to hold its first public services in three weeks.

Paden, of Brownfield, Tex., said at the time that it was only a "temporary concession."

The Church of Christ, the Assembly of God and Pentecostal church have protested to the U. S. State Department against police interference with their services.

Change Called For In Joint Chiefs Of Staff

WASHINGTON (AP)—Rep. Bonner (D-NC) today called for revamping the Joint Chiefs of Staff to eliminate what he called a bottleneck in military planning.

The top military officials, he said, are unable to function adequately because they are both partisans and judges in inter-service rivalries.

Bonner suggested in a statement that the chairman of the joint chiefs be given authority to decide controversial issues and that other members be made military advisers rather than policy representatives of their services.

The joint chiefs are the top Army, Air Force and Navy officers who, under Gen. Omar Bradley as chairman, advise the President on major military problems.

The chairman now is "voteless and is armed only with the power of persuasion" to guide the "old pros who run the Department of Defense," Bonner said.

Bonner's statement accompanied the last of several hearing reports on military supply problems released today by a House expenditures subcommittee which he heads.

Secretary of Defense Lovett testified last June, Bonner said, that the law unifying the armed services is inadequate and he will recomend changes before leaving office this year.

"For one thing," Bonner said, "I hope he makes recomendations to change the two-hat makeup of the Joint Chiefs of Staff."

(Lovett was asked by reporters last night about Bonners statement. The secretary, just back from an inspection visit to military installations in the West and Southwest, had not seen the statement. He said he told the committee last summer that he would refer any recommendations to President Truman, but indicated he has not yet done so.)

3 Migs Are Downed In Dog Fights Today

SEOUL, Oct. 3 (AP)—Sabre jets shot down three MIGs and damaged four more in blazing dogfights high over northwest Korea today, the Fifth Air Force announced.

On the ground, Allied troops struck back on the Western front near the armistice site of Panmunjom and captured one of four hills seized by the Chinese Reds in fierce hand-to-hand combat.

In the air battles, Maj. Frederick C. Blesse, the top U. S. jet ace in Korea, bagged a MIG and then had to be plucked from the sea when his Sabre ran out of fuel on the way home.

He was rescued from the Yellow Sea a few minutes later and returned safely to his base.

Garrison In Murder Probe

ALICE, Oct. 3 (AP)—Director of Public Safety Homer Garrison was back in Austin today after a flying visit here in connection with the Jocob S. (Buddy) Floyd Jr., ambush slaying.

He flew here by private plane yesterday to confer with Rangers and other officials investigating the violent death of the youth, son of a South Texas political leader. He returned to Austin last night by plane.

Garrison declined to comment on his unannounced visit other than to confirm it was in connection with the Floyd slaying.

The Starr County grand jury meets Monday and is expected to consider action in the case.

Bums Back In Lead With 5-3 Victory

NEW YORK, Oct. 3 (AP)—Preacher Roe, veteran Brooklyn southpaw, limited the New York Yankees to six hits, including homers by Yogi Brera and pinch - hitter Johnny Mize, as the Dodgers won the third game of the World Series, 5 to 3, today and took a 2-1 lead in the series.

FIRST INNING

DODGERS: Martin stumbled after fielding Furillo's sharp grounder but recovered to throw the runner out. Rizzuto gathered in Reese's pop fly inside the foul line. Robinson walked on a full count. Campanella sent a soft liner to Bauer. No runs, no hits, no errors, one left.

YANKEES: Rizzuto walked on a full count. Collins struck out on a half swing protesting bitterly to Umpire Goetz that he had not struck at the ball. Manager Sengel came out to lend assistance to the batter to no avail. Mantle fouled ot Campanella. Wooding bounced out, Reese to Hodges. No suns, no hits, no errors, one left.

SECOND INNING

DODGERS: Mantle speared Pafko's low liner. Snider singled through the center of the diamond. Hodges raised a high pop to Mantle. With Cox at bat, Snider stole second. Cox was given an intentional base on balls. Roe hit the first pitch on one bounce to McDougald who tossed to Martin forcing Cox at second. No runs, one hit, no errors, two left.

YANKEES: Berra fouled to Campanella. Bauer walked on a full count. McDougald went out on a high bounder to Cox, Bauer advancing to second. With first base open, Martin was given an intentional base on balls. Lopat slashed a ground single past Robinson scoring Bauer and sending Martin to third to put the Yankees in front, 1-0. Rizzuto rapped a one-bouncer right to Robinson who threw him out. One run, one hit, no errors, two left.

THIRD INNING

DODGERS: Furillo hit safely inside the right field foul line and was credited with an automatic two - bagger when a spectator reached out of his box seat to touch the ball. Reese laid down a neat bunt and reached first safely. Furillo reached third on the bunt single. Robinson flied deep to Mantle in straightaway center field, Furillo scoring easily after the catch to tie the score at 1-1, and Reese, after tagging up, raced to second coming in ahead of the relay from Mantle to Martin to Rizzuto. Campanella lined to Rizzuto who whipped to Martin doubling up Reese at second. One run, two hits, no errors, none left.

k YANKEES: Collins hit the first pitch to Hodges who tossed to Roe for the out at first base. Pafko made a running catch of Mantle's drive. Woodling was called out on strikes. No runs, no hits, no errors, none left.

FOURTH INNING

DODGERS: Pafko rapped a ground single between third and short into left field. Snider, attempting to sacrifice, sent a low pop to McDougald who tossed to Collins doubling up Pafko. Hodges raised a high fly which was caught. no runs, one hit, no errors, none left.

YANKEES: Berra sent the crowd to its feet with a long high drive into the right field stands that was foul by several feet. Berra then hit a twisting fly for a two-base hit. Bauer sacrificed Berra to third and was out on a close play. McDougald struck out on three pitches but had to be tagged out by Campanella who dropped the third swinging strike. Martin fouled the first pitch off his left knee and fell to the ground writhing in pain. The injury appeared not serious. Martin walked on five pitches. Lopat also walked on five pitches to load the bases. Reese darted to his left for a nice stop of Rizzuto's ground hugger and flipped to Robinson forcing Lopat at second. No runs, one hit, no errors, three left.

FIFTH INNING

DODGERS: Cox lined a single over Rizzuto's head. Roe dropped a sacrifice bunt in front of the plate and was out, Berra to Martin who covered first. Furjilo was out on a high chopper to Rizzuto. Reese punched a single past Martin in short right scoring Cox to put the Dodgers in front, 2-1. Robinson flied to Woodling in left-center. One run, two hits, no errors, one left.

YANKEES: Collins was out on a slow roller to Robinson. Campanella caught Mantle's high pop. Woodling singled. Berra slapped a single over second base, Woodling stopping at second. Bauer ran up a full count, fouled off the next four pitches, then rapped sharply to Robinson who threw him out at first. No runs, two hits, no errors, two left.

EIGHTH INNING

DODGERS: Robinson dropped a Texas League single at Mantle's feet. Robinson ran halfway to second, then back to first to beat Mantle's throw to Collins. Campanella slashed a ground single past McDougald, Robinson steaming into third base as Woodling's throw to the infield was cut off by Rizzuto who almost nipped Campanella as he rounded first base. Pafko lined deep to Woodling, Robinson easily scoring after the catch. Campanella raced to second on Woodling's throw to the plate. Snider raised a high foul but Berra dropped the ball for an error. Snider popped to Rizzuto. Hodges was given an intentional base on balls. Cox also walked, on four pitches, to clog the bases. Roe went out on a slow bounder to Martin. One run, two hits, one error, three left.

YANKEES: Woodling struck out. Berra hammered a home run into the lower left field stands, about 110 feet inside the foul line, for his first homer of the series to cut Brooklyn's margin to 3-2. Bauer came within a couple of feet of tying the score when his long drive into the left field stands curved foul. He then rapped a hard grounder to Cox who whipped him out. McDougald flied to Snider in dead center. One run, one hit, no errors, none left.

NINTH INNING

DODGERS: Furillo bounced out, Rizzuto to Collins. Reese banged a ground single. Robinson smacked a low line single to center, Reese holding up at second. Lopat was replaced by Tom Gorman, bespectacled righthander. Reese and Robinson worked a double steal, Reese sliding into third safely ahead of Berra's throw to McDougald. Campanella raised a high pop to Rizzuto. Gorman unleashed a wild pitch that bounced back to the screen and Reese and Robinson both scored as Berra had no idea where the ball went. Berra stood at home plate making no attempt to go after the ball until Reese had already had crossed the plate and Robinson was halfway between third and home. The catcher finally retrieved the ball after both runners had scored. The official scorer announced a correction ruling a passed ball charged against Berra. Pafko looped a single. Snider fouled to Berra. Two runs, three hits, no errors, one left.

YANKEES: Martin popped to Campanella inside the first baseline. Johnny Mize, a lefthanded batter hit for Gorman. He belted a home run into the lower right field stands. Rizzuto hit a 3-2 pitch and raised a high pop to Snider behind second base. Johnny Sain, a righthanded htiter, batted for Collins. Sain sent a high fly to Snider in shallow center. One run, one hit, no errors, none left.

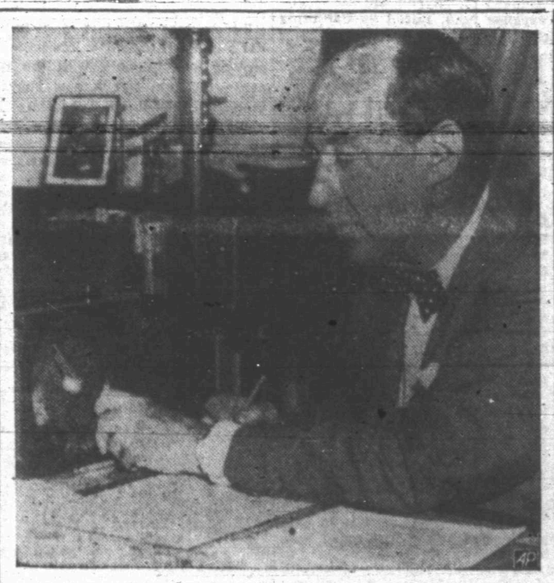

STEVENSON LISTENS TOO

Gov. Adlai Stevenson, Democratic presidential nominee, tunes in a radio in his office in the Executive Mansion in Springfield, Ill., to listen to a few early innings of the second World Series baseball game. Meanwhile, his opponent, Gen. Dwight Eisenhower arrived in Springfield to make a speech.

Extension Of Disaster Period Is Requested By Federal Agent

By The Associated Press

The head of the Farmers Home Administration disaster relief program in Texas disclosed Thursday he has applied for a one-year extension of the federal aid.

"And I confidently expect my application will be approved in view of the continuing and severe drought conditions in the state," said L. J. Cappleman.

The drought disaster relief program, under which more than six million dollars has been passed out to Texas farmers in the form of loans, is due to expire in December.

Cappleman adressed his request to Dillard Lasseter, national administrator of the Farmers Home Administration in Washington, D. C.

The FHA disaster relief program began on a piece-meal basis last year with designation of a few severely-stricken counties. More and more counties were so designated as eligbile for relief as the drought continued and last February the designation was extended to cover the whole state.

Meanwhile, House Speaker Sam Rayburn awaited a response from President Truman to his appeal for more funds for another federal drought relief program—the Production and Marketing Administration program to obtain hay for Texas cattlemen.

Rayburn's telegram to the president was made public Wednesday by headquarters of the Stevenson-Sparkman campaign committee in Texas, of which he is chairman. Rayburn asked the president to approve another four million dollars in disaster relief funds for the Southern drought area, which includes Texas. Under the PMA program, the federal government buys hay in the Northern states and ships it to the drought-stricken Southern states where it is sold to farmers in designated counties.

Soviets Demand Kennan Recall

WASHINGTON, Oct. 3 (AP)—Soviet Russia today demanded the immediate recall of American Ambassador George F. Kenan.

The demand was made in a note terming him "persona non-grata" —personally unacceptable — because of recent "slanderous attacks" which Moscow said Kennan had made against the Soviet Union.

Secretary of State Acheson announced that Kennan, now in Geneva, Switzerland, will return to Washington for consultation.

He said no consideration has been given to any replacement for Kennan at Moscow.

Acheson, after consulting with President Truman, read a statement at an unusual news conference denouncing the Soviet action.

"The goverment of the United States does not accept as valid the charges made by the Soviet government," Acheson said.

499 AIR PLEDGES

A total of 499 air trips a month from Winston Field if air service is granted had been pledged to the Chamber of Commerce by noon today.

In addition to the rides, 6,313 air mail letters, 716 air express packages, and 7,351 pounds of air freight per month was pledged by 154 persons.

The Chamber's air service committee was scheduled to meet this afternoon to determine how the pledges will be sent to the Civil Aeronautics Board in connection with the county's request for temporary air service.

Both Striving To Rid Reds Audience Told

ABOARD THE EISENHOWER SPECIAL, Oct. 3 (AP)—Gen. Dwight D. Eisenhower opened his presidential campaign in Wisconsin today by declaring he has differences with Sen. Joseph R. McCarthy (R-Wis)—but both have the same goal of ridding the government of subversives.

Eisenhower voiced appreciation that McCarthy was among those who had come to welcome him to Wisconsin—and was among those aboard his special train.

Eisenhower said the differences between him and McCarthy were well-known—to everyone—and he had discussed these differences with McCarthy. He said differences were inevitable in a political party. He said however, that both he and McCarthy had the same goal of riding the government of disloyal and subversive elements.

As Eisenhower appeared on the rear platform of his train, some spectators called for McCarthy. But the general took no notice of the shouts. McCarthy did not appear.

The Wisconsin senator, running for re-election, climbed aboard the Eisenhower special in Peoria, Ill., last night after a surprise conference with the GOP presidential nominee.

"We had a pleasant talk," was all McCarthy would say to reporters. They caught him in a hotel hallway as he emerged from the surprise meeting with Eisenhower and GOP National Chairman Arthur Summerfield of Michigan.

A detailed program of Eisenhower's activities for the day issued aboard the general's train last night made no mention of McCarthy's name in any of the ceremonies.

Eisenhower gave no indication after the meeting what his position would be.

Last August, in Denver, Colo., the general was asked in a news conference if he intended to support McCarthy, who has attacked Gen. George C. Marshall—Eisenhower's old friend and Army comrad—as a "traitor."

"I will support him as a member of the Republican organization," Eisenhower replied." . . . I am not going to campaign for or give blanket endorsement to any man who does anything that I believe to be un-American in its methods and procedures."

And of Marshall, he said: "If he was not a perfect example of patriotism and a loyal servant of the United States, I never saw one. . . . I have no patience with any man who can find in his record of service for this country anything to criticize."

Since the August statement, McCarthy won a landslide primary election victory which he called an endorsement by the people of his tactics to root subversives from government. His enemies charge that in his methods he has "smeared" innocent people without turning up a single Communist.

WEATHER

WEST TEXAS—Generally fair Friday, Friday night and Saturday. Warmer in Panhandl eFriday. Cooler in Panhandle Saturday.

EAST AND SOUTH TEXAS—Generally fair Friday, Friday nght and Saturday. Locally cooler Friday. Moderate to locally fresh easterly winds on the coast.

NORTH CENTRAL TEXAS—Fair and mild Friday, Friday night and Saturday.

Truman, Sen. Morse Exchange Compliments Today In Oregon

ABOARD TRUMAN TRAIN Oct. 3 (AP)—President Truman voiced praise today for Republican Sen. Wayne Morse of Oregon for refusing to work for Dwight D. Eisenhower after the general "surrendered to Sen. Taft."

And he declared another Republican senator, William E. Langer of North Dakota, had informed him this week "he doesn't owe the Republican Party anything."

The President told a roadside crowd at Klamath Falls, Ore., that Morse can "see through the five-star glitter to the sad fact underneath, that the Republican candidate is the captive of the Old Guard."

Moving through Oregon enroute to whistle stops in California and an inspection of Shasta Dam near Redding, Truman declared:

"Republican progressivism used to be strong," but "now it is being driven into the wall by the Old Guard."

Morse, praised by the President as "one of the finest men and best liberals I have ever known," worked, Truman said, for the nomination of Eisenhower, "thinking he was a liberal."

"Just a few weeks after the Republican convention the candidate surrendered to Sen. Taft—and gave in to the Old Guard on every issue—from public power to national defense," the President continued in his typical "give 'em hell" form.

"He didn't stand up for a single liberal principle when the going got tough.

"So Sen. Morse has refused to work for him—and I respect Sen. Morse for that. Wayne Morse can see through the five-star glitter to the sad facts underneath, that the Republican candidate is the captive of the Old Guard."

While his campaign train "board of strategy" worked over a mass of material for further attacks on the GOP presidential nominee, Truman told West Coast voters Eisenhower "has fallen in with a pretty bad crowd."

"He's in Taft's pocket, and that Taft is telling him what to do," the President said at Everett, Wash. yesterday.

Then, at Kent, Wash., last night Truman told another audience of 8,000 persons the "reactionary Old Guard" has taken the general into camp, and charged that with some of the advice Eisenhower has been getting lately, "I am afraid he will wreck our foreign policy, and the peace of the world."

Then to a cheering, Democratic rally in the Eagles hall at Seattle, Truman said Sen. Robert A. Taft reported after his New York City breakfast with the nominee that they had agreed to cut 10 billion dollars off the budget in the fiscal year 1954 and another 20 billions a year later.

More than 3,000 persons jammed the Seattle hall, it was estimated by Patrol Chief of Police J. D. Porter, who also estimated an additional 50,000 to 60,000 lined the streets between the railroad station and the auditorium.

"This whole proposition is irresponsible, petty politics," the President said. "No such cuts are possible without impairing our security—without in fact wrecking it. . . . This would be sheer folly in the face of the known dangers of Soviet aggression."

He said Eisenhower was making "this irresponsible bid for votes" because to get the support of the Ohio senator he defeated for the GOP nomination, "he has to swallow the Taft foreign policy, hook, line and sinker, disguised as a budget cut."

"I am dismayed and disheartened that a man whom we all once respected, and a man whom I trusted implicitly, has thus turned his back upon the things we thought he stood for."

Truman's principal talk in Oregon today was scheduled as a rear platform appearance when his 16-car special train moves into Klamath Falls at 11:53 a.m., EST. His talks in California will be highlighted by an address around 6 p. m., EST, at the Redding Auditorium after an inspection of the big Shasta Dam there.

Newsman Shot To Death In Tenement Building

NEW YORK (AP) — Andres Requena, 44-year-old co-publisher of a Spanish language newspaper, was shot to death last night in the hallway of the Lower East Side tenement building.

Texas Politicians Square Off; Rayburn Warns Oilmen On Tax

By The Associated Press

Gov. Allan Shivers of Texas will vote for Texas-born Dwight D. Eisenhower, the Republican nominee, for President of the United States.

The Democratic governor made his blunt announcement of party deflection yesterday while blistering anti-Republican tirades from top state Democrats—including Speaker Sam Rayburn and Sen. Tom Connally—echoed across the state.

Rayburn told Texas oilmen they had the advantage of the 27½ per cent depletion allowance for income taxes because the Democrats gained a majority in Congress during the Hoover administration.

"Another vote on that (depletion allowance) has never even gotten onto the floor of the House —yet," he told a meeting of the Dallas Young Democratic Club.

"But I believe in reciprocity," Rayburn added. "I do like honor. I do like sincerity. That's what I practice, and people who deal with me had better practice the same thing."

Shivers joined forces with governors James Byrnes of South Carolina and Robert Kennon of Louisiana in open rebellion against the Democratic Party's candidate for President, Gov. Adlai Stevenson of Illinois.

He said he feared "Stevenson would be Trumansim with a Harvard accent."

And he told a statewide radio audience that he dreaded another Democratic administration "whose policies would still be decided by men like Harry Truman with Dean Acheson bungling the foreign policy, Gen. Harry Vaughn handing out favors, Oscar Ewing promoting socialized medicine, Oscar Chapman trying to steal the tidelands, and Charlie Branan still promoting the so-called Branan Plan."

Earlier, Texas' senior U. S. Senator, Tom Connally, told a Washington news conference that he would vote for Stevenson and "very likely" would campaign for him.

Connally who is retiring after his present term ends in January, predicted Stevenson would win the general election, Nov. 4.

"I don't believe the people of Texas want to take another plunge into the Republican Party and another plunge into depression such as that which followed the election of Mr. Hoover," Connally told reporters.

He referred to the 1928 election when Texas for the first time in modern history, gave a majority to Republican Herbert Hoover and shunned the candidacy of New York Gov. Al Smith.

Rayburn used threatening words against the oilmen he indicated are opposed to the Stevenson-Sparkman ticket.

"This terrorism that these moneybags and fat cats in Texas are trying to create doesn't scare me," the Speaker of the House told his partisan audience. "I've gotten along for a long time without them but it might be pretty bad for some of them if they had to get along without me."

Rayburn criticised Eisenhower's candidacy, saying he had studied federal questions the 40 years Eisenhower was in the Army but was not qualified to lead troops.

Of Sen. Richard Nixon, GOP vice presidential candidate, Rayburn said: "It may be all right for Mr. Nixon to have use of money from oil and real estate interests, but it has never been revealed that he ever voted against them."

Deportation Of Criminals Is Pushed To Fast Start Today

WASHINGTON (AP)—A Justice Department blueprint for deporting scores of underworld hoodlums, subversives and other undesirables was taken off the drawing boards today and put into action.

Some 100 such persons—according to estimate by Atty. General James P. McGranery—were ticketed for expulsion from the United States.

McGranery told a news conference late yesterday that proceedings looking toward exclusion orders have been started in the past week against a half dozen "figures in the underworld and organized crime."

Some, he said, have records dating back to the bootleg era of the 1920s and the gangland days of Al Capone's Chicago mob.

His goal, McGranery said, is "to restore the dignity of citizenship" in the United States and strike at "the roots of organized crime in America."

The program, McGranery said, also covers Communists who got American citizenship by fraudulent concealments, and "the unsavory characters who have continued to be aliens technically as well as in the broader sense."

Justice Department officials said that, in addition to the cases already inaugurated, including a proceeding to strip gambler Frank Costello of his citizenship and deport him, a large batch of other expulsion pickups are "in the works." Numerous additional arrests within the next few weeks were indicated.

In response to a question, McGranery disclaimed any political implications in his announced program. He said it was something he had had in mind for a long time—in some cases since before he became attorney general last May.

One reporter asked McGranery why so many alien or naturalized hoodlums had operated for years without any effort being made to deport them.

The attorney general replied, "Some of them have controlled political machines." But he declined to say whether such machines were Republican or Democratic.

In a formal statement about his exclusion program, McGranery mentioned in the same paragraph Frank Costello, ticketed for denaturalization and eventual deportation, and comedian Charles Chaplin, British subject who has had a 40-year multimillion-dollar movie career in this country.

Chaplin's private life has included four marriages and a 1944 indictment under the Mann Act, which forbids transportation of a woman across a state line for immoral purposes. He was acquitted of the Mann Act charge.

Chaplin, now 63, went to Europe on a visit last month. The Justice Department announced that, when he seeks re-entry, he will be subjected to a detailed Immigration Services examination to determine if he is eligible for re-admission.

McGranery, in discussing the Chaplin case, said:

"My own feeling about men so highly publicized and who show so contemptible a regard for the high state of womanhood—"

He did not finish the sentence.

However, noting that Chaplin has been "publicly charged," among other things, with being a Communist, McGranery added:

"If what has been said about him is true, he is in my judgment an unsavory character. No harm can come from a fair hearing, and if he can meet the standards of our laws, he will be re-admitted."

In London, Chaplin told reporters:

"I do not wish to comment on these vague accusations which, strangely enough, McGranery has seen fit to publicize while I am 3,000 miles from the United States. I reiteraet that through proper channels I applied for and was given a re-entry permit by the U.S. government."

Turning aside from the field of what he described as "the ungrateful recipients of American hospitality," McGranery said he had never investigated Sen. Richard M. Nixon's $18,000 special expense fund, raised by California constituents of the Republican vice-presidential nominee.

McGranery said he had no plans to do so. He left unanswered a question whether there might be an investigation after the Nov. 4 election.

In Hurry To Get Back To State Prison

HUNTSVILLE, Oct. 3 (AP)—At least two former performers in the Huntsville prison rodeo are happy to be heading back today in time for the opening show Sunday.

They are Wallace Reed York of Beaumont and Olen E. (Slew) Davis, 49, of Dallas.

"Got to get back in the pen by Sunday at the latest," York said as he pleaded guilty to cheek forgery.

He explained he had been in training for the annual rodeo. He already is serving time for check forgeries at Abilene and Fort Worth.

"Seven years," said Judge Owen M. Lord. He added: "We'll get you to that rodeo for Sunday."

Slew explained at Dallas that he clowned at the first rodeo back in 1931.

He's been in and out of Huntsville five times since then. On the few times he was out he usually made it back to watch the show as a spectator.

He returns to do 10 years as a second offender for a theft so small that he is ashamed to talk about it.

He hopes Albert Moore, who directs the rodeo, will give him a spot in the show.

Slew got his nickname from the dime novels of years ago and a character known as Slippery Slew.

"I'll be glad to get back home," he said.

Sheriff Bill Decker said Slew wore down the jail house floors, pacing and worrying whether he'd get back to the walls in time for the start of the big show.

Two Guilty Pleas In Court Here Today

Two fines were paid in county court yesterday and this morning when two pleas of guilty were entered in open court to misdemeanor charges.

Oscar Tinsley Ash, 26, who gave his address as Yeager's Courts, was fined $25 plus court cost of $23.50 on a charge of aggravated assault.

Ore Lee Cates, of Odessa was fined $123.50, including court cost, on a charge of driving while intoxicated. He was arrested Wednesday night in a truck on the Big Spring highway.

Little Damage Done At Fire This Morning

Fire caused little damage at Dunnam Bros. Mattress Factory, 2302 Avenue S, at 8:20 o'clock this morning.

Firemen answering a general alarm soon extinguished the smouldering cotton which was ignited in a renovating machine.

New License Examiner Here

Today was the last day Snyder's present driver's license examiner was to work with the license division, but a new examiner is to be here Tuesday.

Billy N. Davis, examiner for this district for the last year said today he had been transferred from the license division to the highway patrol division of the Texas Department of Public Safety.

The transfer is to become effective at noon tomorrow, and Davis will begin training at Austin Monday for his new job. He said he would be in school there two months. He had requested the transfer several months ago. Formerly of Brownwood, Davis and his wife, moved to Sweetwater when he joined the department a year ago.

The new examiner, who will live in Sweetwater, will be A. J. Baron, 30, of Odessa. He is a former resident of Merkel, is married and has four children.

No change was announced in the schedule for Snyder which is now Tuesdays and Fridays. License examinations are given in the basement of the courthouse on these days.

Marion Davies' Party Success

HOLLYWOOD, Oct. 3 (AP)—Marion Davies tossed the gayest Hollywood party in years last night and early today—so gay that even crying Johnny Ray, the guest of honor, spent most of the night laughing.

More than 1,000 of Hollywood's elite flexed their social biceps and drank champagne in the famed film queen's spacious Beverly Hills mansion.

It would be much easier to name the movie stars not there than those present. The guest list read like the 1952 edition of a Hollywood Who's Who.

The Cadillacs were stacked up bumper to bumper for a mile getting into the Davies estate. Three bands furnished dance music. Miss Davies and her sea-faring husband, Capt. Horace Brown, received the guests side by side. The party cost more than $35,000, according to an estimate made by one of Miss Davies' aides. The party honored Ray's opening tomorrow night at Ciro's nightclub.

Sharon Ridge-Clear Fork Field Completion

D&R Oil Co. has completed the No. 3 Jack Henderson as a pumping producer in the Sharon Ridge-Clear Fork field.

It reported a 24-hour potential of 86.42 barrels of 30 gravity oil with no water. Production was from open hole at 3,080 feet, top of the pay where seven - inch casing was set, and, 3,113 feet, total depth.

Drillsite is 330 feet from west and 1,650 feet from south lines of section 148-97-H&TC.

HULL MARKS BIRTHDAY

Cordell Hull, 81, is shown a birthday cake by Mrs. Hull. It was baked for him by the staff of the Bethesda, Md., Naval Hospital. The former secretary of state is recuperating from a stroke suffered last August.

Taft Warns Of Electing Adlai

COLUMBUS, O. (AP)—Sen. Robert A. Taft said last night Democrat Adlai E. Stevenson, if elected president, would permit the greatest threat to this nation to continue.

That threat was created by stupidity and pro-Communist sympathies in the State Department," Taft asserted. He addressed a Republican rally that overflowed the 1,350 capacity of the Nell House hotel ballroom.

The senator described Stevenson as "hand in glove" with President Truman and Secretary of State Dean Acheson on foreign policy.

"At the end of the war, we stood at the height of power," Taft said. "Truman was the most wonderful man. But our people failed to understand the nature of communism. . . . Today we face the greatest threat ever—far greater than Hitler." He said "Stevenson would continue that threat."

But Taft said the Republican presidential nominee, Gen. Dwight D. Eisenhower would clean out the top level in the State Department, including Acheson.

Taft said he would dwell more fully on foreign policy tonight in an address at a meeting of the Ohio Federation of Republican Women's Organizations in the Nell House.

He will speak barely five blocks from Memorial Hall where Stevenson is scheduled to talk about the same time on social security in a bid for the 25 electoral votes of Ohio, Taft's home state.

Taft is back in Ohio during a 19-state junket to campaign for the election of Eisenhower.

The senator emphasized his partisan friends must, like himself, forget their disappointment over his failure to win nomination and support Eisenhower.

New Members Taken Into Scout Troop

Six new members were voted into Senior Girl Scout Troop 10 and officers elected at a meeting Wednesday night.

Sandra Scott was selected as president, with Gerry Lyn Hughes vice-president. Other officers are Patsy Norred, secretary; Sittie Harrell, treasurer; Pat Matthews, sergeant at arms; Mella Eubanks, reporter, Jo Ann White and Ann Autry, song leaders, and Kay Watson, pianist.

New members of the troop are Pat Mathews, Peggy Black, Mella Eubanks, Kay Watson, Pug Deavers and Janice Springer.

It was also voted to limit troop membership to 30.

Garza County Location

C. W. Guthrie of Big Spring has staked location for the No. 7 K. Stoker in the Rocker A field of Garza County.

Drillsite is 330 feet from south and west lines of the northeast about four miles northwest of Justiceburg. Contract depth is 3,000 feet, with operations to begin by Sunday.

Mary Martha Circle Meeting Wednesday

Mrs. Roy Sanders directed the program for the Mary Martha Circle of the First Methodist Church which met Wednesday.

Mrs. H. F. Clark, Jr., was hostess, assisted by Mrs. Robert Gardner.

Taking parts on the program were Mrs. Bob Eastus and Mrs. Ned White who discussed Hebrews. Mrs. Ted Zeck told of authorities of the Bible.

During the business session, plans were made to serve the Girl Scout area dinner to be given Oct. 30 at Fellowship hall.

Others present in addition to the hostesses and program participants were Mrs. Paul Keaton, Mrs. Jack Young, Mrs. James Phillips, Mrs. W. W. Adcock, Mrs. R. L. Snead, Mrs. Cecil Hall and Mrs. Jean Everett.

SNYDER DAILY NEWS

Published Sunday morning and each evening except Saturday by the Snyder Daily News, at Snyder, Texas.
Entered as second-class matter at the Post Office at Snyder, Texas.
HERBERT FEATHER, Publisher
HOUSTON H. HARTE, Editor
SUBSCRIPTION RATES: By CARRIER in Snyder, one year, $12.00. By Motor Carrier delivery, $1.20 per month. By Mail in Scurry and adjoining Counties, one year, $7.95. Balance of Texas, one year $10.95.
MEMBER OF THE ASSOCIATED PRESS
The Associated Press is exclusively entitled to use for republication of all news dispatches credited to it and not otherwise credited in this newspaper and the local news published herein. All rights reserved for republication of special dispatches.
Any erroneous reflection upon the character, standing or reputation of any person, firm or corporation which may occur in the columns of THE SNYDER DAILY NEWS will be gladly corrected upon being brought to the attention of the management.
The publishers are not responsible for copy omissions, typographical errors or unintentional errors that may occur other than to correct in the next issue after it is brought to their attention.

CANYON
DRIVE-IN THEATRE
Big Spring Hgy. Pho. 3-7212
Starts 7:00 p.m.
TONIGHT and SATURDAY
DOUBLE FEATURE

—and—
"Bandit Queen"
—starring—
BARBARA BRITTON
WILLIARD PARKER
—also—
CARTOON

Give your barn the BEST!
Protect it longer with
PATTERSON-SARGENT
BARN PAINT
RED

● COVERS MORE FOR LESS!
● HOLDS COLOR LONGER!
● WEATHER-RESISTANT!
Easy to spread and possessing remarkable hiding qualities, BPS Barn Paint holds its bright red color long after other paints fade away. Use almost anywhere on any surface. For best results use the best in paint . . . BPS Barn Paint!
Also available in WHITE, GRAY, GREEN
NOW . . . MORE THAN EVER . . . USE A PROVED PAINT!
LET US RECOMMEND A REPUTABLE PAINTER
FRED DAVIS & SON HARDWARE
2413 AVENUE S
DIAL 3-5222

See My Display At Forrest
PICTURE FRAMING
Builders Supply or
J. J. TATUM, CARPENTER SHOP
112 East 25th St. Phone 3-4168
Open Late and Weekends

Here's the new
FRIGIDAIRE
Filtra-Matic
Clothes Dryer
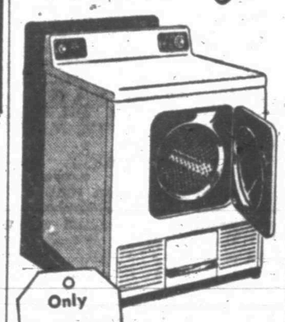
Only $249.75
NEW LOW TERMS!
Won't throw off steamy heat or sticky lint!
Only dryer with cabinet and drum finished in Lifetime Porcelain!
• No more lifting—bending—hanging heavy clothes on washday.
• It's all-electric—place it anywhere in the home!
• Built-in FILTRATOR eliminates clumsy vents, costly plumbing!
DR16-8
Come in! See our
"PROOF-OF-VALUE"
demonstration—today!
See Frigidaire's Exhibit of Over 70 different Products at the Texas State Fair, Dallas, October 4 through October 19.
King & Brown
Snyder's Oldest Appliance Dealer
PHONE 3-3102
1915 25th STREET

Yes, we'll 'tailor' a LENNOX Aire-Flo Heating system to your home
Like the garment which you have made to your individual measurements, the Lennox heating system we install for you won't bind, be too short here, or too long there. It will fit your needs and your house like the paper on the wall!
There's one right size and style for you
There are more than 92 Lennox models from which we can select exactly the right type for your home. And with our experience you can be sure, too, that you get just the right one for you.
Economy is a big feature. First cost is moderate, and operation and up-keep will save you many dollars through the years. And savings, too, on cleaning bills.
Let us make a "heat-loss" survey
The results will show you just what you need—scientifically. It is the best way to be sure and be satisfied, and without charge!
SNYDER HEATING CO.
2007½ 26th—Phone 3-4411
LENNOX Aire-Flo Heating

T. J. TIDWELL
SHOW and CARNIVAL
LARGEST CARNIVAL IN SOUTHWEST
Snyder—All Week
20 Shows and Rides
NEW SHOWS

NEW RIDES
See Elmer—Educated Chimpanzee and Her Monkey Pals At The Monkey Show
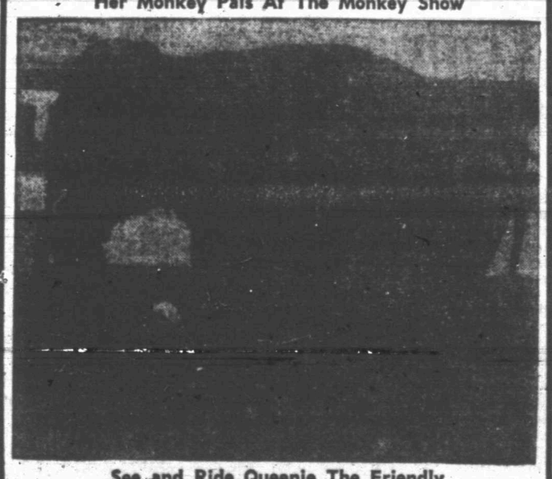
See and Ride Queenie The Friendly Elephant—She Loves Children
ALL SCHOOL CHILDREN ADMITTED FREE TO MIDWAY SATURDAY
Special Kiddie Matinee
Saturday—1 to 5
COME OUT HAVE FUN
Big Spring Highway—South of Gordon's
FREE PARKING—UNDER FLOODLIGHTS

Your Snyder THEATRES
Home Owned—Home Operated
RITZ Theatre
PHONE 3-4932
TODAY AND SATURDAY
IT SINGS, RINGS AND SWINGS THROUGH THREE LOVES...THREE WARS...AND THREE GENERATIONS!

DAVID WAYNE · JEAN PETERS
HUGH MARLOWE
—also—
COLOR CARTOON
—and—
SPORT SHORT

PALACE Theatre
TODAY AND SATURDAY
TARZAN'S Savage Fury

NEW JUNGLE ADVENTURE!
starring
LEX BARKER
DOROTHY HART
CHARLES KORVIN
also—"POLO PHONEY"
—and—
COLOR CARTOON

TEXAS Theatre
PHONE 3-5112
TODAY AND SATURDAY
"Leadville Gunslinger"
—starring—
ALLAN (Rocky) LANE—also
KING OF THE CONGO—
Chapter No. 3
—and—
COLOR CARTOON

DRIVE-IN THEATRES

Starlite DRIVE-IN Theatre
East Highway ¾ Mile
LAST TIMES TODAY
BIG DOUBLE FEATURE
Feature No. 1—

PAUL HENREID
Feature No. 2—

—also—
COLOR CARTOON

TRAIL DRIVE-IN Theatre
PHONE 3-4781
1½ Miles On Lamesa Highway
LAST TIMES TODAY
"Copper Canyon"
—starring—
RAY MILLAND
HEDY LAMARR
—also—
COLOR CARTOON

PALACE
COMING SOON
HOT BLOOD
JANE RUSSELL
SON OF PALEFACE
TECHNICOLOR

DRIVE-IN THEATRES
STARLITE
SATURDAY ONLY
¾ Mile On East
EXCITING DOUBLE FEATURE
Feature No. 1—
"Whispering Smith"
—starring—
ALAN LADD
Feature No. 2—
"Shep Comes Home"
—starring—
ROBERT LOWERY AND THE FLAME DOG
—plus—
COLOR CARTOON

TRAIL
1½ Miles On Lamesa Highway
PHONE 3-4781
SATURDAY ONLY
BIG DOUBLE FEATURE
Feature No. 1—
"Apache Chief"
—starring—
RUSSELL HAYDEN
TOM NEAL
Feature No. 2—
"The Black Hand"
—starring—
GENE KELLY
J. CARROL NAISH
—also—
Selected Short Subjects

Facts Sifted From Fiction In Titanic Sinking Movie

By BOB THOMAS

HOLLYWOOD (AP)—They're sinking the Titanic again, this time on a movie lot, and they're having a dickens of a time sifting the fact from fiction.

The Titanic epic will star Clifton Webb and Barbara Stanwyck and is being helmed by Charles Brackett. The sage producer, who has brought forth such films as "The Lost Weekend" and "Sunset Boulevard," said this is the most fascinating subject in his picture making career.

"The stories we have uncovered about the sinking are fabulous," he remarked. "We have had to discard some of them because they are too fantastic for movie audiences to believe. Some are too fantastic for me to believe. That's only natural, since human testimony is inclined to be faulty in times of great stress."

The facts, as Brackett related them, are these: The Titanic was built at a cost of 7½ million. Its building was accompanied by a big publicity campaign citing it as the most modern, unsinkable ship. Newsreels still exist of the captain confidently embarking on the maiden voyage. Aboard were nine multimillionaires, several editors, a novelist, countess and President Taft's aide-de-camp.

On the night of April 14, 1912, a lookout sighted an iceberg dead ahead. The alarm was sounded and the ship was swerved to one side, missing the iceberg. Unfortunately, the ship struck a spur of underwater ice, which ripped open the bottom of the ship "like a sardine can."

The Titanic went down with 1,517 persons. When the liner Carpathia arrived on the scene, only 707 survivors could be found.

Many stories of the disaster came out of Senate hearings and newspaper accounts. Among them:

That the first officer on the bridge continued the ship's speed for 10 minutes after the waters were deemed dangerous and that he shot himself after the iceberg was struck.

That one rich couple bribed crewmen to put their luggage in a lifeboat.

That a man donned a dress to gain a place on a lifeboat.

That a crewman supposed to take the water temperature was seen putting his thermometer in a water bucket before the crash.

That the captain swam to a life boat, deposited a child there and swam back to go down with his ship.

That Mrs. Isadore Straus declined to enter a lifeboat and leave her millionaire husband, saying, "I stayed with him a good many years; I'm not going to leave him now."

The acts of heroism outnumbered the selfish ones. Brackett observed that newspapers of the time cited the actions of the disaster victims as "one of the high marks of human behavior." As the ship was sinking, the people aboard sang "Nearer My God to Thee," and that is the current title of the picture. (The title "Titanic" is owned by another producer.)

"One good thing did come out of the sinking," Brackett added. "Investigations brought forth new and safer ship design and a stricter code of ship safety. Things that were carelessness before became crimes."

Investigators discovered the Titanic's lookout had no binoculars, there were no searchlights on the ship and the lifeboats were too few to handle the people aboard. Also, there were nearby ships which did not receive the SOS because their wireless operators were not on duty. Maritime law now prevents such occurrences.

FAVORITE CASUAL

2389
SIZES
12 - 44

Shoulder pleats releasing action-back ease are an extra feature of this convertible collar shirtwaist Choice of short or three-quarter cuffed sleeves, button or zipper closing.

No. 2389 is cut in sizes 12, 14, 16, 18, 20, 36, 38, 40, 42 and 44. Size 18, 4¼ yds. 39 in.

DAUGHTER'S NEW ENSEMBLE

2811
SIZES
1, 2, 3, 4

Even the youngest lady in your family can have a practical ensemble. This pattern teams a dainty dress, with yoke-panel treatment, a winter - warm hooded coat—both so easy for you to sew!

No. 2811 is cut in sizes 1, 2, 3, and 4. Size 2, dress, 1⅝ yds. 35 in. ruffling. 1⅝ yds. Coat and hood, 1¾ yds. 54-in.

Send 30c for PATTERN with Name, Address, Style, Number and Size. Address PATTERN BUREAU, Snyder Daily News, Box 42, Old Chelsea Station, New York 11, N.Y.

Patterns ready to fill orders immediately. For special handling of order via first class mail mailing an extra 5 cent per pattern.

The FALL - WINTER FASHION BOOK, just out and beautifully illustrated in COLOR! Presenting fall fashions at their smartest. Over one hundred practical, easy-to-make pattern designs, for every age and type of figure. Be an early bird—order your copy now. Price just 25 cents.

Champion Timber, an Irish wolf hound, appears unperturbed at the loving he's getting from little Marguerite Horne during a national dog exhibition at Rockefeller Center in New York. Timber was exhibited by Thomas Madigan of Huntington, Long Island, N. Y.

Helps For Homemakers

Send your questions to "Helps for Homemakers," Snyder Daily News, or call 3-5486.

I read a hint to help in making shoulder pads, which I thought might be of interest to others who have problems with them. Some pads come firmly sewed to the shoulder seam in ready - made dresses. The filling is usually of cotton that lumps badly when the dress is washed. It is a great deal of trouble to rip the pads and to sew snaps into place for easy removal. For dresses, whether to be washed or dry-cleaned, rip one seam of the pad and pull out all the pading. Stuff into the opening a nylon stocking which will wash perfectly and will dry rapidly. If one stocking affords too much padding, snip off what you do not need. This is a good use for stockings which have runs. Mrs. L. O.

• • •

Could you tell me what semolina is? G.

Semolina is a coarse granular substance about the consistency of table salt. It is made from ground wheat and is eventually used in making macaroni products.

• • •

I have been trying to find out what the term "craze" means in relation to dishes. Could you tell me? R. K.

"Crazing" sometimes appears in the glaze of glassware after it has been in use for some time. This usually is caused by abrupt changes in temperature. A crazed dish is weak and will crack easily. It also will absorb food and dishwater, becoming unsanitary for use. Never use a crazed dish for storing food in the refrigerator.

Mrs. H. F. Clark Hostess For Cosmorama Club

Mrs. H. F. Clark, Jr., was hostess for the Cosmorama Club meeting Wednesday at her home.

A discussion of Alaska was given by Mrs. W. J. Bryant Jr., after which Mrs. Clyde Hall, Jr., told about the Pacific Northwest.

Refreshments were served from a tea table laid with a madeira cloth. An arrangement of dahlias centered the table which was appointed with crystal and sliver.

Twenty members attended.

Fund Raising P-TA Topic; Educator To Visit Schools

Mrs. Myron Roe conducted the program yesterday when the Parent-Teacher Association city council met at the school administration building. Mrs. Amon Weaver led the devotional.

Pat Falls, principal of North Elementary, gave suggestions and admonitions on raising money, after which Dr. John Hamblen, president of the junior high school P-TA unit, spoke on ethics in money raising. He also announced a Halloween carnival to be given by the junior high to raise funds.

Frank Wilson, director of curriculum for the school system, announced that Dr. Willis A. Sutton, superintendent emeritus of the Atlanta, Ga., school system, will be the guest of Snyder schools next Friday and Saturday. A public address is to be given at 8 o'clock Saturday night in the high school auditorium, with the speaker sponsored by the P-TA council and Scurry County Teachers' Association, including faculties of Snyder, Hermleigh, Fluvanna and Ira.

The educator is touring Teaxs schools to help faculties and directors in problems, Mr. Wilson said.

Bill Zimmerman, safety chairman of the council, was a special guest at the meeting. Also attending were Mrs. Ovid Lawless, Mrs. Bill Teaff, Mrs. L. A. McClanahan, Herman Trigg, Joe Glass, O. S. Clark, Frank Weaver, Mrs. Elmo Crowder, Mrs. R. F. Wasson, Mrs. L. M. Bruce, Mrs. W. F. Atwood, T. D Wiman, Silas Devenport, Mrs. E. N. Baker, Mrs. Garland Smith and Mrs. E. A. Brooks.

W. R. Minor Family Reunion Held Sunday

Relatives of the late Mr. and Mrs. W. R. Minor held at reunion Sunday at the home of Mrs. C. E. Walker, 1002 Twenty-eighth Street.

Thoses attending were Mr. and Mrs. H. R. Minor, Tahoka; Mr. and Mrs. Herman Bahr, Des Plaines, Ill., Mrs. Geneva Thompson, Mr. and Mrs. H. R. Lewis, all of Hermleigh; Mr. and Mrs. J. D. Martin and children, Lonnie Melvin and Sandra, Big Spring; Mr. and Mrs. James Minor and daughter, Billie, Mrs. Autry Eubanks and children, all of Ira; Mrs. Minnie Henderson of Lubbock, Mrs. Mattie Minor, Tyler; Mr. and Mrs. Edwin Minor and three children, and Mrs. Ruby Harbin, all of Snyder.

Miss Lela Dees, Robert D. White Are Married

Mr. and Mrs. Robert David White III are at home in Corpus Christi following their marriage Sept. 19 there.

Mrs. White is the former Miss Lela Ann Dees, daughter of Mrs. R. M. Dees and the late Mr. Dees of Bossier City, La. Parents of the bridegroom are Mr. and Mrs. Robert D. White, Sunray Gasoline Camp.

Mr. White is serving with the Navy. He attended schools in Bossier City and also attended Northwestern State College at Natchitoches, La.

Citizenship Tidelands Are On AD Program

Mrs. Bob Bickerstaff entertained members of the Altrurian Daughter's Club Wednesday at the Country Club.

Mrs. D. K. Ratliff, program leader, quizzed members as her part on the program, "Are We Good and Informed Citizens?" Questions on state and federal governments were asked. Mrs. J. D. Scott discussed the Texas Tidelands.

An arrangment of zinnias was used in decorations.

Refreshments were served to 21 members.

EVENTS OF THE WEEK

SATURDAY

Rainbow Girls practice for installation, 9:30 a.m., Masonic Hall.

Shrine Club Entertains At Park Fish Fry

The Snyder Shrine Club entertained members of the Scottish Rite Club and their families Wednesday night at a fish fry at the veterans' park.

L. L. (Pat) Moore, president of the host club, welcomed guests and introduced the members of the preparation committee who were A. G. Roper, Melvin Newton, Jeff Crane, Clarence Wade, Mal Andress and N. W. Autry.

About 100 persons attended.

Permits For Building Down

Building permits during September amounted to the second lowest amount for any month this year, witha total of $76,200.

The only month this year with a lower sum for building permits was February, which had $43,686.34.

The September permits brought the total for the first nine months of 1952 to $1,279,881.34 little more than a third as much as the total for the same period in 1951, which totalled $3,542,306.

All the September permits were for $9,000 and under. Of the 20 permits issued by the city, 14 were for residences, two for commercial buildings, one for an office building, one for remodeling of a business building, one add-on, and one car port.

The office building permit issued was for a 20 feet by 12 feet tile building on the Big Spring Highway near the city limit, owned by Henry Newman. Commercial buildings are a 10 feet by 18 feet service station building at 3703 Big Spring Highway being built by R. L. Terry and a 24 feet by 16 feet business building in north Snyder by D. C. Worley.

GOP Candidate Out

JACKSONVILLE, Fla. (AP)—Republican John P. Booth has withdrawn fr... leaving Sen. Spessa... ...d (D) unopposed in his campaign for re-election.

The Miami GOP candidate said in an announcement from Republican state headquarters here Thursday that "personal matters" caused him to get out of the race.

His chances of winning the Senate seat, however, were almost non existent in overwhelmingly Democratic Florida.

For Insurance Service
Call 3-5611
—Fire —Auto —Marine —Casualty
The Deffebach Agency
2606 Ave. R Box 925

Best Wishes To Ennis Floyd
On The Opening Of His New Service Station

ENNIS FLOYD'S NEW PHILLIPS SERVICE STATION ON BIG SPRING HIGHWAY

We are proud of our part in the construction work and cement work in this station. Materials were also furnished by us.

E. L. Fikes Cement Contractor
811—23rd St. Phone 3-3902

Sand & Gravel
Grimmett Bros.
Phone 3-4102 1805 14th St.
• Class A Remix
• Masonry Sand
• Haydite Bldg. Blocks
• Shoveldozer & Hilift
• Dirt Work
• Light Hauling

Official Memorandum

BY

ALLAN SHIVERS

Governor of T

AUSTIN, TEXAS

GREETINGS:

October 4, 1952, has been designated as "National Newspaperboy Day" in tribute to the thousands of loyal and efficient American youths who, through good weather and bad, in early morning hours and late afternoons, daily see that we receive the newspapers upon wh..h all of us are dependent.

Thousands of our business, civic, professional and religious leaders of today gained their first experience as newspaper carriers and salesmen. It was while serving in these honorable roles that they received their first training in our American principles of free enterprise.

It is extremely fitting that the citizens of Texas express their deep appreciation of the day-by-day service rendered by their friendly newspaper carrier boys and for the training they are receiving.

THEREFORE I, as Governor of the State of Texas, in recognition of the fact that these young men, who are doing such an excellent job today, will be among our leaders of tomorrow, do hereby designate October 4, 1952, as

NATIONAL NEWSPAPERBOY DAY

in Texas and urge the people they represent and the customers they serve so diligently to express their appreciation for these unfailing services.

In official recognition whereof, I hereby affix my signature this 3rd day of Sept., 1952

Allan Shivers
Governor of Texas

Announcing
the opening of
TAYLOR'S CAFE
at 2607 Avenue S

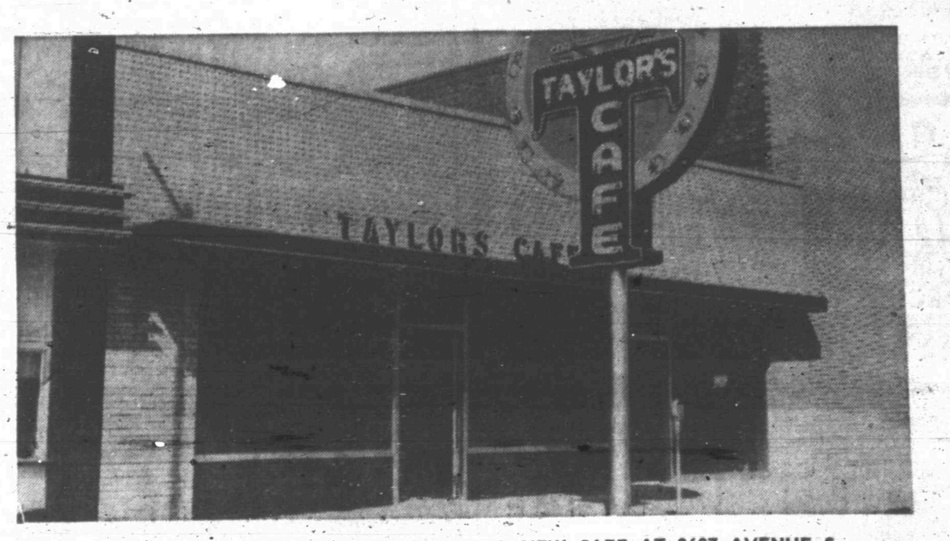

EXTERIOR VIEW OF TAYLOR'S BEAUTIFUL NEW CAFE AT 2607 AVENUE S

BREAKFAST SERVED AT ALL HOURS
Delicious Mexican Food
STEAKS CHICKEN
Golden Brown Waffles
SEA FOODS
OPEN 24 HOURS A DAY
TAYLOR'S CAFE
2607 Avenue S 2 Doors Sputh of West Texas State Bank Phone 3-5661

Freshie

Crossword Puzzle

ACROSS
1. Black bird
6. That girl
9. Take the evening meal
12. Go up
13. First number with two digits
14. Yale
15. Coax
16. Beaming
18. Poisonous snake
20. Heavy wagon
21. Numerous
24. Give out
26. Old musical note
27. English letter
28. Mother-of-pearl
32. Stripe
34. Graceful tree
35. Soft drinks
36. Obtain
37. Hail
38. Closed car
40. Hebrew measure
41. Woody plant
44. Zeal
46. Country in Europe
48. Sea-going vessel
52. Donkey
53. Solid water
54. Insect
55. Golf mound
56. Lair
57. Add

DOWN
1. Rodent
2. Land measure
3. By way of
4. Literary composition
5. Require
6. Emphasis
7. Listens to
8. Finish
9. Burn
10. Bone of the arm
11. Compassion
17. Perfect
19. Round flat piece
21. Botch
22. Singing voice
23. Fragrant ointment
25. Single thing
27. Relieve
29. Shellfish
30. Wander
31. Pitcher
33. Picture stand
34. Go
36. Vegetable plot
39. Rhythmical movement
40. Large constellation
41. Not this
42. Flower
43. Otherwise
45. Palm leaf
47. Help
49. Father of Joshua
50. Compass point
51. King: Latin

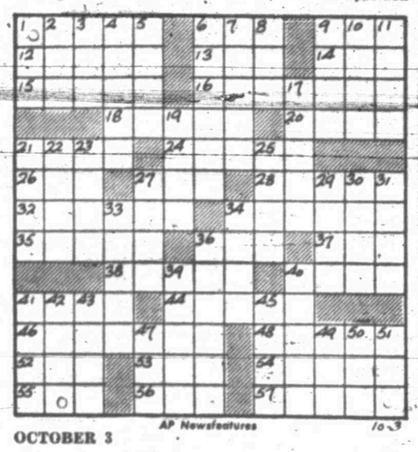

AP Newsfeatures 10-3

OCTOBER 3

LIP RENO DEAL
ARA EDEN ERNE
PARASITE RITE
PITH MINER
PECAN EVIL
AVED TROT RID
CENTER TENURE
ANT RISE ODOR
TIME EVENT
AGREE ROLE
BEAN SIMULATE
EASE HEED MOW
TRET ESNE AYE

Solution of Yesterday's Puzzle

If You Miss Your Snyder Daily News
Phone Before 7 P.M. Week Days
DIAL 3-5486
Phone Before 10 A.M. Sundays
— One Will Be Delivered to You —

MARY WORTH

FERDINAND

SCORCHY SMITH

TIMES PRINTING COMPANY
OFFICE SUPPLIES—FURNITURE
UNDERWOOD SALES AND SERVICE

OAKY DOAKS

DICKIE DARE

KERRY DRAKE

REX MORGAN

TIMES PRINTING COMPANY
QUALITY PRINTING
1907 25TH STREET

THE SAINT

1801 AVE. S
CITY PLUMBING COMPANY
Specializing In Repair Service Calls—All Work Guaranteed
PHONE 3-6364

LITTLE LULU

HOPALONG CASSIDY

For Classified Ads Dial 3-5486

HOMER HOOPEE

THE ADVENTURES OF PATSY

Dodgers Not Completely Down In Dumps About Thursday Loss

NEW YORK (AP)—The Brooklyn Dodgers, their dreams of a sweep shattered, were not exactly crying in their beers following a 7-1 drubbing at the hands of the New York Yankees in the second game of the 1952 World Series.

Both losing pitcher Carl Erskine and first baseman Gil Hodges, who made a costly error during a five-run flareup in the sixth inning, summed it up "as just one of those days, tomorrow is another day."

The Dodger dressing room, as expected, was like a morgue compared to Wednesday, when the Brooks celebrated the winning of their first opening day World Series triumph in six attempts.

Just a short distance away the Yanks were whooping it up in their shower room.

Billy Martin, whose three-run homer in the big sixth off Billy Loes sealed the Dodgers' doom, and big Vic Raschi, were the center of attraction.

Martin, who suits up in Joe DiMaggio's old locker, didn't think his homer was the biggest thrill of his career.

The cocky second baseman said he got a bigger kick out of his game-winning hit in Philadelphia last week that enabled the Yanks to clinch the American League pennant.

"I guess you would have to say the hit in Philadelphia was the greatest thrill.

"I didn't have the least idea of hitting a homer. After all I am perfectly happy just to hit the ball where it can't be caught or stopped," he added.

Raschi, a four-time World Series victor, opened the conversation with, "sure was hot out there."

The big righthander held the Dodgers hitless after yielding three hits and Brooklyn's lone run in the third but before that he appeared shaky.

Asked what was wrong when he was in trouble Raschi retorted:

"Me in trouble? All I did was walk three men in one inning, but none of them scored. It's when they score that you're in trouble."

Raschi walked three men in the second inning with two out and this brought Manager Casey Stengel scurrying to the mound. What did old Case say to his money pitcher?

"I just told him to be a good boy and get 'em out and I'd get him a raise," the old professor said. Raschi promptly induced Erskine to lift his first pitch to center field to end the threat.

Erskine, who tarried until the big sixth, offered no excuse for his showing.

"I was awfully wild," he commented. "I put the first man on base in each of the six innings I worked. On the one day I should have had control I couldn't hit a barn door. But we have days like that, and I hope I get another chance."

Dodger Manager Chuck Dressen disclosed that Erskine had fallen off a small ladder in the locker room before the game and reinjured an old football knee.

"Carl sometimes gets deathly sick when he hits his knee like that," Dressen said.

Memphis To Try To Clinch Dixie Series

MEMPHIS, Tenn Oct. 3 (AP)—The Memphis Chicks, riding a 3-2 advantage in the Dixie Series, will try for a clincher here tonight with Frank Biscan on the mound against Shreveport's Jim Willis.

The Chicks took their commanding position last night in Shreveport as they turned back the Texas League Sports, 9-1, behind five-hit pitching by Righthander Tom Hurd.

The slight Southern Association curve-baller, fifth among Chick starters, allowed two hits in the first inning and two in the fourth.

It was in the fourth, on singles by Harry Elliot and Grant Dunlap and an error by Shortstop Sammy Meeks, that Shreveport scored its lone tally.

After the fourth, Hurd was almost invincible. He retired 11 straight batters from the fifth to the ninth when Dunlap slapped out another single.

Gail Playing Knott Today

Another district tilt in six-man football comes up in Gail tonight when the squad meets Knott.

The Gail squad has lost both its first tries this year as the newest member of the district. Two weeks ago, when Coach Cliff Prather sent the first team Gail ever had onto the field they lost to Loop 74-6 Last week, Klondike ran over them 79-0.

Klondike is now a district leader, along with Union. Each have 2-0 records while Ackerly has won the only game it has played. Knott, Loop, and Dawson have each won one game and lost one. Flower Grove lost the only game it has played, and Gail and Courtney bring up the rear with two losses each.

Prather has not yet named his starting lineup for tonight's game. Last week, when he met Klondike, four of his first stringers were out with injuries, but Prather said probably only one will be out of the game tonight. He is Errol Farmer, who has an arm fracture.

Center Lonnie Doyle, who pulled a ligament in one of the early games, will probably play a part of tonight's tilt.

Junior High Tops By 13-6

A second victory for the season was taken last night by the junior high grid squad when they outplayed the Colorado City junior high 13-6.

Fullback Bobby Pollard, who made one of the touchdowns in the team's 13-6 victory over Rotan last week, scored both TD's last night.

The first score came when Pollard took a quick handoff from Quarterback Ronald Smith, who was playing his first game, and raced 90 yards to the end zone. Melvin Clough, linebacker, ran the extra point across for the second quarter lead.

In the third quarter, Pollard took a pitchout from Smith and galloped around end for 20 yards to score.

The Colorado City squad scored in the final period, with a half back running around one end for 10 yards.

The team from C-City had previously defeated Rotan 12-0 and had won another game.

Gary Hill, right guard, and Robert Brooks, defensive guard, both played outstanding. Coach Jimmy Williams said his entire first team played a very good defensive game against the powerful C-City eleven.

Smith completed two out of four pass attempts, and both completions were received by Powell Berry, right end, who gained a total of 35 yards on the two aerial attacks.

Williams will take the squad to Lamesa next Thursday for a 4 o'clock afternoon game.

Ira In Fourth Game Tonight

A fourth try for a win will be made by Ira gridders tonight when they meet Highland on the Ira field at 7:30 o'clock.

The Iro Club suffered a 31-7 loss from Highland, a team without a district, Sept. 8, and it lost to Robert Lee 43-0 and to Bronte 39-12.

Leading the Ira team tonight will be Quarterback Jimmy Woosley, 150-pounder who scored one touchdown in the Bronte game and made the single score in the earlier Highland tilt. Woosley a fair passer, has completed about 40 per cent of his aerial attempts. His main receiver is James Maupin, 150-pound right end who has scored one touchdown and one extra point on passes from Woosley.

Adrian Rosser, 140-pound halfback, is a good runner. He set up one of the club's TD's against Bronte on a 20-yard run. The other halfback is John Mengwasser, 135, also fast. C. D. Gray, 180, is fullback.

On the line, Coach Eddie Redwine will have Maupin and Don Sumruld, 150, as ends; Lawton Taylor, 170, and Harold Roddy, 175, tackles; Franklin Bryant, 160, and Don Gray, 135, guards; and Charles Clinkenbeard, 140, at center.

The chief Highland threat is Don Blair, small quarterback who throws few passes but has a good record of gain on the ground.

The Ira squad now trails District 5B, while Hermleigh and Coahoma lead.

Kilgore Dropped In Games With Warton

By The Associated Press

Wharton, which previously had polished off highly ranked Tyler, whipped Kilgore—another member of the Big Six Conference—21-20 last night to feature Texas Junior College Football.

Paris, also in the Big Six, beat East Texas State College B 42-19 and Henderson County licked Cisco 34-0 in a Texas Junior College Conference game.

Decatur Baptist College went to Lawton, Okla., and absorbed a 35-0 defeat from the Cameron Aggies.

Glenn Rosenberg kicked all points after touchdown to bring Wharton, member of the South Texas Conference, its victory over Kilgore. Stan Keathly passed for two touchdowns and scored the other himself.

BAUER IS TAGGED OUT

Sliding Hank Bauer of the New York Yankees is out at second base after tag by Dodgers' second sacker Jackie Robinson in the first inning of the second World Series Game in New York. Bauer was cut down when teammate Phil Rizzuto swung and missed pitch on attempted hit and run play. Umpire is Bill McKinley.

Rainmakers-Dusters Tilt Here Puts World Series In Shade

Sports fans will turn their attentions away from the World Series and football tonight to look in on the championship softball game of the Southwest, in which the Rotary Rainmakers and Kiwanis Dusters are matched.

Game time is 7:30 o'clock at the veterans park when managers Bill Bryant of the Rainmakers and Ben Costin of the Dusters will put their two nines, or tens, on the field.

Confusion aroused today over whether there would be nine or 10 men on each team. The Rotarians, beliving 10 men are a must on a team, have listed that many, with Malven Stevenson as short fielder. But the Kiwanians only have nine, and they say they don't have 10 men who will last through an entire game.

Predictions throughout the city give the Dusters the edge. Costin expressed the opinion today that such predictions came up because of the .1000 batting average of Hubert Cargile, who does a little banking besides playing ball. Asked how Cargile maintained such an average, Costin said Cargile was up to bat only once when a player on a sandlot team when he was eight years old, and he hit the first one pitched out.

The Rainmakers say that whether the Dusters like it or not the Rotarians have more experience, or at least more age and size.

The two teams will play seven or more innings until somebody wins, and they have both lined up plenty of reserves to make sure they will last the whole game out.

Starting pitchers will be Harold Grant, who Costin said must be given starting spot because he is Kiwanis president, and Billy Fisher for the Rotarians.

About 1,000 tickets have already been sold, and members of both clubs are still selling them for 50 cents each. Money from the game all goes into the Kiwanis underprivileged children fund and Rotary Christmas fund for needy families.

Between each inning, prizes, donated by merchants will be given on drawings from ticket stubs.

Concessions at the game will be handled by both clubs.

TEAM BATTING ORDERS

Rotary Rainmakers	Pos.
Rex Miller	3B
Billy Fisher	P
H. F. Clark	1B
Malven Stevenson	SF
Weldon Kincaid	SS
Broadway Browning	C
Truman Black	LF
Skeet Schooling	2B
Lawrence Dumas	RF
Clyde Hall	CF

Reserves — Giles Bowers, Forest Sears, Walker Dabbs, Herman Doak, Joe Stinson, A. C. Alexander, Ralph Geisenhoner, Tony Holcomb.

Kiwanis Dusters	Pos.
Ross Carroll	C
Harold Grant	P
Frank Wilson	1B
George Frazier	2B
Hubert Cargile	3B
L. C. Johnson	SS
Bill Line	RF
Frank Stephenson	CF
Henry Moreland	LF

Reserves — Gaither Bell, Bill Brown, O. S. Clark, Ben Costin, Leon Huff, Riley Foster, Mitchell Jackson, H. A. Johnson, Ford Kenner, Joe Watson, Clyde Willbern, Jerry Hughes, Max Dyer.

Short Series Is Predicted

NEW YORK (AP)—Anyway, it was a beautiful dream the Dodgers had while it lasted, and the feeling remains strong that they would give the Yankees a fit if Joe Black could pitch every day.

As it is, Manager Chuck Dressen's shocked athletes probably will do well to carry the series to six games. You do not recover easily from such a belaboring as Mickey Mantle, Billy Martin, Vic Raschi and their mates dealt out in the second game. It was brutal.

The score—7 - 1—was one-sided enough, but it was more the manner in which the American Leaguers went about the execution, cold and merciless as ever when the big money is on the line. Raschi, as mean a looking pitcher as there is in the game, was humiliating in his mastery through the final six innnigs.

Down in their hearts, when it was over, the Dodgers must have realized that they were overmatched, that they had no such breath-taking young star on their side as Mantle, the 20-year-old wonder from Oklahoma, and that they were certain in the end to be betrayed by their shortage of really fine pitching.

The picture could change again today, of course. Preacher Roe, the thin man from Ida, Ark., still is capable on occasion of pitching a whale of a game of ball, and the deep expanses of Yankee Stadium are ideal for an old timer who leans heavily upon his outfielders.

But he will need some serious help at the plate, and the Brooklyn batters appeared to be mesmerized the last time we saw them. Easy Ed Lopat, the greatest of the dipsy-doodlers, will do nothing calculated to bring them to.

Toward the end yesterday, Raschi was stomping on the carcass. A grim figure out there, he appeared determined to see to it that the Dodgers never did come back to life. In the eighth inning he made Roy Campanella, a nice fellow, duck for his life, and in the ninth, with nothing whatever at stake, he came near decapitating Gil Hodges.

SPORTS MIRROR

By The Associated Press

TODAY A YEAR AGO — The New York Giants clinched the National League pennant. Bobby Thomson hit a three-run homer in the last of the ninth to give the Giants a 5-4 win over the Dodgers.

FIVE YEARS AGO — Cookie Lavagetto's double with two men on in the ninth inning spoiled Floyd Bevens' no-hitter, as the Brooklyn Dodgers edged the New York Yankees, 3-2.

TEN YEARS AGO — Whirlaway defeated Alsab in the two mile Gold Cup and increased his earnings to $511,486.

TWENTY YEARS AGO — The Montreal Royals' bid for a major league franchise was rejected by both St. Louis clubs.

Hermleigh In Another Win

Hermleigh gridders remained undefeated last night after whipping Hobbs, another member of District 5B, 25-6.

Doug Chitsey led off in the game with a 40 yard run for a touchdown in the first period. He was followed by Dicky Wall, halfback, who raced 48 yards for a second quarter score. Wall ran off another 12 yard touchdown in the third quarter. Final score was made by Charles Rinehart, who went through the Hobbs line for two yards to a TD.

Bill Etheredge, star back for the Hobbs squad, passed to Back Paul Neves for a 35 yard gain to score the only Hobbs touchdown.

The Hermleigh Cardinals netted 15 first downs to Hobbs three and the Cardinals' 248 yards scrimmage gain compared to only 12 for Hobbs.

The win was the fourth of the season for Hermleigh and the second in district play.

Robert Lee also picked up its second district win last night in a victory over Divide 40-6. Hermleigh won over Divide 39-6 last week.

Tickets For Texas Game At $40 And Over

AUSTIN, Oct. 3 (AP)—To get a ticket to the Notre Dame-Texas football game here tomorrow you have to fork over as much as $40, says the Daily Texan, University of Texas student publication. And there are few tickets to be bought even for that.

"As game time draws closer, prices go even higher as tickets become more scarce," the paper observed.

The Daily Texan quoted one student as saying he had an offer of $40 each for six tickets. But the student said he just couldn't comply—he had sold his whole year's supply already for an average price of $18 each earlier in the season.

Tickets are obtained by scalpers, says Albert H. Lundstedt, ticket sales manager for Texas games, in a number of ways. Athletes get two complimentary tickets and have the option of buying four more at the regular price. Editors of student publications and some administration oficials get complimentary tickets and anybody can buy up to four tickets each when public sales open. The Ex-Students Association, Longhorn Club and Dads' Association members have options on four tickets per person.

Any of these tickets may fall into the hands of scalpers, Lundstedt said, by sale or by arrangement for friends to get tickets, then turn them over to the scalper for a commission.

Tigers Watch, Wait Tonight

Three District 1-3A football clubs, at rest on an open date this week, will watch the other three teams in play as the district season nears.

Coach Jack Dillion wil take his B squad to Big Spring tomorrow night, while Gene Gibson's frosh team will meet Big Spring on the Snyder field.

The Snyder Tigers, who will not play tonight, have been in rugged workouts all week, and they will spend this afternoon and all next week preparing for Bowie, a class 4A El Paso team. Both Lamesa and Big Spring have open dates tonight.

Perhaps the closest game in which a district team will be involved will the Vernon - Quana tilt, which Coach Speedy Moffett and one assistant from here will see. Vernon, formerly predicted a powerful contender for the district title, has lost to Wichita Falls 27-6 and to Pampa 44-21, while it tied Altus, Okla. 7-7.

Sweetwater, which now shares the spotlight with Lamesa in the district, will play host to San Angelo tonight. The San Angelo Bobcats have already lost to Big Spring of this district 33-0. In scrimmages, they tied Snyder 13-13 and defeated Plainview 40-7.

Sweetwater defeated Levelland 28-6, lost to Odessa 27-6 and lost to Abilene 13-7.

Plainview, one of the weaker teams of the district which has not yet won a game, will go to Amarillo tonight. Plainview lost to Lubbock 47-0 and to Ysleta 25-7.

Cisco, which will come to Snyder for a non-district tilt Oct. 17, will go to Coleman tonight. The Cisco squad has won only one game over Eastland by a score of 26-6. The team lost to Brady 27-13 and to Rotan 26-13.

Jockey Club Gold Cup Race

NEW YORK (AP) — The $75,000 added Jockey Club Gold Cup comes off tomorrow at Belmont Park and the 1952 "Horse of the Year" title could be decided in the tough two-mile grind.

It stacks up now as a three-horse battle between the Summer Handicap star, Charfran Stable's Crafty Admiral, and two colts scrapping for the 3-year-old crown—Calumet Farm's Mark-To-Well and Mrs. Walter M. Jeffords' One Count.

A dozen horses were nominated for the 33rd running of the famed race first won by Man O' War in 1920, but only half a dozen are expected to go this time.

Crafty Admiral has rung up an impressive string of victories, including the Brooklyn Handicap at Aqueduct and the Washington Park Handicap.

Martin Apple Of Stengel's Eye After Win

NEW YORK (AP) — Billy Martin, the New York Yankees' newest home run hero, says he never will be able to fill Joe DiMaggio's shoes. But Billy's shoes are filling DiMaggio's old locker.

Martin, who batted in four runs yesterday with a single and three-run homer as the Yankees evened the World Series against Brooklyn with a 7-1 triumph, has DiMaggio's locker at the Yankee Stadium. The 24-year-old second baseman was given that coveted cubby hole because of his great admiration for the Clipper, which amounts almost to hero worship.

"I can never hope to fill Joe's shoes," the baby-faced Californian said with a happy grin, "they're much too big."

RUPTURE
SHIELD EXPERT HERE

H. M. SHEVNAN, widely known expert of Chicago will personally be at the Settles Hotel Big Spring, Wednesday Only, Oct. 8, 9 a.m. to 4 p.m.

Mr. Shevnan says: The Zoetic Shield is a tremendous improvement over all former methods, effecting immediate results. It will not only hold the rupture perfectly no matter the size or location, but it will increase the circulation, strengthen the opening in ten days on the average case, regardless of heavy lifting, straining or any position the body may assume. A nationally known scientific method. No under straps or cumbersome arrangements and absolutely no medicines or medical treatments.

Mr. Shevnan will be glad to demonstrate without charge.
6509 N. Artesian Ave., Chicago 45
Large incisional hernia or rupture following surgical operation especially solicited.

Stop Taking Harsh Drugs for Constipation

End Chronic Dosing! Regain Normal Regularity This All-Vegetable Way!

Taking harsh drugs for constipation can punish you brutally! Their cramps and griping disrupt normal bowel action, make you feel in need of repeated dosing.

When you occasionally feel constipated, get *gentle* but *sure* relief. Take Dr. Caldwell's Senna Laxative contained in Syrup Pepsin. It's *all-vegetable*. No salts, no harsh drugs. Dr. Caldwell's contains an extract of Senna, oldest and one of the finest *natural* laxatives known to medicine.

Dr. Caldwell's Senna Laxative tastes good, acts mildly, brings thorough relief *comfortably*. Helps you get regular, ends chronic dosing. Even relieves stomach sourness that constipation often brings.

Try the new 25¢ size

Money back if not satisfied
Mail bottle to Box 280, N. Y. 18, N. Y.

DR. CALDWELL'S SENNA LAXATIVE
Contained in pleasant-tasting Syrup Pepsin

DR. CLYDE E. DAWSON
OPTOMETRIST
Office Hours: 9:00 A.M. to 5:00 P.M. Daily
APPOINTMENT UNNECESSARY
OFFICE: DIAMOND M BUILDING
909 25th Street Phone 3-4503
Practice devoted to examination, refraction, glasses and rehabilitation of the Visual Functions.

Complete Line Of
Floor Coverings
• Carpets
• Linoleum
• Tiles
PITTMAN
Floor Covering Co.
Sweetwater, Texas
Dial 3308 — 411 Oak. St.

DIAL
3-6791
To Solve Your
Local or Long Distance
MOVING PROBLEM
A Safe, Sure Bonded Service
Across the Street or
Across the Nation
McALISTER
Transfer and Storage
1603 26th St.

GLEN BOWLIN
TEXACO
Service Station
1401 Avenue S
Dial 3-9125
24 HOUR SERVICE
Washing & Marfak
Lubrication
Firestone Tires,
Tubes, Batteries
and Accessories

WE HAVE RECENTLY BEEN APPOINTED
DISTRIBUTOR FOR—
Willard Batteries
We are happy to add this well-known battery to our line of Brand-Name-Merchandise. We are closing out all other brands of batteries, and will allow $7.00 trade-in for your old battery.
We welcome Fleet accounts and Dealer Accounts to check our prices on the Willard Line.
Roe Home & Auto Supply
2207 AVE. S DIAL

PARRISH
PLUMBING COMPANY
1809 Avenue N
Phone 3-6411
We specialize in repair calls.
We're the best on Water Pumps — Sales, Service, Repair

COMPLETE LINE OF
Montag's Stationary
Open Stock of Envelopes and Stationery
Formal and Informal Cards
Boxed Stationery
BENNETT — FEATHER
Times Printing Co.
1907—25th St.

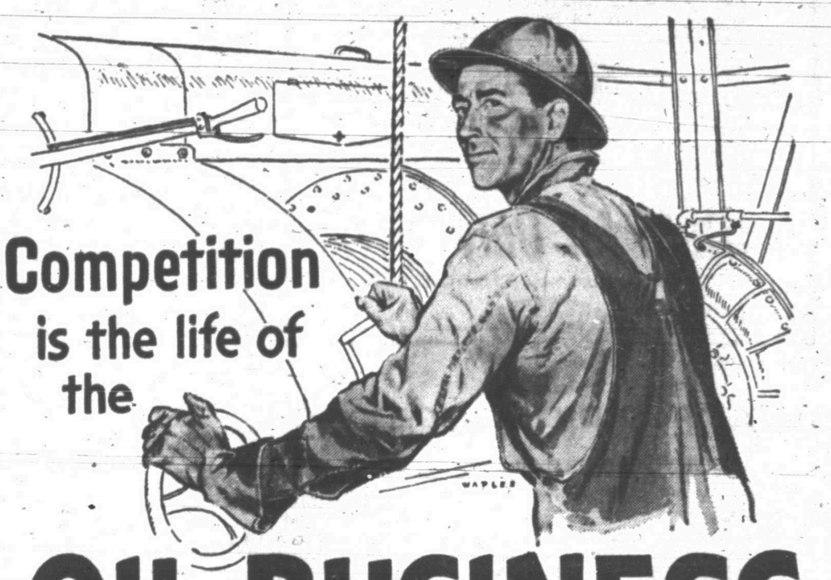

Competition is the life of the
OIL BUSINESS

The demand for oil increases every year.

Americans need more oil for more automobiles, for more airplanes, more ships, more high speed locomotives and more of many things besides.

And just as one merchant competes with another for your business, oil companies compete for it, too—for the gallons of gasoline and quarts of motor oil you buy; to supply the ships, the locomotives, the industries, the airplanes.

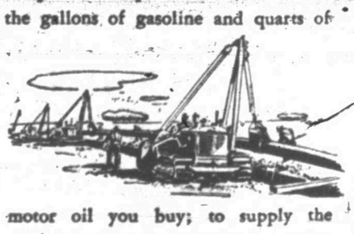

The competition is intense, and it spreads throughout the industry. Oil companies compete with each other to find and produce more oil. Pipe line companies vie with each other to develop low cost transportation. Refineries compete to supply more and better oil products. Salesmen compete on the basis of quality products and the service rendered.

It's a good thing, this competition, a healthy thing. It is the life of the oil business; it keeps the industry vigorous, progressive, enterprising.

But its chief benefit is to you and other Americans. Competition within the oil industry discovers and develops a natural resource necessary not only to modern living but to national defense. It supplies you and the country with continuously improved petroleum products; today, two gallons of gasoline do work that required three in 1925, but the gasoline costs no more than it did then.

HUMBLE

HUMBLE OIL & REFINING CO. HUMBLE OIL LINE CO.

★ Reach The Buyer Or Seller First Through A Want Ad

KEEP THIS LIST HANDY!

New Telephone Numbers

These Numbers Too Late For Telephone Directory.

Babb Firestone Service Station 2414 Av S	3-6522
Bowlin Glen Texaco Service Sta 1401 Av S	3-9125
Browne Neon Sign, 1915 23rd	3-4953
Donner Bookkeeping Service & Ins., 1806 26th	3-6863
Kirkland and Leard Cosden Service Station, 912 25th	3-9271
Knollenberg Automotive Serv. 1605 25th	3-3381
Lota Burger 1510 Ave S	3-3883
Mapes Radio & Electric Appliance, 1910 37th	3-3633
Modern Beauty Salon 1806 26th	3-6829
Southwestern Life Ins Co 1913 Coleman, Apt. 2	3-5673
Stockman's Supply Store, 1615 25th St	3-4152
Sweet's Shop, 2505 Avenue G	3-4482
Worthington Insurance Agency, 1916 26th	3-3352

THE SNYDER DAILY NEWS
CLASSIFIED RATES

One day	.04 per word
Two days	.07 per word
Three days	.09 per word
Four days	.11 per word
Each day following	.01 increase

15 word minimum rate

Space ads	.84 per inch per insertion

EARNED RATES

Three days	.75 per inch per insertion
Five days and above	.70 per inch per insertion

WORD AD DEADLINES

Weekdays	5 p. m.
For Sundays	12 Saturday

RULES

The publishers reserve the right to correctly classify all advertising, to edit any copy deemed objectionable for any reason and reserve the right to accept advertising only on a cash-in-advance basis. Some ads are charged to phone owners, purely as an accommodation and payment is due immediately upon publication. Some types of ads are not charged under any circumstances but must be strictly cash-in-advance.

For Classified, Dial 3—5486

A-1 DRIVE IN TODAY FOR THIS

Bargain Combination

CAR CHANGE-OVER SPECIAL

Drain, inspect and refill Radiator; inspect Hoses, Hose Connections and Water Pumps; adjust Fan and Generator Belts • Lubricate Chassis; drain, flush and refill Transmission and Rear Axle; change Engine Oil • Test Battery; inspect Battery Cables • Check Heater Connections, Controls and Blower • Inspect Door and Body Seals.

GENUINE FORD WAX-TREATED DUSTING CLOTH

Yes, with the above "change-over" inspection, you'll also receive a special Wax-Treated Dusting Cloth which removes and absorbs light surface dirt and applies wax, leaving a bright, clean, new-looking finish. This soft cloth may also be used on furniture.

Both for Only $5.25

(Rust Inhibitor, Anti-freeze and Lubricants extra)

GENUINE Ford PARTS

WADE PIPKIN MOTORS
"THE" FORD DEALER OF WEST TEXAS
E. E. DUDLEY, Service Manager
W. M. STEPHENS, Parts Manager

HERE THEY ARE

THE LARGEST STOCK OF CLEAN LATE MODEL CARS IN TOWN

1952 Pontiac Catalina, R&H, Hyd.	Down	$ 995.00
1952 Bel Air Chev., R&H, P.G.	Down	$ 895.00
1951 Buick, 2-dr. Sedan, Riveria, R&H	Down	$ 750.00
1951 Olds 88, Loaded, HydraTrans.	Down	$ 825.00
1951 Buick 2-dr., R&H	Down	$ 695.00
1951 Ford Victoria, R&H, OD	Down	$ 695.00
1951 Pontiac 2-dr., R&H	Down	$ 675.00
1951 Chevrolet 2-dr., Power Glide	Down	$ 625.00
1951 Ford Victoria, R&H, & OD, 2 Tone	Down	$ 695.00
1951 Chevrolet 2-dr., R&H	Down	$ 595.00
1950 Dodge Coronet 4-dr., R&H	Down	$ 550.00
1950 Mercury Club Coupe	Down	$ 525.00
1950 Ford Tudor, R&H, O D	Down	$ 525.00
1950 Ford Tudor, Heater	Down	$ 495.00
1950 Plymouth 4-dr., R&H	Down	$ 495.00
1950 Buick 2-dr. R&H, Dynaflow	Down	$ 495.00
1950 Plymouth 4-door, R&H	Down	$ 465.00
1949 Ford 4-dr., R&H	down	$ 425.00

Our Loan Plan Provides Insurance Which Pays the Payments in case of sickness or the event of death.

CAPERTON BROS.
610 East Highway
NEW & USED CARS
Car Lot 3-7262 Business Office 3-4322
"FINANCE OUR OWN CARS"

CAUTION
SINGER sells its machines ONLY through SINGER SEWING CENTERS identified by the famous Red "S" on the window. NEVER through dealers or department stores.

Singer Sewing Machine Co.
Phone 360 159 Walnut
Colorado City

TIMES CHANGE!
Has your LIFE INSURANCE kept pace?
We'd like to bring yours up to date. No obligation.

WORTHINGTON INSURANCE AGENCY
1916 - 26th Dial 3-3352

ANNOUNCEMENTS A

LOST AND FOUND A-4

Found: Mechanical slide rule in brown leather case. J. Bryant stamped on rule. Claim at Daily News office.

PERSONAL A-5

Alcoholics Anonymous for problem drinkers who want to help themselves. Queries strictly confidential. Phone 3-9284 24 hours a day.

"OLD AT 40, 50, 60?" MAN! You're Crazy! Thousands peppy at 70. Oxirex Tonic Tablets pep up bodies lacking iron. For rundown feeling many men, women call "old". 50c Introductory size only 43c. At all druggists—in Snyder, at Snyder Drug.

AUTOMOBILES B

AUTOS FOR SALE B-1

1937 Dodge Sdean, almost new tires, seat covers. $100.00. 3-3310 after 6 p. m.

TRAILERS B-3

1951 Model Liberty Modern House Trailer. 30' long. 3-6737.

AUTO ACCESSORIES B-4

Moved — Across from Post Office. $5.00 to $15.00 allowance on old batteries. All Brands, Snyder Battery Shop.

BUSINESS SERVICES D

ELECT. SERVICE D-4

NO WAITING NECESSARY: Any appliance needing a new cord will be installed while you wait. Come by Mapes Radio & Electrical Appliance, 1910 37th (Highland Park). Your money back if not satisfied.

APPLIANCES REPAIRED
Irons, Toasters, Fans
Percolators, etc.
GUARANTEED RADIO SERVICE
1011 25th Street
(Across from Sunbeam)

HAULING DELIVERY D-10

Furniture moving, local and long distance. McAlister Transfer & Storage. Dial 3-6791.

PAINTING, PAPERING D-11

Papering, painting and texture work. Riley Floyd. Dial 3-5805.

PLUMBERS D-13

FREE: We will contract any size plumbing job. Free estimate. City Plumbing Company. 1801 Avenue S. Phone 3-6364.

Sanitary septic tank and cesspool cleaning. Fully insured. Dial 3-5561.

MISCELLANEOUS D-26

RENT MACHINES
Sell New and used machines, small down payment, repair and parts.
East Highway to Pal-O-Mar Cortel, turn right 1½ blocks.
Millers Sewing Machine Exchange
Ph 3-4771 2806 Ave D

EMPLOYMENT E

HELP WANTED, Male E-1

Male fry cook wanted. Apply Ballard's Cafe., East Highway.

Wanted: One appliance salesman. Unusual opportunity. Apply 2514 Avenue R.

HELP WANTED, Female E-2

Car hops wanted. See Gordon at Gordon's Drive Inn.

Waitresses wanted. Apply in person. Ballard's Cafe. East Highway.

Wanted: Good Christian woman to share home. 3305 Ave. U.

Lion Oil Co. is accepting applications for a stenographic position for their Division Office in Snyder. Please apply at Lion Office, Diamond "M" Camp.

HELP WANTED, Misc. E-3

WANTED:
Office Manager
Man or Lady
Some knowledge of bookeeping. Permanent position, good working conditions, two weeks paid vacation. Group and Life Insurance. Appy Don Hire, Goodyear Service Store—1918 25th St.

Experienced fountain help. Boy or girl. Good paying job right party. Gordon's Drive-In. Big Spring Highway.

Experienced couple to run tourist court. Cabin Court, Lamesa Highway, 2 blocks West Trail Drive-In Theatre. Phone 3-9248.

Experienced Bookkeeper. Good working conditions. Promising future to right person. Contact Air Buyers at Pipkin Motor Co. Dial 3-6354.

EMPLOYMENT E

HELP WANTED, Misc. E-3

Wanted: Experienced Simplex projectionist. Call 3-3432. Mr. Nichols.

Dispatcher wanted: Over 30 preferred. Needs to know town. Apply in person. Yellow Cab Co. 3-6333.

POSITION WANTED, Female E-6

Practical nursing wanted. Call 3-3453.

Young woman would like good secretarial position. College degree in accounting. Five years experience. For further information call 3-3143.

FINANCIAL G

INSURANCE G-3

ACCIDENT INSURANCE
WORTHINGTON INSURANCE AGENCY
1916 - 26th Dial 3-3352

WOMEN'S COLUMN H

CHILD CARE H-3

Will care for your children day or night. Mrs. Bama Davis. 801 39th Street. Phone 3-5605.

Care for your children, day and night. Mrs. J. C. Beavers. 501 25th Street. Phone 3-3635.

Child care by the hour in your home. Mrs. Hughes, 2801 Avenue T. Dial 3-3433.

Will keep child by day or night. 3005 Avenue I. Mrs. J. A. Devore.

LAUNDRY SERVICE H-5

Curtains washed, stretched. Organdy a specialty. Curtains and bedspreads dyed. 3011 38th. Mrs. Gay. 3-4538.

SEWING H-6

We make button holes, buckles, belts, hemstitch, put on pearl snaps. Hand made and crochet gifts. Mrs. W. M. Nichols Gift Shop. 2601 Avenue U. 3-4551.

Several good used machines. $9.95 up. Hales Sewing Machine. 2514 Avenue R.

Dress making and alterations. Mrs. J. A. Towle. Dial 3-3153.

We have good used Singer Sewing machines. Electrics and treadles. 2514 Avenue R. Call 3-4381.

ALTERATIONS
Men or Women
Butions - Buckles
Button holes made
Snap on buttons for
Western Shirts
Nell Mason
Ameen & Co. 3-4331
After 5:30 pm 3-6637

FARMERS' EXCHANGE J

FARM SERVICE J-5

Wanted: Plowing and wheat to sow. Dial 3-9196.

MERCHANDISE K

BUILDING MATERIAL K-1

PAY CASH and Save

2x6-4' Each	10c
2x6-6'	4.00
2x6-8'	5.50
2x4-8'-20'	7.00
2x6-10'-20'	7.00
1x6 Sheathing (Dry Pine)	6.50
Cedar Shingles No. 2—per sq.	8.45
Oak Flooring Good Grade	10.50
4x8 ⅜" Sheet Rock	4.00
4x8 Standard Masonite	7.50

Veazey Cash Lumber Co.
1 Mile West On Lamesa Highway
Phone 3-6612

CAMERAS, SUPPLIES K-2

For Your Parties Or Other Occasions
WE RENT
8 and 16 MM Projectors
WOLFE STUDIO & CAMERA SHOP
1710 25th Dial 3-6318

For Sale: Complete 8 MM Home Movie Outfit. Never used. Bargain. Phone 3-4515 or 3-5361. Mrs. Ruby L. Deavers.

DOGS, PETS, Etc. K-3

Six weeks old puppies. Call 3-7213 or 3-7171 between 5 and 5. Mrs. Shaffer.

HOUSEHOLD GOODS K-4

Earl & Sal's Trading Post, opposite B & B Parkway on Post Highway. Bargains in furniture. We buy and sell new and used furniture.

For Stanley Home products Dial 3-3473 or 3-6891. 2601 Avenue W. Billye Holt, Stanley Dealer.

Goree's Furniture where your dollar has more cents. Furniture half price while East Highway is being repaired. 501 East Highway. Dial 3-7291.

THIS WEEK'S TRADE-INS AT TOWN & COUNTY

1- Apartment Range-very nice	$69.50
1- Wringer Washer	$69.50
3- Used bedroom Suits from	$19.50
1- Aparmtent Range	$24.50
Wood Dinetts from	$14.50
Linoleums 9'x12'	$7.50

2403 25th Dial 3-3362
CASH TERMS CHARGE

LATEST MODEL ELECTROLUX
Vacuum Cleaners and Appliances
Free Demonstration
PHONE 3-3140
ETHEL ROBBINS

MERCHANDISE K

HOUSEHOLD GOODS K-4

Used Bendix Automatic Washer for sale. 2514 Avenue R. Dial 3-4381.

Giles Swap Shop. We Buy and Sell Used Furniture. See our bargains. Dial 3-6552. 2012 Avenue S.

MUSICAL INSTRUMENTS K-5

MORRIS MELODY SHOP
Your Musical Center of Snyder.
Records, sheet music, and method books. Musical supplies.
String instruments of all kinds.
We invite you to visit us.
2514 Avenue R Dial 3-3961

RADIOS - SERVICE K-7

IN TODAY — OUT TOMORROW. On most radios and electrical appliances you have us repair. For service on radios, washers, refrigerators, ironers and all appliances come by Mapes Radio & Electrical Appliance, 1910 37th Street (Highland Park) or call 3-3633 for pick up and delivery service. Your money back if not satisfied.

WEARING APPAREL K-10

Ladies, call at 308 34th Street and see the lovely Fashion Frocks. Fall and Winter styles. Also Men's and Children's.

MISCELLANEOUS K-11

LOOK! LOOK! LOOK!
If its pipe of all kinds you want call
BOB EDWARDS
3-3556

Special good used treddle sewing machines at half price. Pinking shears and needles of all kinds. Hales Sewing Machine. 2514 Avenue R.

Giles Swap Shop: 51 Model Frigidaire $89.50. 51 Model Apex Washing Machine $79.50. Chrome Dinette Sets 35.00, Chrome Dinette Set $52.50. Washing Machines, slightly used National brands $15.00 up to $49.50. 51 Model Wire Recorder. 2012 Avenue S.

RENTALS L

BEDROOMS L-1

Bedrooms for men. Air-conditioned. Convenient. Private. 1102 26th. Call 3-4755.

Need A Room?
Our new rates are inviting.
Our place is close in, clean and quiet.
We rent to men only.
H&B Rooms
2305 26th Street

$7.50 week with heat. Two blocks from square. 2401 Avenue U. Odessa Hotel.

Private rooms. $5.75 weekly. The Best Hotel, 2109 Avenue S. Three blocks North of square.

FURNISHED APTS. L-3

Nicely furnished 2 room apartment. Air-conditioned. Private bath. 607 29th.

NESBITS MOTEL
Furnished cottage apartments
Summer Comfort Refrigerated Air Conditioning
Tile bath, Frigidaire, garage
$3.00 per day.
Weekly and monthly rates.
Lamesa Highway Dial 3-9268

Three room furnished apartment. Modern, air-conditioned. 1 block past Gordon's Drive-In on Big Spring Highway. J. E. Greenfield.

3 rooms, bath, air-conditioned; kitchenette; tile floors; innerspring bed. Bills paid. First street south of Denson & Brown Gulf Service Station on East Highway. 306 28th Street.

Apartment, new furniture, redecorated, garage, refrigerator, telephone, air conditioner, tile shower, bills paid. Three blocks West of Square. Apply in person. Brown's Courts.

FURNISHED APARTMENTS
Private baths. Del Norte Courts, Lubbock Highway. 2 blocks from North Ward School. Reasonable rates.
DIAL 3-5273

Three rooms and bath apartment. 3 blocks of town. Apply 3007 Ave. S.

Furnished duplex apartment; living room, kitchen, bedroom, private bath. Very clean. $75 monthly. Bills paid. 605 19th. Dial 3-6701.

Nice, clean, efficiency apartment. Close in. Good place to live. $50 month. Bills paid. 2301 Ave. O.

SMITH MOTEL kitchenette and bedrooms. Daily and weekly rates. East Highway. Dial 3-6493.

For Those Who Want The Best
Three-room Apartments
Enclosed Yards
Vented Heat
Refrigerator and kitchen stove furnished
DIAL 3-3452
BELL AIR VILLAGE CORNER OF 25th and AVENUE X

Furnished apartment, especially neat and clean. Only $5.00 per week. 611 25th.

Air-conditioned 2 rooms. Nice refrigerator. Bills paid. $10 weekly. 601 East 20th.

Furnished apartment; Diamond M Building. Air-conditioned; electric kitchen. Very nice. Couple only. No children or pets. Dial 3-4641.

CANARY COTTAGES
All Bills Paid
Kitchenettes — Unit Heating
Reasonable Rates
1111 26th St. Phone 3-9254
Clean and Quiet

Furnished apartment, 3 large rooms. A real home. Couple, no pets. Brown top house, one block east of Canyon Drive-In Theatre.

Two room furnished apartment. Utilities paid. $40 or $35 month. 1505 24th St.

Two large furnished rooms. 1310 19th Street.

One furnished and one unfurnished apartment, 1 block South and 1 block West of Radio Station KSNY. Mr. Burns.

RENTALS L

FURNISHED APTS. L-3

See The
WAYMAR APARTMENTS
Four rooms and bath
Furnished or unfurnished
Laundry facilities
Garage and storage space
Paved street
Phones available
20th & Coleman
Dial 3-6942

Furnished apartment for rent. 2707 26th Street. Dial 3-4281.

Two bedroom furnished apartment with bath. Private unit with garage. Dial 3-5251.

Nice bachelor apartment. Private bath. Dial 3-7166. 311½ Avenue T.

Nice modern furnished apartment. Bills paid. 1402 Avenue R. Apply apt. 3.

For Rent: Clean Furnished apartments. Close in. 1711 Avenue S. Mrs. Nelson.

Three room apartment with private bath, bills paid. Near Central School Building. 1207 26th Street.

2 room furnished apartment. Bill paid. Private bath. 1105 31st Street. Call 3-5899. Nicely furnished 2 room apartment. Air-conditioned. Private bath. 607 29th.

UNFURNISHED APTS. L-4

Unfurnished apartment. Attractive, good location, three room and private bath. 2806 Avenue X. Call 3-5426 or 3-6486.

1 room unfurnished apartment, equipped with Venetian blinds, floor furnace, air conditioner, plumbed for automatic washer. Lots of closet space. Call at 3107 Avenue U, after 4 P.M.

3 room unfurnished apartment. $60 per month. Inquire at 2401 Avenue N before 9 A.M. or after 6 P.M.

Three large room unfurnished new duplex, modern, private bath. On pavement. $55 month. No bills paid. 3109 Avenue V. Dial 3-3486.

3 room unfurnished apartment. Modern. 6 blocks from square. Dial 3-3677.

Unfurnished 2 bedroom apartment, private bath. Garage. Dial 3-5241.

Unfurnished three rooms and private bath duplex. Clean, nice location. $50 month. Water and butane gas paid. S. R. Bell. 1911 26th. Phone 3-3685.

3 rooms and bath unfurnished. Three blocks from town next to high school. 1500 27th Street. Dial 3-6590.

Unfurnished 3 room garage apartment. Bath, venetian blinds, and washing machine privileges. 2409 West 26th.

FURNISHED HOUSES L-5

Extra nice furnished 2 room house. Private bath; hot water heater; new Philco refrigerator; new gas range. $40 monthly to permanent tenants. Dial 3-9272.

HOUSES
Furnished and Unfurnished
BILLS PAID
Children Welcome
W. E. Searcy
1810 Avenue O
Phone 3-6576

Furnished houses. Built-in kitchen, private bath. Electric refrigeration, air-conditioned, 4 miles out Post Highway. Willinghams

Two room furnished house. $10 weekly. Dial 3-3908.

Two rooms and bath nicely furnished. $15.00 week. Bills paid. Block East of Canyon Drive-In, Big Spring Highway.

FREE RENT: Someone each week gets a free cabin. Come out and see these kitchenette apartments. Electrical refrigerators. Evaporative coolers. Gas range and stove. Hollywood beds. Price weekly, $10. McAdams Cottages. Located on Old Post Highway.

Five room furnished house 3 miles out on Lubbock Highway. Dial 3-3777.

Nice, furnished 3 room and two room houses, close in to schools. 1412 30th Street.

House for rent. 2 or 4 rooms. Furnished or unfurnished. Children allowed. 1 mile north Cemetery. S. W. Trevey.

Two room furnished house. 2506 Avenue N.

Four room furnished house. Fenced back yard. Small child acceptable. 3-3777.

Two room house. Bills paid. Week days after 5 p.m., weekends anytime. Apply 2109 Avenue S.

Two room house furnished with bath and built-in features. Apply 512 28th.

Five room furnished house for rent. See Jack & Jack Realty, 506 East Highway.

Three room furnished house and bath. Couple only. Call 3-7149. 2603 West 25th.

Furnished 3 room house. Reduced rates One-third mile out Roby Highway. Sandhill Apartments.

For Rent: 3 room house furnished. 15th Street. Dial 3-4525.

For Rent: One 2-room furnished house, private bath. One 3-room furnished house, private bath. Rear of 2607 Avenue U.

FOR RENT: Houses, 1 furnished, 1 unfurnished. Call 3-5911.

2 rooms, bath, furnished Garage House. 3 blocks from town. Adults. Rear of 2901 Avenue S. Dial 3-5680.

2 bedroom house for rent. Phone 3-4465.

UNFURNISHED HOUSES L-6

Unfurnished 2 room house, plenty of water. Two miles West on Lamesa Highway in McCowen Addition. $30 per month. Apply first house east. Herman Moore.

2 bedroom house. 709 24th Stret. See Ross Williams in rock house on highway 180, 2 miles east of overpass.

MISC. FOR RENT L-7

Large office space, remodeled and redecorated over Stinson Drug and Dyer Jewelry. 2601 Avenue W.

OFFICE SPACE
Sub-lease 2 or 3 rooms in air-conditioned Boren Building.
Adjacent to West Texas Bank.
Phone 3-3769.

Available October 15th, business building at 2205 Avenue S., 25-ft. wide 100-ft. long, living quarters in back. Will rent all or part. Call M. H. Roe.

TRAILER SPACE

Trailer space for rent. Bendix washer, all conveniences. 406 Avenue B. A. Woods.

REAL ESTATE M

HOUSES FOR SALE M-2

For Sale by private party. Lovely 5 room home. Extra large rooms. Venetian blinds, air conditioner, with three apartments attached. Phone 3-7166 after 3:30 p.m. week days. Shown by appointment only.

REAL ESTATE M

HOUSES FOR SALE M-2

Nicely Furnished house, 3 room and bath, good location on 50' x 150' lot. Small down payment will handle. Owner carry balance.

Nice 3 bedroom home, backyard fenced, GI loan. Small cash equity will handle.

Duplex apartment, each has 2 bedrooms. Now rented permanent tenents. Good location and good return on investment

Have one new brick 3 bedroom home FHA Loan. Highland Park.

Geo. J. and Lydia Webb
Lobby Manhattan Hotel
Dial 3-5171 Dial 3-6508

GI equity in 4½ room house. Reasonable down payment; low monthly payments. 115 Browning.

For Sale: Four room modern house, floor furnace. Wall to wall carpet. Priced to sell., 1005 33rd Street.

Three bedroom home. 2709 Highland Drive, Highland Park. Contact after 5:30 p.m. Saturday afternoon or Sunday.

Four rooms and bath - modern house. 2 lots fenced. Water well. Bootheland Addition on Merrill Avenue, between Avenue V and W. 3-3138. $3,250.00.

For sale six nice furnished cabins. Worth the money. Walton Court; 3 miles on Lubbock Highway.

GI
1 Block from School on pavement. Corner lot - $700 down, plus closing costs. Immediate possession. This one won't last long. See it before it's too late.
SCOTT & SCOTT REALTY
612 East Highway
Dial 3-3262 or 3-6212

FOR SALE: Modern 4 bedroom home, Bath and ½ bath. Large Lawn. Trees, Shrubs, Ideal location. West 27th St. on Hill. Lot 150x225, $12,500., or 300x300 lot $15,000. Several nice lots for sale $500.00 up. See Bushy Hedges or call 3-4936.

FOR SALE
5 room home in Towle Place.
Monthly Payments $45.50.
H&H DEVELOPMENT CO.
508 East Highway
Dial 3-4451

FOR SALE
5 room modern home in new addition, hardwood floors, venetian blinds, central heating system on paved street. See Cargile at West Texas State Bank.

Three Bedroom
Lovely new brick home, with living room, dinning room and extra large kitchen. This is a good buy at new-reduced price.
H&H DEVELOPMENT CO.
508 East Highway
Dial 3-4451

FOR SALE
If you are interested in an EXCELLENT buy, then contact us at once and inspect these: 3 Frame dwellings with approximately 600 sq. ft. each. You can purchase these, either individually or all three with 10% down payment and the balance a 90% loan wth 10 year payout. This is the best buy, either as individual home or as rental property, for the money that you can find in Snyder today.
SCOTT & SCOTT REALTY
Dial 3-3262 Dial 3-6212
Big Spring Highway

FARMS - RANCHES M-6

For Sale irrigated pasture — 400 acres. Roy Holluhs, Route 3, Hereford, Texas.

REAL ESTATE M

FOR SALE, LEASE M-10

For cash lease—350 acres or more. Two 8" wells. John E. Walton, phone 17132, Hamlin Texas or Roy Holluhs, Route 3, Hereford, Texas.

FOR SALE, TRADE M-11

Two room house and bath with built-in cabinet and hot water heater to trade for late model car. Dial 3-7114.

For Classifieds PHONE 3-5486

ALPHABET BUSINESS SERVICE
Who Sells What & Where Is He?

AMBULANCE SERVICE

—Ambulance Service. 3-3533. Burial Insurance for the entire family. Holger Funeral Home. 1709 26th. Dial 3-3533.

ARCHITECTS

—The Butler-Brasher Company, Architects-Engineers. 1806 26th. Dial 3-3353 or 3-4983.

BUILDERS HARDWARE & MATERIAL

—From foundation to paint Forrest Builders Supply Company sells everything you need. Dial 3-3301.

—We have a complete line of lumber and building supplies. Wholesale and retail. Walter Hales Lumber and Supply. Dial 3-5792.

BUTANE

—Call Scurry Butane Company, 3-3731 for prompt gas delivery. Sales & Services. Domestic & commercial Apliances.

CONCRETE PRODUCTS

—West Texas Concrete Products Inc. offer quality transit mixed concrete service. Dial 3-7132.

FLOWERS

—Fresh Flowers for all occasions. We telegraph flowers anywhere. Bells Flower Shop. Dial 3-4651.

FURNITURE

—Frigidaire refrigerators, washers, ironers. Also large selection of quality furniture at King & Brown.

INSURANCE

—Hugh Boren & Son are dependable and experienced. Insurance Real Estate-Loans-Oil. Dial 3-3651.

—The Deffebach Agency can service any type of Insurance for you. Come in for advice. Dial 3-5611.

REAL ESTATE

—If it is a home you need with low down payment: FHA 15 per cent down! GI 6 per cent down. Jack and Jack Realty, 506 East Highway, Snyder, Texas.

TIRES

Mohawk Tires and Batteries. Best price in town. Lee Motor Tire Store. Northeast corner of square. Dial 3-4661.

PHONE 3-5486 for CLASSIFIED ADS

Painting and Decorating
buildings on property. Wallpapering and other decorating. Carpenter repair work may be included.
NOTHING DOWN
36 Months to pay. Free Estimates
CALL HARRY DEAN—PHONE 3-5471
—AT—
Scurry County lumber company
Phone 3-5471 Highway 180 East
"We Give S&H Green Stamps"

Baptists Hold Tea For New Members Here

A tea honoring women who have joined the First Baptist Church during the last year was given Monday at the church by members of the Women's Missionary Union.

The program opened with a song "My Jesus, I Love Thee." The welcome was given by Mrs. Wayland Holt, WMU president, after which Mrs. G. C. Coleman gave the devotional entitled, "Christ, the Great Master Potter." Mrs. Lloyd Moore sang, accompanied by Ralph Wesson.

Installation of officers was directed by the Rev. E. K. Sheperd, pastor of the church. Officers, in addition to Mrs. Holt, are as follows: Mrs. Ralph Wesson, Mrs. Kenneth Wilson, Mrs. Sammy Wheat, Mrs. S. L. Terry, Mrs. D. V. Merritt and Mrs. Leon Huff, vice presidents; Mrs. E. M. Seaton, secretary; young peoples' secretary, Mrs. Lloyd Bell; Mrs. A. C. Alexander, benevolence chairman; Mrs. G. N. Cummings, community missions chairman; Mrs. Lyle Alexander, program literature chairman; Mrs. Levi Schrock, stewardship chairman; Mrs. E. N. Baker, social chairman; Mrs. S. G. Hill, publicity chairman; Mrs. Moore and Mrs. Bob Bell, music committee.

At the tea, Mr. Wesson played vibraharp selections. The table was covered with a cutwork linen cloth. Fall flowers were used in decorations. Mrs. Wesson presided at the punch bowl. Assisting in serving were Mrs. E. N. Baker, Mrs. J. E. LeMond and Mrs. Fred Walton. Other music during the tea was given by Mrs. Jack Phillips and Mrs. Roy Stokes, pianists. Pia and duet numbers were played by Mrs. Phillips and Mrs. J. M. Newton, and a vocal trio composed of Mrs. Jack Inman, Mrs. Earl Henry and Mrs. Newton, sang.

New Religion Director At McMurry College

McMurry College in Abilene has a new director of religious activities, Dr. Otis G. Carnes, formerly employed by Boston University School of Theology as student-pastor counsellor.

The addition of Mr. Carnes to the staff will result in a broader program of student counselling in the college, according to Dr. Harold G. Cooke, president.

The new director is a graduate of Stephen F. Austin College and Southern Methodist Unviersity and has completed theological work also at Yale Divinity School and Boston University School of Theology. Prior to working at Boston, he was a pastor 12 years and was an instructor at Westminister College.

Two Services Set For Methodists On Sunday

Church School Rally Day and World Communion Day will be observed with special services at the First Methodist Church Sunday. Two identical services of worship will be conducted at the church to accomodate the large crowds, the Rev. Woodrow W. Adcock, pastor, said.

The first service will be held at 9 o'clock with the other at the regular hour, 10:55. "One World" will be the sermon topic for both these services. The adult choir will furnish music.

At 7:30 sunday night, Mr. Adcock will speak on the subject, "Is There A Short Cut to World Peace?" The youth choir will sing

A goal of 500 has been set for Sunday school clases in observance of Rally Day. Classes start at 9:45.

Presbyterians To Take Part In World Wide Communion Services

Members of the First Presbyterian Church will join in the observance of World Wide Communion Sunday morning.

The Rev. Ronald Hubbard, pastor of the church, will take as his sermon topic for the service "As We Gather." Promotion services will be held for Sunday school classes meeting at 9:45.

Mr. Hubbard will begin a series of messages on the Apostles' Creed at the Sunday evening service His first address will be entitled, "We Believe."

North Side Baptist Church Calls Preacher From Fayetteville, Ark.

The North Side Baptist Church unanimously voted in regular conference Wednesday night to call the Rev. Jack Dean of Fayetteville, Ark., as pastor to succeed the Rev. Earl Creswell, who resigned last month.

No word has been received yet whether Mr. Dean will accept the pastorate, a deacon of the church said. Mr. Dean has been pastor of a church of Fayetteville for the last five years. Mr. Creswell was pastor here nearly 12 years.

Department At McMurry Produces Film

Requests for booking of a motion picture called "Medea', a Greek tragedy filmed by the speech department of McMurry College at Abilene, have been numerous although there has been no premiere of the movie, according to its director, Bill Adams.

Adams said he had already booked the film with Indiana State Teachers College, University of Southern California, Odessa Junior College, Eastern New Mexico University, and high schools at Andrews, Throckmorton, and Plainview.

A world premiere of the movie will be shown some time during the fall term, Adams said.

Revival As 1st Baptist Church Set Next Week

A revival sponsored by the Brotherhood of the First Baptist Church will open Sunday morning with the Rev. A. C. Hardin as speaker

Song services during the meeting will be directed by Roland Gregory of Colorado City.

The meeting is scheduled to continue through Oct. 12, with services at 7 o'clock each morning and at 7:30 each evening.

Combined Choir To Sing Sunday

A choir of approximately 80 voices will present a Community Choir Festival at 3:30 Sunday afternoon in the auditorium of the First Baptist Church.

The choir will be composed of choir members from the First Baptist Church, the First Christian Church, the First Methodist Church and the First Presbyterian Church. Ralph Wesson will serve as director, with Mrs. James Rosser and Mrs. A. T. Nicholas as organist and pianist respectively.

The Hymn "Holy, Holy, Holy" is to be used as the invocational song, and will be followed by a prayer. The remainder of the musical program will include hymns, anthems, and a group of three spirituals.

Among the hymns to be sung are "Fairest Lord Jesus," "The Holy City," and "A Mighty Fortress Is Our God.' Other widely known selections on the program will be "God of Our Fathers,' "The Church's One Foundation," "I Will Sing New Songs of Gladness," and "Onward, Christian Soldiers'

"The Lord's Prayer' will be the final selection.

Business Meeting For Avenue D Baptists

The monthly business meeting of the Avenue D Baptist Church will be held at 7:30 tomorrow night along with the church conference.

The finance committee will present the budget for discussion by the membership, and all members are urged to attend, the Rev. Floyd Strickland, pastor of the church said.

New officers and teachers for Sunday school and training union classes are to be installed at the church Sunday. The public has a cordial invitation to attend these classes and other services of the church, Mr. Strickland said.

Joe Talks By Good

"Life" is the topic chosen for discussion by Joseph Good on the West Texas Bible Forum broadcast at 7:45 Sunday morning. He will speak on "The Individual" on the Bible Roundup broadcast at 8:15.

Primary Teachers Of First Baptist Meet

Primary teachers and officers of the First Baptist Church met yesterday at the home of Mrs. Wilson Howell.

Mrs. Stanley Noah gave a devotional entitled "Why Do You Want to Live?" The opening prayer was given by Mrs. Amon Weaver.

Birthday gifts were given to members with October birthdays.

At the next meeting, members of the department will paint the department rooms.

Mrs. O. J. Martin, who is moving, was given a going away present.

The hostess served refreshments to Mrs. Jesse Lemons, Mrs. J. C. Day, Sr., Mrs. B. Y. Lenoir, Jimmie Dyess, Mrs Bill Teaff, Mrs. T. D. Wiman, Mrs. J. M. Wilson and Mrs. Howard Gibbons.

New Preacher For Knapp Baptist Church

The Rev. and Mrs V. Y. Tatum and daughter of Comfort, Tex., have moved to the Knapp-Murphy community. They succeed the Rev. and Mrs. Molane, who moved to Texline.

Services at the Knapp Baptist Church include Sunday school at 10 o'clock, followed by the regular sermon at 11 o'clock. Night services are set for 7:30 o'clock on Wednesdays and Sundays.

Alliance Election Set

Election of officers for the Snyder Ministerial Alliance is to be held at the meeting Monday morning, the Rev. Clifford Taylor, present chairman, said. The meeting is scheduled for 11 o'clock in the study of the First Christian Church.

Baptist Church Opens Sunday

The Green Hills Mission Baptist Church will hold services in its recently completed building for the first time Sunday.

Sunday school classes will meet at 9:45, with the worship service at 11 o'clock. Dinner will be served at the church. An afternoon meeting which will include addresses by several guest speakers and a song service is also planned.

The new building, located on the Clairemont road, has been planned for eventual use as an educational building although an auditorium has been arranged on the lower floor for immediate use. Rooms for the nursery and the beginners' classes are also on the ground floor, with classrooms for older classes on the second floor. The auditorium has a seating capacity of about 200 persons.

The Rev. Jack O'Neal is pastor of the church.

Class Holds Tacky Party

Members of the Earnest Workers Sunday school class were entertained at a "tacky party" recently. Mrs. Gertie Smith was hostess for the party, with Mrs. Florence Leftwich and Mrs. Clara Smith as co-hostesses.

Group pictures were made during the evening, and refreshments served by the hostesses.

World Communion Day At First Christian Church This Sunday

World Communion Day will be observed along with Rally Day at the First Christian Church Sunday.

The educational department of the church will direct the Rally Day activities, with A. T. Nicholas and John Boren in charge of the program. A forty-niners club, which would honor Sunday school members who attend 49 out of the 52 meetings during the fiscal year just starting, is to be discussed.

Functional departments of the church will meet at 8 o'clock Wedesday night. The Women's Christian Fellowship to meet at 7:30 Monday night, and the Fisherman's Club will carry out its visitation program following a meeting at the church Thursday night.

Husbands At Missionary Union Luncheon Monday

Husbands of Women's Missionary Union members will be guests at a luncheon to be given at 12 noon Monday at the First Baptist Church.

The executive board of the WMU is scheduled to convent at 10 o'clock that morning, with a Royal Service program to be presented at 10:30. A business meeting will be held at 1 o'clock at the church following the luncheon.

Mrs. Willis LeVier and son, Lamesa Highway, are in Breckenridge visiting Mr. LeVier's relatives. Mrs. LeVier is recuperating from an appendectomy.

UNION METHODIST CHURCH
On Lamesa, Highway
Lee Roy Baker, Pastor
Sunday School ... 10 a.m.
Morning Worship ... 11 a.m.
M. Y. F. ..... 6:45 p.m.
Evening Worship 7:30 p.m.
You Are Welcome

Wesleyan Service Guild Has Program Monday

Mrs Harry Lee led the program on "Home Missions Winning Human Rights" when the Wesleyan Service Guild of the First Methodist Church met Monday night.

The program was a forerunner of a study on "These Rights We Hold," which will begin next week. Mrs. J. O. Littlepage, Mrs. Garland Armstong and Mrs. Billie Youree participated in the program.

CAPROCK MATERIAL COMPANY
Quality Ready Mix Concrete
Sand and Gravel
Dial 3-4522 Snyder, Tex.

Barrow Furniture Co.
2112 25th Street Snyder, Texas
SEE US FOR NEW AND USED FURNITURE
We Will Trade For Your Old Furniture

REVIVAL
October 5th-12th
Come -- Bring Your Friends

A. C. HARDIN
Lamesa, Texas
Speaker

ROLAND GREGORY
Colorado City, Texas
Song Leader

7:00 A.M. Week Day Services—7:30 P.M.
FIRST BAPTIST CHURCH
SNYDER, TEXAS

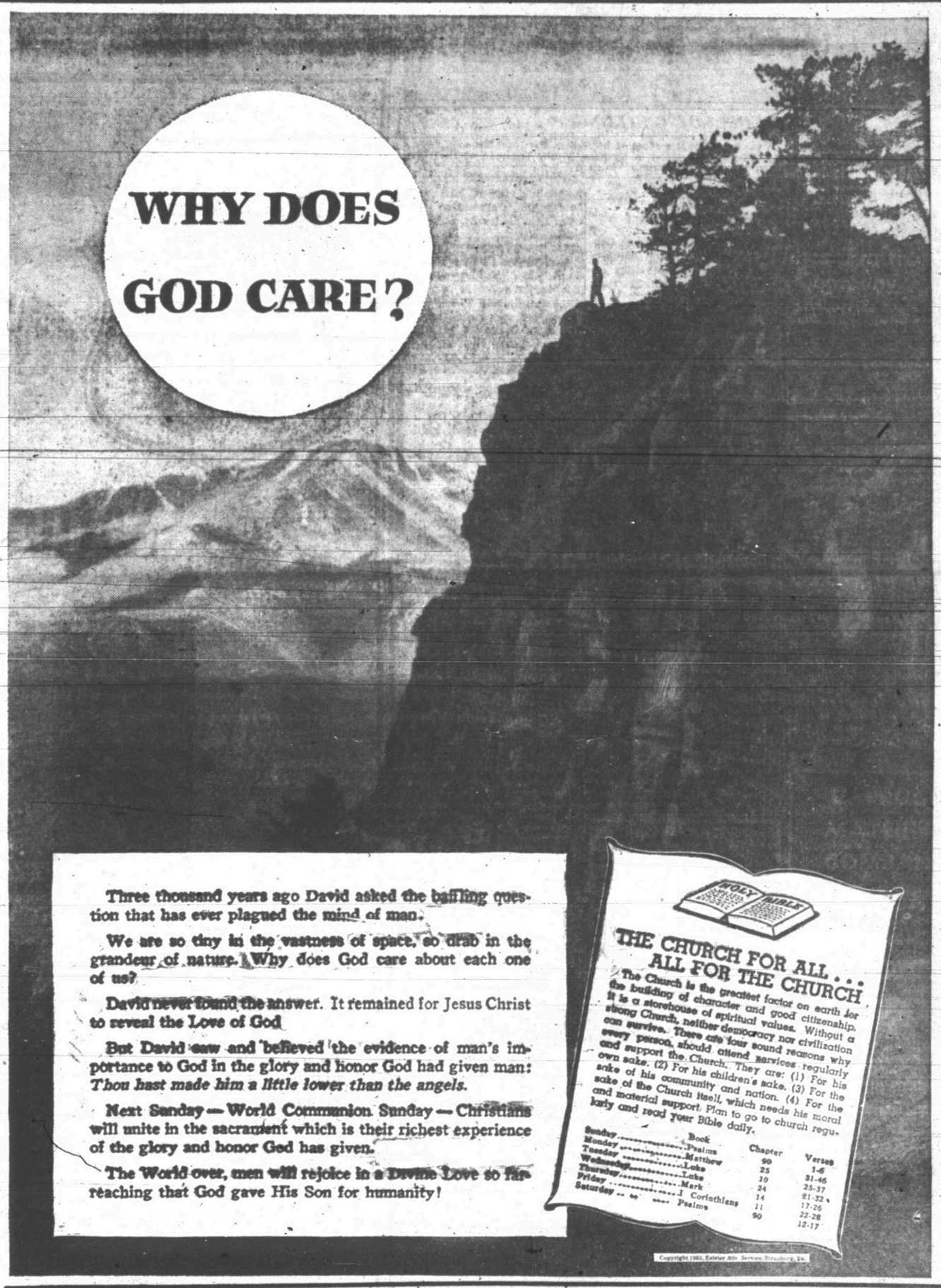

This Series of Ads Is Being Published Each Week In The Snyder Daily News, Sponsored By The Following Business Establishments

Pal-O-Mar Cortel
EAST HIGHWAY

Forrest Builders Supply
2109 25th Phone 3-3301

Scurry Butane Co.
1012 25TH

Snyder National Bank
Nearly Half Century Banking Service
Member Federal Deposit Insurance Corp.

Scurry County Abstract Co.
1816 26th St. Inez Brown, Manager

West Texas State Bank
Member Federal Deposit Insurance Corp.

Roe's Home & Auto Supply
SELLING THROUGH SERVICE
2207 Ave. S Phone 3-3402

The Deffebach Agency
Complete Insurance Service
Phone 3-5611 2605 Ave. R

Piggly Wiggly

Snyder Auto Supply
1400 Ave. R Phone 3-3361

Times Printing Company
PRINTING — OFFICE SUPPLIES
1921 25th St. Phone 3-7202

TRUMANS GOING STRONG

Margaret Truman snaps to attention for the national anthem as her father, President Truman, ends a major campaign speech in behalf of the Democratic ticket in Spokane, Wash. The man at the right, clapping his hands, is Senator Warren Magnuson. (D-Wash.)

Communism Dealt Severe Blow In This Week's Japanese Vote

TOKYO (AP)—apanese voters in their first free election since regaining sovereignty handed world communism its worst Asian setback of the postwar era.

Japan's communist party, which won 35 House seats in the 1949—election, failed to place a single one of its 107 candidates in Wednesday's balloting.

Only two Communists remain in the Japanese Parliament. Both are in the virtually powerless Senate.

Voters gave pro-American Prime Minister Shigeru Yoshida and his Liberal party an absolutely majority of 240 seats in 466-member House.

Japanese commentators predicted that Japan would follow an even stronger policy of cooperation with the West, particularly with the U. S.

The severe drubbing which the Japanese gave the Communists at the polls amazed observers.

It was a smashing cold war victory for the democratic West.

The Red defeat reflected Japanese revulsion for the Red campaign of violence and hate which reached a high point in May Day riots. It mirrored, too, Japanese irritation with Soviet Russia's reluctance to hand back or even discuss the thousands of Nipponese war prisoners missing behind the Iron Curtain.

It showed the depth of Japan's suspicion of the Communists who seized islands within sight of Japan after the war. The Japanese have become increasingly angry at Soviet capture of Japan's fishing boats and crews off the northern island, Hokkaido.

The Soviet Union's 1950 agreement with Red China on a mutual defense pact aimed directly at Japan was a blow to hopes that this nation might be able to get on a friendly footing with the Communists. The Red refusal last year to accept the San Francisco peace treaty with Japan heightened suspicions.

The renewed Sino-Soviet agreement last month permitting Russian troops to remain in Port Arthur just across the Yellow Sea from Japan and the Soviet veto of Japan's application for entry into the United Nations further crushed Japan's hopes for amicable relations with her Red Asian neighbors.

If the Communists had hoped by their concentrated program of threats and provocation to frighten the Japanese into breaking their ties with the West, they have failed miserably.

Mr. and Mrs. Wyatt Greenhaw of Albuquerque, N.M., were guests yesterday in the home of Mr. and Mrs. H. A. Mullins, 1704 Seventeenth Street.

Pioneer Wants Profits Made On Plane Sales

WASHINGTON, Oct. 3 (AP)—The Post Office Department has asked the Civil Aeronautics Board (CAB) to set off, against the future mail-pay needs of Pioneer Air Lines, Inc., of Dallas, Tex., the $1,008,594 profit that company made in its sale of DC-3 airplanes to the Air Force.

In a brief to CAB Examinee William J. Maden, the department disputed Pioneer's claim that the sale of the outmoded transports took place before April 1, 1952, the challenge date for the current open mail-rate period.

The Post Office said Pioneer's sale was executed April 4, when the Air Force approved the contract.

Gov. Warren's Wife Put In Hospital

SANTA MONICA, Calif. (AP)—Mrs. Earl Warren, wife of California's governor, was reported resting comfortably following surgery necessitated when she suffered a compound fracture of her right foot yesterday.

Mrs. Warren was cleaning out the garage at the Warren summer home in Upper Santa Monica Canyon. A granite slab fell across her feet. She is in Santa Monica Hospital, where her physician said she will probably remain for a week.

Free Plant To Produce Cars

WASHINGTON, Oct. 3 (AP)—The Navy said today that a change in its aircraft requirements will free the new General Motors plant at Arlington, Tex., for the assembly of more automobiles.

The plant was originally designed to assemble both automobiles and airplanes under an agreement with the Navy whereby special tools were provided for aircraft production whenever the need arose. The Navy said its original plans called for the production of a substantial number of an undisclosed model of Grumman-designed planes.

General Motors financed the plant, which is now under construction. The Navy said that an earlier program calling for erection of hangar facilities at the nearby Fort Worth, Tex., International Airport would be deferred. The Navy added that should it again schedule aircraft production at Arlington, the hangars and other necessary structures could be completed in time.

Hay Said Good Quality

Scurry County farmers have received 11 carloads of hay from Kansas and Nebraska fields.

The 143 tons of hay were ordered through the Production and Marketing Administration. The PMA office reported that no hay was ruined and that farmers on the whole were pleased with it and were getting it unloaded fast.

The office said they have had five or six repeat orders, but most farmers are waiting until their supply gets lower before reordering.

OPENING MONDAY
IN A CONVENIENT DOWNTOWN LOCATION
● Snyder's Most Complete Line of Lighting Fixtures
● Small Appliances . . . Sales and Repair
● Electrical Contracting . . ● Home Repair
CANYON ELECTRIC
ACROSS FROM CITY HALL
1919—26th St. Phone 3-6518

Guests recently in the home of Mr. and Mrs. Sam Parker, 2608 Avenue X, were his brother, Floyd Parker and son, Glen, of Newton, Miss. Gordon Parker of El Paso was also a guest.

LEGAL NOTICE

THE STATE OF TEXAS
TO: Robert C. Duty
GREETING:

You are commanded to appear by filing a written answer to the plaintiff's petition at or before 10 o'clock A.M. of the first Monday after the expiration of 42 days from the date of issuance of this Citation, the same being Monday the 17th day of November, A.D., 1952, at or before 10 o'clock A.M., before the Honorable District Court of Scurry County, at the Court House in Snyder, Texas.

Said Plaintiff's petition was filed on the 1st day of October, 1952.

The file number of said suit being No. 6855.

The names of the parties in the said suit are:

Lois Davis Duty as Plaintiff, and Robert C. Duty as Defendant.

The nature of said suit being substantially as follows, to wit: Divorce.

Issued this the 2nd day of October, 1952.

Given under my hand and seal of said Court at office in Snyder Texas, this the 2nd day of October, A.D., 1952.

SEAL

Eunice Weathersbee, Clerk
District Court Scurry County, Texas.

Eddie Cantor To Have To Stay In Hospital

HOLLYWOOD (AP) — Eddie Cantor continues to show improvement from his collapse from exhaustion and a slight heart attack Sunday.

The 60-year-old comedian has been forced to cancel a scheduled Oct. 26 telecast.

Cantor is expected to remain hospitalized for at least another 10 days. He is allowed no visitors, other than his family, and no telephone calls.

Mrs. Eugene L. Roberts of Glenwood, Ark., was a week-end visitor in the home of Mrs. Mary E. Fesmire, 2204 Twenty - sixth Street. She also visited her mother, W. E. Doak, and her nephew, Herman Doak, and family.

We take this opportunity to express our sincere thanks to—
SNYDER THEATRES, Mr. V. F. Nichols, co-owner and general manager, and employees, in making possible the—
FREE SHOW, to over 1100 children on National Kids Day, Saturday, September 27.

Respectfully,
THE KIWANIS CLUB
of Snyder

the important new styles for Fall...

playmakers

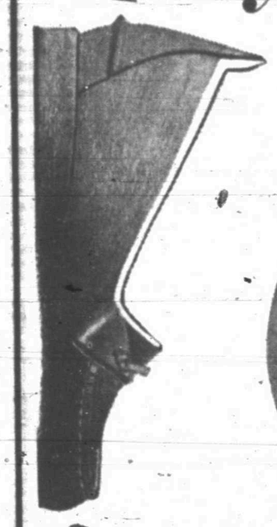

The strap, illustrated below, comes in black suede with cherry; brown suede with ginger; cherry smooth with black suede. Very New! And at the very low price of . . .

4.99

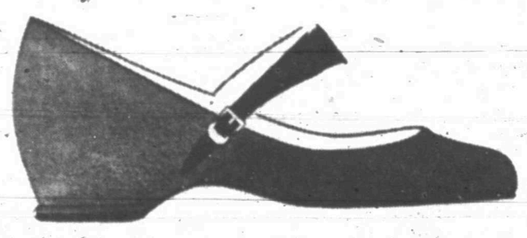

The cuff moccasin, shown at the left, is the leading fashion in moccasins for '52. New fall colors of brown, ginger and red smooth leather. Only . . .

3.99

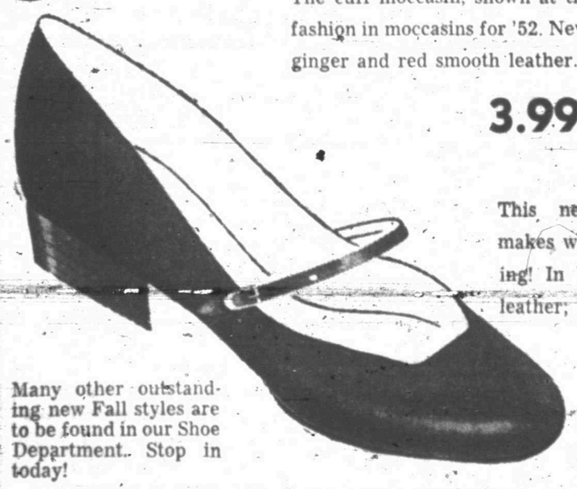

This new soft-toe straplet makes walking feel like dancing! In black or red smooth leather; black suede . . .

3.99

Many other outstanding new Fall styles are to be found in our Shoe Department. Stop in today!

Dunlap's
SOUTH SIDE OF SQUARE

Phillips 66 GRAND OPENING

Saturday, Oct. 4th

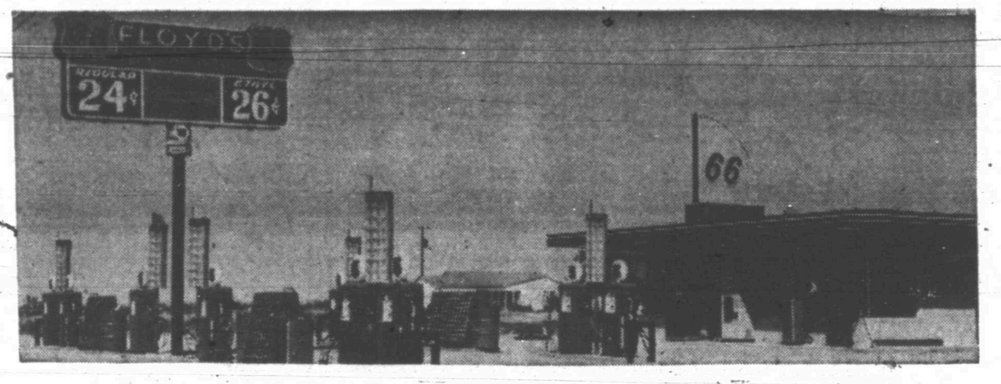

ENNIS FLOYD'S NEW PHILLIPS SERVICE STATION ON BIG SPRING HIGHWAY

Featuring...

We are proud to open our new station with quality Phillips Products. We will feature Phillips Gasoline, Phillips Motor Oils, Lee Tires and Batteries and a complete line of small accessories for your automobile.

FREE Gifts For Everybody On Opening Day

Welcome...

It is with pleasure that I announce my return to the filling station business. I want to take this opportunity to welcome my former customers and everyone in Snyder to visit me in my new location. Your patronage will be greatly appreciated.

We Invite You To Our New Station

Phillips 66 Floyd's Phillips Phillips 66
SERVICE STATION
BIG SPRING HIGHWAY