Wichita Falls Record News

HOME EDITION

Entered at the Wichita Falls, Texas, postoffice as second class mail matter under the act of March 3, 1879

VOL. VII. NO. 345. (AP) MEANS ASSOCIATED PRESS WICHITA FALLS, TEXAS, THURSDAY, JULY 23, 1925. (AP) MEANS ASSOCIATED PRESS PRICE: Daily, Five Cents Per Copy. Sunday Five Cents Per Copy. 45c a Month: $5.40 a Year.

Flood Menacing Trinidad, Colo.

DENVER GREEDY IN CLAIMS, IS SANTA FE PLEA

Rail Hearing Develops More Acrimony Against Line.

PRAISE FOR PLAINS

Attorneys Laud It As Garden Spot of West Texas.

PLAINVIEW, July 22.—Fertility and crop dependability of the South Plains were lauded today at the interstate commerce commission rail hearing by Fort Worth and Denver witnesses who testified the land was as rich as any in the state and that the rainfall of the section approximates that in the vicinity of Fort Worth, San Antonio and Corpus Christi, and is greater during the growing seasons. The Denver sought to show that Dallas and Fort Worth were natural markets for the plains and that the Denver proposal would benefit these cities, together with the plains and that tonnage was sufficient to support the extensions without harming the Santa Fe.

Claim Selfishness

Santa Fe attorneys contended that the small amount of time saved in connecting Dallas and Fort Worth with the plains country over the Denver would not justify expenditure of $6,500,000; that Dallas and Fort Worth were wholly selfish in advocating the Denver's claims and that the road's extensions would enable Dallas and Fort Worth wholesalers to strangle budding wholesale houses in the plains. Any defects in the Santa Fe service could be ironed out by the Texas railroad commission in forcing the Santa Fe to alter schedules and making that road and the Texas and Pacific co-operate better, attoneys for the Santa Fe argued. They held that Santa Fe service to and from Sweetwater had been generally satisfactory, while most complaints could be traced to the Texas and Pacific service from Sweetwater to Fort Worth The road is using plains rails to only half capacity and can care for future development, they said.

North Urges It

James North, managing editor of the Forth Worth Star-Telegram urged building the Denver extensions, declaring he believed there was tonnage enough for both the Denver and the Santa Fe.

"The Star-Telegram," he said, "along with all other Fort Worth interests has had a part in developing the South Plains but for years we have seen traffic belonging to the South Plains diverted to unnatural markets and a wall erected between Fort Worth and its territory."

W. C. Watson, Floyd county farmer said in 17 years farming in Floyd county he had never seen a failure on his farm near Lockney, while renters had had a number of failures during the same period on his farm in Grayson county in the blackland belt of North Texas. He said the plains country soil was as productive as anyone could desire and because of the versatility of the soil any farmer willing to work need never make a complete failure.

Examiner Boles and Chairman Gilmore of the railroad commission asked Watson many questions regarding yields. Watson said the average wheat yield was 15 bushels, maize and kaffir slightly more to the acre, while cotton average a third of a bale to the acre.

Attorneys Clash.

The day was marked by spirited clashes between counsel, after T. J. Norton, assistant chief counsel for the Santa Fe, asserted that Dallas and Fort Worth business men were now trying to reap the reward of the Santa Fe's costly pioneering. Albert B. Reed of the Dallas chamber of commerce replied that these men had done as much pioneering as the Santa Fe, having carried the credit load that made it possible for the people of the Plains to produce tonnage for the Santa Fe to haul.

Delay in transmitting remittances over the Santa Fe to the federal reserve bank at Dallas and other banks is costing three Plainview banks considerable sums each year, R. E. Underwood, vice-president of the First National bank of Plainview testified tonight. More than $19,000,000 were transmitted the year ending June 30, 1925, to banks in Dallas, Fort Worth and Wichita Falls, he said. Inconvenience of delay would be eliminated by extension of the Denver, he said.

BIG SAVING TO PORK PRODUCTS.

PLAINVIEW, July 22.—(AP) — Vast saving on Texas' annual pork products bill would be effected by construction of the proposed Fort Worth and Denver lines into the South Plains, A. B. Spencer, secretary of the Fort Worth chamber of commerce and Will McGee, hog raiser and shipper of Floyd county testified today at the hearing on applications to the interstate commerce commission for building of new roads into that region. Mr. Spencer said that Texas now imports 90 per cent of the pork it consumes and that Fort Worth packers are willing to make expansions looking toward supplying the entire Texas demand if dependable flow of hogs from the South Plains is assured.

Best In World.

Mr. Spencer declared the South Plains was the best hog producing section in the world, with a healthful climate free from disease, abundant pure water and ample kaffir and maize to feed. He said packers prefer hogs

(Continued on page 7)

Bootleg Bribe Riles Officer

A one-day campaign against intrenched whiskey vendors has been the net result thus far of the city police and constable department's avowed war on bootlegging and beer gardens. The raiding of four establishments and arrest of some 20 or more persons Tuesday was followed yesterday by a calm. No further activities were reported by either the police or constable, although the latter, it is understood, is amassing data for a series of visitations to road houses on country roads outside the city limits.

There are two notorious whiskey joints in particular that Constable C. L. Bradford is anxious to catch. He has made repeated raids but has never yet been successful in finding sufficient liquor to serve as evidence in a court trial.

One of these operators in particular has come under Bradford's displeasure since he sought to present the constable with an expensive new automobile recently. He escaped a whipping on the spot, Bradford said, only because he could run faster than the object of his attempted generousity.

The police department Tuesday night branched out in its campaign against vags and other ne'er do wells and in an all-night search rounded up 17 habitual loafers. Chief of Police Hodgins was up until 3 o'clock in the morning directing the work. Most of the vags were taken in one visit to a camp on the banks of Holliday creeks. They were held at the city jail until daylight, taken to the Clay county line and told to start traveling and keep going.

OKLA. INDIANS SEEK REMOVAL OF C. H. BURKE

Indian Commissioner Is Under Fire of Four Tribes.

FAIRLAND, Okla., July 22.—(AP)—A state-wide campaign among Oklahoma Indians to secure the removal of Charles H. Burke as commissioner of Indian affairs at Washington, was launched in Ottawa county today when a petition urging President Coolidge to oust Burke from office, was signed by approximately 200 representative Indians and dispatched to Senator W. B. Pine and Senator Charles Curtis of Kansas, chairman of the Indian affair committee.

Four tribes, Cherokees Senas, Delawares and QQuapaws, were represented among the signatures. The association for the protection of our rights, an Indian organization, is sponsoring the move. W. W. Breedlove, Cherokee Indian of Fairland and secretary of the association said Wednesday night.

Black Said to Have Died Naturally, Has Broken Neck, Claim

DALLAS, July 22.—Investigation of a report that Robert Jackson, negro, had dropped dead from heart failure while in a friendly discussion with friends at a servant's house here today revealed that he had died as the result of a single blow which broke his neck, police said.

The negro said to have delivered the blow was arrested and admitted striking Jackson.

"I hit for his jaw, and went a little low, landing on his neck," the negro said to Chief of Detectives Charles Gunning.

Wichita Scout Lies In Houston's Bed

AUSTIN, Texas, July 22.—One of the 29 Wichita Falls Boy Scouts who reached here late Wednesday can boast that he has been in the historic Sam Houston bed in the governor's mansion—the same bed in which Houston slept as president of the republic.

Governor Miriam A. Ferguson received the Wichita Scouts on the mansion lawn, then took them through the mansion. James E. Ferguson picked one of the boys up and sat him on the Sam Houston bed remarking: "Now, you can say you have been in the same bed as Sam Houston."

The boys left Wednesday night for New Braunfels. Scout Executive Frank D. Creighton and ScoutMasters W. R. McClure and James Gallagher are in charge of the party.

TO FILE BILL OF REVIEW.

HOUSTON, July 22.—For the first time in the history of the state, a bill of review, supplemental to the second writ of habeas corpus, will be filed with the clerk of the criminal district mourt at 9 a. m. Thursday in an attempt to obtain the release on bail of Harry Towers Johnson, charged with criminally assaulting a young girl on June 19.

This was announced late Wednesday by Harry Gerlach, Johnson's attorney. Johnson, with Max Fink, orchestra leader, is charged with attacking two young girls, ages 13 and 14, in a room of a local hotel. Since being arrested, the pair had been denied bond on a writ of habeas corpus.

AGRICULTURE GETS BETTER.

Jardine Completes Tour of Western States.

WASHINGTON, July 22.—Agriculture is "safely convalescent," Secretary Jardine declared today in a review of the situation as seen from his eight weeks' western tour.

Farmers are getting out of the "shade of bankruptcy," he asserted, and there is a return of confidence. In short, he added, agriculture appears to be "gradually getting its house in order again," after the post war disruption.

CONTRACTS LET FOR 2 ASYLUM BUILDINGS

McKinney Concern Gets Work at Wichita Hospital.

AUSTIN, July 22.—Contracts for two ward buildings to be constructed at the Wichita Falls state hospital was awarded today to R. H. Brown of McKinney for $198,000 by the board of control.

Hampton Metal and Plumbing company of Vernon, was awarded the plumbing contract for wards $8,400. Heating contract went to the Hoffman company at Wichita Falls for $10,837. Travis Electric company of San Antonio, received the wiring contract for $4,774.

The legislature appropriated $125,000 for each of these buildings and the contracts went to the lowest and best bidders, it was announced.

E. B. Spelling of Austin, was awarded a contract for the construction of a ward building at the state hospital at Ruck for $59,634. Hill brothers, Waco, received the heating contract for $3,768; plumbing to Andrewartha and company, Austin, $2,740, and wiring to Brady and Hudson, San Antonio, for $1,052. A $100,000 appropriation was made for this building.

Oil Worker Killed Near Duncan, Okla.

DUNCAN, Okla., July 22.—M. M. Bloomfield, 35-year-old oil field worker, was fatally injured Wednesday when a boiler connection on which he was working nine miles northwest of here, blew out. A heavy piece of metal struck him in the forehead. He lived about 30 minutes.

The body was brought to Duncan and is being held at an undertaker's pending completion of funeral arrangements. He is survived by a wife and two children.

PRO AGENT IS SUSPENDED

Veteran Officer Fires on Boat With Three Boys.

DETROIT, Mich., July 22. (AP).—Philip Debloc, one of the oldest agents in point of service in the federal prohibition forces, was today suspended for 60 days on orders from Washington. The suspension came as a result of the firing on a launch occupied by William Fisher, 16-years-old; Averill Fisher, 14, and William M. Walker, Jr., 17, on the Detroit river June 11. The Fisher boys are sons of Charles L. Fisher, vice president of the Fisher Body corporation, and the father of the Walker boy is president of the Walker Catering company.

Debloc was in charge of the patrol which fired upon the boat, one bullet penetrating the hull of the youths' craft.

101 DEGREES WEDNESDAY

Weather Man Relents Still Farther and Gives More Relief.

If the weather man condescends to stick to his latest ideas he may yet gain back some of the prestige and favor he has lost in Wichita Falls the past two weeks.

He continued to relent Wednesday, with the result that 101 was the highest the thermometer went during the day. It was also the coolest day in the last 10—a period in which 111 degrees was reached once and 105 and 106 were common.

The sky was only partially cloudy yesterday, but a fairly cool breeze blew consistently and served to keep things comfortable.

Predictions for Thursday were for another partly cloudy day.

TEXAS U. LEASES AWARDED.

AUSTIN, July 22.—Ninety-three leases on 55,577 acres of widely scattered Texas university lands were awarded today for cash payment aggregating $9,473, by J. T. Robison, land commissioner, under the new competitive plan. These are the first oil and gas leases under the competitive bidding system.

EVOLUTIONISTS IN SCHOOL MAY GO MINUS PAY

Government Employe Has Rider That Would Hold Up Their Pay.

MAY GO TO COURTS

Federal Courts May Have to Decide the Legal Status.

WASHINGTON, July 22.—(AP)—An action which may throw the whole evolution question into the federal courts for judicial determination as to whether the teaching of this scientific tehory inculcates disrespect for the Holy Bible, was begun here today by Loren H. Wittner, a government employe.

The vehicle employed is a rider to the 1925 District of Columbia appropriation bill which provides that "no part of this sum (for the public schools) shall be available for the salary of any superintendent who permits the teaching of or any teacher who teaches disrespect for the Holy Bible."

The action is in the nature of an injunction proceeding directed at the auditor and disbursing of the District of Columbia and Frank White, treasurer of the United States, to prohibit them from making further payments of salaries to Frank W. Ballou, superintendent of schools, and W. P. Hay, head of the department of biology and chemistry in the Washington high schools.

Immediately upon the filing of the proceedings, Justice Siddons of the District of Columbia supreme court issued a rule on the two district officials, Daniel Janovan and James R. Lusby, and Mr. White, directing them to appear July 28 to show cause why an injunction should not be issued against them.

Dayton, King for a Day, Is Dethroned

DAYTON, Tenn., July 22.—Robert (Captain) Kidd, a messenger boy who has delivered hundreds of telegrams during the "Scopes trial" summed up the day after the trial in Dayton when he said that "I made $12 yesterday and the day before and nothing today." The Tennessee seat of the evolution test was back to normal after a period of feverish excitement. Little was left of the carnival air. Some of the concession stands remained standing but they were unoccupied.

"The no parking" signs had disappeared, leaving parking on a catch-as-catch-can basis.

BRYAN SAYS DARROW UNFAIR

DAYTON, Tenn., July 22. (AP).—Discussing what he said was a charge of ignorance brought against him by Clarence Darrow during questioning the Scopes case testimony later expunged as incompetent William J. Bryan here tonight said that Mr. Darrow attempted to take advantage of his lack of technical knowledge in matters of paleontology, archeology and philology.

Mr. Bryan said that he planned to reply to this charge when the direct examination was ended, but the ruling of the court deprived him of his opportunity.

Warden Forgets To Hang Negro; Now He's In Quandary

OKLAHOMA CITY, July 22.—Warden W. S. Key of the Oklahoma state penitentiary today asked Governor Trapp what to do when the state forgets to execute a condemned man.

Johnny Washington, negro, was to 19.

But Washington is neither emancipated or executed. The fatal day came and went and Washington did not remind the warden.

When the negro was sentenced to die his counsel gave notice of appeal, and the governor granted a stay of execution for six months. The appeal never was filed and the stay expired on June 19.

The governor said he would submit the record to the criminal court of appeals to determine if the prisoner has been deprived of any right and if not Washington will be taken back into district court of Tillman county, where he was originally sentenced for the murder of a peace officer, and a new date for his execution will be set.

THE WEATHER

"I wasn't sniffin' in church, but just practicin' a sneer so I could do it if ever I was captured by Redskins."

LYRICS OF LIFE
By Douglas Malloch.
The Unimportant.

A world of unimportant folks
We meet along life's hurried mile,
And shrug our shoulders, tell our jokes,
And smile our condescending smile.
We laugh our patronizing laugh,
And talk about "the other half"
For whom no bugle ever blares,
No fame nor fortune's ever theirs.

I passed an unimportant place
Where unimportant people dwell,
The look upon a mother's face,
The tear that on her bosom fell,
Was just the same it seemed to be,
As smile or tear on you or me;
The unimportant had their pain,
Their love, their loss, their joy again.

I wonder, is there anyone
So unimportant, after all?
Have we forgotten what His Son
Has said about the sparrow's fall?
Oh, cease the patronizing laugh
The talk about "the other half",
Lest you, with shriveled mind and heart
Become earth's unimportant part.

Weather for Wichita Falls Wednesday, July 22, as reported at 5 p. m. by the Wichita Falls Electric company follows: Maximum temperature 101 degrees; minimum 75; present 98; northwest breeze; partly cloudy; maximum wind velocity 12 miles per hour; average 9, barometer 29.18.

OKLAHOMA, EAST AND WEST TEXAS: Thursday and Friday generally fair.

TODAY IN WICHITA FALLS

MISSION: Lois Wilson in "Welcome Home."
OLYMPIC: Irene Rich in "My Wife and I."
PALACE: Ches Davis Musical Revue.
GARDEN: William Desmond in "Blood and Steel."
KEMP: Rotary Club luncheon.
BASEBALL: Wichita Falls vs. Waco at 4 p. m.

OLNEY ENTERS RAIL FIGHT ON G. T. W. BEHALF

Chamber of Commerce Asks Commission to Give Permit.

OLNEY, July 22.—Olney is vigorous in efforts to receive the preference of the interstate commerce commission in its decision on the pending hearing at Plainview with reference to the extension of the G. T. & W. railroad to Fort Worth on the east and from Seymour on the west, as evidenced by the following telegram followed by a confirming letter sent to the commission by the chamber of commerce at Olney today

Interstate commerce commission, in session, Plainview, Texas.

"We are addressing you today a letter reflecting the sentiment of 25,000 citizens of Olney and territory contiguous to the town urging you to grant permit to the G. T. and W. railroad to extend their lines to Fort Worth on the east and from Seymour on the west. This will relieve a congestic condition of traffic and prove a satisfactory solution of this important question affecting both the people and the railroads affected.

(Signed) "C. B. EPES,
"Secretary, Olney Chamber of Commerce."

This was supplemented by a telegrah of similar significance to Hon. Ben B. Cain, general attorney for the G. T. and W. railroad, to which Mr. Cain replied today as follows:

"Olney Chamber of Commerce,
"Olney, Texas.

"Your wire advising of memorial to commission pending contract is bringing our road and splendid country it serves into prominence and must result in great good. I appreciate and thank you for your action and offered assistance. Be assured I will do my utmost to accomplish what you so desire."

"BEN B. CAIN."

CLAIM SMALL WILL REPRIEVE SCOTT AGAIN

Friends Believe He Will Still Cheat Noose in Chicago.

NOW FACING DEATH

Condemned Murderer Is Scheduled to Hang Friday Morning.

DETROIT, Mich., July 22.—(AP)—The Detroit Free Press tonight says that a close personal friend of Governor Len Small of Illinois has been informed by Small that on Thursday he will grant Russell Scott, under sentence to hang Friday for the murder of Joseph Maurer, Chicago drug store clerk, either a 60-day reprive of a commutation of sentence.

SCOTT IN SHADOW

CHICAGO, July 22.—(AP)—For the second time within a week Russell Scott tonight stood within the shadows of the gallows and announced that he was placing all his hope "in the hands of the Almighty!"

Scott, former Canadian financier, sentenced to hang for the murder of a drug clerk during a hold-up in 1924, was given a week's reprieve by Governor Small last Thursday night, six hours before he was to have been executed.

Telegram Saves Him

The reprieve came after a telegram from Detroit was sent to Governor Small signed by Robert Scott, Russells' brother, indicted with him but never found, and stating that Robert was the slayer and would surrender.

This telegram, it was later confessed, was sent by a Detroit man who had brooded over the case, but did not know the Scotts.

Russell, with less than 36 hours separating him from death tonight said he believed he would escape the gallows if Robert could be found. From the states attorney's office came the statement "find Robert and we will hang them both."

Visited By Wife

Mrs. Catherine Scott, condemned man's wife, visited him again today, shortly before the double watch was placed over him in the death cell, this likewise for the second time in a week.

Except for a last minute dramatic appearance of Robert Scott, or the introduction of new evidence which might cause Governor Small to issue a new reprieve, Scott's attorneys indicated tonight they had little hope of saving him. Msot of their hope lay in affidavits they are trying to obtain from two women who witnessed the shooting, but whose names have been kept secret. These women, both married, but present in the drug store with men not their husbands, say Robert and not Russell fired the shots but have hesitated to make affidavits bacuse they fear the notoriety. Scott's attorney's say.

Board Wants White At Austin Asylum

AUSTIN, July 22.—The state board of control by unanimous request will ask Dr. F. S. White to take charge of the senile insane hospital here when he arrives in Austin Thursday, it was learned today. The position has been tendered him before, but Dr. White has not indicated whether or not he would accept. He is scheduled for a conference with the board members tomorrow.

Dr. White was voted out of the superintendency of the Wichita Falls state hospital, which he has headed for several years by r. H. H. Harrington and R. B. Walthall, it was also learned Wednesday. Chairman S. B. Cowell, the third member of the board, fought for Dr. White's retention until the last but was beaten by the other two who favored Dr. C. W. Castner.

DAWES OFF ON LONG HIKE

Vice President Continues His Attack on Senate Rules.

DENVER, Colo., July 22. (AP).—Between jumps that will lead him variously from Denver to Cheyenne, to Wagon Wheel Gap, thence to Omaha and back to Chicago, Vice President Dawes tonight continued his attack on the present senate rules and advocated their change by a provision that would enable the majority instead of two-thirds of the senate to bring debate to a close, in an address in Denver's municipal auditorium.

NO HARD COAL STRIKE

ATLANTIC CITY, N. J., July 22. (AP).—Anthracite miners assured mine owners at the scale conference today that hard coal fields would not be included under recent conditions in any "general strike," such as Van A. Bittner yesterday warned Secretary of Commerce Hoover and Secretary of Labor Davis might develop out of the unsatisfactory wage conditions in the bituminous coal fields.

The assurance came from Philip Murray, miner's international vice president nad ranking officer of Mr. Bittner, who is chief union organizer in West Virginia.

Pioneer Oklahoman Digs Own Grave; Then Kills Himself

LAWTON, Okla., July 22.—(AP) Some time ago W. P. Strother, pioneer of southwestern Oklahoma, obtained a permit from the city to construct an outdoor oven explaining that it was a barbecue vat of his own device.

For several days he supervised the pouring of concrete and the construction of artistic masonry.

When it was completed he went to the court house lawn and shot himself through the head.

Tied to one of the crutches which he used, police found a letter saying the vat was intended as a crematory for his body and asking that his purpose be carried out.

RIOT SQUADS CALLED OUT IN PITTSBURGH, PA.

Whites and Negroes in Spirited Battle, Several Hurt.

PITTSBURGH, Pa., July 22.—(AP)—Five riot calls were received by police early tonight to quell what was said to be a riot between whites and negroes in an outlying section of the city. Fifteen police who set out on the first call were reinforced by a score of others and detectives.

The fight started it is said when a white man and a negro became involved in an argument over a game of ball played by boys. A crowd gathered and fighting resulted.

First reports were that probably 200 men and boys were engaged in the fight, during which bricks and stones were hurled and several shots were fired.

Police Lieutenant Edward Dunn and Wagon Man Herbert Rice were badly injured when they fell over a fifty foot cliff near the scene.

One Saved From the Chair, Two Pardoned

AUSTIN, July 22.—(AP)—Only two conditional pardons were granted today by Governor Miriam A. Ferguson. Earlier today she commuted the death sentence of Salvador Jacquez of El Paso, sentenced to die in the electric chair July 24 at the state penitentiary at Huntsville.

Jacquez was convicted for the murder of J. J. Coleman, an El Paso policeman. Recently a delegation of Mexicans headed by the consul general from San Antonio, appealed to the board of pardons for a commutation of Jacquez's death sentence.

Those granted conditional pardons today are:

D. E. Morgan, Limestone county; liquor; one year sentenced, served portion. His pardon was recommended by ten trial jurors, the prosecuting attorney, sheriff, county attorney and a number of citizens.

C. C. Webster, Tom Green county; bigamy; two years, served more than half of sentence with clear record; pardon was recommended by R. J. Flannagan, manager of the Imperial state farm, and others. Webster has a wife and two children, all helpless, the proclamation says.

U. S. Fleet Safe In Australian Harbor

MELBOURNE, July 22.—(AP) — The United States fleet today found harbor in Australian waters.

The detachment entered Melbourne harbor this morning while another was received at Sydney, New South Wales. Arrival of the two sections of the fleet was the signal for extensive celebrations of the American visitors at both cities.

Melbourne was ready. The most elaborate reception arrangements had been completed with no detail overlooked. Lengthy articles appeared in today's newspapers warmly welcoming the fleet, emphasizing the blood relationship of the people of America and Australia.

COLLEGE DEGREES EQUALIZED

International Plans Laid to Hold College Students.

EDINBURG, Scotland, July 22.—An international reciprocal arrangement for the acceptance of university degrees and credits so that students may pass freely from one country to another without interrupting their college courses, is provided for in a resolution adopted today at a group meeting of university leaders in attendance upon the world federation of education associations. The resolution was supported by the American, South American and Scottish delegations, which lpedged their support to it when it comes up before the general meeting of the federation.

ASK MA TO GO TO FLORIDA.

Clearing House of San Antonio Takes Action.

SAN ANTONIO, July 22.—The San Antonio clearing house association has joined with the local chamber of commerce in requesting Governor Miriam A. Ferguson to visit Florida in a special session held today. Following the action of the San Antonio clearing house association, telegrams were sent to clearing houses in Dallas, Fort Worth, Houston, Waco, Beaumont, Galveston, El Paso and Austin advising them of the action taken here and asking them to take similar action.

TOWN DIVIDED BY WATERS OF ROARING RIVER

Heavy Damage Caused by Swollen Stream Wednesday.

HOMES WASHED AWAY

Cloudburst West of Town Brings Fear of More Trouble.

TRINIDAD, Colo., July 22.—(AP) The waters of the Purgatoire river that inundated a large area of the city early tonight following a series of cloud bursts had receded by 9 o'clock.

No loss of life occurred and the property damage was mainly concentrated upon the traffic and railroad bridges of the city, while the business and residential district were under water

Bridge Washes Out

The destruction of the large steel Santa Fe railroad bridge at Jansen, three miles west of the city, proved the greatest single loss.

With two bridges intact, connecting the north and south sections of the city, traffic was resumed and hundreds of marooned people were able to cross the still surging river.

However, threatening skies with intermittent lightning flashes gave promise of another storm and guards were detailed in all sections of the city to keep people off the streets.

The cloudburst occurred in two sections, the first coming at 6 o'clock followed by a major deluge before 7 o'clock. Retining walls of the river banks broke under the impact of the latter torrent and hundreds of residents in the bottom lands were driven from their homes.

The Santa Fe railroad station and the Harvey hotel were surrounded by water. Much trackage in the railroad yards and along right fo ways into the city was washed out.

The Denver and Rio Grande Western railroad bridge near the city was washed out and a passenger train due in from Denver shortly after 7 o'clock is marooned several miles from the city.

Bridges Undermined.

Reports to railroad offices here indicated that the torrential flows in the streams of the region all the bridges had been undermined. The Santa Fe; Denver Rio Grande and Western, and Colorado and Southern railroads ran into the city.

The Denver, Rio Grande and Western system reported that three hundred feet of trackage had been washed away and one bridge destroyed.

The Colorado and Wyoming railroad, operated by the Colorado Fuel and Iron company, in the coal mining district near here reported bridges washed out at Valdez and Segundo.

County authorities received reports of six main bridges on highways washed out.

The city water works dam and reservoirs at north lake remained intact.

Old residents say the flood is the worst in this city since 1904, when all bridges here were washed away and hundreds of thousands of dollars of property lost. Fully one-half of the business and residential districts tonight were submerged.

TRINIDAD, Colo., July 22.—(AP) Trinidad tonight is divided by the roaring waters of Picket Wire river. Hundreds of lowland homes are flooded, bridges washed out and heavy property damage has been done following a cloudburst here shortly before 7 o'clock tonight.

At 8:30 o'clock tonight the waters had begun to recede somewhat, but another heavy flood of water was reported descending toward the city from the Stonewall mountain region, 40 miles west of the city, where a cloudburst was reported at about the same time as that in Trinidad.

Mexicans in Schools Offer Serious Case

AUSTIN, July 22.—Texas school trustees are today confronted with the problem of either creating a melting pot by education or allowing a yearly average of 12,000 Mexicans entering the United States to continue in ignorance as a blot on the educational records of the state, T. H. Shelby, director of the University of Texas division of extension, said in a talk before trustees of Travis county in the annual meeting held here today. He deplored the lack of educational advantages for negroes, not because he believed in social equality, he said, but because Texas must decide whether it will educate all or part of its citizenship."

FORMER COUNTY JUDGE DIES

62-Year-Old Lockhart Man Succumbs in Austin.

AUSTIN, July 22.—Judge J. B. Wilson of Lockhart, formerly county judge of Hays county, died at an Austin hospital Wednesday afternoon following a long illness. He was 62 years old.

Funeral service will be held here Thursday.

WANT MAN IN OKLAHOMA.

AUSTIN, July 22.—Requisition was issued today on the governor of Oklahoma by Governor Miriam A. Ferguson for C. Newman, wanted on complaint at Lockhart in Caldwell county, charging forgery and passing of forged instruments. Newman is under arrest at Oklahoma City.

Cal's a Sailor After a Taste of Real Sea Life

SWAMPSCOTT, Mass., July 22. —(AP)—President Coolidge got a taste of stormy weather cruising aboard the Mayflower today on a trip along the coast to Pemberton south of Boston.

The president boarded the yacht at Marblehead harbor early in the afternoon. It was drizzling at the time, but it was not until the yacht had nosed its way into Massachusetts Bay in the face of a stiff wind from the southeast that a choppy sea was encountered.

The Mayflower rode the waves easily and real discomfort was not experienced by any members of the presidential party until it was forced to take to a barge to land at Hull. The little craft pitched and tossed as it made its way to and from shore, a landing being made with wifficulty.

Members of the crew, including Captain Adolphus Andrews, commander of the Mayflower, were drenched and the President and Mrs. Coolidge were sprayed as the barge wallowed in the trough of the waves.

Another squall with rain falling in torrents and lightning flashing intermittently, was encountered by the Mayflower on its return trip.

MID-CONTINENT OIL PRODUCTION HAS DECREASE

North Central Texas Also Shows Slump During Past Week.

TULSA, Okla., July 22—(AP)—Mid-Continent oil production averaged 1,132,699 barrels a day for the week ending July 18, a decrease of 23,044 barrels under the daily average of the previous week, the Oil & Gas Journal of Tulsa says today. The average daily production of the United States was 2,127,052 barrels, a decrease of 27,281. Light oil production decrease averaged 7,766 barrels a day. A low production of light oil was recorded for the week.

Oklahoma Has Slump.

Production in Oklahoma dropped 676 barrels to an average of 441,585 barrels. North Louisiana averaged 49,278 barrels, a decrease of 1,404 barrels.

Arkansas averaged 258,752, a decrease of 18,438. Texas Mid-Continent averaged 264,520 a decrease of 5,967. Kansas showed an increase of 1,435 barrels to an average of 106,429. Gulf coast (heavy) averaged 106,487, an increase of 1,178 over last week. Southwest Texas heavy averaged 46,675, a decrease of 2,855. Eastern averaged 106,875, an increase of 375. Rocky mountain area averaged 95,560, an increase of 2,565. California light averaged 276,000, a decrease of 3,300. California heavy averaged 355,000, a decrease of 2,000.

Oklahoma production by fields:

Tonkawa 50,920, a decrease of 2,920; Burbank, 56,395, an increase of 485.

Other Osage fields 38,139, an increase of 420. Cushing and Shamrock 22,265, an increase of sixty. Bristow and Eastern Bristow 34,178, a decrease of 770. Cromwell, 34,155, a decrease of 1,140. Papoose 17,230, a decrease of 615. Northern miscellaneous 131,665, increase 3,760. Southern fields, increase 30.

Arkansas Fields.

Arkansas production by fields:

Eldorado and Calion, 8,779, a decrease of 170; Smackover, light, 27,875, a decrease of 229; Smackover heavy 213,717, decrease 15,438. Stephens and Nevada 3,590, decrease 110.

Texas mid-continent production by fields:

North central Texas, 163,360, decrease 1,057.

Powell 46,300, decrease 1,100. Mexia, Currie, Richmond, and others, 24,060, decrease 2,310. Wortham, 30,300, decrease 1,590.

California production by fields:

Santa Fe Springs, 52,500, increase 500. Long Beach, 106,000, decrease 1,000. Huntington Beach 43,500, decrease, 500. Torrance heavy 36,000, unchanged. Dominguez, 29,000, decrease 1,000. Rosecrans, 22,000, decrease 1,500. Inglewood, light 8,000, increase 1,000. Inglewood heavy 90,000, increase 1,000. Remainder of state light, 15,000, decrease 1,000. Remainder of state heavy, 258,000, decrease 1,000.

Baptist Assembly Prays That Darrow May Be Converted

MANDEVILLE, La., July 22.—(AP)—Prayer for the conversion to Christianity of Clarence Darrow, a defense attorney in the Scopes trial which ended yesterday in Tennessee, was offered last night at the state assembly of the Baptist Young People's Union here.

The prayer was given at the suggestion of E. D. Solomon, state secretary of the organization, and hope was expressed that Darrow might be won as St. Paul was won. At the conclusion of the prayer a chorus of "amens" rang out.

Two Wichita Building Concerns Chartered

AUSTIN, July 20.—Among the charters granted today from the office of the secretary of state were those of the Caruthers Lumber & Building company, Wichita Falls; capital stock $10,000; and incorporators, J. Caruthers, S. J. Caruthers and J. A. Johnson; of the C. D. Shamburger Lumber company, Inc. of Wichita Falls with a capital stock of $400,000, and incorporated by C. D. Shamburger, J. J. Abbott and S. W. Ragland; and of the Handley Gin company of Quanah with a capital stock of $21,000. Incorporators are listed as C. A. unlay, A. M. Armand and D. M. Layer.

Big Tillman County Land Sale Recorded

FREDERICK, Okla., July 22. — One of the largest deeds to ever be placed on record in Frederick was registered in the offic of county clery Monday when J. A. Staley and wife sold to Carr H. Staley three quarter-sections of Tillman county land in township two south, range 19. One the southwest quarter of section 3, one the southwest quarter of section 10 and the other the northwest quarter of the same section.

The sale involves $75,000 cash.

The revnue stamps alone on the document as filed were valued at $75.

Knox City Pioneer Succumbs at Home

BURKBURNETT, July 22. — R. M. Alexander, aged 80, a pioneer of Knox City, died at his home there yesterday. Three daughters of Mr. Alexander live in Burkburnett. They a reMrs. J. A. Dukes, Mrs. Hutcherson and Mrs. Jacobs.

FIVE INJURED IN WRECK.

Ennis Men Victims of Auto Crash Near Dallas.

DALLAS, July 22.—Five men, all of Ennis, Texas, were injured today when an automobile in which they were coming to Dallas crashed into the railing of a bridge on the Holmes avenue road. C. T. Daniels, 37, was the most seriously hurt. He was driving the car. J. D. Purser was thrown through the top of the car. Purser said that their car was forced to the side of the road by another machine dashing around them at the bridge.

WARN AGAINST USE OF COPPERS FOR LIGHT FUSES

FREDERICK, Okla., July 22.—Local fire department officials have issued a warning against the placing of copper coins in burned-out fuses. Several fires recently have been started by short circuits.

News Of The Fields

Consolidated-White

On the Larkin & White lease in the new Burns, Maxson-Kentucky pool the Consolidated Oil company are looking for sand at 1,400 feet.

Gulf-Swain

The Gulf Production is completing its No. 3 on the Swain land to the south of the Dunagan pool, Young county, as a 200-barrel well from the regular 900-foot sand.

Texhoma-Reynolds

On the Reynolds land in section 57 of the Comanche Indian reservation, Throckmorton county, Texhoma is drilling in a lime showing a good deal of gast at 1,141 feet.

Maer & Staniforth-Mills

Maer & Staniforth are drilling at 650 feet on their No. 3 Mills located 300 feet to the east of their No. 2 producer in section 2,428 TE&L survey, Baylor county.

Sun Company-Wilson

To the east of the Burns-Maxson producers on the Archer City road the Sun company's No. 2 Wilson is showing up for a nice producer from sand 1,409-1,414 feet with a small lime break at 1,412.

Maer & Staniforth-Roberts

Maer & Staniforth are abandoning their No. 1 on the T. W. Roberts land located two miles northeast of Burk Station in the H&GN survey abstract 140, section 1, Wichita county, as a total dry at 2,002 feet.

Texhoma-Portwood

On their Portwood lease located to the southeast of the Magnolia's abandoned producers and in section 1,587, TE&L survey, Baylor county, the Texhoma Oil and Refining company is drilling at 1,275 feet and will be looking for sand about 1,400 feet.

Malstead & Mook-Bishop

Malstead & Mook are drilling in their No. 1 on the Bishop land located in section 52, Meade pasture subdivision and to the southwest of the Norday pool. Sand topped last week at 1,417 feet was set on and cemented showing plenty of oil. The well if productive will effect a nice extension t othe district.

Humble-Belle Wisdom

Two miles north of Archer City on the Bell Wisdom land in the Jose Ostane survey the Humble Oil & Refining company are abandoning their No. 1 as a dry after failing to get a show in the 1,300-foot sand. A sand drilled into at 1,040 feet, although showing oil, was not considered sufficient to warrant a test.

Howell-Somer

Howell-Sommers spudded in their 1900 foot test well yesterday afternoon inthe northwest corner of the Edrington lands, Clay county. The test is strictly wildcat, located approximately two miles west of the Lone Star well onthe Bob Waggoner lands that came in last week for about 350 barrels per day.

Minnich-Stewart

Getting a satisfactory seat after a great deal of difficulty on their No. 1 Stewart located in the Davis Dawson survey, northeast Young county, Bob Minnich is waiting for cement to set before drilling in on sand 860-875 feet. The well, a rank wildcat, is showing up as an estimated 25-barrel producer and although surrounded by a series of drys, will undoubtedly be the opener to a new shallow pool.

SURVEY GAS FOR HELIUM.

Fort Worth Plant Shows Decrease in June.

FORT WORTH, July 22.—Faced with didminishing supply of helium-producing natural gas which caused a decrease in the amount of helium extracted at the Fort Worth plant this month, the bureau of mines of the United States department of commerce has ordered an immediate survey of the Texas natural gas fields to determine, if possible, what the future holds for the production of the non-inflammable, buoyant gas used to inflate the naval airships Shenandoah and Los Angeles.

WELL KNOWN ATTORNEY DIES

Houston Man Succumbs to Lingering Illness.

HOUSTON, Texas, July 22.—Loeb A. Carlton, 60, widely known attorney, died at 5 o'clock this morning after a lingering illness. Funeral services will be held here on Thursday afternoon. Although active in many lines, Mr. Carlton was perhaps best known on account of his unfailing efforts in behalf of Texas university. He was a recognized power in university affairs and was always active in political matters, although never an office seeker.

PLAN COURT HOUSE ADDITION.

Tax Finances of Bexar County Reported Good.

SAN ANTONIO, July 22.—With cash on hand sufficient to care for bonds during the first year without raising the tax rate or scale of assessment, plans for the issuing of $2,000,000 worth of bonds for the construction of an addition to the Bexar county court house are now taking definite form.

Child-birth

Here is a wonderful message to all expectant mothers!

When the Little One arrives, you can have that moment more free from suffering than you have perhaps imagined. An eminent physician, expert in this science, has shown the way. It was he who first produced the great remedy "Mother's Friend." Mrs. C. J. Hartman, Scranton, Pa., says:

"With my first two children I had a doctor and a nurse and then they had to use instruments, but with my last two children I used 'Mother's Friend' and had only a nurse; we had no time to get a doctor because I wasn't very sick—only about ten or fifteen minutes." Use "Mother's Friend" as our mothers and grandmothers did. Don't wait, start today, and meanwhile write to Bradfield Regulator Co., BA 46, Atlanta, Ga., for a free illustrated book containing information every expectant mother should have. "Mother's Friend" is sold by all drug stores—everywhere.

VERNON LEGION STARTS DRIVE WITH BANQUET

Efforts To Be Made to Reach Total Amount of Quota.

VERNON, July 22.—The American Legion drive for the endowment fund was started last night at a banquet in the Presbyterian church where prominent men and women of Vernon were guests. The banquet was served by the womenc of the legion auxiliary. Leoh Brown, general chairman, was on eof the chief speakers of the evening, at which time he outlined plans for the campaign for Vernon's quota of $1,450.

O. T. Ailes, commander of Pat Carrigan post of Wichita Falls was present and conferred with the business men as to the best methods for raising the quota. He also made a liberal donation to the fund.

The following are the committees:

General chairman, Leon H. Brown.

Chairman of workers, E. M. Haney.

Advisory committee, L. G. Hawkins, J. A. Birdsong, F. L. Massis, J. P. King, E. H. Pigg, L. K. Johnson, W. A. Lane, Cecil Storey, Harry Mason, R. B. Gibson, C. A. Brunson, C. D. Green, W. T. Lofland.

E. H. Gipson, chairman of the local business council will represent that organization in the drive.

Teams—No. 1, Frank Hood, Dee Norwood, O. O. Franklin; No. 2, Keith Berry, A. A. Hugst, M. C. Culbertson; No. 3, W. W. Duke, Frazier Bell, R. M. Fielder; No. 4, Walter Hofman, L. M. Lovelace, S. E. Worterfield.

Those who will have charge of the drive outside of Vernon and who have been appointed on a special out-of-town committee are: J. N. Fulcher, Oklaunion, Buck Holt, Harrold, Jess Morrison, Odell, Hiram Frost, Farmers Valley, Wayne Lawson, Tolbert.

Cigarettes May Not Hurt Morals, But Kill A Girl's Beauty, Claim

CHICAGO, July 22. (AP).—Cigarettes may not affect a woman's morals, but they'll kill her beauty, advises Mrs. Ruth Maurer, president of the American Cosmeticians society.

"I've no personal objections to cigarette smoking, but it has been proved that the woman who smokes soon finds sloping lines at the corners of her mouth—downward curves that will make deep lines and ruin a happy expression in old age.

"The whites of the eyes will yellow, too, from a too ardent use of cigarettes, the teeth become yellow, and the skin in time will turn yellow, not to mention yellow stain on finger tips that should be rosy."

The button had lodged in the boy's

Ex-Spouse Now Rich So Wife Wants More

NEW YORK, July 22.—(AP)—Unaware a year ago, when her separation suit went to trial tht her husband, Oscar L. Delano, sales manager of the Standard Steel Forging company, was prospective heir to a $3,000,000 estate, Mrs. Ruth A. Delano of Philadelphia today appeared through counsel in supreme court to ask a substantial increase of alimony. Her husband is the son of the late Safford S. Delano, treasurer of the American Car & Foundry company.

Mrs. Delano contended she still held the egal status of a wife and asked that her alimony be increased from $3,000 to $40,000 a year. In opposing the demand the attorney for Mr. Delano said his client's total income, including that from his father's estate and his salary was about $25,000.

Justice Churchill reserved decision.

Wichita Man Will Be Buried at Ft. Worth

FORT WORTH, July 22.—R. E. Farmer, trainmaster for the Wichita Falls & Southern railroad, who died suddenly aboard a train while on his honeymoon on the Pacific coast Saturday, will be buried in Fort Worth Thursday at 3 p. m.

Farmer was on a month's leave of basence at the time of his death and with Mrs. Farmer, to whom he had been married June 30, was touring the Pacific coast. A heart attack caused his death.

Phonographs and Records to trade, at Decorators.—Adv

Window Glass put in, Decorators.—Adv.

Vernon Girl Winner In Dress Contests

VERNON, July 22. — Miss Cecil Koontz of East Vernon won the club girls party dress contest here last Saturday, and a free trip to the farmers' short course to be held at A. and M. college July 27 to August 1. She won the contest last year, and made the trip.

Miss Ruth Jackson of Elliott won first place in the school dress contest, and she will also be given a trip to the farmers' short course. Fay Lemons of Elliott and Edwin Smith of West Vernon will make the trip as winners in the poultry contests of this county.

Miss Emma Gunter, local home demonstration agent will accompany the girls.

BURNS-MAXSON SWABBING 275 BARRELS A DAY

New Archer City Road Pool Gets Another Producer.

On the Wilson land in section 75 and located in the new Archer City road pool Burns-Maxson are swabbing 275 barrels from their No. 4 located 300 feet to the west of their No. 3 producer, which is in the extreme southeast corner of their lease. Sand encountered at 1,397 was drilled seven feet when drilled into lime under which a sand much richer than that above was shown. The well will be placed on the pump for an estimated 150 barrels, by far the best producer in the new district. The riz is being skidded 300 feet northwest for No. 5.

FINISH FREDERICK COMPRESS.

Big Plant Is Now Ready for Cotton Season.

FREDERICK, Okla., July 22.—Cleaning up of minor details of the construction work on the Traders compress is being done, and practically everything is in readiness for the pressing of cotton. The plant of the old Frederick refinery, on whose former site the plant is located, is being reconditioned to furnish power for the new industry.

DALLAS BISHOP TO ROME.

Diocese Head to Make Five-Year Report to Pope.

DALLAS, July 22.—The Right Rev. Joseph Patrick Lynch, bishop of the Dallas diocese, planned to start today for Rome to present to Pope Pius XI the quinquennial report of his diocese. It will be his third report as he has been in charge of this diocese for 15 years.

SUFFERED TWO YEARS

Finally Relieved by Taking Lydia E. Pinkham's Vegetable Compound, Says Mrs. Anderson

Rangeley, Maine.—"Lydia E. Pinkham's Vegetable Compound helped me greatly for pain in the sides and back, headaches and tired feelings. I suffered two years and it seemed as though I could not get my work done from one day to the next. After reading letters from others who had taken the Vegetable Compound I decided to try it and now I can do all kinds of work sewing, washing, ironing and sweeping. I live on a farm and have five in the family so am busy most of the time. I recommend the Vegetable Compound to my friends and hope my letter will help some one to take your medicine."—Mrs. WALTER E. ANDERSON, Box 270, Rangeley, Maine.

Over 200,000 women have so far replied to our question, "Have you received benefit from taking Lydia E. Pinkham's Vegetable Compound?"

98 out of every 100 of the replies say "Yes," and because the Vegetable Compound has been helping other women it should help you. For sale by druggists everywhere.

ARCHER COUNTY WELL DRILLED 4 FEET DEEPER

Freeman-Hampton Syndicate Number 1 Is Extension to Old Pool.

The Freeman Hampton syndicate's No. 1 Wilson, located in block 1,008 section 85ATNC survey, which came in last week swabbing 300 barrels from sand 1,497-1,513 feet as a nice extension to the Barkley Meadows pool has been deepened four feet, making the bottom of the hole now 1,517 feet. The additional sand taken has materially enhanced production without showing any water. Pipe is now being broke down. Swabbing will be continued for the next day or so in an effort to thoroughly clean the hole and the well standardized. Location has been made for No. 2 300 feet due south on the very south line of block 1008. Another location has been made by the operators several hundred feet due west as an offset to another well now rigging up.

Lemon Juice Whitens Skin

The only harmless way to bleach the skin white is to mix the juice of two lemons with three ounces of Orchard White which any druggist will supply, for a few cents. Shake well in a bottle and you have a whole quarter-pint of the most wonderful skin whitener, softener and beautifier.

Message into the face, neck, arms and hands. It can not irritate. Famous stage beauties use it to bring that clear, youthful skin and rosy-white complexion; also as a freckle, sunburn and tan bleach. You must mix this remarkable lotion yourself. It can not be bought ready to use because it acts best immediately after it is prepared.—Adv.

BOY SWALLOWS LEAD BUTTON

Fort Worth Youth May Have To Be Operated On.

FORT WORTH, July 22.—W. P. Sheppard, Jr., son of Mr. and Mrs. W. P. Sheppard, 2311 Market street, last night swallowed a lead button slightly larger than a quarter and was rushed to a hospital by his father.

he button had lodged in the boy's throat, but passed into the stomach just before the hospital was reached. Attending physicians are not certain whether they will have to operate.

Finger nails take a superior polish with SEA SHELL GLOSS.—Adv.

Mirrors at Decorators.—Adv.

$5 Men's Dress Oxfords $2.65

Pre-Inventory SALE

NEW LOWER PRICES

Beginning tomorrow morning we will place on Sale the remainder of our stock in the following departments:

—Summer Suits
—Straw Hats
—Swimming Suits

AT 1/2 PRICE!!

See Friday's Papers for Announcements Extraordinary.

THE HUB
CLOTHIERS
Where Seventh Crosses Indiana
The Largest Store for Men and Boys in Southwest U. S. A.

At The Hub

PAJAMAS
Values to $2.50
Beautiful, soft, cool fabrics — whites, tans, pinks, yellow, blue and lavenders,
A to D—
$1.69
3 for $5.00

MEN'S JEWELRY
½ Price!!
—Collar Buttons
—Cuff Links
—Belt-o-Grams
—Belt Chains
—Stick Pins
—Tux Sets

BOW TIES
50c Values
Smart Patterns
39c

Sale Begins Today 8:30

INDIANA AT TENTH
MILLER FERGUSON Co
INCORPORATED
FINE LADIES WEAR

Sale Begins Today 8:30

Last and Final Drastic Reductions of MID-SUMMER LADIES' WEAR

July marks the end of our summer season, but only the beginning of yours. Hence these large savings on Summer essentials should be particularly appreciated.

Everything Marked Way Down

SILK DRESSES
Originally Priced $19.75 to $28.75
Smart Silk Dresses for afternoon and street wear, Satin, Crepe de Chine, Georgette Crepes, and new Printed Silk Crepes. The season's wanted shades.
$8.00

COOL SUMMER FROCKS
Originally Priced $30 to $45
Dainty Frocks for all summer wear, Georgettes, colorful prints, Flat Silk Crepes.
$12.00

Afternoon and Evening Dresses
Originally Priced $35 to $55
Georgettes, Chiffons, soft pastel colors and Lace creations.
$16.00

LADIES' SUITS
37 Spring Suits, in blue and tan Poiret Twill and sport materials, mannish and tailored lines, originally priced $19.75 to $68.75.
$10.00

SPORT SWEATERS
Wool and Fibre Silk Slip-over Sweaters, formerly $3.95, for
$1.95

WOMEN'S SHEER SILK STOCKINGS
All New Summer Shades
Values to $1.95
95c

LADIES' SUMMER COTTON SETS
(Vests and Step-ins)
Teddies, Gowns and Slips—were $1.50, $1.95 and $2.95
79c, 95c and $1.45

BLOUSES
Peter Pan and tailored styles, white Dimity, were $2.95, now
$1.45

WOMEN'S SILK CREPE TEDDIES
A Special Purchase for
$1.95

TRECO SILK PETTICOATS
$2.50 Values for
$1.49

Closing Out Traveling Bags and Suit Cases at Cost

HATS
Every Summer Hat in stock, closing out in this Mid-Summer Sale for
$2.49
Values Up to $15.00

The Conservation Line
Emvee Lease Storage

The best investment the producer can make is in approved crude tankage.

With M&V equipment you save all the oil and maintain the casing head gravity.

Give us the order and we will do the rest.

EMVEE SIGHT FLOW SEPARATORS
M&V WELDED TANKS

M & V TANK COMPANY
Branches
Vernon, Olney, Nocona and Cross Plains, Texas

APPEAL MADE TO HELP MEN WITHOUT WORK

Labor Commissioner Says Unemployment Has Become Serious.

AUSTIN, July 22.—An appeal to employers for work of any kind to relieve the acute situation facing thousands of persons in the drouth stricken area of Texas, was issued today by E. J. Crocker, labor commissioner.

Thousands of requests are being received from bankers and civic organizers in the area for information as to the most likely places for employment for the many persons out of work, Commissioner Crocker said. He requested that corporations, municipalities, county and state officers contemplating construction work or improvement, co-operate with him in getting work for unemployed men.

Commissioner Crocker said the labor bureaus conducted by the department in various parts of the state have few calls for unskilled labor, although grubbers are wanted at Abilene and post markers are wanted at Detroit, Texas.

Report Made On Optimists Home

A report on the boys' home being started here by the club and a short talk from Hob Gray and Judge Ed. Hicks, the former of Eastland and the latter of Corsicana, comprised the program for the weekly meeting of the Optimists club Wednesday.

Featherston.

Solon Featherston, vice president of the club, asserted that the home where underprivileged boys will be cared for would be in operation within a week at 2210 Ninth street. The house has already been secured, he said, and a deal will be closed in a few days for a caretaker and his wife to assume management of the home.

Additional monthly pledges were made by club members to meet financial outlays necessary for operation of the home.

Mr. Gray, a brother of Noble Gray of this city and a school teacher at Eastland, spoke briefly and commended the club for what it was doing in behalf o fthe boys of the city.

Judge Hicks, who was up here with two commissioners inspecting the new county jail and road system, complimented Wichita county on the great improvement progrm it has carried through to completion.

KIDNAPED JURY INCOMPLETE.

Mary Pickford Case Not to Start Until Late Today, Is Belief.

LOS ANGELES, Calif., July 22.—(AP)—A jury to hear evidence surrounding the alleged plotting of three men to kidnap Mary Pickford, screen star and hold her for ransom, will not be completed before late tomorrow, court attaches and attorneys believed here tonight.

The three men chargd with the alleged plot, which was uncovered about two months ago, are Claude Holcomb, Adrain Wood, and Charles Stevens.

Auto Paint at Decorators.—Adv.

Eczema

OH! The joy of a peaceful, restful night. What a wonderful "up and going" feeling follows such a night of undisturbed slumber.

Oh! What tortures—what agony—what despair—goes with the nights where eczema and other skin diseases hold power and drive away rest and peaceful slumber. For under the cover of darkness like crafty beings of the underworld these eruptions work their most serious havoc.

S.S.S. is the established conqueror of these annoying skin diseases. S.S.S. drives these ever disturbing elements from your system—elements that carry in their wake—lack of energy—undermining health! You may try in vain to get rid of them by using salves, lotions, washes, all to no purpose. You can't do it that way—the seat of the trouble lies deeper—impure blood trying to throw off poisons through the tender skin.

S.S.S. purifies the blood. It aids Nature in creating new red-blood-cells by the million! Blood-cells that send new rich blood coursing through your system. Red blood that drives away eczema—drives away pimples, blackheads, boils and rheumatism, too. An increase in red-blood-cells means added strength, added vitality and renewed vigor. Because the medicinal ingredients of S.S.S. are purely vegetable, it may be taken with perfect safety. Start taking S.S.S. today and watch it rout that annoying, skin destroying, health undermining army that holds your system in its grasp! Learn again what it means to enjoy peaceful, restful nights of slumber.

S.S.S. is sold at all good drug stores in two sizes. The larger size is more economical.

S.S.S. The World's Best Blood Medicine

Society

POPULAR YOUNG PEOPLE OF CITY ARE MARRIED.

Two popular young people of Wichita Falls were married yesterday morning in the wedding of Miss Mary Ellen McMahon and Carl S. Shoults. The ceremony was solemnized at 7 o'clock yesterday morning in the Sacred Heart rectory, with the Rev. Father Lawrence Hoyt, officiating. Immediately following the ceremony the young couple left for El Paso on a short wedding trip. On their return they will be at home in Toyah, Texas.

Mrs. Shoults formerly lived in Mobile, Ala., though she has been a resident of Wichita Falls for the past four years. Her sister, Miss T. J. McMahon of Archer City, attended her at the wedding.

Mr. Shoults' former home was in Muskogee, Okla., but he has lived here for the last three years. He is a graduate of the University of Oklahoma and a member of the Bet Theta Pi fraternity.

RECENT BRIDE IS HONOREE AT SHOWER TUESDAY.

Mrs. Chas. S. Cook, 2006 Collins, gave a shower for Mrs. J. D. Simms, a recent bride, at her home Tuesday afternoon. Entertainment ranged in the form of a bridge luncheon. Those present were Mesdames T. T. Adams, T. D. Wiley, C. E. Maylor, John Barker, Robert Mathis, W. W. Haney, Clinton B. Ellis, W. F. Smith, Fred Armstrong, Walter Smith, Grady Payne and Mrs. Simms.

MRS. POWELL ENTERTAINS SUNDAY SCHOOL CLASS.

Mrs. J. L. Powell entertained the junior girls of her Sunday school class at the Lamar Avenue Baptist church with an afternoon party Tesday. Ice cream was served with dainty cakes to Misses Nell Browning, Oleta Cummings, Lucia B. Allred, Allen Buchanan, Bernice Scoggins and Oleta Wilson, three little girls, Misses Doris Allred, Fay Powell and Dell Cannon, and Mesdames T. B. Cannon, J. B. Allred and Julian Owen.

MISS LEONA AND VIRGINIA ELROD HAVE HOUSE PARTY.

Misses Leona and Virginia Elrod are entertaining a house party of friends at the home of their parents, Mr. and Mrs. R. L. Elrod, 1210 Kemp. The guests include Misses Thelma Smith of Tulsa, Pauline Gray of Norman, Evelyn Hornaday of Lawton, Vesta Hughes of Duncan, Clora Bains of Bristow, Okla., and Dorothy Hill of Vernon.

BUSY EIGHTEEN CLUB HAS MEETING TUESDAY.

The Busy Eighteen club held a buenss and social meeting at the home of Mrs. Henry, 2305 Austin, Tuesday afternoon. The hostesses served ice cream and cake to Mesdames Cremmon, Smith, Wallace, Pram, Baker, Tullis, Scott, Moore, Underwood, Faubion and Stephens.

DEPUTY LABOR HEAD QUITS

Commissioner's Resignation Is Formally Accepted.

AUSTIN, July 22. (AP).—R. L. Robinson today tendered his resignation to Labor Commissioner E. J. Crocker, as deputy labor commissioner, to be accepted as soon as possible. The resignation was accepted. Mr. Robinson did not state why he resigned.

OLYMPIC

Irene Rich

HUNTLEY GORDON IN

'My Wife and I'

Lige Conley Comedy

BLEACHERS AT RODEO FALL IN INJURING MANY

Twenty-five People Are Hurt, None Seriously, at Cheyenne.

CHEYENNE, Wyo., July 22.—(AP)—About 23 persons were injured, none seriously, when a 60-foot section of the wooden bleachers collapsed at Frontier Park, during the frontier days wild west celebration. Approximately 300 persons were seated on the bleasers which gave way.

The bleachers sank slowly, preventing loss of life. United States cavalrymen from Fort D. A Russell who were participants in the show immediately rendered aid and extricated the injured from the collapsed bleachers. An army ambulance on the grounds rendered first aid, while the more seriously injured were taken to Cheyenne hospitals.

Mrs. Fred Lesack of Lincoln, Neb, Harry G. Hutchinson, Beaumont, Texas, and Claude Nolin, Oklahoma City, Okla., suffered broken legs. Injuries to the others were confined to limbs crushed, minor fractures, and bruises as a result of being pinned under the timbers of the stand.

Cheyenne hospital authorities announced tonight that none of the injured were in a critical condition.

Among the injured were:

Mrs. Fred H. Wasson, Cary Station, Ills., leg and body injured.

Jason Sowell, Dallas, Texas, face bruised.

Peoria Thomas, negro, Dallas, Texas, leg injured.

H. A. Nebel, Oklahoma City, leg sprained.

Mrs. Victor Maul, Lincoln, Neb., leg sprained.

Mrs. J. L. Jones, Omaha, left ankle bruised.

J. L. Jones, Omaha, left leg injured.

Dwane Hummer, Valley, Neb., nail driven into foot.

Janet Marszen, Duquin, Ills., ankle bruised.

Murder Case Up With Grand Jury

With two murder cases scheduled to be laid before it, the grand jury of the 30th district court will convene again at 9 o'clock Thursday morning. It has been called back for a sitting by Special Judge Vincent Stine, sitting in exchange of benches for Judge H. R. Wilson, who is conducting Judge Stine's court at Henrietta.

One case to be taken under investigation by the jury is that of Bob Whitefield, confessed murderer of his wife, Bess. The woman's body was found under a tree behind the baseball park July 12. For a solid week her husband denied knowledge as to how she came to her death, but under repeated questioning he finally admitted that he shot her in a fit of anger following a long period of domestic discord. He has made a signed confession implicating himself.

The other murder case is that against Tulustes Henson, a negro, who is in jail charged with the slaying of Isaac Dabney. The latter, also a negro, was stabbed and fatally wounded in an altercation in the kitchen of the Cameron cafe last week.

FREDERICK FIREMEN ARE SPONSORING MINSTREL SHOW

FREDERICK, Okla., July 22.—Members of the Frederick fire department are sponsoring a minstrel show to be given here Thursday, July 23. Local business men will participate.

TODAY The MISSION OFFERS

Lois Wilson and Warner Baxter

In a JAMES CRUZE Comedy

A Rollicking Tale of Love and Father-in-Laws

ALSO

THE SPAT FAMILY IN "HITTING THE HIGH SPOTS"

TODAY ONLY PALACE TODAY ONLY

"THE COOLEST SPOT IN TOWN"

LADIES FREE

When Accompanied With One Paid Adult Ticket Matinee and Night To Witness

CHES. DAVIS

MUSICAL REVIEW

PRESENTING

"THE GAY COQUETTES"

A SCREAM FROM START TO FINISH

3 Shows Daily | Prices 10, 20, 30c —Bring the Whole Family— | CURTAINS 2:30 8:00-10:00

Annual

July Clearance Sale

Special Purchase

Sale of

Hat Boxes

$3.95

Most every woman needs a hat box and this is a wonderful opportunity for her to purchase a real good one at a great saving. They are 18x9 and are in Patent leather with Dupont Fabricord bindings. Good hardware and an extra good grade of cretonne is used for the lining. We advise early shopping in the cool of the morning as the number is limited.

Displayed in front window.

P.B.M.Co. DEPARTMENT STORE

Rotary Executives To Meet at Vernon

VERNON, Juuly 22.—Vernon has been selected as the meeting place of the club executives of the new forty-first district of Rotary International according to a letter from Walter D. Cline of Wichita Falls, district governor.

The invitation for the meeting to be held in Vernon was extended at a recent meeting of the local Rotary and forwarded to Governor Cline, who had the authority to designate the place for the conference of executives. There are thirty-four clubs in the district and the president and secretary of each clug are expected to attend. In addition to these officers, it is expected that there will be a number of other Rotarians in attendance.

The dates of the meeting are Monday and Tuesday, September 7 and 8. Monday is Labor Day and the dates were selected by Governor Cline in the belief that many Rotarians could get away from their businesses on the holiday and attend at least one day of the two-day session.

Dickey's Old Reliable Eye Water relieves sore eyes from dust and gnats. Red folding box. All druggists.—Adv.

Art Material at Decorators.—Adv.

El Paso Murderer Escapes the Chair

AUSTIN, July 22. (AP).—Salvador Jacquez of El Paso, who was sentenced to be electrocuted July 24, will escape the death chair. Governor Miriam A. Ferguson today commuted his death sentence to life imprisonment.

Jacquez was convicted for the slaying of J. J. Coleman, an El Paso policeman.

Special prices on Wall paper this month, at Decorators.—Adv.

BASEMENT STORE

Wichita Falls Wichita Falls

PERKINS-TIMBERLAKE COMPANY

UNINCORPORATED

BASEMENT STORE

REMNANTS

HALF PRICE

This Morning at 9 o'Clock

Thousands of Remnants have accumulated during our July Clearance. Fine silks, woolens, linens, suitings, draperies, sheetings, domestic and many, many other fabrics—all in liberal lengths. All of these will be out on tables this morning at 9 o'clock.

All in a Great Sale at Only HALF PRICE

A GREAT SPECIAL SALE

WOMEN'S UNDERWEAR

BEGINNING TODAY

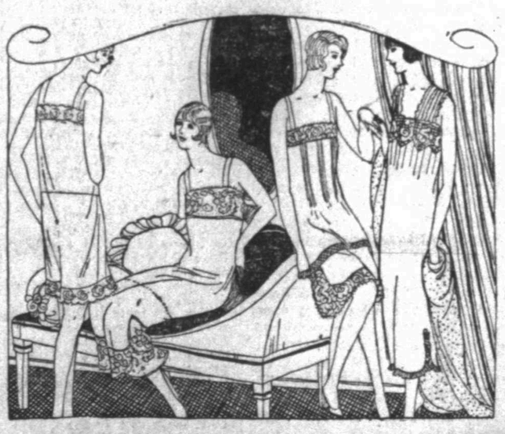

Big special purchase of 80 dozen fine undergarments

PRINCESS SLIPS of Satinette, Striped Voile and Muslin

STEP-INS of Moonbeam Silk, Stripe and Plain Voile, lace and embroidery trimmed.

GOWNS of Crepe Satinette, Voile and Muslin, beautifully trimmed.

TEDDIES—Of Moonbeam Silk, Stripe and Plain Voile and Muslin, lace and hand embroidery trimmed

YOUR CHOICE TODAY 89c

Synthetic Love by Hazel Deyo Batchelor

Wichita Falls Record News

Published Every Day by The Record News Co. Phone No.'s 4121 and 4122.

Member of The Associated Press—The Associated Press is exclusively entitled to use for publication of all news dispatches credited to it or not otherwise credited in this paper and also the local news published herein. All rights of publication of special dispatches herein are also reserved.

Entered at the Postoffice of Wichita Falls as second class matter.

Advertising rates furnished on application. National advertising representatives—E. M. Burke, Inc., New York City, Brokaw Bldg., Broadway and Forty-second; Chicago, 122 South Michigan Avenue. Member of Audit Bureau of Circulation.

Daily and Sunday, by Carrier to Wichita Falls, 45 cents per month.

Mail—Texas and Oklahoma, one month, 50c; three months, $1.50; six months, $3.00; one year.

RECOMMENDING AN OLD REMEDY

In its report on the anthracite coal situation, the federal trade commission urges congress to apply the old remedy of restoration of competitive conditions to a sick industry. The commission seems to entertain no doubt whatever that competition would bring a return of health to the anthracite industry and insure an adequate supply of fuel at moderate prices for the coal consuming public. It speaks with approval of the efforts of the department of justice to break up the anthracite combine. It believes that this task is far from complete and would have congress press it through to a conclusion. Finally, the commission declares, as a postulate of indisputable truth, that competition is preferable to price fixing.

Evidently the commission has traveled far since 1923 when again the coal problem with all its multiple difficulties forced itself upon the country. At that time and afterwards the commission appeared to share the views of some unsound economic theorists who contended that the anthracite industry was a natural monopoly and should be recognized as such and regulated accordingly. Time after time the commission showed its adherence to this peculiar notion. But its faith in monopoly has gradually waned under the influence of frequent investigations into the operations and practices of coal companies.

Today the anthracite industry is suffering acutely from the malady of monopoly, the principal effects of which are seen in the industry's sluggishness, its chronic condition of impending shortage and the disposition of coal companies to take from the public the highest prices obtainable. As revealed by the federal trade commission, 70 per cent of anthracite production is controlled by eight companies and only 30 per cent is the output of independents. These dominant companies regularly publish prices, but make no pretense of founding their estimates upon the law of supply and demand. The independents meekly follow this arbitrary example and seek to obtain for themselves the highest possible prices. But even worse than the disposition to take "all that the traffic will bear" is the apparent intention to capitalize prospective shortages and thus not only levy inordinately upon the public but keep it in a constant state of anxiety. Competition is sadly needed to cure these faults by creating the healthy activity and honest attitude which go along with genuine independence in trade.

Uncommon Sense

By JOHN BLAKE
Man-Afraid-of-His-Job.

That is what the American Indian would have called him, had he been a chief.

How he got the job I never knew, but it is probably because he was solemn, and an impressive talker.

He had no hesitancy in conversation.

He had the patter of his business down to a fine point.

He knew all the technical terms.

And, in conversation, he had unbounded confidence in his own ability.

But when he sat down to his desk, and began to talk to the men under him this confidence visibly ebbed.

He never suspected that others could see it, but they couldn't help it.

He didn't really know how anything in the shop ought to be done.

And he was so afraid that those who did know would get his place away from him that he seldom consulted them.

Now and then he would get an idea from one of them in a casual way, and then instantly put it into effect.

When the big boss came around and complimented him on the way it worked out he would say:

"Yes, I thought that over a long time and finally decided to try it. I had it worked out from every angle first, though."

Never would he admit that the idea was borrowed—or stolen—from a man in a lower position.

When bright boys came into the office they neer got very far.

Man-Afraid-of-His-Job would quickly discover that they were promising and give them drudgery to do until he broke their hearts and they quit.

The men immediately under him were all ambitionless, "yes men" as much afraid of their jobs as he was afraid of his.

A more spiritless crowd it would be hard to find.

Business prospered for quite a long time, because the concern had a monopoly on its product.

But by and by patents expired and there was competition.

Other firms began to get away the trade.

Man-Afraid-of-His-Job began to discharge people at a great rate and hire other men to take their places.

But he was careful never to hire any of the good men from the competitors.

They wanted big salaries, and would expect to be promoted. He didn't like to promote people. It made them important. He wanted to be the only important person around the place.

By and by a keen youngster went to the boss, told him what he knew about the business and asked to be put in charge of a certain department. The boss was desperate. The kid got the job.

The incompetent general manager put hurdles in his way, but the youth took all of them.

One day he walked up to the big desk and said: "I'm the new manager. You tried to fire me, but I'll keep you on."

So Man-Afraid-of-His-Job is still there, but is practically on a pension.

Hugh Nugent Fitzgerld

Fitzgerald

Darrow a Champion for Science Again—Why Not Bar Teaching of Geology in Schools—Exports of Cotton at High Pitch—Just How Old Is Egypt?

CLARENCE DARROW says he sees the Dayton affair as only a beginning of an effort to enslave the human mind and as something to be met and fought at once. He says geology and astronomy are, or ought to be, just as objectionable to the Tennessee lawmakers as the teaching of the science of biology. He ventures the predicition that biology is far from being the only branch of science that may be put under the same ban as evolution in Tennessee.

He reminds his fellow Americans that two other states already have passed similar laws to the Tennessee law, "while in two others like laws have been beaten by the narrowest majorities and in some twenty more the enemies of evolution are actively engaged in preaching to the ignorant and fanatical the taking of like action."

Dr. Schroeder of Navarro was a member of the thirty-eighth legislature. He introduced a bill outlawing the teaching of evolution in the public schools and state institutions of higher learning. He mustered a majorty of the lower house, but the bill was sent to the graveyard by the members of the upper house. Evoluton had another inning in the thirty-ninth legislature but was put to sleep by the followers of James E. Ferguson. They declared it to be all tommy-rot.

Now the anti-evolutionists threaten to make it a campaign issue next year and the state-over champions of evolution are asking on which side of the fence the former governor will land and blister the enemy. There is a hot time coming under Lone Star skies with the Rev. J. Frank Norris and his followers making life interesting for those who accept evolution as a science which no way interferred with the gospel of Christ or His teachings.

If James E. takes the side of the anti-evolutionists then where are the preachers of the Norris type going to land on the firing line and which side of the firing line will they grab? David Lloyd George is an evolutionist and a devout Christian. In a recent interview the famous Welshman declared that they had met the issue in Great Britain more than sixty years ago. Evolution won and the so-called issue has never bobbed up again. Perhaps the American anti-evolutionists have never heard or never read of the exciting time in Old England when the two factions fought the issue to a finish and finally decided that it was best to let well enough alone.

* * *

EXPORTS of cotton from each of the three important surplus producing countries, according to the department of agriculture, are running heavier number of bales exported from the United States in the nine months from September, 1924, to May, 1925, amounted to 7,731,000 bales, as compared with this season than in any season since 1914. The 5,243,000 bales in the same months last year.

Egypt exported 1,486,000 bales, the largest amount exported in any season since 1913. Speaking of India, the cotton crop is said to be by far the largest on record with exports likely to be larger than any previous year, or more than 1,315,000 bales. According to a London newspaper, cotton planting in Africa has increased rapidly in nearly all of the new regions. The London authority attributes this to the stimulation of private enterprise, government subsidy money and the efforts of English spinners to obtain cheaper raw cotton.

In Sudan it is estimated that 300 million acres will be made available for irrigated cotton as a result of the recent completion of the Blue Nile dam. Pauper labor produces cotton in Egypt. Pauper labor produces cotton in India. Pauper labor produces cotton in Chica. Kaffir papuper labor produces cotton in Africa. John Bull has spent millions of pounds to force the cultivation of cotton where the British flag floats in Oriental and African countries.

Self preservation is the first law of nature. John Bull is against the wall and he is fighting with his back to the wall. If the growers of the United States cannot furnish him his cheap cotton he is determined to get it elsewhere. While the World war was on the British spinners were wise. They urged their government to send an army to the Sudan valley and take it away from the Egyptians. This is a matter of history.

An army was sent there and the Sudan valley became a British possession. John Bull thinks and looks ahead. He is not a perpetual grabber. He has vision; he peers into the future and all the time he is looking after the interests of John and his manufacturers who now dominate the lawmaking bodies of the Tight Little Isle. Business is business and John Bull is some schemer and some business man.

* * *

EGYPT must be almost as old as time. Archaeologists have been making rare finds in the ancient lands. They have carried the history of Egypt back 14,000 years and the discoveries made in the last year have convinced them that the Sadarian civilization was the foundation of much that is seen in well known pre-historic times.

They have unearthed the finest of pottery, brilliant stone beads and many other relics of the earliest art. Buildings have been excavated that were reared by man 14,000 years ago. Flint work was at its highest then and the explorers have noted that the rare workmanship of flint implements was like that found across the Palestine.

They have discovered something else—that the River Nile gradually raised its mud bed nearly five feet in a thousand years. Never sneer at scientists. They are doing something substantial for humanity.

* * *

WILL ROGERS, the humorist, is half Irish and half Cherokee. His admirers are insisting that he shall run for governor of Oklahoma on the democratic ticket next year. Is that a joke?

Holiday Days Vacation Postcards.

By GLUYAS WILLIAMS

WHAT TODAY MEANS TO YOU

By MARY BLAKE.
Leo.

Today's planetary aspects are not as favorable as those of yesterday, but, on the other hand, they are by no means adverse. They counsel conservation and prudence, and, in no way encourage recklessness ro the taking of chances. Undner these conditions the best course for such an occasion is to attend with more than ordinary care and devotion to the customary affairs that usually engage your attenaion, without attempting to branch out into either the unknown or untried. In the evening a certain amount of self restraint must be excused in order to circumvent the tendency that wil lbe present to find fault needlessly or to indulge in cynical and sarcastic remarks

A boy born today will enjoy excellent health and reach vigorous manhood without any physical setbacks. A girl, on the other hand, will demand very watchful care during her infancy and strict vigilance and regulated diet during her maidenhood, but promises to develop into a resplendent womanhood—especially if she marries at an early age. The boy will be care-free and irresponsible, satisfied with things as they are and without an urge to change or to better them. He will always be content with the station to which the Lord in his goodness has called him. The girl, however, will be restless and ambitious and will always be an incentive to her mate, provided he be of the proper mettle to fight and succeed.

If today is your birthday you are very energetic and always on the go, although sometimes you do not know where you are going. Lack of concentration is your greatest disability, and if you could direct your unceasing and untiring efforts into one worthwhile channel you would assure for yourself positive success. You are very talkative and have little or no reserve. You take Tom, Dick and Harry into your confidence, and, as a natural result they have very little confidence in you.

You demand a great deal of love and attention, and while you, yourself, love truly and deeply, you take little pains to show it, which causes the recipient or the victim of your affection unnecessary anguish and perplexity.

You are more selfish than considerate; more generous than frugal; yet, withal, you have an attractive personality, and, in your way, strive to please.

Successful people born on this date are: Joseph W. Fabens, United States consul and author; Wm. West lake, inventor; James Gibbons, R. C. prelate; Albert Shaw, journalist and author; Montague Glass, author.

IRRIGATION

Limit as to Right and Time in Lake Kemp.

The third paragraph of the second section of the contract between the irrigation district board and Mr. Waggoner reads as follows:

"We have and to hold unto the said party of the second part (the irrigation district), its successors and assigns the said rights, privileges and easements above granted, so long as the said lands are used by the party of the second part, its successors and assigns for the impounding and distribution of water."

The rights and privileges referred to in the above paragraph are the right to build two dams and back the water up on Mr. Waggoner's land to a line level with the spillways of the two structures, also to build other dams on the same sites.

The right to build other dams on the same sites may not now appear to be of much value. However, in a few generations when Lake Kemp is beginning to fill up with mud, it may be necessary to add to the heights of the diversion dam to form a storage lake there. A lake as big as Lake Kemp can be formed. So this right will probably prove of value in the future.

The paragraph we have given above limits the irrigation district's rights and the time these rights may endure.

It limits their rights to impounding and distributing water, and it limits the time of these rights by saying that they shall cease to be rights if not used.

WANTED IT QUICKLY, TOO—

Maybe Some More of Us Will Ask for the Vest.

WASHINGTON, July 22. (AP).—A resident of Tomahawk, Wis., has written Postmaster General New:

"I read in the newspapers that thousands of dollars are found in the dead letters. I'm just thinking as the owners of a large number are unknown I trust that it is God's will that I could have a small part of this—only sixty or seventy thousand dollars. I surely thank you unspeakably for the kind favor by sending me a bank draft within ten days. May the dear Lord bless us more and more at all times."

EXPECT BANK THEFT ARREST

Woman Brought to Dallas May Identify Men.

DALLAS, July 22.—Several arrests are expected in Dallas in connection with the robbery of the bank at Holland last week, in which five bandits took $1,832 after holding up the cashier, officers here announced today. A young woman brought here yesterday from Waco by Ranger Captain Tom Hickman and Ranger Stewart Stahaley, is expected to furnish identification of the robbers.

Saws For The Goose

By VIOLA BROTHERS SHORE

1. Physical superiority a woman adores; mental superiority she admires; but moral superiority she just won't put up with.
2. Love starts by bein' satisfied with a glance and ends by eatin' you all up and then not bein' satisfied.
3. There's a lot married people can accomplish by stickin' together, even if they're tired of each other.
4. When you're unhappy, at least nobody's envyin' you.
5. There's such a thing as bein. too clever to be bored; and also too stupid.
6. As long as you get delivery wagons drivin' up to your back door, you'll have guests drivin' up to your front.
7. You might not be attracted by what you know, but you don't have to be scared of it, neither.
8. Real love don't count what it gets in return. It don't even count what it pays out.
9. Women that live within their income has to be careful; women that don't has to be tactful. But women that live without any income has to be both.
10. Customers patronize a busy manicurist, But its' nothin' to the way a busy manicurist patronizes her customers.

And Saws For The Gander

1. By the time coffee is served a man thinks he's smart if he knows the name of the women on both sides of him. And they think they're dumb if they ain't got his income, his philosophy of life and his telephone number.
2. You're on'y an honest man if you're honest against your own interests.
3. Stoppin' to count ten never got a man in no slander suit. But it never caught no flees neither.
4. A friend that you never had no occasion to call on, is an uncracked nut.
5. A man has got to contradict himself now and then to keep from gettin' lopsided with carryin' all his ideas on one side.
6. Most of the trouble in the world comes from people reversin' the formula for keepin' the feet warm and the head cool.
7. In calm weather, even a married man can steer his boat.
8. People in love gotta talk about it. Talkin' about other things is a bore and keepin' still altogether is an impossibility.
9. Nobody knows you till they've suffered with you. You don't even know yourself till you have.
10. Men don't mind admittin' their years, but they hate to own up to their faults. With women however it's just the other way.

HOW IT STARTED

THE "BOUDOIR."

For the lover of words, one who likes to delve into their history for the colorful and picturesque stories that they frequently have to reveal, there is a "find" in the word "boudoir" which we have appropriated from the French for the name of a woman's bedroom.

Derived from the French "bouder" meaning "to pout," the boudoir was originally a "pouting place."

In the strict sense of the word today, the boudoir indicates a lady's private room. But it is from the circumstance, no doubt, that the ladies of former generations in France chose their bedroom as the refuge for their tears that the two came to be regarded as synonymous.

TRANSFERS MEAN TUITION

Assistant School Head Says No Child Can Be Transferred Without Charge.

AUSTIN, July 22. (AP).—Persons are mistaken if they think it is possible to transfer school children without paying tuition, T. W. Rogres, first assistant superintendent of public instruction, said today. The oral decision rendered by the third court of civil appeals, and its passing over the house committee versus independent school district, without a final decision, has confused school officials and parents, and numerous inquiries are received by S. M. N. Marrs, superintendent, each day, he said. The situation remains the same as before the case was tried, he said.

Ronald Corley jilts Enid Austin two days before their marriage, and elopes with Coralie Brainerd. Three years later Enid marries Lucien Grant without loving him because she feels she has a right to be married. Of course, the situation is impossible and later Enid separates from Lucien without telling him that she is to become a mother. In the meantime Ronald begins to find flaws in Coralie, and to turn back to his first love. Coralie hears from Alicia Conway that Ronald and Enid have been seen lunching together, and the news terrifies her.

Enid shook her head petulantly and turned away. She seemed to have lost all interest, and still with that smile on her face Miss Edison carried the baby out of the room. She was used to young mothers who were disappointed at first in the sex of their child. She knew quite well that the feeling would pass, it did not trouble her in the least.

For some time afterward Enid lay on her pillow with her face turned away from the light. Miss Edison tiptoeing back and forth thought she was asleep and did not disturb her, but late in the afternoon, Enid turned around and spoke.

"I'll see the baby now."

Miss Edison beamed. "That's fine. I thought your curiosity would get the better of you."

There was no answering smile on Enid's face. Her expression was coldly hostile, it froze the nurse's attempt to be friendly and gave the request to see the baby the tone of a regal command.

Miss Edison left the room and when she returned there was no smile on her face. Enid did not seem to notice, however. Her eyes were fastened on the tiny blanket-covered bundle, and as Miss Edison turned down the bedclothes and placed the baby beside its mother, Enid spoke again.

"If you don't mind, I'd like to be alone."

The minute the door closed on Miss Edison's broad, capable back, Enid's attitude changed. From stony, impassivity her face became tremulous, eager. The fingers that turned down the blanket from the tiny, wrinkled face were trembling and then for a long moment Enid gazed at her daughter.

Very young babies are usually red, but, strangely enough, Enid's baby was not red, neither was it pink and white. Its skin was of the color of rich cream and it had an astonishing crop of very dark hair.

Experimentally, Enid put out a finger and softly touched the baby's velvet cheek. The eyes opened drowsily, and with a leap of her heart Enid realized that the baby's eyes looked out from a setting that was strangely familiar, with a look that she had encountered somewhere before. Enid frowned in an effort to remember, and then suddenly her heart leaped. It was Lucien's expression! The baby looked exactly like its father, and it was a girl.

CHAPTER XXXI.
Lucien Has a Caller.

Lucien was at his desk one morning when his secretary, Miss Rowland, brought in Mr. Austin's card.

Lucien's brows went up and a thoughtful expression crept into his eyes. It had been so long since he had heard directly from Enid. For a long time now he had avoided the old crowd, and those of the men who came to his office respected his reticence and had nothing of a personal nature to say.

He had seen nothing of Enid's parents since the separation and he would have preferred not to see Mr. Austin at this time. Nevertheless, he was curious about the older man's appearance just now. He wondered why he had come and what his attitude would be. Had Enid told her parents the truth when she had discussed the matter with them? And if not, would Mr. Austin's manner be reproachful, as though he felt that his daughter had been misunderstood and unfairly treated?

"Tell him to come in, Miss Rowland," he said after a moment's silence. "And see that we are not disturbed."

Miss Rowland nodded and left the room. She, as well as every one else connected with the firm, thought Lucien perfect. He was always so courteous, so considerate. The office force had its own opinion about Lucien's marital troubles, and in discussions he was never the one to be blamed.

Lucien had always liked his father-in-law, and as the older man entered the office he rose to shake hands with him. Mr. Austin dropped into a chair beside the desk and for a moment or two while they were lighting cigars they talked generalities. Then as Mr. Austin settled back in his chair he looked Lucien directly in the eyes and said evenly:

"If you don't mind, I'd like to talk to you about Enid."

Lucien did not answer. His face was stony, his eyes inscrutable. To look at him no one would have dreamed that inwardly he was seething with unrest. He had tried to forget Enid, to put her out of his mind. Over and over he had told himself that he had never loved her as she was. He had worshiped her as an ideal that she had never remotely resembled. And yet he could not forget her. He still loved her, he still wanted her and he felt sometimes that he would go on wanting her the rest of his life.

"Please don't think that I came here to interfere in your affairs," Mr. Austin hurried on. "Both Mrs. Austin and myself have our own opinions on this matter, and when Enid came to us we told her quite frankly how we felt."

"You mean—" Lucien began.

"I mean that we blame Enid; we feel she is in the wrong, and have felt so from the beginning. Until now, however, I could see no point in coming to you. I felt that the better policy would be to wait."

"Wait for what?" Lucien put in evenly.

"That's just what I wanted to tell you. I suppose that when you and Enid separated you had no idea that she was to have a child."

Lucien started up out of his chair. For a moment the blood flooded into his face and then drained away, leaving him chalk white. Out of his white face his dark eyes blazed fiercely. There was a blur before them so that he could hardly see Mr. Austin's face, and there was a hammering in his temples.

After a moment, however, he regained control of himself. That he was in the grip of an intense emotion was evidenced in the way his hands were clenched on the arm of his chair, but his brain had cleared and there was no longer that blur before his eyes. The initial shock was over.

"You say that Enid is to have a child? She told me nothing about it. How long have you known?"

CHAPTER XXXII.
Amazing Advice.

"Enid came to us very soon after you two had agreed to separate," Mr. Austin went on. He was puffing furiously at his cigar as he spoke, and his kind eyes were narrowed. If he had not been sure of Lucien's devotion to Enid, he would have realized it now. The man was suffering. He was in the grip of a powerful emotion.

"She told her mother that she was to have a child, and made her promise not to speak of it to any one. Of course we respected her wish, and as I said before I felt that there was nothing to be done until the event had taken place. Then I made up my mind to come to you and have a talk."

"You mean that the child has been born?" Lucien asked quietly.

Mr. Austin nodded. "Two weeks ago. We didn't know ourselves until yesterday. Enid told no one, not even her mother, and as a matter of fact we don't know now where she is."

Another silence, and then Mr. Austin leaned forward in his chair. "I suppose you know about Enid and Ronald Corley. It happened four years ago. They were engaged to be married."

Lucien nodded. He could not trust himself to speak.

"It affected Enid more than I realized at the time. She seemed to get over it very quickly, I never even knew that she suffered, but I can see now that she must have endured agonies. She had a stubborn pride, however, and made up her mind to let no one suspect the truth. I don't think she has been normal from that time, I'm sure of it."

Lucien still made no remark, and after a moment Mr. Austin hurried on. "It isn't easy for a girl to be jilted for another woman, and the fact that Enid repressed all her emotions at the time makes it still worse. As I figure it out, she became hard, bitter. She made up her mind to live a thoroughly selfish existence, to take what she wanted out of life without considering any one but herself. She felt that it was her right to be married, she might even have thought it her right to have a child, and when you came into her life and wanted her, she married you."

"And now," Lucien said deliberately, "now what? Enid has made her feeling toward me very clear. She wants her own life and I have given it to her."

"Yes, and you are making a big mistake," Mr. Austin said quickly. "After all, Enid is your wife, and she has borne you a child. She has been determined to have her own way and you have given it to her. From now on, you can leave it to her to arrange her own life and yours too, or you can assert yourself. It's entirely up to you."

Again Lucien's dark eyes blazed, his jaw set stubbornly.

"Surely you are not suggesting that I force myself on my wife, Mr. Austin. I have some pride you know. Such a situation would be intolerable. No self-respecting man would stand it."

"It's not safe to give a woman too much rope," Mr. Austin remarked sagely. "They seldom want it even when they pretend they do. Enid needs taking in hand; she needs a will stronger than her own to manage her. Assert yourself, take what is your own, and the time will come when she will respect you for it. A woman always despises a man she knows she can manage."

Lucien shook his head. "You mean to be kind, but it would be impossible for met to act on your advice. Perhaps if I loved Enid less I could be more ruthless with her, more selfish. As it is, I am helpless, my hands are tied. I can never again put myself in a position where she can trample my pride under her feet. It's impossible, believe me."

Mr. Austin rose to his feet and held out his hand toward his son-in-law. "At any rate, you won't refuse to think it over, and perhaps you may change your mind."

The next moment he was gone.

CHAPTER XXXIII
The Baby Is Named.

AS LUCIEN had said, if he had been a more ruthless type of man, he might have taken his father-in-law's advice. He might have gone to Enid with an ultimatium. He might have insisted on claiming her, and if she had refused to live with him he could have threatened her with divorce and the possible custody of the child. But of course, Lucien was not the type of man who could find it in his heart to do such a thing. It was true that Enid's utter heatlessness appalled him.

It seemed incredible that she could be so cruel, that she could let him leave her without a word about the child. Her entire attitude was so entirely a departure from the normal that he could not understand it at all. And yet he felt that his hands were tied; he could do nothing.

Of course there were times during the next few days when he was tempted to take Mr. Austin's advice, when he felt that anything, even Enid's revulsion toward him, would be better than the torment of separation. He wanted his wife, he loved her.

In imagination he delved into the past trying to remember the brief sweetness of his marriage. That short time he had lived in a fool's paradise, never suspecting her detestation of him, never understanding how she dreaded his approach and shrank away from his touch. In looking back upon it, it all seemed like a dream. He could not believe that he had ever held her in his arms and kissed her. Of course there were intangible things that he remembered poignantly. The cool touch of her hands, her high sweet voice, the bright hardness of her smile, the shadowed mystery of her violet eyes.

(CONTINUED TOMORROW)

More Truth Than Poetry

THE THREE WISE MEN

We used to believe the publicity game
Had been mastered by only one man,
Who boosted renown and who organized fame
On a highly spectacular plan.
Though other men fluttered the popular pulse
With posteres on every dead wall,
We always maintained that for getting results—
Old Barnum was greatest of all.

And then dawned the days of elaborate fights,
When crowds were decoyed to the ring,
In hope to enjoy the alluring delights
Of wallop and counter and swing.
And watching the people who patiently sat
While the various champions bickered,
We shelved Mr. Barnum and took off our hat
To the press agent powers of Rickard.

But now a new star has appeared in the skies.
From every known spot on the map
The people in millions are turning their eyes
Toward the trial of a school teacher chap;
A modest young fellow, who nevertheless
Puts his rivals both over the ropes,
For neither has ever attained the success
That has lighted on young Mr. Scopes.

Too bad that these worthies were born far apart,
So they could not attain a dominion
By pooling their grip on publicity's art,
For the forming of public opinion.
What billions and billions the game would be worth
And what chance could the rest of us find?
They'd have caught all the suckers there are on the earth—
Had the three of them ever combined!

JUST HUMANS

By GENE CARR
©McClure Newspaper Syndicate

"Don't Forget My Willie's Birthday Party"
"Kin I Bring a Jane?"

GIRLIGAGS

"What does it avail a politician to throw his hat in the ring," says Enfranchised Fannie, "when his female constituents are only interested in the hat in the window."

Dot Puzzle's

ONCE UPON A TIME — THE FARMER, HIS SON AND THEIR DONKEY. II

by W. J. ENRIGHT.

GOOD RAINS IN CLARENDON TO HELP FARMERS

Entire Section Is Given Good Soaking on Tuesday.

CLARENDON, July 22.—A heavy rain fell in this portion of the West last night about midnight. From Amarillo to Hedley the crops were given a good soaking rain which was beginning to be needed on account fo early planted feedstuff.

Cloudy weather all day Tuesday was an aid to the rain that fell last night. Farmers are now assured of a good feed crop and cotton crop. An average of better than half of a bale to the acre is almost assured the farmers of Donley county. The south part of Donley county and the Brice Valley section of Hall county have had several good rains in the past four weeks which have put the crops there ahead of the other parts of this section of the West.

Work is being rushed in the Brice community on the new gin that is being erected by Hall and Donley county farmers to take care of the big crop of cotton in those communities. Donley county is expecting to get the highway designation to Silverton early next spring which will open up an easy route for the many farmers of that section to market their cotton and feedstuff with less time and expense.

Panhandle Is Soaked With General Rains

AMARILLO, July 22.—The Panhandle of Texas and the nearer portions of Oklahoma and New Mexico were soaked with general rains last night very few points not being visited by the downpour. The weather bureau at Amarillo reported this morning at 11 o'clock that the total precipitation so far here had been 1.8 inches. Over the Panhandle the rainfall varied from bare traces to five inches, this amount reported at Wildorado, 30 miles west of here.

Inter-Club Meetings Are Planned by Lions

Another series of inter-club luncheons was favored by the Wichita Falls Lions club yesterday noon. Active plans will be laid n the near future for the holdng of this annual series between the Electra, the Burkburnett and Wichita clubs. This year Vernon will also be included.

The inter-city meetings last year proved a big success, each club serving as host to the other three clubs. Under the plans for this year the four clubs will hold a joint meeting once each month, beginning in September.

P. B. Curd, local delegate to the international convention of Lions clubs held in Cedar Point, Ohio, the first week of this month, made a full report to the club.

Mr. Curd stated that the ninth convention was the biggest ever held by the international body, both in point of spirit and attendance. Over 800 registered delegates were present, and over 7,000 visitors were in attendance. Texas had the largest delegation of any state to the meet, over 180 delegates going on a special train. Electra led all Texas cities with a body of 16 delegates. Mr. Curd said that the "cow pasture" band from Electra was one of the features of the convention and in the hotel lobbies and on parade always provoked applause.

By far the best thing on the program, the delegate stated, was the visit of Helen Keller. This famous deaf mute showed how she learned to read and talk. Mr. Curd said she received a great ovation and her plea in behalf of blind children over the country was liberally answered with donations.

11-YEAR-OLD DRAFT BACK.

$500 Bank Draft Comes Home After Long Absence.

SAN ANTONIO, July 22.—A $500 bank draft came home to the Gross National bank today after an absence of 11 years. It spent the time in some secluded place in the Floresville postoffice, where it was mailed to the San Antonio bank by the First National bank of that city on July 24, 1914.

HOUSTON AD MANAGER WEDS

HOUSTON, July 22.—Harry E. Stewart, national advertising manager of the Houston Post-Dispatch, and Mrs. Nells Esperson, one of the wealthiest women in Texas, were married here Wednesday night.

"WELCOME HOME" IS HERE

Lois Wilson Takes Lead Role In Laughable Comedy-Drama

With the exception of "Contraband," all of Lois Wilson's recent pictures have been "westerns"—"The Covered Wagon," "North of 36," "The Thundering Herd,"—so it was with open arms that she welcomed her featured role in the new James Cruze production for Paramount, "Welcome Home," which will be on at hte Mission today.

Featured with Miss Wilson in the cast are Warner Baxter and Luke Cosgrave, the grand old man of the screen who was seen not so long ago in "Hollywood," also a Cruze-Paramount.

"Welcome Home," adapted from a stage play by Edna Ferber and George S. Kaufman is a fine domestic comedy-drama. Married life for Miss Wilson and Baxter in the picture glides along without a semblance of a hitch until Cosgrave, playing Baxter's father, comes to live with the young couple.

What happens from this point on we'll leave for the picture to tell. Anyone can guess readily enough, but you would never believe it possible to get so much fun out of such a situation as Cruze has crammed into "Welcome Home." You'll laugh at the old gent and feel sorry for him at the same time—you'll love him and want to kill him, too.

Plenty of Comedy Offered Today At Palace By Ches Davis Musical Revue

Plenty of entertainment is in store for Palace goers today in the new three-act farce comedy "Gay Coquettes" offered by the Ches Davis musical comedy. The play features Burt Southern and Carmen Mayer with several other good actors and a big beauty chorus in the supporting roles.

The riot of fun centers around Burt Southern as the "count" who is making an effort to marry the charming widow who has plenty of money. A world of funny situations arise.

The Revue continues to draw big crowds at all shows. Splendid performances are given daily, with plenty of specialty acts to lend variety.

"The Cafe in Cairo" will be the film feature at the Palace for today. Priscilla Dean takes the leading role and plays her part to the perfection of which she is capable. A Mack Sennett comedy is also on the bill.

Today is bargain day at the Palace. Ladies will be admitted free with one paid ticket.

Mission Today

LOIS WILSON IN THE PARAMOUNT PICTURE 'WELCOME HOME'

Escaped Convict Weds Girl Then Is Remarried to Her

ENID, Okla., July 22.—(AP)—A strange wedding took place here this afternoon. It was the remarriage of a couple who had been wedded for some time but for convenience sake the groom had been married under an assumed name.

The second ceremony united Lawrence Eaton, 30, escaped convict from the Wyoming state penitentiary to Miss Mollie Luback, 23, or to Mrs. A. C. Moore, or both, just as you look at the strange situation.

Eaton escaped from prison and came to Cromwell, Okla. While there he met and wed Miss Luback of Seminole under his assumed name of Moore with the promise that if he was ever caught he would remarry her under his real name.

Eaton was arrested Tuesday at Covington, afterward confessing he was an escaped convict from Wyoming. This afternoon before a justice and in the presence of the sheriff's force he was married again to Miss Luback, this time using his right name.

Mrs. Eaton declares she will stick to her husband and plans to live near the prison in Wyoming until her husband finishes serving an eight year term, 21 months of which had been served before he escaped to come to Oklahoma.

EXECUTIVE SCOUT COUNCIL AT SNYDER IS NAMED

FREDERICK, Okla., July 22.—An executive council has been appointed for the Boy Scouts of Snyder by the Masonic lodge and the reorganization of the troop will be carried out under the guidance of the order.

YOUTH BADLY HURT IN FALL OUT OF BARN

Skull of Boy Near Tipton May Be Fractured from Accident.

FREDERICK, Okla., July 22.—Smiling good naturedly and in the best of humor despite his injuries, little 9-year-old M. J. Orr, son of Mr. and Mrs. L. W. Orr, residing in the Texca community, south of Tipton, is lying in his bed in the hospital here with both arms broken, his eye injured and a probable skull fracture, all resulting from falling from a barn loft Monday morning.

The lad, together with his father, was doing some work about the barn. He was near the upper window which is 15 feet above the ground when a bale of hay which he was standing on turned, throwing him out of the window to the ground below. His effort to grab the window sill proved unavailing.

WICHITA WOMAN IS DEAD

Body of Miss Alice Peeble Sent To Wisconsin For Burial.

The body of Miss Alice Peeble, age 27 years, who died of typhoid fever Sunday evening shortly before midnight at the home of her sister, Mrs. M. L. Stateline, 410 Brook street, was forwarded yesterday to the home of her parents for burial in Amery, Wis. The body will be accompanied by Mrs. Stateline.

TRACTOR RUNS OVER YOUTH; MAIMING HIM

Sister of Manitou Boy Saves His Life by Stopping Engine.

FREDERICK, Okla., July 22.—Jenks Stahl, age 14 years, residing near Manitou, will probably be maimed for life as the result of an accident when a tractor passed over his body. The youth is suffering from a badly crushed right leg and a broken thigh, with severe body bruises and torn leg ligaments.

Presence of mind of his younger sister who was playing with him at the time saved his life, witnesses said.

Jenks and his sister had been playing with the tractor while it was idle. The lad stepped down behind the rear wheel and grabbed the gear shift and threw it in reverse after which the machine passed over his body. The smaller girl threw the tractor out of gear when she saw the tragedy occur.

Physicians think that the youth will be crippled for life.

TO SEEK ORIGIN OF MAN

Beloit College Expedition to Go to Africa.

CHICAGO, July 22. (AP).—A Beloit college expedition, seeking evidence of the origin of man, will sail from New York on August 12 for Africa.

Dr. Alonzo Pond, research worker, has been chosen by Beloit college to head the expedition and will be accompanied by Count Byron de Prorok, noted French archaeologist and explorer; N. Regasse, former French colonial governor, and Bradley Tyrell, manufacturer of Delevan, Wis.

SIX HELD FOR ROBBERIES

Dallas Officers Try to Clear Up Safe Thefts.

DALLAS, July 22.—Six men were arrested here today in connection with a number of recent safe robberies in allas, bringing the total, in a campaign against safe robbers and house breakers to about 20, officers said today. The men arrested today all are said to have police records. Several suspects wanted in other states have been "rounded up" recently.

CIVIL WAR VETERAN DIES.

New Orleans Man Succumbs at 82 Years.

NEW ORLEANS, July 22.—Colonel George H. Vennard, 82, civil war veteran and former member of the New Orleans stock exchange, died at the confederate soldiers' home at Bayou St. John today, it was learned here today.

Colonel Vennard, a native of New Orleans, served with the Louisiana forces throughout the war.

MORE BEAUTY FOR FREDERICK CITIZENS

FREDERICK, Okla., July 22.—Mrs. Gordon Kendall has announced that she will open a beauty parlor here soon.

Not Known if Appeal For Langhorn Filed

AUSTIN, July 22.—Fred L. Blundell, district attorney from Lockhart, today said the appeal of W. H Langhorn, Jr., under death sentence, was to have been filed with the criminal court of appeals today.

Langhorn was convicted early in the spring for the slaying of Miss Valeria Zapalac, who was shot to death, when she went to the rescue of her younger sister. Miss Minnie Zapalac.

Mr. Blundell said Langhorn is in jail at Lockhart, pending outcome of his appeal and is facing a criminal assault charge in connection with an attack on Miss Minnie Zapalac. The criminal court of appeals office was not open today, and it could not be learned if the appeal had been filed.

COW DRAGS MAN ALONG.

Barbwire Fence Inflicts Severe Lacerations on Wellington Man.

O. F. Burgess, store owner living near the Texas-Oklahoma state line, northeast of Wellington, received severe lacerations about his body and legs when a frightened cow dragged him through a barbwire fence.

Burgess was brought to Wellington and his right leg was amputated above the knee. His condition is thought serious from loss of blood.

If you selected the meats at your own butcher's, did the cooking in your own kitchen, you could be no more certain of the purity and wholesomeness of this wonderful sandwich spread. Order from your grocer.

Gebhardt's DEVILED CHILI MEAT

EYES TESTED
GLASSES FITTED
LENSES GROUND
FAITH OPTICAL CO.
815 Scott Avenue

NOTICE
—to—
Gas Consumers

Saturday, July 25th., our office will be closed for our employes to attend our annual picnic.

If you are contemplating a move, please advise us so your order may be executed by Friday night, as it is our desire not to inconvenience our customers, and always maintain good service.

MUNICIPAL GAS COMPANY
"A Partner with the Public"

Special Star-Rite Electric Toaster Sale
FEW DAYS ONLY
Never Again at

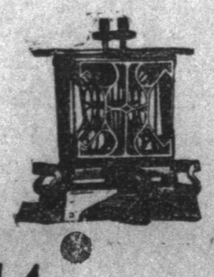

$3.44
Wichita Falls Electric Co.
904 Scott Ave.

An Apology

The extraordinary values we announced for our Dollar Day brought the biggest response we have ever experienced.

To those who failed to get the customary McClurkan service whether over the telephone, at the store or by the deliveries, we offer our sincere apology.

At one time by reason of the immense throng within the store it was necessary to close the doors. To those who were inconvenienced by being unable to enter we also offer our most sincere apology.

W. B. McClurkan & Co
The Store of Personal Service

AN EARTHQUAKE
Has Shaken Down the Prices on the Entire Balance of Our Used Car Stock
Advertised Prices
For Remaining Few Days of Sale
Positively Reduced
10%
Sale Closes July 26th
TERMS
FRITZ MOTOR CO.
Phone 3033 Eighth and Austin

San Antonio Shades Spudders, 6 to 5, In Final, Stowing Series

BEARS TOUCH WILLIAMS FOR BUT SIX HITS

Home Runs by Nason and Warwick Deciding Factors.

San Antonio's Bears combed Carl Williams Wednesday for but six safe blows over a 9-inning span, but this sextet was enough with which to manufacture the same number of runs. Coleman's squad took the series' final and the series, too, by a 6 to 5 score.

The Spudders got to Frank Watt for seven hits. The mistake was made in that Wichita Falls left two runners stranded, a small number ordinarily, but a great oversight in this instance, whereas but one Bruin remained aboard unscored.

Clark doubled in the opening frame and Big Chief Nason followed with a home run over the left field fence. Meyers walked in the second and Warwick poled one to the port home run zone. The other Bear markers came in the seventh on a walk, single by Little Chief Khadot (the Indians participated heavily in the raid on our Spudders) and lucky bingle by Watt himself who was on the verge of striking out, but stumbled into a base blow by mistake. The ball went to left center. Fitzgerald came in to grab the pill on the first bounce, but slipped down. Bodie fielded the ball, and by the time he had pegged in two runners had crossed the pan.

Ping Hits No. 27.

Bodie slammed his 27th home run in the fourth. The runways were vacant. Strangely, Ping, a right-handed hitter, hoisted the sphereoid over the double decked starboard battlements.

Callaghan punched a bad hop single at Gonzales in the sixth with two away. Bodie followed with a one-base sock between short and second. Fitzgerald rang the gong with a rattling two-cushion bust against the upper tier of the right field wall, scoring both runners. Yessir, Ping scored all the way from first on a double. Miraculous!

Golvin doubled in the seventh, went to third on infield out, and scored on single down the first base line by Query. Williams hit into a double play, short to second to first. With one out in the eighth Callaghan tripled to right center. Bodie sent a short fly to left center, and Cal sprinted in after the catch, scoring on the slide. He had the base clean, but Warwick blocked and caught the ball, never tagging him, however. Umps Osborne called the runner safe. Bears griped a bit, but subsided without any casualty.

Waco Today.

Watt bore down in the ninth and mowed the Spudders three in a row. Turgeon whiffed, swinging valiently. Dorman aviated to left. Query rolled out to second.

Waco comes to Spudder Park this afternoon for the first of a three-game series. Roberts probably will do the hurling for Manager Tanner.

SAN ANTONIO—	AB.	R.	H.	PO.	A.	E.
Gonzales, 2b	4	0	0	2	6	0
Clark, 3b	3	1	2	1	0	1
Nason, lf	4	1	1	2	0	0
Rosenthal, rf	4	0	0	1	0	0
Washburn, 1b	4	0	0	14	0	0
Meyers, cf	3	1	0	2	0	0
Warwick, c	3	2	1	4	0	0
Khadot, ss	3	1	1	1	5	0
Watt, p	3	0	1	0	5	0
Totals	31	6	6	27	16	1

SPUDDERS—	AB.	R.	H.	PO.	A.	E.
Distel, ss	4	0	0	2	3	0
Callaghan, lf	4	2	2	2	0	0
Bodie, rf	3	2	2	3	0	0
Fitzgerald, cf	4	0	1	3	0	0
Turgeon, 2b	4	0	0	5	1	0
Golvin, 1b	4	1	1	9	0	0
Dorman, 3b	4	0	0	0	1	0
Query, c	3	0	1	8	1	0
Williams, p	3	0	0	0	3	0
Totals	33	5	7	27	9	0

San Antonio— 000 102 110—5
Runs
Hits 210 0001 200—6
Wichita Falls— 000 103 210—7
Runs
Hits 000 103 210—7

Two-base hits, Clark, Fitzgerald, Golvin; three-base hit, Callaghan; home runs, Nason, Warwick, Bodie; sacrifice hit, Bodie; earned runs, San Antonio 6, Wichita Falls 5; left on bases, San Antonio 1, Wichita Falls 2; runs batted in, Nason 2, Warwick 2, Watt 2, Bodie 2, Fitzgerald 2, Query 1; double play, Khadot to Gonzales to Washburn; struck out, by Watt 4 (Turgeon 2, Distel 2), by Williams 3 (Washburn, Watt, Meyers); bases on balls, off Williams 3 (Meyers, Warwick, Clark); first on error, Wichita Falls 1 (Fitzgerald); time, 1:45; umpires, Osborne and Hill.

Rain Thwarts Bucs In Drive for Lead

PHILADELPHIA, July 22.—The Pittsburgh Pirates appeared to have victory and the National league lead almost in their grasp today when rain put a stop t othe game with the Philadelphia club in the latter half of the fifth inning. The score was 7 to 3 in Pittsburgh's favor when the downpour washed the game from the official records. The Phillies had two men on bases with none out in the fifth.

As the league leading New York Giants were idle, a victory for the Pirates would have placed them in front. They hammered two of the Phillies' pitchers hard, accumulating ten hits off Decatur and Pearce in four innings. Traynor and Cuyler of Pittsburgh had home runs. Aldridge held the Phillies to two hits in four innings, but he was a little wild.

Picture frames at Decorators.—Adv.

YOU KNOW ME AL — The Adventures of Jack Keefe — —By Ring Lardner

CLUB STANDINGS

TEXAS LEAGUE
Wednesday's Score
San Antonio 6; Wichita Falls 5.
Fort Worth 10; Waco 2.
Houston 8; Shreveport 7.
Dallas 12; Beaumont 9.

Standing

Clubs—	Games	Won	Lost	Pct.
Houston	20	14	6	.700
Fort Worth	20	14	6	.700
San Antonio	18	11	7	.611
Wichita Falls	20	12	8	.600
Dallas	19	10	9	.526
Waco	19	7	12	.368
Shreveport	19	7	12	.368
Beaumont	19	2	17	.105

Thursday's Schedule
Waco at Wichita Falls.
San Antonio at Fort Worth.
Beaumont at Shreveport.
Houston at Dallas.

EAST TEXAS LEAGUE
Wednesday's Score
Greenville 9; Longview 7.
Texarkana 5; Tyler 4.
Marshall 9; Paris 8.

Standing

Clubs—	Games	Won	Lost	Pct.
Marshall	28	17	11	.607
Paris	26	15	11	.577
Tyler	28	14	14	.500
Longview	28	14	14	.500
Greenville	28	12	16	.429
Texarkana	28	9	19	.321

TEXAS ASSOCIATION
Wednesday's Score
Temple 3; Mexia 0.
Austin 5; Terrell 3.
Corsicana 11; Palestine 5.

Standing

Clubs—	Games	Won	Lost	Pct.
Corsicana	28	19	9	.679
Palestine	28	15	13	.536
Mexia	27	14	13	.519
Terrell	26	11	15	.423
Temple	28	12	16	.429
Austin	28	12	16	.429

Thursday's Schedule
Temple at Mexia.
Palestine at Corsicana.
Terrell at Austin.

SOUTHERN ASSOCIATION
Wednesday's Score
Little Rock 0-3; Birmingham 1-2.
Chattanooga 5; New Orleans 1.
Nashville 7; Mobile 4.
Atlanta 9; Memphis 1.

Standing

Clubs—	Games	Won	Lost	Pct.
New Orleans	98	54	39	.581
Nashville	96	49	47	.510
Atlanta	100	51	49	.510
Memphis	103	52	51	.505
Chattanooga	94	45	49	.479
Mobile	100	48	52	.477
Little Rock	96	46	50	.477
Birmingham	96	44	52	.458

Thursday's Schedule
Mobile at Chattanooga.
Birmingham at Memphis.
Atlanta at Little Rock.
New Orleans at Nashville.

WESTERN LEAGUE
Wednesday's Score
Omaha 7; Lincoln 3.
Denver 5; Des Moines 2.
Oklahoma City 6; Tulsa 3.
St. Joseph 5; Wichita 4.

Standing

Clubs —	Games	Won	Lost	Pct.
Denver	97	64	33	.660
Des Moines	97	53	44	.546
Oklahoma City	94	50	44	.532
Wichita	95	48	47	.505
St. Joseph	93	46	47	.494
Omaha	93	46	47	.494
Tulsa	93	40	53	.430
Lincoln	95	38	57	.400

Thursday's Schedule
No games scheduled.

AMERICAN LEAGUE
Wednesday's Scores.
No games scheduled.

Standing

Clubs—	Games	Won	Lost	Pct.
Washington	88	57	31	.648
Philadelphia	87	56	31	.644
Chicago	92	48	44	.522
St. Louis	92	48	44	.522
Detroit	91	47	44	.516
Cleveland	92	40	52	.435
New York	90	37	53	.411
Boston	90	28	62	.311

Thursday's Schedule.
Cleveland at St. Louis.
Chicago at Detroit.
Boston at Philadelphia.
Washington at New York.

NATIONAL LEAGUE.
Wednesday's Score
No games played.

Standing

Clubs—	Games	Won	Lost	Pct.
New York	87	52	35	.598
Pittsburgh	84	50	34	.595
Brooklyn	86	43	43	.500
Cincinnati	85	42	43	.494
Philadelphia	87	42	45	.483
St. Louis	87	42	45	.483
Chicago	87	39	48	.448
Boston	89	34	55	.381

Thursday's Schedule
St. Louis at Pittsburgh.
New York at Boston (two games)
Only games scheduled.

AMERICAN ASSOCIATION
Wednesday's Score
Indianapolis 19; St. Paul 4.
Toledo 1; Kansas City 0.
Milwaukee 4; Columbus 1.
Minneapolis 14; Louisville 6.

Standing

Clubs—	Games	Won	Lost	Pct.
Louisville	96	64	32	.667
Kansas City	94	50	44	.532
Minneapolis	94	48	46	.511
St. Paul	95	46	49	.484
Toledo	93	43	50	.462
Milwaukee	96	40	56	.417
Columbus	89	34	55	.380

Thursday's Schedule
Kansas City at Milwaukee.
Only one game scheduled.

COAST LEAGUE.
Portland 12; Oakland 8.
San Francisco 2; Sacramento 1.
Seattle 5; Vernon 2.
Los Angeles 10; Salt Lake 14.

Additional Sports On Page Eight

OBIT.

Here lies the body
Of Pitcher Hunt,
He up and fielded
A lively bunt.

New Wichita Ring Idol Meets Young Tonight

TOMMY WHITE.

Tommy White just about won his way into the hearts of Wichita Falls fight fandom with his clever and cool-headed attack on Duke Trammel last week. White has fought here twice. He outpointed Pat Corbett, but seemed fighting under wraps at the time, and then romped back the past Thursday to give Trammel the sweetest lacing the socking Fort Worth welter and Wichita Falls pride has ever realized.

Now they're bringing Sid Young down for White to sharp shoot at. The boys are billed for a 10-rounder tonight in the legion arena. And, as Wichita Falls ring followers know, Sid no doubt will make a hard fight of it with Tommy. The Oklahoman is one miller who refuses to give ground or slow up if it is humanly possible to stay on the offense.

Lions Club Beats Lina Motors, 7-3

ELECTRA, July 22.—The Lions club defeated Lina Motors here in Twilight league play, 7 to 3.

The Motor defense crumbled in the first inning and on a volley of base hits and four errors the Lions chased over six markers.

Talbert led the hitters with two out of three. Clark of Lina Motors walked once and connected for a single. Rudolph and Austin poled three-baggers.

Totten, Lions club catcher, broke a finger in the third inning.

Score by innings:

		R.	H.	E.
Lions Club	610 00—	7	6	0
Lina Motors	003 00—	3	5	4

Floor finish and furniture polish at Decorators.—Adv.

HIGH FINANCE!

CLEVELAND, July 22. — (AP)—One of the largest prices paid on a place horse was registered by Thistle Down track here today when Douglass H. Johnston paid $201 on a $2 pari-mutuel ticket when he finished second to Burgundy, the favorite, in the second race. He was ridden by Jockey H. Clements and was beaten four lenghts for first money.

A show ticket brought $19.20. His odds to win were $76.70 to $1.

HOUSTON 8; SHREVEPORT 7.

SHREVEPORT, July 22.—Three home runs figured prominently in the victory the Buffs scored over the Shreveport club today, 8 to 7. After the locals had scored four runs in the eighth to tie the Texans, Powell put over the deciding run with a four ply blow. Earlier in the game Compton and Holloban hit homers. Holloban's home run put the Buffs in the lead in the fourth. Stansbury's home run with a man on in the eighth tied the game for Shreveport. Goodwin worked the entire game for Houston and was in several bad holes.

HOUSTON—	AB	R	H	PO	A	E
Kane ss	5	2	2	3	4	1
Gallagher 3b	4	0	0	0	4	1
Powell cf	5	1	3	2	1	0
Gainer 1b	5	1	1	13	1	0
Compton rf	4	1	2	2	0	0
Peel lf	4	1	3	1	0	1
McCurdy c	3	1	0	2	0	0
Holloban 2b	3	1	1	3	5	0
Goodwin p	4	0	0	1	2	0
Totals	37	8	11	27	17	3

SHREVEPORT—	AB	R	H	PO	A	E
Benton ss	4	1	1	3	3	0
Bonowitz cf	5	1	1	1	1	0
Ostergard 3b	5	0	2	2	0	0
Kirke 1b	4	1	1	11	0	0
Schnick rf	4	1	2	3	0	0
Burns c	3	1	1	4	1	0
Stansbury lf	4	2	2	2	0	0
McGaffigan 2b	4	0	1	1	4	1
Clark p	1	0	0	0	0	0
McCall p	1	0	0	0	1	0
Walker p	0	0	0	0	0	0
Malone x	1	0	0	0	0	0
Wisterzil xx	1	0	0	0	0	0
Totals	37	7	11	27	10	1

xBatted for McCall in seventh.
xxBatted for Walker in ninth.

Houston	010	410	101	—	8				
Shreveport	120	000	040	—	7				

Two-base hits—Ostergard 2, Peel 2, Powell 2, Kane. Three-base hits—Schick. Home runs—Compton, Holloban, Stansbury, Powell. Sacrifices — Gallagher, Burns. Double plays—Bonowitz to Kane; Holloban to Kane to Gainer; Powell to McCurdy. Stolen bases—Burns. Bases on balls off Clark 2, Goodwin 1. Struck out by Clark 3, Goodwin 1. Pitching record: off Clark 7 hits 6 runs in 4 1-3 innings; off McCall 2 hits 1 run in 2 2-3 innings. Left on bases—Houston 4, Shreveport 4. Time 1:55. Umpires—Weir and Cox.

Berlenback To Hook With Jack Delaney Aug. 28

NEW YORK, July 22.—Paul Berlenbach of Astoria, N. Y., world's light heavyweight champion, will meet his long time enemy, Jack Delaney of Bridgeport, Conn., in a 15-round title match at the Yankee stadium, August 28, Tex Rickard announced today. Supporting this championship match Rickard is angling to match Mike McTigue, former world's light heavyweight champion, with Jimmy Slattery of Buffalo, N. Y., and Tommy Loughran of Philadelphia with Tiger Flowers of Atlanta, Ga., in two ten rounders.

Delaney on the night of March 14, 1924, knocked out Berlenbach at Madison Square Garden at a time when the latter was traveling at the height of one of the most impressive knockout careers in history of the fistic game. It was the first knockout Berlenbach had suffered and he himself had piled up a total of 23 consecutive knockouts, numbering among his victims some of the best middleweights outside of the select circle of champions.

Except for two six-round defeats at the hands of Jimmy Slattery of Buffalo, N. Y., Delaney's record is clean since his fight with Berlenbach.

Shuman Homers In Ninth; Dallas Wins

DALLAS, July 22.—With the score tied and two men on, in the last half of the ninth, Shuman hit a home run for Dallas making the score 12 to 9. Today's game gave Dallas a clean sweep of the series with Beaumont.

BEAUMONT.	AB	R	H	PO	A	E
Ormand rf	5	1	2	1	0	0
Metz 2b	5	1	2	4	2	0
Taylor lf	4	1	3	3	0	0
Johnson 1b	4	0	1	5	0	1
Leach rf	5	1	1	6	0	1
Deriveros ss	5	2	4	3	2	0
Woehrs 3b	5	1	2	1	3	0
Graham c	5	1	1	4	2	0
O'Neal p	3	1	1	0	1	0
Morgan p	1	0	0	0	0	0
Jacobus p	0	0	0	0	0	0
Totals	42	9	17	27	10	2

DALLAS—	AB	R	H	PO	A	E
Bauman 2b	5	1	2	4	5	0
Gross ss	3	1	3	2	4	0
Williams lf	3	1	2	1	0	0
O'Brien cf	4	0	1	3	0	0
Miller rf	5	0	0	1	1	0
Kearns 1b	5	0	0	10	1	0
Griffith 3b	4	2	1	3	0	0
Hunsling c	4	1	2	2	2	0
Conley p	3	2	2	1	1	0
Eberhard p	0	0	0	0	0	0
Love x	1	0	0	0	0	0
Shuman p	1	1	1	0	0	0
Totals	36	12	14	27	14	0

xBatted for Eberhard in eighth.

Beaumont	020	020	050	—	9				
Dallas	020	210	133	—	12				

Home runs—Conley, Hunsling, Graham, Shuman. Two-base hits—Woehrs, Metz 2, Conley, Bauman 2, Taylor, Johnson, Williams 2. Stolen bases—Griffith. Struck out O'Neal 2, Jacobus 2, Shuman 2. Bases on balls Conley 2, O'Neal 1, Jacobus 4. Pitchers records—O'Neal 11 hits 6 runs in 6 1-3 innings; Conley 16 hits 8 runs in 7 2-3 innings; Eberhard 1 hit no runs in 2-3 inning; Morgan 2 hit 1 run in 1 inning. Sacrifice hit—O'Brien, Goss. Double plays—Deriveros to Metz to Johnson; Bauman to Kearns. Winning pitcher — Shuman. Losing pitcher—Jacobus. Umpires—Fanning and Italy. Time 2:40.

Cats Jump All Over Waco and Win, 10-2

FORT WORTH, July 22.—Pate's home run with the bases filled in the sixth inning was the deciding blow in today's game with Waco, the Cats winning 10-2. Up to this time the count was 2-1 for the champions. Eight runs were made in the frame.

WACO—	AB	R	H	PO	A	E
Perrin lf	3	0	1	0	0	0
Cohen ss	3	1	1	4	1	0
Brown cf	4	0	1	4	0	0
Pratt 2b	3	0	0	2	2	1
Galloway 1b	4	0	0	8	1	0
Foss 3b	3	0	1	1	4	0
Menze rf	3	0	0	2	0	0
Morrow c	3	0	1	2	0	1
Mueller c	0	0	0	1	0	0
Bird p	2	1	1	1	1	0
Aguilar p	1	0	0	1	0	0
Totals	29	2	6	24	9	2

FORT WORTH—	AB	R	H	PO	A	E
Davis cf	4	1	0	1	0	0
Mullen 3b	3	2	1	1	3	0
Sears lf	4	2	1	0	0	0
Konetchy 1b	5	0	2	13	0	0
Palmer 2b	5	2	4	3	6	0
Edington rf	5	1	0	2	0	0
Windle ss	4	1	0	1	3	0
Moore c	3	0	0	5	0	0
Wachtel p	2	0	1	1	3	0
Pate p	1	1	1	0	0	0
Totals	36	10	10	27	17	0

Waco	001	001	000	—	2				
Fort Worth	200	003	00x	—	10				

Sacrifice hit—Cohen. Two-base hits—Sears, Palmer. Home run—Pate. Innings pitched by Wachtel 5 1-3, Bird 5 1-3. Runs off Wachtel 1, Bird 7. Hits off Wachtel 5, Bird 8. Struck out by Wachtel 2, Bird 2, Aguilar 2, Pate 2. Bases on balls off Bird 5, Wachtel 5, Aguilar 3. Hit by pitcher by Aguilar (Pate). Time 2:10. Umpires—O'Hearn and Cox.

"Uargo-Jef" calls attention to a line in the Trib reading: "Slim is going to quit burglaring and become a plumber." On the theory of going from bad to worse you can't beat that.

The Passing Hour

By William B. Ruggles

SIMPLE TRUTH OF BRIDGE PLAY.

I have drawn in vain to aces when another pair would win—
I have sought to fill the inside of a badly busted straight—
I have wasted time in praying for a diamond to fill in
On a flush to cop a jack pot that would even up the slate:
You have a chance in poker till the final chips are in—
But Hoyle and all the experts along with scopes and bards
Are united in agreeing that it's useless to begin
To hope to cop a bridge game—unless you hold some cards.

It was old Bill Nye who told us that the art of poker play
Was in handling poor hands dealt you very well—
Bill's philosophy would falter on this game they play today
There's no bluff in bridge so far as you can tell:
You may be a whist-club expert—you may know your Foster's rules—
You may understand re-entries and the theory of guards—
But you lose the odd and rubber to the simplest sorts of fools
On the days you do not happen to be holding any cards.

The Proverbial Chicken.

BASEBALL has its proverbial figure of the chicken come home to roost in the person of the pitcher sold, released, or traded by one club to another who is expected to come back and beat his old club. Some times the old proverb works according to schedule but not always.

Jim Lindsey is the bright and shining example of the consistency of the home-roosting pitcher this year in the Texas loop. Released by Dallas and picked up by San Antonio, the big blonde Clevelander has thrice faced the Steers and thrice drawn credit for victories.

Joe Gleason, sold to Shreveport by Waco, kept the proverbal pot boiling when he bested the Cubs in his one appearance.

Houston's only castaway picked up elsewhere was the veteran lefthander, Sellars now out of the loop. He met the Buffs but once in a Shreveport uniform and while finishing a game another pitcher had already lost was liberally basted.

Harlen Peters, taken on by Fort Worth after the Sports had cut him adrift, pieced out a game his club lost to Shreveport. But he was not in on the responsibility. Ted Wine, obtained by the Spudders from Shreveport, faced Tarleton's club twice, once losing and on the other occasion getting no credit. Edmundson has not yet faced Shreveport.

There's the crop. After all the proverb gets little proof. Lindsay and Gleason happen to be the only hurlers who have proven themselves capable performers in the Class A company.

JOHN HEISMAN has come up with a new trick coach at Rice. A month ago, when Nicholson quit, the understanding was that he wanted a new faculty.

JOHN McGRAW thinks that Hornsby is the greatest natural hitter he has ever seen. How long ago was it that Frisch was his greatest natural ball player?

THERE is no law against anybody male or female, changing his mind.

The Rice Staff.

NO one would be willing to question the ability of the coaching staff with which Rice Institute faced the conference champions last year. The veteran John Heisman as its head was accepted as an extremely capable football coach, and Bedenk certainly proved his value as a line instructor. Nicholson and Ashcraft were proven athletic tutors. In line with the organization of his staff, Heisman's new track coach, the Swede, E. W. Hjertberg, has a record behind him and will doubtless prove a success.

That Rice did not succeed last year in winning a single conference championship, although it threw a scare into both of the football and baseball races, is indication that the best of coaching is helpless unless given at least reasonably strong playing material to meet its opposition.

The situation at Rice has always been aggravated, as far as the coaches are concerned by the extremely high demand made upon the scholastic standing of its players. And it is reasonable to suppose that it always will be—vastly to the grief of the coaches and the wild-eyed fan.

Rice set out a good many years ago to establish a very high standard for its graduates. The young man who is a successful athlete at the institute logically can not differ from the other students and must measure up to the same scholastic requirements, carried along with the number of hours and intensive practice success on the athletic field demands.

It has always been a problem there—it always will be probably—and all the gilded coaching staff can do about it is to make the most of it.

EUROPE and America seem to have discovered the traveling athlete the same year.

IT HAS been considered detrop since 1914 to estimate the German as a thinker but Jerry seems to figure that a 25,000 mile trip plus two sprinters plus an expense account equals two professional athletes.

C. W. PADDOCK now hitting for Paavo Nurmi.

LOREN MURCHISON on deck.

IN ALL of the involved argument that began at the Drake Relays over the question of the demands of Nurmi's manager for expenses and that has now extended to Berlin and London over the same question as to Paddock and the Texas bred Murchison, the fact seems to stand out that no exhibition tour can be attempted and maintained under a strictly amateur status.

The AAU itself absolved Nurmi. Somebody will absolve Paddock and Murchison. They will return to our shores amateurs in unimpeached standing and will live to compete in many amateur events.

But in all honesty, they are not amateurs! It may be a great thing for us to have the privilege of watching Nurmi run. Doubtless it is a great thing, too, for the continentals and Asiatics to watch Paddock and Murchison perform. But the fact remains that when a young man who is not independently wealthy quits his job to roam over the world on an exhibition tour, he has done away with his amateur virtue.

He has to have a living derived from somewhere—somebody has to pay the freight. It is usually paid by the simple device of padding the expense account—a deal that outraged the Drake authorities and seems to have peeved the Germans and Britons.

The hook and the slice—the slice and the hook
Invent new words fo rthe Doomsday Book.

Get your Wall paper while it is cheap, at Decorators, 715 Ninth.—Adv.

Jewell floor wax at Decorators.—Adv.

CHRISTIAN NINE HELD HITLESS BY M'DUFFY

First Methodists Grab Off Seven-Frame Tilt, 10 to 0.

STANDINGS.

Clubs—	G.	W.	L.	Pct.
First Methodist	7	7	0	1.000
Grace Methodist	5	4	1	.800
First Christians	6	4	2	.667
Presbyterians	6	2	4	.333
First Baptist	6	1	5	.167
F. H. Methodist	6	0	6	.000

O'Dell McDuffey, First Methodist ace, hurled a no-hit no-run game for seven innings over the First Christian club Wednesday afternoon on the Twilight diamond and the First Methodists won, 10 to 0. Only three men reached first base off McDuffy. McDermitt and Crouch were walked, and Gene Nesbit reached first on Gordon's error. Skipper Gerard Boone saved the day in the last inning when he went over back of second to take in H. Tayler's hot grounder and chunk the runner out at first, this was the only semblance of a hit earned off the young heaver.

Mac Steals Two.

Hood Kizziar, Freddie Boone, and Carroll Ward led the hitters with two singles each. McDuffy stole a pair of sacks.

Although the Methodists put men on the bases in the first three frames they were unable to score. In the fourth they managed to shove over one counter. Rawls was safe on Bailey's error. Cannon sacrificed him to second. He went to third when Ward rolled out short to first. Parker swung at the third strike, and was safe at first when Crouch dropped the ball, and McDermitt dropped his toes to first. Rawls was held at third. Rawls scored on a wild pitch.

Two more were sent over in the fifth inning. Freddie Boone led off with a three-base smack to left. Kizziar's ground ball took a bad hop and went for a single, scoring Boone. Andy Taylor forced Kizziar at second, second to short. Taylor stole second when Gordon struck out. Rawls popped one over the infield for two bases, scoring Taylor.

Seven in Sixth.

Seven runs were rushed over the pan in the sixth inning by the Methodists. Ward was safe at first when McDermitt dropped his pop fly. Parker went to second and Ward to third when Bailey booted his grounder. McDuffy hit to short, who booted the ball. Ward scored and Rawls went to third. McDuffy stole second. Freddie Boone swung at the third one, and was out, catcher to first. Rawls scored, and McDuffy stole third. Gerard Boone shot a single through the infield, scoring McDuffy. Andy Taylor singled to eft, sending Boone to third, and taking second on the throw in. Gordon singled to right, scoring Boone and Taylor. Rawls grounded out, short to first. Rabbit proved the right to his nickname and reached third on the out. Cannon singled to center and circled the bases when Nesbit booted the ball, chassing Gordon in ahead of him.

1ST CHRISTIANS—	AB	R	H	PO	A	E
Nesbit cf	3	0	0	1	0	1
McDermitt 1b	2	0	0	9	0	2
Brown ss	3	0	0	1	3	1
Crouch c	2	0	0	4	3	0
H. Tayler 3b	3	0	0	1	1	0
Herring lf	1	0	0	1	0	0
Mitchell lf	1	0	0	0	0	0
McCarty rf	2	0	0	1	0	1
Bailey 2b	2	0	0	0	2	3
F. Taylor p	2	0	0	0	3	0
Totals	21	0	0	18	12	8

1ST METHODISTS—	AB	R	H	PO	A	E
F. Boone 1b	4	1	2	11	0	0
Kizziar 2b	3	0	2	2	3	0
G. Boone 2b	1	1	1	0	1	0
A. Taylor 3b	4	2	1	0	2	0
Gordon ss	3	1	1	0	2	1
Rawls cf	4	1	1	0	0	0
Cannon lf	3	1	1	0	0	0
Ward c	4	1	2	6	1	0
Doke c	0	0	0	0	1	0
Parker rf	4	1	1	0	0	0
McDuffy p	3	1	0	1	1	0
Totals	33	10	12	21	11	1

Score by inning:

First Christians—									
Runs	000	000	0	—	0				
Hits	000	000	0	—	0				
First Methodists—									
Runs	000	127	x	—	10				
Hits	121	038	x	—	12				

Two-base hits—Ward, Rawls. Three-base hits—F. Boone. Stolen bases — Parker, A. Taylor, McDuffy 2. Sacrifice hit—Cannon. Struck out by McDuffy 6 (Nesbit 2, McMerditt, Bailey 2, F. Taylor), Taylor 5 (F. Boone 2, Gordon, Cannon, Parker). Bases on balls off Taylor 1 (Gordon); McDuffy 2 (McDermitt, Crouch). Double play—Gordon to Kizziar to F. Boone. Wild pitch—Taylor. Left on bases—First Methodists 7; Christians 2. Umpire—Gabe Harris.

ITALIAN SCULPTOR HEWS BUST OF JACK DEMPSEY

BERLIN, July 22.—(AP)—A marble bust of Jack Dempsey has been acquired by the National Gallery. It was made by the Italian sculptor Ernesto de Fiori during the American pugilist's recent Berlin visit. Hans Breitenstraeter, Germany heavyweight, persuaded Dempsey, who at first was reluctant to pose for the bust. In the argument that convinced the champion Breitenstraeter said:

"Look here, Jack, if you get licked you will be forgotten soon. Your only chance for being remembered then would be in this statue. You'd better pose."

Dempsey did.

BASEBALL
TODAY
WICHITA FALLS
—vs.—
WACO
Game Called 4 P. M.
Tickets on sale at Miller Drug Store, Renfro's Drug Store, Noble Grey's News Stand, City National Bank Cigar Stand.

BOXING
American Legion Arena, 11th and Ohio
Thursday Night, July 23, 8:30
Tommy White, Texas City — vs. — Sid Young,

Tilden Pressed To Defeat Los Angeles Netter

GLENCOE, Ill., Skokie Country Club, July 22.—William T. Tilden, II, of Philadelphia, national tennis champion, is in the semi-final round of the Illinois state tennis tournament but only after one of the hardest matches of his career when he came within two points of being defeated by Harvey Snodgrass of Los Angeles, rated sixth in the country.

Bothered considerably by a sore shoulder, the champion was forced to put everything he had into his game to beat the stolid coast star who was bent on furnishing the gallery with some thrills and tennis a huge upset. The scores were 6-3, 4-6, 7-5.

Wray Brown of St. Louis was the author of the upset today, although it was not unexpected, when he trimmed William F. Johnson, the chopstroke expert from Philadelphia. Brown played Johnson at his own game, chopping throughout to win in straight sets, 6-4, 6-1. Brown's stellar playing this year made him the favorite to beat Johnson, who is ranked fifth in the nation.

Brian I. C. Norton, St. Louis; W. T. Hayes, Chicago; H. O. Kinsey and William Johnston, San Francisco, each won his way to the quarter finals without encountering any serious opposition.

W. T. Hayes, Chicago, defeated B. Bell, Austin, Texas, 6—0, 6—3.

Lucien E. Williams and Axel Gravem, defeated Berkeley Bell and Donald Strachan, 6—4, 6—3.

Lewis N. Whiteand Louis Thalheimer defeated S. G. Burkland and W. Van Sewell, 6—3, 6—1.

Helen and Molla Enter Semi-Finals In Nat'l Net Meet

MANCHESTER, Mass., July 22.—(AP)—Mrs. Molla B. Mallory, New York, former national women's tennis champion, won her way into the semi-finals of the women's national singles tournament at the Essex Country club today by defeating Miss Edith Sigourney, Nahant, in the last match of the fourth round. The scores were 6-2, 6-3.

Miss Helen Wills of Berkeley, Calif., national champion; Miss Mary K. Browne, Santa Monica, Calif., and Mrs. J. B. Jessup, Wilmington, Del., won their fourth round matches early in the day. In the semi-finals tomorrow, Miss Wills will meet Mrs. Jessup and Miss Browne will meet Mrs. Mallory.

The California team of Miss Wills and Miss Browne won their third round match in the invitation doubles today and qualified for the semi-finals tomorrow. They defeated Miss Penelope Anderson, Richmond, Va., and Miss Isabella Mumford, Cambridge, 6-1, 6-1.

Ederle in France For Channel Swim

COULOGNE, France, July 22.—Gertrude Ederle, the American swimmer, and her trainer, Jabez Wolff, arrived here this afternoon and proceeded immediately to Cape Griz-Nez, where Miss Ederle will await favorable weather and sea conditions for her attempt to swim the English Channel from the French coast to England.

Channel swimming attempts this year are assuming an entirely feminine aspect, with North America and South America arrayed against each other. Miss Lillian Harrison of Buenos Aires, who made an unsuccessful try to cross the channel ten days ago, also is at Cape Griz-Nez with the intention of trying again when favorable conditions prevail.

Turnesa Captures Pennsylvania Open

PHILADELPHIA, July 22.—Joe Turnesa, professional of Fairview, N. Y., today won the Pennsylvania open golf championship at the Merion Cricket club, Haverford, with a total of 291 strokes from 72 holes. J. Wood Platt, Philadelphia amateur, finished second with 299 and Emmett French, Youngstown, Ohio, professional, last year's champion, was third with 300.

O'NEILL FORSAKES FRENCH TURF TO RIDE IN GERMANY

PARIS, July 22. — (AP) — The American jockey, Frank O'Neill, who is considered the premier jockey of France has accepted terms to ride in Germany. He will leave for Berlin at an early date, forsaking the French turf, where he has been riding for nine consecutive years.

O'Neill came to Europe in 1907 to ride for the late W. K. Vanderbilt. He then became A. K. Maccomber's premier jockey.

BOILER BURSTS; TWO BURNED

Pierce Junction Oil Field Accident Has Fatal Results.

HOUSTON, July 22.—Serious burns were sustained by two men when a boiler burst at Pierce Junction near here early Wednesday morning. George F. Halley, one of the men, is not expected to recover. He was burned about the head, face and body. While he was burned severely about the head, face and body, Joe Turner, the other man, is expected to recover. The men were working as "rough necks" on a rig of the Gulf Production company, according to an official of the concern.

Rookwood Pottery at Decorators.—Adv.

Pictures at Decorators.—Adv.

R. O. Harvey & Co.
Cotton, Grain & Stock
MEMBERS
New York Cotton Exchange
New Orleans Cotton Exchange
Chicago Board of Trade
Direct Private Wire
Correspondents
A. A. Housman & Co.
New York
Office 1001-1004 City National Bank Building
Telephone 9079, 6447
Long Distance 8

DENVER

(Continued from Page One)

fed on kaffir and maize rather than corn.

McGee, as well as Watt Griffith, Lockney shipper, who said he had shipped an average of two carloads of hogs a week for a number of years, testified that the Santa Fe service was unsatisfactory. Griffith said a number of hogs died nearly every time he shipped to Fort Worth and that out of one shipment 71 died. He attributed the losses to the fact, he said, that it takes an average of 48 hours to run from Lockney to Fort Worth via Sweetwater, thence over the Texas and Pacific, and to the fact that cars were often sidetracked between long lines of box cars cutting off the breeze from the hogs.

Audience Warned.

Late today Examiner Boles reprimanded the audience a second time for applauding. He declared that "not the enthusiasm of the crowd but public convenience and necessity is going to govern the decision." The second outburst came when A. B. Martin, Plainview, offered for the record a prospectus of the Santa Fe describing the South Plains and Panhandle as an "agricultural El Dorado unexcelled anywhere in the world." Martin pointed out that the Santa Fe early in the hearing sought to show that tonnage originating in the South Plains was not dependable enough to justify building of another railroad.

Watt Griffith declared that the Santa Fe had given complete hog trains to California and to Wichita, Kan., since putting on several California trains, and had discontinued complete hog trains to Fort Worth.

McGee testified that the service given him on hogs to Fort Worth had been fairly satisfactory except for long delays and that no hogs had died en route.

W. A. Grimes, assistant sales manager for Monnig and company, Fort Worth, testified this concern did a $300,000 business in the South Plains in 1924 and with the Denver extension he believed the volume would double within a short time. He said it required from four to seven days to deliver goods from Fort Worth to Plainview.

In the hope of ending the hearing by the end of the week, Examiner Boles called a night session tonight.

SANTA FE LAWYER AND DALLAS MAN CLASH.

PLAINVIEW, Texas, July 22—(AP)—An outburst of applause of the numbers of Fort Worth and Denver supporters at the interstate commerce commission rail hearing brought Examiner Boles to his feet pounding for order, following the declaration of Albert Reed of the Dallas chamber of commerce, that because of poor service in making exchange of freight from the Texas & Pacific to the Santa Fe at Sweetwater, Dallas shippers, since April 1, 1921, had routed goods through Temple, giving the Santa Fe the entire haul into the plains country.

"Why don't you get the Texas railroad commission to get better service over the Texas & Pacific and Santa Fe through Sweetwater and thus save wasting of $6,500,000 on the proposed Denver line into the plains?" T. J. Norton, Santa Fe counsel asked in reply.

A Greater Distance.

Reed said the distance from Dallas to Plainview by way of the Texas & Pacific to Sweetwater was 402 miles, while the distance to Plainview by the "circuitous" route through Temple was 564 miles.

You are going on the assumption," declared Mr. Reed, "that the railroad commission would force the Texas & Pacific and Santa Fe to co-operate as one road. I do not believe it has such authority and you would be the first man to fight any such plan." Applause greeted his answer.

Reed, when asked why Dallas shippers did not use the Fort Worth and Denver from Dallas to Amarillo and enter the South Plains from that point by coming south over the Santa Fe, said the distance to Plainview through Amarillo was 441 while the proposed Denver line would make the distance from Dallas to Plainview 356 miles.

Need Some Modesty.

When Reed sought to read into the record freight waybills of one Plainview concern showing average time for delivery of freight from Dallas to Plainview four days, Norton contended he should be forced to present all waybills over a period of a year.

"Your request is a modest one," answered Reed.

"Well, we need a little modesty in the proceedings," retorted Norton.

The objection was overruled and a number of waybills were read into the record.

LANDLADY COLLECTS RENT.

Delinquent Lodger Attacked With Rake.

HOUSTON, July 22.—A blow over the head with a rake satisfied the ire of a landlady here on one of her roomers here Wednesday.

The roomer with his wife was making a hasty departure without paying his rent. To further aggravate the case, the landlady said, the man broke a screen from the window and was carrying his trunk away when she told him not to until the rent had been paid.

Police located the lodgers but the woman refused to prosecute, stating that she obtained sufficient revenge with the rake.

NORTH TEXAS BUILDING & LOAN ASSOCIATION

LABOR

To the extent of several hundred carpenters, painters, plumbers, and other workmen are locally employed upon home building made possible by loans made by the local Building and Loan Associations. Thus, funds placed in Building and Loan serves a community service.

Inquiries Invited

North Texas Building and Loan Association

708 Ninth Street

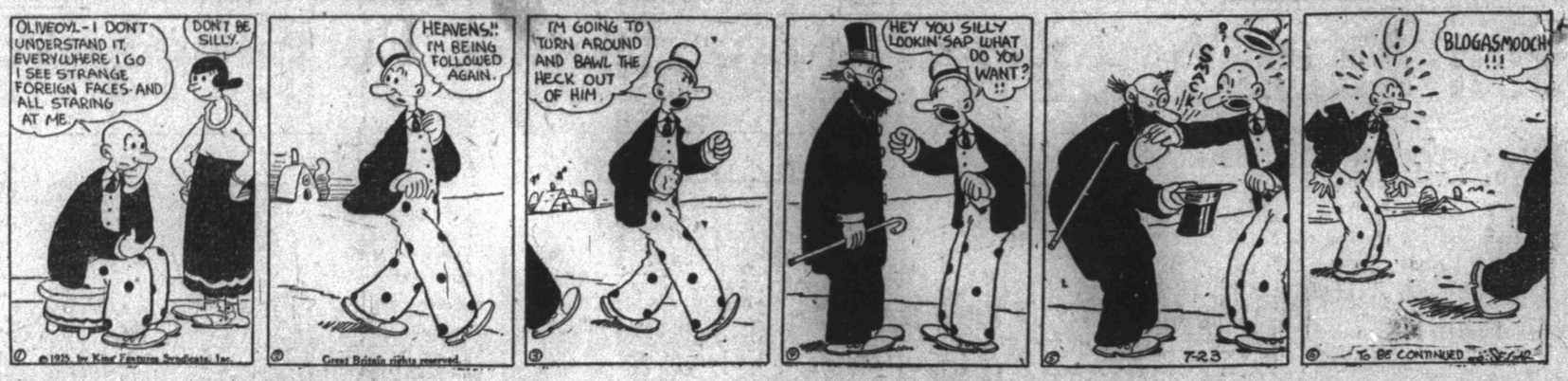

MARKETS

N. Y. Stocks

NEW YORK STOCKS

	Sales (In Hnds)	High	Low	Close
Am Tel and Tel	16	141	140¾	141
Am Woolen	10	39¾	39	39
California Pet	58	28¾	28¼	28¼
Gen Asphalt	42	553	52	52
Houston Oil	5	73½	72⅞	72⅞
Marland Oil	116	45½	44½	44½
Pacific Oil	51	58¼	57½	57½
Pan-Am Pet "B"	250	74¾	73½	73½
Phillips Pet	74	45	44¼	44½
Pure Oil	119	29¼	28¾	28¾
Shell Union Oil	24	24⅝	24⅛	24⅛
Simms Pet	1	23	23	23
Sinclair Con Oil	62	22¾	22	22
Standard OofCal	59	58¾	58¾	58½
Standard OofNJ	90	43¾	43⅜	43⅜
Texas Co	123	51¾	51¼	51¾
T and P C and O	2	14¾	14¾	14¾
T'continental Oil	8	4½	4½	4½
U S Steel	185	118¾	117¾	118
Willys O'land	96	19¾	19¼	19¾

NEW YORK STOCKS

NEW YORK, July 22.—(AP)—Reactionary price movements held sway in today's stock market, which encumbered by a top-heavy technical position, offered only feeble resistance to selling pressure. Scarcity of call money resulting in the maintenance of stiffer rates, halted constructive operations and enabled speculators for the decline to extend their activities with little opposition.

Trade developments were mainly favorable but were ignored in the rush of traders to take profits and in the conviction of professional selling in the standard leaders. Constructive news included the resumption of dividends by the Goodrich Rubber company, another increase in weekly car loadings, optimistic reports regarding steel operations and the trend of steel prices and estimates of a further falling off in crude oil production.

While the day's set back embraced all representative departments of the list that list and most of the leading rails, several stocks moved counter to the general trend and closed the day one to three points higher. International Harvester, responding to better business as a result of the rehabilitated purchasing power of the agricultural communities, crossed 117 to the highest price since the post-war deflation. The stock closed 1¾ points higher at 115¾.

Restoration of Goodrich common stock to a $4 annual dividend basis caused a rally in that issue, but failed to stimulate buying of the other tire shares. U. S. Rubber, Fisk and Kelly Springfield issues followed the general downward trend.

Typewriter stocks gave a good showing of group strength and Underwood and Remington both mounting to new high levels for the season. Fleischmann was pushed up to a new high record in anticipation of a permanent policy regarding the payment of extra dividends.

The success of the bearish element in turning the course of prices downward was reflected in losses of a point or more by market leaders such as American Can, U. S. Steel, Dupont, Mack Trucks and Studebaker.

A shortage of loanable funds was evident in the marking up of the call money renewal rate to 4 per cent and its subsequent advance to 4½ per cent. Time money and commercial paper rates remained unchanged in a quiet market.

Foreign exchange trading was devoid of features. Demand sterling hovered around $4.83¾ with slightly lower levels prevailing for French francs. Italian lire and the Scandinavian currencies which reacted after a recent rise to new high levels.

Produce

AUSTIN, July 22.—Egg receipts New York 601,513 cases; Chicago 30,623; Boston 8,512; Philadelphia 5,426. Storage gain 6,069 cases. Stocks on hand New York 1,495,157 cases; Chicago 1,630,599; Boston 365,994; Philadelphia 365,304.

Dressed poultry receipts New York 601,513 pounds; Chicago 30,623; Boston 158,195; Philadelphia 96,441 pounds. Storage 21,751 pounds. Stocks on hand New York 14,357,992 pounds; Chicago 15,221,344; Boston 5,629,039; Philadelphia 2,372,926.

Cotton

NEW ORLEANS, July 22. — Cotton futures closed steady at net declines of 18 to 20 points.

	High	Low	Close	Prev. Close
July	23.45	23.42	23.09	23.45
Oct.	23.23	22.97	23.01-03	23.21
Dec.	23.37	23.15	23.17-19	23.35
Jan.	23.39	23.18	23.19	23.37
March	23.62	23.39	23.40	23.58

Opening: July 23.40 bid; October 23.16; December 23.32; January 23.34; March 23.54 bid.

NEW ORLEANS COTTON

NEW ORLEANS, July 22.—The cotton marked ruled dull practically all day and although fluctuations were not very wide, the general price trend was downward mainly due to belated liquidation in advance of tomorrow's government report. The early trading prices advanced two to four points over the previous close owing to continued absence of rain in the west. The market soon turned easier on a forecast for cloudy weather in the west, private reports of some rains in northwestern Texas and Oklahoma, and eased off further on publication of the weekly weather and crop report, which traders considered rather more favorable than expected. The day's lows made a little before the end, showed losses of 20 to 24 points compared with the previous close and the closing figures showed net losses for the day of 18 to 20 points.

The market started out three to five points down in sympathy with lower cotton than due, but prices soon rallied. October trading at 23.23 and December at 23.37, or 2 to 4 points above yesterday's close. These proved to be the day's highs. The market then turned easier and although there were several moderate reactions the low points were reached in the late trading with October at 22.97 and December 23.15.

Fear of what the government report may show was the main cause of the easier tone. Exports today 1,408 bales, all from New York.

SPOTS

DALLAS, July 22.—Spots closed steady, 15 lower; sales 200 bales. Middling fair 24.85; strict good middling 24.70; good middling 24.50; strict middling 24.33, middling 23.95; strict low middling 23.25; low middling 22.70; strict low middling 23.25; low middling 22.70; strict good ordinary 21.70; good ordinary 20.45.

Grain

CHICAGO GRAIN TABLE

	Open	High	Low	Close
Wheat—				
July	1.52	1.53	1.49½	1.50½
Sept.	1.48½	1.50½	1.45⅝	1.47½
Dec.	1.49	1.51	1.47¼	1.48½
Corn—				
July	1.01½	1.02	1.00¼	1.02
Sept.	1.03½	1.04⅝	1.02¼	1.03½
Dec.	.85	.86½	.85	.85½
Oats—				
July	.42⅝	.43⅝	.42⅝	.43¼
Sept.	.44¼	.44⅝	.44	.44⅝
Dec.	.46⅝	.47¼	.46¼	.47
Rye—				
July	.94	.94½	.92	.93
Sept.	.96½	.97⅝	.94¼	.96¼
Dec.	.99½	1.00⅝	.98	.99⅝
Lard—				
July	17.75	17.75	17.57	17.57
Sept.	17.82	17.85	17.70	17.72
Oct.	17.65	17.85	17.70	17.72
Ribs—				
July	18.50	18.55	18.50	18.50
Sept.	18.60	18.65	18.55	18.60
Bellies—				
Juyl	21.95	21.95	21.95	21.95
Sept.	22.00	22.00	21.95	21.95

TEXAS CASH GRAIN

FORT WORTH, July 22.—The following shows range of values on the Fort Worth cash grain market, basis delivered group 3 or Texas common points, based on bids, offers and sales of Fort Worth dealers, according to the Fort Worth grain and cotton exchange:

Wheat, No. 1 export $1.68@1.70; No. 1 dark hard $1.77@1.80; No. 1 ordinary hard $1.76@1.79; No. 1, 75 per cent red $1.77@1.80.

Corn, No. 2 white $1.23@1.26; No. 3 white $1.22@1.25; No. 2 mixed $1.22@1.25; No. 3 mixed $1.21@1.24.

Oats, No. 2 red 61@63c; No. 3 red 61@62c; No. 3 white 57@58½c.

No. 3 barley 95c@$1.00; No. 3 milo $2.32@2.36; No. 3 kaffir $2.13@2.18; maize heads $30.00@31.00; kaffir heads $29.00@30.00.

Livestock

TEXAS LIVESTOCK

FORT WORTH, July 22.—Cattle 12,000 including 2,000 calves; market 15c lower on steers, 15@25c lower on cows, 25@50c lower on calves; beeves $3.50@9.50; stockers $3.00@6.00; get cows $3.00@5.50; cutters $2.25@2.50; canners $1.50@2.00; heifers $3.00@7.00; yearlings $3.25@9.50; bulls $2.25@4.25; calves $2.00@7.50.

Hogs 500; market 25c higher; top $13.85; bulk $13.50@13.75; best medium weight $13.75@13.85; good mixed $13.50@13.75; good light $13.25@13.50; fair mixed $13.00@13.25; fair light $12.75@13.00 common $10.00@11.00; packing sows $100.00@12.25; pigs $9.00@12.00.

Sheep 1,400; market steady; lambs $10.50 @ 13.00; feeders $9.00@10.00; yearlings $9.00@10.50; wethers $6.00@7.50; ewes $5.00@6.00; culls $1.00@2.00; stockers $3.00@4.00; goats $1.00@3.00.

Financial

U. S. BONDS

NEW YORK, July 22.—United States bonds: Liberty 3½s 23; first 4's Blank; second 4's 100.14; first 4¼'s 102.11; second 4¼'s 100.28; third 4¼'s 101.7; fourth 4 's 102.7; U. S. treasury 4's 102.30; U. S. treasury 4¼'s 106.22.

MONEY

NEW YORK, July 22.—Call money, firm; high 4½; low 4; ruling rate 4; closing bid 4½; offered at 4¾; last loan 4½; call loans against acceptances 3½. Time loans, firm; mixed collateral 60-90 days 4; 4-6 months 4@4¼; prime commercial paper 3¾@4.

FOREIGN EXCHANGE

NEW YORK, July 22.—Foreign exchanges, steady; quotations in cents: Great Britain demand 4.85¾; cables 4.86¼; 60-day bills on banks 4.81¾. France demand 4.70¼; cables 4.70¾. Italy demand 3.67¼; cables 3.68. Demand: Belgium 4.61; Germany 23.80; Holland 40.13½; Norway 18.00; Sweden 26.87; Denmark 21.60; Switzerland 19.41½; Spain 14.47; Greece 1.56¼; Poland 19½; Czecho-Slavakia 2.96; Jugo-Slavia 1.76; Austria 14¼; Rumania 50; Argentina 40.37; Brazil 11.50; Tokio 41¼; Shanghai 78⅝; Montreal 100 1-32.

TEXAS HAY

AUSTIN, July 22.—Little change is seen to hay markets which are about steady at recently established price levels. There still continues to be quite a bit of discrimination on quality, however.

No. 1 prairie, Kansas City $12.25, Omaha $12.25; Chicago $18; St. Louis $15.50; Minneapolis $16.

No. 1 timothy, Boston $25.50; New York $26; Pittsburgh $23.50; Cincinnati $21.50; Chicago $24; Atlanta $28.

I. H. ROBERTS
Concrete Contractor
Sand and Gravel
1400 Lamar Phone 5504

DRINK
BIG CHIEF
A Cool, Delicious Drink in Bottles
WICHITA BOTTLING CO.
Phone 7220

TAKE A VACATION

don't just talk about it go

What's a matter of five, ten or fifteen hundred miles when there's fish a' plenty and cool, clear lakes a' waiting?

Miles fade as the "Katy" carries you swiftly and comfortably toward the greatest fishin' holes of America.

Three fast M-K-T trains, Texas Special, The Katy Limited, The Katy Flyer make good connections daily at St. Louis and Kansas City for vacation lands of every sort.

Oil burning locomotives and superb dining car service.

Through Sleepers Minneapolis St. Paul and Denver

Katy MKT

W. A. Little
Division Passenger Agent, phone 4151-4152, Ninth and Ohio Streets, Wichita Falls.

GO IN COMFORT ON THE KATY

LEGAL NOTICE

CITATION BY PUBLICATION.
THE STATE OF TEXAS,

To the Sheriff or any Constable of Wichita county, greeting:

You are hereby commanded to summan Silver Roll Oil Association, an unincorporated partnership and joint stock association; R. C. Travis, George P. Lyon, Mrs. Minnie Harding and Mrs. Maude B. Travis, personally and as directors of the Silver Roll Oil Association; Mrs. Ada M. Lyon, Mrs. C. A. Broaddus and husband, C. A. Broaddus; Mrs. B. C. Harding and husband, B. C. Harding; Estelle L. Decora, F. V. Backler, J. H. Barrett, E. A. Burmester, R. L. Burmester, Roberta Burmester, Mrs. M. R. Flynn and husband, M. R. Flynn; T. B. Miller, F. R. Bernardi, A. J. Broe, J. W. Carr, H. C. Core and Mrs. H. C. Core, Lt. O. B. Earle, Lt. W. K. Johnstone, W. F. Keiss, Katherine Ingersol, Wm. Henke, A. A. Slater, Mrs. Henrietta M. Wildt, J. G. Decora, Mrs. J. L. Cannon and husband, J. L. Cannon; E. C. Dunkle, W. P. Hinshaw, Wm. H. Hall, Mrs. Lucetta C. Livesay, Violet E. Morling, Maizie C. Miley, Marion L. Rogers, Mrs. Anna L. Rivot, Cornelia Ware, H. G. Cornthwaite, Maizie A. Dunkle, J. E. Gilmore, August Fichtner, Carl M. Hanson, R. Kopke, Chas. T. Mueller, Henrik G. Omland, Hugh Schneegass, D. W. Scribner, Christopher Heider, Herbert L. Smith, Louis Zelinesky, Mrs. O. A. Labounty, E. C. McDonald, Alex McKay, F. J. Williams, M. W. Payne Jr., A. E. Rogers, Richard W. Schmidt, Wm. A. Walsh, Harry H. Wurster, Mrs. Mary Johns Wurster, John McNally, Hon. Albert G. Snyder, Mrs. Evan S. Snyder, P. B. Banton, Mrs. V. Barrie, John Baty, George C. Bunker, Robert E. Batton, G. L. Cannon, V. M. Claybourne, F. W. Conner, Mrs. Sarah A. Conner, Mirian M. Conover, J. M. Days, Alda Coonly Deavours, Sylvester P. Dennis, Harry Dockery, T. M. Drake, John G. Durdak, R. L. Dwelle, Dr. Troy W. Earhart, E. L. Merry and wife, Mrs. E. L. Merry; A. L. Ferguson and wife, Mrs. A. L. Ferguson; Frank E. Fletcher, J. A. Frazer, W. B. Fulton, Wm. G. Fisher, Mrs. Esther R. Fisher, H. P. Franeen, Earl T. Gilbert, Baxter R. Grier, H. J. Griesser, Wm. F. Grimes Jr., Mrs. K. R. Gilkyson, R. W. Blaw, Joseph T. Haggerty, C. P. Hall, Henry E. Hallin, J. A. Hanson, B. G. Harfield, E. C. Hartshorne, Mrs. Elizabeth Harwood, F. H. Hodges, L. A. Holenstein, Wm. E. Hughes, Marjorie M. Higley, Louis S. Kisser, C. J. Laney, George E. Lemirs, Mrs. Grace A. Lengil, Arthur T. Luther, Manning Meeks, Mrs. Anna L. Myer, Mrs. David Moolchan, E. F. Moore, Mrs. Agnes R. Muldoon, J. J. Murray, John T. McGrath, Hugh McGinnis, Ray M. McKenna, Arthur Morgan, Dr. R. G. Norfleet, George Patterson, the unknown heirs of J. M. Pratt, David M. Rappaport, Mildred E. Rogers, Dr. R. W. Runyan, H. Sanborn, Mrs. Evelyn S. Snyder, Harry Van B. Snyder, G. E. Spencer, J. P. Snitz, H. Stipp, J. R. Strauss, S. A. Stripling, Lt. Comd'r Charles S. Svenson, K. A. Swanson, Chas R. Schildner, N. D. Smith, Charles E. Thomas, Hugh M. Thomas, H. H. Viell, J. T. Wallace, John A. Ward, Wm. H. Ward Jr., Paul S. Wilson, C. A. Wolf Jr., Mrs. H. Eggleston Wolf, Edna C. Andrews, Mrs. Dolores R. Schuber and James B. Schuber, W. P. Hanna and R. T. Boone are defendants, and said petition alleging that the Silver Roll Oil association is an unincorporated company and a joint stock association, with the above named parties as stockholders therein, organized on December 3, 1919, and carrying on business in Wichita county, Texas; that the said Silver Roll Oil association owns in fee a strip of land in Wichita county, Texas, consisting of 161.2 acres, being a part of a 483 1-2 acre tract, which tract is all of blocks 1, 2 and 3, Knott Bros. subdivision, as per plat in book Y, page 506, deed records of Wichita county, Texas, said tract of land being fully described in a deed from Daniel J. Erdman and wife to J. H. McLean, in book 72, pages 587-588 deed records of Wichita county, Texas, to which reference is here made; that no division of said assets of the partnership can be made without the sale of the 161.2 acres of land, which is all the assets of said company, and that said partnership is no longer active and that it never drilled a well for oil and gas on the land above described, for which purpose it was organized. Plaintiff prays for dissolution of said partnership and distribution of the assets pro rata to the stockholders, as above set out.

Herein fail not but have before said court, at its aforesaid regular term, this writ with your return thereon, showing how you have executed the same.

Given under my hand and the seal of said court, at office in Wichita Falls on this the 14th day of July, 1925. A. F. KERR, Clerk
(Seal) Dist. Court Wichita Co., Tex.

BANKRUPTCY SALE.

Notice is hereby given that D. G. Gray, trustee of the Griswold Oil Corporation, will offer for sale on bids, either in person or by mail, on property both real and personal, save and except crude oil, belonging to the Griswold Oil Corporation, a bankrupt. Bids will be received until 9 o'clock Friday, July 24th. All sales made subject to confirmation by the court. Said property will be sold for cash, in whole or in parts, but the trustee reserves the right to reject any bid.

Property to be sold, consists of oil producing properties and non-producing leases, refinery and all equipment, pipe lines, water system, drilling rigs, machinery, tools and supplies, etc.

For further information, communicate with D. G. Gray, trustee, 412 City National Bank Building, Wichita Falls, Texas.

LOST AND FOUND

LOST—Gentleman's green-gold Burlington watch. Reward. Phone 7900. John Singleton.

LOST—Gentleman's Brown bill fold, some time Tuesday. Owner's name engraved— Contained currency, one check and receipts. Liberal reward for immediate return. Phone 5277-7841.

LOST—Reed Craft purse late Wednesday afternoon. Contained diamond bar pin with safety clasp, string of pearls and ladies green gold watch. Bar pin valuable as keepsake. Reward. Mrs. A. J. Owens, 1615 Lucile. Phone 4818.

MALE HELP WANTED

LOAN OFFICE MANAGERS wanted in several cities. Earnings in direct proportion to ability, reputation and financial standing. Outline your qualifications fully. It will also pay those who would like to become silent, financially interested partners in loan company to investigate. Better write today. Lebrecht Company, Waco, Texas.

WANTED—Carpenter work of any kind. No job too large or too small. J. P. Forrat. Phone 5044.

MEN—Our Brown Book of Barbering tells how to learn the trade quickly; mailed free. Write Moler Barber College, 910 Main street, Dallas.

HELP WANTED—FEMALE

WANTED—Colored cook experienced, must have reference — to cook for couple; have servants quarters. Apply at 1309 Grant.

HELP WANTED MALE AND FEMALE.

Texas Draughon's Wichita Falls

"The home school with a national reputation."

Individual instruction in 20th century bookkeeping, Gregg shorthand, banking and Draughon's courses. Write today for guarantee contract and catalog. Tenth and Scott. Phones 5656-4583.

SITUATIONS WANTED MALE

A BOY 17 years old wants work of any kind, can drive car. Phone 8662.

WANTED—To do your paper hanging Phone 8507. Call for A. M. Holder.

BOY, 16, wants work for room and board. Write John L. Bass, Claremore, Okla.

ROOMS FOR RENT

ROOMS with bath, two blocks from Kemp hotel. 706 Travis.

BEDROOM for rent. Phone 6101.

TWO furnished rooms suitable for four men, with, in modern home—1008 Lamar.

FOR RENT—Bedroom or furnished apartment. 704 Burnett. Phone 5997.

FOR RENT—Two unfurnished rooms and sleeping porch, modern conveniences, sink in kitchen. 1309 Fifteenth street.

TWO unfurnished rooms for rent at 1513 Fifteenth street, $20 per month, and half of gas and lights. Phone 6002.

COOL bedroom in private home for two men or married couple. Breakfast and dinner served. Garage. Phone 7860. 1006 Denver.

HOUSEKEEPING ROOMS

FOR RENT—Two furnished housekeeping rooms at 1706 Travis, $30 per month; gas, water and lights furnished; couple preferred.

LODGE DIRECTORY

Wichita Falls Chapter No. 202, R. A. M.—Stated convocations, second Friday night in each month.

W. J. WEBB, Sec.
W. K. NILES, H. P.

Wichita Falls Lodge No. 1105 B. P. O. E. meets first and third Monday at Elks club, corner Eighth and Scott ave. Visiting members invited to attend.

H. G. SMITH, Exalted Ruler.
H. C. ENGLISH, Sec.

Someone Will Rent Your Home, Furnished, While You're Gone!

HOUSES FOR RENT.

FIVE-ROOM bungalow for rent on 1323 North Tenth street. Price $35.00 per month.

FOR RENT—Six-room house, furnished or unfurnished, will lease to responsible party. 2312 Tenth street. Phone 9823.

FOR RENT—Five-room house, 1611 Lucile street, furnished, $75 per month. Phone 4747-8171.

FOUR-ROOM modern house, close in, unfurnished. $35 per month—Will give possession Saturday. Call M. Q. Wright, 4918.

APARTMENTS FOR RENT

FOR RENT—Three-room apartment, nicely furnished, modern with garage, no objection to one or two children. Apply at 1501 Travis. Phone 6995.

FOR RENT— A 2-room apartment and a one-room apartment. 105 Dallas street.

UNFURNISHED half of new duplex, built-in features, near car line on pavement, garage. 1606 Pearl. Phone 8552.

FOR RENT—Four room furnished duplex apartment, separate bath, back porch screened, Murphy bed in living room, private garage, south exposure and the colest spot in Wichita Falls. 2165 Avenue J.

THREE light housekeeping rooms, one two-room apartment, everything furnished, upstairs, handy to bath—409 Lee.

FOR RENT—Three-room unfurnished duplex apartment, $40 per month. Phone 9107-5123.

FOR RENT—Three-room nicely furnished apartment, immediate possession. 1703 Giddings. Phone 8553.

APARTMENT consisting of south bedroom, nicely furnished, east, south and west windows, kitchen and dining room combined with all modern conveniences in white bath, phone and front porch, private entrance, on car line, close in. 1310 Thirteenth.

THREE unfurnished rooms in duplex for rent, $22.50 per month, and one half of bills. 1803 Burnett street. Phone 6094.

THREE-ROOM strictly modern duplex apartment, with separate bath 'n everything. 1611 Polk, $40.00. Also three room apartment in rear of same $15.00. L. E. Cowling. Phone 9644.

TYPEWRITER AND OFFICE SUPPLIES.

$3 DOWN, $5 a month buys an Underwood typewriter. Typewriters repaired. Phone 8309. Typewriter Service Co.

SPECIAL NOTICE

OLD MATTRESSES made new. Phone 9412 and sample ticking will be brought to your door. One day service on work. Bell Mattress Co.

THE HOME OF GOOD MATTRESSES WHERE YOUR DOLLAR BUYS THE MOST
We make your old mattresses like new; samples of ticking submitted and work returned same day. Our trucks will call for and deliver mattresses and furniture in surrounding towns and oil fields. Try our Kapok mattresses, fully guaranteed.
PATTON MATTRESS AND FURNITURE COMPANY
Phone 9930. 402 Indiana Ave.

MATTRESSES RENOVATED
Prices reasonable. Wichita Mattress Co. Phone 4052.

PHILCO DIAMOND GRID BATTERIES
DEWOODY BATTERY STATION
10th and Lamar. Phone 5005

PRACTICAL house moving, raising and leveling. Jack Humphrey. Residence phone 7665.

Classified Rates

Effective June 1, 1924
Rates payable in advance

1 insertion, per word	1½c
3 insertions, per word	3c
7 insertions, per word	6c
30 insertions, per word	25c

Minimum Rates

One time	25c
Three times	50c
Seven times	$1.00
Thirty times	$3.00

These rates are based on consecutive insertions. Irregular insertions take one-time rate.

Abbreviations, words, initials are counted as full words.

We will not assume responsibility for more than one incorrect insertion. When your ad first appears check it for any possible errors.

All discontinuance orders must be made in writing.

Daily and Sunday Close

Copy for Classified Ads for both daily and Sunday insertion must be in this office before 6 o'clock p. m. on the day previous to their appearance in order to be properly classified.

Ring 4121

Before 5:15 P. M.
and we will send, within a reasonable distance of the office for your classified ad.

When messenger calls, give him your ad and make payment on above rates.

SPECIAL PHONE SERVICE
Classified ads may be given over the 'phone as late as 6 p. m.—Messenger will collect the following day.

SPECIAL NOTICE

WINFREY Fixit Shop. Keys made for any lock. Umbrellas repaired and recovered. Safes opened and repaired. We repair nearly anything. With Landon-Hill Co., 816 Scott.

FOR SALE—MISCELLANEOUS.

ELECTRIC washing machine, a few used automatic and Thor models at attractive prices. Wichita Falls Electric Co., 904 Scott.

FINANCIAL.

Loans to Build
or buy homes. Best terms. Low net interest. Wichita Falls Bldg & Loan Assn. Morgan Bldg., ground floor 610 Eighth.

AUTOMOBILE LOANS
Let us take up your past due and present notes and re-write them on monthly payment basis. New loans made—low rates. You drive your car. 225 Staley Bldg.

BUSINESS OPPORTUNITIES

FOR SALE—McDonald Drug Store corner Tenth and Lamar. Fountain equipped with hot and cold running water. Good money making business.

MUSICAL INSTRUMENTS

WE REPAIR all kinds of instruments in our repair department; violin repairing our specialty. Ripley-Jones Music Co., 814 Scott Ave.

CONTRACTING & REPAIRING

Just to Remind You
We are here to do
FURNITURE REPAIRING
UPHOLSTERING
REFINISHING
Fair Prices—Satisfactory Work
EHLERT REPAIR SHOP
Phone 5314 1205 Seventh

ELECTRICAL repairing of household appliances. Bring us your iron, cord, percolator, fan or any electrical device for expert repair service. Wichita Falls Electric Co. 904 Scott.

MOVING AND STORING

FOR
Expert Crating
Long or short distance.
Moving or
Storage.
Call 7123
E. F. Riley Furniture
Old Furniture Taken For Work.

PLUMBING AND HEATING

QUICK, satisfactory plumbing work. Call us first. Phone 6300. Moore Plumbing company.

PLUMBING, the satisfactory kind done and guaranteed by Chas. D. Hughes. Phone 5444.

PLUMBING that pleases. Mack & Mack, 1112 Ohio. Phones 9652 and 7427.

J. H. Castledine
Plumbing and heating; Pittsburgh heaters a specialty. 907 Van Buren. Phone 4426

PAINTING & PAPER HANGING

PAINTING and paper hanging. All work guaranteed. Phone 8553 and figure with us.

FURNITURE

FOR SALE kitchen cabinet in good condition, looks like new. Will sell reasonable. Apply at 1604 Pearl street.

BUY your furniture on our easy installment plan. S. W. Womack Furniture. 607 Seventh. Phone 5157

DON'T sell your furniture until you get our bid. S. W. Womack Furniture. 607 Seventh. Phone 5157.

FURNITURE bought, sold, exchanged. Repair stoves, upholster refinishing. Neal Furniture Co., 804 7th Phone 4785.

EIGHT rooms furniture for sale, lease on house if buy furniture, close in, bringing $112 per month. 1004 7th-st.

AUTOMOBILES

1924 DODGE BROS. COUPE.

Reconditioned throughout, good rubber and a dandy buy.

Can b ebought reasonable.

McFALL BROS.
Used Car Lot
Ninth and Lamar Phone 4144

The House of Overland Offers

1924 Overland touring	$375
1924 Ford touring	$350
1924 Ford roadster	$325
1924 Chevrolet roadster	$360
1923 Ford touring	$20
1923 Ford roadster	$265

These are guaranted used cars that have been rebuilt mechanically. New top, seat covers and newly painted. Values guaranteed or your money back.
CONVENIENT TERMS
Overland Motor Co.
Ninth at Travis Phone 7177

AUTOMOBILES

61 Cadillac
Victoria Coupe

This is a late model, roomy coupe for four persons.
New Duco finish. New Goodyear tires. Excellent in every detail.
Call us for demonstration.

Munger Automobile Company
Used Car Department
We Trade We Give Terms

1924 FORD TRUCK

Good body and cab, starter. Only $345. Terms.

McFALL BROS.
Used Car Lot
Ninth and Lamar Phone 4144

CADILLAC Roadster, for sale or will trade for lot. Phone 6585.

Dependable Used Cars

1 1925 Ford Sedan	$500
1 1924 Ford Sedan	$400
1 1924 Ford Coupe	$425
1 1922 Ford Roadster	$125
1 1923 Hudson Speedster	$450
1 1923 Essex Touring	$375
1 1923 Maxwell Touring	$350

See Us for Used Car Bargains
Lloyd Weaver Co.
814 Travis Street

1924 DODGE BROS. ROADSTER

In very best of shape.

If you are interested in a good Dodge Bros. Roadster, see this one.

Terms. Only $625.

McFALL BROS.
Used Car Lot
Ninth and Lamar Phone 4144

L. A. (JIMMY) Valentine, Ford Salesman. Phone 4191, Langford Motor Co.

1921 DODGE BROS. TOURING

Four good tires; ready to drive $50 cash, and drive me home.

McFALL BROS.
Used Car Lot
Ninth and Lamar Phone 4144

Wichita Hudson-Essex Company

1—1924 Moon Roadster, 5 balloon casings, paint in good shape; this car is practically new, but selling at used car price.

1—1925 Chevrolet touring; this car is brand new, carries a new car guarantee, there is a great saving in this car.

Phone 7828

1923 FORD TOURING

Shock absorbers, lock wheel, fender braces.

First $135 gets it. Don't fail to see it.

McFALL BROS.
Used Car Lot
Ninth and Lamar Phone 4144

FURNITURE

Special Values in Talking Machines

We have a number of good Talking Machines. Slightly used, but in good condition, at real bargain prices.

Various makes—cabinet and plain models

PRICED FROM $10 to $50

FREE——10 records with each talking machine sold——FREE

Old Goods Taken in Exchange for New

Mick's Furniture Company
716 SEVENTH PHONE 5528

Just Arrived
CAR OF BEAUTIFUL FIBRE FURNITURE

Big value in 3-piece Fibre Suites (double spring seats) ranging in price from $69.75 up.

Large Assortment of Rockers
Special Low Prices on Ferneries.

Star Furniture Co.
922 INDIANA PHONE 6011

AUTOMOBILES.

Save $700

1925 Chrysler Brougham, five months old, paint in fair shape, tires good, upholstering splendid, rugs worn some, fenders fair condition, bumpers front and rear, motometer and lock cap, spare tire
This car cost over $2,300. Yours for $1,650.

BIRCH & GATES
OLDSMOBILE—GARDNER
Phone 7475 523 Indiana

REAL ESTATE

Located in Southland Addition West of Brook

TO BE SACRIFICED BY OWNER

Attractive four-room cottage, completely modern in every respect, edgegrain floors, fireplace, well kept lawn, pretty shrubbery, fruit trees and shade trees, solid driveway and garage. Terms. For particulars

Call 4688 or 9814

FURNITURE.

SAVE $650.00

Buy Our Rickenbacher Vertical Eight Sport Touring Demonstrator, Fully Equipped.

Victory Motor Co.
517 Indiana Ave. Phone 9150

Cannon Ball Stage
Leave Estelline 10 a. m.—Leave Plainview 3:30 p. m.—Arrive Estelline 8 p. m.—Arrive Plainview 2 p. m.—via Lockney, Silverton, Quitaque, Turkey. Make all Denver train connections at Estelline.

We Will Buy your Car
SECURITY MOTOR SALES CO.
714 Ninth St. Phone 9015

AUTOMOBILES

Go Where You Wish, When You Wish

IN ONE OF THESE ATTRACTIVE USED CARS.

LINCOLN ROADSTER, GOOD paint, upholstery, motor A-1 condition.

BIG SIX STUDEBAKER TOURING A-1 condition. Ask to see it.

RICKENBACKER COUPE, NEW, driven only 4,000 miles.

STUDEBAKER LIGHT SIX SEDAN, Duco paint, balloon tires.

DODGE SEDAN, NEW PAINT and tires. A good buy.

WILL TAKE IN GOOD FORD ON trade.

Langford Motor Co.
Used Car Department.
Phone 4191 608 Indiana Ave.

WANTED—GOOD FORDS
We pay cash and sell on terms. Will buy automobiles, too.
L. & M. AUTO MARKET
907 Scott

"Just the House We're Looking For!"

—right in the Classified Advertising section of the Record News! No more weary trudging around, no more disappointed expectations—here is an exact description of the home we want offered at terms which we can afford.

If you want your vision of contented, happy home-ownership to become a reality, study many worth-while home offerings of the reliable real estate firms in this page.

AUTOMOBILES

THREE REAL BUYS.

1924 Buick roadster, several extras.
1924 Oakland touring, new tires.
1923 Nash sport touring.

L. & M. AUTO MARKET
907 Scott

Guaranteed
Ford
FOR UNIVERSAL USE
Used Cars

2—1924 Coupe	$450.00
1—1924 Coupe	$425.00
1—1924 Coupe	$400.00
1—1924 Touring	$275.00
1—1924 Touring	$265.00
1—1923 Touring	$265.00
1—1924—Roadster	$75.00
1—1924 Roadster	$275.00
1—1923 4-door Sedan	$450.00
1—1923 Delivery	$150.00
1—1923 Coupe	$250.00
1—1922 Coupe	$200.00
2—1923 Truck	$275.00
1—1921 Sedan	$225.00

Many other good values. See us before you buy a used Ford.
We can give good terms.

Langford Motor Co.
Used Car Department
608 Indiana Phone 4191

Some Real Used Car Values

THESE CARS IN EXCELLENT CONDITION.

1—1922 Ford Coupe.

1—1925 Ford Coupe.

1924 Rickenbacker Touring, six.

1925 Oakland, five-passenger touring.

1923 Chandler Roadster, worth the money.

Auburn
Wichita Motor Co.
808 Lamar. Phone 5635

AUTO TOPS AND PAINTINGS

WICHITA AUTO TOP & PAINTING CO., authorized Duco refinishing station. 609 Scott.

RADIATOR & AUTO REPAIRING

WE REPAIR all radiators; modern equipment; complete stock of cores. SUPREME AUTO RADIATOR CO. 605 1-2 Scott St.

REAL ESTATE

Elmwood Addition
Prices of lots range from $200.00 to $350.00; easy payments. See the owner. Dr. S. D. Bullington, 407 Morgan Bldg.

BARGAIN—Small house 50-ft. lot, Grant. Cash. Call 2407 Kemp.

BY OWNER—New 5-room house, one block southwest of Junior College, street signed for paving, all built-in features, hardwood floors throughout, large garage, solid concrete floor and driveway. $5,000 with $500 down, balance like rent. 2005 Brown street. Phone 4029. Fred Staber.

$350 CASH handles new bungalow, two blocks from Junior College, east front, mantel, all built-in features. An ideal new home, garage. You can make $500 on this buy this fall. If sold by Wednesday will make sacrifice price of $2,800. Phone 7831-6352.

FOR exchange for Wichita property, city or county—5440 acres in Borden. Has two sets of improvements, all fenced and cross fenced, well watered for stock and three wells. About 3,000 acres of tillable land, priced $16.00 per acre. Man wants to trade bad. What have you? Call M. Q. Wright, 1918. Basement Waggoner Bldg.

NOTICE! PROPERTY OWNERS

We have several prospects who are in the market for a home ranging in price from $4,000 to $6,000. What have you. Several of our prospects will pay as much as $3,500 cash. Let us know what you have at once.

MISSION REALTY CO.
813 Indiana. Phone 8505

I have a four room modern bungalow FURNISHED
large, lot, lawn, shrubbery, flowers, and garden, garage and driveway, on Bell street, near Alamo school, $4,000 furnished, $500 cash, balance E-Z. This is one of M. Q. Wright's specials, call him at 4918-5169 basement of Waggoner building.

REAL ESTATE

NORTH FRONT duplex, on pavement, 60-foot front lot, eight large rooms, two baths, mantels, book cases, everything complete, double garage. Very unusual type, concrete terraces. Lots of flower terraces, flower boxes, everything that makes a high class home, with good revenue from other side. In a restricted addition. Offered at a close price of $6,500, $500 cash. Phone 7831-6352.

FOR SALE:
1812 Seventh street. Five rooms and breakfast room, large room up stairs. High grade plumbing fixtures. Hardwood floors. Just refinished, and ready for occupancy. Price $5,250, worth more money.
LINN A. BOYD
805 Scott. Phone 5689

An Economical Home
ASK TO SEE IT:

Large five-room home, extra large porches with all modern conveniences, including hot water, garage; lot 63x150 feet; on corner, near junior college.

This is absolutely the best buy in Wichita Falls; priced $2,000, with only $300 cash, balance like rent.

List Your Property With Me.

Louis A. Robinson
211 Morgan Bldg.
Phone 3041; Residence 3804

Investors

100x150 foot corner, downtown lot; paved on both sides; far below value; price and terms on application.

List Your Business Property With Us. We Have the Buyers.

Weaver & Davanay
REAL ESTATE AND INVESTMENT CO.
717 Scott. Phone 7369

FOR SALE:
Six rooms and breakfast room, and just repapered and painted. Located at 1814 Seventh street. A nice home for some one. Easily worth $6,000. Will sell for $5,000 and give good terms. Linn A. Boyd, 805 Scott, Phone 5689.

BRICK, east front, on pavement, seven extra large, well arranged rooms, large south bedrooms with lots of windows. Ideal floor plan and wonderfully located. Real buy. Shown by appointment only. Price $7,500, $500 cash, balance $50 month. Chancellor Realty Co. Phone 7831-6352.

REAL ESTATE

Just South of Junior College

This modern five-room home (and breakfast room) will appeal to you.

Brand new, edgegrain floors, East front, Garage.

PRICE $5,250
with $800 cash—balance easy.

Mission Realty Co.
813 Indiana Ave. Phone 8505
J. M. Hooper, Murrell Hooper
Realtors

NICE east front residence lot on beautiful Beverly Drive, priced right. Phone 8161. Leath.

THIS HOME IS LOCATED OUT ON THE HILL
Has five large well arranged rooms, containing everything in the way of built-in features.
Interior decorations are very pretty, and you will like the beautiful hardwood floors. It is a splendid location, has garage and driveway.
Call us this morning to see it—priced $5,200. Can handle with $500 cash.
STATON & STATON
712 Eighth. Phone 5528.

$2,800
is the very low price on this
Band New 4-Room House
4-room house located in Junior College district.

Completely modern with garage.

$400 cash—Balance easy.

Phone us today.

Mission Realty Co.
813 Indiana Ave. Phone 8505
J. M. Hooper, Murrell Hooper
Realtors

HAVE buyer for 6 or 7-room house, furnished or unfurnished, between Tenth and Junior College, east front, call us. D. M. Perkins & Co., Real Estate - Insurance, 711 Scott. Phone 9152.

OIL LAND AND LEASES.

WANTED—To buy production with drilling locations or other acreage that is proven. Give location and details. B-121 Care Record News.

OIL WELL SUPPLIES

Electric Pump Motors
and turbine generators rewound and repaired. Satisfaction guaranteed. Phone 4758 for estimates.
Texas Electric Co.
309 Tenth St.

BUSINESS AND PROFESSIONAL CLASSIFIED DIRECTORY

"Live Wires of Wichita Falls"

ABSTRACTERS

CENTRAL ABSTRACT CO.
Basement of City National Bank Bldg.
Phone 2855

GUARANTEE ABSTRACT & TITLE CO.
Basement Bob Waggoner Bldg.
Phone 5661 6061

ACCOUNTANTS

A. T. KRAMER
Audits—Systems—Income Taxes
602 Staley Bldg. Phone 3441

PARFEET & MARTLEW
"Specialists in Federal Tax Matters"
For
Federal Tax Service
518-20 Waggoner Bldg.
Wichita Falls, Texas

ATTORNEYS

T. F. Hunter, Lawyer
206 First Natl. Bank
Phone 5421

KENLEY, DAWSON & HOLLIDAY Oil
7th Floor City Nat'l Bank Bldg.
Phone 4187

H. F. Weldon C. C. McDonald
WELDON & McDONALD
Lawyers
General Practice Civil and Criminal
State and Federal Courts
Suite 614 City National Bank Bldg.
Phone 2974

FITZGERALD & HATCHETT
Lawyers
512-516 Clint Wood Bldg. Phone 5117

E. E. FISHER, Lawyer
206 First National Bank Bldg.
Phones 4466—Res. 3690.

BULLINGTON, BOONE & HUMPHREY
Lawyers
Third Floor Staley Bldg. Phone 4361

CARRIGAN, MONTGOMERY, BRITAIN
MORGAN & KING
Attorneys-at-Law
Suite 320 First Natl. Bank Bldg. Tel 3136

Wm. N. Bonner Josette M. Bonner
Wayland H. Sanford Albert G. Walker
BONNER, BONNER & SANFORD
Attorneys-at-Law
11th Floor City National Bank Bldg.
Telephones—Local 7121. Long Dist. 39

W. J. TOWNSEND, Lawyer
Formerly Assistant Attorney General
218 First National Bank Bldg.
Office Phone 2515-R Res. Phone 6876

JOS. H. AYNESWORTH
Lawyer
203-4-5 Morgan Bldg.
Office Phone 5855.

DENTISTS

DR. A. R. PROTHRO
DENTIST
410 Staley Bldg. Phone 5136

MAPS

HEYDRICK MAPPING CO.—OIL MAPS
710 1-2 Seventh St. Phone 2429

SURVEYORS

JOHN A. DONALD
STATE LAND SURVEYOR
Surveying—any kind, anywhere. Thirty years experience. Office, basement Waggoner Bldg. Phone 6258.
Residence Phone 6733

ENGINEERS

CLIFTON M. SEHLER
Valuation and Petroleum Engineer
Depletion Reports—Tax Appraisers
Oil, Gas and Mining Properties
Phone 7070 613 Waggoner Bldg.

CHIROPRACTORS

F. A. BLACK, D. C. Ph. C.
Graduate Palmer School
512 Staley Bldg.
Hours 9 to 12—2 to 6
Telephone 6549

GRADUATE CHIROPRACTORS

F. L. Myers T. H. Myers
212-214 Staley Bldg.
Res. Phone 3363 and 7243; Office 9298

DOCTORS

THE WICHITA FALLS MEDICAL AND SURGICAL CLINIC
Suite 604 Waggoner Bldg.
Office Phone 4311
Surgery—Diseases of Women—Dr. Everet Jones, Dr. O. S. Lee.
Medicine-Diagnosis—Dr. O. S. Kiel.
Obstetrics-Children—Dr. J. Q. A. Guest.
General Practice—Dr. W. L. Parker, Dr. Austin F. Leach, Dr. R. R. Wolford.
Eye, Ear, Nose and Throat—Dr. J. S. Nail.
X-Ray Radium—Dr. O. A. Wilcox.

W. W. SWARTS, M. D. Electrical Therapeutics a specialty. Chronic diseases treated by medical and surgical Diathermy. Office 302-4 Staley Bldg. Phone 5557

DR. O. W. WILSON
EYE, EAR, NOSE AND THROAT
502-4 Staley Bldg.
Phone—Office 4173 Residence 3043

JOE A. SEAY, M. D.
Rectal and Colon Diseases Practice Limited
Phone 4933. 501-2 Staley Bldg.

NORTH TEXAS CLINIC
Dr. R. A. Hargraves. Dr. A. D. Patillo
Surgery and Diseases of Women
Dr. F. B. Collard. Obstetrics. Diseases of children.
Dr. J. D. Hall, Internal Medicine, Diagnosis
605.10 City National Bank Bldg.

G. H. HAMPSHIRE, M. D.
318-22 Waggoner Bldg.
Skin and Venereal
For appointment phone 2619

OSTEOPATHS

DRS. PETERSON & WILSON
Osteopathic Physician and Surgeon
Suite 3, Kemp Court Phone 5664

WELDING

A. W. RUSH L. D. GUNN
GUNN-RUSH WELDING & MFG. CO.
Welding Contractors. Phone 2331

BLUE PRINTING

WICHITA FALLS BLUE PRINT CO.
Blue Prints, White Prints and Negatives
Phone 2672 710 1-2 Seventh St.

LAMAR AVENUE AND ALL POINTS EAST

R. L. Carter, a Fort Worth attorney, is in the city on business.

F. M. Wolf and family are visiting in Waco.

Miss Florence Datson has returned from summer school at C. I. A.

Miss Sarah Watson is in Colorado for a two weeks' vacation.

B. J. Shaw and family are in Califronia for an indefinite time.

R. O. Kenley is on a short business trip to Dallas.

Hubert Barr and family are in Colorado for a two weeks' vacation.

S. M. Semple is on his vacation in Pennsylvania and New York.

A. J. Burns is relieving S. M. Semple, Prairie Oil scout.

W. B. Smith of Dallas, is in the city on business for the week.

J. D. Anderson and family of Clifton, are in the city.

Gordon Caldwell is in East Texas for a two weeks' vacation trip.

Mrs. Gertrude Cavanagh is in Missouri visiting relatives for a week.

H. N. Seevers of Grandfield is visiting Mr. and Mrs. J. H. Allison, 1413 Hays for a few days.

Mrs. J. B. Williams is in Austin for the summer visiting her parents, Dr. and Mrs. J. D. Mall.

Rev. A. Kiser of Georgetown is in the city on his return from the Lutheran Synod session of Missouri.

Mr. and Mrs. Charles Thompson left Wednesday on a vacation trip to Creed, Colo.

Mrs. R. C. Rockwell is in Colorado for the summer. Her husband will probably join her in August.

Judge Wayland H. Sanford returned Wednesday from a business trip to Graham and other parts.

Mrs. W. B. McNeely and her daughter, Mrs. Joyce Mahoney are in Denver for the summer.

Mrs. G. A. Remington and children is visiting friends in Denver for two weeks.

J. D. Anderson and family are in their former home, Clifton, for a two weeks' visit.

George Morrisy left Wednesday afternoon to spend his vacation in Colorado.

Miss Lucille Campbell, deputy county clerk, has returned from Iowa where she spent her vacation.

Mrs. R. O. Newton of San Marcos is spending a few days with her sister, Mrs. N. G. Hilliard, 1413 Eleventh.

Master R. D. Atkins, Jr., returned Wednesday from a six weeks' visit in Denver.

Miss Gladys O'Neil left Monday for Houston to visit her aunt, Mrs. W. W. Martin.

Mr. and Mrs. Andrew Smith of La Mesa are visiting Mr. and Mrs. C. A. Woodward and other relatives here.

Mrs. Julia Owen of Electra is spending the week with her daughter, Mrs. J. L. Powell, 1009 Burnett.

H. A. Rathke with his family is in Oklahoma on business for several days.

Miss Icy V. Larkin is visiting friends in San Antonio.

Hubert Stringer has returned from summer school at the University of Texas.

G. L. Shepherd has just returned from a ten-day business trip to Quanah.

C. V. Millican and family are at Colorado Springs for a two weeks' vacation.

J. C. Mytinger left Wednesday for the hearing of the railroad project at Plainview.

C. W. Clark has returned from a few days visit in Colorado where he left his family.

Mr. and Mrs. W. F. Parrish and family will leave Thursday for Colorado Springs to be gone until the first of September.

Mrs. Preston B. Cobb, with the Franklin Oil Producing company, is returning to work Thursday after a 15-day vacation.

The Prairie Pipe line meeting of all employes was held Tuesday with as a feature talk by foreman W. C. Campbell.

Miss Irma Ehlers will leave on the first to visit relatives at her former home, Evansville, Ind. She will stay until the latter part of the month.

Mrs. W. H. Costley with her son and daughter is leaving Thursday to visit her sister, Mrs. G. U. Pickering, at Tulsa, Okla.

A. A. Kramer of San Antonio has recently moved here to be associated with his brother, A. T. Kramer, accountant of federal taxes.

Lloyd Sigly who was formerly in business here but is now located in Dallas, is in the city on business for a few days.

R. W. Ramming and family left Wednesday morning to spend the summer on their ranch at Los Vegas, N. M.

Mr. and Mrs. G. Farrell Ray returned Wednesday afternoon from a month's vacation in New Jersey, Philadelphia, New York and Washington.

Mr and Mrs. J. R. Collier of Ward and Mrs. Homer Wells of El Paso and little daughter are visitors at the home of Dr. and Mrs. Felix R. Collard.

Mrs. L. B. Huffhines, secretary Retail Merchants' Association, has returned from a two weeks' vacation trip in Oklahoma.

John Thomas and family are leaving for Colorado, overland, the first of the month for a month's vacation.

F. F. Patterson, manager of the American Petroleum Marketing company of Charlotte, N. C., has been in the city for a few days on business.

Mrs. H. Gilchrist, mother of Arch Dawson, 1806 Elizabeth, is here on a visit with Mr. and Mrs. Dawson, from Wills Point

John F. O'Donohoe returned from Denver, Wednesday, on business. He left his family there and will return in about a week.

T. H Lawson, sales department, Texhoma Oil and Refining company, left Wednesday to attend the railroad commission hearing at Plainview.

Mr. and Mrs. C. B. Wimminger, 1006 Broad, announce the arrival of a baby daughter, Rene, at their home Tuesday.

Mrs. O. F. Parrish and two sons of Charleston, S. C., are visiting Mr. and Mrs. W. F. Parrish and Mr. and Mrs. E. A. Cox, 1512 Seventeenth.

Mr. and Mrs. Bruce Tanner of Italy came over to visit Mr. and Mrs. Arch Tanner and to enjoy a fishing trip to the lake.

Mrs. Eugene Sherrod, Misses Judith and Mildred, and Eugene Jr. left Wednesday overland for a few weeks' visit in Arkansas.

One marriage license was issued Wednesday by the county clerk. It went to J. A. Ferguson and Mrs. Harriett Lavina Parmer, both of Electra.

Only two building permits, each for $300, were issued Wednesday by the city clerk. This last week has set an extremely low record thus far.

A. T. Kramer and family left Wednesday for a business and pleasure trip to St. Louis, Ft. Wayne, Washington, D. C., New York City and other places to be gone about six weeks.

W. T. Knight left Wednesday to join his family at Boulder, Colo. His family has been there for a month. They will all return about the first of September.

Mr. and Mrs. J. O. Ray and their daughter, Celeste, of Waco, are spending several days with friends and relatives in this city. They will also visit in Electra.

A. T. Holt and J. D. Raynes leave for Denver Thursday. Mrs. Holt will accompany them as far a Clarendon where she will visit her daughter, Mrs. Clemens.

Mrs. Iva E. Austin, general secretary of the Y. W. C. A., with her son Sidney left Wednesday morning, driving overland to Colorado and Yellowstone Park for a six-weeks tour.

Mr. and Mrs. Ted Harris are visiting her brother, Guinn Williams Jr. at Southwestern hospital in Fort Worth, and will also visit Mrs. C. W. Morrison at Dallas.

Mrs. A. L. Thornberry and children, Martin and Sarah Estelle, and Mrs. M. E. Carey left Wednesday for San Diego, Cal., to spend the remainder of the summer.

Mrs. Bryan Payne and sons, Billie and Bob, will leave for Seattle and points in Oregon Wednesday night for a three months' visit. Mr. Payne will join them soon.

A gold watch belonging to his son, and a few dollars in change were taken Tuesday night by burglars who entered the home of M. J. Bashara at Tenth and Van Buren. Nothing else of value was missed.

Miss Edna Rundell will be in charge of the story hour for children on the Kemp library lawn Thursday morning. This affair is being held in connection with the city playground supervisor's program.

Mr. and Mrs. J. S. B. Taylor of Hughes Springs are visiting Mr. and Mrs. C. W. Campbell, 1613 Pearl. Mr. and Mrs. Campbell are expecting Miss Bonnie Lee Phillips of Greenville the last of the week.

Mrs. O. Slopansky and her daughter Daisy of Kansas City have moved to Wichita Falls and will make their residence at 1628 Eleventh. Mrs. Slopansky has oil holdings in Archer and Wichita county.

Miss Bess Caswell of Marshall who has been the house guest of Mr. and Mrs. J. R. Jones, 1901 Collins, has returned home. Miss Collins accompained the Jones on their trip to New Mexico and other points.

Strib Moore, Petroleum Producing company, has just returned from Vernon where he was on business for the company, and will leave for California in a few days on his vacation trip.

M. T. Birch of Birch and Gates, Oldsmobile dealers, leaves Thursday night for Galveston where he will board the S. S. San Jacinto for a two weeks pleasure trip in New York.

Five Wichita county women left Wednesday for College Station where they will attend the annual A. and M. short course to be conducted there this week. Those making the trip were Mrs. A. Bartell, Miss Ava Swanson, Miss India Kueckelhan and Miss Ethel Louise Webb, county home demonstration agent.

A party of Navarro county officials including the county judge and two members of the commissioners court, were in Wichita Falls Wednesday inspecting the county jail and looking over other improvements here. They were guests of Judge B. D. Sartin at the Optimists club luncheon at noon.

N. H. Martin, vice president of the Texhoma Oil and Refining company, and family are expected back from their tour of Arizona, Colorado and New Mexico, soon. His son Jack, who has been visiting at the Trout lodge of W. B. Hamilton, president of the Texhoma Oil and Refining company, in Colorado, will return with them.

H. R. F Helland, formerly city engineer of Paris and Waxahachi, and more recently sanitary expert with the state sanitary commission, has moved to Wichita Falls where he will be associated with the firm of Montgomery and Ward, civil engineers. Mr. Helland is a graduate of the University of Texas, and has had much experience in sewage designing and construction.

Get your Wall paper while it is cheap, at Decorators, 715 Ninth.—Adv.

(Copyright, 1925, by The Bell Syndicate, Inc.

Renew Your Health By Purification

Any physician will tell you that "Perfect Purification of the System is Natures' foundation of Perfect Health." Why not rid yourself of chronic ailments that are undermining your vitality? Purify your entire system by taking a thorough course of Calotabs—once or twice a week for several weeks—and see how Nature rewards you with health.

Calotabs are the greatest of all system purifiers. Get a family package, containing full directions, price 35c; trial package, 10c. At any drug store.—Adv.

Millions Die Of Indigestion

Most Common, Yet Insidious of Fatal Diseases Strikes Like Lightning and When Least Expected.

Protect yourself by strengthening your digestive organs with Ferraline then eat what you please without fear of trouble.

Nature, with Her infinite wisdom, has provided in Ferraline a quick and sure relief for the millions who are living in constant fear of that dreaded disease—Indigestion. Ferraline is not a concoction made by man but is a strictly natural produce, and contains the essential elements which Nature has provided to strengthen and tone up the weakened organs of digestion

Indigestio nand weak blood march hand-in-hand. No dyspeptic can have pure rich blood until his digestion is made perfect again. Stomach disorders always weaken the blood and weak blood causes anaemia, weakness, and nervousness.

If you have had warnings of indigestion, do not delay another day to accept the positive guarantee that your money will be promptly and cheerfully refunded if the very first bottle of Ferraline does not give you relief. Don't be misled into believing that heart-burn, gas, bloating, constipation, biliousness, sick-stomach, heart and kidney pains will gradually go away. These are danger signals, warning you that the dread disease, Indigestion, is gradually sapping your very life. Regenerate your digestive organs at once with Ferraline, then you can eat three good meals every day without discomfort. A ten-days treatment of Ferraline will cost you only One Dollar at your druggists. The Ferraline Co., Atlanta, Ga.—Adv.

Babies Traveling Just As Much as Grown Folks, Station Workers Find

"Not that it matters much, but I never saw a time when so many babies were traveling."

This was the comment yesterday of an official at the union station—one who comes in daily contact with the thousands who swarm in and out of the waiting room each 24 hours and who is thus in a position to notice.

Babies of all sizes, ages and styles, it seems, are using the station as an impromptu nursery—not at any specific time but at all hours. Youngsters barely able to toddle about vie with other youngsters of more dignified years; while harried mamas and sometimes worried papas sprint around benches and dive into anterooms after their turbulent offspring.

But no less numerous are the still tiny tots, the ones that still must journey in a mother's or father's arms; the two months to year-old ones. Fully 50 per cent of the extremely large number now going through here are of this age, it is reported. A few days ago an infant that could not have been more than four weeks old was in the station nearly eight hours. Its mother, traveling alone, was compelled to wait that long for a train, and during the time the baby was held in the heat and sultriness of the depot waiting room.

Operators of the station concession stand have done a brisk and sustained business in toy balloons, candy-filled glass trains and all the other stock novelties such a stand usually affords.

Park Department Host to Kiddies

The city park department is to be host Thursday to some 200 or more youngsters at a morning picnic program, scheduled for Scotland park.

The playground supervisor and a corps of assistants will be in charge of a series of games and other diversions which will last until noon, while for refreshments, barrels of ice cold lemonade will be provided.

Automobiles will carry the kiddies to the park and return them to points near their homes. Machines will start from Twenty-second and Bluff, Marshall and Elizabeth, Ninth and Buchanan and the Bellevue, Sixth street, Monroe street and Grant street parks at 8 o'clock. Children wishing to go to the picnic are asked to be at one of those places at 8 o'clock and they will be picked up.

HEMSTEDT BODY TO ARK.

Remains of Express Cashier Sent Back to Old Home.

The remains of F. W. Hemstedt, cashier of the American Express company, who died suddenly Monday morning, were sent Wednesday to his old home in Little Rock, Ark., for burial. The body was accompanied by H. H. Hemstedt, a nephew, who came here from Little Rock.

Members of Faith lodge No. 1158 A. F. & A. M. formed an escort of honor for the body from the Merkle funeral parlors to the depot. Mr. Hemstedt was a member of a lodge at Little Rock.

Working Hard For All Those Who Work Hard

The man who is giving his business all he can, in time, in thought, in energy, will find that this bank's helpful policy adds to his own powers, increases the fruits of his own efforts.

It is particularly a bank for men who run their affairs earnestly and zealously. Such men are the sort who know how to judge banks.

The First National Bank

Indiana at Eighth St.

Established 1884

Capital and Surplus $1,500,000

Draughon's Business College

Wichita Falls, Texas.

POSITIONS Wonderful opportunities at big salaries are open to Draughon trained men and women every day. Courses indorsed by more bankers than all others combined. Ten times as many positions as graduates. If interested in qualifying for a big salary, phone, call or write for Special Information today.

Name ..... Address ..... RN

25% Off On All Bird Cages

We have several hundred finest types of Linderman bird cages that we want to dispose of this week. To move them we are marking the already low prices down 25 per cent.

This sale will last for three days only—Thursday, Friday and Saturday. Get your choice while the stock is complete. Order by phone if you wish.

Wichita Floral Company

706 Ninth St. Flowerphone 3300

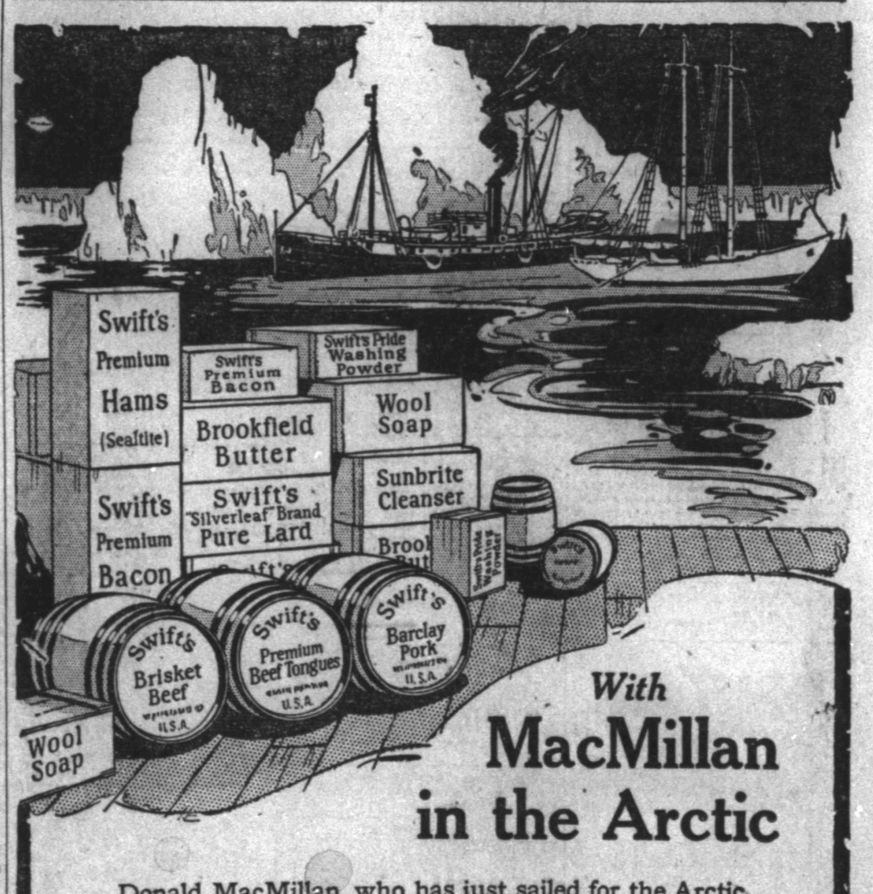

With MacMillan in the Arctic

Donald MacMillan, who has just sailed for the Arctic, again ordered Swift & Company products for the members of his expedition.

Fighting for existence and discovery in the frozen North calls for well-nourished bodies, and only the best food is good enough.

Returning from his previous voyage of fifteen months, he said: "No Arctic explorer ever went north with such fine food products as were put aboard the Bowdoin by Swift & Company. All the boys came back in perfect physical condition and all singing the praise of Swift's products."

The products supplied for the hardy band included:

Swift's Premium Hams—(Sealtite wrappers)
Swift's Premium Bacon—(Sealtite wrappers)
Swift's Brisket Corned Beef
Swift's Premium Beef Tongues
Swift's Barclay Pork
Brookfield Butter
"Silverleaf" Brand Pure Lard

Swift's Pride Washing Powder
Sunbrite Cleanser
Wool Soap

Swift & Company
U. S. A.

MID-SUMMER Clearance Sale

Begins this morning at the Miller Ferguson Bargain Basement

Nine o'Clock to 10 o'Clock

75 Silk and Voile Dresses for $1.95

11 to 12 Noon Thursday — SATINETTE SLIPS Each 75¢

1 to 2 p. m. Large Turkish — BATH TOWELS Each 12¢ Limit 4

4 to 5 p. m. — VOIL TEDDIES AND STEP-INS 25¢ Limit 2

SILK HOSE Final Reduction Pair 29¢

KNIT UNIONS 39¢

SKIRTS Entire Stock for $2.00 Values to $8.75

Neckwear All Kinds, Per Set 12½¢ Values to $1.00

BARGAIN BASEMENT

INDIANA AT TENTH

MILLER FERGUSON Co.

INCORPORATED

FINE LADIES WEAR