FRIDAY NIGHT FOOTBALL
Bulldogs hobbles El Paso Del Valle at home
Schools trounce El Paso Coronado
Learn more in SPORTS/1B

Midland Reporter-Telegram

mywesttexas.com

SATURDAY
SEPTEMBER 3, 2011
Daily 75¢, Sunday $2
Vol. 83, No. 176

Jury returns guilty verdict in murder trial

■ Punishment phase to begin Tuesday.

By Audrie Palmer
Staff Writer

The 23-year-old Midland man accused of driving a stolen SUV into a street sweeper last year and fatally killing an employee was found guilty Friday evening on a charge of murder.

Rashad Roy Bell, who has been on trial in the 441st District Court this week, also was found guilty of two charges of aggravated assault with a deadly weapon for seriously injuring his passenger, Sabrina Kalinoski, and the driver of the street sweeper in the crash on Oct. 14.

The jurors, eight men and four women, have recessed for the Labor Day weekend and will return 9 a.m. Tuesday to begin hearing evidence in the punishment phase.

It took them a little more than three hours to return with the three guilty verdicts Friday night.

Bell faces between five years and life in prison for the first-degree felony of murder and from two to 20 years for each of the additional charges. The sentences cannot be stacked, said prosecutor Laura Nodolf.

The state of Texas finished presenting evidence Friday morning. Bell chose not to testify, but the defense called Whitney Smith to the stand. She told the court that while incarcerated she overheard Kalinoski speaking about the wreck. She testified that Kalinoski told another inmate that she and Toni Lopez — a woman Bell claims was driving the vehicle at the time of the crash — had planned ahead of time that if anything went wrong they would pin it on "Scooter," which she said is Bell's nickname.

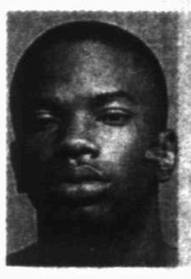

Rashad Roy Bell: The 23-year-old Midland man was convicted of murder and two charges of aggravated assault with a deadly weapon.

Defense attorney Jeff Robnett had Smith turn and look at members of the jury as she told them, "I am telling the truth about the Sabrina Kalinoski statement."

In her closing argument, Midland County District Attorney Teresa Clingman reminded the jury there had been no evidence indicating Lopez was the driver

Please see **VERDICT/4A**

Charging the field

Tim Fischer/Reporter-Telegram

Midland High School cheerleaders run onto the field Friday night carrying MHS flags at the start of the game against El Paso Del Valle. Before Friday night's home-opener, freshmen chose their "Beautiful Bulldog" class mascot. For a photo, see **PAGE 2A**.

Man charged in string of violent crimes

By James Cannon
Staff Writer

A Midland man was arrested early Friday morning after allegedly committing a string of violent crimes.

Adam Christopher Ray, 35, is being held on a first-degree felony charge of burglary of a habitation with intent to commit assault and third-degree felonies for criminal mischief and violation of parole. No bond has been set, as of press time Friday evening.

Midland police received reports of shots fired about 11:20 p.m. Thursday near the 4300 block of Lockheed Avenue. Upon arrival, officers learned the suspect, later identified as Ray, already had left the scene in a black and tan Dodge 2500.

Adam Christopher Ray: Police charged him with burglary of a habitation with intent to commit assault, criminal mischief and violation of parole. Read the arrest affidavits at www.mywesttexas.com.

Witnesses began telling officers a confusing, violent account of the night's events.

The first incident happened on the 4700 block of Wadley Avenue shortly before the shots-fired emergency call was made. Ray went to a woman's apartment, labeled Victim 1 in the arrest reports, and asked to speak to her boyfriend. She told Ray she didn't know where he was. Ray began to leave, but in his rage, floored his truck

Please see **SPREE/4A**

Perry hopes polling surge spurs donors nationally

By Will Weissert
Associated Press

AUSTIN — Gov. Rick Perry's on a mad dash for cash. He's reaching beyond his traditional in-state base as he tries to build a national fundraising machine large enough to compete with Mitt Romney's very deep pockets.

Perry is a prolific fundraiser in his home state, but Texas money and his established contacts around the country won't be enough to bankroll a presidential campaign. His fundraising record while running the Republican Governors Association, however, is strong — nearly double what his Democratic counterpart brought in during the first half of this year.

ELECTION 2012

The test will be whether Perry can transform his lead in some opinion polls into cash — and whether his fundraising skills can compete with Romney, who raised $10 million in one day earlier in the year, or ultimately President Barack Obama, who raised the nearly $750 million he spent in the 2008 primary and general election campaigns from private donations.

"He's still basically a regional guy," said Bill Miller, a longtime Austin-based lobbyist, whose HillCo PAC has contributed more than $250,000 to past Perry campaigns.

While trying to hang on to Texas donors, Perry also is courting would-be contributors in neighboring states and beyond. On Monday, he held two events in Oklahoma. He dined with a host of big donors at a posh Dallas hotel on Tuesday night, held a breakfast fundraiser in Austin early Wednesday, then headed to New Orleans for lunch and was in Houston for dinner. He had fundraisers in Midland and San Antonio on Thursday and has plans for fundraising trips to California next week and Washington, D.C., later in September.

"You can't be a rocket forever. At some point they will stabilize," Henry Barbour, nephew of Mississippi Gov. Haley Barbour, the former Republican

Please see **PERRY/4A**

INSIDE

Business	7B	Deaths	2A
Classified	5C	Football	1C
Comics	4C	Lottery	4A
Crossword	6B	Sports	1B
Dear Abby	6B	TV Schedule	3C
		Weather	6B

OIL PRICES FRIDAY
Futures $86.45
Posted $83.00

Sunny
High: 99 Low: 73

'No Refusal' weekend
Law enforcement agencies alert residents that this holiday weekend they are participating in a 'No Refusal' DWI weekend. LOCAL/2A

Midland Reporter-Telegram

AT YOUR SERVICE
ISSN 0890-5932

A Hearst Newspaper
Published each morning by the Hearst Corporation, Midland Reporter-Telegram Division, 201 E. Illinois Ave., Midland, TX 79701. Periodicals postage paid at Midland, TX 79711. POSTMASTER: Send address changes to the Midland Reporter-Telegram, 201 E. Illinois Ave., Midland, TX 79701.

MAIN SWITCHBOARD
432-682-5311

■ PUBLISHER
Dave Wedel 687-8880
Email: dwedel@hearstnp.com

NEWSROOM
■ EDITOR
Stewart Doreen 687-8856
Email: sdoreen@mrt.com

■ MANAGING EDITOR
Mary Dearen 687-8852
Email: mdearen@mrt.com

■ NEWS EDITOR
Trevor Hawes 687-8854
Email: thawes@mrt.com

■ CITY EDITOR
Shanna Sissom 687-8851
Email: ssissom@mrt.com

■ FEATURES EDITOR
Megan Lea Buck 687-8871
Email: mbuck@mrt.com

■ PHOTO EDITOR
Tim Fischer 687-8833
Email: tfischer@mrt.com

■ SPORTS EDITOR
Len Hayward 687-8846
Email: lhayward@mrt.com

■ OIL EDITOR
Mella McEwen 687-8860
Email: mmcewen@mrt.com

■ ENTERTAINMENT EDITOR
Georgia Temple 687-8872
Email: gtemple@mrt.com

■ ONLINE NEWS EDITOR
John Boyd 687-8870
Email: jboyd@mrt.com

■ GENERAL ASSIGNMENTS
Audrie Palmer 687-8859
Email: apalmer@mrt.com

■ CITY, COUNTY REPORTER
Kathleen Thurber 687-8850
Email: kthurber@mrt.com

■ POLICE REPORTER
James Cannon 687-8858
Email: jcannon@mrt.com

■ EDUCATION REPORTER
Meredith Moriak 687-8853
Email: mmoriak@mrt.com

■ FEATURES WRITER
Sara Higgins 687-8862
Email: shiggins@mrt.com

CIRCULATION
■ DIRECTOR
Tami Gillean 687-8802
Email: tgillean@hearstnp.com

■ DELIVERY/ SERVICE
688-2700
Out of Town: 1-800-542-3952

■ MANAGER
Tony Gonzalez 687-9002
Email: antoniomgonzalez@hearstnp.com

Circulation Fax: 682-3793

ADVERTISING
■ DIRECTOR
Brandi Price 687-8813
Email: brandi@mrt.com

CLASSIFIED
■ MANAGER
Jeri Houston 687-8894
Email: jhouston@mrt.com

CLASSIFIED ADS
682-6222
682-6999 (fax)
Email: mrtclassified@mrt.com

RETAIL
■ MANAGER
Shalayna Valencia 687-8874
Email: svalencia@mrt.com

PRODUCTION
■ DIRECTOR
John Maddox 687-8844
Email: jmaddox@hearstnp.com

How do I submit an announcement for a wedding or engagement?
weddings@mrt.com

How can I obtain a photo reprint? 687-8833

How do I submit a Letter to the Editor?
By fax: 570-7650
By email: Letters@mrt.com
Letters must have name, phone number and address. Limit: 350 words.

How do I submit an obituary? obits@mrt.com

How do I handle billing problem?
Circulation: 688-2700
Advertising: 687-8828

CUSTOMER SERVICE HOURS
Monday-Friday 6 a.m.-5 p.m.
Saturday 7-11 a.m.
Sunday 7-11 a.m.
Replacement copies will be delivered up to 10 a.m. Monday through Friday and 11 a.m. on weekends and holidays. After these delivery times, credit will be issued to your account.
Publisher reserves the right to modify the cost of individual editions and/or subscriptions at anytime.

HOME DELIVERY
PAID-IN-ADVANCE

	1 Yr.	6-Mos.	3-Mos.	1-Mo.
Daily/Sun	$216.00	$108.00	$54.00	$18.00
Daily/Sun	$174.00	$87.00	$43.50	$14.50
Sunday	$108.00	$54.00	$42.00	$14.00

MAIL RATES
TEXAS/NM

	1 Yr.	6-Mos.	3-Mos.	1-Mo.
Daily and Sun	$360.00	$180.00	$75.00	$25.00
Sun Only	$240.00	$120.00	$60.00	$20.00

MAIL RATES — OTHER USA

	1 Yr.	6-Mos.	3-Mos.	1-Mo.
Daily and Sun	$480.00	$240.00	$120.00	$40.00
Sun Only	$240.00	$120.00	$60.00	$20.00

Foreign and other rates furnished upon request. All subscriptions payable in advance.

Police arrest fourth suspect in armed robbery

By James Cannon
Staff Writer

Midland police have arrested the fourth suspect in connection with Tuesday night's armed robbery.

Aaron A. Goode, 19, of Midland, is being held on a first-degree felony charge of aggravated robbery with a fire arm and a third-degree felony of theft.

Goode

Aaron Chambers, 17, and Kenneth Welch, 17, were arrested Tuesday and still are being held on first-degree charges of aggravated robbery with weapon. The other suspect is a juvenile, and his identity has not been released.

Chambers

Police officers were dispatched to the 4300 block of Erie Drive about 10:23 p.m. Tuesday in regards to an aggravated robbery. According to the affidavits of probable cause, the victims told police four males robbed them at gunpoint and took their keys and cellphones. Chambers was quickly apprehended, and the victims positively identified him.

During the course of the investigation, officers wrote in the arrest report, police went to the 4300 block of Parkdale Drive. At that location, police identified the juvenile and Welch and determined the pair were involved in the aggravated robbery. A third teen at the residence later was cleared of any involvement.

Welch

The homeowner gave officers permission to search the residence. During the search, police discovered black and silver hand guns — possible weapons used in the robbery.

Chambers and Welch were transported to the Midland County Central Detention Center Tuesday. The juvenile was transported to the Barbara Culver Juvenile Justice Center. Goode was arrested about 2:30 p.m. Thursday at the 3600 block of Andrews Highway. He is now being held at the detention center.

Chambers' and Welch's bonds have been set at $50,000 each. Goode is being held on a $200,000 bond. No bond information is available on the juvenile. If Chambers, Goode and Welch are convicted, they could serve between five and 99 years in prison. Goode also could receive an additional 10 years if he is convicted of the third-degree felony.

James Cannon can be reached at jcannon@mrt.com.

Obituaries

Billie Jean Goodrich

FORT WORTH: Billie Jean Goodrich, 86, passed away Wednesday, Aug. 31, 2011.

Funeral: 4:00 p.m., Saturday at Southside Church of Christ. Interment: Greenwood Memorial Park. Visitation: 6:00 to 8:00 p.m., Friday at Greenwood Funeral Home.

Billie was born Sept. 10, 1924, to Odis and Fronia Sosebee in Paducah. She graduated from Noodle High School as salutatorian in 1942. In 1944, she married Alton C. Goodrich of Anson. After living in various West Texas towns, they settled in 1957 in Midland, where Alton worked for Southland Royalty Co. and Billie worked for Shell Oil Co. In 1974, they moved to Fort Worth. Here Billie acquired many "best friends." Over the years, she and Alton traveled to all seven continents with their traveling group of friends. She taught all of her grandchildren to play dominoes, but they could never beat her. She will always be remembered for her chicken-fried steak, her beautiful smile, and her unconditional love. She was a devoted member of Southside Church of Christ.

She was preceded in death by her husband, Alton C. Goodrich; seven sisters; and one brother.

Survivors: daughters, Karen Worley and husband, Mike, of Lubbock, and Kayla Swenson and husband, Tom, of Denton; grandchildren, Laura Worley of Lubbock, Kevin Worley of Dallas, Clark Swenson of San Antonio, Blake Swenson of Denton, and Stephanie Swenson of Denton; sister, Joyce Woodard of The Woodlands; and numerous nieces and nephews.

Greenwood Funeral Home, 3100 White Settlement Rd., 817-336-0584.

Death Notices

Calvin Sewell

Calvin Sewell, 39, passed away Thursday, September 1, 2011, in Odessa.

Graveside services will be 10:00 a.m. on Tuesday, September 6, 2011, in the Elliott-Hamil Garden of Memories Cemetery, under the direction of Elliott-Hamil Funeral Home, 5701 Hwy 277 South, Abilene, TX. Visitation will be Monday evening from 6:00 to 8:00 p.m., at the funeral home.

June McEndree

June McEndree, 63, of Midland, passed away Friday, September 2, 2011.

Her services are pending with Nalley-Pickle & Welch Funeral Home & Crematory of Midland.

Pauline Lecroy

Pauline Lecroy, 89, of Big Spring, passed away on Friday, September 2, 2011.

Graveside funeral services will be held at 10:00 a.m., Monday, September 5, 2011, at the Peace Chapel at Trinity Memorial Park. The family will receive friends from 6:00 p.m. to 8:00 p.m., Saturday, September 3, 2011, at the Nalley-Pickle & Welch Funeral Home.

Survivors include a son, Jackie Don Lecroy; three daughters, Dee Henkell (Clarence), Peggy Drake, and Carolyn Burnett; a step son, Jerry Ray Lecroy; five grandchildren; and ten great grandchildren.

Arrangements under the direction of Nalley-Pickle & Welch Funeral Home & Crematory of Big Spring.

Sadie Tillman Hudson

Sadie Tillman Hudson, 83, of Midland, passed away on Thursday, September 1, 2011.

Memorial services will be held at 1:00 p.m., on Wednesday, September 7, 2011, at First Presbyterian Church.

She is survived by her husband, Robert Kellogg Hudson; daughter, Helen Hudson Pierson; son, Robert Scott Hudson; and daughter, Nancy H. Wilson.

Arrangements are under the direction of Nalley-Pickle & Welch Funeral Home & Crematory of Midland.

Sharon Tealer

Sharon Tealer, 28, of Odessa, passed away August 30, 2011.

She leaves behind three children, Ameron, Cayden, and Lexi; her parents, Curtis and Mary Jones, and Derek Montez; grandparents; and four brothers.

Family will be receiving friends Monday, September 5th, from 6:00 p.m. to 8:00 p.m., at Greater St. Johns Baptist Church. Funeral services have been scheduled for Tuesday, September 6, 2011, at 2:00 p.m., at Greater St. Johns Baptist Church, with interment to follow at Los Angeles Gardens Cemetery.

Arrangements were made with Lewallen-Garcia-Pipkin Funeral Home.

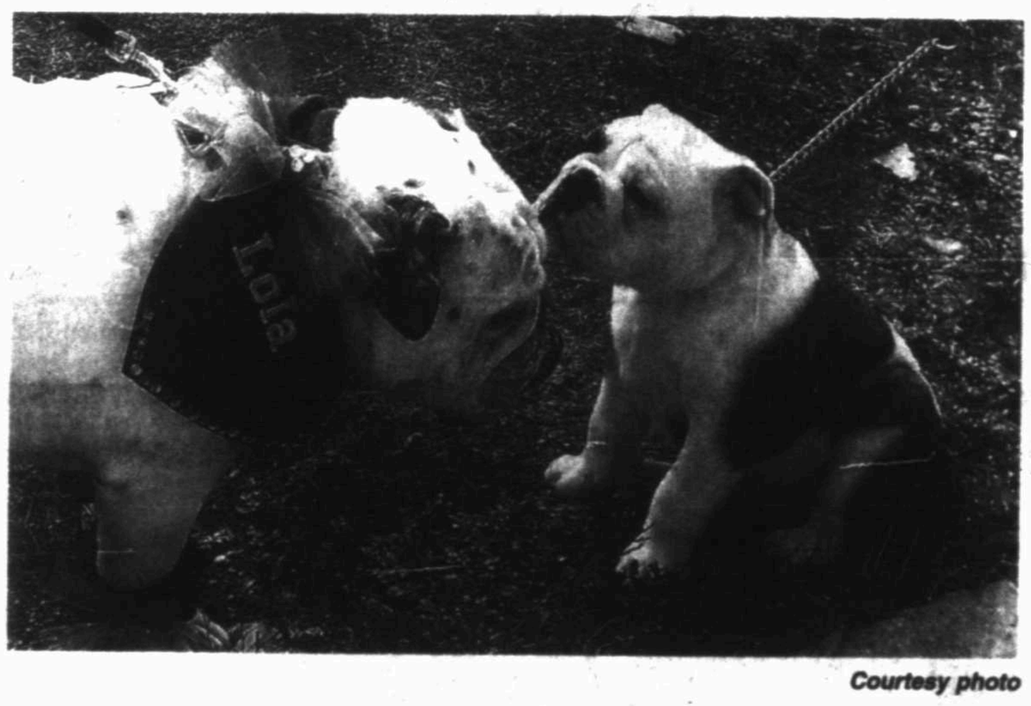
Courtesy photo

Beautiful bulldogs

Midland Freshman High School students picked Tyson, right, as the winner in the annual Beautiful Bulldog Contest. Tyson, owned by Cesar Sanchez, will represent the Class of 2015 and ride on the POSSE float in Midland High School's Homecoming Parade. The parade will begin at 6 p.m. Thursday and travel south on "A" Street from Wadley Avenue to Illinois Avenue. Lola, left, competed for the second year.

Texas website shuts down after apparent hacking

By Juan A. Lozano
Associated Press

HOUSTON — The head of a Texas law enforcement group whose website was apparently taken over by the hacker group known as Anonymous said Friday that the association has taken the site down to evaluate its security.

Some police departments around the state that also were the targets of cyberattacks by Anonymous confirmed Friday the email accounts of some of their officials had been compromised but said they believed their departmental servers had not.

Anonymous appeared to take over the website address of the Texas Police Chiefs Association on Thursday, replacing its home page with one listing more than two dozen Texas law enforcement officials, including police chiefs, whose personal or work email accounts the group said had been hacked.

James McLaughlin, the association's executive director, said the group took its website offline late Thursday night and didn't know when it would be back up. He said some of those listed were association members and others weren't. He said their website is password-protected for members, but even then only lists names and contact information.

FELONY ARRESTS

FROM STAFF REPORTS

Robert Chapman, 56, of Midland, was arrested Thursday by Midland County deputies on a charge of burglary of a habitation with the intent to commit another crime.

Lori G. Franco, 28, of Big Spring, was arrested Thursday by Midland County deputies on a charge of theft.

Aaron A. Goode, 19, of Midland, was arrested Thursday by Midland police on a charge of aggravated robbery.

Paula J. Howell, 34, of Midland, was arrested Thursday by Texas Department of Public Safety troopers on a third or more charge of driving while intoxicated.

Mark A. Natividad, 31, of Midland, was arrested Thursday by Midland County deputies on a charge of burglary of a building.

Tedesa L. Nichols, 24, of Midland, was arrested Thursday by Midland County deputies on a charge of distribution of marijuana.

Benito Rodriguez-Sanchez, 56, of Midland, was arrested Thursday by 142nd Judicial District Court officials on a third or more charge of driving while intoxicated.

Austin G. Sherrill, 57, of Midland, was arrested Thursday by Midland County deputies on a third or more charge of driving while intoxicated.

Sabas Templeton, 25, of Big Spring, was arrested Thursday by Midland County deputies for tampering with evidence.

Source: Midland County Sheriff's Office

Law enforcement participates in 'No Refusal' DWI weekend

■ One man arrested Friday after a 'blood draw warrant' was issued.

By James Cannon
Staff Writer

Several law enforcement agencies have confirmed they will participate in the "No Refusal" campaign during the holiday weekend.

Midland and Ector county deputies, Odessa police, Midland police and the Texas Department of Public Safety will force drivers to submit to a blood test if they are suspected of drunken driving and refuse a breathalyzer test during the Labor Day weekend.

Williams

"We're hoping this will keep drunken drivers off the road and protect the motoring public," Sheriff Gary Painter told the Reporter-Telegram on Friday afternoon. "This will save lives and keep people from having alcohol-related accidents."

In 2010, there were 25,032 alcohol-related crashes in Texas, resulting in 1,057 deaths and 16,877 injuries. Of those, 24 percent were young people between the ages of 20 and 25. Texas leads the nation in alcohol-related crashes and fatalities.

All of the local law enforcement agencies will participate in the national "Drive Sober or Get Pulled Over" campaign.

Midland police also will have extra officers patrolling the streets, specifically monitoring drunken drivers, said Tasa Watts, Midland police's public information officer.

"It is highly encouraged that if you are impaired, do not drive — call a taxi, use mass transit or call a sober friend or family member to get you home safely," Watts said.

She added that if residents spot possible drunken drivers to call the police.

Police and other law enforcement agencies will work with prosecutors and judges to quickly obtain "blood draw warrants" for drivers who refuse breathalyzer tests. After the warrant is issued, a suspected drunken driver who refuses the breathe test will be tested at the scene or transported to the nearest medical facility or jail for testing.

Precinct 2 Justice of the Peace Judge David Cobos will be on-call for Midland County during the holiday weekend.

One Midland man, Shawn Williams, 38, already has been arrested after a "blood draw warrant" was issued for him Friday afternoon.

Williams was driving a white Jeep Grand Cherokee about 4:30 p.m. Friday when he slammed into the back of a Chevrolet Suburban at the intersection of Wadley Avenue and Midland Drive. The impact of the collision forced the Suburban to crash into a Nissan Sentra. The Sentra and Suburban were stopped at a red light when Williams struck the vehicles, Watts told the Reporter-Telegram on Friday evening.

After a field sobriety test, a warrant was issued for a blood test. Williams reportedly failed the test, showing positive signs for narcotics in his blood stream.

The "No Refusal" weekend will last until early Tuesday morning.

James Cannon can be reached at jcannon@mrt.com.

STATE BRIEFS

FROM WIRE REPORTS

HOUSTON

Pilot not guilty on 1 count of lying over drowning

A federal jury found a Department of Homeland Security pilot not guilty Friday of lying about his alleged role in the drowning of a would-be illegal immigrant swimming across the Rio Grande toward Texas, but it couldn't reach a verdict on three other similar counts.

Jurors acquitted James Peters on one count of making false statements to federal investigators looking into the 2005 drowning death of Carlos Delgadillo Martinez. A judge declared a mistrial on the three other counts of the same charge.

Prosecutors accused Peters, 41, of lying about flying his helicopter low in an attempt to force Delgadillo and another person back to Mexico. Officials say the force of the turbulence from the helicopter's rotor blades made Delgadillo lose his grip on an inner tube.

But defense attorneys tried to create doubt in the jurors' minds by suggesting that surveillance video prosecutors said showed Peters flying over Delgadillo and the other person was not clear, that it didn't indicate how far above the men the aircraft actually was and that it presented no proof anyone drowned.

DALLAS

Pilot gets 50 years in death of brother

A Denton County jury deliberated less than an hour before finding a corporate pilot guilty of murdering his brother four years ago.

The Dallas Morning News reported that 49-year-old Mark Honish, of Trophy Club, was sentenced to 50 years in prison on Thursday.

He was accused of shooting David Honish twice in the head.

Prosecutor Cary Piel said David Honish was killed because he was threatening to expose a secret: that Mark Honish had been convicted in Wisconsin in the 1980s for sexual assault and later for criminal trespass and battery.

COLLEGE STATION

Video shows how to save drought-stricken trees

The Texas Forest Service has released a free video to help residents know how much and how often to water their drought-stricken trees.

Spokeswoman Holly Huffman said the video responds to calls from homeowners worried about their wilting and dying trees.

Huffman said the best thing people can do during one of the worst droughts in Texas history is to "water, water, water" — deeply and weekly.

Dr. Aaron B. Stike
West Texas Urology
For appointments call
(432) 687-0311 or
(432) 570-1905

Summer Clearance Sale
TERRY'S KIDS SHOES
432-520-5534 • Midland Plaza

Wrinkle-Free
LINEN
2 & 3 Piece Sets
Clothing Co.
#13 Imperial Shopping Ctr.
689-8933

Lee could bring fire, not rain

By Michael Graczyk
Associated Press

HOUSTON — Parched Texans hoping a tropical storm moving slowly through the Gulf of Mexico would provide them with drought relief should prepare for disappointment and even the heightened threat of wildfires in parts of the state, experts said Friday.

Tropical Storm Lee could dump as much as 20 inches of rain once it makes landfall over Labor Day weekend. But it appeared likely Friday that Louisiana, Mississippi and Alabama would bear the full brunt of the storm.

Texas is enduring its worst drought since the 1950s, and its farmers and ranchers are desperate for rain. The state endured one of its hottest summers on record, and but three of its 254 counties have banned outdoor burning. It didn't appear likely Friday that Lee would bring much relief, and some said the winds it kicks up could actually bring more grief.

"I think this one on balance is going to cause more problems than it's going to solve," said John Nielsen-Gammon, the Texas state climatologist.

Lee "really has most of its punch on the east side," Maureen Maiuri, a meteorologist at the Houston-based Weather Research Center, said. "There could be a chance we're not going to get much out of it."

Given the counterclockwise circulation of tropical storms, East Texas would wind up on the dry side of the storm and get buffeted by strong northerly winds made stronger by a cold front set to move into the state this weekend.

"The combination of dry, windy and hot adds up to fire," Neilsen-Gammon said.

"You've got a couple things coming together but there's still a lot of uncertainty," Brian Lynn, a National Weather Service forecaster working with the Texas Forest Service, said. "The big thing is the wind."

Sabine Pass, at the southeast tip of the state, marked the western edge of a tropical storm warning posted Friday afternoon. The far southeast corner of the state could get some rain, but other areas of Texas, including those around Dallas and Austin and to the west of Houston, will not, forecasters said.

"On balance, this is not a good thing," Nielsen-Gammon said. "Things are tinder dry out there right now. And in addition to dry grasses, which we normally have, we also have shrubs dead or dying, a lot of trees dead or dying. There's a lot of litter and a danger of a rapidly moving forest fire:"

The biggest danger could be in suburban areas, he said, "where we have forests and houses with no buffers."

Since the traditional fire season began in mid-November, the Texas Forest Service reports firefighters have responded to more than 20,600 fires that have consumed more than 3.5 million acres.

"It's been bad enough as it is," Tom Berglund, a Texas Forest Service spokesman, said. "I'm thinking, how can it get worse?"

Among the most serious recent fires was in Palo Pinto County in North Texas, where a 6,600-acre blaze on the south side of Possum Kingdom Lake this week destroyed more than three dozen homes. The blaze — the second to hit the area in four months — was 60 percent contained on Friday.

Lee was forecast to make a northeast turn even farther from Texas, diminishing the possibility of flash flooding for all except areas south of Interstate 10 in Jefferson and Orange counties, Tom Spencer, head of predictive services for the forest service, said.

"We're mainly looking at a fire danger," he said. "We've got to make sure our forces in place are aware. They understand what the potential is."

The storm's forecast path away from the state was discouraging to Barbara Corporon, 47, who raises cattle and farms catfish, rice and corn with her husband on their ranch in Matagorda County, southwest of Houston.

Accent Granite & Marble
Can't Move?
Improve with Accent Granite & Marble
Let Accent help you with your next remodel
Kitchen Countertops - Vanities - Bartops - Fireplace Surrounds
Monday - Friday 9AM - 5PM • Saturday 9AM - Noon
4309 SCR 1290 (Coors Road) • Odessa, TX 79765
(432) 563-8004
Showroom & Indoor Slab Gallery

Fun Facts Sponsored by
FRANKLIN FOLIAGE
LANDSCAPING
"Serving West Texas Since 1981"
Water Features, Outdoor Room, Outdoor Living Area, Low Voltage Lighting Systems
685-3521
www.franklinfoliage.com
An estimated 10,000 shipping containers fall off cargo ships into the ocean every year.
The typical 6-foot-tall employee earns $5,525 more annually than a 5-foot-5-inch co-worker.

Did you know that 80% of home accidents occur in the bathroom?
Safety is important to us because it is important to our customers.
• Walk-In Tubs • Grab Bars • Safety Tubs
• Tub to Shower Conversions
Ask about our Senior Safety Discount.
RE•BATH
1-800-BATHTUB
WWW.REBATH.COM

Dillard's
LABOR DAY SAVINGS
NEW PRICE REDUCTIONS TAKEN THROUGHOUT THE STORE!
65% off
LADIES' & CHILDREN'S
SHOES & SANDALS
Choose from a great selection of discontinued summer styles!
LIMITED TIME SAVINGS!
TAKE AN EXTRA 50% off
PERMANENTLY REDUCED MEN'S SPORTSWEAR
Classic & Contemporary Designer Collections
Shorts • Pants • Swimwear
65% off LADIES' SPORTSWEAR
65% off LADIES' DRESSES
65% off LADIES' HANDBAGS
65% off LADIES' JEWELRY & SUNGLASSES
65% off JUNIORS' SPORTSWEAR
65% off JUNIORS' & GIRLS' 2-16 DRESSES
65% off CHILDREN'S SPORTSWEAR
65% off YOUNG MEN'S SPORTSWEAR
Selected styles. Selection varies by size and by store. Items shown represent department and may no longer be available. Markdowns have been taken. Percentage savings based on original prices. Call 1-800-345-5273 to find a Dillard's nearest you.

TODAY IN MIDLAND

Things to do

■ 25th annual Marfa Lights Festival in Marfa. For information about the festival, contact the Marfa Chamber of Commerce at 432-729-4942 or info@marfacc.com.

■ Summer Mummers, 8 p.m., Yucca Theatre, 206 N. Colorado St., downtown. Tickets: $20 for the pit, $15 for the house, or $10 for the balcony. Tickets may be purchased at www.summermummers.com or by calling the MCT box office, 570-4111.

New Movies in Midland

■ At Tall City 14: "Seven Days in Utopia," "Apollo 18," "Shark Night" in 2D and 3D, "The Debt"

■ Big Sky Drive-in: "Apollo 18," "Our Idiot Brother," "Crazy Stupid Love" and "30 Minutes or Less."

City's watering schedule

According to the city's Drought Contingency plan, the watering schedule is:

■ Odd addresses: beginning 6 p.m. Sundays through 10 a.m. Mondays and beginning 6 p.m. Wednesdays through 10 a.m. Thursdays.

■ Even addresses: beginning 6 p.m. Saturdays through 10 a.m. Sundays and beginning 6 p.m. Tuesdays through 10 a.m. Wednesdays.

Cholesterol screening at Casa de Amigos

In partnership with St. Joseph's Home Health, Casa de Amigos Health Services will offer fasting cholesterol screenings free from 9-11 a.m. Wednesday at Casa de Amigos, 1101 E Garden Lane.

The event is limited to 25 participants. Call Silvia Lemos at 682-9701 to reserve an appointment.

Family fitness program meeting

Midland Memorial Hospital's Diabetes and Nutrition Learning Center and Casa de Amigos will offer a special nutrition/fitness program designed for students and their families.

This six-week course is only $15 per family. Classes will be held at Casa de Amigos starting Sept. 20, from 4:30-5:30 p.m. on Tuesdays and Thursdays. Parents are encouraged to attend the entire session but can choose to attend the nutrition segment at 5:15 pm. Class size limited. Must register before Sept. 20. Call the Diabetes and Nutrition Learning Center at 522-3045 to register.

A parent information meeting will be from 6-7:15 p.m. Tuesday in the senior area at Casa de Amigos, located at 1101 E Garden Lane..

What's on the radio

KCRS (AM 550)

Today

Coast to Coast Overnight, midnight to 6 a.m.
Paid Programming, 6-7 a.m.
Wall Street Journal This Weekend, 7-8 a.m.
At Home w/Gary Sullivan, 8-11 a.m.
Texas Gardener with Neil Sperry, 11 a.m. to noon
The Weekend, noon-3 p.m.
Weekend Rush Limbaugh, 3-6 p.m.
Wall Street Journal This Weekend, 6-7 p.m.
Car and Driver with Alan Taylor, 7-9 p.m.
Best of Dave Ramsey, 9-midnight

KWEL (AM 1070)

Today

Dorilynn with the music you grew up with 6-11 a.m.
Duke and the Doctor 11 a.m.-1 p.m.
Your Money with Fay Bagby 1-2 p.m.
Body Talk with Dr. Bill Dodson, 2-3 p.m.
Sean Hannity 3-6 p.m.
Science Fantastic 6-7 p.m.
Saturday Night America with Rusty Humphries 7-9 p.m.

Other options

Sports Talk: KMND (AM 1510)
Contemporary Christian: KFRI (FM 88.7)
NPR: KDCV (FM 91.3)

Lottery

Pick 3 day: 4-9-2
Pick 3 night: 7-7-5
Daily 4 day: 6-3-8-1
Daily 4 night: 1-1-0-5
Cash Five: 20-27-31-34-36
Mega Millions: 25-44-48-49-55
MB: 20 Megaplier: 3

Today in history

Today is Saturday, Sept. 3, the 246th day of 2011. There are 119 days left in the year.

On this date:

In 1783, representatives of the United States and Britain signed the Treaty of Paris, which officially ended the Revolutionary War.

In 1923, the United States and Mexico resumed diplomatic relations.

In 1939, Britain, France, Australia and New Zealand declared war on Germany, two days after the Nazi invasion of Poland.

In 1943, the British Eighth Army invaded Italy during World War II, the same day Italy signed a secret armistice with the Allies.

In 1976, America's Viking 2 lander touched down on Mars to take the first close-up, color photographs of the planet's surface.

Ten years ago: Four days into a world conference against racism, the United States and Israel walked out of the U.N. meeting in Durban, South Africa, accusing Arab nations of hijacking the summit as a platform to embarrass the Jewish state.

One year ago: Defense Secretary Robert Gates toured U.S. bases and war zones in Afghanistan, saying he saw and heard evidence that the American counterinsurgency strategy was taking hold in critical Kandahar province.

Today's birthdays: Beetle Bailey cartoonist Mort Walker is 88. Actor Charlie Sheen is 46. Actor Garrett Hedlund is 27. Olympic gold medal snowboarder Shaun White is 25.

Outrage explodes over rhyming 'diet' book

By Leanne Italie
Associated Press

NEW YORK — Messages of good health and positive self-esteem for girls are not hard to come by in kid lit, so what's the deal with all the attention for a not-yet-published rhyming picture book about an obese, unhappy 14-year-old named Maggie?

The title, for starters: "Maggie Goes on a Diet."

For seconds, like-wildfire circulation of a blurb describing how the bullied girl is transformed through time, exercise and hard work into a popular, confident and average size soccer star. And cover art showing her wistfully holding up a Cinderella dress as she stares at her imagined, much slimmer self in a full-length mirror.

And an inside page, the only one most people have seen, that shows her hunched over the fridge during a two-fisted eating binge.

Thirds? Real teenagers have long moved on from rhyming picture books and the reading level for Hawaii dad Paul Kramer's amateurish, self-published effort is recommended on Amazon for kids ages 4 to 8.

The online mess for Kramer began recently with outraged commenters on Amazon, where pre-orders have not propelled Maggie anywhere near the top of the rankings. There is now a "savemaggie" hashtag on Twitter, a "Say No to Maggie Goes on a Diet" Facebook page, calls for a boycott and demands that Amazon and Barnes & Noble pull the book.

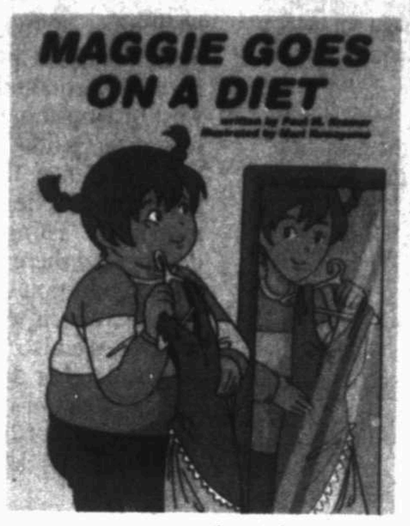

Associated Press

This book cover image courtesy of Aloha Publishers shows the cover of "Maggie Goes on a Diet," by Paul M. Kramer and Mari Kuwayama. The self-published book doesn't come out until next month, but there's already online outrage over it.

Kramer will not disclose how many orders he has for Maggie, which will not be in circulation until October. While most of the attention has been negative, he said, there are supporters, like this one who responded to a book basher on Twitter: "She's 14, not 6. Are you seriously suggesting that, with the obesity problem in this country, that a book teaching children to exercise and eat right, is somehow IMMORAL? I bet your fat."

Kramer, who went on "Good Morning America" and CNN to defend the book, already has regrets, although using the word "diet" is not one of them. Diet, he said, is not a dirty word as many of his angry critics have declared. Even for a book clearly most appropriate for little kids? He insists he didn't have 4-year-olds in mind, thinking more along the lines of 8 and up.

"The main message was that Maggie went on a diet predominantly because she loves sports and wanted to be able to run faster, bend more easily and be better able to play sports more effectively," Kramer told The Associated Press by phone from Maui, where he lives with his wife and soccer-loving, 16-year-old son.

Kramer, who struggled with obesity as a child and a young adult and still works to keep the pounds off, wishes Maggie's fantasy self in the mirror had not been quite so thin on the book's cover. He also wishes her transformation through weight loss had not been quite so much: 51 pounds in a little more than eight months:

"Now that I see the controversy I would say that I would have had her lose about 30 pounds and still have a little way to go," said Kramer, who is neither a physician nor a nutrition expert.

He said he is just a guy who wants to inspire overweight kids to be healthy.

"I regret that people associated the word 'diet' as me trying to push dieting on 4-year-olds and 6-year-olds. I'm not," Kramer said. "To me, diet means a change of habits, eating nutritiously, losing unhealthy weight."

Leslie Sanders, medical director of the Eating Disorder Program at Goryeb Children's Center in Summit, N.J., thinks Kramer's references to dieting in a rhyming picture book featuring a teen girl are unfortunate. The same goes for the notion that a child's key to success, beauty and popularity is being thin.

"There's a mismatch here," Sanders said. "You've got a rhyming book you're reading to a 4-year-old or a 6-year-old about a teenager focused on weight and eating. Why should young children be thinking about weight? There's no reason to have literature about dieting for young children at all."

In addition, most little kids don't sit down as Maggie the teen does once her "diet" begins and whip up their own oatmeal with yogurt and fruit, or prepare their own turkey sandwich with mustard and lettuce, followed by a dinner of vegetables "with various proteins," as the book describes.

You know who makes those choices for little kids? Their parents, Sanders said. The ones who do not appear in the book about Maggie the red-pigtailed teen. In fact, there are no adults in the book at all.

Once Maggie drops the weight, she not only gains gal pals but enjoys the attention of, urg, guys, another little something that young girls do not really need to think about.

VERDICT

From 1A

of the Suburban or even had been inside the vehicle when it collided with the white street sweeper about 3 a.m. at the intersection of Powell Street and Illinois Avenue.

She recalled the statement Bell had made to Midland Police Department Det. Chuck Sims — that he was surprised and scared when he learned that Ronnie Lee Randolph was dead following the crash.

"Why have trouble sleeping at night if it wasn't your actions that caused the wreck?" she asked.

Robnett recounted testimony from medical experts who testified about the force of the wreck in which Bell sustained only a broken leg and a scratch.

"If the defendant was driving, wouldn't his injuries be more severe?" he said to the jury.

He said the prosecution had showed Lopez didn't have any injuries and because of that, the conclusion was that she couldn't have been driving the vehicle. Robnett said by the same theory, Bell may not have been in the driver's seat either because his injuries weren't more severe.

Nodolf told the court Kalinoski consistently told police "Scooter drivin'" after the wreck and had not changed her story, Nodolf said.

"When it comes to the murder, that's the question you really have to answer: Who was the driver of the Suburban?" she said.

The jury deliberated from 2:55 p.m. to 6:15 p.m. before they returned with the unanimous verdicts.

Audrie Palmer can be reached at apalmer@mrt.com.

PERRY

From 1A

National Committee chairman, said of Perry's polling numbers. "But now is the time to be out there meeting everyone."

Raising money around the country is tougher than Perry's camp is used to. While Texas places no limits on individual donations, there's a cap of $2,500 per donor for presidential candidates. Perry will have to rely on bundlers — supporters who tap their network of contributors and lump the donations together to raise large sums of money. Barbour, for example, has pledged to raise $50,000 on behalf of Perry. Dirk Van Dongen, a Washington-based fundraiser who took in money for George W. Bush, is now in the Perry camp with a pledge to raise $500,000.

Like Bush, another Texas governor who had presidential ambitions, Perry brought fundraising veterans to Austin before entering the race, laying the groundwork for what could be an impressive money operation. One Washington insider, a top Bush fundraiser and former ambassador to Luxembourg, Peter Terpeluk, had promised to work for Perry but died of a heart attack last week. His death notice told mourners, "in lieu of flowers, donations may be made to Perry for President 2012."

How many bundlers Perry has already brought on board nationwide is unclear. Mark Miner, Perry's campaign spokesman, declined to discuss "our internal strategies for fundraising."

Perry's bump in opinion polls has sparked speculation that he will attract donors who were previously unsatisfied with the Republican field and therefore had stayed on the sidelines. Romney, the former Massachusetts governor, is the GOP field's established money leader with a $12.7 million war chest as of July, $10 million of which he raised in one day in Las Vegas.

"We're starting from behind," Miner said. "Gov. Romney is individually wealthy and has been doing this for five years."

Perry isn't required to divulge how much money he has raised to the Federal Election Commission until Sept. 30. His fundraisers say he's angling to make a big splash with his first filing.

According to Texans for Public Justice, a state campaign finance watchdog, Perry raised more than $103 million from January 2001 through June 2011 for his gubernatorial campaigns, and all but about $11 million of that came from Texas sources.

Perry's largest gubernatorial contributors include Houston homebuilder Bob Perry, Dallas billionaire Harold Simmons and oil tycoon T. Boone Pickens, all involved in the "Swift Boat" campaign that dogged 2004 Democratic presidential nominee John Kerry.

Helping smooth the transition from Texas to national fundraising is Perry's experience with the Republican Governors Association, which he led until declaring for the presidency. Under his leadership, the association outraised its Democratic counterpart by a margin of 2-to-1, raking in $22.1 million during the first six months of this year.

"That has introduced him to a lot of donors across the country," Barbour said. "There are a lot of folks still out there. Some big names, some not. They're all going be looking at Perry now."

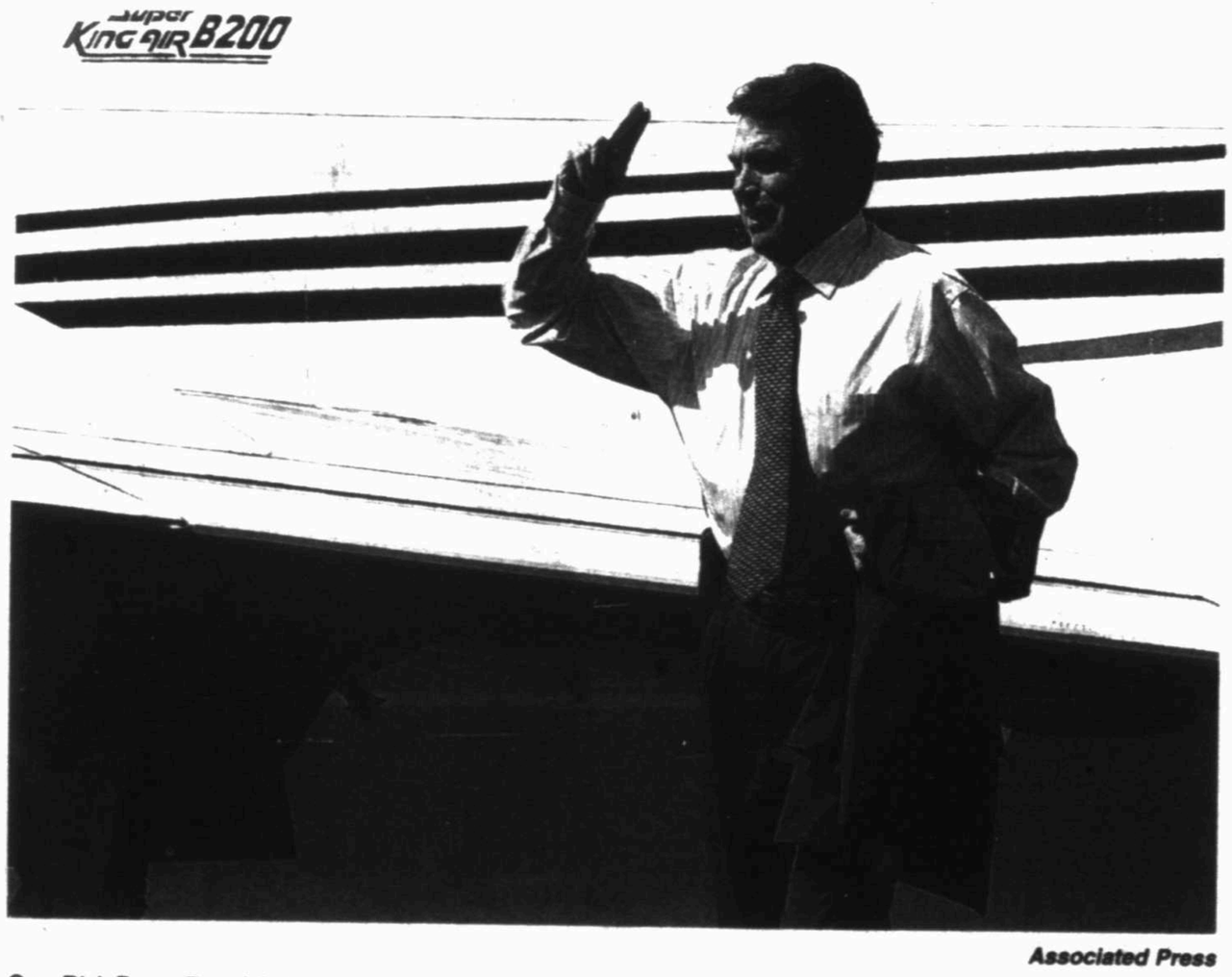

Associated Press

Gov. Rick Perry, Republican presidential candidate, waves while arriving at Midland Airpark in Midland on Thursday for a private fundraising event at oilman Clayton Williams' home, his eighth stop on a fundraising tour.

SPREE

From 1A

into Victim 1's Jeep while backing out, causing the Jeep to be lifted up and pushed into another vehicle, according to Ray's arrest report obtained by the Reporter-Telegram Friday afternoon.

After fleeing from the hit-and-run accident, Ray went to the Barcelona Apartments where he thought Victim 1's boyfriend resided. Ray went to the apartment of a man, labeled Victim 2 in the arrest reports, and broke his front window. During the commotion, a man — labeled Victim 3 in the police reports — came out into the hallway of the apartment building to ask Ray to be quiet because he had children sleeping, the reports read.

Ray began to get hostile and started to threaten Victim 3. He then took off his shirt and postured like he was ready to fight Victim 3. The victim tried to retreat into his apartment but Ray followed him, continuing to be aggressive with the man. Once the pair were inside the apartment, Ray grabbed a 3-foot long candlestick holder and attempted to hit Victim 3 but missed and hit the victim's television, according to police records.

Victim 3 immediately ducked out of the room and returned with a pistol. He forced Ray out of the apartment and into his truck. The victim then fired two warning shots in the air to scare off Ray.

But as Ray left the scene, Victim 3 attempted to follow Ray in his own vehicle, traveling east on Lockheed Avenue, before turning south on Delmar Street. Midland police intercepted the victim at the intersection of Delmar Street and Cuthbert Avenue. He told police officers what happened. Midland police then began chasing Ray.

Shortly after the pursuit began, officers found a Dodge pickup that matched the description of the truck Ray was driving. The truck was abandoned after it crashed into a fence at the intersection of County Road 1227 and West County Road 116. Police officers discovered a large amount of blood inside the truck's cab, according to the report.

Other witnesses told officers they saw a man matching Ray's description walking northeast of the accident to an RV park where Ray is known to reside. Police and Ray then began a standoff that lasted about 45 minutes. Officers said they did not want to rush into the situation because Ray was believed to be armed and dangerous. He eventually was taken into custody after disregarding verbal commands and arguing with officers.

A possible motive for the violent actions has not been released, as of Friday afternoon. If he is convicted of the first-degree felony, Ray could serve between five and 99 years in prison. He could also received up to 10 years for each third-degree felony, if found guilty.

James Cannon can be reached at jcannon@mrt.com.

NATION BRIEFS

FROM WIRE REPORTS

SOUTH DAKOTA

Court upholds mother-fetus relationship law

SIOUX FALLS, S.D. — South Dakota can require doctors to tell women who seek abortions that they have an "existing relationship" with their fetus that is protected by law and that they can't be forced to undergo the procedure, a federal appeals court ruled Friday.

The 8th U.S. Circuit Court of Appeals overturned U.S. District Judge Karen Schreier's ruling two years ago in which she struck down the requirement, which is part of a larger law requiring South Dakota doctors to provide women with certain information before an abortion can be deemed voluntary.

The law mandates that the doctor must tell an abortion seeker that she "has an existing relationship with that unborn human being and that the relationship enjoys protection under the United States Constitution and under the laws of South Dakota."

Schreier found the wording misleading because she said a relationship, in the eyes of the law, can only exist between people and the Supreme Court has ruled that the unborn are not legally considered people.

SAN DIEGO

DNA led to suicide ruling in mansion death

Footprints on a dusty balcony and traces of DNA found on a knife, rope and bedposts helped investigators conclude that the death of a woman found hanging naked at a historic California mansion was a suicide, authorities said Friday.

The overwhelming physical evidence suggests that Rebecca Zahau bound her ankles and wrists, tied a rope around her neck and hung herself from the balcony of her pharmaceutical tycoon boyfriend's home in suburban San Diego in July, San Diego County Sheriff Bill Gore said.

Zahau, 32, was discovered dead six hours after she retrieved a voice mail that her boyfriend's 6-year-old son's condition had suddenly worsened and that he was unlikely to survive, investigators said.

The boy, Max Shacknai, had suffered injuries days earlier in a fall down the Coronado mansion's stairs. He later died from his brain injuries in a fall that authorities ruled an accident.

"Was Max's death a homicide? The answer is no," Gore said at a news conference. "It was a tragic accident. Was Rebecca's death a homicide? Again the answer is no. It was a suicide. ... These deaths were not the result of any criminal acts."

Airport unveils new body scan technology

Associated Press

NEWARK, New Jersey — Newark Liberty International Airport became the first New York-area airport to install body scanning technology that will replace a system that was harshly criticized for invading travelers' privacy by displaying naked images.

Transportation Security Administration officials unveiled the software at the airport on Friday, where more than 8 million passengers boarded planes last year. The technology was originally tested in February at Atlanta, Las Vegas, and Washington and rolled out in July.

In all, the technology will be installed in 241 security machines at 40 airports around the country over the next few months at a cost of $2.7 million that includes research and development, according to the TSA. The agency plans to install it in all airports eventually.

The new system uses a screen that displays a gray silhouette of a generic body. The screen is placed at security checkpoints in a spot where both the traveler and the security agent can see it.

In demonstrations Friday using TSA employees as travelers, yellow boxes appeared on the silhouette denoting items that needed to be removed such as cellphones or keys.

Under the previous system, the images of travelers' bodies were displayed in a separate room, where a TSA officer would radio the officer at the checkpoint that a traveler was carrying an item that needed to be scanned. The new system speeds that process by using the yellow boxes to display the exact locations of the offending items, according to Donald Drummer, the airport's federal security director.

"In the past, there was an image viewing room that was remote that looked at a body-specific image," Drummer said. "In this case, we will have a silhouette on the screen that both the passenger and our officer will see and they will know where to target."

TSA employees assigned to image viewing rooms will be shifted to other positions within the agency, a TSA spokeswoman said.

The body scanners debuted last fall and sparked a heated debate over security concerns versus travelers' privacy. In response, New Jersey's legislature issued a resolution urging Congress to review the program.

Others called the scans — and the enhanced pat-downs given to people who opted not to be scanned — violations of the Constitutional right against unreasonable searches. The system also created concerns that the naked images could be downloaded and distributed.

DA to seek new trial in California gay teen killing

Associated Press

LOS ANGELES — There was no question that Brandon McInerney, who had just turned 14, shot a gay classmate at their middle school, but finding the appropriate degree of punishment proved to be troublesome this week for a jury that was inundated with factors to consider.

They heard testimony that McInerney was beaten by his father; was a budding white supremacist who doodled swastikas in his notebook; and a bright student who became unmotivated and couldn't control his emotions when 15-year-old Larry King made unwanted sexual advances toward him.

Most notably in the jury's inability to reach a unanimous decision on a first-degree murder charge sought by prosecutors was McInerney's age at the time of the shooting in February 2008. One juror, who spoke with the Associated Press but declined to be identified, said he and several jurors felt McInerney shouldn't have been tried as an adult.

Some legal observers say while most people approve of stiff penalties for minors who commit violent crimes, they aren't as inclined to support a lifelong prison sentence if they discover the child was abused or had other problems growing up.

"I think it's about what the just punishment is," said Aaron Kupchik, a sociology professor at the University of Delaware, of the deadlocked jury. "They still look at someone who was barely 14 when he did this. Though he may deserve a harsh punishment, it would be senseless to treat this child if he was as fully blameworthy as an adult."

The case drew worldwide attention because of its shocking premise: McInerney, in a fit of homophobic rage, killed King in front of horrified classmates at E.O. Green Junior High School in Oxnard because King stood up for himself and threw taunts back at one of his tormentors. Comic Ellen DeGeneres, who is a lesbian, weighed in on her talk show shortly after the shooting and said gays shouldn't be treated as second-class citizens.

Jurors apparently were torn over how severe McInerney's sentence should be. The nine-woman, three-man panel said they took a series of votes — the last one with seven in favor of voluntary manslaughter and five jurors supporting either first-degree or second-degree murder.

A first-degree murder conviction carries a maximum sentence of more than 50 years in prison, while voluntary manslaughter has a 21-year maximum prison term. To find McInerney guilty of voluntary manslaughter, jurors had to find him not guilty of first- and second-degree murder.

Thomasville
C&G
FINE FURNISHINGS
2420 W. ILLINOIS AVE., MIDLAND (OLD TOWN MIDLAND)
432.682.1950 • TUES. - SAT. 10-5

Cafe At The Gardens
Alldredge Gardens
Monday – Saturday 11-2
3300 Fairgrounds
432-687-1478
Free Wireless Internet.
STRAWBERRY CAKE OR RED VELVET
YOUR CHOICE...
IT'S FREE WITH CALIFORNIA CLUB SANDWICH $8.25
• Signature Salads • Hand Made Quiche • Great Sandwiches
Soothing Relaxing Delicious

second baptist
VINTAGE
worship series
Larry Ford - Second Baptist, Midland

Sunday, September 4th @ 10:00 a.m.
Larry has been a pilot, pastor – and all of his life, a worshiper. He has been a featured vocalist on many of the Gather Homecoming DVDs. You will appreciate his clear, powerful anointed tenor voice and utter sincerity. Plan to attend!
second baptist church
3125 travis avenue • midland, tx 79701 • 432.694.9836
www.team-in-focus.com

Don't miss the
Midland Reporter-Telegram
10th Anniversary Special Keepsake Edition on September 11th!

www.mywesttexas.com

Curiosities
Antiques • Collectibles • Gifts
Antiquefest Coming UP!
Weekend of Septemberfest
50+ Dealers

MIDLAND REPORTER-TELEGRAM 2011 Readers' Choice Awards GOLD
Award Winner
Phillips Eye Clinic
Favorite Eye Care Clinic

MIDLAND REPORTER-TELEGRAM 2011 Readers' Choice Awards GOLD
INTRODUCING
TEMPUR-Cloud Supreme
The perfect balance of softness and support.
The TEMPUR-Cloud® Supreme — a true innovation in softness and support. TEMPUR-ES,™ the latest advancement in the Tempur-Pedic® collection of proprietary TEMPUR® material formulations, will cushion you in pillowy comfort while the TEMPUR Support Layer conforms to and supports your entire body in perfect alignment. You get the soft feel you want plus the added benefits you expect from Tempur-Pedic: body-contouring support, no movement disturbances between partners and relief from pressure points. You'll simply love sleeping on a cloud!

© 2010 Tempur-Pedic Management, Inc. All Rights Reserved.
EXPERIENCE IT HERE!
CARTER'S
furniture since 1951
TEMPUR-PEDIC
12 MONTHS SAME AS CASH
Minimal payments required.
On approved credit. See store for details.
www.cartersfurnituremidland.com
2101 W. Wadley #6
(corner of Wadley & Garfield)
432-570-1843

Obama yields on smog rule in face of GOP demands

Associated Press

WASHINGTON — In a dramatic reversal, President Barack Obama on Friday scrubbed a clean-air regulation that aimed to reduce health-threatening smog, yielding to bitterly protesting businesses and congressional Republicans who complained the rule would kill jobs in America's ailing economy.

Withdrawal of the proposed regulation marked the latest in a string of retreats by the president in the face of GOP opposition, and it drew quick criticism from liberals. Environmentalists, a key Obama constituency, accused him of caving to corporate polluters, and the American Lung Association threatened to restart the legal action it had begun against rules proposed by President George W. Bush.

The White House has been under heavy pressure from GOP lawmakers and major industries, which have slammed the stricter standard as an unnecessary jobs killer. The Environmental Protection Agency, whose scientific advisers favored the tighter limits, had predicted the proposed change would cost up to $90 billion a year, making it one of the most expensive environmental regulations ever imposed in the U.S.

However, the Clean Air Act bars the EPA from considering the costs of complying when setting public health standards.

Obama said his decision was made in part to reduce regulatory burdens and uncertainty at a time of rampant questions about the strength of the U.S. economy.

Underscoring the economic concerns: A new report Friday that showed the economy essentially adding no jobs in August and the unemployment rate stubbornly stuck at 9.1 percent.

The regulation would have reduced concentrations of ground-level ozone, the main ingredient in smog, a powerful lung irritant that can cause asthma and other lung ailments. Smog is created when emissions from cars, power and chemical plants, refineries and other factories mix in sunlight and heat.

Republican lawmakers, already emboldened by Obama's concessions on extending Bush-era tax cuts and his agreement to more than $1 trillion in spending reductions as the price for raising the nation's debt ceiling, had pledged to try to block the stricter smog standards as well as other EPA regulations when they returned to Washington after Labor Day.

A spokesman for House Speaker John Boehner, R-Ohio, had muted praise for the White House on Friday, saying that withdrawal of the smog regulation was a good first step toward removing obstacles that are blocking business growth.

Feds sue biggest US banks over risky mortgages

Associated Press

NEW YORK — In a sweeping move, the government on Friday sued 17 financial firms, including the largest U.S. banks, for selling Fannie Mae and Freddie Mac billions of dollars worth of mortgage-backed securities that turned toxic when the housing market collapsed.

Among the 17 targeted by the lawsuits were Bank of America Corp., Citigroup Inc., JP Morgan Chase & Co., Goldman Sachs.

The lawsuits were filed Friday by the Federal Housing Finance Agency which oversees Fannie and Freddie, the two agencies that buy mortgages loans and mortgage securities issued by the lenders.

The total price tag for the securities bought by Fannie and Freddie affected by the lawsuits: $196 billion.

The government didn't provide a dollar amount of how much it seeks in damages. It said that it wants to have the purchases of the securities canceled, be compensated for lost principal and interest payments as well as attorney fees and costs. The lawsuits allege the financial firms broke federal and state laws with the sales.

Home mortgage-backed securities were risky investments that collapsed after the real-estate bust and helped fuel the financial crisis in late 2008.

17 US banks being sued

- Ally Financial Inc., formerly known GMAC LLC
- Bank of America Corp.
- Barclays Bank PLC, Citigroup Inc.
- Countrywide Financial Corp.
- Credit Suisse Holdings Inc.
- Deutsche Bank AG
- First Horizon National Corp.
- General Electric Co.
- Goldman Sachs & Co.
- HSBC North America Holdings Inc.
- JPMorgan Chase & Co.
- Merrill Lynch & Co. and its unit First Franklin Financial Corp.
- Morgan Stanley
- Nomura Holding America Inc.
- The Royal Bank of Scotland Group PLC
- Societe Generale

In the lawsuits that were filed in federal or state court in New York and the federal court in Connecticut, the government said the securities were sold with registration statements and prospectuses that "contained materially false or misleading statements and omissions."

The Federal agency said the banks and mortgage lenders also falsely represented that the mortgage loans in the securities complied with underwriting guidelines and standards. They also included representations "that significantly overstated the ability of the borrower to repay their mortgage loans."

James Murdoch turns down $6M bonus over hacking

Associated Press

LOS ANGELES — News Corp.'s 38-year-old heir apparent, James Murdoch, says he's declining his $6 million bonus for the past fiscal year because of the phone hacking scandal at the British tabloid he oversaw as an executive.

Even without the bonus, he was awarded a pay package totaling $11.5 million in the fiscal year through June, a 31 percent increase from $8.8 million a year earlier, according to an Associated Press review of a securities filing.

"In light of the current controversy surrounding News of the World, I have declined the bonus that the company chose to award to me," Murdoch, the company's deputy chief operating officer, said in a statement. "While the financial and operating performance metrics on which the bonus decision was based are not associated with this matter, I feel that declining the bonus is the right thing to do."

Two-thirds of the bonus for executives is meant to reflect how much the company grew compared with its forecasts, according to the filing. The other third is based on qualitative factors such as contributing to various goals, including non-financial ones.

The $6 million bonus that Murdoch was supposed to receive would have been 100 percent of the targeted amount. The company said in the filing that he led the success of entertainment company Star India and satellite TV provider Sky Italia, as well as expanding the company's presence in the Middle East.

Murdoch became deputy chief operating officer and international chief executive in March, a promotion from his role as CEO of Europe and Asia and chairman of News International, the tainted British newspaper unit.

"like" us on Facebook
Join us on Facebook for breaking news, reader feedback, free give-aways and more exclusive content!
facebook.com/TheReporterTelegram

MIDLAND Opera THEATER
arias in the desert
6th Annual Susan Graham Day
Monday, September 5, 2011
5:30 p.m. — Blakemore Planetarium (Indiana & K)
celebrates and invites you to our
FREE ADMISSION
432-425-6836

Back to School Sale
TERRY'S KIDS SHOES
432-520-5534 • Midland Plaza

MIDLAND REPORTER-TELEGRAM 2011 Readers Choice Awards GOLD
Award Winner
Corey Sly Electrical Service
Favorite Electrical Repair Service

Attention Readers
In Observance Of
Labor Day
The Classified Department will be closed Monday, September 5th.

CLASSIFIED WORD ADS

Publishing on:	Deadline is:
Fri., September 2nd	Thurs., Sept. 1st @ Noon
Sat., September 3rd	Thurs., Sept. 1st @ 5:00pm
Sun., September 4th	Fri., Sept. 2nd @ Noon
Mon., September 5th	Fri., Sept. 2nd @ 3:00pm
Tues., September 6th	Fri., Sept. 2nd @ 5:00pm

DISPLAY ADS

Publishing on:	Deadline is:
Tuesday, September 6th	Thurs., Sept. 1st @ 5:00pm
Wednesday, September 7th	Fri., Sept. 2nd @ 5:00pm

Circulation Deadlines:
Customer Service calls will be taken
7am–10am - September 3, 2011
We will re-open Tuesday, September 6th for regular business hours.

Get breaking news at www.mywesttexas.com

ALLDREDGE GARDENS
PLAN AHEAD FOR FALL COLOR AND MORE
• NEW HOME LANDSCAPES • OUTDOOR LIGHTING
• OUTDOOR LIVING AREAS • SHRUBS AND TREES
• FLAGSTONE AND PAVER WALKS AND PATIOS • SEASONAL COLOR
• IRRIGATION AND SPRINKLER SYSTEMS
Call For Appointment
432-682-4500
TX Irrigator License #LI0015586

DAILY PROMISE BROUGHT TO YOU BY
HENRY
Matthew 10:32
Whoever acknowledges me before men, I will also acknowledge him before my Father in heaven.

SATURDAY, SEPTEMBER 17th
Benefiting American Red Cross
Together, we can save a life
Reserved Seats: $40.00
Gates Open - 6:30 PM
DIERKS BENTLEY LIVE IN CONCERT
Alyssa Bagley
Brought in part by: CONCHO, Apache, MIDLAND, mch Medical Center Hospital, GLOBE, Midland Reporter-Telegram, FOX24
TICKET INFORMATION
Call ... or visit us online at midlandrockhounds.com
BASIC ENERGY SERVICES
RockHounds Baseball is Presented by Basic Energy Services

Hiring standstill points to growing recession risk

Associated Press

WASHINGTON — Employers added no jobs in August — an alarming setback for the economy that renewed fears of another recession and raised pressure on Washington to end the hiring standstill.

Worries flared Friday after the release of the worst jobs report since September 2010. Total payrolls were unchanged, the first time since 1945 that the government reported a net job change of zero. The unemployment rate stayed at 9.1 percent.

The dismal news two day before Labor Day sent stocks plunging. The Dow Jones industrial average fell 253 points, or more than 2 percent.

Analysts say the economy cannot continue to expand unless hiring picks up. In the first six months of 2011, growth was measured at an annual rate of 0.7 percent.

Companies are mostly keeping their payrolls intact. They're not laying off many workers. But they're not hiring, either. Without more jobs to fuel consumer spending, economists say another recession would be inevitable. Consumer spending accounts for about 70 percent of economic growth.

Like a wobbling bicycle, "you either reaccelerate or you fall over, said James O'Sullivan, chief economist at MF Global. "Something has to give."

When growth is slow and unemployment high, companies feel little pressure to increase pay and benefits. In August, for instance, hourly wages fell.

And when unemployment is chronically high, even many people who have jobs worry about losing them. So they're less likely to spend.

Eventually, as consumers cut back, corporate sales decline. Companies scale back hiring even more. Weak spending and hiring can feed on each other and edge the economy closer to recession.

When the economy is barely growing, it's also vulnerable to shocks like natural disasters and political upheavals. An economy growing 5 percent a year can absorb more punishment than one growing at 1 percent before it would slip into recession.

Consumer and business confidence was shaken this summer by the political standoff over the federal debt limit, a downgrade of long-term U.S. debt and the financial crisis in Europe. Tumbling stock prices escalated the worries.

Even before it stalled last month, job growth had been sputtering. The economy added 166,000 jobs a month in the January-March quarter, 97,000 a month in the April-June quarter and just 43,000 a month so far in the July-September period.

"Underlying job growth needs to improve immediately in order to avoid a recession," said HSBC economist Ryan Wang.

The dispiriting job numbers for August will heighten the pressure on the Federal Reserve, President Barack Obama and Congress to find ways to stimulate the economy.

So far, the Fed has been reluctant to launch another round of Treasury bond purchases. Its previous bond-buying programs were intended to force down long-term interest rates, encourage borrowing and boost stock prices. On Thursday, Obama will give a televised speech to a joint session of Congress to introduce a plan for creating jobs and spurring economic growth.

"The importance of job growth cannot be overstated," said Joshua Shapiro, chief U.S. economist at MFR Inc.

The economy needs to add at least 250,000 jobs a month to rapidly bring down the unemployment rate. The rate has been above 9 percent in all but two months since May 2009.

Roughly 14 million Americans are unemployed. An additional 11.4 million are either working part time but want full-time jobs or have given up looking for work and aren't counted as unemployed.

The weakness was underscored by revisions to the jobs data for June and July. Collectively, those figures were lowered to show 58,000 fewer jobs added than previously thought. The downward revisions were all in government jobs.

The average workweek declined in August. Cutbacks by federal, state and local governments have erased 290,000 government jobs this year, including 17,000 in August.

This Week's Pets Are Sponsored By:
Brown's Permian Electric Co. Inc.
To Make A Donation to the Midland SPCA, Mail To P.O. Box 4371 Midland, TX 79704
We Offer Low Cost Spay And Neutering.
Please Call For More Information
432-684-7582
Hours of Operation:
Monday: 8:30-3:30 (Clinic Only)
Tuesday: 12-6
Wednesday - Friday: 10-4
Saturday: 10-2
Closed Sunday

Hope is a Lab/Pit mix. She came to us knocking on death's door. Poor Hope was infested with ticks and everything possible against her. Now, she is a healthy, happy baby ready for her new home.

County Vouchers are in full swing. Available to Midland County Residents. Call to make your surgery appointment. These voushers are limited.

September Shot Clinics: 9/14 10:00am-1:30pm and 9/28 5:00pm - 7:30pm

To Adopt A Pet From The Midland SPCA Call 432-684-7582

Jenkins Brand Watches

Mens & Ladies Swiss Quartz
20%OFF
In stock merchandise only, no special orders
Jenkins Jewelry & Luggage
3115 W. Loop 250 in front of Toys 'R' Us
432-699-5166

Divorce Hurts.
You or someone you know is suffering from the pain of divorce. Find help at
DIVORCE Care
Seminar and Support Group
First Baptist Church House of Hope
Garfield at Michigan
Tuesdays 6:30 pm
Begins Sept. 6 - you can join ANYTIME
NO COST!
CHILDCARE is free by reservation - call 682-0609 for information and reservations
Call David at 683-0611
for more information or
email dnobles@fbc-midland.org

Sealy Truckload Savings
HUGE savings!
Posturepedic
Whatever you do in bed, Sealy supports it.
12 Months NO INTEREST* W.A.C.

Posturepedic Crestline Firm $529.95 QUEEN 2 PC. SET
TWIN 2 PC.SET $429.95
FULL 2 PC. SET $529.95
KING 2 PC. SET $779.95

Posturepedic Crestline Plush Euro Top $599.95 QUEEN 2 PC. SET
TWIN 2 PC.SET $499.95
FULL 2 PC. SET $599.95
KING 2 PC. SET $849.95

Posturepedic Simona Firm or Plush $699.95 QUEEN 2 PC. SET
TWIN 2 PC.SET $599.95
FULL 2 PC. SET $699.95
KING 2 PC. SET $999.95

Posturepedic Marsdon Plush Euro Pillowtop $799.95 QUEEN 2 PC. SET
TWIN 2 PC.SET $719.95
FULL 2 PC. SET $799.95
KING 2 PC. SET $1099.95

Posturepedic Parlier Plush Euro Pillowtop $949.95 QUEEN 2 PC. SET
TWIN 2 PC.SET $849.95
FULL 2 PC. SET $949.95
KING 2 PC. SET $1299.95

Posturepedic Holcolm Firm Euro Pillowtop $1069.95 QUEEN 2 PC. SET
TWIN 2 PC.SET $949.95
FULL 2 PC. SET $1069.95
KING 2 PC. SET $1399.95

TEMPUR ERGO COLLECTION
SAVE UP TO $400
Choose Your Perfect Tempur-Pedic® Pillows. Complete your Swedish Sleep System® by choosing a pair of Tempur-Pedic's famous pillows. A wide variety of styles and sizes are available so you're sure to find one that's perfect for you.
TEMPUR-PEDIC
The most highly recommended bed in America.
FREE DELIVERY SET UP & REMOVAL
12 MONTHS NO INTEREST

Serta ADJUSTABLE ELECTRIC BEDS
$999.95 TWIN SIZE | $1,349.95 FULL SET | $1,499.95 QUEEN SET

Lane FURNITURE INDUSTRIES RECLINERS FROM $339.95

VISA • MASTERCARD • DISCOVER • FREE DELIVERY • LAY-A-WAY
SLEEP SHOP
STORE HOURS: 9:00 am - 6:00 pm Mon. thru Sat.
3303 W. Illinois - 520-4242

Open Labor Day 9-6
ALLDREDGE GARDENS
LABOR DAY SAVINGS
Save on great products for the home and garden this weekend!!!

POTTING SOIL AND TOP SOIL
Great Way To Transplant Or Start Those New Fall Pots
Assorted Sizes: $6.99-$21.99
Saturday Thru Monday 50% OFF

CONTROL WEEDS NOW!
Now is the time to treat for late fall and winter weeds. Many weeds germinate at this time of the season, and you can get a jump on eliminating them from your lawn and garden.
Come in today and ask us what is right for your home.

THYMES
Room And Body Products
30% OFF

CUCINA
For Home
30% OFF

MULCH & SOIL AMENDMENTS
Includes Décor Bark, Cypress Mulch, Back To Nature and More...
Reg: $6.99-$8.99
Saturday Thru Monday 50% OFF

5 GALLON TREES
All 5 Gallon Trees In Stock
Reg: $34.99
NOW... $12.88
Cash-n-Carry

LAMPE BERGER
New Scents For Fall!
BUY 1 LAMPE OR FUEL... GET 2ND FOR 1/2 OFF

POTTERY
All Glazed And Terracotta Pottery
Saturday Thru Monday Only 50% OFF
Cash-n-Carry

15 GALLON TREES & PALMS
All 15 Gallon Trees In Stock
Reg: $129.99 - NOW... $54.99
Cash-n-Carry

SID DICKENS
The Original!
20% OFF
Saturday-Monday Only!

LAWN & GARDEN FERTILIZERS
Feed & Replenish the Soil.
Fertilizers for the Lawn & Garden.
Stock Up NOW! 25% OFF

30 GALLON TREES
All 30 Gallon Trees In Stock
Reg: $249.99
NOW... $124.99
Cash-n-Carry

NOW OPEN!!
ALLDREDGE ROCK AND STONE
BULK ROCK
CRUSHED GRANITE
BULK TOP SOIL
PAVERS
FLAGSTONE
BOULDERS
LARGEST SELECTION OF DECORATIVE AND RIVER ROCK
COME COMPARE OUR PRICES
DELIVERY AVAILABLE
Join Us For Lunch • 11-2 Mon. - Sat.

TOOLS & GARDEN IMPLEMENTS
Enjoy Savings On Our Entire Stock Of Gardening Tools!
NOW! 30% OFF

ARCHIPELAGO
All Archipelago Bath and Body Products, Candles & Diffusers
20% OFF

Relax This Summer With Our FINE OUTDOOR LIVING FURNITURE

ASCA ALCA
ALLDREDGE GARDENS
3300 FAIRGROUNDS • 682-4500
MONDAY-SATURDAY - 9 AM-6 PM • SUNDAY 12-5 PM
www.alldredgegardens.com

NATION BRIEFS

FROM WIRE REPORTS

MONTANA

Gibson Guitar's Montana plant not subject to raid

BOZEMAN — More than a week after federal agents raided Gibson Guitar Co. factories in Memphis and Nashville, taking pallets of Indian rosewood, the company's acoustic guitar plant in Montana continues to use wood from the same shipment.

Gibson Acoustic plant general manager Dennis O'Brien told the Bozeman Daily Chronicle he and other officials reviewed the rosewood's documentation, found no discrepancies and decided to continue using it.

He said the Bozeman factory has not been contacted as part of a federal investigation in which rosewood, guitars and electronic records were seized from the Gibson plants in Tennessee on Aug. 24.

Henry Juszkiewicz, CEO of Nashville-based Gibson, has said authorities did not say what they were investigating but suggested that using wood from India that is not finished by Indian workers is illegal.

ATLANTA

Rapper T.I. returned to federal prison

The lawyer for rapper T.I. said Friday that he's working to have the Grammy winner returned to a halfway house after a transportation flap left him locked up again in a federal penitentiary.

The Federal Bureau of Prisons website Friday showed that the rapper is at the Atlanta penitentiary with a release date of Sept. 29. He had checked into a halfway house in Atlanta this week after serving months in an Arkansas prison.

The 30-year-old rapper, whose real name is Clifford Harris, made the 375-mile trip to Atlanta in a gleaming motor coach Wednesday. The transportation arrangements appear to be the reason he's back behind bars, his lawyer said.

Former cowboy lassos dogs in canal

Associated Press

MOXEE, Wash. — A farmworker who says he learned how to lasso 30 years ago while working on a cattle ranch in Mexico still knows his ropes.

Jesus Villanueva was working Wednesday when he heard a disturbance along the Roza irrigation canal. A woman and her husband were trying to save their two dogs being swept away in the current. The dogs couldn't climb up the steep concrete sides of the canal.

A Yakima sheriff's deputy had a rope but was having no luck. It took Villanueva just one lasso for each dog to bring them ashore.

Noya Deats had run nearly three miles along the canal, trying to save her dogs while calling her husband and the sheriff's office for help, The Yakima Herald-Republic reported.

Despite signs warning to stay out of the canal, Deats said she has let her dogs, Fawn and Nia, off their leash before without any problems. But when they decided to take a swim, they were swept away.

Deats had run about two miles when her husband Matt arrived.

"I was almost throwing up at that time," she said. "I was running and talking on the phone at that time."

Associated Press

On Thursday, Noya Deats, left and Matt Deats hold onto their dogs, Fawn, right, and Nia, as Jesus Villanueva, right, looks on near the canal where Villanueva rescued the dogs in Moxee, Wash.

Matt Deats climbed down a canal ladder, his body half submerged in the water, and reached out to grab one of the dogs. He barely touched a collar as it passed by.

Fawn, a Labrador mix, seemed to be keeping her head above water. Nia, an Australian shepherd mix, was struggling, Matt Deats said.

"I was trying to figure out a safe way to try and jump in and grab them myself," he said. "You feel hopeless — you don't know what to do, how to handle it."

Villanueva was putting agricultural chemicals into a bin when he heard a noise and saw a deputy. He thought he heard someone say two cars were in the canal.

"I thought, two cars?" the 54-year-old farm laborer said through an interpreter.

He took a closer look after seeing a woman running frantically, and learned that her two dogs were in the water. After watching the deputy struggle to rope the dogs, he took the lasso and said: "Let me see."

Seconds later, he lassoed each dog in rapid succession, pulling them to safety.

"I was amazed," Noya Deats said. "He just kind of came out of nowhere. It was amazing how fast he lassoed them."

Villanueva was equally amazed. He said he learned to lasso in Jalisco, Mexico, where he worked on a cattle ranch, but it had been 30 years since he had roped anything.

The dogs are lucky Villanueva came along because it's nearly impossible to make it out of the concrete-lined canal this time of year, Roza Irrigation District assistant manager Tim Collett said. There's nothing to grab onto, and the sides are slippery.

Man arrested for allegedly biting snake

Associated Press

SACRAMENTO, Calif. — A snake bite in a north Sacramento neighborhood left the victim seriously hurt, but the injured party isn't whom you'd expect.

Police said a python underwent emergency surgery after a man allegedly bit the creature twice.

Sgt. Andrew Pettit said officers were called about 6:30 p.m. Thursday after a passer-by reported that a man was lying on the ground and may have been assaulted. When they arrived, they found David Senk, 54 still lying there — but police said he wasn't the one who was assaulted.

Pettit said another man approached officers and accused Senk of taking two bites out of his pet python.

Senk was arrested on suspicion of unlawfully maiming or mutilating a reptile. He was booked on $10,000 bail.

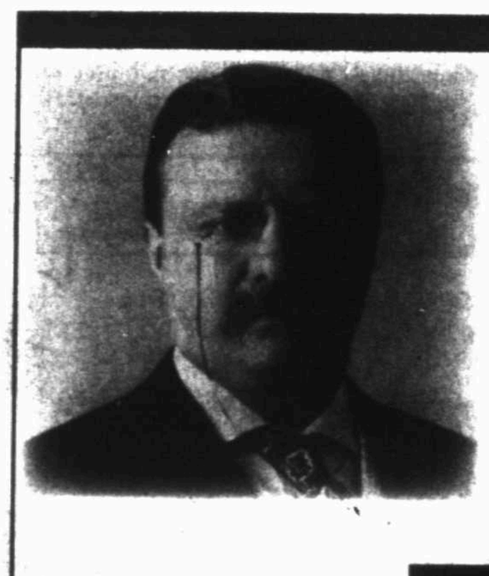

Someone has said that there is no such thing as functional illiteracy; because when a person is illiterate, he is not functional.

—Theodore Roosevelt

THIS MESSAGE IS BROUGHT TO YOU BY THE MIDLAND REPORTER-TELEGRAM AND

WELLS FARGO

■ 3301 N Big Spring St. 432-685-5166 ■ 500 W Texas Ave. (432) 685-5000 ■ 307 N Midland Dr. (432) 688-8664 ■ 1030 Andrews Hwy. (432) 699-3170

www.wellsfargo.com

MIDLAND NEED TO READ, INC.

1709 West Wall • Midland, TX 79705 • 432-682-9693

Midland Need to Read improves and enhances productivity and independence in Midland County adults through literacy.

BETTER LOAN RATES AVAILABLE

NEED CASH FAST NO UPFRONT FEES GOOD OR BAD CREDIT EVEN BANKRUPTCY

HELP AVAILABLE LOANS from $2,500 TO 250K

Get loans for Bills, Personal, Debt Consolidation, Medical Emergency, Business, 1st, 2nd Mortgage, Home Improvement, Wedding, Etc.

24HRS IMMEDIATE RESPONSE

CALL: 1-866-675-9993

Dolly P. Doctor, MD

Board Certified in Internal Medicine

Practicing Internal Medicine & Bariatrics /Obesity Treatment

Specialized Care in:

Diabetes / High Sugar • High Blood Pressure

High Cholesterol / Triglyceride • Heart Disease / Heart Failure

Abdominal Pain / Acid Reflux • Emphysema / Asthma Bronchitis

Allergies • Osteoporosis • Annual Physical Exam

Preventative Cancer Screening • Pap Smears / Women's Health

Bariatrics/ Weight Management

686.9999 • 570.1221

2817 W. Loop 250 N., Midland • Most Insurances Accepted

Join Us For The Beginning Of Our Massive Liquidation Sale Of $7,000,000 In Inventory!!

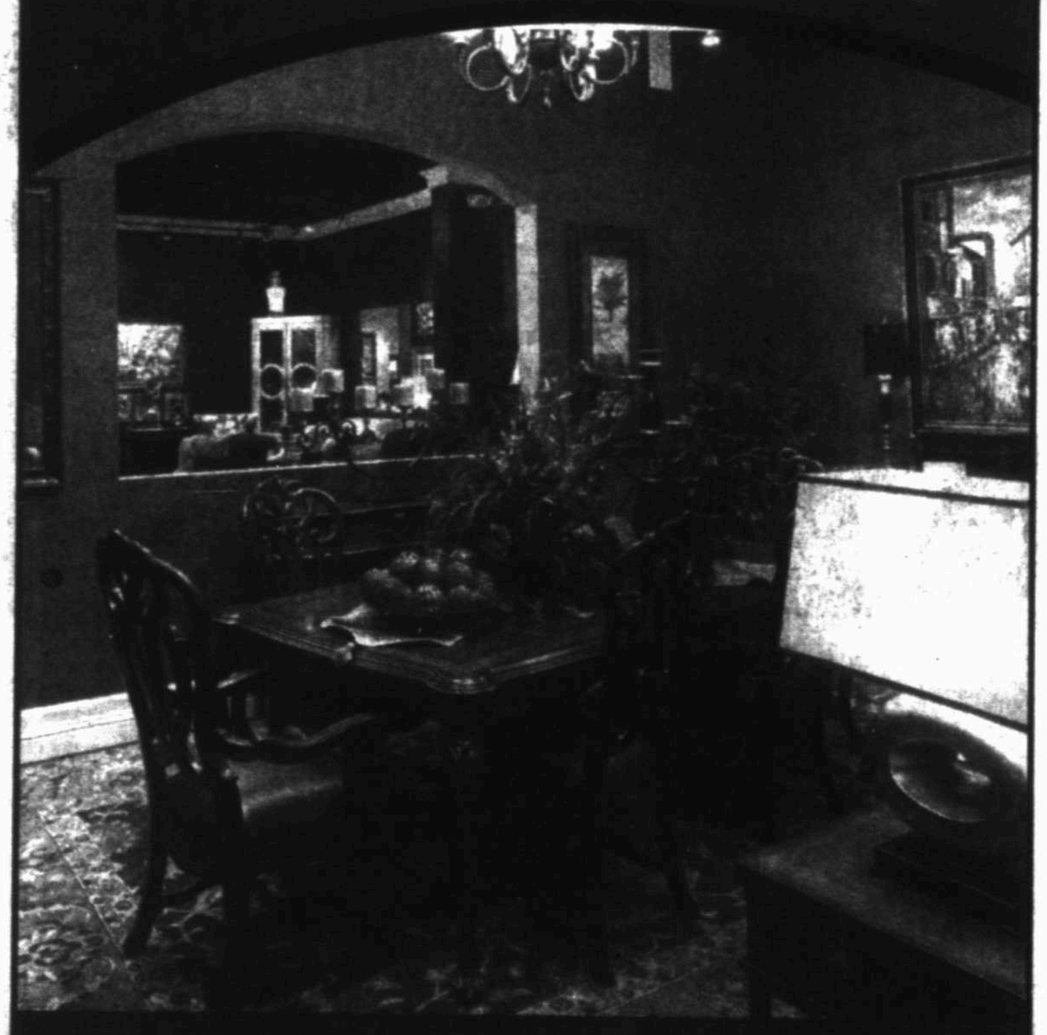

All Dining Rooms 40% Off!!

Come In Today And Get Your Home Ready For The Holiday Season!

Bassett - Bernhardt • Stanley - Lexington • Drexel Heritage - Century

Marge Carson - Henredon • John Richards • Theo Alexander

Sherrill • Hancock & Moore • Taylor King - Habersham

Artistica - Heckman • Sligh - Rene Cazares

Financing Available Complimentary Design Service

ALLDREDGE HOME

Fine Furnishings

2503 W. Loop 250 - Midland, TX

Store Hours: Monday through Saturday 10 A.M. - 6 P.M.

Double pane insulated glass tilts in for easy cleaning. Various styles and options available.

Compare at $450 $189

See Sales Associate for Details.

Professionally Installed Windows, Doors & Trim

GOOD HOUSEKEEPING

CARES

Window World™

"Simply the Best for Less"

Fusion Welded Frame & Sash • Lifetime Warranty

7/8" Insulated Glass • Factory Trained Installers

Large Variety of Windows, Bays & Doors

100% Financing for Qualified Buyers

Call for a FREE Estimate:

563-0501

1-800-NEXT WINDOW

1-800-639-8946

ALPHA ZONE

Free iPhone/iPad Apps for Students

inClass—Will help you survive school. This app will help you keep track of all your courses & your tasks by reminding you that one is due soon.

Dictionary.com Flashcards—Study, learn & master words on the go. Create & play fun tailored study programs anywhere, any time.

IntelliVocab for SAT—Personalizes the English vocabulary learning for competitive exams like SAT. It uses the latest algorithms & web semantic techniques to create billions of possibilities.

Join Alpha Tech Zone with Spencer Bennett on KODM 97.1 every Thursday morning at 8:40 where more Tech Topics will be discussed. Please submit any questions or problems to info@alphatechzone.com or call 432.684.7781

KODM 98

COLLEGE FOOTBALL IN DEPTH
Get info on today's games including Texas Tech-Texas State and Texas-Rice on Page 1C. Also see how TCU and Baylor did on Page 2B

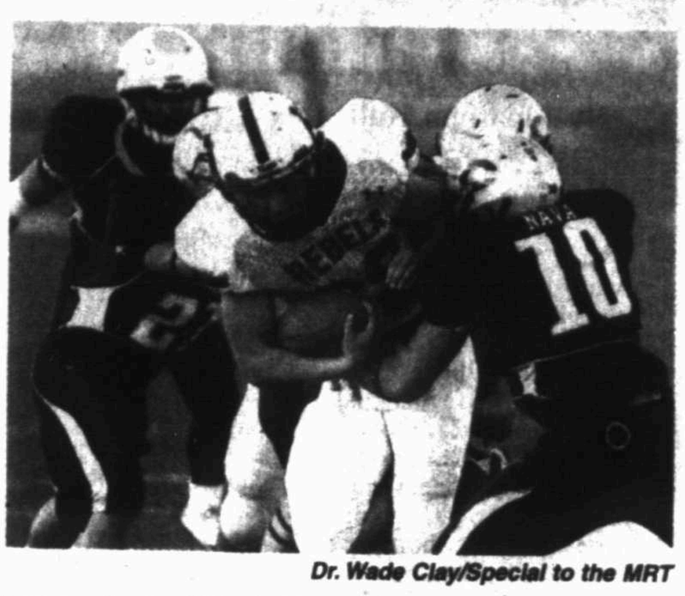

Dr. Wade Clay/Special to the MRT

Lee running back Travis Williams blasts through the El Paso Coronado defense on Friday night at Thunderbird Stadium in El Paso. The Rebels beat the Thunderbirds 42-3

Rushing attack helps Rebs to easy win

By Jordan Mason
Sports Writer

EL PASO — Travis Williams is really falling in love with his offensive line after Lee's revamped unit paved the way for 407 yards on the ground in Lee's 42-3 win against El Paso Coronado.

The unit opened gaping holes all night for Williams, who started the game with a 38-yard run and finished with 175 yards, and Jason McAfee, who ran 170 yards on just six carries on Friday night at Thunderbird Stadium in El Paso.

Rebels	**42**
Thunderbirds	3

"Oh my God, it was ridiculous," Williams said. "They killed it up front once again."

Ten plays after his 38-yard carry to start the game, Williams punched it from 5 yards out to gave Lee a 7-0 lead with 7 minutes, 49 seconds left in the first quarter.

Two drives later, it was the Lee passing game that gashed the Coronado defense when Josh Shelton reached up and snagged a Talor Nunez pass out of the air and then raced all the way down to the Coronado four for a 59 yard gain.

Williams plunged in on the very next play for his second touchdown and a 14-3 lead.

The Rebels forced Coronado into a three-and-out, stopping Coronado in the backfield on first and second down before Williams carried six out of eight plays for 38 yards on a nine-play drive that ended with Nunez sneaking in from the 1-yard line.

Coronado got a first down to start its next drive, but Luke Stice corralled Sam Legaretta in the backfield for a sack and a 7-yard loss.

On the next play, Darian Long picked off Legaretta's pass and returned it 24 yards to the Coronado 20.

Long was rewarded when, after a 19-yard pass from Nunez to Kenneth Duby, he took the pitch in 1 yard for a score, putting Lee up 28-3 with

Please see **REBS**/4B

Decisive performance

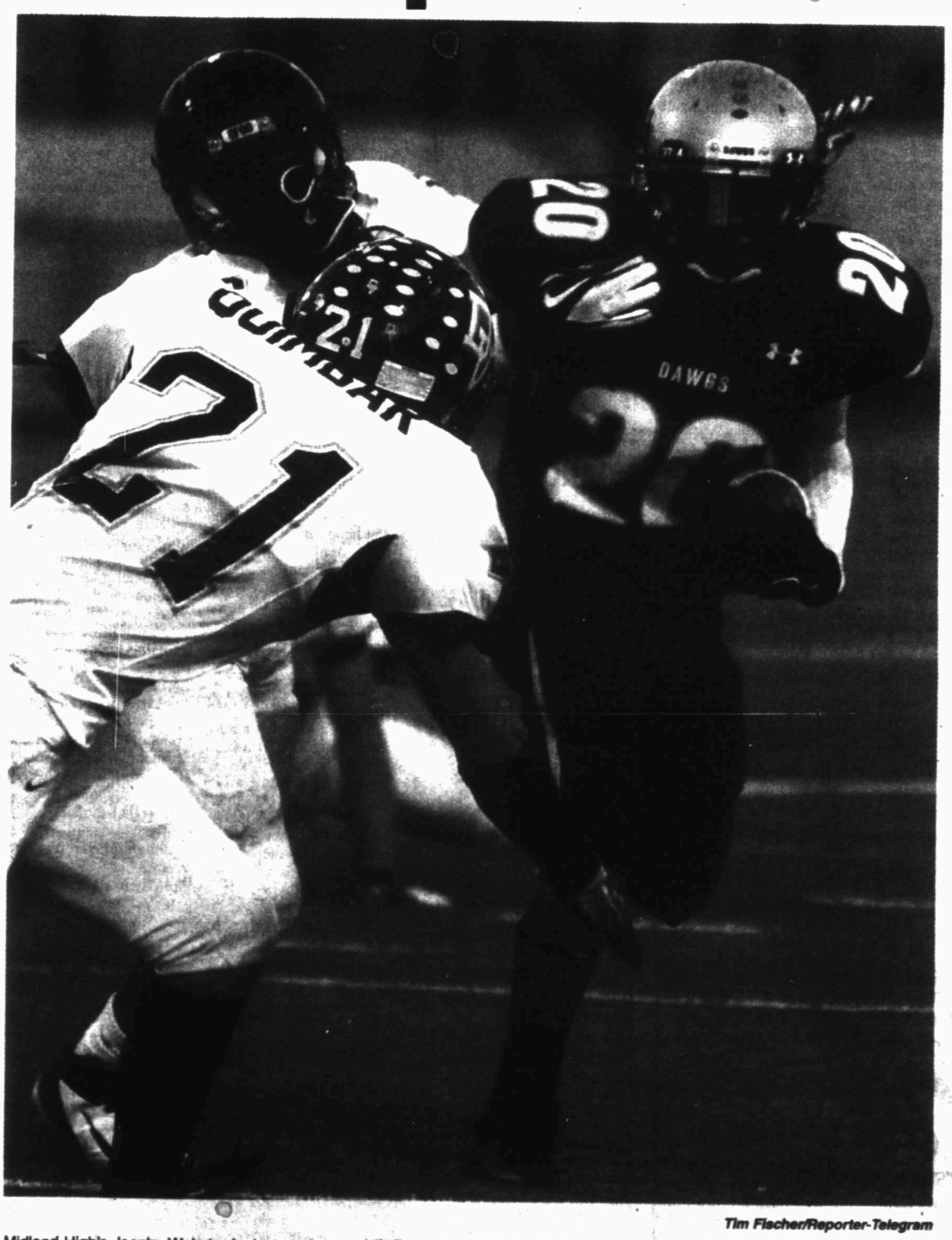

Tim Fischer/Reporter-Telegram

Midland High's Jacoby Webster looks to get around El Paso Del Valle's Richie Quimbar on Friday night at Grande Communications Stadium. The Bulldogs won 44-14

Webster rushes for 200 yards, 3 TDs as MHS dominates Del Valle

By Jonathan Hull
Sports Writer

Jacoby Webster emerged from the shadow of Tyler Middleton on Friday night.

The Midland High senior running back had the best game of his varsity career, rushing for 200 yards and three TDs in a 44-14 victory against El Paso Del Valle (1-1) at Grande Communications Stadium.

Webster is playing his second season on the Midland High varsity, but was used as a backup to Middleton, who set school records last season. Webster entered the 2011 season as the unquestioned starter and proved he was capable of handling the role in the decisive win against Del Valle.

Bulldogs	**44**
Conquistadores	14

"I can't even tell you how good it feels (to have a game like this)," Webster said. "I was seeing a lot of big holes created by the offensive line. They made it easy."

Webster scored his first touchdown midway through the second quarter on a 7-yard run, capping a five-play 57-yard drive. A 2-point conversion run by Brent Stewart put the Bulldogs (2-0) up 15-0. Webster had four carries for 40 yards on the drive, which he pointed to as a catalyst for the offense for the rest of the game.

"I think we really started clicking in the second quarter," Webster said. "That scoring drive got us rolling."

Please see **BULLDOGS**/4B

Cindeka Nealy/Reporter-Telegram

Greewood's Jody Lively (61), left, and Garrett Carlisle (25) put a hit on Crane quarterback Tyler Althof (3) on Friday during their game at El Ave Stadium in Crane.

Golden Cranes roll over Rangers

By Oscar LeRoy
Sports Writer

CRANE — Pookie Woods and Tyler Althof have a nice thing going for the Crane High School football team, and that combination is going to be hard to stop for any of the Golden Crane opponents this season.

Greenwood found out firsthand how tough it is to stop the explosiveness of the running back and quarterback as they combined to help the Golden Cranes roll past the Rangers 34-10 in a non-district contest at El Ave Stadium.

Woods rushed for 142 yards and two touchdowns on 17 carries to go with one catch for 57 yards and a score. Althof added 118 yards rushing and two TDs on 14 carries and was 8-of-13 passing for 146 yards, one touchdown and one interception.

"Tyler came in from Goliad last year, and at first we weren't so good," Woods said.

Golden Cranes	**34**
Rangers	10

"But this year we've got a lot of chemistry. We bonded better, and we've got a whole bunch of team chemistry."

Added Greenwood coach Shad Hanna, "We didn't tackle well. We didn't wrap up, and maybe we were a little bit afraid to miss tackles. We let them take the momentum, and we never took the momentum back from them."

When Woods and Althof weren't hurting the Rangers, the Rangers (1-1) were hurting themselves with three turnovers — two on punt returns — and they turned the ball over on downs at the Crane 2-yard line late in the first half.

"We came in maybe a little overconfident," Hanna said. "We left some touchdowns on the football field. We've got to regroup, look at film and learn from our mistakes."

The Golden Cranes (2-0) didn't waste time getting the ball to Woods, who carried the ball seven times on the 11-play, 67-yard drive. Woods capped it off with a 1-yard touchdown run for a 6-0 lead after the blocked extra point attempt.

"If we get off to a fast start, we usually win," Woods said.

Crane coach Naldo Esparza said

Please see **RANGERS**/4B

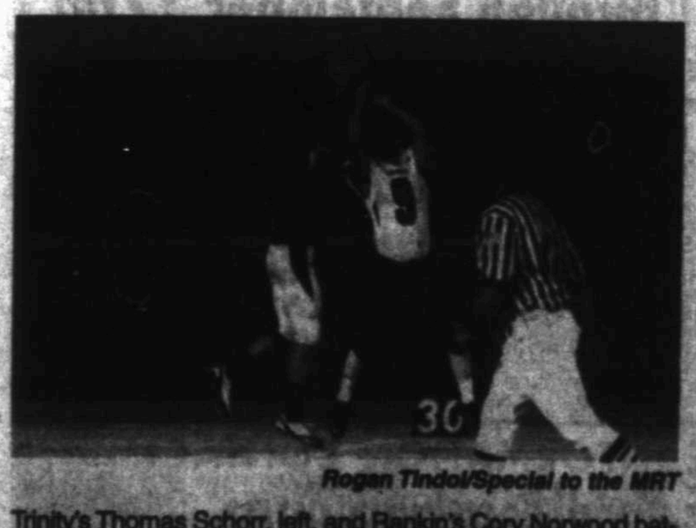

Regan Tindol/Special to the MRT

Trinity's Thomas Schorr, left, and Rankin's Cory Norwood battle for a pass during Friday night's game at Coombes Field.

Norwood's 8 TDs leads Rankin past Trinity

By Jeff Wilson
MRT Correspondent

Early-season football games are more about finding positives than recording wins. So despite a lopsided score, both Rankin and Trinity left Coombes Field on Friday night with plenty to feel good about.

Red Devils	**70**
Chargers	20

Cory Norwood racked up 336 yards of total offense and scored eight times to lead third-ranked Rankin to a 70-20 victory over the Chargers in a Six-Man non-district game. With the win, the Red Devils moved to 2-0 on the year while Trinity dropped to 1-1.

"It came down to what we do best and that's run the football," Red Devil coach Shannon Williams said. "We got away from that a little bit in the first half. But in the second half, our offensive line started blocking and we got going."

Both teams came into the game feeling pretty good — the Chargers took down Grandfalls-Royalty 65-40 last week while Rankin came-from-behind to down then top-ranked Borden County, 38-26.

And trailing just 8-0 after the first quarter, Charger coach Chris Jauz was liking what he saw.

Trinity had moved into Rankin territory on its first two drives, the second ending at the Red Devil 1-yard line. But the inability to go up early came back to haunt the Chargers.

"I'll admit it — they are the better team," Jauz said. "But I thought we competed well. We had our chances to go up early."

Up 8-0 after the first quarter,

Please see **TRINITY**/4B

Late FG gives Baylor win over TCU

Bears 50
Horned Frogs 48

By Stephen Hawkins
Associated Press

WACO — Aaron Jones kicked a 37-yard field goal with 1:04 left and Baylor averted a monumental collapse to pull out a 50-48 season-opening victory over 14th-ranked TCU on Friday night.

TCU, which had won an FBS-best 25 consecutive regular-season games, overcome a 47-23 deficit in the fourth quarter to briefly take the lead. New starting quarterback Casey Pachall threw three touchdowns passes in the rally and a fumble by Bears quarterback Robert Griffin set up a go-ahead 27-yard field goal by Ross Evans, who earlier missed twice from behind 40 yards.

But Baylor, which hadn't beaten a ranked team since 2004, then went 60 yards in 11 plays — including Griffin's 15-yard catch from Kendall Wright on a third-and-10 — to set up Jones.

The Frogs had one more chance, but Pachall's last pass was intercepted by Mike Hicks and he ran the clock down to 2 seconds in Baylor's most-anticipated opener in a long time.

Griffin took one more snap, knelt down and immediately the field was swarming in gold as students and fans rushed out to celebrate. Many of those in purple sat in the stands staring out in shock.

Wright threw for a score of his own before catching two of Robert Griffin's career-high five touchdown passes as Baylor avoided another crushing loss to the defending Rose Bowl champion and its old Southwest Conference rival.

This would have certainly hurt more than the Bears' 45-10 loss in Fort Worth a year ago because Baylor was never in that game.

Griffin hit 21 of 27 passes for 359 yards, with Wright catching 12 of them for 189 yards. Terrance Williams had six catches for 126 yards and two scores.

This is not the same TCU team that was a BCS buster the last two seasons. There are missing pieces on a defense that finished the last three seasons No. 1 overall in the country, and four-year starting quarterback Andy Dalton is now a rookie starter in the NFL.

Pachall was 25 of 39 for 251 yards and four TDs with that one interception. He threw to 10 players.

The only time Baylor really appeared to be going backward before TCU's big comeback was when Wright was excitedly backpedaling after throwing his pass, a 40-yard touchdown to Williams only 2 1/2 minutes into the game. Wright took a quick pass behind the line from Griffin, drawing the defender and leaving Williams wide open.

LM Otero/AP

Baylor running back Terrance Ganaway (24) runs against TCU safety Tekerrein Cuba (1) during the first half Friday in Waco.

Tall City Invite truly a county affair

By Jonathan Hull
Sports Writer

Call it a city championship.

After all, that's what the Tall City Invitational cross country meet is already being referred to by many athletes and coaches. The Invitational is set to take place today at Beal Park. The varsity divisions will begin running with the girls going first at 11 a.m. shortly followed by the boys.

This is the only time this season that every high school in Midland County — Midland High, Lee, Midland Christian, Midland Classical, Trinity and Greenwood — will be participating in a single meet. That means the victors receive more than just a first-place plaque.

"There are bragging rights on the line," MCA coach Joel Davis said, who is also doubling as the meet's coordinator. "I think it's an exciting thing and gives the meet a larger than life kind of feel."

This is the second year Davis has coordinated the Tall City Invitational and he's excited about the growth of the event. Last year, Davis said there were about 225 runners who took part in the meet's three divisions. That number is up significantly to 377 this year.

"I'm incredibly excited about it," Davis said. "A lot of the schools that are coming are ranked in their classification in the state. The quality of competition is great."

With the recent budget cutbacks hitting school districts, most of the Midland-based teams are just happy they don't have a long early morning drive facing them.

"We're just grateful we don't have to get on a bus and travel early in the morning," Trinity coach Cindy Brock said. "Being local we hope we have some great school support as well."

The top Midland-based runner might be Trinity junior Christian Farris, who set TCAF state records in the 1,600 and 3,200 meters as a sophomore. He finished second in the TCAF state cross country meet last season and has proven he's capable of running with public school athletes.

Farris will have plenty of competition in the boys field, though, including a Forsan boys squad which qualified for state last year and finished 10th in Class 2A.

Sanderson is in attendance and has two athletes who finished in the top 10 individually at the Class A state meet in 2010. Senior William Roberts was third overall while fellow senior Shawn Stegall took 10th.

"That's great competition," Brock said. "We like to race. I tell the kids that anytime they get a chance to race, it's another chance to see what your work is doing for you."

On the girls side, Forsan sophomore Raegan Haggard has the most decorated resume as she finished eighth in last year's Class 2A state meet. Trinity's Zoe Brock was second in the TCAF state meet last season.

Davis said times should be impressive on Saturday, although Beal Park might not be the challenging course such as those at Lubbock's Mae Simmons Park or Round Rock's Old Settlers Park, where the UIL state meet is held. Perhaps Brock put it best.

"Hills are hard to find in Midland," she said.

Davis said Midland's course definitely has its advantages, though.

"It's a simple course — flat and fast," Davis explained. "It is certainly not Mae Simmons or Old Settlers but it's what we have to work with and it's one of the better spots in town. It's very spectator friendly. You take flat, fast and spectator friendly and I think you get a fun race."

Jonathan Hull can be reached at jhull@mrt.com.

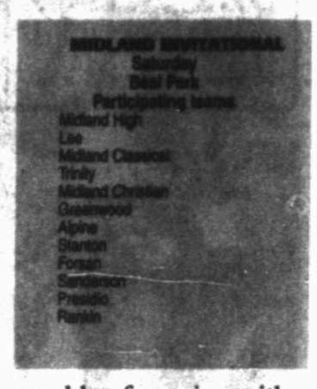

'Hounds score 4 in ninth to top Missions

RockHounds 5
Missions 3

From staff reports

SAN ANTONIO — The Midland RockHounds scored four runs in the top of the ninth inning to take a 5-3 victory against the San Antonio Missions on Friday night at Nelson Wolff Stadium.

The RockHounds entered the ninth inning down 3-1, but rallied as Mitch Canham had an RBI single, Jeremy Barfield record an RBI double and Jason Christian completed the scoring with a two-run single.

Then in the ninth, RockHounds' reliever Jonathan Ortiz struck out the side to preserve the victory.

Midland will play in its final series of the season, beginning at 7 p.m. today against Frisco.

ROCKHOUNDS 5, MISSIONS 3

Midland	ab	r	h	bi	San Antonio	ab	r	h	bi
Sulentic lf	4	0	1	0	Tekotte cf	4	1	2	0
Green cf	4	2	2	1	JDecker lf	4	0	0	1
Spina 1b	4	0	1	0	Gyorko 3b	4	0	1	2
Heether 2b	4	1	0	0	Carroll rf	3	0	0	0
Canham 3b	4	1	1	1	Beinorne 2b	3	0	0	0
Barfield rf	4	1	2	1	CDecker dh	4	0	0	0
Christian ss	3	0	1	2	Sosa 1b	3	0	0	0
Ortiz c	3	0	1	0	Hagerty c	3	1	1	0
Rivero dh	3	0	0	0	Anna ss	2	1	0	0
Totals	33	5	9	5	Totals	30	3	4	3

Midland				000	001	004	—5	
San Antonio				003	000	000	—3	

E — Spina (7). DP — Midland 2, San Antonio 3. LOB — Midland 4, 2B — Barfield (23), HR — Green (9), SB — Ortiz (2), Tekotte (35). CS — Beinorne (5).

	IP	H	R	ER	BB	SO
Midland						
Haviland	7.1	3	3	3	3	5
JOrtiz W, 5-2	1.2	1	0	0	0	4
San Antonio						
Kelly S,0	1	0	0	2	4	
Italiano	1.0	1	1	1	0	1
Kunz	2.0	1	0	0	1	0
Hynes L, 0-6	1.0	6	4	4	0	0

WP — Haviland 2.
T — 2:31.
Att. — 4,736.

TL Standings

Second Half
North Division

Team	W	L	Pct.	GB
NW Arkansas	35	31	.537	—
Tulsa	34	33	.507	2
Springfield	30	37	.448	6
n-Arkansas	29	38	.433	7

South Division

Team	W	L	Pct.	GB
San-San Antonio	42	25	.627	—
p-Frisco	37	30	.552	5
Midland	35	32	.522	7
Corpus Christi	29	40	.373	13

x-clinched first half
y-clinched division (wins in second half)
p-clinched playoff spot

Friday's Scores
NW Arkansas 5, Arkansas 2
Frisco 3, Corpus Christi 1
Midland 5, San Antonio 3
Springfield 3, Tulsa 0

Today's Games
Arkansas at Springfield, 6:07 p.m.
Midland at Frisco, 7 p.m.
Corpus Christi at San Antonio, 7:05 p.m.
Northwest Arkansas at Tulsa, 7:05 p.m.

Midland High, Lee play matches in Amarillo today

From staff reports

The Midland High and Lee volleyball teams will hit the road today for a pair of matches against regional powers Amarillo High and Amarillo Tascosa.

The Lady Bulldogs head into the match after surviving for a five-game victory against Wolfforth Frenship on Tuesday. Midland High (18-11) will take on Amarillo Tascosa at 1 p.m. today and follow that with the Lady Sandies at 2:30 p.m. Both matches will be at Amarillo High's gymnasium.

"It's going to show what we saw in New Braunfels in that we are going against teams that are a lot bigger and have top-notch D-1 hitters," Midland High coach Terri McColloch said. "If we can slow down a couple of those big hitters, I think that bodes well for what we will do in district."

Lee, meanwhile, will take on Amarillo High at 1 p.m. and follow with Amarillo Tascosa at 2:30 p.m. The Lady Rebels (17-10) are coming off three-game sweep of Lubbock Monterey in a non-district contest on Tuesday.

Midland Christian sweeps Midland Clasical Academy

From staff reports

Midland Christian swept Midland Classical Academy in a non-district match on Friday night at Midland Classical.

The Lady Mustangs won 25-23, 25-13, 25-12 and improved to 12-14 this season and will take on Big Spring in a non-district match on Tuesday.

Amy Hinton led Midland Classical with seven kills as Kayla Beattie added 11 assists. Midland Classical will return to action on Tuesday against Kermit.

MIDLAND CHRISTIAN DEF. MIDLAND CLASSICAL ACADEMY, 25-23, 25-13, 25-12
Midland Classical stats

Kills: Amy Hinton 7, Karis Johnson 5, Cheicee Schlichting 4, Hannah Thacher 2, Kayla Beattie 1, Amanda Frost 1.
Digs: Johnson 2, Avery Hyden 2, Frost 2, Schlichting 2, Hinton 2, Beattie 1, Brylee Bolton 2.
Assists: Beattie 11, Frost 6.
Blocks: Johnson 4, Hinton 3, Frost 2, Schlichting 2.
Aces: Johnson 2, Beattie 1, Hinton 1.
Records: Midland Christian 12-14, Midland Classical 16-8.
Next: Midland Christian at Big Spring, 6 p.m. Tuesday.

Jimenez picks up first win as Lady Chaps coach in Baytown

From staff reports

BAYTOWN — The Midland College volleyball team split a pair of matches during the first day of the Lee College Tournament on Friday.

The Lady Chaps opened the day with a 25-21, 21-25, 25-15, 28-6 loss to Trinity Valley Community College.

In the second game of the day, Midland College gave coach Tammie Jimenez her first career victory as a head coach by beating Lon Morris College 25-17, 25-9, 25-16. It was also the Lady Chaps' first victory of the season.

Midland College is now 1-5 on the year and will conclude the tournament today.

UTPBROUNDUP

FROM STAFF REPORTS

Women's soccer blown out

ODESSA — West Texas A&M's Hannah Blakely scored 14 seconds into the match which proved to be a glimpse of things to come as the Lady Buffs took a 7-0 win over The University of Texas of the Permian Basin women's soccer team.

Seven different players scored for West Texas A&M as the Lady Buffs out-shot the Falcons 16-10 including 13-5 in shots on goal.

UTPB will look to even its record Sunday afternoon when it hosts Eastern New Mexico at 2 p.m.

Volleyball team drops two at tourney

CANYON — The University of Texas-Permian dropped two matches to Adams State and Southwest Baptist during the first day of the BritKare Lady Buff Classic on Friday.

UTPB lost to Adams State 20-25, 24-26, 22-25, and lost to Southwest Baptist, 25-22, 30-28, 14-25, 22-25, 13-15.

Sharapova ousted at US Open; 1st 3-set loss of '11

By Howard Fendrich
Associated Press

NEW YORK — That Maria Sharapova's shaky serving contributed to her early exit at the U.S. Open — to the tune of a dozen double-faults — came as no surprise. She's faced that problem for quite some time.

That Sharapova's other strokes also were problematic Friday could be explained away by the perpetual motion of her opponent in the third round, 26th-seeded Flavia Pennetta of Italy.

That three-time major champion Sharapova's nerve would fail her in the crucible of a third set? Now that was the real stunner.

Unbeaten this year in 12 previous matches that went the distance, the third-seeded Sharapova faltered down the stretch and dropped the last seven points of a 6-3, 3-6, 6-4 loss to Pennetta that took 2 1/2 hours.

"She's a good fighter, you know. You can never give up with her. You have to be focused until the last game; until the last point, actually," Pennetta said. "But I think (at) 5-4, she's starting to feel a little bit of pressure."

After trailing 3-0 and 4-1 in the last set, Sharapova turned things around briefly, getting to 4-all, 15-30 on Pennetta's serve. But the 2006 U.S. Open champion wouldn't win another point.

"I came back. I had chances. There's no doubt I had chances," Sharapova said. "But I guess today was the day I didn't take them."

Aside from all of those double-faults — including two to begin the final game — Sharapova finished with a total of 60 unforced errors, twice as high as her winner count.

"I didn't feel comfortable with most of my game today," Sharapova said.

Because of her Grand Slam pedigree and recent play, she was seen as someone who'd stick around deep into the second week at Flushing Meadows. Instead, Sharapova joined the reigning Wimbledon (Petra Kvitova) and French Open (Li Na) champions in leaving quickly, while two-time defending U.S. Open champion Kim Clijsters didn't enter because of injury.

The man most consider the best without a major championship, No. 4 Andy Murray, appeared on his way out, too, after losing the first two sets against 41st-ranked Robin Haase of the Netherlands. But with Haase getting treated by a trainer for back problems between sets, Murray came all the way back to win 6-7 (5), 2-6, 6-2, 6-0, 6-4.

U.S. OPEN RESULTS

FROM WIRE REPORTS

U.S. Open Results
Friday
At The USTA Billie Jean King National Tennis Center
New York
Purse: $23.7 million
Surface: Hard-Outdoor
Singles
Men
Second Round
Juan Martin del Potro (18), Argentina, def. Diego Junqueira, Argentina, 6-2, 6-1, 7-6.
Julien Benneteau, France, def. Denis Istomin, Uzbekistan, 6-4, 6-4, 6-4.
Juan Ignacio Chela (24), Argentina, def. Olivier Rochus, Belgium, 6-2, 6-4, 6-4.
John Isner (28), United States, def. Robby Ginepri, United States, 6-4, 6-3, 6-4.
Gilles Muller, Luxembourg, def. Ernesto Gulbis, Latvia, 3-6, 7-6 (4), 6-4, 7-6 (5).
Donald Young, United States, def. Stanislas Wawrinka (14), Switzerland, 7-6 (7), 3-6, 2-6, 6-3, 7-6 (1).
Gilles Simon (12), France, def. Guillermo Garcia-Lopez, Spain, 6-4, 6-7 (4), 7-5, 6-3.
Igor Kunitsyn, Russia, def. Jurgen Melzer (17), Austria, 3-6, 6-3, 7-6 (2), 7-6 (5).
Rafael Nadal (3), Spain, def. Nicolas Mahut, France, 6-2, 6-2, retired.
David Nalbandian, Argentina, def. Ivan Ljubicic (30), Croatia, 6-4, 1-6, 6-3, 6-3.
Fabiano Lopes (25), Spain, def. Vasek Pospisil, Canada, 5-7, 6-4, 7-6 (3), 7-6 (5).
Andy Murray (4), Britain, def. Robin Haase, Netherlands, 6-7 (5), 2-6, 6-2, 6-0, 6-4.
David Ferrer (5), Spain, vs. James Blake, United States, 6-4, 1-6, 6-3, 6-3.
Alex Bogomolov Jr., United States, def. Rogerio Dutra da Silva, Brazil, 6-4, 6-3, 7-5.
Florian Mayer (26), Germany, def. Jean-Rene Lisnard, Monaco, 6-4, 7-6, 6-2.
Andy Roddick (21), United States, def. Jack Sock, United States, 6-3, 6-3, 6-4.

Women
Third Round
Monica Niculescu, Romania, def. Lucie Safarova (27), Czech Republic, 6-3, 6-1.
Angelique Kerber, Germany, def. Alla Kudryavtseva, Russia, 6-3, 6-1.
Vera Zvonareva (2), Russia, def. Anabel Medina Garrigues (30), Spain, 6-4, 7-5.
Peng Shuai (13), China, def. Julia Georges (18), Germany, 6-4, 7-6 (1).
Flavia Pennetta (26), Italy, def. Maria Sharapova (3), Russia, 6-3, 3-6, 6-4.
Sabine Lisicki (22), Germany, def. Irina Falconi, United States, 6-0, 6-1.
Maria Kirilenko (25), Russia, def. Christina McHale, United States, 6-2, 6-0.
Sam Stosur (9), Australia, def. Nadia Petrova (24), Russia, 7-6 (5), 6-7 (5), 7-5.

MJBA 2011
FALL
BASEBALL SIGNUPS
Registration: Athletic Supply
3323 N. Midland Dr., Suite 109
August 22nd through September 17th,
NO LATE REGISTRATIONS ALLOWED
REGISTRATION FEE:
$70.00
Ages 7-12 • T-Ball Ages 4-6
Open Base format in the American and National Leagues.
Games Start September 26th
Complete teams are welcome, no league boundries (any select team must make it known they are a select team at sign-ups).
FOR MORE INFORMATION CONTACT:
mjba.tball@yahoo.com

St. Ann's Family Fair - GAME ON: Coming Saturday, September 24th
Carnival rides also run Thursday, Sept. 22 through Sunday, Sept 25.
For information on all the fair activities, visit www.stannsfair.org

NFL Preseason

AMERICAN CONFERENCE

East	W	L	T	Pct	PF	PA
Miami	3	1	0	.750	78	53
New England	2	2	0	.500	105	78
N.Y. Jets	2	2	0	.500	74	54
Buffalo	1	3	0	.250	54	82
South						
Houston	3	1	0	.750	77	65
Tennessee	3	1	0	.750	78	42
Indianapolis	1	3	0	.250	51	86
Jacksonville	1	3	0	.250	76	119
North						
Baltimore	3	1	0	.750	92	64
Pittsburgh	3	1	0	.750	98	63
Cincinnati	1	3	0	.250	47	91
Cleveland	1	3	0	.250	83	95
West						
Denver	2	2	0	.500	77	80
San Diego	2	2	0	.500	88	82
Oakland	0	3	0	.000	41	81
Kansas City	0	4	0	.000	42	90

NATIONAL CONFERENCE

East	W	L	T	Pct	PF	PA
Philadelphia	3	1	0	.750	75	58
Washington	3	1	0	.750	92	68
Dallas	2	2	0	.500	57	77
N.Y. Giants	2	2	0	.500	72	67
South						
New Orleans	2	2	0	.500	87	82
Tampa Bay	2	2	0	.500	80	73
Carolina	1	3	0	.250	80	87
Atlanta	0	4	0	.000	59	98
North						
Detroit	4	0	0	1.000	114	47
Green Bay	3	1	0	.750	89	87
Chicago	2	2	0	.500	80	72
Minnesota	2	2	0	.500	68	44
West						
St. Louis	4	0	0	1.000	88	53
Arizona	2	2	0	.500	101	87
San Francisco	2	2	0	.500	47	72
Seattle	1	2	0	.333	51	60

Thursday's Scores
Detroit 16, Buffalo 6
Indianapolis 17, Cincinnati 13
Baltimore 21, Atlanta 7
N.Y. Giants 18, New England 17
Miami 17, Dallas 3
Washington 29, Tampa Bay 24
St. Louis 24, Jacksonville 17
Philadelphia 24, N.Y. Jets 14
Chicago 24, Cleveland 14
Green Bay 20, Kansas City 19
Minnesota 28, Houston 0
Tennessee 32, New Orleans 9
Pittsburgh 33, Carolina 17
Arizona 26, Denver 7
San Francisco 20, San Diego 17

Friday's Score
Oakland at Seattle, late

Auto Racing

NASCAR Camping World Trucks
Good Sam Club 200 Results
Friday
At Atlanta Motor Speedway
Hampton, Ga.
Lap length: 1.54 miles
(Start position in parentheses)

1. (17) Ron Hornaday Jr., Chevrolet, 130 laps, 103.6 rating, 47 points, $39,965.
2. (2) Clint Bowyer, Chevrolet, 130, 144.7, 0, $25,315.
3. (6) Kyle Busch, Toyota, 130, 123.3, 0, $21,065.
4. (27) Blake Feese, Chevrolet, 130, 83.5, 40, $19,040.
5. (5) Ryan Newman, Chevrolet, 130, 114, 0, $14,715.
6. (8) Austin Dillon, Chevrolet, 130, 107.9, 39, $13,090.
7. (7) Matt Crafton, Chevrolet, 130, 108.6, 37, $13,145.
8. (1) Ricky Carmichael, Chevrolet, 130, 100.3, 36, $14,245.
9. (19) Todd Bodine, Toyota, 130, 95.3, 35, $12,915.
10. (3) James Buescher, Chevrolet, 130, 88.7, 34, $12,785.
11. (28) Jack Smith, Ford, 130, 80.8, 33, $10,315.
12. (4) Parker Kligerman, Dodge, 130, 97.5, 32, $12,190.
13. (20) Joey Coulter, Chevrolet, 130, 86.1, 31, $11,090.
14. (18) Max Papis, Toyota, 130, 61, 30, $10,990.
15. (26) Ryan Sieg, Chevrolet, 129, 50.7, 29, $12,215.
16. (10) Timothy Peters, Toyota, 129, 70.6, 28, $10,790.
17. (21) David Starr, Toyota, 129, 61.1, 27, $10,735.
18. (25) Brendan Gaughan, Toyota, 129, 71.8, 26, $10,610.
19. (15) Colin Braun, Ford, 129, 77.7, 25, $8,310.
20. (16) Nelson Piquet Jr., Chevrolet, 129, 66.6, 24, $11,235.
21. (9) Josh Richards, Toyota, 128, 72.8, 23, $8,210.
22. (13) Miguel Paludo, Toyota, 128, 60.9, 22, $10,410.
23. (31) Jennifer Jo Cobb, Ford, 127, 38.8, 0, $8,110.
24. (35) Chris Cockrum, Chevrolet, 126, 35.1, 20, $10,335.
25. (23) Jason White, Chevrolet, 125, 53.3, 19, $10,460.
26. (22) Austin Lofton, Toyota, 124, 39.1, 18, $8,010.
27. (32) Chris Fontaine, Chevrolet, 123, 41.4, 0, $8,335.
28. (24) Austin Marks, Chevrolet, 116, 57.4, 16, $7,960.
29. (12) Johnny Sauter, Chevrolet, 108, 60.3, 15, $8,835.
30. (29) B.J. McLeod, Chevrolet, accident, 37, 38.9, 0, $8,410.
31. (14) Johnnie Long, Toyota, accident, 36, 45.2, 13, $7,885.
32. (11) Cole White, Chevrolet, engine, 19, 57.5, 12, $7,860.
33. (30) Charles West, Ford, overheating, 14, 30.3, 11, $7,835.
34. (34) Johnny Chapman, Chevrolet, transmission, 8, 31.1, 0, $7,785.
35. (30) Mike Garvey, Chevrolet, overheating, 7, 28.6, 0, $7,755.
36. (33) Dennis Setzer, Chevrolet, brakes, 6, 28.2, 0, $7,719.

Race Statistics
Average Speed of Race Winner: 122.467 mph.
Time of Race: 1 hour, 38 minutes, 5 seconds.
Margin of Victory: 1.588 seconds.
Caution Flags: 5 for 24 laps.
Lead Changes: 7 among 4 drivers.
Lap Leaders: C.Bowyer 1-37; K.Busch 38-45; C.Bowyer 46; K.Busch 47-52; C.Bowyer 53-111; A.Dillon 112-113; R.Hornaday Jr. 114-130.

Leaders Summary (Driver, Times Led, Laps Led): C.Bowyer, 3 times for 97 laps; R.Hornaday Jr., 1 time for 17 laps; K.Busch, 2 times for 14 laps; A.Dillon, 1 time for 2 laps.
Top 10 in Points: 1. J.Buescher, 586; 2. J.Sauter, 576; 3. T.Peters, 574; 4. A.Dillon, 571; 5. R.Hornaday Jr., 540; 6. J.Coulter, 537; 7. M.Crafton, 536; 8. C.White, 531; 9. P.Kligerman, 528; 10. T.Bodine, 524.

NHRA U.S. Nationals Qualifying
Friday
At O'Reilly Raceway Park
Clermont, Ind.
Qualifying will continue Saturday for Monday's final eliminations.
Top Fuel
1. Larry Dixon, 3.860 seconds, 319.56 mph. 2. Morgan Lucas, 3.885, 313.85. 3. Terry McMillan, 3.893, 317.64. 4. Tony Schumacher, 3.893, 316.23. 5. Antron Brown, 3.895, 316.67. 6. Brandon Bernstein, 3.907, 313.51. 7. David Grubnic, 3.921, 310.91. 8. Keith Muri, 3.949, 300.60.

Funny Car
1. Cruz Pedregon, Toyota Solara, 4.147, 300.40. 2. Ron Capps, Dodge Charger, 4.161, 302.08. 3. Johnny Gray, Charger, 4.192, 303.03. 4. Robert Hight, Ford Mustang, 4.196, 301.47. 5. Matt Hagan, Charger, 4.212, 299.76. 6. Tim Wilkerson, Mustang, 4.244, 292.45. 7. Melanie Troxel, Solara, 4.255, 293.22. 8. Jeff Arend, Solara, 4.264, 292.58.

Pro Stock
1. Greg Anderson, Pontiac GXP, 6.850, 208.04. 2. Jason Line, GXP, 6.859, 207.82. 3. Mike Edwards, GXP, 6.857, 205.04. 4. Vincent Nobile, Dodge Avenger, 6.875, 207.66. 5. V. Gaines, Avenger, 6.879, 207.24. 6. Erica Enders, Chevy Cobalt, 6.903, 208.07. 7. Greg Stanfield, GXP, 6.905, 205.54. 8. Allen Johnson, Avenger, 6.907, 207.72.

Pro Stock Motorcycle
1. Matt Smith, Buell, 6.994, 190.97. 2. Andrew Hines, Harley-Davidson, 6.996, 195.48. 3. Chip Ellis, Buell, 6.972, 190.49. 4. Michael Phillips, Buell, 6.994, 193.28. 5. Hector Arana Jr., Buell, 7.002, 193.05. 6. Eddie Krawiec, Harley-Davidson, 7.004, 191.97. 7. LE Tonglet, Buell, 7.043, 190.31. 8. Hector Arana, Buell, 7.055, 191.05.

AL Boxes

RANGERS 10, RED SOX 0

Texas	ab	r	h	bi	Boston	ab	r	h	bi
Kinsler 2b	4	2	1	3	Ellsbury cf	4	0	1	0
Andrus ss	2	4	2	2	Pedroia 2b	2	0	0	0
Alfonzo ph-ss	1	0	0	0	Ortiz dh	3	0	1	0
Hamilton lf	4	0	1	0	Ad Gonzalez 1b	2	0	0	0
LMartin ph-cf	1	0	1	0	Reddick lf	1	0	0	0
MYoung 1b	3	0	1	1	Youkilis 3b	3	0	0	0
Morlind ph-1b	1	0	0	0	D.Ortiz dh	0	0	0	0
ABeltre 3b	4	0	1	2	Lowrie ss	3	0	0	0
Germ 3b	0	0	0	0	Cole ph-1b	0	0	0	0
Napoli c	3	0	0	1	Varitek c	3	0	0	0
Treanor c	1	0	0	0	DMcDon rf	3	0	0	0
Torresd dh	5	1	1	0					
DvMrp rf	5	2	4	1					
Gentry cf-lf	4	1	1	0					
Totals	**38**	**10**	**13**	**10**	**Totals**	**28**	**0**	**2**	**0**

Texas	240	130	000	—	10
Boston	000	000	000	—	0

LOB—Texas 8, Boston 1. HR—Kinsler (24), Andrus (4), DeMurphy (8). SB—Andrus (34). CS—Ellsbury (12). S—Gentry. SF—A.Beltre.

Texas	IP	H	R	ER	BB	SO
D.Holland W,13-5	7	2	0	0	0	6
M.Valdez	1	0	0	0	0	1
M.Gonzalez	1	0	0	0	0	1
Boston						
A.Miller L,6-2	1-1-3	5	6	6	4	1
Bowden	2-2-3	2	1	1	1	5
Albers	1	3	3	3	0	1
Wakefield	4	3	0	0	0	3

PB—Varitek. Balk—A.Miller.
T—2:48. A—38,083 (37,493).

ORIOLES 3, RAYS 2

Baltimore	ab	r	h	bi	Tampa Bay	ab	r	h	bi
Hardy ss	4	0	1	2	Jennings lf	4	0	1	0
Markks rf	4	0	0	0	Damon dh	3	1	0	0
Adjons cf	4	0	0	0	Longori 3b	4	0	1	2
Guerrero dh	3	1	1	0	Loaiciga c	3	0	1	0
Wieters c	4	0	1	0	Joyce ph	1	0	0	0
MRyKnt 1b	3	1	1	0	Guyer rf	3	0	0	0
Andino 3b	3	1	0	0	Zobrist 2b	3	1	1	0
Reimld lf	2	0	1	0	Kotchm 1b	3	0	1	0
RAdrns 2b	4	0	1	0	Ellmnn pr	0	0	0	0
					Loaiciga c	3	0	1	0
					Joyce ph	0	0	0	0
					Guyer rf	3	0	0	0
Totals	**31**	**3**	**5**	**3**	**Totals**	**29**	**2**	**5**	**2**

Baltimore	000	000	000	—	0
Tampa Bay	200	000	000	—	2

E—Longoria (11). DP—Baltimore 2, Tampa Bay 1. LOB—Baltimore 6, Tampa Bay 7. 2B—Mar.Reynolds (24), Longoria (21), Loaiciga (1). SB—S.Rodriguez (11). S—Guyer. SF—Reimold.

Baltimore	IP	H	R	ER	BB	SO
Britton W,9-9	6	4	2	2	3	6
J.Johnson	2	0	0	0	0	0
Gregg S,20-26	1	1	0	0	2	0
Tampa Bay						
Price L,12-12	7	4	3	3	3	11
Jo.Peralta	1	0	0	0	0	1
Farnsworth	1	1	0	0	0	0

HBP—by Britton (S.Rodriguez), by Farnsworth (Reimold).
T—2:35. A—11,955 (34,078).

YANKEES 3, BLUE JAYS 2

Toronto	ab	r	h	bi	New York	ab	r	h	bi
YEscor ss	3	0	0	0	Gardnr lf	3	1	1	2
EThms lf	4	1	2	0	Jeter ss	4	1	1	0
Bautista rf	3	0	1	1	Grndrs cf	3	0	0	0
Lind 1b	3	0	1	0	Cano dh-2b	3	0	1	1
Encrnc dh	4	0	0	0	Swisher 1b	4	0	0	0
Kshnr 2b	3	0	0	0	E.Chvz 3b	3	0	0	0
Lawrie 3b	3	0	0	0	Dickrsn rf	1	0	0	0
Arencic c	3	0	0	0	Arulona rf	1	0	0	0
McCoy cf	3	1	0	0	Maffeir p	0	0	0	0
					RMartn c	3	1	0	0
					Nunez 2b-3b	3	0	0	0
Totals	**29**	**2**	**4**	**2**	**Totals**	**30**	**3**	**4**	**3**

Toronto	200	000	000	—	2
New York	002	010	00x	—	3

E—K.Johnson (2). Y.Escobar (14). LOB—Toronto 3, New York 8. 2B—E.Thames (21). HR—Gardner (6). SB—Gardner (39), Jeter (15). CS—Y.Escobar (3). SF—Lind.

Toronto	IP	H	R	ER	BB	SO
Morrow L,9-10	6	4	3	3	3	8
C.Villanueve	1-1-3	0	0	0	0	2
Carreno	2-3	0	0	0	0	0
New York						
Nova W,15-4	7	3	2	2	2	4
R.Soriano	1	1	0	0	0	1
Ma.Rivera S,37-42	1	0	0	0	0	1

WP—Morrow.
T—2:49. A—47,240 (50,291).

TIGERS 8, WHITE SOX 1

Chicago	ab	r	h	bi	Detroit	ab	r	h	bi
Pierre lf	4	0	1	0	Aldrsn cf	5	2	3	2
ARamrz ss	3	0	1	0	Ordonez rf	3	0	1	0
Escor ss	1	0	0	0	Kelly pr-rf	1	1	1	0
Konerk 1b	4	0	1	0	Ohring lf	4	1	1	1
Przybs dh	4	0	1	0	MCarr 1b	3	2	1	1
Vicedo rf	4	0	0	0	Mrtnez dh	4	0	0	0
De Aza cf	3	0	0	0	Avila c	3	1	1	0
Lillrdg pr	0	0	0	0	JPerit ss	4	0	1	3
Flowrs c	4	1	1	1	RSantg 2b	3	0	0	0
Morel 3b	3	0	1	0	Dnga 3b	4	1	2	0
Bckhrn 2b	3	0	0	0					
Totals	**33**	**1**	**7**	**1**	**Totals**	**34**	**8**	**11**	**6**

Chicago	000	000	000	—	0
Detroit	300	000	00x	—	8

DP—Chicago 1, Detroit 1. LOB—Chicago 7, Detroit 5. 2B—Konerko (23), Morel (15), Jh.Peralta (23). 3B—D.Young (1). HR—MCarr (5). SB—Aldrsn (9). SB—Mi.Cabrera (2).

Chicago	IP	H	R	ER	BB	SO
Danks L,6-10	4-2-3	9	8	8	2	4
Kinney	2-1-0	2	0	0	0	1
Lindstrom	1	0	0	0	1	1
Detroit						
Verlander W,21-5	7-1-3	7	1	1	1	6
Benoit	2-0	0	0	0	0	2
Schlereth	1	0	0	0	1	0

T—2:39. A—42,352 (41,255).

INDIANS 5, ROYALS 4

Cleveland	ab	r	h	bi	Kansas City	ab	r	h	bi
Carrer cf	5	0	1	0	AGordn lf	4	1	1	2
Kipnis 2b	5	2	3	0	MeCarr cf	4	1	1	0
Cabrera ss	2	1	1	2	Butler dh	3	0	1	0
Phelps 1b	3	0	0	0	Hosmer 1b	3	0	0	0
CSantn 1b	3	1	1	1	Franco rf	4	0	1	0
Thome lf	4	0	1	1	Moste 3b	4	0	0	0
Duncan rf	3	0	0	0	Giavtl 2b	4	0	1	2
Head lf	1	0	0	0	S.Perez c	3	2	1	0
Donald 2b-ss	1	2	1	2	AEscor ss	2	0	2	1
Hannhn 3b	4	0	0	0	Getz ss	0	0	0	0
Marson c	4	0	0	0					
Totals	**36**	**5**	**9**	**5**	**Totals**	**31**	**4**	**7**	**4**

Cleveland	202	100	000	—	5
Kansas City	000	011	200	—	4

E—Masterson (2). DP—Cleveland 1. LOB—Cleveland 6, Kansas City 4. 2B—C.Santana (28), Donald (5), Me.Cabrera (39), Francoeur (43). HR—A.Cabrera (22), Donald (1), A.Gordon (20). S—A.Escobar. SF—Hosmer.

Cleveland	IP	H	R	ER	BB	SO
Masterson W,11-8	7	7	4	4	1	4
Pestano	1	0	0	0	0	2
J.Perez S,31-35	1	0	0	0	0	0
Kansas City						
Chen L,1-6	6	8	5	5	1	3
Teaford	1	1	0	0	0	2

HBP—by Masterson (S.Perez), by Chen (C.Santana). WP—Masterson.
T—2:26. A—27,251 (37,903).

NL Boxes

BREWERS 8, ASTROS 2

Milwaukee	ab	r	h	bi	Houston	ab	r	h	bi
C.Hart rf	5	1	1	0	JSchafr cf	5	0	1	0
CGomez cf	0	0	0	0	Altuve 2b	4	0	1	0
Morgan cf-rf	3	2	1	0	Mrnez lf	4	0	1	0
Braun lf	5	1	2	2	CaLee 1b	4	0	1	0
Fielder 1b	4	2	4	2	Bogevc rf	4	1	2	0
McGehi 3b	4	1	2	2	Pareds 3b	3	1	2	1
YBncr ss	3	2	0	0	Barmes ss	3	0	2	1
Counsell pr-ss	1	0	0	0	Quntnr c	4	0	0	0
Hrstvdt 2b	4	1	1	0	Harrel p	0	0	0	0
Lucroy c	4	0	0	0	Wright p	0	0	0	0
Greinke p	2	0	0	0	WLopez p	0	0	0	0
YGrsan pr	0	0	0	0	Shuck ph	0	0	0	0
LSchrf pr	0	1	0	0	ArRdrg p	0	0	0	0
Helms p	0	0	0	0	DCrpnt p	0	0	0	0
Kottas ph	1	0	0	0	Lyles p	0	0	0	0
FrRdrg p	0	0	0	0	Wallac ph	1	0	0	0
Axford p	0	0	0	0					
Totals	**36**	**8**	**10**	**6**	**Totals**	**34**	**2**	**10**	**2**

Milwaukee	000	000	323	—	8
Houston	000	200	000	—	2

E—Lucroy (7). J.Martinez (1). DP—Milwaukee 2. LOB—Milwaukee 7, Houston 8. 2B—Fielder (31), J.Schafer (7), Barmes 2 (23). 3B—Bogusevic (1). HR—Fielder (31), McGehee (12). SB—Altuve (5). S—Paredes.

Milwaukee	IP	H	R	ER	BB	SO
Greinke W,14-5	6	9	2	2	6	6
Hawkins	1	0	0	0	0	1
Rodriguez	1	1	0	0	0	1
Axford	1	0	0	0	0	2
Houston						
Harrell	5-1-3	3	0	0	2	4
R.Wright	1-1-0	0	0	0	1	0
W.Lopez	1-3	0	0	0	0	1
Lyles L,0-1	1-2-3	2	3	3	1	0
M.Carpenter	1-3	3	2	2	0	1
Lyles	1	2	3	3	0	2

HBP—by Da.Carpenter (Y.Betancourt), by Lyles (Morgan). WP—Greinke, Da.Carpenter.
T—3:31. A—20,045 (40,963).

METS 7, NATIONALS 3

New York	ab	r	h	bi	Washington	ab	r	h	bi
JosReys ss	5	1	1	0	Desmnd ss	5	1	2	0
JuTrnr 2b	5	1	1	0	Ankiel cf	4	2	2	2
Duda rf	4	2	2	1	J.Goims ph	1	0	0	0
DWright 3b	3	2	2	3	Zimrmn 3b	4	0	1	0
Pagan cf	4	0	1	2	Morse lf	4	0	1	0
Bay lf	4	0	0	0	Werth rf	4	0	1	0
Evans 1b	4	1	2	1	Harper rf	1	0	0	0
Nickeas c	4	0	0	0	Rfhrds c	4	0	2	0
Dickey p	3	0	0	0	Cora 2b	4	0	1	0
Byrdak p	0	0	0	0	Detwlr p	0	0	0	0
Parnsworth p	0	0	0	0	Gonzlez p	0	0	0	0
Stinson p	0	0	0	0	Slaten ph	1	0	0	0
DHarrn p	0	0	0	0	Coffey p	0	0	0	0
					HRdrgz p	0	0	0	0
					Berndn ph	1	0	0	0

Totals	36	7	9	7	Totals	37	3	12	3

New York	312	000	100	—	7
Washington	100	020	000	—	3

E—Cora (4). DP—New York 1, Washington 1. LOB—New York 4, Washington 8. 2B—D.Wright (20), Ankiel (15). 3B—Desmond (5). HR—Duda (8), D.Wright (12), Evans (3), Ankiel (8). S—Detwiler.

New York	IP	H	R	ER	BB	SO
Dickey W,7-11	6	9	3	3	0	1
Byrdak	2-3	0	0	0	2	1
Igarashi	1-3	1	0	0	0	1
Stinson	1-2-3	2	0	0	0	2
D.Herrera	1-3	0	0	0	0	0
Washington						
Detwiler L,2-5	3	7	6	6	0	2
Gaissiner	4	2	1	1	2	2
Coffey	1	0	0	0	0	1
H.Rodriguez	1	0	0	0	1	2

Dickey pitched to 1 batter in the 7th.
T—2:41. A—27,907 (41,506).

PIRATES 3, CUBS 1

Pittsburgh	ab	r	h	bi	Chicago	ab	r	h	bi
Presley lf-rf	4	2	1	0	SCastro ss	4	0	1	0
JHrrsn 3b	4	0	2	1	RJhnsn rf-cf	4	0	0	0
Walker 2b	3	1	0	0	ARmir 3b	4	0	1	0
AMcCt cf	0	0	0	0	C.Pena 1b	3	1	1	1
Cutchm ph	1	0	0	0	ASorin rf	4	0	0	0
GJones 1b	4	0	1	1	Byrd cf	3	0	0	0
Doumit ph	1	0	0	0	Marshll p	0	0	0	0
Hanrhn p	0	0	0	0	Smrdzj p	0	0	0	0
Paul rf	3	0	0	0	JRussll p	0	0	0	0
Cedeno ss	3	0	1	0	DeWitt ph	1	0	0	0
Grilli p	0	0	0	0	Soto c	3	0	1	0
Leroux p	0	0	0	0	Barney 2b	3	0	0	0
Lincoln ph	1	0	0	0	Dmpsdtr p	2	0	1	0
Veras p	0	0	0	0	D.K.Wood p	0	0	0	0
BrWood 1b	0	0	0	0	Colvin rf	1	0	0	0
McKnr c	4	0	0	0					
Burnes p	0	0	0	0					
dArnad ss	2	0	0	0					
Totals	**35**	**3**	**8**	**3**	**Totals**	**32**	**1**	**5**	**1**

Pittsburgh	002	000	100	—	3
Chicago	010	000	000	—	1

E—C.Pena (8). S.Castro (25). LOB—Pittsburgh 11, Chicago 5. 2B—J.Harrison (10), G.Jones (28). 3B—Presley 2 (5). HR—C.Pena (25). SB—Paul (16). S—J.Harrison.

Pittsburgh	IP	H	R	ER	BB	SO
Burnes W,1-0	5-1-3	5	1	1	1	5
Grilli	2-3	0	0	0	0	0
Leroux	1-3	0	0	0	0	2
Veras	1	0	0	0	0	2
Hanrahan S,33-36	1	0	0	0	0	2
Chicago						
Dempster L,10-11	6-1-3	7	3	1	3	1
K.Wood	1-3	1	0	0	1	0
Marshall	1-3	0	0	0	0	1
Samardzija	1-2-3	0	0	0	2	0
J.Russell	1-3	0	0	0	0	0

HBP—by Dempster (A.McCutchen).
T—3:24. A—35,153 (41,159).

PHILLIES 5, MARLINS 3

Philadelphia	ab	r	h	bi	Florida	ab	r	h	bi
Victorin cf	4	2	2	0	Bonifac ss	4	1	1	0
Rollins 3b	4	0	1	0	Infante 2b	4	1	2	0
Utley 2b	4	1	0	0	Dobbs 3b	4	0	0	0
Howard 1b	3	0	0	0	Stanton rf	3	0	0	1
Pence rf	4	1	1	0	Morrison lf	4	0	2	0
Mayrry lf	3	1	1	3	JoLopez 1b	4	1	1	1
Ruiz c	2	0	1	0	Petersn cf	4	0	1	0
Wilmdis ss	4	0	1	0	J.Buck c	4	0	1	0
Oswalt p	3	0	0	0	Hand p	2	0	0	0
Stutes p	0	0	0	0	Hatchr p	0	0	0	0
Bastardo p	0	0	0	0	R.Webb p	0	0	0	0
Bowker ph	1	0	0	0	MDunn p	0	0	0	0
Madson p	0	0	0	0	Camrnn ph	1	0	1	0
					Cedeno p	0	0	0	0
					GBronsn ph	1	0	1	0
Totals	**30**	**5**	**7**	**4**	**Totals**	**35**	**3**	**9**	**2**

Philadelphia	101	021	100	—	5
Florida	101	000	001	—	3

E—Bonifacio (12), Stanton (6). DP—Philadelphia 1, Florida 2. LOB—Philadelphia 7, Florida 7. 2B—W.Valdez (13), Bonifacio (22), Wilmdis (19). 3B—Victorino (15), Mayberry (4). HR—Mayberry (13), Jo.Lopez (6). CS—Pence (2). SF—Polanco, Mayberry.

Philadelphia	IP	H	R	ER	BB	SO
Oswalt W,7-8	6-1-3	8	3	3	1	7
Stutes	2-3	0	0	0	0	1
Bastardo	1	0	0	0	0	1
Madson S,27-29	1	1	0	0	0	2
Florida						
Hand L,1-5

Tim Fischer/Reporter-Telegram

Midland High's Donavon Lee beats El Paso Del Valle's Andre Garcia downfield and pulls in a 67-yard touchdown pass Friday night at Grande Communications Stadium.

BULLDOGS

From 1B

Webster picked up where he left off in the third quarter. On Midland High's first offensive play of the second half, Webster made a nifty move at the line of scrimmage to make a defender miss and moved the ball into Del Valle territory at the 47.

But the next play was even better. Webster took off around the right side, broke an arm tackle at the line of scrimmage and darted up the field for a 47-yard TD and a 21-0 Bulldogs lead.

"That long touchdown really opened things up for me," Webster said. "I just knew I had to do what I could, keep pounding the ball inside and it would come open."

After Del Valle snapped the ball over the head of its punter and out of the end zone, Webster ended up breaking a 37-yard run on the second play of MHS' next possession for his third and final score of the night.

"It was nice to see the running game get established," MHS coach Craig Yenzer said. "We had to put a lot of this on our offensive line, but that's something we're going to be doing a lot this season. They're a veteran group and we know we can count on them."

It wasn't just the ground game making big plays, though. The Bulldogs did some damage in the air and on defense as well.

Midland High's first TD of the night came with 41 seconds to play in the opening quarter when senior quarterback Tanner Culp hit senior receiver Donavon Lee in stride for a 67-yard score.

In the third quarter, Midland High junior safety Chase Standard got a nice jump on a pass by Del Valle's Adrian Gonzalez and picked it off in the flat. Standard returned it 26 yards for a TD, that capped a 22-point third quarter for the Bulldogs and put them up 37-0.

The Bulldogs' scoring was capped in the fourth on a 10-yard run by fullback Charles Hickey, who was called up from the junior varsity for this game. Del Valle finally put two touchdowns on the board in the fourth, but it was far too little, too late.

Jonathan Hull can be reached at jhull@mrt.com.

MIDLAND HIGH 44, EL PASO DEL VALLE 14

Del Valle	0	0	0	14	—14
Midland High	7	8	22	7	—44

First Quarter

MHS - Donavon Lee 67 pass from Tanner Culp (Jake Forrester kick), 4:41

Second Quarter

MHS - Jacoby Webster 7 run (Brent Stewart run), 7:17

Third Quarter

MHS - Webster 47 run (kick failed), 9:30
MHS - Safety, 8:16
MHS - Webster 37 run (Forrester kick), 7:41
MHS - Chase Standard 26 interception return (Forrester kick), 2:1

Fourth Quarter

DV - Olivares 17 run (Sergio Enriquez kick), 7:55
MHS - Charles Hickey 10 run (Forrester kick), 6:57
DV - Max DeLaTorre 15 pass from Adrian Rodriguez (Enriquez kick), 4:08

	DV	MHS
First downs	14	15
Rushes-Yards	33-171	24-240
Passing yards	163	154
Comp.-Att.-Int	15-28-2	12-15-1
Punts-Avg	3-38.0	3-34.0
Fumbles-Lost	1-0	0-0
Penalties-Yds	3-20	5-45

3-5A Football

Team	District W	District L	Overall W	Overall L
Lee	0	0	2	0
Midland High	0	0	2	0
Abilene High	0	0	1	1
Odessa Permian	0	0	1	1
Odessa High	0	0	0	2
Abilene Cooper	0	0	0	2

Friday's Scores

Midland High 44, El Paso Del Valle 14
Odessa Permian 56, Bethel, Wash 44
Abilene High 34, Euless Trinity 17
Austin Westlake 47, Abilene Cooper 39
Lee 42, El Paso Coronado 3
Lubbock Monterey 21, Odessa High 20

Friday, Sept. 9

Lee at Amarillo Palo Duro, 4:30 p.m.
Lubbock Coronado at Midland High, 7:30 p.m.
Amarillo Tascosa at Odessa High, 7:30 p.m.
San Angelo Central at Abilene Cooper, 7:30 p.m.

Saturday, Sept. 10

Broken Arrow, Okla. at Odessa Permian, 1 p.m.
Washington (Tulsa, Okla.) at Abilene High, 1 p.m.

INDIVIDUAL STATISTICS

RUSHING: Del Valle: Hector Olivares 25-180, Frank Valdespino 3-3, Tommy Aguon 3-0, Adrian Gonzalez 3-(-12). MHS: Jacoby Webster 15-200, Tanner Culp 4-23, Charles Hickey 2-14, Wesley Dyer 2-1

PASSING: Del Valle: Gonzalez 15-28-2 163. MHS: Culp 10-13-1 150, Connor Beck 2-2-0 4

RECEIVING: Del Valle: Valdespino 7-62, Max DeLaTorre 3-58, Freddy Reyes 2-31, Edgar Ramirez 1-9, Felix Baderrama 1-5, Olivares 1-(-2). MHS: Donavon Lee 1-67, Mazelle Justic 2-33, Boo McCoy 3-21, Phillip Fuentes 1-16, Loreto Natividad 1-12, Zack Gallegos 1-7, Landon Dory 1-2, Webster 1-1, Jake Parrish 1-(-4)

INTERCEPTIONS: Del Valle: Reyes 1-0. MHS: Brandon Williams 1-12, Chase Standard 1-26

RANGERS

From 1B

Woods' production has been because of the hard work he put in the offseason.

"He got stronger and quicker," Esparza said. "He told me before the game, 'Coach, I'm going to have a big game tonight.' That means a lot because he came into the game with a lot of confidence."

After holding Greenwood to a three-and-out on the Rangers' first possession, Crane and Woods struck again when Althof hit Woods on a screen pass and then Woods went 57 yards for the score. Althof then added the two-point conversion run to give Crane a 14-0 advantage after the first quarter.

Greenwood had trouble getting any consistency on offense. They had an interception deep in Crane territory and then had a drive stall at its own 42-yard line.

The Rangers finally got on the ball thanks in part to a Crane miscue. A high snap on a punt attempt gave the Rangers excellent field position at the CHS 21. Two plays later, Hunter Rose scored on a 3-yard run to pull Greenwood within 14-7 with 8:11 remaining in the second quarter.

But Crane had a response five plays into the ensuing possession when Althof broke free for a 43-yard TD run to give Crane a 21-7 advantage at the half.

The Rangers started the second half without starting quarterback Kam Williams, who sat out the first two series when his funny bone on his throwing arm got hit. In the meantime, Greenwood got a 24-yard field goal from Kyle Rimer to cut it to 21-10 midway through the third quarter.

But Woods and Althof put the game away when Woods scored on a 51-yard run and Althof added a 21-yard scamper for a score.

Oscar LeRoy can be reached at oleroy@mrt.com.

Cindeka Nealy/Reporter-Telegram

Greewood's Anthony Salas (15) breaks away from Crane's Pookie Woods on Friday during their game at El Ave Stadium in Crane.

CRANE 34, GREENWOOD 10

Greenwood	0	7	3	0	—10
Crane	14	7	7	6	—34

First Quarter

CRANE — Pookie Woods 1 run (kick blocked), 6:25

Second Quarter

CRANE — Woods 57 pass from Tyler Althof (Althof run), 4:04

Second Quarter

GRE — Hunter Rose 3 run (Kyle Rimer kick) 8:07
CRANE — Althof 43 run (Marco Vergara kick), 6:27

Third Quarter

GRE — FG Rimer 22, 5:00
CRANE — Woods 51 run (Vergara kick), 5:29

Fourth Quarter

CRANE — Althof 21 run (kick failed), 9:21

	GRE	CRANE
First Downs	18	18
Rushes-yards	32-118	44-269
Passing yards	164	146
Comp.-Att.-Int.	15-30-1	8-13-0
Punts-Avg.	5-41.0	2-28.0
Fumbles-lost	4-2	0-0
Penalties-yards	4-30	5-35

INDIVIDUAL STATISTICS

RUSHING — Greenwood, Kam Williams 8-58, Tony Navarez 14-35, Trey Cavis 3-13, Hunter Rose 1-(-5), Anthony Salas 1-7, Timmy Murphy 5-8, Crane, Pookie Woods 17-142, Tyler Althof 14-118, Steve Heredia 10-28, Gunner Tatum 1-3, Austin Sandoval 1-(-2), Team 1-(-18).

PASSING — Greenwood, Williams 15-28-1—152, Murphy 0-4-0—12. Crane, Althof 8-13-1—146.

RECEIVING — Greenwood, Colin Sullivan 3-38, Zane Helms 3-58, Trey Cavis 2-36, Rose 3-24, Navarez 2-1. Crane, Dalton Degraffenreid 3-24, Woods 1-57, Jolson Cesarez 1-22, Chantz Kennedy 2-14, Sandoval 1-28.

INTERCEPTIONS — Greenwood, Zane Helms 1-0. Crane, Tyler Althof 1-43.

TRINITY

From 1B

Rankin scored three times in a span of four-and-half minutes, and after knocking Trinity quarterback Aaron Watson from the game with a bruised knee, the Red Devils seemed on the verge of ending the game by halftime via the 45-point mercy rule. But that's when the Chargers, behind freshman Ethan Samuels got things going.

Samuels found Thomas Schorr for scoring passes of 42 and 58 yards and the Chargers trailed Rankin 32-14 at the half.

But Norwood really took over in the third, scoring on runs of 50, 50, 15, 3 and 17 yards to end the game with 1:05 left in the third quarter. The junior accounted for 213 rushing yards and hauled in 123 through the air.

"I think we underestimated them a little bit," Norwood said. "They're a good team."

Samuels ended up completing 6 of 11 passes for 177 yards, with Schorr catching four of those for 151 yards.

"I'm proud of the effort we gave," Jauz said. "I thought the effort was better (Friday) than it was last week. We competed well."

RANKIN 70, TRINITY 20

Rankin	0	24	38	x	—70
Trinity	0	14	6	x	—20

First quarter

R — Cory Norwood 75 pass from Dalton Michum (Taylor Thompson kick), 2:08.

Second quarter

R — Norwood 9 run (Thompson kick), 9:54.
R — Lane Storie 22 interception return (Thompson kick), 9:02.
R — Norwood 15 run (Thompson kick), 5:22.
T — Thomas Schorr 42 pass from Ethan Samuels (kick failed), 2:19.
T — Schorr 58 pass from Samuels (Schorr kick), 1:08.

Third quarter

R — Norwood 50 run (Thompson kick), 9:47.
T — Alex Young 10 run (kick failed), 5:48.
R — Norwood 50 run (Thompson kick), 5:02.
R — Norwood 15 run (Thompson kick), 3:35.
R — Norwood 3 run (Thompson kick), 2:53.
R — Norwood 17 run, 1:05.

	R	TRIN
First downs	12	11
Rushes-Yards	21-242	26-69
Passing yards	159	211
Comp.-Att.-Int.	4-10-1	12-24-1
Punts-Avg.	0-0.0	3-37.3
Fumbles-lost	0-0	1-1
Penalties-yards	2-25	6-35

INDIVIDUAL STATISTICS

RUSHING — Rankin, Cory Norwood 16-213; Dalton Michum 3-21; Ryan Thomas 1-4; Tate Teague 1-4. Trinity, Alex Young 17-52; Aaron Watson 5-40; Weldon Boley 1-0; Thomas Schorr 1-(-22); Powers Ramsey 2-(-1).

PASSING — Rankin, Michum 4-10-1, 159 yards, 1 TD. Trinity, Schorr 6-11-0, 34 yards; Young 0-1-0, 0 yards; Boley 0-1-1, 0 yards; Ethan Samuels 6-11-0, 177 yards, 2 TDs.

RECEIVING — Rankin, Norwood 2-123, TD; Teague 1-32; Taylor Thompson 1-4. Trinity - Brantley Harrington 2-8; Boley 3-36; Young 1-(-1); Schorr 4-151, 2 TDs; Samuels 1-7; Jackson Willingham 1-10.

REBS

From 1B

four seconds left in the half.

The Rebels padded their lead on long runs by Williams, who cut back and burst up the seam for a 77-yard score, and McAfee, who disappeared into a pile only to emerge and race 92 yards for a score.

But Williams gave all the credit to his guys up front.

"It's every single one of them on the line," Williams said. "They're making all their blocks, pushing them off four yards. There's nothing more I can ask for."

Jordan Mason can be reached at jmason@mrt.com.

LEE 42, EP CORONADO 3

LEE	7	14	14	0	—42
CORONADO	3	0	0	0	—3

First Quarter

LEE—Travis Williams 5 run (Miles Vincent kick), 7:49
COR—Edward Mendez 39 field goal, 9:45

Second Quarter

LEE—Williams 4 run (Vincent kick), 8:13
LEE—Talor Nunez 1 run (Vincent kick), 2:10
LEE—Darian Long 1 run (Vincent kick), 0:04

Third Quarter

LEE—Williams 77 run (Vincent kick), 7:53
LEE—McAfee 92 run (Vincent kick), 0:59

	LEE	COR
First Downs	14	13
Rushes-yards	35-407	42-125
Passing yards	128	135
Comp.-Att.-Int	9-16-0	8-18-3
Punts-avg	2-27	3-112
Fumbles-lost	0-0	1-0
Penalties-yards	8-70	5-25

INDIVIDUAL STATISTICS

RUSHING—Lee, Talor Nunez 6-16, Darian Long 3-17, Luke Stice 4-41, Travis Williams 15-175, Jason McAfee 6-170. TEAM STAT 1-(-12); Cor. Sam Lagarretta 9-2, Rudy Esparza 1-6, Andres Guerrero 10-66, Bobby Chacon 19-43, Diego Carrasco 2-3, Tim Black 1-5.

PASSING—Lee, Nunez 7-10-0—113, Stice 1-3-0—9. Gabriel Sanchez 1-3-0—6. Cor. Lucas Andrade 1-1-0—14, Mickey Courtney 1-3-1—3, Lagarretta 6-14-2—118.

RECEIVING—Lee, Josh Shelton 2-64, Kendall White 2-19, Cole Edwards 1-7, Skyler Estrella 2-13, Kenneth Duby 1-19, Xavier Chambers 1-6; Cor. Austin Slaughter 1-13, Esteban Lemus 2-25, Carrasco 2-20, Adrian Calero 3-77

INTERCEPTIONS—Lee, Long 1-24, White 1-11, Thomas Patterson 1-0

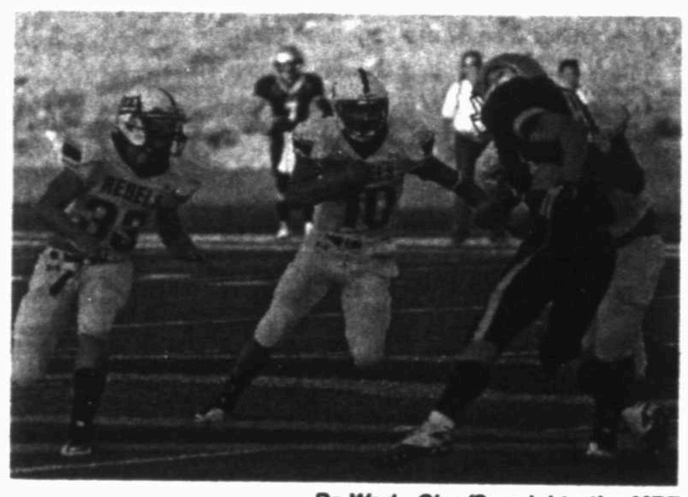

Dr. Wade Clay/Special to the MRT

Lee quarterback Talor Nunez (10) looks for running room Friday during the Rebels' game against El Paso Coronado at Thunderbird Stadium in El Paso.

WB SPECIALS SEPT 1 THROUGH SEPT 5
JIM BEAM BOURBON 1.75L/80° 21.99
GREY GOOSE FRENCH VODKA 750ML/80° 26.99
CAPTAIN MORGAN SPICED & PARROT BAY RUM 1.75L/42-70° 19.99
2 FOR $30 SAVE $8
MORE SPIRITS!
Jack Daniel's Tenn. Whiskey - 1.75L/80° 39.99
Chivas Regal Scotch Whisky - 750ml/80° 29.99
Grey Goose French Vodka - 750ml/80° 26.99
Crown Royal Canadian Whisky - 750ml/80° 24.99
Sky Vodka - 1.75L/80° 22.99
Smirnoff No. 21 Vodka - 1.75L/80° 16.99
FINE WINE
Francis Assorted - 5L ...(Save $4) 2 for $20
Blackstone Assorted ...(Save $4) 2 for $14
Cook's Sparkling ...(Save $4) 2 for $10
Arbor Mist Assorted ...(Save $3) 2 for $7
*750ml unless noted otherwise
BEER & ALE
Bud/Bud Light - 30/12oz cans 21.99
Coors/Coors Light - 18/12oz btls 16.99
Miller Lite - 18/12oz btls 16.99
Corona Extra/Light - 12/12oz btls 14.99
OPEN MONDAY ON LABOR DAY SEPT 5TH 10-9PM
VISIT: WBLIQUORS.COM
WESTERN BEVERAGES LIQUORS FINE WINE & BEER
*Good at All Midland/Odessa Stores
Monday-Saturday 10AM-9PM

FRIDAY'S ROUNDUP

Lubb. Mont. 21, Odessa High 20

LUBBOCK — A missed extra point dropped Odessa High 0-2 in a 21-20 loss to Lubbock Monterey (2-0) at Lowrey Field on Field.

The Bronchos got out to a 14-0 lead in the first quarter courtesy of an 8-yard TD run by running back Ivan Subia and 17-yard TD pass from Johnny Campos to Jacob Nunez.

But Monterey put 14 points up in the second quarter to tie it by halftime. Both teams scored a TD in the third quarter, but the decisive difference had Monterey making their point after attempt, while the Bronchos missed theirs.

Campos had 168 yards rushing on 20 carries and passing for 141 yards, while also throwing for a TD as well as running for a score.

LUBB. MONTEREY 21, ODESSA HIGH 20

Odessa High	14	0	6	0—20
Lubbock Monterey	0	14	7	0—21

First Quarter

OHS — Ivan Subia 8 run (Kevin Galindo kick), 5:43.

OHS — Jacob Nunez 17 pass from Johnny Campos (Kevin Galindo kick), 1:07.

Second Quarter

LM — Kelby Mitchell 3 pass from Tanner Maloney (Davis Williamson kick), 11:08.

Third Quarter

LM — Tanner Maloney 11 run (Davis Williamson kick), 7:55.

OHS — Johnny Campos 5 run (kick failed), 1:50.

	OHS	LM
First Downs	21	15
Total Yards	378	286
Rushes-Yards	38-237	39-269
Passing Yards	141	17
Passing	11-16-1	6-7-0
Return Yards	58	83
Fumbles-Lost	1-0	0-0
Punts-Avg.	3-40.6	4-47.5
Penalties-Yards	7-61	2-10

INDIVIDUAL STATISTICS

RUSHING — Odessa High, Johnny Campos 20-168, Ivan Subia 18-69; Lubbock Monterey, Tanner Maloney 14-113, Byron Parker 18-107, Travon Benton 7-49.

PASSING— Odessa High, Johnny Campos 11-16-1-141; Lubbock Monterey, Tanner Maloney 6-7-1-17.

RECEIVING — Odessa High, Hayden Keese 5-59, Chris Gaona 2-27, Ivan Subia 2-26, Jacob Nunez 1-17, Trenton Laake 1-12; Lubbock Monterey, Byron Parker 1-11, Jonathan Fay 1-6, Blake Walden 1-5, Kelby Mitchell 2-(-1), Braxton Arnold 1-(-4).

Permian 59, Bethel (Wash.) 44

ODESSA — The Panthers built a big lead early and then had to hold off Spanaway (Wash.) Bethel on Friday night at Ratliff Stadium.

Permian jumped out to a 38-24 lead after the third quarter, but Bethel cut the lead to 38-31 early in the fourth quarter. But the Panthers scored three more times in the quarter to clinch the game. Jorrian Wilson scored on runs of 18 and 34 yards, and Van Powell caught a 45-yard TD pass from Kacey Ryan.

Permian rolled up 643 yards of total offense, with 377 coming on the ground and 266 through the air. Wilson had 348 yards rushing on 37 carries and scored five touchdowns.

Ryan finished the night complete 6 of 12 passes for 185 yards with a touchdown. His quarterback counterpart Jack Wilkins threw two TD passes.

ODESSA PERMIAN 59, SPANAWAY BETHEL 44

Spanaway Bethel	2	14	8	20	—44
Permian	7	17	14	21	—59

First Quarter

Bethel — Safety, Joel Ragazzo, 9:01.

Permian — Jorrion Wilson 76 run (Brett Becker kick), 4:55.

Second Quarter

Permian — FG Brett Becker 21, 10:34.

Permian — Nestor Castellon 17 pass from Jack Wilkins (Brett Becker kick), 8:37.

Permian — Nestor Castellon 5 pass from Jack Wilkins (Brett Becker kick), 5:36.

Bethel — David Fontenette 7 pass from Justin Hordyk (Ryan Smolko kick), 3:48.

Bethel — Brandon Kirsch 14 pass from Justin Hordyk (Ryan Smolko kick), 0:25.

Third Quarter

Bethel — John Thompson 93 kickoff return (Tyler Hordyk pass from David Fontenette), 11:45.

Permian — Jorrion Wilson 4 run (Brett Becker kick), 6:23. Drive: 4 plays, 58 yards, 1:59.

Permian — Jorrion Wilson 34 run (Brett Becker kick), 3:07. Drive: 1 play, 80 yards, 0:14.

Fourth Quarter

Bethel — David Fontenette 12 pass from Justin Hordyk (Ryan Smolko kick), 11:01.

Permian — Van Powell 45 pass from Kacey Ryan (Brett Becker kick), 10:32. Drive: 2 plays, 79 yards, 0:21.

Permian — Jorrion Wilson 18 run (Brett Becker kick), 9:34.

Bethel — Tyler Hordyk 34 pass from David Fontenette (Ryan Smolko kick), 6:30.

Permian — Jorrion Wilson 34 run (Brett Becker kick), 4:54.

Bethel — David Fontenette 16 pass from Justin Hordyk (kick blocked), 1:30.

	BETHEL	PERMIAN
First Downs	26	26
Rushes-Yards	38-176	49-377
Passing Yards	348	266
Passing	23-38-2	11-22-1
Fumbles-Lost	4-2	1-1
Punts-Avg.	3-38.3	1-40.0
Penalties-Yards	7-38	9-83

INDIVIDUAL STATISTICS

RUSHING — Bethel, Justin Hordyk 14-94, David Fontenette 8-40, Jeffrey Holder 10-35, Colton Allen 6-7; Permian, Jorrion Wilson 37-348, Jack Wilkins 2-16, Kacey Ryan 8-8, Austin Hall 2-5.

PASSING — Bethel, Justin Hordyk 22-37-3-314, David Fontenette 1-1-0-34; Permian, Kacey Ryan 6-12-1-185, Jack Wilkins 5-10-0-81.

RECEIVING — Bethel, David Fontenette 8-134, Brandon Kirsch 5-128, Tyler Hordyk 2-45, Cody Johnson 2-21, Jeffrey Holder 3-21, Permian, Van Powell 5-146, Nestor Castellon 4-46, Andrew Perez 1-40, Clay Adams 1-38.

Aust. Westlake 47, Abil. Cooper 33

AUSTIN — Abilene Cooper dropped to 0-2 after falling to Austin Westlake in a non-district contest at Chaparral Stadium.

Abilene Cooper will try to rebound from its rough start as they take on San Angelo Central next Friday in Abilene.

No other information was available on the game.

No. 3 Eul. Trinity 34, Abilene High 17

BEDFORD — No. 3 Euless Trinity handed Abilene its first loss of the season Friday night at Pennington Field.

Abilene High put up impressive numbers on offense and the defense was able to force turnovers, but, in the end, the Eagles were unable to put the ball in the endzone enough to pose much of a threat to the No. 3 Trojans (2-0).

Trinity's rushing attack proved problematic for the Eagle defense as the Trojans rushed for 253 yards and five touchdowns on the night. Trinity running back Joel Kimpela ran the ball 17 times for a total of 170 yards and one touchdown.

Abilene quarterback Evin Abbe went 15 for 22 through the air for 137 yards. Paxton Grayer also added 98 yards on the ground for the Eagle offense, in a losing effort.

Abilene High (1-1) will look to regroup and improve their record next week when they play host to Tulsa Oklahoma's Booker T. Washington on Friday at Shotwell Stadium.

NO. 3 EULESS TRINITY 34, ABIL. HIGH 17

Abilene High	0	7	0	10—17
Euless Trinity	7	14	7	6—34

First Quarter

TRI—Joel Kimpela 1 run (Austin Lopez kick), 2:22

Second Quarter

TRI—Remel Newton 2 run (Lopez kick), 11:20

AHS—Paxton Grayer 10 run (Ben Yep sman kick), 7:19

TRI—Brandon Reeves 14 run (Lopez kick), 6:02

Third Quarter

TRI—Kimpela 31 run (Lopez kick), 5:45

Fourth Quarter

TRI—Reeves 3 run (kick blocked), 5:32

AHS—Charles McGill 85 blocked PAT return, 5:32

AHS—Marcell Porter 1 run (Porter run), 0:25

	AHS	TRI
First downs	20	18
Rushes-yards	44-191	37-252
Passing	137	124
Comp-Att-Int	15-23-1	6-8-0
Punts-Avg	4-32.0	2-38.5
Fumbles-Lost	0-0	5-3
Penalties-Yards	10-80	7-77

INDIVIDUAL STATISTICS

RUSHING — Abilene High, Paxton Grayer 24-98, Marcell Porter 9-60, Evin Abbe 11-33; Trinity, Joel Kimpela 17-170, Brandon Reeves 6-45, Kailahi Kaulia 6-20, Paul Tupuola, 3-18, Jonathan Brown 2-5, Wawa Leota 1-0, Remel Newton 1-(minus 4), Team 1-(minus 2).

PASSING — Abilene High, Evin Abbe 15-22-0—137; Nate Kittley 0-1-1—0. Trinity, Kailahi Kaulia 6-8-0—124.

RECEIVING — Abilene High, Keevan Lucas 5-40, Marcell Porter 4-39, Tyler McGary 3-34, Blayze Walker 2-9, Grant Alexander 1-25, Trinity, Jason Reese 1-30, Joel Kimpela 1-27, Ray Booker 1-27, Will Taylor 1-26, Jonathan Brown 1-8, Paul Tupuloto 1-6.

Sonora 49, Forsan 23

FORSAN — Forsan took its first loss of the season after Sonora easily handled the Buffaloes 49-23 at Buffalo Stadium on Friday.

Sonora (2-0) scored 21 points in the first and second quarters and led 42-0 at halftime. Imoni Cross had a part in four TDs for Sonora, catching two TD passes, rushing for one and passing for another.

Forsan quarterback Foster Burchett rushed for 72 yards and a TD while passing for 51 yards and another score to lead his team.

Forsan (1-1) plays at Irion County at 7:30 p.m. Friday.

SONORA 49, FORSAN 23

Sonora	21	21	7	0	—49
Forsan	0	0	0	7	—16

First Quarter

S — Zach Backeque 50 pass from Imoni Cross (Kade Wimberley kick), 11:05.

S — Badeaux 13 run (kick failed), 8:32.

S — Edward Garza 1 run (Garza run), 3:59.

Second Quarter

S — Cross 1 run (Wimberley kick), 7:29.

S — Cross 38 pass from Clayton Parks (Wimberley kick), 5:33.

S — Cross 30 pass from Parks (Wimberley kick), 54.

Third Quarter

F — Trevor Burchett 48 pass from Foster Burchett (Bryson Phillips kick), 8:55.

S — Imoni Hudson 18 pass from Parks (Wimberley kick), 3:17.

Fourth Quarter

F — Safety, 11:06.

F — F. Burchett 1 run (Phillips kick), 2:05.

F — Ty Johnson 22 run (Phillips kick), :54.

	SON	FOR
First Downs	24	11
Rushes-Yds.	34-171	42-121
Passing Yds.	331	51
Comp.-Att.-Int.	16-25-0	4-19-1
Punts-Avg.	1-27.0	8-36.9
Fumbles-lost	1-1	0-0
Penalties-Yds.	7-42	6-50

INDIVIDUAL LEADERS

RUSHING — Sonora, Edward Garza 6-81; Forsan, Foster Burchett 21-72.

PASSING — Sonora, Clayton Parks 15-22-0 281; Forsan, F. Burchett 4-19-1 51.

RECEIVING — Sonora, Imoni Cross 4-97; Forsan, Trevor Burchett 1-48.

Meadow 74, Grady 30

MEADOW — The Broncos build a 32-point lead at halftime and rolled to a 74-30 victory against the Wildcats on Friday night at Bronco Field.

Meadow (2-0) opened up a 38-6 lead at halftime and then rolled off 36 more points in the second half to complete the victory.

Grady, meanwhile, could not recover from the slow start but did score 24 points in the second half.

Zach Sieffert rushed for 105 yards and two touchdowns, and E.J. Rodriguez added 78 yards on six carries with two touchdowns. Rodriguez was also 6 of 10 for 51 yards passing.

Zeke Clay led the Wildcat defense with nine tackles in the losing effort.

MEADOW 74, GRADY 30

Grady	0	6	18	6	—30
Meadow	22	16	22	14	—74

Comanche 38, Coahoma 20

COMANCHE — Coahoma lost 36-20 to Comanche at Indian Stadium on Friday. No further information was available for this game.

The Bulldogs (0-2) face Wink at 7:30 p.m. Friday.

Sterling City 68, Garden City 56

GARDEN CITY — Sterling City outlasted rival Garden City, and remain undefeated on the year, in a shootout Friday at Bearkat Stadium.

The Eagles (2-0) rushed for 388 yards against the Garden City defense, most notably behind the running of Cooper Hinderliter and his 230 rushing yards and five touchdowns. While the Sterling City rushing attack was more than impressive, they also added 110 yards through the air.

Not unlike last week's heart-breaking overtime loss against Motley County, Garden City (0-2) fought hard throughout the night, which was evident by the 389 yards the Bearkats totaled.

However, the Bearkats were unable to pick up their first win but will look to remain focused and improve their record Friday when they play host to Paducah. Sterling City will play at Water Valley.

STERLING CITY 68, GARDEN CITY 56

Sterling City	8	22	26	6	—68
Garden City	14	12	14	16	—56

First Quarter

GC — Halfmann 16 run (kick failed), 8:12.

SC — Munz 47 pass from Tatro (Block kick), 7:08.

GC — Halfmann 5 run (Ruben Mier kick), 5:06.

Second Quarter

SC — Hughes 36 run (kick failed), 7:32.

SC — Hinderliter 40 run (Block kick), 3:46.

GC — Halfmann 7 pass from Batta (kick failed), 2:07.

SC — Hughes 40 run (Block kick), 1:48.

SC — Juan Bustos 12 run (kick failed), :35.

Third Quarter

GC — Casey Hare 40 pass from Batta (kick failed), 9:42.

SC — Hinderliter 68 run (kick failed), 9:28.

SC — Hinderliter 35 run (Block kick), 7:40.

SC — Hughes 30 run (kick failed), 3:04.

SC — Lopez 27 pass from Batta (Mier kick), :51.

SC — Hinderliter 47 run (kick failed), :37.

Fourth Quarter

SC — Sloss 13 pass from Hinderliter (kick failed), 7:43.

GC — Mier 1 run (kick failed), 7:22.

SC — Hinderliter 30 run (kick failed), 7:05.

GC — Peyton Schaefer 6 pass from Batta (Mier kick), 1:30.

	SC	GC
First Downs	17	15
Rushes-Yds.	29-388	35-202
Passing Yds.	110	187
Comp.-Att.-int.	7-11-1	10-20-0
Punts-Avg.	2-34	1-24
Fumbles-lost	0-0	7-2
Penalties-Yds.	4-35	6-40

INDIVIDUAL LEADERS

RUSHING — Sterling City, Hinderliter, 10-230; Garden City, Bustos 8-116.

PASSING — Sterling City, Tatro 2-2-51; Garden City, Batta 10-20-187.

RECEIVING — Sterling City, Kaulai Kaulai 6-80—124.

RECEIVING — Sterling City, Wright 2-4; Garden City, Miller 4-65.

Monahans 17, Sweetwater 7

SWEETWATER — The Loboes scored 10 fourth quarter points to take a 17-7 victory against Sweetwater on Friday night at the Mustang Bowl.

Pedro Cano scored on a 16-yard run with 10:03 remaining in the game, and then Alejandro Mendoza added a 31-yard field goal.

The Loboes (2-0) rushed for 231 yards and their defense held the Mustangs (1-1) to 93 total yards.

MONAHANS 17, SWEETWATER 7

Monahans	0	7	0	10	—17
Sweetwater	0	7	0	0	—7

Second Quarter

SWEET — Ryan Linebaugh 5 run (Maspain kick), 10:07.

MON — Byron Scharf 47 run (Alejandro Mendoza kick), 2:22.

Fourth Quarter

MON — Pedro Cano 16 run (Alejandro Mendoza kick), 10:03.

MON — FG Alejandro Mendoza 31, 4:46.

	MON	SWEET
First Downs	11	4
Rushes-Yards	42-231	41-62
Passing Yards	16	31
Passing	2-7-1	4-10-0
Fumbles-Lost	0-0	3-1
Penalties-Yards	8-60	5-38

INDIVIDUAL STATISTICS

RUSHING — Monahans, Pedro Cano 18-119, Travis Andino 4-(-16), Byron Scharf 14-91, Freddy Garcia 5-37, Ozzie Luaiin 1-0; Sweetwater, Ryan Linebaugh 5-4, Tailor Jones 11-(-2), Morrow 1-11, Sam Nemir 6-24, Nick Nemir 2-15, Jerrions 3-(-1), Torres 1-8, Lopez 1-2, Soto 1-1.

PASSING — Monahans, Travis Andino 2-7-1-16; Sweetwater, Tailor Jones 4-9-0-31. No. 10 0-1-0-0.

RECEIVING — Monahans, Pedro Cano 1-10, Byron Scharf 1-6; Sweetwater, No. 2 1-16, No. 10 2-12, No. 20 1-3.

Plainview 28, Andrews 15

ANDREWS — Andrews was unable to remain undefeated Friday night, and appeared overmatched, losing to visiting Plainview 28-15 at the Mustang Bowl.

Although the Andrews offense displayed a late-game gallant effort, scoring 15 points in the final 8:21, after trailing 28-0, it proved too little, too late for the Mustangs.

Both the rushing and passing attack of Plainview were difficult for Andrews to stop throughout the night as the Bulldogs tallied 320 yards of total offense.

Andrews (1-1) travels to Muleshoe on Friday, while Plainview (1-1) will play host to Big Spring.

PLAINVIEW 28, ANDREWS 15

Plainview	7	7	14	0	—28
Andrews	0	0	0	15	—15

First Quarter

PV — No. 25 33 fumble return (No. 78 kick), :51.

Second Quarter

PV — No. 57 pass from No. 13 (78 kick), 6:45.

Third Quarter

PV — No. 22 3 run (kick failed), 6:36.

PV — No. 51 run (No. 40 pass from No. 13 pass), 5:44.

Fourth Quarter

A — Shane Dolgener 11 run (Jake Higgs kick), 6:21.

A — Trey Keesee 26 pass from Shane Dolgener (Brent Thompson pass from Jake Higgs), :56.

	PV	And
First Downs	14	9
Net Yards	320	199
Rushes-Yards	37-140	29-65
Passing Yards	180	101
Passing	9-21-0	12-25-1
Fumbles-Lost	2-1	5-3
Punts-Avg.	5-27.8	-3-35.7
Penalties-Yards	6-45	5-32

INDIVIDUAL STATISTICS

RUSHING — Plainview, No. 22 15-76, No. 9 12-50, No. 5 8-39, No. 2 1-0, No. 11 1-(-8); Andrews, Taylor Ridge 1-9, Shane Dolgener 22-52, Joey Prieto 6-4.

PASSING — Plainview, No. 13 9-21-0-180; Andrews, Shane Dolgener 11-22-1-94; Trey Keesee 1-1-0-17.

RECEIVING — Plainview, No. 2 1-7, 5 5-95, 11 1-8, 87 1-3; Andrews, Austin Luna 4-61, Taylor Ridge 3-37, Trey Keesee 1-5, Joey Prieto 2-(-4), Adrian Castillo 1-19.

Trinity Valley 23, Mid. Christian 15

FORT WORTH — Trinity Valley broke open a tie game with 16 points in the second half to beat the Mustangs in a non-district game on Friday at Rosenthal Stadium.

The Trojans (2-0) struck first when Brandon Hudson scored on a 9-yard pass from Austin Henyon. But less than a minute later, Midland Christian running back Christian Whigham broke off a 75-yard run to tie the game.

But that was the last time Midland Christian (0-2) came close to leading. The Trojans scored 10 points in the third quarter and then opened the fourth with a 27-yard TD pass from Henyon to Vizek Bhandari with 5 minutes, 29 seconds remaining in the game.

Whigham scored on a 1-yard run with 2:02 remaining in the game, but the Mustangs could not come up with another score to tie the game.

Whigham finished the night with 152 yards on 18 carries with the two touchdowns.

FORT WORTH TRINITY VALLEY 23, MIDLAND CHRISTIAN 15

Midland Christian	7	0	0	8	—15
FW Trinity Valley	0	7	10	6	—23

First Quarter

FWTV — Brandon Hudson 9 pass from Austin Henyon (Royce Don Barrington kick), 2:14

MCS — Christian Whigham 75 run (Josh Willis kick), 1:54.

Third Quarter

FWTV — Carson Snyder 37 pass from Henyon (Kenneth McIntyre kick), 8:17.

FWTV — FG McIntyre 25, 4:56.

Fourth Quarter

FWTV — Vizek Bhandari 27 pass from Henyon (kick failed), 5:29.

MCS — Whigham 1 run (Whigham run), 2:02.

	MCS	FWTV
First Downs	10	14
Rushes-Yds.	22-147	31-25
Passing Yds.	61	215
Comp.-Att.-Int.	7-19-3	20-30-0
Punts-Avg.	2-48.5	5-28.4
Fumbles-lost	3-1	2-1
Penalties-Yds.	10-97	10-105

Stanton 26, Reagan County 6

BIG LAKE — The Stanton defense put on a clinic Friday night against the Reagan County offense, as the Buffaloes defeated the Owls, 26-6.

The Stanton defense allowed 61 yards rushing, 43 yards passing, and five first downs to Reagan County. While the Buffaloes' defense shined, the Stanton offense also impressed, putting up more than 300 yards of offense. Stanton is now 2-0 this season.

Stanton quarterback Andreas Chavez led the way, completing 6 of 9 passes for 197 yards. Receiver Oscar Reyna caught four passes for 62 yards and one touchdown.

The loss was the first for Reagan County after defeating Miles in UIL's Week 0. They will look to improve their record next week when they play host to McCamey. Stanton will look to stay undefeated when Ozona comes to town.

STANTON 26, REAGAN COUNTY 6

Stanton	0	12	0	14	—26
Reagan County	0	0	6	0	—6

Second Quarter

STA — Moldin 6 pass from Chavez (kick failed), 11:13.

STA — Reyna 20 pass from Chavez (run failed), 8:32.

Third Quarter

RC — Pullig 57 pass from Stark (pass failed), 9:30.

Fourth Quarter

STA — Stone 34 pass from Chavez (Chavez kick), 8:55.

STA — Anderson 42 run (Chavez kick), 3:05.

	STA	RC
First Downs	11	5
Rushes-Yds.	29-104	24-61
Passing Yds.	203	43
Comp.-Att.-int.	12-17-1	4-13-3
Punts-Avg.	3-43	5-32
Fumbles-lost	5-4	1-1
Penalties-Yds.	5-45	7-55

INDIVIDUAL LEADERS

RUSHING — Stanton: Andreas Chavez 14-36, Tim Anderson 5-42.

PASSING — Stanton, Andreas Chavez 6-9-0-197.

RECEIVING — Stanton: Oscar Reyna 4-65, Ethan Moldin 3-62.

Frenship 42, Big Spring 7

BIG SPRING — The Tigers rolled up nearly 450 yards of offense as they rolled to a convincing non-district victory on Friday night at Memorial Stadium.

The Steers (0-2) and Tigers (2-0) were tied at the end of the first quarter as Big Spring's Michael Oliva tied the game with a 4-yard run.

But after that it was all Frenship. The Tigers scored two touchdowns in the second quarter as Bobby Huey had a 38-yard run and Brynban Arredondo caught a 5-yard TD pass from Tucker Tuberville.

Huey finished the night with 196 yards on 19 carries with two touchdowns as the Tigers rushed for 317 yards on the night, and thre for 128. Big Spring had 48 rushing yards and threw for 96 yards.

WOLFORTH FRENSHIP 42, BIG SPRING 7

Frenship	7	14	7	14	—42
Big Spring	7	0	0	0	—7

First Quarter

WF — Bobby Huey 9 run (Josh Sparkman kick), 5:48.

BS — Michael Olive 4 run (Osvin Robeson kick), 2:17.

Second Quarter

WF — Huey 38 run (Sparkman kick), 0:42.

WF — Brynban Arredondo 5 pass from Tucker Tuberville (Sparkman kick), 1:50.

Third Quarter

WF — Trey Gonzales 1 run (Sparkman kick), 7:20.

Fourth Quarter

WF — Cade Davis 35 pass from Trevor Lloyd (Sparkman kick), 4:59.

WF — Rhett Coles 53 interception return (Sparkman kick), 1:49.

	FRSH	BS
First Downs	24	9
Rushes-Yds.	40-317	33-48
Passing Yds.	128	96
Comp.-Att.-int.	7-13-0	7-15-2
Punts-Avg.	1-7.0	6-40.7
Fumbles-lost	2-1	2-0
Penalties-Yds.	7-70	3-15

INDIVIDUAL LEADERS

RUSHING — Frenship, Huey 19-196; Big Spring, Michael Oliva 20-42.

PASSING — Frenship, Tuberville 5-11-0-81; Big Spring, Garrett Stubblefie 3-8-1-30, Devin Robeson 3-6-1-31.

RECEIVING — Frenship, Cade Davis 3-68; Big Spring, Toby Rodgers 3-69.

FRIDAY'S STATEWIDE SCORES

Class 5A

Allen 59, Justin Northwest 0
Amarillo 42, Amarillo Palo Duro 21
Amarillo Tascosa 34, Hereford 16
Arlington Martin 43, South Garland 10
Austin Westlake 47, Abilene Cooper 33
Beaumont West Brook 20, Beaumont Central 14
Belton 52, Austin High 14
Brownsville Pace 34, Harlingen South 10
CC King 56, Laredo United South 39
Cibolo Steele 30, Round Rock 0
Clear Brook 35, Conroe 20
Colleyville Heritage 37, Lewisville Hebron 34
Converse Judson 21, Leander 14
Coppell 38, Arlington 24
Copperas Cove 41, Waco 31
Cypress Woods 27, A&M Consolidated 21
Dallas Jesuit 51, Houston Strake Jesuit 14
Dallas White 57, Dallas Hillcrest 3
Deer Park 27, Aldine 19
Donna 58, Brownsville Rivera 7
Duncanville 25, Garland 17
EP Eastwood 37, EP Irvin 34
EP Montwood 49, Mayfield, N.M. 46, OT
Euless Trinity 34, Abilene 17
Galena Park North Shore 51, Aldine Eisenhower 7
Garland Rowlett 34, Rockwall 14
Garland Sachse 58, Arlington Houston 0
Georgetown 62, Temple 51
Houston Bellaire 46, Alief Hastings 7
Houston Chavez 24, Aldine MacArthur 6
Houston Jersey Village 38, Tomball 7
Houston Westside 46, El Campo 14
Humble Atascocita 14, Galveston Ball 0
Katy 31, Alief Taylor 0
Katy Cinco Ranch 20, Cypress Ridge 6
Katy Seven Lakes 31, Fort Bend Dulles 3
Keller Central 42, FW Boswell 27
Klein 14, Katy Taylor 6
La Joya Palmview 35, Brownsville Porter 12
La Marque 75, Houston Wheatley 6
La Porte 43, Baytown Lee 16
Laredo Nixon 43, Pharr Valley View 10
Lewisville Flower Mound 44, McKinney Boyd 36
Lewisville Marcus 62, Grapevine 12
Lubbock Monterey 21, Odessa 20
Lufkin 38, Tyler Lee 20
Mansfield Timberview 35, Arlington Lamar 21
Mesquite 31, South Grand Prairie 21
Mesquite Horn 20, Richardson Lake Highlands 0
Midland 44, EP Del Valle 14
Midland Lee 42, EP Coronado 3
Midlothian 23, Saginaw 12
Mission 20, Mission Memorial 0
Mission Sharyland 48, Edinburg North 16
New Braunfels 23, Clemens 7
North Mesquite 57, North Garland 16
Northside Brandeis 47, Boerne Champion 30
Odessa Permian 59, Bethel, Wash. 44
Pasadena Memorial 14, Fort Bend Clements 7
Pearland 27, Fort Bend Kempner 7
Port Arthur Memorial 48, Beaumont Ozen 8
Round Rock Westwood 31, Austin Bowie 10
SA Churchill 38, Northside Marshall 7
SA Johnson 49, Northside Jay 14
SA Reagan 31, Northside O'Connor 8
San Angelo Central 41, EP Franklin 35
San Benito 28, Weslaco East 10
Southlake Carroll 45, Hurst Bell 13
The Woodlands 21, Fort Bend Hightower 14
The Woodlands College Park 26, Huntsville 6
Weslaco 28, Alice 14

Class 4A

Aledo 50, Weatherford 7
Angleton 41, Clute Brazoswood 14
Austin Lake Travis 21, Manor 21
Austin Vandegrift 47, Taylor 6
Barbers Hill 24, Lumberton 6
Bastrop 13, Seguin 0
Beeville Jones 35, CC West Roy Oso 0
Canyon Randall 31, Lubbock 6
CC Calallen 21, Gregory-Portland 0
CC Moody 39, Robstown 12
Cedar Park 52, Killeen Ellison 0
Cinti Horizon 21, El Paso 20
Corsicana 38, Kilgore 13
Crosby 30, Port Neches-Groves 29
Dallas Highland Park 48, Monterrey Tech, Mexico 7
Dallas Kimball 14, Dallas Madison 6
Dallas Molina 48, Dallas Jefferson 0
Dallas South Oak Cliff 28, Forney 21
Denton 34, Carrollton Turner 0
Denton Ryan 48, Carrollton Smith 24
Durnas 21, Levelland 14
Edcouch-Elsa 34, Rio Hondo 13
Elgin 42, Austin Lanier 14
EP Andress 55, EP Socorro 21
EP Austin 28, Clint Mountain View 19
EP Burges 35, EP Cathedral 7
EP Jefferson 17, Gadsden, N.M. 14
EP Parkland 14, EP Bowie 11
EP Riverside 44, EP Hanks 37
EP Ysleta 27, EP Bel Air 20
Everman 30, FW Southwest 28
Frenchwood 32, West Orange-Stark 31
Frisco 48, Royse City 10
Frisco Centennial 24, Cleburne 6
Houston King 21, Connor Caney Creek 8
Houston Spring Woods 35, New Caney 7
Humble Summer Creek 41, Magnolia 3
Kerrville Tivy 48, SA Madison 7
Killeen 41, Killeen Shoemaker 0
Kyle Lehman 40, SA Edison 0
Lake Travis 45, Pflugerville Hendrickson 14
Lancaster 74, Dallas Lincoln 7
Little Cypress-Mauriceville 31, Nacogdoches 28
Livingston 41, Jasper 21
Mansfield Summit 45, Mansfield Legacy 28
Marwel 41, Fort Bend Austin 6
Marble Falls 42, Castroville Medina Valley 38
Marshall 49, Huntington, La. 8
Mesquite Poteet 31, Arlington Seguin 17
Montgomery 42, Spring 13
Mount Pleasant 30, Texarkana Liberty-Eylau 26
Nederland 38, Baytown Goose Creek 20
New Braunfels Canyon 35, SA East Central 8
New Caney Porter 67, Houston Scarborough 14
Northwest Nelson 28, Granbury 17
Pearland Dawson 52, Conroe Oak Ridge 20
Pflugerville Connally 31, Del Valle 28
Plainview 28, Andrews 15
Plainview Olds, 27, Aubrey 12
Port Lavaca Calhoun 42, CC Ray 12
Richardson Pearce 21, Irving Nimitz 9
Rockwall-Heath 20, Frisco Wakeland 14
Rosenberg Terry 33, Waller 3
SA Brackenridge 20, Victoria West 14
SA Jefferson 44, Pleasanton 32
SA McCollum 43, SA South San Antonio 14
Seagoville 43, Dallas Sunset 0
Smithson Valley 42, Laredo United 13
Stephenville 35, Cleburne White 14
Sulphur Springs 37, Garland Lakeview Centennial 34
Terrell 48, Greenville 24
Texarkana Texas 31, Jacksonville 6
Uvalde 39, Eagle Pass 32
Waco University 25, Hutto 14
Wasahachie 48, Dallas Carter 7
WF Rider 28, Amarillo Palo Duro 21
Willis 35, Navasota 12
Wolfforth Frenship 42, Big Spring 7
Wylie 16, West Mesquite 6

Class 3A

Alvarado 26, Springtown 0
Anna 70, Plano John Paul 26
Aransas Pass 20, Odem 19
Argyle 39, Mineral Wells 14
Athens 38, Lindale Spring Hill 14
Atlanta 37, Daingerfield 6
Bellville 21, Lockhart 6
Bonham 35, Story Rains 0
Bridgeport 51, Burkburnett 36
Brownwood 35, Graham 28
Burnet 24, Fredericksburg 19
Caldwell 28, Austin Crockett 6
Carrizo Springs 42, Freer 8
Celina 34, Plano Prestonwood 33
Center 54, Linden-Kildare 20
China Spring 28, Glen Rose 14
Cleveland , N.M. 41, EP Chapin 21
Coldspring-Oakhurst 48, Madisonville 10
Columbus 48, Needville 0
Commerce 27, Crandall 24
Dalhart 33, Guymon, Okla. 3
Decatur 35, Gainesville 20
Fairfield 38, Hillsboro 0
Fischer Canyon Lake 34, La Vernia 23
Fort Stockton 14, San Angelo Lake View 6
Gatesville 31, Mexia 0
Giddings 45, Brookshire Royal 3
Gilmer 34, Tatum 0
Gonzales 35, Luling 0
Henderson 58, Longview Pine Tree 27
Hondo 38, Sinton 0
Ingleside 63, CC Tafoso-Midway 14
La Feria 42, Mercedes 20
La Grange 41, Yoakum 0
Lamesa 14, Post 7
Lampasas 28, Austin Travis 0
Liberty 40, Huntington 0
Liberty Hill 14, Cuero 7
Lindale 33, Carthage 21
Lyle 28, SA Memorial 16
Mathis 48, Bishop 6
Monahans 17, Sweetwater 7
North Forney 37, Canton 34
Palacios 27, El Maton Tidehaven 7
Palestine Westwood 20, Frankston 14
Pampa 38, Lubbock Estacado 3
Park 34, Lucas, Lovejoy 21
Pilot Point 19, Iowa Park 18
Pittsburg 33, Palestine 28
Port Neches 28, Lufkin 7
Raymondville 12, Hidalgo 6
Robinson 28, Groesbeck 6
Rockport-Fulton 28, CC Flour Bluff 7
SA Houston 56, SA Southside 7
Seagraves 48, Lake Worth 13
Seminole 54, Denver City 14
Shallowater 56, Amarillo River Road 7
Silsbee 42, Cleveland 14
Snyder 49, Wharton 12
Snyder 33, Lubbock Cooper 13
Stuart Lake Hardin-Jefferson 21, Splendora 14
Sun Valley 51, Brownsville Lopez 0
Venus 13, Dallas Adamson 6
Waco Connally 40, Marlin 6
Waco La Vega 19, Cameron Yoe 14
Whitehouse 42, Frisco Lone Star 14
Wills Point 3, Gladewater 0
Winnsboro 34, Dallas Conrad 26
Wimberley 47, Dripping Springs 28

Class 2A

Alpine 45, Marfa 21
Alvin Rock 61, Somerset 22
Amarillo Highland Park 52, Amarillo Arbor 0
Anahuac 21, Hamshire-Fannett 6
Aspermont 54, Loraine 0
Azle 42, Decatur-Eddy 21
Bangs 35, Llano 13
Benjamin 38, Tell 7
Big Sandy 34, Harmony 33, Ore City 27
Boyd 28, Gunter 7
Brackettville

Roofs by Nicholas
432-520-7348 • 1-800-266-7348
Call today to schedule your free no obligation inspection and estimate to repair or replace your roof. Also, ask about our attic insulation and ventilation products including the latest in solar powered vents!
GAF MATERIALS CORPORATION PREFERRED CONTRACTOR

TODAY Sunny high 99 low 73

SUNDAY Mostly sunny high 85 low 59

MONDAY Sunny high 84 low 54

LOCAL FORECAST

Expect sunny skies today with a high around 99 and east winds between 5 and 10 mph. Tonight's forecast calls for partly cloudy conditions with a low around 73 and east winds between 5 and 10 mph.

Sunday, look for mostly sunny skies with a high around 85, a low around 59 and north winds around between 15 and 20 mph with a 20 percent chance of rain.

Monday, look for sunny skies with a high around 84 and a low around 54.

The high on Friday reached 96 while the low dropped to 68. The record high for Sept. 2 is 103 set in 1937. The record low is 56 set in 1968.

***

Heavy rain from Tropical Storm Lee will expand over the central Gulf Coast today. The storm has the potential to produce more than a foot of rain through the weekend as it spreads slowly inland over the Deep South. A onshore winds will also lead to coastal flooding problems. Rough seas will propagate outward from the storm and are forecast to affect much of the Gulf Coast.

East, north and west of the storm from along the Atlantic Seaboard to Texas and the southern Plains, a zone of high pressure will be in control with hot and humid conditions.

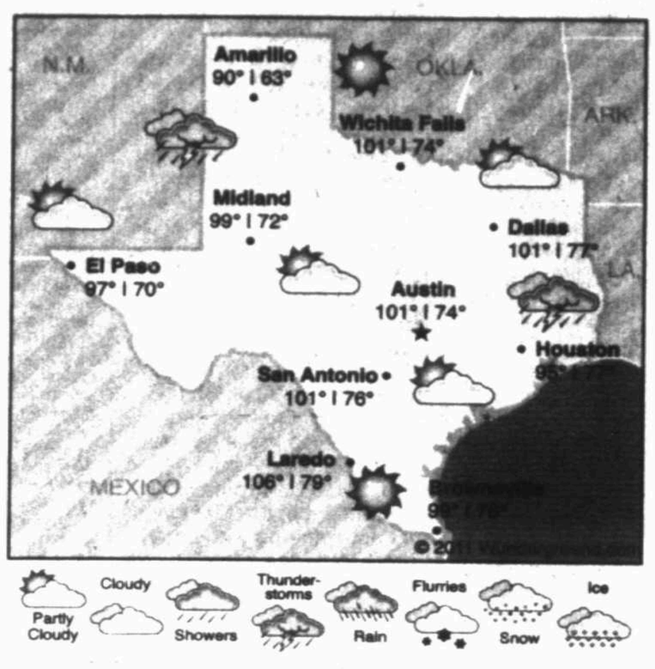

Precipitation

Rainfall Thursday	0.00 in.
Rainfall Friday	0.00 in.
Total for month	0.00 in.
Total for year	0.61 in.
Normal total (year to date)	9.84 in.

Friday's temperatures

High	96
Low	68
Normal high	91
Normal low	66

Sunrise ... 7:25 a.m.
Sunset ... 8:11 p.m.

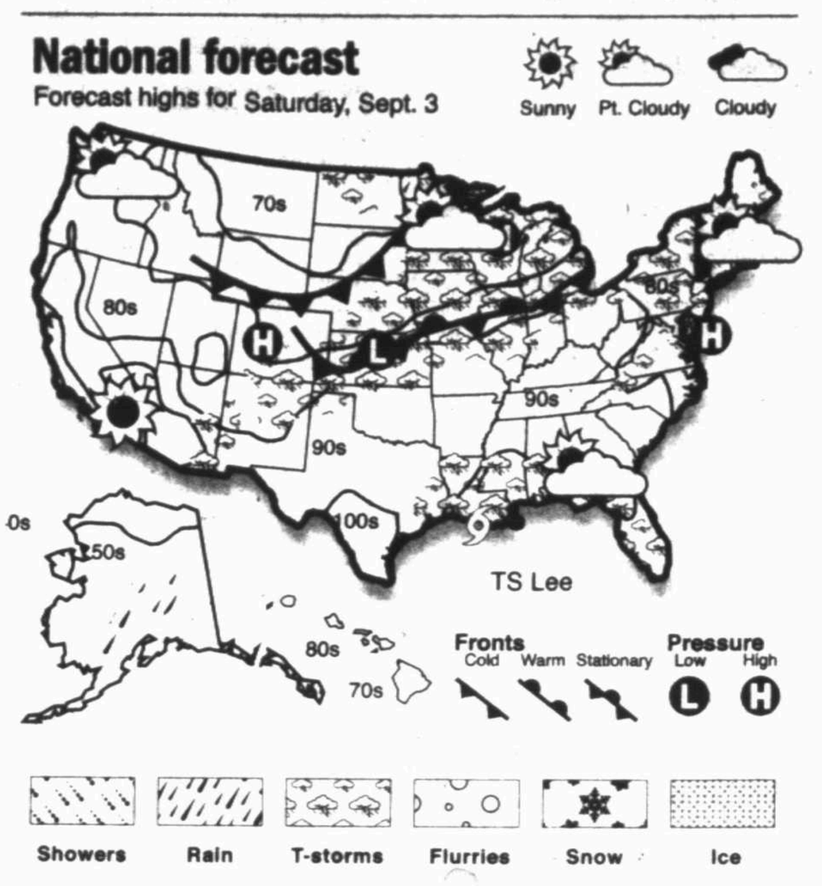

Adult son's critical father not worth trying to please

DEAR ABBY

Write Dear Abby at www.DearAbby.com or P.O. Box 69440, Los Angeles, CA 90069. Her column is distributed by Universal Press Syndicate.

DEAR ABBY: My wife and I have a good life and are financially secure. Our kids are grown, and we now have grandchildren. The problem is my father.

Every time I'm around him, he always comments on my shortcomings and faults. I have never measured up to my father's standards, and I finally realize I never will. I have lost all respect for him and do not want to be around him at all.

My mother is nothing like him, and I still enjoy her company. I don't understand why he treats me this way. Most fathers would be proud to have a son like me. Any suggestions, Abby? — LOSING SANITY IN KENTUCKY

DEAR LOSING SANITY: Your father may act the way he does out of a need to control you. By withholding approval, he makes you constantly try to win it. Or, he may be hypercritical out of some deep-seated insecurity of his own because it makes him feel superior.

Believe it or not, your father's behavior probably has less to do with you than with HIM. For further insight into your toxic parent, please talk to a psychologist. It will be money and time well-spent.

DEAR ABBY: A younger brother died of cancer four years ago. Recently his wife, "Kaye," has been coming to stay with my husband and me for a week or two at a time. The reason for the frequent visits is she has a boyfriend here in Arizona. (She lives in California.)

Kaye tells me she "misses me" and uses that as an excuse for her visits, but I know she's doing it for the free lodging. I don't want to hurt her feelings, but she isn't getting the hint.

My husband is retired and doesn't want Kaye in our home this often. She has visited for three weeks over the past two months and wants to come back again. I think her boyfriend should pay for her lodging. Then she can come, see us, and spend as much time as she wants with him.

How can I help Kaye see the big picture? — SORE SISTER-IN-LAW IN PHOENIX

DEAR "SIS": Your hints haven't been strong enough. Tell Kaye that the time she wants to come "isn't convenient" and suggest she make arrangements for other accommodations such as hotel or motel.

If she says she can't afford it, suggest that her boyfriend "chip in" — or better yet, visit her in California.

DEAR ABBY: A friend, "Dave," is coming here for a visit. He wears false teeth. My husband refuses to have meals with him because Dave removes his teeth when he eats. My husband says it's repulsive and ruins his dinner. Now he wants me to tell Dave to keep his teeth in or he won't be joining us. I'm afraid it will make things awkward and cause hard feelings. What to do? — IN THE MIDDLE IN THE COACHELLA VALLEY

DEAR IN THE MIDDLE: One would think that denture wearers would need their dental appliances in in order to eat. The fact Dave removes his may indicate that his don't fit properly. Call your friend and suggest he see his dentist before he makes the trip. That way, Dave may be able to eat comfortably with his teeth in, and your husband won't be so grossed out he has to eat elsewhere.

GOREN BRIDGE

With Omar Sharif and Tannah Hirsch

Bidding Quiz

Q 1 — As South, vulnerable, you hold:

♠ J 7 5 ♡ 9 ◇ Q J 9 3 2 ♣ J 10 6 3

The bidding has proceeded:

NORTH	EAST	SOUTH	WEST
1♥	Dbl	?	

What action do you take?

Q 2 — Neither vulnerable, as South you hold:

♠ K 7 3 ♡ A 6 ◇ 10 9 6 5 2 ♣ Q 8 7

The bidding has proceeded:

NORTH	EAST	SOUTH	WEST
1♣	Pass	1♦	Pass
1♠	Pass	?	

What do you bid now?

Q 3 — As South, vulnerable, you hold:

♠ 9 ♡ K ◇ K Q 8 7 6 2 ♣ K J 7 6 3

The bidding has proceeded:

NORTH	EAST	SOUTH	WEST
1♠	Pass	2♦	Pass
2♥	Pass	?	

What do you bid now?

Q 4 — Both vulnerable, as South you hold:

♠ A J 6 ♡ A Q 10 5 4 ◇ K 7 6 ♣ A 10

The bidding has proceeded:

SOUTH	WEST	NORTH	EAST
1♥	Pass	3NT	Pass
?			

What action do you take?

Look for answers on Monday.

Today's Crossword Puzzle brought to you by Quiroz Custom Home Builders
Quiroz CUSTOM HOME BUILDERS
(432) 683-5504
(432) 631-6734

JACQUELINE BIGAR'S STARS

The stars show the kind of day you'll have: 5-dynamic; 4-positive; 3-average; 2-so-so; 1-difficult

HAPPY BIRTHDAY for Saturday, Sept. 3, 2011:

Your precision and emphasis on details allow unusual depth and perception, if you detach. You could become well known for your ability to sleuth out an issue and come up with several viable alternatives. Your finances could be subject to wild swings. Curb taking risks, but perhaps pursue extra work using the above mentioned skills. If you are single, a newfound intensity draws potential suitors. Choose the person who best suits your personality and long-term desires. If you are attached, don't turn a magnifier on your partner and indulge in criticism. Rather, accept your sweetie. SAGITTARIUS can be an emotional weight.

ARIES (March 21-April 19) ★★★★ Have that important discussion. Midafternoon, once you get something off your chest, you naturally open up and see another perspective. The unexpected continues to create insights. Tonight: Let your mind wander.

TAURUS (April 20-May 20) ★★★★ A partner commands your attention, like it or not. You might want to try one of his or her ideas and see if it is workable. An abrupt "no" simply won't work. In the late afternoon, conversations with your significant other or a key person in your life flourish. Tonight: Talk over a luscious dinner.

GEMINI (May 21-June 20) ★★★ You finally complete a project that has taken way too long. Join a friend or loved one, even if this person is in the midst of his or her plans. A spontaneous party could ensue out of the blue. It must be said that once you lighten your load, you feel so good. Tonight: "Yes" is the right answer.

CANCER (June 21-July 22) ★★★★ You might want to try another approach with a wayward child or loved one. Pressure builds outside your home, whether it is checking on an older relative or some other matter involving responsibility. Tonight: Express your caring in a manner in which the other person can hear it.

LEO (July 23-Aug. 22) ★★★★ Complete a task that might involve your home. Once you wave goodbye to certain responsibilities, you feel carefree. You naturally surprise a loved one with a great idea. Tonight: Adding to the moment.

VIRGO (Aug. 23-Sept. 22) ★★★★ Remain direct in the morning, and you'll get a good response. Know what is happening on the home front. Pay attention, and you'll get results. Understand what is happening within your familial circle. Tonight: You could stun someone with your reaction.

LIBRA (Sept. 23-Oct. 22) ★★★★★ Deal with others directly. Handle your finances on your own. Don't delegate, if possible, as others are not predictable. You are tossing a responsibility on a roller-coaster ride. Step back and take another look. Tonight: Your treat.

SCORPIO (Oct. 23-Nov. 21) ★★★★ Pressure builds. You might have more to say in the morning; by the afternoon, it appears you toss care to the wind. A marked tendency to indulge emerges. This attitude might be OK considering all the recent stress. Tonight: Time to treat yourself and others!

SAGITTARIUS (Nov. 22-Dec. 21) ★★★★ Once you get going, you could be a force to stop. Your high energy and charisma help design your plans, as well as several others' plans. Your ability to energize others emerges. Kiss away any rigidity. Tonight: All smiles.

CAPRICORN (Dec. 22-Jan. 19) ★★★ Use the morning, when you naturally energize, making nearly anything possible. Your smile and winning ways draw quite a few people. Don't under-estimate a family member. You could be quite surprised by what this person might do to get your attention. Tonight: Entertain from home.

AQUARIUS (Jan. 20-Feb. 18) ★★★ You don't need to prove anything. You are a great friend and a strong communicator. If someone is taken aback by you, possibly it could be the result of this person not really understanding you. Worry less. Tonight: Throw a spontaneous party.

PISCES (Feb. 19-March 20) ★★★★ Touch base with an older relative who means a lot to you. In fact, be spontaneous when making plans. Let go of money concerns, just for a little while. You'll loosen up. Let someone else treat, especially as he or she really wants to. Tonight: In the limelight.

***

BORN TODAY

Actor Alan Ladd (1913), actor Charlie Sheen (1965), actress Ashley Jones (1976)

DAILY CROSSWORD

Edited By Rich Norris and Joyce Nichols Lewis

ACROSS

1 Name thought to mean "father of many"
8 Like Rubens
15 Song title words after "The future's not ours to see"
16 Novel genre
17 20th-century Riyadh-born ruler
18 Axes to grind
19 1966 Candlestick Park highlight
21 Pier gp.
22 Correct
23 "I give up!"
24 Inclement weather sounds
26 Early L.A. Times publisher Harrison Gray __
28 Acronymous gun
29 Old Turkish leader
31 "The Curse of Capistrano" hero
33 Small missions?
34 Baseball glove part
36 Theoretical extreme
37 Health facility
40 Not at all active
42 Mainline?
44 Ride
47 Stiff
49 Close call
50 They're involved in joints
52 Old pol. divisions
54 Emmy-winning NFL analyst Collinsworth
55 Subject of an annual contest held in Brooklyn
58 Suppress
59 Ambushed
61 "1984" superstate
62 Son of Aaron
63 Arrival time for the fashionably late?
64 Diminishes

DOWN

1 EPA stat
2 Aptly named soda brand
3 Circulation measure
4 Charge
5 Wave makeup
6 "Any fool can make __": Thoreau
7 Squeaked by
8 Small part
9 Wikipedia's globe, e.g.
10 Correct
11 Nick of "Heartbreakers"
12 Move from the edge
13 "The Odds Against Me" autobiographer John
14 1956 Moses player
20 __ bath
21 __ facto
25 Shortened, in a way
27 Certain Eur. miss
30 Old Nair alternative
32 Density symbols, in physics
35 Military bigwig
37 Daydream
38 Sartre, for one
39 They may be brown or pale
40 Not stacked
41 Rear
43 Pops since 1905
44 Final stage, as of a career
45 Memorial tablet
46 How batters must bat
48 Gardening gadget
51 Hot stuff
53 Old
56 CBS maritime drama
57 Hair treatments
60 J et al.

ANSWER TO PREVIOUS PUZZLE:

A	P	T	S		A	S	E	C		E	M	O	T	E
C	O	O	T		G	E	N	A		D	E	C	A	Y
H	I	R	E	P	O	W	E	R		W	A	S	T	E
E	N	T	R	E		E	M	P	T	Y				
S	T	E	N	S		D	Y	E	R	N	E	E	D	S
		O	T	T			I	N	D	I	A	N		
O	A	T		E	R	O	I	C	A		A	G	N	I
P	R	Y	O	R	E	N	G	A	G	E	M	E	N	T
T	O	G	A		M	E	N	N	E	N		R	O	S
E	N	E	S	C	O				S	G	T			
D	I	R	T	Y	L	Y	R	E		U	H	U	R	A
			C	O	O	E	D		L	I	N	E	D	
E	D	S	E	L		D	E	E	P	F	R	I	A	R
M	O	O	R	E		E	S	M	E		D	O	T	E
T	E	X	A	S		L	E	A	P		S	N	A	P

xwordeditor@aol.com 09/03/11

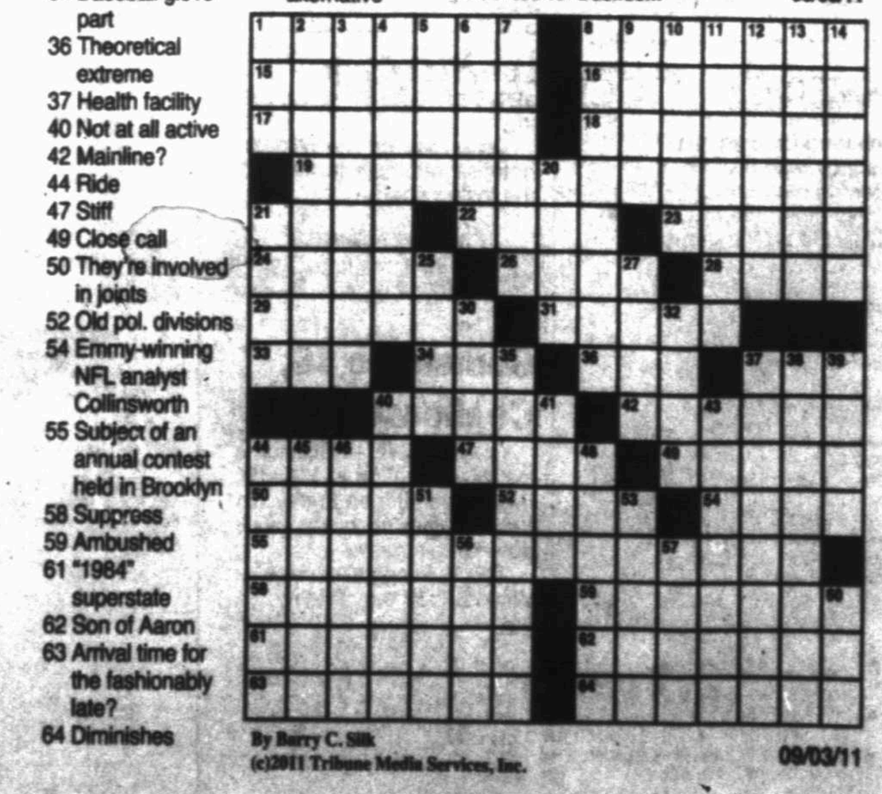

By Barry C. Silk
(c)2011 Tribune Media Services, Inc.
09/03/11

THE MARKET IN REVIEW

NEW YORK STOCK EXCHANGE

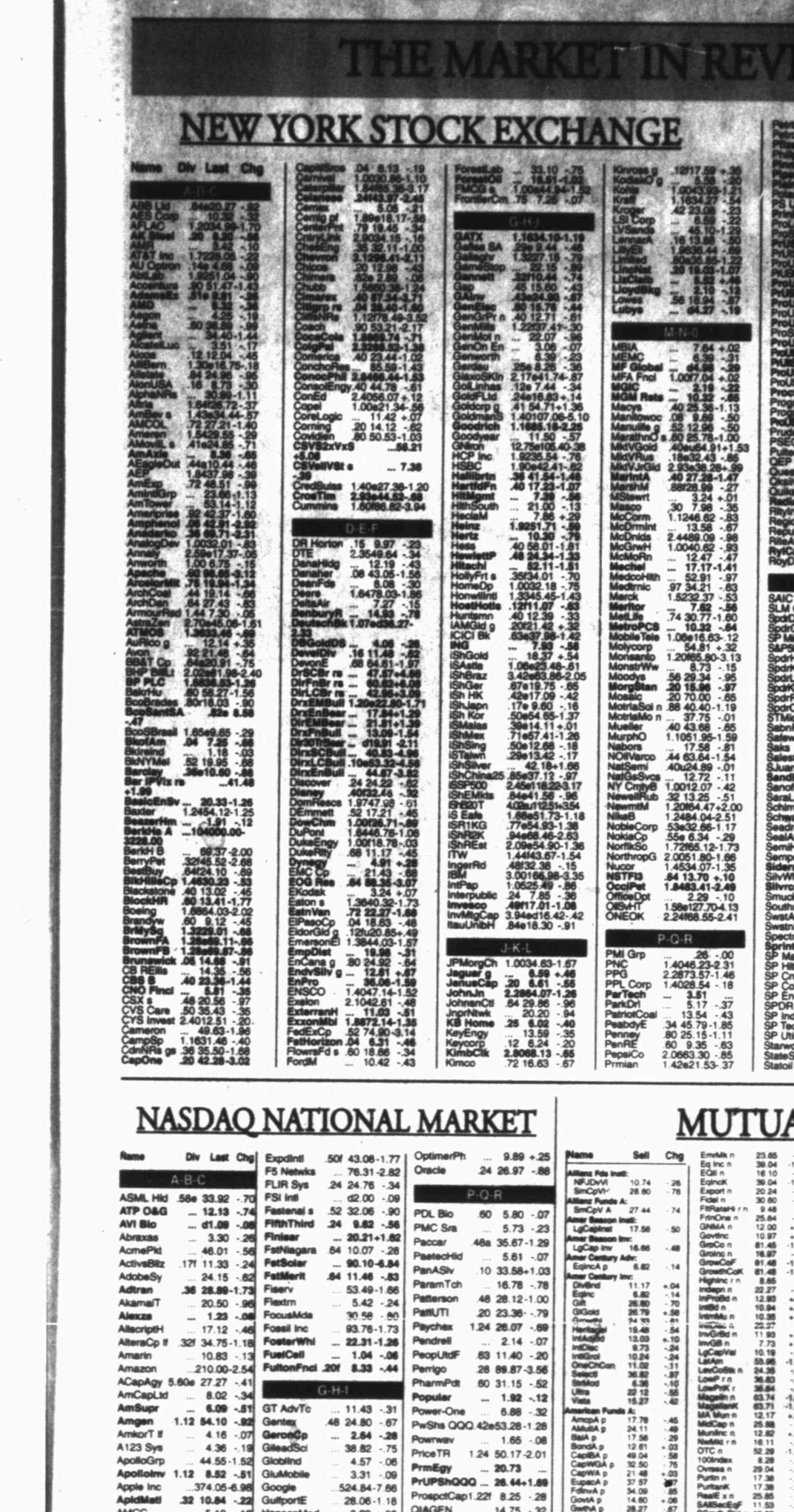

A DAY ON WALL STREET

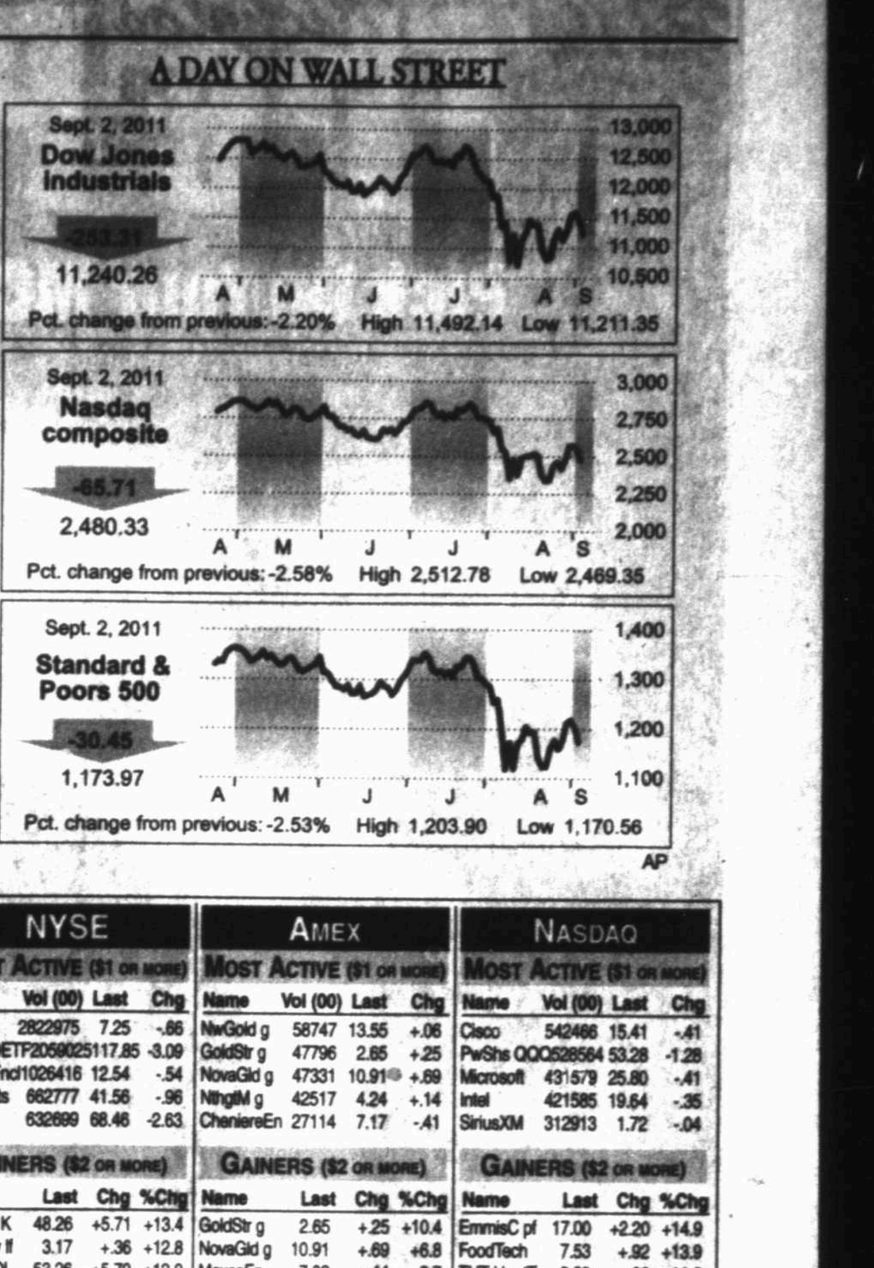

AP

NYSE

Most Active ($1 or more)

Name	Vol (00)	Last	Chg
BkofAm	2822975	7.25	-.66
S&P500ETP	2056925	117.85	-3.09
SPDR Fncl	1020416	12.54	-.54
iShEmMkts	582777	41.56	-.96
iShR2K	632699	68.46	-2.63

Gainers ($2 or more)

Name	Last	Chg	%Chg
IP SXR1K	48.26	+5.71	+13.4
Grammcy rl	3.17	+.36	+12.8
C-TrCVOL	53.26	+5.70	+12.0
DnHcrBear	45.72	+4.74	+11.7
FGldBISPBr	48.39	+4.63	+11.1

Losers ($2 or more)

Name	Last	Chg	%Chg
Esterline	64.16	-9.67	-13.1
FstSPBTNBr	12.82	-1.84	-12.5
BlockHR	13.41	-1.77	-11.7
CapOne wt	15.15	-1.99	-11.6
IP LXR2K	40.50	-5.15	-11.3

Diary

Advanced	445
Declined	2,589
Unchanged	72
Total issues	3,106
New Highs	10
New Lows	38
Volume	3,759,903,834

AMEX

Most Active ($1 or more)

Name	Vol (00)	Last	Chg
NwGold g	58747	13.55	+.06
GoldStr g	47796	2.65	+.25
NovaGold g	47331	10.91®	+.69
NthgMt g	42517	4.24	+.14
ChanianEn	27114	7.17	-.41

Gainers ($2 or more)

Name	Last	Chg	%Chg
GoldStr g	2.65	+.25	+10.4
NovaGold g	10.91	+.69	+6.8
MexcoEn	7.03	+.44	+6.7
Cresendo	4.49	+.28	+6.7
GrtBasG g	2.33	+.13	+5.9

Losers ($2 or more)

Name	Last	Chg	%Chg
ChaseCorp	11.31	-1.28	-10.2
Libbey	12.04	-1.20	-9.1
UnvSecInst	5.11	-.61	-9.0
MidsthBcp	10.30	-1.01	-8.9
Geokinetics	4.51	-.39	-8.0

Diary

Advanced	160
Declined	306
Unchanged	33
Total issues	499
New Highs	4
New Lows	9
Volume	90,853,529

NASDAQ

Most Active ($1 or more)

Name	Vol (00)	Last	Chg
Cisco	542466	15.41	-.41
PwShs QQQ	3265564	53.28	-1.28
Microsoft	431579	25.80	-.41
Intel	421585	19.64	-.35
SiriusXM	312913	1.72	-.04

Gainers ($2 or more)

Name	Last	Chg	%Chg
EmmisC pf	17.00	+2.20	+14.9
FoodTech	7.53	+.92	+13.9
THT HeatT	2.89	+.30	+11.6
FCmtyCp	6.64	+.69	+11.6
GlobusM n	7.00	+.69	+10.9

Losers ($2 or more)

Name	Last	Chg	%Chg
Synutra	5.11	-.83	-14.0
UnvTrck	12.85	-1.91	-12.9
Amtrdap	5.28	-.75	-12.4
Cadiz h	8.68	-1.26	-12.3
AWoodmk	12.86	-1.79	-12.2

Diary

Advanced	372
Declined	2,181
Unchanged	84
Total issues	2,637
New Highs	10
New Lows	90
Volume	1,546,253,096

NASDAQ NATIONAL MARKET

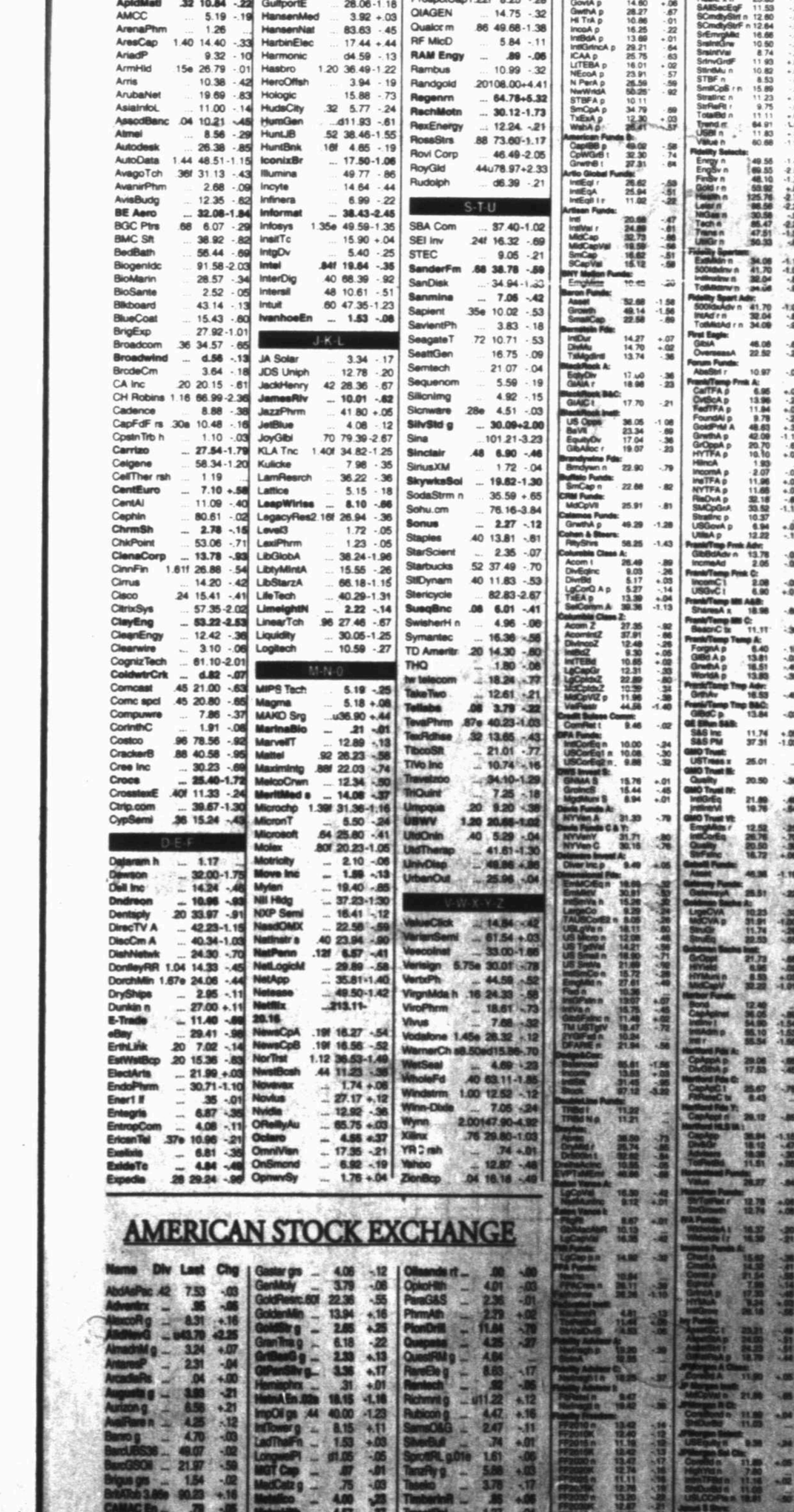

MUTUAL FUNDS

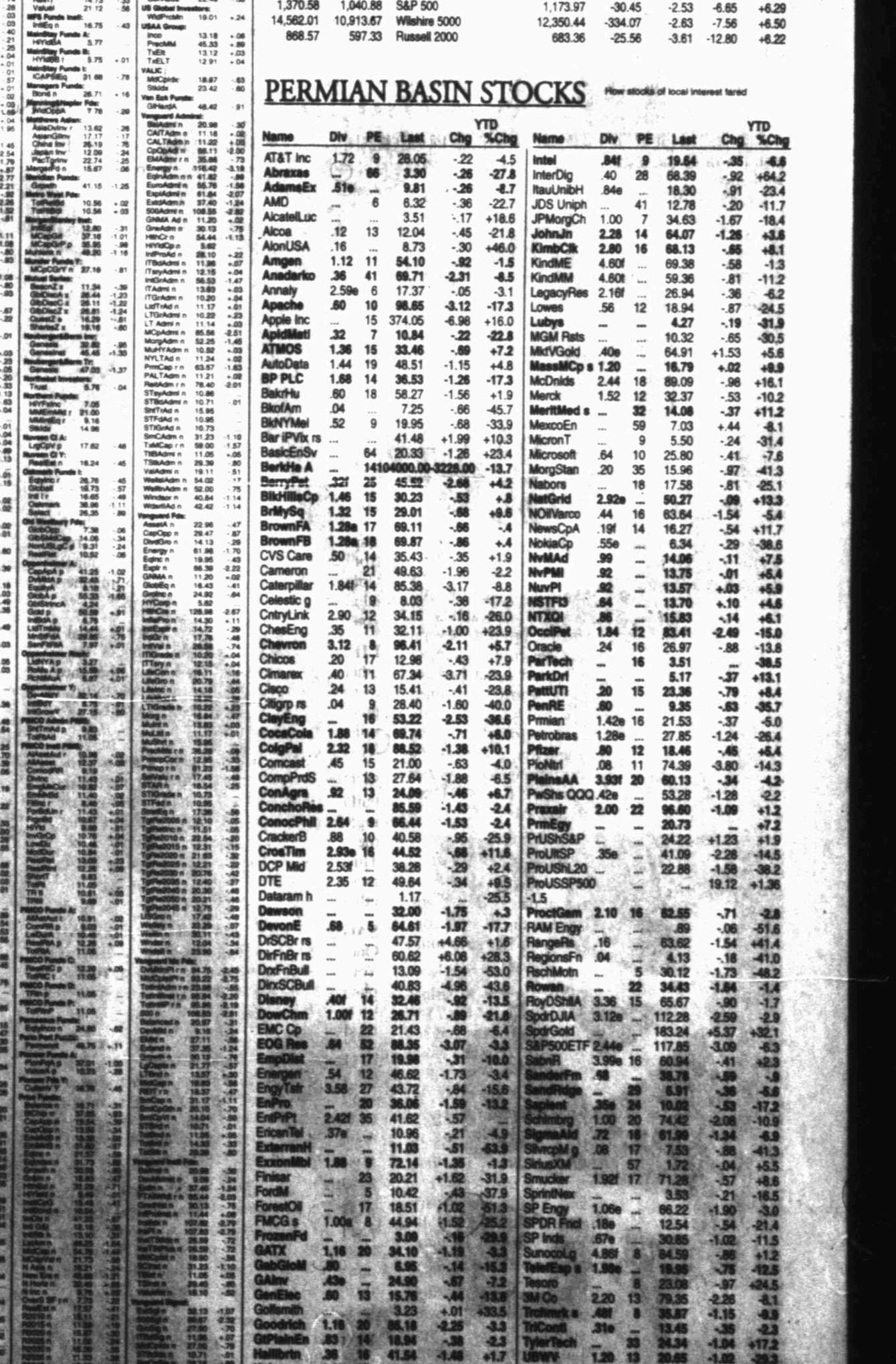

INDEXES

52-Week High	Low	Name	Last	Chg	Net % Chg	YTD % Chg	52-wk % Chg
12,876.00	9,941.84	Dow Jones Industrials	11,240.26	-253.31	-2.20	-2.91	+7.58
5,627.85	4,067.94	Dow Jones Transportation	4,445.32	-154.53	-3.36	-12.95	+1.32
442.01	381.99	Dow Jones Utilities	426.72	-5.75	-1.33	+5.37	+6.81
8,718.25	6,652.32	NYSE Composite	7,250.73	-192.73	-2.59	-8.96	+2.77
2,490.51	1,867.96	Amex Index	2,276.09	-14.79	-.65	+3.07	+16.76
2,887.75	2,101.52	Nasdaq Composite	2,480.33	-65.71	-2.58	-6.50	+11.04
1,370.58	1,040.88	S&P 500	1,173.97	-30.45	-2.53	-6.65	+6.29
14,562.01	10,913.67	Wilshire 5000	12,350.44	-334.07	-2.63	-7.56	+6.50
868.57	597.33	Russell 2000	683.36	-25.56	-3.61	-12.80	+6.22

PERMIAN BASIN STOCKS

Raw stocks of local interest tested

AMERICAN STOCK EXCHANGE

The Reporter-Telegram will continue to run a full Stocks page as part of its Saturday edition.

The Perfect Gift!

Pick Up Your MCM Gift Card at the Mall Office Today!

Burlington coat factory Dillard's JCPenney sears

An JCA Company • For employment opportunities log on to: www.icajobs.net

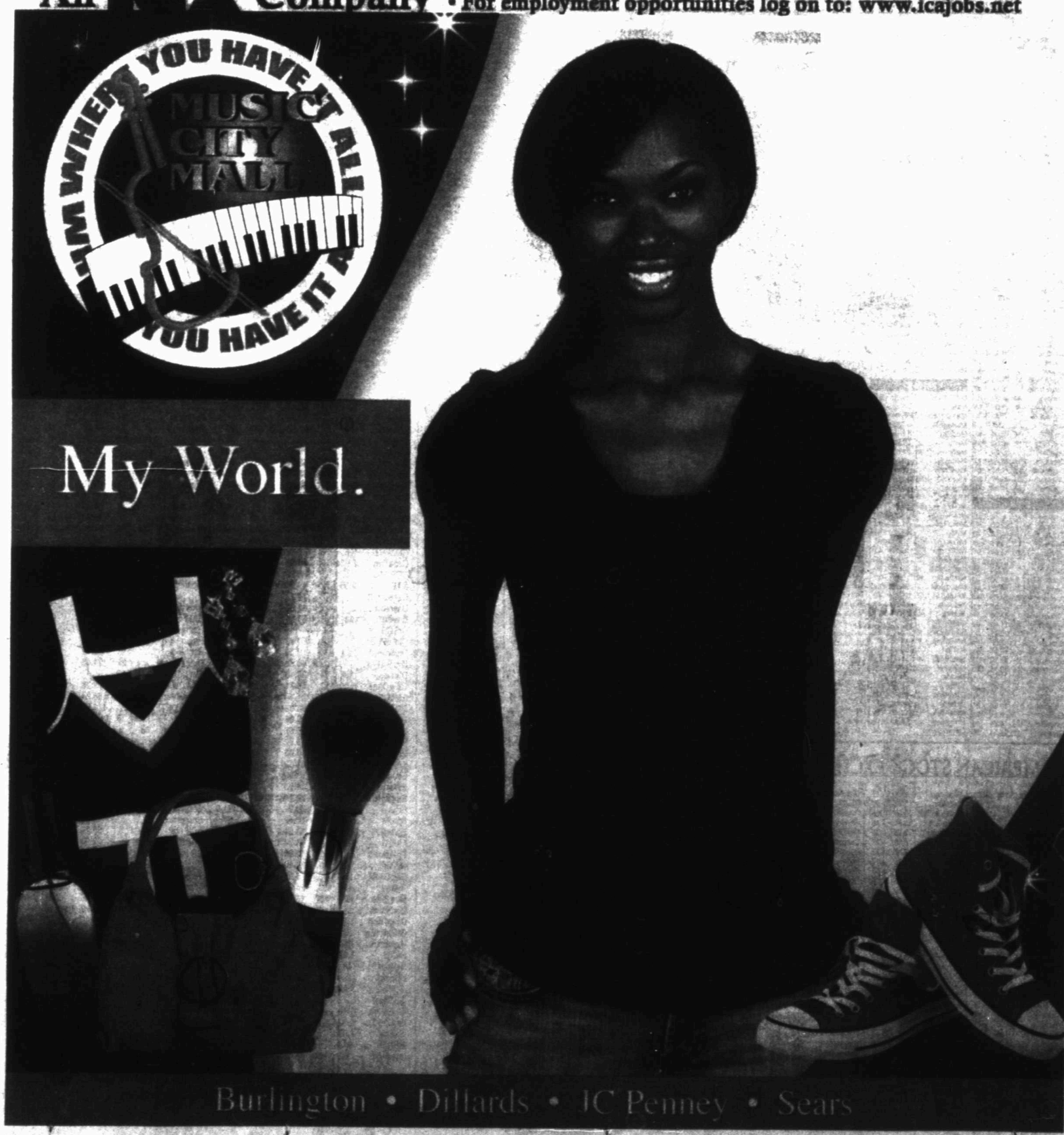

College Football

In depth

PRESEASON POLLS

AP Top 25

The Top 25 teams in The Associated Press college football poll, with first-place votes in parentheses, last season's records, total points based on 25 points for a first-place vote through one point for a 25th-place vote, and previous ranking:

Team	'10 Record	Pts	Pvs
1. Oklahoma (39)	12-2	1,464	6
2. Alabama (17)	10-3	1,439	10
3. Oregon (4)	12-1	1,330	3
4. LSU (1)	11-2	1,286	8
5. Boise St. (2)	12-1	1,200	9
6. Florida St.	10-4	1,168	17
7. Stanford	12-1	1,091	4
8. Texas A&M	9-4	965	19
9. Oklahoma St.	11-2	955	13
10. Nebraska	10-4	910	20
11. Wisconsin	11-2	900	7
12. South Carolina	9-5	848	22
13. Virginia Tech	11-3	821	16
14. TCU	13-0	690	2
15. Arkansas	10-3	686	12
16. Notre Dame	8-5	530	NR
17. Michigan St.	11-2	519	14
18. Ohio St.	12-1	443	5
19. Georgia	6-7	369	NR
20. Mississippi St.	9-4	361	15
21. Missouri	10-3	258	18
22. Florida	8-5	228	NR
23. Auburn	14-0	219	1
24. West Virginia	9-4	207	NR
25. Southern Cal	8-5	160	NR

Others receiving votes: Texas 114, Penn St. 75, Arizona St. 67, Miami 32, Utah 25, Southern Miss 20, Iowa 19, BYU 15, NC State 15, Air Force 14, **Houston 13**, Pittsburgh 9, Michigan 7, Tennessee 3, UCF 5, Hawaii 4, N. Illinois 4, Tulsa 3, Arizona 2, Maryland 2, Nevada 1, Northwestern 1, Washington 1.

TSN FCS Poll

PHILADELPHIA — The top 25 teams in The Sports Network Football Championship Subdivision poll, with first-place votes in parentheses, records through Oct. 17, points and previous ranking:

Team	'10 Record	Pts	Pvs
1. Eastern Washington (90)	13-2	3,377	1
2. Appalachian State (14)	10-3	3,142	4
3. William & Mary (20)	8-4	3,110	10
4. Georgia Southern (11)	10-5	3,095	5
5. Delaware (2)	12-3	2,806	20
6. Montana State	9-3	2,623	11
7. Northern Iowa	7-5	2,452	19
8. Wofford	10-3	2,357	6
9. Jacksonville State	9-3	2,028	12
10. New Hampshire (1)	8-5	2,025	7
11. North Dakota State	9-5	1,720	9
12. Montana	7-4	1,668	20
13. Lehigh	10-3	1,351	14
14. Villanova (2)	9-5	1,262	3
15. James Madison	6-5	1,247	—
16. Richmond	6-5	987	—
17. Stephen F. Austin	9-3	969	8
18. Central Arkansas	7-4	961	—
19. Southern Illinois	5-6	934	—
20. McNeese State	6-5	701	—
21. Chattanooga	6-5	672	—
22. Liberty	8-3	630	21
23. South Carolina State	9-3	628	16
24. Sacramento State	6-5	587	—
25. Massachusetts	6-5	519	—

Others receiving votes: Penn 456, Bethune-Cookman 425, Southeast Missouri State 341, Murray State 315, Western Illinois 247, Southern Utah 240, Jacksonville 215, Cal Poly 188, Stony Brook 163, Grambling State 146, Eastern Kentucky 139, Jackson State 76, Florida A&M 76, Colgate 75, **Sam Houston State 75**, Harvard 54, Indiana State 51, UC Davis 48, South Dakota State 40, Youngstown State 28, Central Connecticut State 26, Coastal Carolina 25, Dayton 21, Northwestern State 20, Northern Arizona 18, Elon 16, Yale 15, Weber State 13, Illinois State 12, Tennessee Tech 12, Rhode Island 11, Maine 10, Albany 10, **Texas Southern 10**, Northern Colorado 10, Furman 10, Brown 8, South Dakota 7, Old Dominion 5, Columbia 5, Missouri State 2, Robert Morris 2, Hampton 1, Duquesne 1, UT Martin 1.

FCS Coaches Poll

SPARTANBURG, S.C. — The top 25 teams in the Coaches Football Championship Subdivision poll, with first-place votes in parentheses, records through Oct. 17 and previous ranking:

Team	'10 Record	Pts	Pvs
1. Eastern Washington (23)	13-2	687	1
2. Appalachian State (1)	10-3	617	4
3. Georgia Southern (3)	10-5	615	6
4. William & Mary (1)	8-4	614	8
5. Delaware	12-3	559	2
6. Montana State	9-3	540	11
7. Northern Iowa	7-5	448	18
8. Wofford	10-3	431	5
9. Jacksonville State	9-3	425	12
10. New Hampshire	8-5	415	7
11. North Dakota State	9-5	392	9
12. Montana	7-4	318	21
13. Villanova	9-5	278	3
14. Stephen F. Austin	9-3	265	10
15. Lehigh	10-3	259	14
16. James Madison	6-5	226	NR
17. Southern Illinois	5-6	181	NR
18. Liberty	8-3	179	19
19. Richmond	6-5	177	NR
20. McNeese State	6-5	170	NR
21. South Carolina State	9-3	131	17
22. Central Arkansas	7-4	130	NR
23. Chattanooga	6-5	113	NR
24. Bethune-Cookman	10-0	84	15
24. Penn	9-1	84	16

Others receiving votes (points in parentheses): Western Illinois (72); Cal Poly (71); Southeast Missouri State (68); Southern Utah (67); Sacramento State (66); Murray State (50); Jacksonville (46); Eastern Kentucky (41); UC Davis (22); Colgate (21); Central Connecticut State (19); Stony Brook (18); Indiana State (15); Harvard (14); Dayton (13); Jackson State (13); Illinois State (11); South Dakota State (10); Florida A&M (9); Coastal Carolina (9); **Sam Houston State (9)**; Elon (8); Grambling State (8); Northern Arizona (3); Weber State (3); Northwestern State (2).

AFCA D-II Coaches Poll

Team	'10 Record	Pts	Fin.
1. Minnesota-Duluth (28)	15-0	724	1
2. Delta State (Miss.)	11-4	657	2
3. Northwest Missouri State (1)	12-2	624	3
4. Abilene Christian (Texas)	11-1	607	8
5. Grand Valley State (Mich.)	11-2	579	10
6. North Alabama	9-4	468	22
7. Texas A&M-Kingsville	10-2	437	9
8. Augustana (S.D.)	11-2	426	6
9. Albany State (Ga.)	11-1	379	4
9. Bloomsburg (Pa.)	10-3	379	19
11. Shepherd (W.Va.)	12-2	377	7
12. California (Pa.)	10-2	369	14
13. St. Cloud State (Minn.)	10-3	346	12
14. Wingate (N.C.)	9-3	284	20
15. Central Missouri	11-3	270	5
16. Nebraska-Kearney	9-2	242	23
17. Mercyhurst (Pa.)	10-3	207	11
18. Washburn (Kan.)	8-4	201	—
19. West Texas A&M	8-4	188	18
20. Valdosta State (Ga.)	8-3	184	17
21. Wayne State (Mich.)	9-2	177	21
22. Central Washington	8-3	164	—
23. Kutztown (Pa.)	10-2	144	13
24. Henderson State (Ark.)	7-4	139	—
25. Hillsdale (Mich.)	9-3	91	16
25. Shaw (N.C.)	9-3	91	—

New QB, revamped Tech defense ready for opener

By Betsy Blaney
Associated Press

LUBBOCK — Texas Tech won't surprise anyone with its high-flying, pass-heavy offense these days.

It will be more of the same tonight in the season-opener at home against Texas State, but there's a twist: There's a new quarterback and a retooled defense for the Red Raiders.

Quarterback Seth Doege hasn't played a full game since his sophomore year in high school, back when he completed 115 of 171 passes for 27 touchdowns and 2,439 yards. He also ran 78 times for three TDs and 526 yards. But that was in high school, where he tore his left and right ACL in his junior and senior years, respectively.

Texas State at Texas Tech

- When: 6 p.m. today
- Where: Jones AT&T Stadium, Lubbock
- Radio: KMCM 96.9 FM
- Updates: twitter.com/mwtsports

Coach Tommy Tuberville said Doege, a junior, won the starting spot because he knows the offense better than backup Jacob Karam, a sophomore.

"We're going to find out not just how good of a football player he is and how good of a leader he is," Tuberville said. "How he can run an offense, how he can get off the ground after getting run over by a 300-pounder and making a decision 30 seconds later and getting the job done."

The two teams have never met and the Bobcats have new faces of their own. Dennis Franchione, who coached Texas State in 1990-92 when it was still known as Southwest Texas State, is back to lead the Bobcats.

Tuberville and Franchione have split the two games they've played against one another. Tuberville's 2001 Auburn team lost at home 31-7 to Franchione's Alabama team. The following year, the visiting Tigers beat the Crimson Tide, 17-7.

Franchione, now coaching a Football Championship Subdivision team after 10 years at TCU, Alabama and Texas A&M, said he probably won't announce his starting quarterback — either Tyler Arndt or Shaun Rutherford — until game time.

Please see **TECH**/2C

Back to work

AP File Photo

Texas coach Mack Brown and the Longhorns will begin their season tonight against former Southwest Conference rival Rice.

Texas hopes to begin their rebound against Owls

By Jim Vertuno
Associated Press

AUSTIN — The Texas Longhorns will soon find out if all those changes behind the scenes will make a difference on the field.

After last season's 5-7 meltdown just one year after playing for the national championship, coach Mack Brown overhauled his staff, threw every position open and challenged his players to earn their spot on the roster.

Texas opens the season tonight against Rice, a team the Longhorns routinely crush. But the Owls have a veteran team with an explosive offense that could disrupt the entire Texas rebuilding project if they pull off the upset.

Rice at Texas

- When: 7 p.m. today
- Where: DKR-Memorial Stadium
- TV: The Longhorn Network

The Longhorns are unranked to start the season for the first time since 1998, Brown's first season in Austin. Texas players say they have a lot to prove after last season's debacle.

"Things have got to change," senior guard David Snow said. "And it's time to change them."

One thing that didn't change was quarterback.

Garrett Gilbert, who threw 17 interceptions against just 10 touchdowns last season, won a four-way battle for the starting job in training camp. He had to fight for it. After Texas' first scrimmage, he was bumped down to third team, then won the starting job after a better performance in the next one.

Gilbert has as much to prove as anyone. The former high school all-American who was supposed to slip right into the role of Texas' next great quarterback floundered in one of the worst Longhorns offenses in 20 years.

If he struggles with turnovers against Rice, a crowd of about 100,000 will be wondering when backup Case McCoy, the younger brother of former Longhorns quarterback Colt McCoy, will get his turn.

Please see **TEXAS**/3C

Murky future ahead of Big 12 as season begins

By Tim Griffin
San Antonio Express-News

The realization is clear as Big 12 football starts tonight.

The conference's 16th season kicked off when Baylor hosted TCU on Friday, and never has the conference's future looked murkier than after Texas A&M's departure earlier this week.

That move has set off a seismic shift that has placed every Big 12 school on notice.

"Everybody will look at every option," Texas athletic director DeLoss Dodds said. "Everybody is nervous and will keep an eye open. It's human nature to see what is available."

For a league that has produced two BCS champions and seven teams in the national title game in the last 11 years, such uncertainty is unnerving.

Analysis

The Big 12 now appears to be in survival mode, where one more defection could rip it apart.

If UT or Oklahoma were to leave, the breakup that looked imminent last year, when the Pac-10 appeared poised to snatch six teams, could arrive.

The Big 12's first move has been taking a robust stance on expansion that would keep the league solvent. The nine remaining schools say they're hunting for new members.

Dodds and OU athletic director Joe Castiglione are among a five-member expansion committee than has met "three or four times," Dodds said.

A unified and expansion-ready Big 12 would be the conference's best shot at survival. But despite bold claims of adding universities with national reputations such as Notre Dame, BYU, Arkansas and Pittsburgh, the conference now seems to be aiming for the likes of Air Force, Houston and Louisville.

Dodds said Thursday that Notre Dame is "off the table" as far as Big 12 expansion, but others are being considered.

Expansion is critical because the Big 12 needs at least one team to keep from voiding a $1.2 billion, 13-year deal with Fox Sports Net for second-tier football telecasting rights. The deal was for a 10-team league that included A&M at the time.

The most important cogs in the Big 12 realignment are UT and OU.

Both are national powers and would have little trouble finding a soft landing spot if the Big 12 implodes.

"We're going to end up in a good spot," Dodds said. "We need to think all this through and make decisions on a day-to-day basis and come out in the right place."

The rest of the conference, however, doesn't appear as fortunate.

UT and OU would be extremely attractive to the Pac-12, which was ready to accommodate six Big 12 teams last summer before settling on adding only Colorado from the Big 12 and Utah.

After the Longhorns and Sooners, other schools likely could be added, leading to a tricky game of musical chairs for everybody else.

Editor's Note

Because the Baylor-TCU game ended after this section went to press, please go to Page 2B to find out results of that game.

Oklahoma State could tag along with OU in a move that would be bolstered by the Cowboys' pull in the Oklahoma legislature.

OSU super booster T. Boone Pickens hinted as much during an appearance Thursday on ESPN's "Outside the Lines."

"If you can't save Big 12, I don't know what direction we go, but I feel like our program we will always go with OU," Pickens said. "I think the state will stay together."

And a combined Missouri-Kansas bid could prove enticing and come at the expense of Texas

Please see **BIG 12**/3C

THIS WEEKEND'S COLLEGE FOOTBALL GAMES

THE ASSOCIATED PRESS

Texas/Big 12

NO. 1 OKLAHOMA (0-0) VS. TULSA (0-0), 7 P.M. (FX)

Line: Oklahoma by 25.
Series Record: Oklahoma leads 16-7-1.
WHAT'S AT STAKE: Oklahoma opens the season ranked No. 1 for the first time since 2003 and will try to start its first extended run atop the rankings since then. Despite playing for the BCS title twice, the Sooners have held the No. 1 ranking for only two weeks since the end of the 2003 season — in the middle of Sam Bradford's Heisman Trophy season in 2008. Tulsa, which finished last season ranked 24th, tries to win in Bill Blankenship's head coaching debut and stretch its winning streak to eight games in a row.
KEY MATCHUP: Oklahoma WR Ryan Broyles vs. Tulsa secondary. For the Golden Hurricane to stand a chance, they'll need to slow down the Sooners' All-American who had an FBS-best 131 receptions last season for 1,622 yards and 14 touchdowns. The good news for Tulsa: Returning starters SS Dexter McCoil and FS Marco Nelson each had six of the team's 24 interceptions last season, which led the nation. The bad news: The Golden Hurricane also allowed the most yards passing (319 ypg).
PLAYERS TO WATCH
Tulsa: RB Trey Watts. The son of former Sooners QB J.C. Watts is expected to start for the Golden Hurricane after he had 369 yards of total offense and three TDs last season as a freshman. He could play an even more pivotal role helping to fill the void of suspended WR Damaris Johnson, the NCAA's career record holder in all-purpose yards and kickoff return yards.
Oklahoma: LB Corey Nelson. After being highly regarded backup last season, Nelson takes on the task of replacing an injured Travis Lewis — the team's leading tackler the past three seasons.
FACTS & FIGURES: Oklahoma has the nation's longest home winning streak at 36 games and is 72-2 on Owen Field under coach Bob Stoops. ... Tulsa has opened on the road the last four seasons, going 3-1. ... The Sooners have won the last five games in the series, including a 45-0 shutout two seasons ago. The Golden Hurricane's last win was in 1996 in Norman. ... Both teams run no-huddle offenses and were among the nation's leaders in plays per game — Oklahoma at 86.5, Tulsa at 77.4

NORTHERN IOWA (0-0) VS. IOWA STATE (0-0), 5 P.M.

Series Record: Iowa State leads 19-4-3.
WHAT'S AT STAKE: Northern Iowa is one of the few teams Iowa State is expected to beat this season, and the Cyclones can't afford to let this one slip away given how tough their schedule appears to be. The Panthers could gain some serious momentum for their FCS season and avenge last year's ugly 27-0 loss in Ames by beating Iowa State.
KEY MATCHUP: Northern Iowa QB Tirrell Rennie vs. Iowa State's secondary. Rennie is one of the best running quarterbacks in the FCS, but he threw just eight TD passes and 11 interceptions in 2010. The Cyclones will look to force the Panthers into passing situations and hope Rennie will make mistakes like he did in tossing two picks a year ago.
PLAYERS TO WATCH
Iowa State: QB Steele Jantz. It's the first career start for Jantz, who figures to be dangerous with his feet. If he can make plays with his arm, too, the Cyclones could have a find on their hands.
Michigan State: RB/KR Carlos Anderson. He returned two kickoffs for touchdowns in 2010 and could even things up for the Panthers on special teams.
FACTS & FIGURES: When Iowa State coach Paul Rhoads says the Panthers have "track speed," he ain't kidding. According to Panthers spokesman Colin McDonough, three of the four members of the school's 400-meter relay team will play on Saturday...The game will mark the debut of a new $5 million scoreboard at Jack Trice Stadium, which will be five times larger than the old one...Northern Iowa is 9-20 against FBS opponents since 1985.

STONY BROOK (0-0) AT UTEP (0-0), 6 P.M. MDT SATURDAY

Line: None.
Series Record: First meeting.
WHAT'S AT STAKE: UTEP looks to get off to a quick start at home against a Football Championship Subdivision team before hitting the road for three straight games. Mike Price is entering his eighth year as coach, and the Miners haven't had a winning record since his first two seasons. Stony Brook seeks a signature win against a higher-division opponent a year after narrowly missing the FCS playoffs.
KEY MATCHUP: UTEP passing game vs. Stony Brook secondary. The Miners have a new quarterback for the first time in years, and Stony Brook returns all four starting defensive backs.
PLAYERS TO WATCH
Stony Brook: The Seawolves return a pair of 1,000-yard rushers in junior Miguel Maysonet (1,128 yards, 12 TDs) and senior Brock Jackolski (1,029 yards, nine TDs).
UTEP: QB Nick Lamaison is the first junior college transfer to start the opener for the Miners since 1997, when Craig Strickland opened the season under center in a 35-3 loss to LSU.

RICE VS. TEXAS, 7 P.M. SATURDAY (LONGHORN NETWORK)

Line: Texas by 24
Series Record: Texas leads 70-21-1
Last Meeting: 2010, Texas 34-17
WHAT'S AT STAKE: This is the first step in Texas' coach Mack Brown's rebuilding project after an embarrassing 5-7 finish in 2010. A rout would be a big confidence booster for a Longhorns team with 12 freshmen and sophomore starters. If Texas and quarterback Garrett Gilbert struggle, it could be a sign of another long season. Rice may not be its usual pushover with 17 starters back from last season's 4-8 finish.
KEY MATCHUP: Texas offensive line vs. Owls defensive line. The Longhorns struggled to run against Rice last year and the running game proved to be a problem all season. Texas has just 36 career starts across the line and must prove it can dominate in a game like this if it hopes to be able to run against Big 12 defenses.
PLAYERS TO WATCH
Texas: QB Gilbert. Who else? Gilbert struggled badly with 17 interceptions last season and had to fight hard to keep his starting job for Saturday night. If the turnovers continue, or if Texas simply can't get into the end zone, Brown could pull him for Case McCoy, younger brother of former Longhorn great Colt McCoy.
Rice: RB Sam McGuffie. The former Michigan Wolverine led the Owls in rushing last season with 883 yards. Texas struggled to stop the run in the second half of games last season and if McGuffie can chew up yards, Rice can stay in the game.

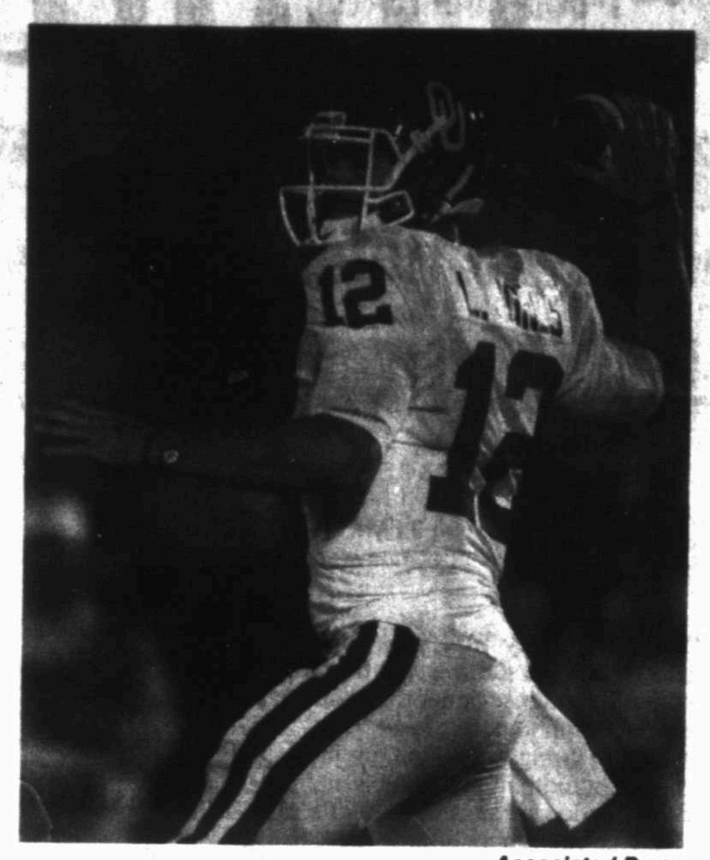

Associated Press

Landry Jones and No. 1 Oklahoma will take on in-state rival Tulsa today.

SUNDAY
NO. 8 TEXAS A&M VS. SMU, 6:30 P.M. (FSS)

Line: Texas A&M by 15 1/2.
Series Record: A&M leads 41-29-7.
WHAT'S AT STAKE: Texas A&M has been in the headlines with its announcement that it intends to leave the Big 12 conference. Now, the Aggies are ready to put the focus back on football, with what is expected to be their best team in more than a decade. The Mustangs, coming off consecutive bowl berths, want to showcase their continued improvement.
KEY MATCHUP: Texas A&M's big three offensive threats vs. SMU's defense. The Mustangs will have their hands full dealing with QB Ryan Tannehill, RB Cyrus Gray and WR Jeff Fuller. Tannehill took over at QB midseason and finished with 1,638 yards passing. Gray had 1,133 yards rushing and Fuller grabbed 72 receptions for 1,066 yards.
PLAYERS TO WATCH
SMU: QB Kyle Padron returns after setting school records in yards passing (3,828), total yards (4,072), touchdowns (31), completions (302) and attempts (506) last season.
Texas A&M: Jeff Fuller became Texas A&M's first 1,000-yard receiver last season and has caught at least one pass in each of his 33 career games. He holds the A&M record for career touchdown receptions with 28 which is second among current FBS players.
FACTS & FIGURES: These teams met annually from 1919-1995, except in the two seasons SMU didn't play because of the NCAA "death penalty." ... Since then they've met just once, a 66-8 win victory by A&M in 2005. ... They will finish the three-game agreement in 2012 at SMU. ... SMU hasn't beaten the Aggies since 1984 but tied Texas A&M 21-21 in 1994. ... Texas A&M senior assistant and quarterbacks coach Tom Rossley coached SMU from 1991-1996. ... The Aggies return 10 offensive and eight defensive starters and a school-record 60 lettermen. ... Texas A&M is 66-10 against non-conference opponents since 1980. ... SMU RB Zach Line, a converted linebacker, returns after rushing for 1,494 yards last season.

Top 25

KENT STATE AT NO. 2 ALABAMA, 11:20 A.M.

Line: Alabama by 38.
Series Record: First meeting.
WHAT'S AT STAKE: Alabama would like for AJ McCarron or Phillip Sims to emerge as a clear No. 1 quarterback before a visit to Penn State. Both will play. Kent State is hoping for a strong debut under coach Darrell Hazell, formerly an Ohio State assistant.

NO. 3 OREGON VS. NO. 4 LSU, 7:12 P.M. (ABC)

Line: Oregon by 4.
Series Record: LSU leads, 2-1.
WHAT'S AT STAKE: Some say this is a BCS elimination game, which might be a bit harsh because a narrow loss likely would keep either national championship contender high in the polls. LSU seeks to extend its national-best streak of 33 straight regular-season victories over non-conference foes. Oregon is looking to bounce back from losing the BCS title game to Auburn, another SEC team.

NO. 5 BOISE STATE VS. NO. 19 GEORGIA, 7 P.M. (ESPN)

Line: Boise State by 3 1/2.
Series Record: Georgia leads 1-0.
WHAT'S AT STAKE: Boise State has moved from the Western Athletic Conference to the Mountain West, but the Broncos still must win this game to have any chance of cracking the BCS. Georgia is coming off its first losing season since 1996, putting coach Mark Richt on the hot seat heading into his 11th year with the Bulldogs. His team will establish the tone for its season in the first two weeks, following up the game against No. 5 Boise State with a Southeastern Conference showdown vs. 12th-ranked South Carolina.

NO. 6 FLORIDA ST VS. LOUISIANA-MONROE, 2:30 P.M. (ESPNU)

Line: Florida St by 29 1/2
Series Record: First meeting.
WHAT'S AT STAKE: Florida State is looking to show it has returned to the elite ranks with a big win over visiting Louisiana-Monroe. The Seminoles went 10-4 last season in Jimbo Fisher's first year after taking over coaching duties from Bobby Bowden. Florida State returns nearly all its defense and special teams from a year ago and has added a recruiting class some classified as the nation's best. The visiting Warhawks would love to pull an upset similar to one they achieved four years ago at Alabama.

NO. 7 STANFORD VS. SAN JOSE STATE, 4 P.M.

Line: Stanford by 30.
Series Record: Stanford leads 49-14-1.
WHAT'S AT STAKE: heisman Trophy favorite Andrew Luck returns after turning down a chance to be the NFL draft's No. 1 pick. He leads the seventh-ranked Cardinal into a season with high hopes of a Pac-12 title and even a national championship. New Stanford coach David Shaw wants to show the program hasn't lost a step since Jim Harbaugh left for the San Francisco 49ers, especially against a San Jose State team that was 1-12 last season.

NO. 9 OKLAHOMA STATE VS. LOUISIANA-LAFAYETTE, 6 P.M. (FCS)

Line: Oklahoma State by 37
Series Record: Oklahoma State leads 7-0.
WHAT'S AT STAKE: The Cowboys have matched their highest preseason ranking in the program's history and are looking for more after sharing the Big 12 South title for the first time last season. The Ragin' Cajuns try to pull off a stunner in head coach Mark Hudspeth's debut.

NO. 10 NEBRASKA VS. CHATTANOOGA, 2:30 P.M. (BTN)

Line: None.
Series record: First meeting.
WHAT'S AT STAKE: Big Ten newcomer Nebraska needs a clean and crisp performance against an overmatched opponent after losing three of its last four. The opener marks the unveiling of first-year coordinator Tim Beck's fast-paced offense. Players say quick passes and quarterback runs are prominent. Chattanooga gets $475,000 for its trouble.

NO. 12 SOUTH CAROLINA VS. EAST CAROLINA AT CHARLOTTE, N.C., 6 P.M. (FSN)

Line: South Carolina by 20 1/2.
Series Record: South Carolina leads 10-5.
WHAT'S AT STAKE: South Carolina hopes to begin a historic season against the Pirates. The Gamecocks are the defending Southeastern Conference Eastern Division champions and want to advance to their second consecutive league title game. South Carolina received its highest preseason ranking ever this summer. East Carolina is looking to bounce back from a 6-7 year in coach Ruffin McNeil's first season.

NO. 13 VIRGINIA TECH VS. APPALACHIAN STATE, 11:30 A.M.

Line: None.
Series Record: Virginia Tech leads 3-0.
WHAT'S AT STAKE: Virginia Tech has lost its last three season openers. Last year it started 0-2, following a loss to Boise State with one five days later to James Madison, an FCS power like the Mountaineers. The game also marks the beginning of redshirt sophomore Logan Thomas' career as the Hokies' quarterback. Appalachian State, which stunned No. 5 Michigan is its season opener in 2007, would become the first FCS school to beat two ranked FBS opponents with a victory.

NO. 15 ARKANSAS VS. MISSOURI STATE, 6 P.M.

Line: None.
Series: Arkansas leads 6-0.
WHAT'S AT STAKE: Arkansas reached its first BCS bowl game last season, losing to Ohio State in the Sugar Bowl. The core of that team returns this season with one notable exception — quarterback Ryan Mallett. Junior Tyler Wilson is set to make his first start since high school, and expectations are high for Mallett's former understudy. How Wilson performs in the season opener will determine just how high Arkansas' overall expectations should be.

NO. 16 NOTRE DAME VS. SOUTH FLORIDA, 2:30 P.M. (NBC)

Line: Notre Dame by 10 1/2.
Series Record: First meeting.
WHAT'S AT STAKE: Notre Dame sets course for a season the Irish hope will end with a BCS bowl berth. Second-year coach Brian Kelly has reinstated star receiver Michael Floyd after his arrest in March for drunken driving, giving the offense its biggest weapon. South Florida has had five straight seasons with at least eight victories, ending in bowl berths. Skip Holtz, whose father, Lou, led Notre Dame to its last national title in 1988, returns to his alma mater, hoping to pull a program-turning upset in his second season at the helm.

NO. 18 OHIO STATE VS. AKRON, 11 A.M. (ESPN)

Line: Ohio State by 34.
Series Record: Ohio State leads, 6-1.
WHAT'S AT STAKE: Akron is appearing for the payday, an $850,000 appearance fee. Ohio State is looking forward to focusing on football instead of the ugly NCAA investigation that forced out former head coach Jim Tressel.

NO. 21 MISSOURI VS. MIAMI OF OHIO, 11 A.M.

Line: Missouri by 20 1/2.
Series Record: Second meeting. Missouri won 51-13 last year.
WHAT'S AT STAKE: James Franklin debuts as Missouri QB after backing up Blaine Gabbert last year. Former Michigan State offensive coordinator and receivers coach Don Treadwell will be coaching his first game at Miami of Ohio, coming off the Mid-American Conference championship and a six-game winning streak. Redhawks are only Division I school in NCAA history to go from double-digit losses one season to double-digit victories the next.

NO. 22 FLORIDA VS. FLORIDA ATLANTIC, 6 P.M. (ESPNU)

Line: Florida by 35.
Series Record: Florida leads 1-0.
WHAT'S AT STAKE: Florida hopes to get the Will Muschamp era off to a strong start. Muschamp replaced two-time national champion Urban Meyer in December. How the Gators will look under Muschamp is anybody's guess. He closed spring practice for the first time in school history, saying it's his only shot at surprising early season opponents.

NO. 23 AUBURN VS. UTAH ST., 11 A.M. (ESPN2)

Line: Auburn by 23.
Series Record: First meeting.
WHAT'S AT STAKE: Defending national champion Auburn gets some game experience for a host of young or just plain inexperienced players, including quarterback Barrett Trotter and freshman center Reese Dismukes. Utah State, 1-54 against ranked teams, would love an attention-getting upset.

NO. 25 SOUTHERN CALIFORNIA VS. MINNESOTA, 2:30 P.M. (ABC)

Line: USC by 23 1/2.
Series Record: USC leads 5-1-1.
WHAT'S AT STAKE: Coach Jerry Kill couldn't have picked a much more daunting place for his debut when the Golden Gophers make their first visit to the storied Coliseum since 1979. Minnesota hasn't won a game in California since 1964. USC is hoping for a fast start to the final year of its NCAA postseason ban with three straight home games.

SUNDAY
NO. 24 WEST VIRGINIA VS. MARSHALL, 2:30 P.M. (ESPN)

Line: West Virginia by 23.
Series Record: West Virginia 10-0.
First meeting: 1911.
WHAT'S AT STAKE: The Dana Holgorsen era begins at West Virginia and what a better way to start it than against a team the Mountaineers have outscored by an average of 35-13 since the series resumed in 2006. Second-year Marshall coach Doc Holliday will try to pull out all the stops against his alma mater and nearly pulled off the feat last year.

No. 3 Oregon, No. 4 LSU ready for clash in Texas

By Jaime Aron
Associated Press

ARLINGTON — The showcase matchup of college football's opening weekend — No. 3 Oregon vs. No. 4 LSU — offers some of the best things college football has to offer, a high-stakes battle of teams loaded with speedy players from marquee conferences, distinctive mascots and whatever you might think of Oregon's latest uniform color scheme.

There are juicy subplots like the grudge Oregon quarterback Darron Thomas holds against LSU coach Les Miles, and his teammate LaMichael James looking to kick off his Heisman Trophy campaign by become the school's career rushing leader.

There's even a little history, with Saturday night's game from Cowboys Stadium being the first opener between top-5 teams since 1984, when Jimmy Johnson won his debut as coach of Miami against an Auburn squad featuring Bo Jackson a year before he won the Heisman Trophy.

Unfortunately, broken laws and NCAA rules violations have led to suspensions of key players on both teams, there are questions of more violations involving a man linked to both schools and the inevitable talk of the BCS ramifications for whichever potential power goes home 0-1.

"I think for everybody outside the Oregon football team and the LSU football team, it's gonna be huge," said Oregon running back Kenjon Barner. "But for both teams, our focus is football. They're focused on us and we're focused on them."

The scandals are impossible to ignore because of the big-time players left in their wake — quarterback Jordan Jefferson and receiver Russell Shepard for LSU, cornerback-punt returner Cliff Harris for Oregon.

Jefferson was suspended indefinitely, as was reserve linebacker Josh Johns, because they are facing felony charges of second degree battery stemming from a bar fight near campus. Jefferson was connected in part by shoeprints, and when police searched his apartment, they found 49 pairs of shoes, which may prompt an inquiry by NCAA investigators, too.

Shepard was suspended for at least this game because he discussed another NCAA inquiry with a teammate. Losing his production — he was third in receiving, fourth in rushing for LSU last season — could hurt the Tigers more than having to replace Jefferson.

TODAY'S SCHEDULE

THE ASSOCIATED PRESS

EAST
Northwestern at Boston College, 11 a.m.
S. Connecticut at CCSU, 11 a.m.
Indiana St. at Penn St., 11 a.m.
Dayton at Robert Morris, 11 a.m.
Lehigh at Monmouth (NJ), Noon
St. Francis (Pa.) at Wagner, Noon
Delaware at Navy, 2:30 p.m.
Bryant at Maine, 4 p.m.
Duquesne at Bucknell, 5 p.m.
Albany (NY) at Colgate, 5 p.m.
Davidson at Georgetown, 5 p.m.
Buffalo at Pittsburgh, 5 p.m.
Marist at Sacred Heart, 6 p.m.
Morgan St. at Towson, 6 p.m.
SOUTH
Utah St. at Auburn, 11 a.m.
Kent St. at Alabama, 11:20 a.m.
Appalachian St. at Virginia Tech, 11:30 a.m.
Wofford at Presbyterian, 12:30 p.m.
Delaware St. at VMI, 12:30 p.m.
Northeastern at. at UTSA, 1 p.m.
Concordia-Selma at Jackson St., 1:30 p.m.
Troy at Clemson, 2:30 p.m.
Louisiana-Monroe at Florida St., 2:30 p.m.
James Madison at North Carolina, 2:30 p.m.
SE Louisiana at Tulane, 2:30 p.m.
Va. Lynchburg at NC A&T, 3 p.m.
BYU at Mississippi, 3:45 p.m.
Albany St. (Ga.) vs. Savannah St. at Macon, Ga., 4 p.m.
Furman at Coastal Carolina, 5 p.m.
Fort Valley St. at Florida A&M, 5 p.m.
Brevard at Gardner-Webb, 5 p.m.
Alabama St. at MVSU, 5 p.m.
Liberty at NC State, 5 p.m.
Virginia St. at Norfolk St., 5 p.m.
Campbell at Old Dominion, 5 p.m.
Montana at Tennessee, 5 p.m.
Jacksonville at The Citadel, 5 p.m.
William & Mary at Virginia, 5 p.m.
Richmond at Duke, 6 p.m.
South Carolina vs. East Carolina at Charlotte, N.C., 6 p.m.
FAU at Florida, 6 p.m.
Alcorn St. vs. Grambling St. at Shreveport, La., 6 p.m.
Georgia Southern at Samford, 6 p.m.
Southern Ill. at Tennessee St., 6 p.m.
Charleston Southern at UCF, 6 p.m.
Elon at Vanderbilt, 6:30 p.m.
Boise St. vs. Georgia at Atlanta, 7 p.m.
Louisiana Tech at Southern Miss., 9 p.m.
MIDWEST
Tennessee Tech at Iowa, 11 a.m.
Miami (Ohio) at Missouri, 11 a.m.
Akron at Ohio St., 11 a.m.
Middle Tennessee at Purdue, 11 a.m.
Albion at Butler, Noon
Arkansas St. at Illinois, 2:30 p.m.
W. Michigan at Michigan, 2:30 p.m.
Chattanooga at Nebraska, 2:30 p.m.
South Florida at Notre Dame, 2:30 p.m.
Alabama A&M vs. Hampton at Chicago, 4 p.m.
Indiana vs. Ball St. at Indianapolis, 6 p.m.
Austin Peay at Cincinnati, 6 p.m.
Howard at E. Michigan, 6 p.m.
N. Iowa at Iowa St., 6 p.m.
McNeese St. at Kansas, 6 p.m.
E. Kentucky at Kansas St., 6 p.m.
Lafayette at N. Dakota St., 6 p.m.
Army at N. Illinois, 6 p.m.
S. Illinois at SE Missouri, 6 p.m.
S. Utah at S. Dakota St., 7 p.m.
Franklin at Valparaiso, 7 p.m.
SOUTHWEST
UCLA at Houston, 2:30 p.m.
Langston vs. Ark.-Pine Bluff at Little Rock, Ark., 5 p.m.
Missouri St. at Arkansas, 6 p.m.
Louisiana-Lafayette at Oklahoma St., 6 p.m.
Rice at Texas, 6 p.m.
Texas St. at Texas Tech, 6 p.m.
Texas College at Lamar, 7 p.m.
Tulsa at Oklahoma, 7 p.m.
LSU vs. Oregon at Arlington, 7 p.m.
Stony Brook at UTEP, 8 p.m.
FAR WEST
South Dakota at Air Force, 1 p.m.
Minnesota at Southern Cal, 2:30 p.m.
Lindenwood at N. Colorado, 2:35 p.m.
Sacramento St. at Oregon St., 3 p.m.
S. Oregon at Portland St., 3:05 p.m.
San Jose St. at Stanford, 4 p.m.
Idaho St. at Washington St., 4 p.m.
Colorado St. at New Mexico, 5 p.m.
Fresno St. vs. California at San Francisco, 6 p.m.
E. Washington at Washington, 6 p.m.
Ohio at New Mexico St., 7 p.m.
San Diego at Azusa Pacific, 8 p.m.
Weber St. at Wyoming, 8 p.m.
N. Arizona at Arizona, 9 p.m.
Cal Poly at San Diego St., 9 p.m.
Colorado at Hawaii, 9:15 p.m.

SUNDAY
EAST
Marshall at West Virginia, 2:30 p.m.
SOUTH
Bethune-Cookman vs. Prairie View at Orlando, Fla., 11 a.m.
SOUTHWEST
SMU at Texas A&M, 6:30 p.m.

MONDAY, SEPT. 5
SOUTH
Miami at Maryland, 7 p.m.

BANANAGRAMS IS BROUGHT TO YOU DAILY BY:
BASIN Foundation Repair
Serving the Permian Basin
1-866-573-7899 - 432-210-1126
P.O. Box 10927 - Midland, TX 79702
FREE Estimates & Lifetime Transferable Warranty!
YUCK! "I've Got A Bad Foundation!"

BANANAGRAMS!

LEVEL

Add an N to each of the words below and then rearrange the letters in each word to form a new seven-letter word.

ERRATA

ACCEDE

UNLACE

FAIRER

Yesterday's Answer: BROMINE, ARGON, CALCIUM, SILICON

9.3

© Bananagrams, distr. by King Features Syndicate • www.wordsonline.com/bananagrams

TECH

From 1C

"Sometimes in the first game you beat the enemy, and the enemy is you," he said. "We hope that's not true. I hope our guys are able to execute, protect the ball, play with enthusiasm and tackle well."

The Bobcats offense will be a good test for a revamped Red Raiders defense, which was near the bottom nationally in total defense last year (456.3 yards per game and ranked No. 114). First-year defensive coordinator Chad Glasgow will use five defensive backs.

The Red Raiders defense is more athletic than last year's squad, which was plagued with injuries, Tuberville said.

"It's not a big reach to say we'll be better than we were last year because we weren't very good defensively," Tuberville said. "We fly around a lot better. We've got guys that are asking better questions. I think they're a lot more comfortable with what we're doing now."

Franchione said as many as 30 defensive players may see playing time Saturday.

"In today's game, when you face an offense that is going to throw the ball a whole bunch of times, you better have a lot of defensive linemen," he said. "One of the most tiring things that happens in football is when the d-linemen are rushing the quarterback 50 times during the game. If you don't have rotation, you're going to wear down quickly."

Texas State went 4-7, including winning three of last four games. Texas Tech finished 8-5, including a TicketCity Bowl game win over Northwestern.

Doege has plans to pester the Bobcats defense, or at least what he knows about it from last season.

"I think that's a good thing," Doege said. "Kind of concentrating on us getting better, and us being smooth and being able to execute rather than worrying about how they're going to lineup."

TEXAS

From 1C

Brown said he'll keep it simple: If Gilbert protects the ball and gets the Longhorns into the end zone, he'll play. Last season, Brown let Gilbert play through a five-interception road loss at Kansas State, and he'll have a much shorter leash if turnover problems continue.

"If he moves the ball and scores, he'll keep it," Brown said.

Rice coach David Bailiff expects his team will see a much better Gilbert this season.

"The weight of the world was on that young man to perform last year," Bailiff said. "I'm sure he is a lot more confident going into this year."

Gilbert is far from the only question mark for the Longhorns.

New coordinators Bryan Harsin (offense) and Manny Diaz (defense) bring their own schemes from Boise State and Mississippi State, respectively. And they are just two of the seven new coaches on staff.

On offense, Texas lost two of their top three receivers from last season. A running game that was practically non-existent last year will rely heavily on often-injured senior running back Fozzy Whittaker and freshmen Malcolm Brown and Joe Bergeron. They'll be running behind a line with just 36 career starts from tackle to tackle. Snow has the bulk of those with 19.

For Rice to have a shot, its defense will have to be much, much better than last season. It surrendered an average of 449 yards — 6.4 per play — and 38.5 points per game as the Owls finished the season 4-8.

The secondary is getting used to a new coach and lost senior safety Travis Bradshaw to a career-ending injury in camp. Still, the defense should get a boost from the return of senior defensive end Scott Solomon, who sat out last season with a broken right foot. The 6-3, 270-pound Solomon led all Conference USA defensive linemen with 63 tackles in 2009.

Rice, however, tends to live by its offense and it will have dual-threat quarterback Taylor McHargue back.

The 6-foot-1, 215-pound McHargue missed eight games last year with a sprained shoulder, then completed 24 of 37 passes for 345 yards and four touchdowns in season-closing victories over East Carolina and UAB. He will have playmakers around him, including Michigan transfer Sam McGuffie, now a junior, who led Rice in rushing (883 yards) and receptions (39) last season. Also returning are junior tight ends Vance McDonald, who led the Owls with eight touchdown catches, and Luke Willson, the team's leader in yards receiving (425) in 2010.

Facing them will be a Longhorns defense with big questions at defensive tackle and cornerback. And they can't even count on home-field advantage: After going 66-6 in Royal-Memorial Stadium in Brown's first 12 years, Texas went 2-5 at home last season, drawing boos from the fans on several occasions.

"Losing five at home, that's absurd," Brown said.

In 1998, Brown rallied a Texas program that had gone 4-7 the year before to a 9-3 finish with a win in the Cotton Bowl. But that team also had Heisman Trophy winner Ricky Williams.

Can this team pull off a similar turnaround?

"I don't know," Brown said. "I don't have any idea."

BIG 12

From 1C

Tech — particularly if UT opts for independence.

Baylor, Iowa State and Kansas State could face an uncertain future where they land in Conference USA, the Mountain West or some place without an automatic BCS berth.

Despite that trauma, at least one Texas school has proven that it's possible to rebound after being placed in similar straits.

TCU bounced back after being snubbed by the Big 12 in its creation. After persevering through three conferences in the Big 12's era, the Horned Frogs have experienced unprecedented football success.

Gary Patterson's team has triggered a remarkable renaissance in the TCU program that has resulted in two consecutive BCS bowl appearances, a victory in the 2011 Rose Bowl and a $105 million expansion to Amon Carter Stadium that will be ready next season.

The Horned Frogs are poised to join the Big East next season with a shot to earn an automatic BCS bowl berth every year. Their immediate future looks brighter than most Big 12 schools.

"That experience (being left out of the Big 12) was the best thing to happen at TCU," TCU athletic director Chris Del Conte said. "We decided to circle the wagons and reinvest. Our chancellor, board of trustees and coaches dared to be great and we did it."

The Horned Frogs' ascent signifies that rebirth after conference downsizing is possible — even for those schools that tumble if the Big 12 crumbles.

Roofs by Nicholas
432-520-7348 • 1-800-266-7348
Let us give you a reason to RAIN down! Our drought special is for us to RAIN off a total roof replacement!
Call today to schedule your free no obligation inspection and estimate to repair or replace your roof. Also, ask about our attic insulation and ventilation products including the latest in solar powered vents!
PREFERRED CONTRACTOR

SATURDAY MORNING — SEPTEMBER 3, 2011

For Complete Information Please Check Movie Listings

		6 AM	6:30	7 AM	7:30	8 AM	8:30	9 AM	9:30	10 AM	10:30	11 AM	11:30
KMID ABC	3 3 4 3 2	WildA.	Paid	GMA Saturday		Wild C.	Ocean M.	Explore	Culture	Everyday	Food for	Paid	Paid
KOSA CBS	7 7 7 7 7	The Early Show on Saturday				Busytown	Busytown	Doodle	Trollz	ITF Tennis U.S. Open (L)			
KWWT CW	5 14 5 14	Magi-H.	Magi-H.	Sonic X	Sonic X	YuGiOh!	Sonic X	DragonB.	DragonB.	YuGiOh!	SD's (N)	Hollywd.	Hollywd.
KPEJ FOX	8 5 5 5 8	C'nsumer	Consumer	Animal R.	Into Wild	Animals	Aqua Kid	Weekend Marketplace				Animal	Outdoors
KMLM IND	11 11 12 11 11	(5:00) Light of south		K.I.C.K.S.	Donkey	Wonder	G. Bill	News	J.P.	Alan Lee	R Cortes	Alewine	T.Robin.
KWES NBC	9 9 9 9 9	(6:00)Fam K.	Paid	Saturday Today				TurboDog	Sheldon	MagicB	Babar	Wild Life	Pearlie
KPBT PBS	13 13 13 13 8	C.George	Cat/ Hat	SuperWf	DinoTrain	Thomas	Bob Build	C.George	Signing	Biscuit	Texas	Garden	V.Garden
KUPB UNI	4 4 4 4 16	Concha	Concha	Pocoyo	Backyard	Zigby	Pinky	Dora	Diego	Iglesia	Mercury	¡Viva la Familia!	
KOSA MNT	16 16 16 16	JTV	JTV Direct	BETA	Dragon	Dog Tales	Pets.TV	Missing	Awesome	Whadd	Curiosity	Resurrection	Min.
FLIX	340 65 165	(6:00) ★★★ Ernest Goes to Jail		★★★★ Never Cry Wolf				★★★★ On Golden Pond					Movie
HBO	300 68 14 14	Movie	★ Unstoppable Wesley Snipes			(:15) Hard Knocks		(:45) 24/7		(:15) ★★ Just Married Ashton Kutcher			
HBO2	302 69 15 101 23	(5:15) ★ Love Porto	★ Yogi Bear ('10, Adv)				★★★ All the Real Girls Paul Schneider			★★ Biker Boyz			
HBO5	304 70 16 102	Movie	★★★ Shadrach Hersey Colin			★★★ The Fourth Kind		(:45) ★ Charlie St. Cloud Zac Efron					6 Pt Und
MAX	380 71 17 120 24	Movie	★★★ The Ritchy Bunch Movie			★★★ The Book of Eli				★★ Drumline ('02, Fam) Nick Cannon			
MAX2	382 72 18 122	(:00) ★ From Justin to Kelly		★★★ 9		(:50) ★★ Taking Woodstock				(:50) ★ Rambo: First Blood			
PLEX	96	(6:45) ★ The Velvet		(:15) ★★★ The Accidental Tourist				(:30) ★ It Looks Could Kill		(:30) ★ Carpool David Faymer			
SHOW	320 66 19 140 25	(:20) ★ The Tillman Story (10, Bio) Josh Brolin			NASCAR			★ Rock Synn Patrick Warburton		★★★★ Fanboys			Franchise
TMC	336 67 22 155 26	(3:25) ★ Air Bud 2		★★★ Spy Hard Leslie Nielsen				★★ Space Jac		(:20) ★★ Gandhi (01, Com) Bruce Willis			
A&E	27 32 28 35 47	Bio. "Andre the Giant"		House	House	House	House	House	House	Flip This House		Flip	Movie
AMC	40 21 23 42 51	Rifleman	Rifleman	Rifleman	★★★★ Western Union Robert Young			(:45) ★★ The Horse Soldiers ('59, War) John Wayne					
BET	58 26 40	(5:00) BET Inspiration		Bernie M	Bernie M	Bernie M	Bernie M	Bernie M	Bernie M	Bernie M	Bernie M	Bernie M	Bernie M
BRAVO	65 63 41	Rachel Zoe Project		Rachel "Zoe vs. Zoe"		Rachel Zoe Project		Flipping Out		Flipping Out		Flipping Out	
CNBC	46 45 39 72 Paid	Paid	Paid	Paid	Paid	Paid	Paid	Paid	Paid	Paid	Paid	Paid	Paid
CNN	43 24 51 30 56	(5:00) CNN	Sanjay	CNN Saturday Morning		Line	CNN Newsroom			CNN Newsroom		CNN Newsroom	
DISC	50 20 31 24 42	Paid	Paid	Paid	Paid	American Chopper:		Chopper "Big Guns"		Swamp Loggers		Swamp Loggers	
DISNEY	56 27 36 25 36	Ag.Oso	Mickey M.	M.Mouse	Jake	Phineas	Phineas	Phineas	FishHook	A.N.T.	A.N.T.	Wizards	Wizards
ESPN	32 29 48 31 30	SportsCenter		SportsCenter		SportsCenter		College Gameday (L)				NCAA Football (L)	
ESPN2	34 28 49 32 31	ESPNU All Access		Boys of Fall		To Be Announced		SportsCenter				NCAA Football (L)	
FAMILY	53 54 34 42 33	★★ Chasing Liberty ('04, Rom) Mandy Moore.					★★★ Hairspray ('07, Mus) Nikki Blonsky.					★★ Get Over It	
FNC	45 58 53 23 55	(5:00) FOX & Friends Saturday						Bull Bear	Cavuto	Forbes	Cash In	America's News HQ	
FOOD	64 59 27 68 54	Tyler	Big Daddy	Alex	5 Fix	Aarti P.	Mex.Easy	Cooking	DownH.	Paula	Pioneer	Chef (N)	30 Mins
FSSW	37 43 50 45 29	Hunter	Outdoor	Whitetail	Bowhunt	Outdoors	Player	H.S. Scoreboard		C-USA	Big 12	NCAA Football (L)	
FX	31 31 59 64 69	★★ The Soloist ('09, Dra) Jamie Foxx.					★★ Seven Pounds ('08, Dra) Will Smith.					★ The Curious Ca	
HALLMARK	54 49 58 34	Little House Prairie		L. House "My Ellen"		Little House Prairie		Little House Prairie		Little House Prairie		Little House Prairie	
HGTV	63 50 26 48 44	Outdoor	The Block	Run My	Property	Income	Crashers	Crashers	Crashers	Crashers	Crashers	Crashers	Crashers
HISTORY	71 62 29 50 43	To Be Announced		America: The Story of the U.S. "Rebels"				America: The Story of the U.S. "Westward"				America "Civil War"	
LIFETIME	28 25 25 28 48	Paid	Paid	Paid	Paid	Paid	Paid	Paid	Paid	W&Grace	Runway	"The Art of the Matter"	
MSNBC	47 51 49 73	MSNBC News Live Live news reports of the day's top stories featuring guest interviews and correspondents.										MSNBC Undercover	
NICK	55 34 39 34 37	Parents	Parents	Penguins	Penguins	Sponge	Sponge	Sponge	Sponge	T.U.F.F.	T.U.F.F.	Power	Sponge
SPIKE	30 22 55 53 58	Paid	Paid	Paid	Paid	WaysD	WaysD	WaysD	WaysD	Xtr. 4x4	Horsep.	Trucks!	Muscle
SYFY	66 64 41 57 67	Paid	Paid	Paid	Paid	Twilight	★ Dungeons & Dragons: Wrath of the Dragon God					★ The Rocketeer	
TBS	25 11 44 66 41	S. Harvey	S. Harvey	Yes, Dear	Yes, Dear	Yes, Dear	(:25) ★ Daddy Day Camp				(:25) ★★ Bedtime Stories		
TCM	41 61 24 63 66	Movie	★★ The Finger Points			MusicBox	★ The Bishop Murder Case			Buck	Buck	★ Tarzan's Hidde	
TELE	20 8 10 20	Paid	Paid	M. Bus	Babar	TurboDog	Paid	Paid	Paid	Paid	Casera	Nitido	
TLC	51 33 32 38 52	Paid	Paid	Paid	Paid	Property Ladder		Property Ladder		Property Ladder		Property Ladder	
TNT	24 23 40 26 50	Law & Ord. "Positive"		Law&O "Birthright"		Law & Order		Rizzoli & Isles		The Closer		★ The Negotiator	
TVLAND	49 48 35 54 35	Nanny	The Nanny	Nanny	Nanny	Nanny	Nanny	Nanny	Nanny	Makeover: Home		Makeover: Home	
USA	26 30 42 27 49	Paid Program		Paid Program		Burn Notice		Suits		★★★ Ocean's Thirteen George Clooney.			
VERSUS	38 39	Campbell's Challenge		Whitetail	Whitetail	Deer TV	Whitetail	Bucks	RealHunt	Legends	Beretta	Browning	Fishing
WGN	19 18	Paid	Paid	Paid	Paid	In Heat of Night		In Heat of Night		Walker, TR		Walker, TR	

SATURDAY AFTERNOON — SEPTEMBER 3, 2011

For Complete Information Please Check Movie Listings

		12 PM	12:30	1 PM	1:30	2 PM	2:30	3 PM	3:30	4 PM	4:30	5 PM	5:30
KMID ABC	3 3 4 3 2	Paid	Paid	Paid	Paid	Football	NCAA Football (L)					Post-g	
KOSA CBS	7 7 7 7 7	(10:00) ITF Tennis U.S. Open Men's and Women's Third Round Site: USTA Billie Jean King National Tennis Center (L)										Business	News
KWWT CW	5 14 5 14	THS "Hilary Swank"		★★★ Saved! ('04, Com/Dra) Jena Malone.				★★ U.S. Seals ('99, Adv) Jim Fitzpatrick.				'70s	'70s
KPEJ FOX	8 5 5 8 3	Mazda	Consumer	Mother	Mother	C'nsumer	TWIB (N)	MLB Baseball (L)					
KMLM IND	11 11 12 11 11	News	Denis O	Bill Cloud	Uri Harel	Light of the Southwest Best of Week				DoorwaytoWisdom		Baruch	R.Booker
KWES NBC	9 9 9 9 9	W. America	Outdoors	IAAF Track World Championships		NCAA Football South Florida vs. Notre Dame (L)							
KPBT PBS	13 13 13 8	Gardener	Old House	House	HomeT.	Woodsh'p	W.Shop	Motor.	Wonders	Tripper	Parks	Antiques Roadshow	
KUPB UNI	4 4 4 16	Central de Abasto		Mexico Suena "Gloria Trevi"		★★★ Zurdo ('03, Adv) Alex Perea.						QueMadre	Noticiero
KOSA MNT	16 16 16	Apex	Edisons	Homes	Homeown.	Hazelton	O.House	Am Athlete	CARS.TV	Latino	LatiNat.	Scrubs	Business
FLIX	340 65 165	(11:30) ★ Sidewalks of New York		★★ Permanent Midnight			★★ Falling in Love Robert De Niro.					★★ Ghost World	
HBO	300 68 14 14	★★ Life as We Know It Josh Lucas.		★ Catfish Melody C. Roscher.			★ Unstoppable Wesley Snipes.				(:15) ★ Just Wright		
HBO2	302 69 15 101 23	Movie	★ Cirque Du Freak: The Vampire's Assista			Entour.	★ Ghosts of Girlfriends Past			(:45) ★★★ Sherlock Holmes			
HBO5	304 70 16 102	(11:30) 6 Pt	★★★ It's Complicated Meryl Streep.				★★ Solaris George Clooney.			(:15) True Blood		(:15) ★ Avatar	
MAX	380 71 17 120 24	★★ Splice Adrien P	ody.	(:50) ★★★ Catch Me If You Can Leonardo DiCaprio.						(:15) ★★ She's Out of My League			
MAX2	382 72 18 122	Movie	★★ Valentine's Day Kathy Bates.			(:40) ★★ Happy Gilmore				(:15) ★★ The Nutty Professor			
PLEX	96	(:20) ★★ Young	ms II Emilio Estevez.			(:10) ★★ Trapped In Paradise				(:05) ★★ Possession			
SHOW	320 66 19 140 25	Weeds	The Big S	Therapy	★ The Tillman Story Josh Brolin.					(:15) ★★★★ Ed Wood ('94, Com/Dra) Johnny Depp.		★ Thirst	
TMC	336 67 22 155 26	★★★ First Born	lisabeth Shue.	(:40) ★★★ Soy Hard				★ Shadow Conspiracy			(:45) ★ Double Identity		
A&E	27 32 28 35 47	(11:30) ★★★	lled Green Tomatoes			Hoarders		Hoarders		Hoarders		Hoarders	
AMC	40 21 23 42 51	Movie	(:45) ★★★ The Shootist ('76, West) John Wayne.					★★★★ Lonesome Dove 1/4 cont'd next				★ Lonesome Dove	
BET	58 26 40	Bernie M	Bernie M	Bernie M	Bernie M	Bernie M	Bernie M	Bernie M	★ Hair Show ('04, Com) Kelita Smith, Ma'nique				
BRAVO	65 63 41	Flipping "Substitutes"		Most Eligible Dallas		Most Eligible Dallas		Millionaire		Millionaire		Millionaire	
CNBC	46 45 39 72	Paid	Paid	Paid	Paid	Paid	Paid	Paid	Paid	Paid	Paid	Paid	Paid
CNN	43 24 51 30 56	Your Money		CNN Newsroom		CNN Newsroom		CNN Newsroom		CNN Newsroom		The Situation Room	
DISC	50 20 31 24 42	Man, Wild	"Louisiana"	Man, Wild	"Aitutaki"	Man, Woman, Wild		(Almost) Got Away		(Almost) Got Away		(Almost) Got Away	
DISNEY	56 27 36 25 36	GoodLuck	GoodLuck	Shake Up	Shake Up	Wizards	Wizards	Wizards	Wizards	GoodLuck	A.N.T.	SoRandom	Shake Up
ESPN	32 29 48 31 30	(11:00) NCAA Football Akron vs. Ohio State (L)				Scoreb.	ESPN Goal	Line (L)		Scoreb. /(:45) NCAA Football BYU vs Mississippi (L)			
ESPN2	34 28 49 32 31	(11:00) NCAA Football Utah State vs. Auburn (L)				Football	NCAA Football (L)						Football
FAMILY	53 54 34 42 33	(11:00) ★ Get Over It		★★ Coyote Ugly Piper Perabo.				★★★ Dirty Dancing ('87, Dan) Patrick Swayze.				★ Grease	
FNC	45 58 53 23 55	America's News HQ		Journal E.	Fox News	Special Report		America's News HQ				America's News HQ	
FOOD	64 59 27 68 54	Barefoot	Giada (N)	Food Truck Race		Chopped		Diners	Diners	Iron Chef America		Challenge	
FSSW	37 43 50 45 29	(11:00) NCAA Football Miami (OH) vs. Missouri (L)					NCAA Football UCLA vs. Houston (L)						
FX	31 31 59 64 69	(11:00) ★★ The Curious Case of Benjamin Button				2½Men	2½Men	2½Men	2½Men	★★★ Role Models			
HALLMARK	54 49 58 34	Little House Prairie		Little House Prairie		Little House Prairie		Little House Prairie		Little House Prairie		L. House "The Rivals"	
HGTV	63 50 26 48 44	Room Cr	Run My	The Block	Novograt	Buck	Summer	Candice	Sarah101	HGTV Design Star		Favorite	HouseH
HISTORY	71 62 29 50 43	(11:00) America Story		America: The Story of the U.S. "Metropolis"			America: Story of US "Rise of a Superpower"			America: Story of US			
LIFETIME	28 25 25 28 48	RussDoll	RussDoll	RussDoll	RussDoll	Little Baby	"Formally Wednesday's Child"			★ Within ('09, Hor) Sam Jaeger, Lori Heuring.			
MSNBC	47 51 49 73	MSNBC Undercover		When Forensics Fail		Murder Amongst		The Seduction				Lockup	
NICK	55 34 39 34 37	iCarly	iCarly	Big Time	Big Time	Victori.	Victori.	Penguins	Penguins	Sponge	Sponge	Big Time	Victori.
SPIKE	30 22 55 53 58	★★★ Star Wars: Episode I: The Phantom Menace Liam Neeson.					(:15) ★★★ Star Wars: Episode II: Attack of the Clones						
SYFY	66 64 41 57 67	(11:00) ★ The Rocketeer		★ Highlander: The Source (2007, Action)				★★ The League of Extraordinary Gentlemen					
TBS	25 11 44 66 41	Movie	(:25) ★★ Just Like Heaven				Acc. Jim	Loves Ray	Loves Ray	Loves Ray	Loves Ray	Seinfeld	Seinfeld
TCM	41 61 24 63 66	Movie	★ Vengeance Valley			★ They Died With Their Boots On Errol Flynn				★★★ Land of the Pharaohs			
TELE	20 8 10 20	Descontro		★ The Ant Bully Nicolas Cage.			★ Three Kings ('99, Act) Mark Wahlberg, George Clooney.					Camara	Movie
TLC	51 33 32 38 52	Property Ladder		Property Ladder		Coupon	Coupon	Coupon	Coupon	Coupon	Coupon	Coupon	Coupon
TNT	24 23 40 26 50	(11:00) ★★ The Negotiator				★★ True Crime ('99, Dra) Denis Leary, Clint Eastwood.				★★ Air Force One			
TVLAND	49 48 35 54 35	Ext. Makeover: Home		3's Co.	3's Co.	3's Co.	3's Co.	3's Co.	3's Co.	3's Co.	3's Co.	Sanford	Sanford
USA	26 30 42 27 49	Movie	★★★ Angels and Demons ('09, Myst) Tom Hanks.					★★ Pirates of the Caribbean: Dead Man's Chest					
VERSUS	38 39	To Be Announced		★ To Be Announced				World Challenge				AdvSprt	
WGN	19 18	MLB Baseball Pittsburgh Pirates vs. Chicago Cubs (L)				(:45) Inning	Law:CI "Collective"			Law & Order: C.I.		The Unit "Sex Trade"	

SATURDAY PRIME TIME — SEPTEMBER 3, 2011

For Complete Information Please Check Movie Listings

		6 PM	6:30	7 PM	7:30	8 PM	8:30	9 PM	9:30	10 PM	10:30	11 PM	11:30
KMID ABC	3 3 4 3 2	Jeopardy! Weekend	Wheel of Fortune	Football (L) /(:45) NCAA Football Oregon vs. Louisiana State University Site: Cowboys Stadium – Arlington, Texas (L)						(:20) Post-game (L)	(:35) Brothers & Sisters		(:35) Paid Program
KOSA CBS	7 7 7 7 7	CBS 7 News	The Insider Weekend	Hawaii Five-0 "Na Me'e Laua Na Pala"		CSI: Miami "G.O."		48 Hours Mystery		CBS 7 News	(:35) Entertainment Tonight Weekend		(:35) Texas Music
KWWT CW	5 14 5 14	Sein. "The Cafe"	Seinfeld "The Soup"	House "Euphoria" 2/2 from Aug 27		House "No Reason"		House of Payne	House of Payne	Stargate Universe "Incursion" 1/2		Stargate Atlantis "Enemy at the Gate"	
KPEJ FOX	8 5 5 8 3	Two and Half Men	Two and a Half Men	Cops	Cops	American Dad	Cleveland Show	Criminal Minds "Solitary Man"		Fringe "White Tulip"		In the Flow	Consumer Corner
KMLM IND	11 11 12 11 11	Y.Salamanca	Dr. Diana Dye	Andrew Gabriel Roth		Light of the Southwest Best of Week				Cornerstone With Pastor John Hagee		Doorways to Wisdom	
KWES NBC	9 9 9 9 9	News	Country Reporter	★ Game Time: Tackling the Past ('11, Doc) Kevin Cass, Josh Braaten. (N)				Law & Order: S.V.U. "Pursuit"		News-West 9		Saturday Night Live	
KPBT PBS	13 13 13 8	Lawrence Welk Show "Country and Western"		To Be Announced		To Be Announced		To Be Announced		Austin City Limits "Roy Orbison"		Woodsongs	
KUPB UNI	4 4 4 16	Como Dice el Dicho		Sábado Gigante						El Equipo	Noticiero Univision	Desmadrugados	
KOSA MNT	16 16 16	Access Hollywood		★★ Crisscross ('92, Dra) Goldie Hawn.				The Unit		Office	Family G.	Curb	Entour.
FLIX	340 65 165	(5:00) ★ Ghost World		★ National Lampoon's Van		(:45) ★ Jerry Maguire				(:30) ★★ eXistenz			Movie
HBO	300 68 14 14	(5:15) ★ Just Wright		★★ Moonshine Mus	Comic	(:40) Boxing 24/7		Boxing HBO After Dark				24/7	
HBO2	302 69 15 101 23	(5:45) ★ Sherlock Ho	Hung	Hung	Entour.	Curb	Boardwalk Empire		Game of Thrones		(:15) ★ Vamp		
HBO5	304 70 16 102	(5:15) ★★★★ Avatar Zoe Saldana.				★ Charlie St. Cloud Zac Efron.		(:45) ★ Knight and Day ('10, Act) Tom Cruise, Cameron Diaz.				★★★ The Lovely Bones	
MAX	380 71 17 120 24	★★ Couples Retreat Vince Vaughn.				Strike Back		★★ Knight and Day ('10, Act)		(:50) Sh3t	(:20) Cinema	(:20) Dexter	
MAX2	382 72 18 122	★ Percy Jackson & the Olympians: The L				★★ Bad Boys II ('03, Act) Will Smith, Martin Lawrence.				★ Big Stan David Carradine.			
PLEX	96	(5:00) ★★★ The Accidental Tourist				★ Young Guns II		(:45) ★ If Looks Could Kill		(:15) ★ Possession			
SHOW	320 66 19 140 25	(5:00) ★ Thirst		★★ Scream 2 ('97, Hor) Neve Campbell.				★ Piranha Elizabeth Shue.		★ Fuhgeddaboudit			
TMC	336 67 22 155 26	Movie	(:25) ★ Extreme Ops			★★ The Twilight Saga: New Moon				(:15) ★★ The Twilight Saga: Eclipse			
A&E	27 32 28 35 47	Hoarders "Stacey Rix"		Hoarders		Hoarders		Hoarders		Hoarders		Hoarders	
AMC	40 21 23 42 51	(5:00) ★ Lonesome D	★★★★ Lonesome	Dove 3/4 cont'd next			★★★★ Lonesome Dove 1/4					★ Lonesome Dove	
BET	58 26 40	★★ A.K.A. ('07, Com) Cuba Gooding		★ The Cookout 2						★ The Wash ('01, Com) Dorian Dra			
BRAVO	65 63 41	Millionaire		Millionaire		★★★ The Tunnel of Love ('03, Com) Doris Dowling					★★★★ The School of Rock		
CNBC	46 45 39 72	Money	American Greed		Debt	Suze Orman Show		Princess Tanya		American Greed		Suze Orman Show	
CNN	43 24 51 30 56	CNN Newsroom		CNN Presents		Piers Morgan		CNN Newsroom		CNN Presents		Piers Morgan	
DISC	50 20 31 24 42	(Almost) Got Away		(Almost) Got Away		(Almost) Got Away		Faked My Death		(Almost) Got Away		Faked My Death	
DISNEY	56 27 36 25 36	Babysit.	Babysitter	Babysit.	Babysit.	Babysit.	Babysit.	Wizards	Wizards	Wizards	Wizards	A.N.T.	SoRandom
ESPN	32 29 48 31 30	(6:00) Footballers	ESPN Scoreb.	NCAA Football Boise State vs. Georgia (L)						SportsCenter		To Be Announced	
ESPN2	34 28 49 32 31	NASCAR	NASCAR Auto Racing Great Clips 300 (L)					Football /(:15) NCAA Football Colorado vs. Hawaii (L)					
FAMILY	53 54 34 42 33	Movie	★ Cinderella Man Russell Crowe.									★★ Two Weeks Notice	
FNC	45 58 53 23 55	★ Report Weekend	Hannity	Greta	Fox Report	Bernie Goldberg	Cavuto at Large		Journal E.	Fox News	Justice Judge Jeanine		
FOOD	64 59 27 68 54	Best. "Country Fare"	Best. "Country Fare"	Best. "Sweet Tea"			Iron Chef America		Best. "Sweet Tea"				
FSSW	37 43 50 45 29	NCAA Football East Carolina vs. South Carolina – Charlotte, N.C. (L)					NCAA Football Louisiana Tech vs. University of Southern Mississippi (L)						
FX	31 31 59 64 69	(5:00) ★ Role Models	NCAA Football Tulsa vs. Oklahoma (L)							Sons	Sons	Louie	
HALLMARK	54 49 58 34	Little House Prairie	Little House Prairie	Little House Prairie		Little House Prairie		Little House Prairie		Little House Prairie		Little House Prairie	
HGTV	63 50 26 48 44	House	House (N)	HGTV'd	High Low	MomCrews	Stylist (N)	Novograt	Novograt	House	House	MomCrews	Stylist
HISTORY	71 62 29 50 43	(5:00) America Story		Secret Access	UFOs on the Record			Bigfoot: The Definitive Guide				Secret Access	
LIFETIME	28 25 25 28 48	Paid	Paid	Paid	Paid	Paid	Paid	★ Within ('09, Hor) Sam Jaeger, Lori Heuring.					
MSNBC	47 51 49 73	Lockup		Lockup		Lockup "Backend"		Lockup (N)		Lockup		Lockup	
NICK	55 34 39 34 37	iCarly	iCarly	Big Time	Victori.	iCarly	Program	Ally	Ally	G. Lopez	G. Lopez	Married	Married
SPIKE	30 22 55 53 58	Bikini Car Wash		★ Star Wars: Episode III: Revenge of the Sith Ewan McGregor.						★ The Rundown			
SYFY	66 64 41 57 67	★★★ The Road Warrior Mel Gibson.				★★ Mad Max				★ Mad Max			
TBS	25 11 44 66 41	Queens	Queens	★ Bubba Goes to Jail Tyler Perry				(:15) ★ Madea Goes to Jail ('09, Com) Tyler Perry.				Movie	
TCM	41 61 24 63 66	(5:00) ★ Land of the		★★★★ Sunset Boulevard				★★ Force of Arms William Holden.				★ Young & Willing	
TELE	20 8 10 20	Movie	★ Angelina Jolie, Ani	DiFranco, Rick Fox, Alex Jolie, Steve Wilk				★ Death Race Jason Statham.		Hidaras	Camara	12 Corazones	
TLC	51 33 32 38 52	Coupon	Coupon	Coupon	Coupon	Extreme Couponing		High Stake Sweep		Coupon	Coupon	Extreme Couponing	
TNT	24 23 40 26 50	★ Air Force One	★ Air Force One	★ Air Force One	★ Air Force One	★ Air Force One		★ Air Force One		★ Air Force One		★ Air Force One	
TVLAND	49 48 35 54 35	All Family	All Family	All Family	All Family	Loves Ray	Loves Ray	Loves Ray	Loves Ray	Loves Ray	Loves Ray	Hot In	Roseanne
USA	26 30 42 27 49	★ Air Force One	★ Air Force One	★ Air Force One	★ Air Force One	★ Air Force One		★ Air Force One		★ Air Force One		★ Air Force One	
VERSUS	38 39	To Be Announced						To Be Announced				To Be Announced	
WGN	19 18	Bones "The Death of the Queen Bee"				Mother	Mother	Mother	Mother	Scrubs	Mother	Sons	Sons

Champions keep playing until they get it right.
Billie Jean King
Get it right...
West Texas Community College

HOLLYWOOD THEATERS
TALL CITY 14
4915 W. Loop 250 N.
For Show Times call 522 2200 or visit www.GOHOLLYWOOD.com

Would you like to place a
Happy Birthday,
Congratulations,
Thank you or IN MEMORY
ad in the newspaper?
Contact Kim Walk @ 432-687-8016 or email: kwalk@mrt.com

MADE IN TEXAS, FOR TEXANS!
Academy Award® Winner ROBERT DUVALL LUCAS BLACK MELISSA LEO
Life is never the same once you've been to Utopia.
SEVEN DAYS IN UTOPIA
STARTS TODAY
CHECK LOCAL LISTINGS FOR THEATERS AND SHOWTIMES

TODAY'S COMICS SPONSORED BY

HARTMAN ROOFING INC.
432-522-1117
QUALITY, INTEGRITY, EXPERIENCE
SATISFACTION GUARANTEED!!!

The wiseman built his house on a rock
Then he hired Hartman to roof it!!!
All Types of Roof and Roof repair • Free Estimates
Commercial • Residential
www.HartmanRoofing.com

HARTMAN ROOFING INC.
Mention this ad. and receive $300.00 off a full roofing job or $50.00 off any repair of $200.00 or more

FOR BETTER OR FOR WORSE

HAGAR THE HORRIBLE

FUNKY WINKERBEAN

LUANN

BLONDIE

MARY WORTH

BEETLE BAILEY

ZITS

CLASSIC PEANUTS

BABY BLUES

SHOE

MUTTS

GARFIELD

CLOSE TO HOME

DENNIS THE MENACE

"I NEED A REFILL AN' RUFF NEEDS ONE, TOO."

DUSTIN

WIZARD OF ID

LOCKHORNS

"YOU DO REALIZE YOU JUST ORDERED MAC AND CHEESE?"

FAMILY CIRCUS

"...Daddy's countin' to ten thousand, then he's gonna seek us!"

DILBERT

Toll Free: 1-800-881-8164 • Fax: 682-6999 • Email: mrtclassified@mrt.com • Search: mywesttexas.com • Mail: P.O. Box 1650, 79702

PLACING AN AD:
Call 682-6222
Monday through Friday
from 8a.m. – 5:30p.m.

A friendly Advertising Consultant will help you word and schedule your ad for best results.

HOW TO WRITE A CLASSIFIED AD THAT WORKS!
- Promote Your Merchandise
- Check The Market Value
- Always Include The Price
- Keyword Your Ad

Midland Reporter-Telegram Classifieds

mywesttexas.com 682-6222

brought to you by the Midland Reporter-Telegram

Events and Notices

Lost & Found

FOUND MALE Pitbull near Garfield & Cuthbert. 570-4604.

FOUND MALE yellow lab/retreiver near Wadley and A street. Call 432-894-1362.

LOST 2 Labradors. 1 Chocolate male and 1 yellow female. Near 349 Ranch estates. Call 432-664-6712.

REWARD
STOLEN HUSKEY from Your Place Bar, named Monster, has green collar. 425-7200

Meetings

Acacia Masonic Lodge #1414
1600 W. Wall
Stated Communication, 2nd & 4th Tues. @ 7:30pm, 432-557-6041
Mike Patton, W.M.
Ed Wilson Sec
Did you know David Crockett was a Master Mason?

Personals

SISTER SEEKING Christian friends for her single brother, early 30's, never been married with no children. In the near future would like to marry and possibly have children later. Please write: P.O. BOX 14770, Odessa TX. 79768.

Children's Events

In Loving Arms has immediate openings in Mid-Odessa. Call to reserve your spot today.
432-262-0683

FAX YOUR AD 24/7 682-6999

Schools & Instruction

PRIVATE PIANO LESSONS
Beginners through advanced.
Years of teaching experience.
Call 432-270-7874.

Business Center

Business Opportunity

GET YOUR real estate lic. quickly, SouthWest College, 697-7277.

Autos For Sale or Lease

Passenger Cars

2004 PONTIAC Sunfire, yellow, sunroof, 91K. You can't find a better car for $5,000! 432-218-9941.

ACURA 2006 RL, one owner, 41,750 miles, White with tan interior. Call 432-617-1116

BMW 2004 545i, 97K miles, 8 cylinder, dark blue & tan leather, M1 wheels, salvage title. $12,000. 352-3644

BMW 2007 X3, black/tan, excellent condition, garaged, 27k, loaded, $27,200. Call 432-638-0067.

CADILLAC 1991 DeVille, 113K mi, cold air, loaded, leather. $1900. 432-664-4690.

CADILLAC 2007 DTS, V-8, leather. We finance W.A.C. B&B Auto 683-6222.

CHEVROLET 2002 Cavalier, gold, 2 dr., auto, 100k miles, Great car! $3,250. 352-8999

CHEVROLET 2010 Camaro Super Sport. Leather, Corvette engine, sunroof, 24k mi, $32,500. 665-7036.

CHEVY 2004 Duramax 2500HD, LWB, 2WD, crew cab, 205,000 miles, $8500. Call 432-934-3869

CHEVY 2005 CAVALIER, A/C, good motor & body, $3500. Call after 7, 432-697-2997

DODGE 2002 Ram 1500, quad cab, red 5.9 litre, 58K miles, like new, $10,500. 1-985-255-2929.

DODGE 2004 NEON SRT-4, good condition, electric blue exterior, slate gray interior, sun roof, 2.4L, L4 DOHC TURBO, intercooled, 5-Speed FWD, 30,300 miles, $11,500. Call 432-694-7415.

BMW of the Permian Basin
3710 Andrews Hwy • Midland
432-522-5900

2006 BMW 325i
Jet Blk/Beige, Prem Pkg., Hi Fi Sound, Heated Seats, Chrome Wheels, Sat. Radio

2008 BMW ALPINA B7
Blk/Blk, Luxury seating, 21" Alpina Classic Wheels, Nav., 19k Miles

2010 BMW 328i
Space Gray/Blk, Value Pkg., Power Seats, 12k Miles

2007 MERCEDES-BENZ ML450 SUV
Champagne/Tan, Rear, 3rd Row Seat, Double Sunroof, CPO

2006 NISSAN 350Z
Convertible, Silver/Black, Heated Seats, 6 CD Changer, Black Top, 42k Miles

2008 NISSAN ARMADA SUV
Gray/Gray
Great School Car!

bmwpermianbasin.com

Fax Your Classified Ad In Today! 682-6999

Legal & Public Notices

PUBLIC HEARING NOTICE

The Zoning Board of Adjustment of the City of Midland, Texas, will hold a public hearing at 3:00 P.M., Thursday, **September 15, 2011**, in the Council Chamber, City Hall, 300. N Loraine, to consider a **VARIANCE** to the City Code concerning height limitations requirement on the following property:

Section 4, Block 40, T-2-S, T&P RR Co Survey, City and County of Midland Texas.

VARIANCE: To the City Code concerning the height limitations temporarily drill an oil well.

If any further information is desired, please feel free to contact the Building Official at (432) 685-7388.

/s/ Steve Thorpe
Building Official
City of Midland

SEALED BIDS FOR THE SALE OF 1991 Chevrolet Bus

Midland Academy is accepting sealed bids for the sale of a 1991 Chevrolet Bus.

All bids must be sealed and addressed to Ms. Jill Lankford, Midland Academy, 500 N. Baird St., Midland, Texas 79701, please include the notation "Sealed Bid" on the envelope. Bids will be received at the above address until 8:00 a.m. September 12, 2011. The bus will be sold to the highest bidder. The item is being sold "As is" with no guarantee. Items will be available for preview at Midland Academy from 9:00 a.m. through 2:00 p.m. Tuesday through Friday beginning September 8, 2011, and continuing through September 8, 2011. You must submit your bid on the required Bid Form. Bid Forms will be available at Midland Academy, 500 N. Baird St., Midland, Texas.

Legal & Public Notices

Notice to Patients
Dr. Daniel G. Nelson is leaving Premier Physicians effective September 30, 2011.

Your continued medical care is very important. A copy of your medical records can be transferred to the physician of your choice, released to you or to another person you designate. In order to ensure your confidentiality, a signed authorization form must accompany your request for transfer of records.

You can obtain this authorization form by calling the phone numbers listed below or you can stop by our office at 2402 W Wall Street, Midland, TX 79701-6316. Your records will remain on file with Premier Physicians. For more information you may contact Premier by calling (432) 685-8200 or (432) 686-6600.

PREMIER PHYSICIANS

Passenger Cars

DODGE 2005 Magnum SXT, V-6, Leather. We finance W.A.C. B&B Auto 683-6222.

DODGE 2008 Avenger, 51,000 miles, 4 door, automatic transmission, good condition, blue exterior, gray interior, AWD, ABS, radio, CD, cruise, power locks, power windows, rear window defrost, Sirius Satellite Radio and Ipod player. Transferable warranty up to 100,000. $9,600 (432) 520-8714. carrie_m_montgomery@yahoo.com

DODGE 2008 Challenger, black on black, SRT8, very low mi- 7K $32,000. 634-3034.

FORD 1983 Mustang. 460 big block, C6 Transmission, runs 7.50 in 1/8 mile. $6,000 obo. 352-8555.

FORD 2001 Taurus, pw, pl, cold ac, nice car. $2500. 432-664-4690.

FORD 2002 FOCUS good condition, good tires, 141k mi, $3,100. 432-230-6169.

FORD 2005 Five Hundred Fully Loaded, Leather, All Sched Maint. Runs & Looks Great! 100K-Bluebook value $8710. $8500 432-599-0263

FORD 2008 Focus SE, 4 Door, 4 Cylinder. We finance W.A.C. B&B Auto 683-6222.

HONDA 2004 Accord XE. Perfect back to school car. 3 door, V6, all bells and whistles. $10,000 obo. Call 432-699-4523.

HONDA 2010 Accord Coupe EX-L, like new 8805mi, leather heated seats, moonroof, 33hpg hwy, 27k miles remaining on warranty $24,845. Call 806-632-2595 zomigman@gmail.com

MAZDA 1999 Miata, 63K mi, leather, emerald mica, $6200 432-553-3581

MAZDA 2008 Mazda 6 37000 miles 4 door, automatic transmission good condition, Red exterior, Sand interior, 2WD ABS, A/C, radio, bucket seating, CD, cruise, driver airbag, power locks, power windows, sun roof. Great car, excellent gas mileage. Only 37,000 miles, in excellent mechanical condition, $13,000 432-553-9401 johnpswe@hotmail.com

MERCURY 1993 Sable wagon, pw, pl, cold ac, $1400. 432-664-4690

NISSAN 2009 Altima 2.5 Coupe, red. Just like new. Under 1,300 miles, garaged kept. Smoke free, still smells new. $19,000. OBO. 432-638-6375.

PONTIAC 2009 G6 hard top convertible, 12K miles. Call 432-741-9386.

SATURN 2005 Ion Redline 86k miles Brand new tires & brakes. Sunroof, supercharger and 6.1" touch screen GPS/DVD player $9995 432-260-5233

SUZUKI 2007 Reno, 4 cyl, Auto Trans, we finance W.A.C., B&B Auto 683-6222.

WANTED!
Will buy wrecked & unwanted cars & pickups. 432-685-4078

Exotic Cars

2007 CORVETTE C6. Silver, 2 tops, Chrome wheels, 30k miles $35,000. 432-699-0743.

CHEVROLET 2004 Corvette, triple black convertible, 27K miles, $26,500. Call 432-553-1445.

Antique & Vintage

FORD 1966 Thunderbird, perfect condition, reduced price, $11,000 obo. 432-694-1429.

Pickup Trucks

CADILLAC 2004 ESCALADE EXT 76k mi, pearl white, $18,500, 432-553-1343.

CADILLAC 2005 Escalade EXT, all leather, sunroof, black, B&B Auto 683-6222.

CHEVROLET 2000 1500 Single cab, $3,000. 638-0578.

1.9% APR[1] Available on Select Models

Explore Kia Find Happiness

KIA MOTORS
The Power to Surprise®

10 YEAR 100,000 MILE WARRANTY
Warranty is limited powertrain warranty. For details, see retailer or go to kia.com

We'll Pay Off Your Trade No Matter How Much You Owe

LARGEST KIA DEALER IN WEST TEXAS
KELLY GRIMSLEY KIA

mywesttexas jobs

http://www.mywesttexas.com/jobs

Midland Reporter-Telegram in partnership with monster

ACCOUNTING AND FINANCE

Accounting
Master Tubular FT
Job Requirements:
Applicant must have a degree in Accounting / Business and/or at least 5 yrs accounting experience.
*Ability to gather data *Self sufficient *Detail oriented *Superb data entry *Fast learner
*Good organizational skills *Multi-task ability *effective verbal / written communication skills

Job Responsibilities:
Accounts Receivable, Accounts Payable, General Ledgers, Sales Tax, Payroll Tax, Ad Valorem Tax, Job Costing, Reconciliations, Inventory
Responsible for accurately and promptly performing various assigned functions in support of month end close and processing reports.
Work with Vendors / Customers and/or other departmental personnel in addressing questions and resolving issues.
Mail resume to P.O. Box 50036, Midland, Texas 79710 or email to humanresources@mastertubulars.com.

AUTOMOTIVE

A&P Mechanic/Painters & Upholsters
Deerhorn Aviation FT
Immediate opening for A&P Mechanic, Painters & Upholsters at Deer Horn Aviation. A&P Mechanic: two years experience preferred and must have current A&P license. Competitive salary and excellent benefit package. For more information call 432-560-2470 or email resume to LC@deerhornaviation.com.

Auto Mechanic
FT
Auto Mechanic wanted for indepedent auto dealership, must own tools. Call B&B Auto 683-6222 for more information.

Now Hiring
ALL AMERICAN CHEVROLET
ALL AMERICAN HONDA OF MIDLAND
Want better pay and opportunity for growth and advancement? This is your opportunity to join a company that has been thriving for over 60 years and still going strong!

Due to Growth In Business... We Are Now Hiring

- Sales
- Maintenance
- Service Advisor
- Service Technicians
- Porter
- Window Tinter

Very competitive pay for all positions.
Busy state of the art shops with high customer traffic and flexible schedules.

Apply online at www.lithiajobs.com!
Contact Personnel at 432-681-1418
Email: mgaston@lithia.com
www.facebook.com/lithiajobs
Must be 21 years of age, have a valid DL, a clean record and be drug free. EOE

BANKING & MORTGAGE

Loan Documentation Processor
Loan Documentation Processor needed with experience in oil & gas loans. Applicants must have an intermediate proficiency level of MS Office. All resumes will be held in confidence. Salary commensurate with experience; excellent benefits. Please send resume to P-101 c/o Midland Reporter Telegram, 201 E. Illinois, Midland, TX. 79701

CLERICAL & ADMINISTRATIVE

Administrative Assistant
Vandergriff Group Architects, PC FT
Administrative Assistant — Immediate opening with a Midland Architectural firm. Good communicator with good computer skills a must. Permanent position with growth potential. Send resume to vga@vandergriff-group.com

Bookkeeper
Confidential FT
Midland Company seeking Bookkeeper. Experience in AP/AR. Must be computer literate. Medical and other benefits. Salary commensurate with experience. Hours M-F. 8am-5pm. Send resume to: P- 102 c/o Midland Reporter-Telegram 201 E. Illinois Midland, TX 79701

Office Assistant
Natural Foods Market FT
Health store is looking for a full time office assistant. Must be well experienced in Microsoft Office. Applications accepted Monday through Friday 9am to 5pm only at Natural Foods Market 2311 W. Wadley

Office Manager / Bookkeeper
Lighthouse Energy Solutions FT
Lighthouse Energy Solutions seeking postions for the following: Office Manger/Bookkeeper. Competitive salary. Opportunities for advancement benefits. Lighthouse Energy Solution, 2007 Westar Midland, TX 79706. 432-699-7744 or fax 432-699-7757.

CONSTRUCTION & FACILITIES

Operators/Drivers
T -REX Service FT/PT
Major Hydro Excavation Company is recruiting Operators/Drivers. Labor-intensive position with occasional travel. Must have valid class B CDL with tanker endorsement, pass drug screen and DOT physical, competitive pay, depending on experience with retirement and medical insurance.
Call 432-563-3555 between 8am-4pm.

CUSTOMER SERVICE

Customer Service Rep.
Confidential FT
Looking for energetic professional to be around positive working environment. Working with the public from 9 to 5 in a property and casualty insurance office. Computer knowledge required. fax resume to 699-1810

Smoker's Outlet
Cashiers needed for Smoker's Outlet. Apply at either Midland locations. Monday-Friday from 8:00 a.m. to 2:30 p.m.

EDUCATION & TRAINING

Assistant Director
St. Lukes Child Development FT
Now hiring for Assistant Director at St. Lukes CDP. Must have degree or certification. Experience preferred. Must have applications turned in by Wednesday, September 7th. Please apply in person, 3011 W. Kansas, Midland, Tx 694-2574

Teaching Positions
Premier High School FT
Premier High is taking applications/hiring for: Math Specialist/ TAKS Coordinator for High School Classroom teacher Substitute Teachers. Must have strong classroom management skills. Qualified applicants email resume to: msanders@responsiveed.com or fax to (432) 682-0897.

Youth Development Professionals
The Boys & Girls Club of Midland PT
Looking for outgoing, dedicated, responsible staff members. Must be able to work school days M-F, 2:30pm - 6:30pm. Apply in person at 1321 South Goode St. - Taylor Park Unit. Midland, TX. 79702 from M-F, 1pm- 2:30pm or 6:30pm - 8pm. Must be able to pass drug and background check.

The Top 5 Ways to Get Your Ad To The Public:

1. Call 432-682-6222
2. Fax 432-682-6999
3. mrtclassified@mrt.com
4. Just Mail or Drop It By: 201 E. Illinois

Come On In And Say Hi! We'll Leave The Computer On!

ENERGEN RESOURCES CORPORATION
Drilling Engineer

Energen Resources Corporation, a subsidiary of Energen Corporation, has an immediate opening in its Midland, Texas office for a **Drilling Engineer**. The qualified candidate will have a minimum of a B.S. in Petroleum Engineering with at least 3 – 5 years of drilling experience. Strong written and verbal communication skills are a must. Working knowledge of Permian Basin drilling techniques including horizontal and vertical well design and implementation a plus. This is a key position in the success of a growing company. Responsibilities include:

- Well design and drilling process review
- Casing and cement program designs
- Preparing operations plans for proposed wells
- Preparing drilling schedules and well plans
- Regulatory filing support
- AFE preparation

Energen Resources offers a highly competitive compensation program, which includes an incentive bonus plan, and a complete benefits package.

For immediate consideration, please go to: www.energen.com and select Job Opportunities under Employment to complete an online application.

An Equal Opportunity Employer

HEALTHCARE

Attendants/CNA's
Nurses Unlimited, Inc. FT
Nurses Unlimited, Inc. is seeking enthusiastic Attendants/CNA's to assist clients in the home. P-T Call Marleen @ 1-800-458-3257. EOE

Certified Drug Testing Clerk
Experienced certified drug testing clerk with management skills, needed for new drug testing business in Midland. Please fax resumes to 575-392-6752, attention to Pamela, or you can email your resume's to pwelborn@amgnm.com

Dental Assistant
Gray Cosmetic and Family Dentistry FT
Dental Assistant needed. Full time minimum 2 years experience. Must be organized, self starter, and punctual. Please bring you resume to Gray Cosmetic and Family Dentistry, 2701 W. Cuthbert Ave. No phone calls.

Director of Health Information Management
Seminole Hospital District FT
RHIT or RHIA required. Prior management experience a plus. Full time, 8am to 5pm, with benefits. Apply online at www.seminolehospitaldistrict.com or call Carolyn (432)758-4986

General Office Help
Midland Physical Therapy FT
Midland, TX 79701
Midland Physical Therapy has an opening for general office help. Must be detail oriented. Please send resume to 432-570-8713

Health Care Center Charge Nurse
Seminole Hospital District FT
LVN with current CPR required. Full time with benefits, 6am-2pm shift. Apply online at www.seminolehospitaldistrict.com or call Carolyn (432)758-4986

Registered Nurse, PACU
Texas Surgical Center FT
Exciting opportunity to an RN in an ambulatory surgery center without having to take call, work holidays or work weekends! Prefer some experience in PACU. Send resume to: TEXAS SURGICAL CENTER 5609 Beauville Blvd., Midland, Texas 79706

Respiratory Therapist
Seminole Hospital District FT
PRN "as needed" position. Flexible scheduling, immediate slots available. Apply online at www.seminolehospitaldistrict.com or call Carolyn (432)758-4986

RN's & LVN's
ANGELS OF CARE PEDIATRIC HOME HEALTH
COME JOIN ONE OF THE LARGEST PEDIATRIC HOME HEALTH AGENCIES
WE PAY MORE & OFFER MORE INCENTIVES THAN ANY OTHER AGENCY
NEW CAR GIVE AWAY EVERY 6 MONTHS
HIRING - RN'S & LVN'S FOR PRIVATE DUTY NURSING & SKILLED VISITS SPEECH, OCCUPATIONAL, & PHYSICAL THERAPISTS
NON LICENSED ATTENDANTS
BILINGUAL POSITIONS AVAILABLE
OPENINGS IN
MIDLAND, ODESSA
PAID VACATION, 401 K, COMPETIVE PAY, MEDICAL, DENTAL, VISION, LIFE INSURANCE, & INCENTIVES
NURSES & ATTENDANTS CALL STAFFING,
993-532-1400 OR 866-856-5923
THERAPIST CALL CINDY @ 903-532-1400 ext 3275

eoe

OTHER JOBS

CLEANING PERSON
Cleaning Person FT, 7am-5pm for Commercial Construction Site and Office. **Email resume/Contact info to: cjeobr@gmail.com**

Detail/Porter
Alderson European Motors FT
Duties include washing vehicles, transporting customers, cleaning the shop. Must have clean driving record, over 21 years of age, and current Texas Drivers License. Apply in person: 5801 Andrews Hwy, Midland TX 79706 432.699.7993 Alderson European Motors.

Driver
B & B Wrecker Service
CDL and Non-CDL Drivers. Must be 21 years or older, good driving record. Paid every Friday. Call 570-0865.

Installer
Confidential FT
Immediate openings for 2 people to install garage doors and openers. Experienced preferred. Call 432-526-8600.

MERRY MAIDS
Now Hiring! FT
Apply in Person. Weekly Pay.
No Nights! No Weekend! No Holidays!
2706 W Cuthbert Bldg. B 205, Midland, TX 79701.

Molly Maid
Molly Maid FT
3404 W. Illinois, St. #202 **$9- $14 per hour**
Apply in person. 432-694-1700.

General

NEWSPAPER STREET CORNER SALES
Midland Reporter-Telegram

Selling Newspapers On The Street Corners
(avg. income $50.00 - $100.00/day)
MUST BE AT LEAST 14 YEARS OLD
SUNDAYS ONLY
IF INTERESTED CALL
TOMMY 967-2257

OTHER JOBS

Property Manager
Experienced full-time, on-site Property Manager needed. Apply at Santa Fe Apartments: Call Santa Fe Apts 432-520-8751.

LOCAL AUTO DEALERSHIP SEEKING
SERVICE ADVISOR ...NEEDED IMMEDIATELY
TOYOTA OF MIDLAND Is The Place ... It's Professional & Fun.

SERVICE ADVISOR needed for fast growing automobile dealership. We need your experience and great attitude to help us move to the next level. Applicants must have outstanding customer service skills, basic automotive repair knowledge and be able to succeed in in a fast paced customer service environment.

Excellent pay plan for qualified applicant, and a bright future await you. Ongoing training & mentoring - A great work environment - Appreciation for your hard work - Pay based on experience.

Medical & dental insurance programs, 401K, Paid vacations, Ongoing training & mentoring, A great work environment, Appreciation for your hard work, Opportunity for Advancement, Flexible Schedule, Bilingual Skills A Plus, Pay based on experience.

TOYOTA of Midland
apply in person please **3915 W WALL STREET**

PROFESSIONAL SERVICES

Campus Coordinators
CIS of the South Plains FT
Communities in Schools on the South Plains, Inc. (CIS) seek Campus Coordinators. CIS is a campus-based drop-out prevention program that includes before and after-school services. CIS is a 501(c) (3) non profit organization. Duties include case management and the coordination of community resources to help students succeed in school. These positions require a bachelor's degree in social work, psychology, sociology, education or a related field AND three years experience with student services and case management. Current positions available are for coordinators for Lamesa ISD campuses and one coordinator for O'Donnell ISD, please log on to www.cissouthplains.org for the application and application process or fax your application and resume to 806-368-8093. NO PHONE CALLS PLEASE!

Director of Music
Trinity Presbyterian Church PT
2800 W Louisiana Ave **Midland, TX 79701**
Needed at Trinity Presbyterian Church. See position description at www.tpcmidland.org, click on Trinity Staff.

LAREDO PETROLEUM, INC.

SENIOR REGULATORY ANALYST

Laredo Petroleum, Inc., an independent oil and gas company based in Tulsa, Oklahoma is seeking a Senior Regulatory Analyst for our Midland District. This position will be based out of Laredo's Midland Office.

RESPONSIBILITIES
- Develop and prepare Applications for Drilling Permits (W-1)
- File W-1 with the Texas Rail Road Commission (RRC).
- Prepare information and file for the Surface Casing Letter ("Water Board Letter") with the appropriate agency (TCEQ/RRC)
- Prepare information for filing Completion Reports (W-2) with the RRC
- Maintain other regulatory requirements as deemed necessary by the RRC
- Coordinate with Management, Operations, Land, Geology and other departments as required.
- Maintain spreadsheets tracking the Regulatory process for reporting to Management

REQUIREMENTS
- Ten plus years experience in filing, tracking and securing RRC applications and reports.
- Knowledge of the Regulatory practices and procedures of the Texas RRC.
- Able to coordinate with other departments to secure information required for the RRC.
- Able to file and coordinate the regulatory process from Permit to Drill through Completion.

This position offers a competitive salary based on experience and an excellent benefit package. Submit resume to: Human Resources, Laredo Petroleum, Inc., 15 West 6th Street, Suite 1800, Tulsa, OK 74119

Program Account Manager/Administrator
Master Tubular FT
Program Account Manager/Administrator – Customer service oriented individual with knowledge and experience in OCTG Tubulars and logistics with proficient computer skills needed to manage and facilitate inventory and program accounts. Position requires a 4 year college or technical degree. An equivalent level of experience will be considered.
Mail resume to P.O. Box 50036, Midland, Texas 79710 or email to humanresources@mastertubulars.com.

RESTAURANT & FOOD SERVICE

Closing Drivers
Domino's Pizza needs YOU! Now hiring Full-Time Closing Drivers.
● Make cash everyday ● Great part time & full time shifts ● Starting wage - $7.25 an hour (no Tip Wage here) plus delivery reimbursement, plus tips ● We more than reimburse for high gas prices ● Senior citizens and stay at home Moms always welcome. Apply at any Midland Domino's Pizza locations. 3300 W. Illinois Ave., 604 N. Big Spring St., 4519 N. Garfield St., 2410 Rankin Hwy.

Drivers
Papa John's Pizza
Papa John's Pizza is Now Hiring Drivers--Apply Today, Start Today. Our drivers can earn $10-$15/hr. You must be 18, have a clean driving record & verifiable insurance. Apply in person at 4408 W Loop 250 N.

Head Cook/Sous Chef/Kitchen Manager &
Front of House positions. Start ASAP with experience need only apply. Must have people managing experience and be able to create a cohesive team. Inquiries phone 570-1701, or apply in person at Lori's Cafe, 2201 W. Wall, Midland.

Host and Bus Staff
The Garlic Press FT
Midland, TX 79706
The Garlic Press is hiring multiple positions. Apply in person Oakridge Square, Wadley and Garfield, between 11am and 1pm or 5:30 and 7pm.

Kitchen Help
Green Tree Country Club FT
Green Tree Country Club is currently seeking Golf shop personnel and talented culinary staff to fill several positions including bag room staff, Sous Chef, line cooks, dishwashers and banquet preps. Excellent working environment, full time & part time positions with flexible schedules. Starting salary $10 and up. Apply in person Tuesday thru Sunday.

Management/General Help
Schlotzsky's FT
Midland, TX 79707
Apply with Schlotzsky's: 5211 West Wadley, Midland.

Night Line Cook & Dining Room Staff
Midland Country Club FT
Midland's Premier Country Club has openings for Night Line Cook.
We hire attitude and personality over experience
In addition to competitive wages we offer paid medical and 401k.
Please apply in person:
Midland Country Club
6101 N. Hwy 349
Midland TX 79705

RETAIL JOBS

Instore Reps
Del-Tek Marketing Inc. FT
Full time in-store Reps. Must pass background. 500/800 wk.
Call Gisele 432-349-7207.

Part-Time Cashier
Natural Foods Market PT
Health food store is taking applications for an energetic and friendly part-time cashier. Shifts will include evenings, and most Saturdays. Apply in person Monday through Friday only 9am to 5pm at Natural Foods Market, 2311 W. Wadley. Serious inquiries only.

SALES JOBS

Outside Sales
Lighthouse Energy Solutions FT
Lighthouse Energy Solutions seeking positions for the following: Outside sales covering Texas and New Mexico. Competitive salary. Opportunities for advancement, benefits. Lighthouse Energy Solution, 2007 Westar Midland, TX 79706. 432-699-7744 or fax 432-699-7757.

Service Technicians
Roberts Truck Center, LLC **Apply in Person**
4406 W. Wall St.
Midland, TX 79703
Now hiring for Service Technicians. Individual's must have own tools and transportation. Applicants will be responsible for Diagnosing and repairing Trucks. Roberts Truck Center, LLC is and Equal Opportunity Employer.

mywesttexas jobs

http://www.mywesttexas.com/jobs

Midland Reporter-Telegram in partnership with monster

SALES JOBS

SALES REPRESENTATIVE

The Midland Reporter-Telegram Advertising Department is looking for an Outside Sales Representative. The ideal candidate will have a proven track record of personal sales successes, preferably in a newspaper/media environment. Some knowledge of the advertising industry would be helpful, but not required.

Duties for this position will include, but are not limited to selling advertising in all print publications of the Midland Reporter-Telegram and all online products, including mywesttexas.com.

The right individual will enjoy an excellent compensation and full benefits package. If you are the one we are looking for, please send current resume to:

We're Raising the Bar!

Desirable Qualifications & Skills:

- Ability to work in a fast paced environment
- Excellent customer service and communication skills
- Highly organized with the ability to work independently with minimal supervision
- Detail-oriented with good communication, spelling and math skills

Midland Reporter-Telegram

Brandi Price, Advertising Director
Midland Reporter-Telegram, 201 E. Illinois Avenue, Midland, TX 79701
or email t.x.t.price@mrt.com

EQUAL OPPORTUNITY EMPLOYER - NO PHONE CALLS PLEASE

Used Truck Manager & Truck Sales Rep.
Roberts Truck Center, LLC
4406 W. Wall St.
Midland, TX 79703
Apply in Person to pick up application or drop off resume.
Seeking to fill two full time positions: Used Truck Manager & a Truck Sales Representative. Experience preferred. Roberts Truck Center, LLC is and Equal Opportunity Employer.

SKILLED LABOR

A/C Heating Tech
Midland Pure Air FT
3241 Franklin Ave, Ste C
Midland, TX 79701
We are looking for an experienced Air Conditioning and Heating Technician with a valid driver's license to work for an established company. Starting pay is between $25 to $35 depending on experience. Please contact Terry at 432-631-9806 or come by our office.

CNC Threading Operator
United Casing, Inc. FT
OCTG company in Midland, Texas looking for qualified operator for Mazak PowerMaster machine. Requires 2 years API threading experience and ability to setup machine and offset program. API gaging experience a plus. Starting pay $21/hour & benefits.

Email resume to gpatterson@unitedcasing.com or fax to 281-586-8978.

Diesel Mechanic
Butch's Rat Hole and Anchor FT
Diesel Mechanic Needed. Need to have own tools. Good benefits. M-F 7-5. Hourly pay. Call 432-238-2221

Distribution Line Crews - All Positions
MMR CONSTRUCTORS, INC. FT
is currently seeking Distribution Line Crews - All Positions.
Local & National Projects. Call Manual @ (432)272-8250 EOE

Electrician
B & L Electric seeking electrician for oilfield services. Requirements: Journeyman license or 3 years experience in Controls-Troubleshooting. Benefits include, Competitive pay, Health Insurance, with 90 day work period, vacation - bonus. Please call 432-570-4026 for appointment

GLOBE Energy Services

Globe Energy Services is seeking motivated employees for our well servicing division located in both Midland and San Angelo Texas.

Globe is now seeking full time employees for all positions, rig supervisors, derrick men, floor hand, and operators with a clean driving record and proven experience in the oil and gas industry. Competitive pay, health insurance, vacation and retirement benefits are all included. Hiring immediately, training provided.

Apply at 2905 E. I 20 Midland, TX 79706 or call 432-682-2882 or San Angelo call 325-574-0472

SKILLED LABOR

O-Tex Pumping LLC

Electronics Mechanic
Must have own tools
Capable of lifting heavy parts
Work on-call schedule
2 yrs experience preferred

Equipment Mechanic
Must have own tools
2 yrs experience preferred: tractor/trailers and diesel engines
Work on-call schedule

Offering Both:
Competitive Wages and Bonuses Full benefits package: Medical, Dental, Life, Aflac, Vision,401K w/matching, scheduled weekends off, and Pd. Vacations

---

QMAX AMERICA, INC.

Q'Max America Inc. has an immediate opening for a Mud Engineers for our USA Business Unit, located in Odessa Texas, Farmington, New Mexico or South Texas.

Q'Max America Inc. (a division of Q'Max Solutions Inc.) provides drilling fluids, solids control and engineering services to the oil and gas industry. Q'Max is the world's largest independent drilling fluids company and world leaders in onshore and offshore supply of oilfield drilling fluids and integrated services solutions, dedicated to exceeding our customer's expectations. Our vision is to be clearly recognized as The "Go To" Company.

The successful **Mud Engineer** will have:

- 5-10+ years' experience in the oil & gas or similar industry.
- Advanced drilling fluids school completed.
- A diploma, degree in a related field, or offsetting field experience.
- Successful completion of well control courses
- A strong desire to learn and an interest in continuing education
- Experience and efficiency in MS Office suite of applications, internet use and communications systems
- Strong interpersonal and communication skills (both written and verbal)
- A proactive and detailed approach to procedures and records
- Ability to work flexible hours & travel

Additional considerations:

- Experience with logistics, purchasing, ISO certification & processes and safety
- Committees will be considered an asset.

Fax, or email your resume (Attn: Erin Anderson) to Q'Max America Inc. no telephone inquiries please

Fax (817-732-2994)

resume@qmaxamerica.com

Only the applicants who have been selected for a personal interview will be contacted.

Deadline for applications: August 31st, 2011

Sand Blasters, Painters & Helpers
Accurate, Inc. FT
Hiring sand blasters, painters, helpers. Please call Accurate, Inc. at 432-563-1224 or 512-352-5278 or apply at 9504W CR 127, Midland.

Shop/ Maintenance Hand
Watson Professional Group Inc
Shop/ Maintenance Hand needed. High School diploma or GED required. General computer knowledge. Email resume to pwatson@wpg-us.com. Mail to P.O. Drawer 11186 , Midland, TX 79702.

Tire Tech
BHD Trucking FT
220 South Meadow
Odessa, TX 79763
Tire tech needed full time on large trucks. Must pass drug screen, good salary. Apply in person.

Tree Climber
Greene Tree and Landscape PT
Looking for experienced Tree Climber, not scared of heights. Pay DOE. Call 432-978-2467.

The internet is the best thing to happen to newspapers since the paperboy.

DURING A TYPICAL WEEK, NEWSPAPER MEDIA REACH 77% OF ALL ADULTS.

newspapermedia.com

mywesttexas.com

brought to you by the Midland Reporter-Telegram

NOW HIRING!
HSE Professional
W&T OFFSHORE

W&T is an independent oil and natural gas exploration & production company, headquartered in Houston, Texas. We have expanding operations north of Midland (Lamesa) as well as elsewhere in Texas. Find out more at www.wtoffshore.com.

HSE Coordinator based in Midland operations

- Oversight responsibilities of health, safety, and environmental compliance for Texas operations including TCEQ, EPA and OSHA.
- Oversee HSE compliance of contractors, including drilling, workover construction activities and simultaneous operations.
- 3+ years oil and gas industry experience and experience with health, safety, and environmental compliance or related programs.

Must be US Citizen, Permanent Resident or Green Card Holder. Competitive Benefits and Bonus.

To Apply: Email resume to careers@wtoffshore.com
Must include Ref. Code: HSE Coordinator - OPS10-11

EOE – M/F/D/V

TRANSPORTATION & LOGISTICS

Class A CDL Truck Drivers
Silverline Transportation 432-563-1894
Prefer drivers with Pneumatic Tanker experience. Benefits include: driver sign-on bonus, medical, life & dental insurance, paid vacation, & 401k. Applicants having experience hauling sand and/or dry cement helpful. Good driving record, DOT, drug & alcohol testing required. Apply in person, call for interview or online @ www.silverlinetx.com

Silverline

Delivery Driver/Warehouse Worker
Quick Salad Produce FT
1011 S. Goode St
Midland, TX 79701 0-1 Years Exp.
Early hours, driver's license required. Apply in person.

NOW HIRING LOCAL DRIVERS
APPLY TODAY

BDS

LOCAL DRIVERS NEEDED IMMEDIATELY. If you are an experienced professional driver - we have a job for you! Benchmark Distribution Services, LLC (BDS) is a Common Carrier trucking company that delivers commodity and specialty chemicals.

LOCAL DRIVERS:

$48,000 GUARANTEED SALARY

REQUIREMENTS:

- Class A CDL
- HazMat and Tanker Endorsements
- 2 years experience
- Proven safety record & stable work history
- Chemical experience a plus

BENEFITS INCLUDE:

- Medical, Dental, Life, STD and LTD Insurance
- 3 Weeks Paid Vacation
- Paid Holidays / Personal / Sick
- 401(k) Plan

BDS operates a modern fleet of tractors with on-board computers and electronic logs. For more information visit our website: www.benchmarkdistributionservices.com

If you would like to join our winning team, please contact Mr. Bobby Gardner and or stop by the office to fill out an application.

4113 West Industrial
Midland, TX 79703 • Phone: 432-697-8171
Email: bgardner@benchmark-research.com

REACH NEW HEIGHTS WITH CO-OP

YOU MAY HAVE HUNDREDS OR THOUSANDS OF ADVERTISING FUNDS AVAILABLE TO YOU. CALL US TODAY TO FIND OUT MORE!

687-9012

Midland Reporter-Telegram

ROGERS

Ford

model year end SALESEVENT

ENTIRE STOCK OF 2011 F-150 SUPERCREWS XLT, LARIAT, KING RANCH

$6,000 OFF MSRP

LARIAT - $2,500 Factory Rebate To Dealer.
KING RANCH - $1,000 Ford Credit Rebate To Dealer.
$2,500 - Rogers Ford Discount.

XLT - $3,500 Factory Rebate To Dealer.
$1,000 - Ford Credit Rebate To Dealer.
$1,500 - Rogers Ford Discount.
Does Not Include XL Fleet Trucks.

ENTIRE STOCK OF 2011 F-250, F-350 SUPER DUTY DIESELS, XLT, LARIAT, KING RANCH

$9,000 OFF MSRP

$3,000 Factory Rebate To Dealer.
$1,000 Ford Credit Rebate To Dealer.
$5,000 - Rogers Ford Discount.
Does Not Include XL Fleet Trucks.

2011 FORD EDGE SE

$25,995

Stock # 28504
$1,000 Factory Rebate To Dealer.
$1,500 Ford Credit Rebate To Dealer.

2011 FORD ESCAPE XLT

$23,995

Stock # 28102
$2,000 Factory Rebate To Dealer.

2011 FORD F-150 SUPER CAB XLT

$23,995

Stock # 27063
$5,000 Factory Rebate To Dealer.
$1,000 Ford Credit Rebate To Dealer.

2011 FORD EXPEDITION XLT

$34,995

Stock # 28370
$3,000 Factory Rebate To Dealer.

2011 FORD RANGER SUPER CAB

$19,995

Stock #28419
$4,000 Factory Rebate to Dealer

2012 FORD MUSTANG

$20,995

Stock #68499
$1,500 Factory Rebate to Dealer.

*Prices Do Not Include TT&L. Not All Buyers Will Qualify.

ROGERS

Ford & LINCOLN

Drive one.

www.rogersford.com

facebook twitter

4200 W. WALL - MIDLAND, TX - 432-694-8801

MIDLAND REPORTER-TELEGRAM 2011 Reader's Choice Award GOLD

Faster & More Economical: 2011 Ford Mustang coupe/convertible

RoadWorthy!

By Ken Chester, Jr.
Motor News Media Corporation

For 2011, Mustang has made sports car news with a new high-performance, all-aluminum V-6 that delivers both high horsepower and high fuel economy - the first car ever to deliver this combination. New technology and convenience features combine with chassis and braking improvements to create a refined sports coupe that outclasses the competition.

The new Ford Mustang puts more high-performance horses in the hands of V-6 coupe/convertible buyers with a new 3.7L Duratec 24-valve V-6 all-aluminum double-overhead-camshaft (DOHC) engine mated to a six-speed automatic transmission. The all-new six-speed automatic is joined by a six-speed manual transmission for the shift-it-yourself crowd. A limited-slip differential is now standard.

The Mustang V6 engine uses advanced engineering to deliver its power and economy: Twin Independent Variable Camshaft Timing (Ti-VCT) adjusts the valvetrain in microseconds. The high output is due largely to Ti-VCT, which allows variable control of valve operation across the rev range. The variable cams operate on a Direct Acting Mechanical Bucket (DAMB) valvetrain using polished buckets to reduce friction. The end result is as much as a three percent improvement in fuel economy and a 10 percent improvement in power output versus traditional engines without these advanced features.

The Mustang also received enhancements to its chassis including: revised damper tuning and spring rates for a smooth highway ride as well as new rear lower control arms and stiffened stabilizer bar bushings for improved stiffness and handling for better cornering response.

Although aerodynamic improvements were designed mainly to improve fuel economy, engineers also adjusted the vehicle's front/rear lift balance. The result is a car that tracks more securely and feels more "planted" to the road surface at higher speeds, helping to keep the tires in better contact with the pavement.

To reinforce the sporty nature of the 2011 Mustang, all V-6 models will come standard with new instrument cluster graphics, including a speedometer that reads up to 160 mph and a tachometer that reads to 8,000 rpm, reflecting the free-revving style of the new engine.

Additional lightweight soundproofing measures help filter unpleasant, high-frequency noises, while a tuned intake and dual exhaust add the sounds

Mustang buyers relish. Occupants also benefit from new door seals and a rear wheel arch liner that reduce road noise for a quieter, more enjoyable drive, all with minimal weight gain compared to the 2010 model.

Safety features

Dual front airbags, front seat-mounted side-impact airbags, battery run-down protection, four-wheel disc brakes with anti-lock, tire pressure monitors, remote keyless entry, SOS post-crash alert system, side-impact door beams, SecuriLock theft deterrent system, tire repair kit, traction control, and Advance Trac electronic stability control.

Optional safety features include navigation system, rear view camera, high intensity discharge (HID) headlamps, PowerCode remote engine starter, and security package.

DIMENSIONS & SPECIFICATIONS

Wheelbase: 107.1; overall length: 188.1; width: 73.9; height: 55.6
All vehicle measurements are in inches

Engine: 3.7L V6 – 305 hp at 6,500 rpm and 280 lbs-ft of torque at 4,250 rpm

Transmission: six-speed manual, six-speed automatic

EPA Fuel Economy: 19 city/29 hwy (manual); 19 city/31 hwy (automatic/coupe); 19 city/30 hwy. (automatic/convertible)

Cargo capacity: 13.4 cubic feet

Warranty

Basic: 3-year/36,000 mile Bumper-to-bumper
Powertrain: 5-year/60,000 mile
Corrosion: 5-year/unlimited
Roadside Assistance: 5-year/60,000 mile

Newspapers are a major force in our life, shopping experience of America's. Just check the factbook. And go online to newspapermedia.com for information on the power of newspaper media, in print and online.

Numbers don't lie.

Pickup Trucks

CHEVROLET 2002 1500 Silverado, work truck, A/C, automatic, 267,000k miles, fair condition, headache rack, good tires. $2,850 obo. Call 432-682-5157.

CHEVROLET 2002 Avalanche, Tan, 4" lift, all new wheels & rims, perfect interior, 111k miles, asking $11,000 obo. For more info call 432-288-3899 or 296-1121.

CHEVROLET 2003 S10 ZR2, extended cab, auto, 4WD, 6 cyl. Inder 4.3, 3 inch lift, 31 X 10.5 tires, 76k miles, excellent condition, great power, spray on bed, $9,300/neg. 408-839-0318.

CHEVROLET 2004 Avalanche, maroon, 2WD, 102K miles, $12,500. 664-1094.

CHEVROLET 2005 2500 HD, 110K miles, loaded, great truck for new driver or great work truck. $18,000 obo. 432-557-7512

CHEVY 2005 Z-71, crew cab, LT, 4x4, all power. We finance W.A.C 683-6222.

CHEVY 2008 COLORADO Crew Cab, black, 32K miles, $16,995. 556-6947.

DODGE 2004 Ram 1500 Quad Cab. V8, 2WD, 37k miles, $8,950. 699-6274.

FORD 2001 F150 V8, Lariat, 90K miles, Super Crew, 6" Lift. $13,500. 967-3110.

FORD 2005 F150 STX Super Cab, dark stone metallic, 86k miles, power windows/locks, 6 CD am/fm radio, MP3, new tires, tinted window, excellent condition. $12,435. 432-638-3001

FORD 2005 F350, white, v10, 4x4 long bed, 177K miles, good condition. $9,500 or best offer 528-8994.

FORD 2008 STX F150. 40K miles, new tires $16,700. 556-0753

GMC '05 CREWCAB SLE, in great condition, $12,500. Call 432-230-3372

GMC 2001 Sierra HD crew cab. 4 wd, $6,700. 170k miles 432-238-5028

GMC 2005 Canyon. 97k miles. Very clean, very good condition. $8500. 432-413-7590.

GMC 2007 Sierra 2500HD diesel, 4x4, SLT, crew cab, 160K mi, $18,500. 559-1554

GMC 2007 SIERRA Z71, white w/black leather, wood grain trim, nav & Bose system, great truck, 65k mi, $27400, 270-8349.

TOYOTA 2008 Tundra Grade, 2x4, silver w/gray interior, 23,500 miles, bed liner, running boards, V6, $20,000. 682-7950.

TOYOTA 2008 Tundra SR5 double cab, all options, excellent condition. 432-230-7275.

Vans & Minivans

CHEVROLET 1997 Astro Van, 160k miles, good condition, white exterior, gray interior, leather interior, conversion, tinted, tvcr, $3,500. (432) 352-9366.

CHEVY 2002 1500, cargo van, extra clean, B&B Auto Sales 683-6222

4WD & SUV

BMW 2003 X5. 1 owner, 52k miles, black/tan interior. CD changer, excellent condition, $17,200. 978-1332.

BUICK 2008 Enclave CXL, 3rd row seat, leather, B&B Auto Sales 683-6222.

BUICK 2008 Enclave CXL 71,000 miles white exterior, tan interior, great condition, one owner $25,000 Call 432-288-1885

CHEVROLET 1996 Suburban LT. Loaded, leather, 3 seats, 59k mi. $6,000. 349-5655

CHEVROLET 1997 Suburban 4 wd, side bars, grill guard, 196k miles $5,500 OBO. 697-7020.

CHEVROLET 1997 Z71 extended cab, mud tires, after market speakers, dual exhaust, bedliner, leather, 97k miles, very nice. Call 432-559-5106.

CHEVROLET 2002 Trailblazer. 93K miles, 1 owner, clean, runs great. $6900 obo. 432-556-6225, Shelley.

CHEVROLET 2006 Silverado 1500, charcoal exterior, 4WD, 3" lift, off road tires, front end & rear end bumper replacements and more! Call for details. $15,000. (432) 349-3405.

CHEVY 2006 Tahoe LT, Z 71, 59k miles, We Finance W.A.C. B&B Auto, 683-6222.

DODGE 2004 Ram 4x4, good cond., silv, 119k mi, Ranchhand bumpin & steps, tool box, BFG tires $21,500 432-349-4279

EDDIE BAUER Expedition, 95K miles, 4-Captain Chairs, DVD, $9,750. 432-556-0753

FORD 1995 Explorer, Back to school, 42k miles. Like new, CD changer, moon roof, $6,500. 432-522-1210.

FORD 1997 Explorer 94,100 miles 4 door, automatic transmission good condition, 4WD XLT SPORT PKG one owner very well maintained looks great $4500 (432) 262-3764 RMCLARK4@yahoo.com

FORD 1998 EXPLORER 4X4, mechanical sound, comes with 3 months warranty, must see. $4,500 349-0961.

FORD 2000 Expedition, 4 wheel drive, 3rd row seat. $2100. Call 432-664-4690.

FORD 2003 F150 Supercrew 92300 miles, White with Gold exterior, Tan interior, 2WD, Great Cond 432-967-0728

FORD 2003 F250 Super Duty, V8, black, 75K, $19,900 OBO. (432) 352-2986.

FORD 2004 Expedition, Eddie Bauer, 3rd row seat, leather, really nice, 683-6222

FORD 2006 F150 Supercab, 29,400 mi, good condition, 4WD Call for appointment to see 432-935-4712

FORD 2008 EDGE clean, 37k mi, $19,000. Call 432-312-8191.

FORD 2010 Edge SEL, metallic white w/tan leather seats, panoramic roof, loaded, 14,200 miles. Nana got an upgrade! $1000 below retail, asking $24,900. Call or text Jim at: 432-413-3277.

GMC 2003 Envoy XL, 79k miles, 1 owner, remote start, 3rd row seat, Great Condition. $8000 obo. 432-349-2812

GMC 2004 Yukon, white, leather, 89k miles, 3rd row seat, $12,500 obo. 432-934-5499.

GMC 2007 Yukon, fully loaded, navigation, DVD player, leather, tinted windows, 75K miles, very clean. $22,000. Call 432-638-0824.

HUMMER 2008 H3. 93k hwy miles, chrome package, sun roof, $21,500. Call 432-230-1617.

HUMMER 2009 H3X pristine condition, 20k mi, navigation, side bars, grill guard, sunroof, leather interior, black/cream interior, all electric, $43,100, (day) 432-661-7627, (evenings) 432-686-2432.

JEEP 1999 Wrangler, 6 cylinder 5 speed, new paint, hard top with doors, 4" lift, Aluminum 15x10 rims, 33 inch tires, high back seat, great runner, $6,850 obo. Brad 432-557-5396.

JEEP 1995 Wrangler, 4 cylinder 5 speed, A/C, very clean interior and exterior, fuel injection, 33 inch tires, black rims, complete soft top with metal half doors. $5,500 obo. Brad 432-557-5396.

JEEP 2002 WRANGLER, good condition, only used to run errands around town, red, A/C, automatic transmission, under 60k mi, $13000, 432-528-4716.

JEEP 2002 Wrangler X 6 in lift, 35in tires, 109k mi, 5 speed, 4.0 engine, $12,800, 915-217-5228.

JEEP 2004 Grand Cherokee, Laredo, gold, power, 126k. $5,000. 262-2024

JEEP 79 CJ-4wd-winch-high back seat. 432-254-9209.

LEXUS 2011 460GX, white, 7K miles, DVD players, moon roof, navigation, loaded. $52,500. 260-7985.

LINCOLN 2011 Navigator, power lift gate, power running boards, heated and cool power leather seats, power moon roof, navigation, head rest DVD entertainment system and much more. $53,900. Call Jack 806-264-4051.

MERCURY 2009 Mariner 23,000 miles $18,000 (432) 634-3713

NISSAN 2008 Murano SL, sunroof, leather, loaded. $18,900. Call 432-682-1995.

TOYOTA 1984 Land Cruiser, 93k original miles, cold A/C, good condition, $8500. Call 432-230-1617.

TOYOTA 2002 Tacoma X-cab 102K miles Gray exterior, 2WD sprayed bed liner $7,700. 432-634-1013.

TRIUMPH TR4 Wanted for restoration. Good, bad or ugly. 0049-171-4928-165. We'll call you back.

Commercial Vehicles

Tractors & Trailers

CASE FARM Tractor. 95hp-4WD-120 plus hours. 432-254-9209

Specialty Vehicles

CHEVROLET 2002 Corvette, hard top convertible, red with ebony interior, fully loaded 432.557.3282.

CHEVROLET 2004 Corvette, 62K miles, seller going overseas, must sell. $23K OBO 432-266-0492

DODGE 2009 Challenger SRT8, 11,125 miles, Orange w/ Black Interior, 6.1 Liter Hemi, 6 Speed, Excelent Condition, Loaded, Leather, Navigation, Hill Assist, Uconnect Blue Tooth. $37,000. (432) 296-0692.

Recreational Vehicles

Motorcycles

HARLEY DAVIDSON 2003, 883 Sportster, 14K miles, runs good. $3000. 432-312-0730.

HD '07 blk Softail, custom FXSTC, Samson pipes, leather bags, tuner, chrome, 8600mi $10,200. 661-5388

HD 2003 Fatboy. Black & chrome. Like new, 18k miles, 4 helmets & soft cover, $11,000. 432-230-0076.

HD. 2009 Low Rider. Black, excellent condition, only 1,000 miles. Detachable windshield and saddle bags, $12,500. 266-0688.

MGB TRIKE project w/ parts to finish, Ebay value on parts-$6500, chromed engine, $1500 OBO. 559-4536

SUZUKI 2007 Blvd. 90 Touring, 1500cc, 6,750 miles, garaged, excellent condition, silver & gray. $7,000. 770-5793.

RVs

2008 LEXINGTON Forest River, 21ft., like new. 10k miles, $40,000. Call 432-262-3598.

2010 HY-LINE 5th wheel. 37 foot, triple slide-out, washer/dryer, 2 A/C's, triple axle, 4 seasoned, $29,600. Call 806-206-4984.

CARDINAL 1993 33ft 5th Wheel. 1 slide out. Great condition. $8,000. 432-528-8559

FLEETWOOD 2007 Excursion 39V. 2 slides, 350 diesel, 20k miles, $128,000. Call 432-686-7949.

MIRAGE 2002 5th wheel. 35' 3100RL 2 slides, 2 ACs. $14,900 432-664-3567

Polaris 2006 500 & 800 Series ATV's. Low hours & mileage. Special deal for both! Call Mark 432-634-2356 or Kelly 432-770-2245.

Watercraft

1987 SKEETER 120 hp Evinrude, new carpet, seats, tires, batteries, 2 fish finders. $3,500. Jerry 557-7874 or 682-5248.

2000 MALIBU Wakesetter, tower with racks & speakers. $28,500. 967-0015.

50' 1992 Hercules Boatel Houseboat w/2-70HP evinrudes, Lake Amistad-$17,900.00. (830) 775-4070

SUNTRACKER PARTYBARGE 2007 w/ 115 merc. 4 stroke. 432-254-9209.

Special Occasion! Call Classified 432-682-6222

GARAGE SALES

CALL 682-6222 TODAY!!

4306 CRESTWOOD

THURSDAY AND FRIDAY 8AM-3PM, SATURDAY 8AM-1PM

Furniture: Thomasville dining table w/ two captain and 4 side chairs and china cabinet, antique sofa, 2 wing back chairs, occasional tables, coffee table, armoire or entertainment center, king bedroom suite, breakfast table w/ 4 chairs, Ls-2-Boy wall hugger sofa with 2 built in recliners, two swivel rockers, bench, and buffet.
Appliances: Side by side GE refrigerator, Maytag washer and dryer, and two TV's.
Glassware: Waterford, as well as many crystal pieces and complete bar crystal, American Fostoria, and sterling silver
Decorating Items: Silk plants, lamps, pictures, clocks, vases, mirrors, and other miscellaneous.
Musical: Electric keyboard, 78, 45, and 33 records, VCR tapes, cassettes, 8-track, DVD's, player for records, CD's and cassettes and several radios.
Miscellaneous: Christmas items, old books, binoculars, many linens and lots of kitchenware and art supplies.
Garage is full: Electric lawnmower, electric B-B-Q, patio furniture, pool accessories and much more.
Men and women's good clothing, shoes, boots and accessories.
By: Linda L. Biden

6209 EAST County Road 55, Thurs-Sun. September 1st-4th, 7am-7 Electronics, beds, tables, clothes, housewares and more.

Yard & Garage Sales

79701

1714 S. Marshall Friday & Saturday 8am-5pm. Stove, washer, dryer, sofa, TV's, lamps, recliner, winter blankets, dishes, coffee tables, mens, womens, and kids clothing, dress shoes, 4 new western ladies leather jackets, jewelry, Avon, & misc.

805 W. Golf Course Rd. 3 Family Garage Sale. Friday and Saturday starting at 8am. TV's, children clothes, toys and lots of miscellaneous.

Yard & Garage Sales

79701

2209 BRUNSON. Saturday & Sunday from 8am-? Mahogany corner hutch, $600. Piano, sewing machines, Sergers. Wheelchair, potty & shower chairs, floor jack, hydraulic jacks, edger motors, table saw, oil rig pipe threading set, kitchen stuff, iron skillet, tire chain, old trunk, car top carrier, yard tools, hand tools, upright freezer, tv, cedar chest, Hoosier cabinet and miscellaneous.

2413 STOREY Ave. off Garfield, Big Sale! Friday and Saturday 8:00am-2:00pm, many beautiful collectables, TV, records, pictures, movies, books, green tierra glass, furniture, and lots of misc.

Yard & Garage Sales

79703

BRAND NEW & Used Items. Indoors Friday & Saturday 9 to 4. 2211 West Florida Ave., 79701.

79703

3303 ROOSEVELT Sat. only 8am-? Clothes, electronics yard tools & furniture.

4710 COUNTRY Club. Saturday 8am - 1pm. Dining table with 6 chairs, sewing cabinet and miscellaneous.

79705

2401 W. Shandon Ave. Friday and Saturday 8am-2pm. Recliners, end tables, clothes, toys, and lots of misc.

408 E. Hickory Thurs. Fri. and Sat. 8am-2pm Kids, womens, and mens clothing, some winter and summer, and lots of misc.

806 W. Spruce. Saturday and Sunday, 7am -2pm. Lots of home decor, tools, boat, furniture and much more.

GARAGE SALE Friday 9/2 after 5pm & Saturday 9/2 7am-3pm. 207 Shandon St. Misc and clothing, dishes, beauty salon items, treadmill, Halloween & Christmas decorations and much more.

702 BOYD, Saturday and Sunday 7am-2pm, Retired teacher stuff, movies, Lennox kitchen, holiday items, clothes, toys, knick knacks & free stuff.

Estate Sales

THE ANTIQUES BARN
Saturday, September 3rd
Shop from 8a.m. till 3p.m.
1112 East County Road 150

Beautiful furniture, vintage kitchen and household gadgets, books, LPs & 45s, gumball machines, vintage Fiesta and Harlequin, Occupied Japan, Nippon, sterling silver, Hall pottery, Homer Laughlin pottery, vintage Pyrex, salt and pepper shakers, dollhouse furniture, vintage toy metal vehicles, and lots of good old-fashioned neat stuff.

Come on out, and don't forget to bring your friends!

South on Rankin Hwy four miles past I-20, left at Cotton Flat Baptist Church on ECR 150, straight 1.1 miles to the end of ECR 150, red brick house on your right, sale is in the barn. Follow the signs--
It's worth the drive!

Estate Sales

79701

3321 NEELY Avenue. Saturday. Moving Sale! Everything goes! Dining set, pull-out sofa bed, coffee table, freezer, toys, desk, file cabinet, tv's and tv stand, king mattress, headboard, footboard, curtain rods, kitchen, home, printer, jewelry, & lots more.

3609 IMPERIAL Ave. Saturday 7am-? Huge 3-family sale, must stop by! Twin bed w/slide, leather sofa, sofa table, baby / toddler bed, dresser, small bench, chair glider, washer/dryer, Coca-Cola stuff, men's, misses, plus size, boys/girls and baby toddler boy clothes, misc home decor & much more! Something for everyone, all priced to sell! Many items $1 or less!

4523 ST. Andrews B Saturday Lots of girls 4T-7, tv stand, some home decor mens and womans clothes, Proform Treadmill 505CT less than 1yr 2.5 hp motor like new and lots of misc.

5002 NCR 1275 Friday & Saturday 7am-? Tools, clothes, & lots of miscellaneous.

5007 CANADIAN Ave., Saturday, 7am-2pm. Baby Items, Furniture, Clothes, Home Decor.

5815 GRASSLAND Blvd Sat. 7:30-? Lots of kids stuff, backyard playset - you disassemble $40.

5907 NOTTINGHAM Ln. Sale in back. Fri. 9am-1pm & Sat. 8am-noon. Huge Moving Sale. Appliances, electronics, home decor, sporting equipment, holiday items, lawn mower, baby items, furniture. Sale you don't want to miss!

GARAGE SALE 7am-10am Saturday only! 4001 Dyer Cir. Solid cherry wood entertainment center, kitchen table, whirlpool super capacity dryer, dishes, toys woman's clothing (Med), men's clothing (2X) & etc.

SUDOKU IS BROUGHT TO YOU DAILY BY:

BASIN Foundation Repair
Serving the Permian Basin
1-866-573-7899 - 432-210-1126
P.O. Box 10927 - Midland, TX 79702

YUCK! "I've Got A Bad Foundation!"

FREE Estimates & Lifetime Transferable Warranty!

SUDOKU

THE SAMURAI OF PUZZLES By The Mepham Group

Level: 1 **2** 3 4

3	2				8			
			7	2			5	
	5						8	
1			6		3			
		5				1	9	
			4		9			6
	3						6	
	8			6	1			
			8		2		3	9

Complete the grid so each row, column and 3-by-3 box (in bold borders) contains every digit, 1 to 9. For strategies on how to solve Sudoku, visit **www.sudoku.org.uk**

SOLUTION TO FRIDAY'S PUZZLE

5	6	2	8	7	3	1	4	9
9	4	3	6	2	1	5	8	7
8	1	7	4	9	5	2	6	3
3	2	4	7	5	9	8	1	6
6	7	9	1	8	2	3	5	4
1	8	5	3	4	6	7	9	2
2	5	6	9	3	8	4	7	1
7	9	8	2	1	4	6	3	5
4	3	1	5	6	7	9	2	8

9/3/11

© 2011 The Mepham Group. Distributed by Tribune Media Services. All rights reserved.

Attention Readers

In Observance Of

Labor Day

The Classified Department will be closed Monday, September 5th.

CLASSIFIED WORD ADS

Publishing on:	Deadline is:
Fri., September 2nd	Thurs., Sept. 1st @ Noon
Sat., September 3rd	Thurs., Sept. 1st @ 5:00pm
Sun., September 4th	Fri., Sept. 2nd @ Noon
Mon., September 5th	Fri., Sept. 2nd @ 3:00pm
Tues., September 6th	Fri., Sept. 2nd @ 5:00pm

DISPLAY ADS

Publishing on:	Deadline is:
Tuesday, September 6th	Thurs., Sept. 1st @ 5:00pm
Wednesday, September 7th	Fri., Sept. 2nd @ 5:00pm

Circulation Deadlines:
Customer Service calls will be taken
7am–10am - September 3, 2011
We will re-open Tuesday, September 6th for regular business hours.

Ask the Guys

Dear Classified Guys,
My four brothers and I decided to get my Mom a new car for her 60th birthday. Our idea was to drive the new car until it had 60 miles on the odometer to match her 60th birthday. While we thought this was easy with a new car, the car we picked out at the dealership already had 85 miles on it. The dealer said the car is still considered "New". But with that many miles on it already, shouldn't it be considered "used". After all, I doubt my Mom would consider herself "New" at 85.

• • •

Cash: I doubt if she'd appreciate being referred to as "used" either, so I'd be careful how you present that new car. No gift can make up for insulting a woman's age.

Carry: My wife taught me that lesson years ago. Now on her birthday cake, I make sure to never have more than 29 candles.

Cash: I commend you on the great idea of driving the new car until it had 60 miles. It would have been a great surprise for your Mom. However, a car with 85 miles does not have to be considered "used".

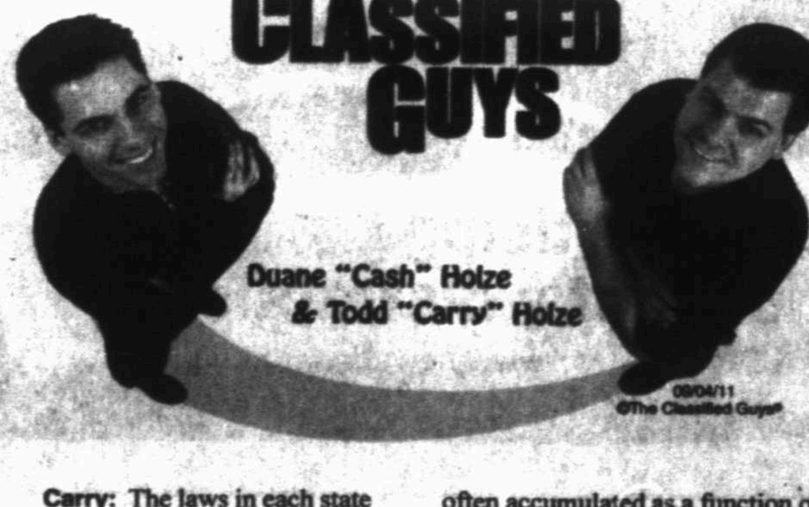

Carry: The laws in each state govern what is considered a "new" or "used" vehicle. In your state of Virginia, if the dealer drove the car in order to transfer it from one dealership to another or from their storage facility to the showroom, then the car would accumulate mileage, but still be considered "new".

Cash: However, if the vehicle were test driven by another customer or sold and returned, then the car would have to be classified as "used".

Carry: Typically a car arrives at the dealer with up to ten miles on it. These first few miles are often accumulated as a function of quality checks performed by the manufacturer or from transporting the vehicle to get it to the dealership.

Cash: Since the 85 miles concern you, talk it over with your dealer. He can explain where those 85 miles came from and maybe even compensate you for the additional mileage on the car. After all, a good dealer will typically do something to insure that you leave a happy customer.

Carry: And if not, just see what he says when you ask him to turn back the odometer by driving it 15 miles in reverse!

Fast Facts

Tricked Out

Considering the high price of a new car, it pays to protect it from theft. Here is one trick that is used to deter thieves from stealing your car. Have the car's VIN number etched into the corner of all your windows. This process only takes a few minutes, but can help prevent your car from being stolen. The thieves would have to replace all the glass in addition to the VIN labels. That's enough for them to leave your car alone. As an added benefit, some insurance companies will even offer a discounted premium.

Odorless

Almost everyone loves the fresh smell of a new car. But what is that intoxicating scent? You may be surprised to learn that well-known smell is actually a combination of the adhesive and sealers used to affix the fabric and plastic inside your car. As these adhesives dry, they release residual solvents into the air that fill the passenger compartment. The aroma dissipates over time as the gases escape through open doors and windows.

• • •

Do you have a question or funny story about the classifieds? Want to just give us your opinion? Email us at: ...@classifiedguys.com.

Reader Humor

Ala Carte

I was working as a doorman at a fancy restaurant when a woman came rushing inside in a panic. She accidentally locked herself out of her car and needed help getting it unlocked.

Happy to help, I told her the restaurant had a Slim Jim for just such occasions. I grabbed the tool as she told me it was the red car parked outside.

Since it was raining, she waited inside while I went out to open the door.

A few minutes later I returned and happily said, "You're all set, but you'll have to turn off your car alarm."

I was a bit shocked when she replied, "I'd love to, but MY car doesn't have an alarm."

(Thanks to Ralph C.)

Laughs For Sale

Hope he means "insured"

Limo Driver for Hire.
For trips to and from airport.
Licensed and Injured.
Day or Eve.

Driving Sales

When it comes to cars, nothing has more horsepower than newspaper advertising to ignite consumers. Auto shoppers absorb a great deal of information from a cornucopia of sources but rely on newspapers to help them make a sound choice.

#1: National dealership entry and exit polls conducted by CNW Research asked consumers for the reason for visiting a dealership on a particular day, Newspaper (print and online) was the number one reason. At 56.8%, more consumers cite newspapers than all other media combined.

Primary: Local newspaper advertising (print and online) is The Primary Source of information for consumers during the critical last stages of the decision making process. 16.59% rely on newspaper advertising as the main source during the last two weeks before buying. More than any other information source.

Pricing information: 96% of new car buyers agree that newspapers are most helpful as a source for pricing information.

Where to buy: 97% of new car buyers agree that newspapers are most helpful as a source of information on where to buy.

Local selection: 97% of new car buyers agree that newspapers are most helpful as a source of information on local selections.

61% of used car buyers selected newspapers (print and online) as their primary information source, more than all other media combined.

3/4 of all U.S. Adults read a newspaper, print or online in the past week.170 million adults rely on newspapers.

CNW Research 2009 and Scarborough Research 2008

Newspaper advertising.
A destination, not a distraction.

www.newspapermedia.com

Newspaper Association of America 4401 Wilson Blvd., Suite 900, Arlington, VA 22203 571.366.1000

ROGERS PRE-OWNED CENTER

4200 W. WALL
MIDLAND, TX
432-694-8801
www.rogersford.com

As Low As 1.9% W.A.C.

Ford Certified Pre-Owned Benefits

- 169-Point Inspection
- 6-Year/100,000-Mile Powertrain
- Limited Warranty Coverage*
- Vehicle History Report
- 3-Month/3,000-Mile
- Comprehensive Limited Warranty*
- 24/6 Roadside Assistance
- Warranty is Fully Transferable
- Full Tank of Gas and More

80 Cars, Trucks & SUV Available

1.9%...Qualified Buyers...48 Mos...Certified

2.9% 2.9% 2.9% 2.9% 2.9% 2.9%

2010 FORD FUSION SE
Must See!! - Stk# 41066
Was $19,900 Now $17,900

2010 EXPEDITION EDDIE BAUER
Leather, LOADED!!!! stk#54943
Was $36,900 Now $31,900

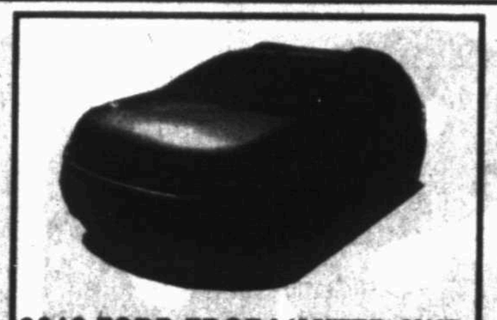

2010 FORD EDGE LIMITED AWD
Silver, Certified. Stk# 54992
Was $27,995 Now $25,900

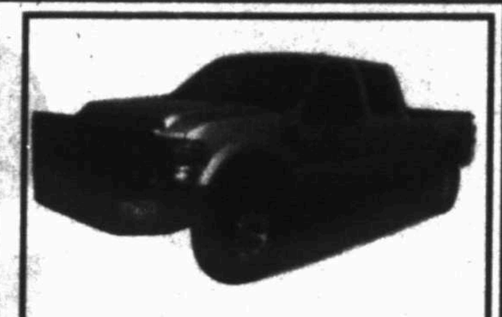

2011 FORD F-350 LARIAT 4X4
Leather, Diesel — Stk# 280951
$33,900

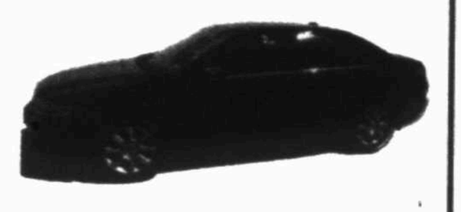

2008 LINCOLN MKZ
Leather, Loaded! stk#55005
$22,500

2010 FORD MUSTANG
Convertible, Automatic, V-6 stk#55000
$21,900

2010 FORD MUSTANG
Automatic, V-6, PW/PL — Stk# 41072
$20,900

2009 F-150 PLATINUM
Loaded!!!! — Stk# 283861
$33,900

2.9% 2.9% 2.9% 2.9% 2.9% 2.9%

2.9% 2.9% 2.9% 2.9% **...We Sell All Makes and Models** 2.9% 2.9% 2.9% 2.9%

2007 TOYOTA 4RUNNER SR5 $18,900
Automatic, PW/PL, Cruise. Stk# 282151 Was $19,900

2010 HONDA CRV $23,900
Sunroof 23k Miles Stk# 284221

2009 CHEVY SILVERADO C2500 $35,900
LTZ, 4x4, Leather, Nice Truck Stk# 273481 Was $38,900

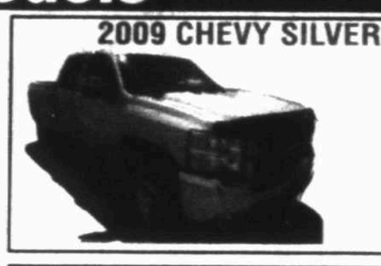

2007 CHEVY TAHOE LT $23,900
54k Miles!, Rear Air, 3rd Row Stk# 283421

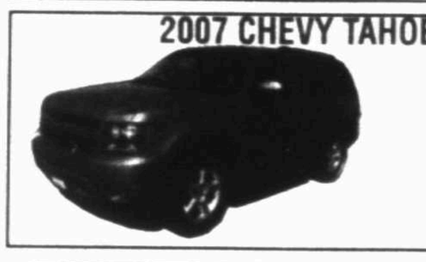

2010 CHEVY CAMARO SS $29,900
6 Speed, Leather, 13k Miles Stk# 283181

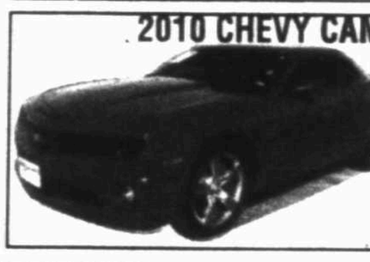

2010 CHEVY C1500 LT $21,900
Automatic, V-8, PW/PL, Cruise. Stk#283431

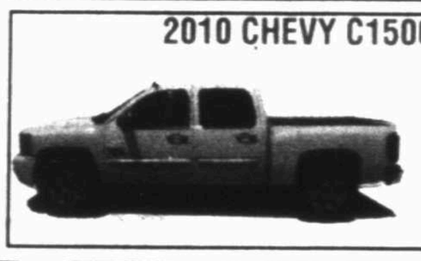

CERTIFIED PRE-OWNED

ROGERS Ford LINCOLN

**Cars For Illustration Purposes Only • *48 Months On Select Vehicles, W.A.C., See Dealer For Details.

AT MONSTER, WE FIND TALENT WHEREVER IT LIVES. TURNS OUT, NOW IT LIVES RIGHT HERE:

MYWESTTEXAS.COM/JOBS

Whether you're looking to hire or looking for a job, we've got good news. Midland Reporter-Telegram is now partnered with Monster. The result is a new site experience with more jobs for seekers and more candidates for employers. And most importantly, there's access to our precision matching technology to bring the two together.

Midland Reporter-Telegram | monster

To find your next job or next hire, visit mywesttexas.com/jobs

Marty's Marketplace

...leading you to the best bargains in the Permian Basin

Merchandise

Appliances

45MIN. APPLIANCE REMOVAL, 978-5211.

AAA APPLIANCES FREE PICK UP, Call 238-9735 / 528-3046.

REFRIGERATOR $250, gas stove $160, electric stove $100, dryer $100. 352-7988

WASHER - DRYER, Magtag washer-dryer, excellent condition, $175. Call 683-7772

Fax it... 682-6999

Free Stuff

FREE WOODEN PALLETS!
Midland Reporter-Telegram (on dock side)

Furniture

DINING TABLE, light oak with 4 swivel chairs w/ cushions. New $225. Cash. 432-853-1514.

NICE LIVING, dining furniture. Details/Pics. Call 432-853-2632.

Twin Size Simmons mattress. Great Condition. $30. Call 432-520-6008.

Furniture

SOFA, SHADES of green, beige & rust stripes, $125, hide a bed, beige w/floral print $100 & Green chair $50. pls call 262-6525 or 741-9386.

Miscellaneous for Sale

(7) 9 5/8 Float Shoes, (18) 9 5/8 Float Collars, (24) Unused J-55 9 5/8 Collars. All have buttress threads. (432) 631-2917.

LARGE COMIC book collection. Most $1.00 each or sell whole collection. 262-1192.

P90X-CD'S, band and book, $100. (432) 262-5802.

Need some cash? Call CLASSIFIED 682-6222

Miscellaneous for Sale

RESTHAVEN, SECT Devotion 221, space 1 & 2, $4,900. Call 432-978-1642.

Miscellaneous for Sale

KEN'S RV SALES
BEST SELECTION EVER!
KENSRVSALES.COM
5904 W. Hwy 80
Midland, TX
432.697.6147
Call 432.559.2802
• A FULL SERVICE DEALER
• INSURANCE ESTIMATES
• ALL TYPES OF REPAIRS
• PROPANE
SAVE $1,000's ON QUALITY USED TRAILERS!
TRY US ONCE, YOU'LL BE BACK!

Miscellaneous for Sale

STORAGE
STORE & Save Portable buildings & garden sheds. Brent 661-4558, Debbie 661-7727.

Wanted Pin ball machines & Arcade games, any condition. Cash paid. We pick-up. Call 940-867-0875.

Musical Instruments

LIKE NEW Yamaha electronic grand piano, black w/available full orchestra sound and recording capability. Original price 13,500, sale price $12,000. For more info and or to view call 281-6820.

Sporting Goods

4x4 TEXAS Hunting product deer blind, with chair format. $425. Call Steve 432-556-9607.

Animals & Pets

Pets

2 MALE Pitbull puppies black/w white chest. 7-8 wks old. 889-1538.

DACHSHUND PUPPIES, 1 male. Price negotiable. 553-8741.

Pets

DACHSHUNDS puppies, mini CKC, black and tan, $200. Call 432-770-3706.

ENGLISH BULLDOG puppies AKC, for more information visit: www.grizzlybullies.com or call 432-230-9324.

FOUND IN 3800 block of Roosevelt-small brown mixed breed dog. Can't keep. Will take to the pound if owner not found. Call 218-6364 or 352-3478.

FREE AUSTRALIAN Shepherd mix, 7 adorable pups.1st shots. Call 432-661-3460.

PETS AT Peace now providing cremations and burials. Pre-need, 12 months, 0% interest. 620-8677.

FREE TO A GOOD HOME: 2 yr. old, female Shiba Inu & 6 yr. old, male Yellow Lab. Prefer to keep together. (972) 786-3894.

LAB PUPPIES AKC & started dogs. Hips/eyes guaranteed. Training available. Pooles Labs. www.pooleslabs.com. Call (806) 633-4364.

NEW TODAY!

MALTESE AKC. Females. 1st Shots. $750. (432) 770-8445

NOW OPENED at 1903 W. Industrial. Paw Paw's Clip Joint Dog Salon. Call 432-349-4110 for an appointment.

Pets

PET PALOOZA
Saturday November 5th 10am-4pm
Scharbauer Sports Complex
Cosmo'rio Area
(Off Loop 250)
Fun for the *ENTIRE* family!
Even Fido!
Private Party Packages available!
Call 687-8894 for more information!

Pets

PUG PUPPIES-first shots and papers $450 for females, $400 for males. In Midland, call (575) 631-1082.

Registered Schnauzer puppies, 6 weeks old. $200. Call 432-599-1354.

SERENGETI CAT, female, silver spotted tabby, 7 month old, TICA registered, spayed, declawed, UTD on vaccinations, $350. 432-634-7330.

TINY TOY Chihuahuas, 3 males. Taking deposits, $300. Gets 1st pick. 432-634-4461.

Need Help Selling Your Vehicle
Call the Classified Dept. 682-6222 to place ad

Auto Services and Parts

17" TOYOTA Rims Four 6 lug, 6 spoke, excellent condition, $600. 432-934-7858.

BUYING/Hauling Off Junk Or Unwanted Vehicles Dependable Junk Removal. 432-352-5031

Real Estate Rentals & Sales

Residential Rentals

Apartments for Rent Unfurnished

LOCATION LOCATION Spacious brick 2 bedroom duplex. Refrigerator, all build in's, pantry, den, fireplace, fans, blinds, laundry room, fenced carport, patio, storage, circle drive. 3521 West Wadley. $1200 rent, plus deposit and utilities. Agent 1-806-632-4443.

NEW MANAGEMENT Spacious 1 and 2 Bedroom Apartments. Call 432-687-4514.

Townhouse/ Condo for Rent Unfurnished

1 & 2 bdrms Available. Town homes also. Bradford Apartments 432-697-3239

Fax Your Ad 682-6999

Residential Rentals

Houses for Rent Unfurnished

111 CLUB, CHARMING 3 bedroom, 2 bath with 16 X 20 shop, $1800 per month, 432-664-4776.

1 BEDROOM house, small fenced yard, near West Kentucky Baptist Church, $400 month, $200 deposit, 684-7535.

4409 ST. Andrews, for sale or lease, nice 3 bedroom, 2 bath, Call 432-694-9853.

4503 VERSAILLES nice 3 bedroom, 1 bath brick. Good references required .$1195 monthly, $900 deposit. 432-349-2911.

4901 POLO Parkway 3 BR, 2.5 BA, Executive Home, 2 Car Gar, Hot Tub, 6 or 12 mo. lease $2400/month $2400/deposit 2200sf, totally renovated, includes refrigerator, oven induction cook top microwave, dishwasher, RO unit, and sprinkler system. Call 432-664-2710

4 BEDROOM, 3.5 BATH, 2 living areas, 3400 sq ft + 3 car garage. $2900 per month, $2700 deposit, 432-230-4849 or 432-294-3336.

4 BEDROOM house. 1 bath, 1 car garage. No pets, background check. 432-570-8555.

DUPLEX 2/1 available late 10/11, very nice, $1200/$1200. Please send letter of introduction to pristinetenant@yahoo.com.

Residential Rentals

Houses for Rent Unfurnished

FOR LEASE 1 BEDROOM 1 bath, carport/ patio, new home. Washer & dryer connections. $600 monthly, $600 deposit. 2707 B Franklin. Call 432-631-4091

FOR SALE or lease nice 3 bedroom houses, $965-$1700 monthly. 694-9853.

Residential Sales

Homes for Sale

1606 MCDONALD St. Large 3/2/2. $109,900 Tile! Handicap access. Up Group 889-2934.

2BR/2BTH HOUSE on Lake Nasworthy. 900sq.ft. $175,000. 325-374-5264

2 HOMES sold separately. 4/2/2 on 3.5 acres with 2 shops, 2 wells, fencing, pool, and storm shelter, $175K. 3/2/1 on 3 acres w/shop, carport and extra homesite, $130K. 2317 NCR 1140. 432-556-0962.

4206 Amistad, Great house/Abell schools/ Lee. - 3/2/2. Cozy home, updated, granite, tile, well cared for. $174,900. Appointment 432-853-4486.

4 bed, 2 bath, 2 story home, nicely updated, approx. 2,140sf. $180,000. Call for info 432-661-0912.

5211 ANETTA Dr. Beautiful 2007 3BR/2BA. 432-262-5667.

Homes for Sale

SADDLE CLUB
4200 sq.ft., 3 BR home, 3 full baths + two 1/2 baths, 2 fenced yards, Master BR upstairs, new kitchen equipment. Immediate possession, $450,000. Call 432-683-1824 days and 432-416-1010 evenings

Apartments for Rent- Unfurnished

NEVER AN UPSTAIRS NEIGHBOR!
Great floor plans!
1 and 2 bedrooms available *NOW!*
Courtyard Apartments
2300 North A Street • Midland, TX 79705
432-682-3831

Residential Sales

Homes for Sale

4 bedroom, 2.5 bath, 3 car garage on cul-de-sac, sequestered master, 2 year old heater, sprinkler system. 5010 Candle Tree Cove. $278,000. 853-5224.

WE BUY HOMES! Fair prices, quick cash! Call 432-266-1212, 432-631-8100.

Residential Sales

Homes for Sale

6.24 ACRES w/ 3/2 mobile home, 2 wells & septic, loft storage bldg., 50'X100' cement slab, $84,500 OBO. NO owner finance. 432-661-4865

WE BUY houses! Any area, any condition! Can pay cash! Call Joe, 664-4333.

Residential Sales

Homes for Sale

NEW TODAY!

702 S. Clay: Three bedroom, Two bath house. All tile with a carport.
Rent: 975, Deposit: 950 (432) 687-3138

WE LOVE VETERANS
Key Homes Inc
432-520-9848
www.keyhomesinc.com

Residential Sales

Homes for Sale

Brand New! Just finished-Ready for immediate occupancy!!
NW Midland-INSIDE the Loop. 3 Bed-2 Bath-2 Car Garage, tile living room floor, fireplace, whirlpool tub, foam wall & ceiling insulation, raised ceilings, TANKLESS water heater & much more!! No home owners association. Drive by 3316 Sagemont Dr or call KEY HOMES at 520-9848 for showing! Open House-Saturday or Sunday, 1pm-5pm, or anytime by appointment.

BY OWNER 3606 Meadowridge LN. in prestigious Trinity with pool 4 bed, 4 bath, 2 living, 2 fireplaces, 3 car garage, pool w/slide and new landscaping, hardwood floors, updates and over 3500 sq ft on a quiet street. MUST SEE! $394,900. Call for appointment 432-978-9340.

FOR SALE BY OWNER
604 S. Weatherford. $80,000. 2 Bedrooms, 1 1/2 baths, large living area, carport, huge backyard. (Shown by Appointment only) Call 894-5455 or 557-7332.

FOR SALE By Owner: Old Midland 2212 Boyd 1954sf 3bed/2bath/2car Recently Updated $160,000. Call 432-238-0800

NEAR LAKE BROWNWOOD. 10 Acres with 4/4/2 Custom home with shop. $217,000 Dave 817-689-3483.

NEW ON MARKET Comfortable home just under 3,000sq. ft. exc. cul-de-sac location. Open living, dining, 2 FP, ceiling fans, Pella windows, & huge master suite. Allowances for updating. For appt. call Judy at 432-312-1654
Karen Smith Realtors.

Let Classifieds Work For You! Call 432-682-6222

Homes for Sale

Call Deborah Pierce
Experience you can trust
Realtor & Lifetime Midlander
The Doss Team
RE/MAX®
1st Choice
432.889.2469 Cell
debpierce123@gmail.com
R.C. "Skeet" Doss, Broker/Owner

YOUR ONLY REAL CHOICE
1315 N. MIDKIFF
697-0500
Dene Kelly INC. Realtors
VISIT OUR WEBSITE...
www.denekellyrealtors.com

NEW & RECENT LISTINGS

Home in Ready 3/2, granite throughout, all tile & wood flooring, in-ground pool, open and bright, must see!	$257,000 DENE
Forest Townhouse 3/2, 2 car garage, 2 car carport, RV parking, recently remodeled, open floor plan	$175,000 DENE
2 Homes currently leased, a 2/1, 1,250 sq ft, 1/1, 1,125 sq ft, 2 car garage, and single car carport	$100,000 DENE
Comfortable New Listing 4/3, extra spacious living, dining, & bedrooms, lots of new	$240,950 AMARILLO
Foothills Club South 4/2.5, fresh paint, formal living and dining areas, lots of pretty windows, bonus room	$259,900 TMA
OW Midland 3/2, wood floors throughout, updated kitchen, bonus room, guest house, workshop	$140,000 DENE
WOW! Gorgeous 3/2.5, oversize rooms, granite kitchen, in-ground pool, 2/1 guest house, recently remodeled	$400,000 DENE
Lafayette Townhouse 3/2.5, formal living area, in-ground pool, 2 story, big rooms, lots of storage.	$229,900 LUBBOCK
Lovely New Listing! 3/2, 2 living areas, open kitchen/family room, 1 car garage, 2 workshops	$132,000 LUBBOCK
Handyman's Dream 2/2 formal living area, underblock fence, 1,304 sq ft	$80,000 DENE

COMMERCIAL

Office Space Wall St. kitchen, storage, parking, formerly Dr.'s office	$270,000 DENE
Industrial Warehouse 7 Offices, Kitchen, Conference room, wired for 440 & 3 phase electrical	$495,000 TMA
1.5 Acres possible owner finance, commercially zoned	$149,900 DENE
Long 250 W 4 lots, 2.32 ac. across from Grande Stadium	$450,000 DENE

FOR LEASE

4007 Pleasant 3 bedroom, 2 bath, 2 car garage ..... $1,500/month $1,500 security
Owners require good credit, no pets, 1 year lease.

DENE KELLY REALTORS 697-0500
LIST NOW, SELL NOW...NO TRANSACTION FEES!!

Lots & Land

Oil & Gas & Hunting Leases

HUNT WEST TEXAS
Near Sanderson / Terrell County. Mule Deer 192.65 Acres @ $265/ac
Whitetail 157.07 Acres @ $295/ac
Owner Financed / TX VET 5% down 210-734-4009
www.westerntexasland.com

Residential Sales

Vacation & Resort Property

HORSESHOE BAY TX. Updated townhouse. Sellers will pay $10,000 initiation fee toward Horseshoe Bay Resort membership with accepted offer! Call Sonny Mobley at 830-598-2553. Pictures on www.Zillow.com, 901 Cheyenne Unit D.

RUIDOSO DREAM Home 3 Bedroom in top neighborhood with sensational views in the cool pines. $399,000. Call 575-937-1936.

WATERFRONT LAKE LBJ in Granite Shoals, 700ft. open water peninsula lot. Approx. 1.1 acres, priced to sell by owner. 512-755-1978.

Lots & Land

Oil & Gas & Hunting Leases

NEW TODAY!

#1 SPLIT Rail Ranch 5acres in Cliffs Resort PK Lake w/ amenities $169K (940) 445-1321 SplitRailRanch.com

2400 ACRES south of Big Spring, Tx. 8 guns $2000 each. Electicity & water available. 432-349-1290

2 ACRES in Midland, waterwell and electricity for $20,000. Call 432-978-4991

3,200 SQ. ft. office warehouse at 905 South Main Street. $1,000 per month. Montevallo, Inc. 661-0013. cmc@montevalloinc.com

DEER / Turkey lease. 640 acres. Fort Mckavett area. 3-4 guns. $2500 per gun. Water & Electricity. No Guest. 432-352-9246. After 5pm.

DOVE - DUCK - QUAIL SEASON HUNTING LEASES. VAMINT HUNTING, Pecos Co. warner huntingleases.com 432-332-6955, 432-553-4008.

DOVE HUNTING in Big Spring, Tx. Seasonal pass $350/$40 a day per gun. For more details call 432-528-9956.

FOR SALE 2 nice single family lots for new construction, call 967-0047.

FOR SALE
639 Hilly acres North of Blackwell, TX. Waterwell, creek beds, thick cedar, shinnery, mesquite. Great hunting available this season: $1,250 per acre. Call Kay Aiken at Morgan Real Estate 325-721-9986 www.morganre.com

GRAY CO* McClellan Creek Ranch*3,520 AC* Live Water*Lake* Bass*Exc. Hunting* Exc. Grass*House* Meadows*Mesas* Most Beautiful Ranch in the Texas Panhandle* Street Real Estate* 806-847-7400* Johnny Street

NEW TODAY!

LLANO, TX 1004 AC. Located off Hwy 71. Loaded with oaks. Good elevations. Seasonal creeks. $3700 AC. Broker. www.llanocountytexaslandranch.com (512) 619-7510

NINN ranch: 633 acre ranch in Schleicher CO- South of Christoval - beautiful live oak country with high fence. Tremendous whitetail with 200 B&C genetics. Real nice lodge and improvements make great retreat!! **New Mertzon Ranch:** 3729 ac. Irion Co. TX. Near Mertzon, scenic live oaks, nice house, good hunting & minerals. **For More Listings & Pictures: www.llpranchland.com 325-655-6969**

RESIDENTIAL LOTS for sale at Bonito Estates. From 2 - 4 acres tracts. No mobile homes. $32,000 per acre. Restrictions & very good water. Midland County, Midland School district. Felix @ 432-631-6734.

Ranch for Sale

1599 +/- acres 20 miles sw of Ozona, Tx. Lots of white tail deer, hogs, turkey, quail, dove and exotics including Black Buck, Axis, Fallow, Mouflon Sheep and others unidentified.; 14x80 3 bdr/2 ba mobile home with a 30x50 barn. Inside the barn is a 15x25 bunk house that sleeps 10 with full kitchen and an additional 8x15 ba built on. Has good water well and septic system. Also has 15 gun blinds with 10 doubling as bow blinds with 16, 300 lb fdrs with three 1000 lb protein fdrs. Feeding year around.

Ranch has been game managed for 11 seasons by the same owner and has records of all harvest. Paved road leads right to main gate; priced right for a quick sale. Reduced to $995/ac. Only the seriously interested Call John at (432)556-2260.

Commercial

2,000 SQ. ft. retail space at Space"A". Montevallo Plaza, 350 North Midland Drive. $1,000 per month. Montevallo, Inc. 661-0013, cmc@montevalloinc.com

"MAN CAVE" New storage on 1788. 1500-4500 square ft starting at $650 RV's/cars/industrial ask for Don 352-2067.

MIDLAND-1015 W. Industrial-Office/ Warehouse and Dock. Sale or Lease. 432-553-4596, leave msg. (432) 553-4596.

NOW LEASING Office/Warehouses, 800-4,700sf. Various locations. Call 432-661-4057.

211 WEST Wall, gross area 5,300, 2 floors, 2 on-site parking places, $400k. building@glennittle.com

3 ACRES on Garden City Hwy. light commercial, will build to suite. For sale or lease, $125,000. Call 432-967-2413

Homes for Sale

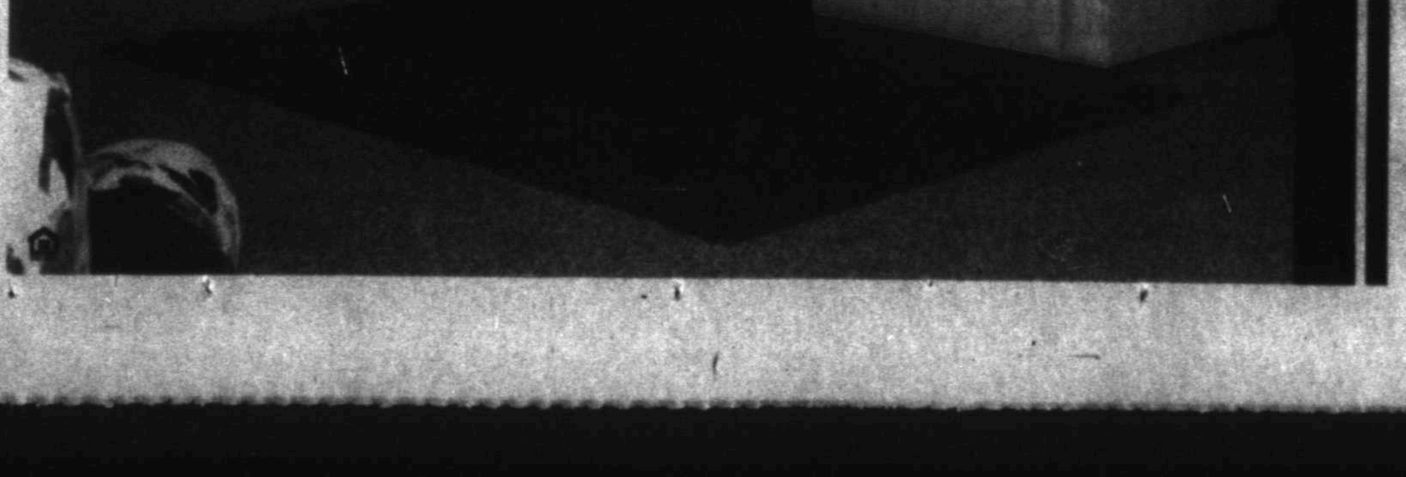

LEGENDS PARK
Tradewinds Blvd & Champions Dr
770.9231
LIMITED HOMESITES AVAILABLE!
Homes from the $180s
2,000 to 3,100 sq ft
BETENBOUGH HOMES
BETENBOUGH.COM

ACTION FIGURES

MOST CONSUMERS DON'T JUST READ THE PAPER. THEY TAKE ACTION WITH IT.

Over 100 million adults read a newspaper each day.
But they do more than just read. They are moved to take action by the advertising in it.
So if you want response to your advertising, place it where it will be seen, where it will be used, where it will move readers to act on what they read.

92% took some action in the past three months: checking ads, clipping coupons, or checking entertainment listings.

80% report looking at advertising when reading the paper.

82% used a preprinted insert in past 30 days.

60% prefer to receive inserts in the newspaper.

41% say newspapers are the medium used most to check out ads – more than radio, TV, internet, magazines and catalogs combined.

70 Million people visited a newspaper website in past 30 days.

Midland Reporter-Telegram
Delivering life...every day.

NEWSPAPER ADVERTISING. GET IN ON THE ACTION.

CONCEPT AND DESIGN BY ALLIED ADVERTISING PUBLICITY PROMOTIONS ALLIED-CREATIVE.COM

Sources: MORI Research; Scarborough Research; Nielsen Online.

Newspaper Association of America
4401 Wilson Blvd., Suite 900, Arlington, VA 22203 571.366.1000
newspaperadvertising.com

Who's Who For Service

What a GREAT place to advertise your business!

Call 682-6222 for details.

Computer Services
Repair & Replacement

APPLIANCE REPAIR
REPAIRING & Selling Refrigerators, Freezers, Stoves, Washer & Dryers. Free Removal. Free Service Call with Repair. Full Warranty. Very Affordable Prices.
M&M Appliances
1007 N. Midkiff, Midland. Call 432-570-6278

COMPUTER PROBLEMS?
We Offer Solutions,
With The Best Price & Fastest Service
We can diagnose your computer, and in plain English, tell you what repairs & upgrades we recommend. Friendly professional service including: virus removal, networking, security, desktop & laptop repairs. We will make a service call to your home or business.
Computer Solutions: 432-618-1588

DAN'S PC Repair and Home Networking
We also do TV and audio hook-ups. Check us out on the web at: Dansmobilepcrepair.com or call 432-563-4520.

Cleaning Services
Home Cleaning

A & ISABEL'S House Cleaning Service. Honest and dependable. Great attitude. References available. Call 432-599-1919.

ESMERALDA'S HOUSE CLEANING references available. 432-254-4334.

HOUSECLEANING SERVICES @ it's best. Weekly, bi-weekly, once a month, move-ins, move-outs. Free estimates. Call Lucy @ 432-212-9744

HOUSESKEEPER & Carpet cleaning, Apartments & offices. Deep clean. 14 years exp., Have own products. Senior discount. Call 432-269-7430.

I WOULD love to clean your home. Dependable and honest. Have references. Please call Alice, 218-7089.

Office Cleaning

HOWARD'S JANITORIAL SERVICE
Quality is our specialty! Bonded, insured, 25 years experience. Professional service. Commercial, medical, office, floor care. 432-689-3950 or 432-230-5904.

Window Cleaning

WINDOWS PLUS + Mirrors, Housewash, etc. Exclusively Serving Midlanders since 1994. Residential, Commercial. Call (432) 682-9322.

Computer Services
Repair & Replacement

A COMPUTER Tutor- Overcome Your fear of Computers! Your PLACE, Your PACE. Call Karen 553-2468 (leave message)

COMPUTER SUPPORT SERVICES
Repair, troubleshooting, upgrades, installs. Virus/spyware removal. Over 20 years experience. Reasonable rates. 432-694-3915 432-238-9664.

TJ'S COMPUTER Repair. Very reasonable rates on repairs, upgrades and custom built computers. 12 years experience. Work on site or pick-up. 432-686-0831.

Hauling

ALL CLEANOUTS &, hauling. Junk, trash, or trees. Commercial & residential 689-1316

Hauling

DECKER'S TREE Service. Dirt, Caliche, clean up, driveways, lot clearing, construction, you name it – we can haul it. 967-2413.

DIRT WORK
ADVANCE BACKHOE Excavating, yards, lot clearing, house pads, construction clean up, concrete slabs, paving, septic systems, top soil, all types, driveways, demolition. "No job too large or to small" 432-570-1704 or 432-634-3800

FREE REMOVAL of scrap metal, appliances, water heaters, etc. Call 553-0197.

From single items to trailer loads, we remove it all. Dependable Junk Removal. Insured and bonded. Call 432-352-5031

WE HAUL off unwanted items, yard clean-up, mowing & small maintenance jobs. Call 557-9490.

Home Services & Home Improvement
Brick, Block & Stone

ALL NEW work/repairs. Tall City Masonry. Commercial / residential. No job too big or small. Call 230-6675.

BRICK AND Tile services for chimneys, walls, pillars, flower beds and repairs too. 432-269-1634

CEMENT, concrete, stucco, flagstone and construction.288-1903

Cabinetry & Finishing

CUSTOM KITCHEN Cabinets, Formica Countertops, Beveled Edges. References. Work Guaranteed. Free Estimates. Luis 664-0224.

Carpet & Flooring

HALF PRICE
Handyman (Repair, Restretch) Carpet Install, Tile, Wood, Laminate & Painting. Anything you need! Call David 432-924-3260.

Chimney Cleaning & Repair

CHIMNEY CLEANING and all types of masonry repairs. Replacement of fireplace valves and chimney caps. Master plumber. Free lighter, 682-5157.

In A Hurry?
E-Mail Your Ad Today!
It's Quick & Easy
mrclassified@mrt.com

Home Services & Home Improvement
Concrete

RUDY'S HOME IMPROVEMENT
Repair & remodeling, commercial and residential. All types of concrete work, concrete staining & stamping, brick, block, rock, stone tile, brick mortar repair, etc. Drywall, texture, and painting, interior & exterior. REASONABLE RATES quality work, free estimates, weekends welcome. Contractor Rudy 212-1122.

Drywall & Plaster

NO PROBLEM PAINTING
Drywall Finishing; Interior / exterior, wall & ceiling repair, wallpaper & "popcorn ceiling" removal, faux texture / paint, cabinet & furniture refinishing. Commercial & Residential 432-238-7755

Hauling

CONSTRUCTION DUMPSTERS for rent. Call 432-425-2494 for more information.

Home Services & Home Improvement
Concrete

AMH FENCING. Quick Response. All types! No job too big or small. Foundations, driveways, patios sidewalks, footings, and flower beds. Free estimates. 432-681-7627 432-686-2432.

CONCRETE SPECIALTIES
Drives, patios, staining, flagstone, brick planters & block walls, outdoor kitchens and fire places. 35 years experience! 432-934-8102.

M & M Concrete
Slabs, driveways, patios, curbs, sidewalks, & wood fences.Free estimates! Martin-770-5326 Marcos-664-1789

QUALITY CONCRETE
Work of all types. Driveways, patios, sidewalks, house/metal buildings foundations. Call 432-816-6839/432-263-5272.

Contractors & Builders

GONZALEZ CONSTRUCTION and Remodeling. Indoor/ Outdoor, custom painting, texture, all types of flooring, fencing & room additions. Also roofing. Free estimates, competitive prices. 432-528-4485

J. Thomas Hunt Remodeling Voted Midland's Remodeler of the year, 2 years running. We handle all phases of construction, from completely new to freshening up what you have. Call for free estimates 694-3183

Standpoint Construction and Landscaping. Midland's original turf painting specialist. Call now for all of your turf painting and xeriscaping needs. Call 432-268-4101.

Demolition

BRUSH HOG
Mowing lots, clean-ups, demolition, structures. Fully insured, bonded, reasonable rates, estimates, 664-2355.

Electrical

BRADY ELECTRIC
Free estimates and prompt service. Residential repairs, remodels; and new construction. Licensed & Insured TECL #20297 432-413-4872

Home Services & Home Improvement
Electrical

CALL FIDEL'S ELECTRICAL SERVICE For all your Commercial & Residential electrical upgrades, repairs or new installations. 432-563-4811. TECL # 22488

CARROLL SERVICE Company new residential repair and service, additions and remodels. 10% senior discount. Residential experts. 432-425-1877, TECL 25420.

FREEDOMS COMPUTER CABLING & ELECTRIC Residential and Commercial new, upgrade, repair & remodel. Data/comm. cabling and all electrical. Free estimates. Bid invitations welcome. 10% discount by mentioning this ad. Licensed and Insured TECL #28218. (432) 288-3487. conzattki@yahoo.com

LAING ELECTRIC
Residential and Commercial. Midlander for 42 years. No job too small. Appreciates all work. Free estimates Licensed and insured. TECL#18544. Please call 432-413-5880.

ULTIMATE ELECTRIC
Residential, Commercial and Oilfield industry. We offer our customers smart energy saving lighting, installation of conduit, all size wire, breaker panels and maintenance services. Free estimates! Se Habla Espanol. (432) 556-5421. ultimate.electric@yahoo.com

W.W. ELECTRICAL
Residential & Commercial new construction, remodeling and repairs. Free estimates. TECL #22096. Call 432-559-0295

Fences

A1 QUALITY WORK
Reasonable rates. Repair or replace. Serving Midland over 40 years. Free estimates. Jackie Cooper 432-813-2636.

ADVANCED FENCE All types of fencing, New and repair. No job too small. Insured, Free estimates. Call 432-770-1886.

AMH FENCING. Residential fence builder & repair. Reliable professional & quick response. 432-661-7627 432-686-2432.

Home Services & Home Improvement
Fences

ISRAEL FENCE
10 years experience. Residential, wood, ornamental, chain link. 432-222-6050.

MBC FENCE & Carpentry. New, Repairs. All Types. Work professional & guaranteed. Free Estimates. Best rates. Call 432-528-6236 or 631-3241

Handyman Services

WH HANDYMAN remodeling, interior and exterior painting, doors, windows, sheetrock repair and much more. 432-853-5257.

Heating & Air Conditioning

At your service www.ActionAirPlumbing.com (432) 620-6900

ELLIS & SONS Plumbing & Air Conditioning Sales & Service. Service all brands. 683-2679. TALCB005482.

Painting & Wallpaper

CUSTOM PAINT & Remodel Interior & Exterior FREE ESTIMATES Call Andy at 432-352-6678 (references upon request)

DOUBLE TT PAINTING Interior and Exterior. Residential & Commercial. 50% discount. Call 432-288-7849.

ELDER PAINTING Experienced painter needs work. Drywall repair, tape and bed, texture, painting, interior and exterior. Mention this ad for a 10% discount. Call Chad (432) 770-8140.

HENRY'S PAINTING and Remodeling. Exterior/Interior, 35 yrs experience. Free estimates. Call Henry 684-8135 / 770-9658.

K&J PAINTING Kevin Ison. Interior / exterior painting, drywall repair, tile. Top quality work. Free estimates. 432-563-3178 or 432-349-6110.

★LOW BID★
Painting. The American Way! Low prices, quality work. Interior/ Exterior. References. Cell (432)664-1365.

★LOW BID★
Painting. The American Way! Low prices, quality work. Interior/ Exterior. References. Cell (432)664-1365.

NO JOB too big or small. Free estimates. Competitive rates. Call Tim 432-638-5173.

SUPERIOR EXTERIORS & Interiors-All types of Painting & Remodeling. Credit Cards Accepted. 520-7348.

YANACEK PAINTING, Frank Jr. Commercial & Residential Painting. All Types of Wall Finishes and Pressure Washing. 556-2103

ATTN READERS Re: Advertising
It is against City ordinance to solicit by sale, or attempt to sell, any item in which the price of the item is $500 or less. Violations may be reported to Code Enforcement Office, 682-6271, for more information.

Home Services & Home Improvement
Remodeling & Repair

Pro Contractors OF MIDLAND
- Full Service Commerical Office Remodels
- Residential Remodeling; Specializing In Custom Bathrooms And Kitchens
- Custom Granite, starting at $50 sq/ft.
- All types Of Flooring; Tile, Hardwood, Laminate, VCT and Carpet
- Licensed Plumbers, Electricians, A/C and Heat Services
- Interior / Exterior Paint and Texture Specialists

Insured and Bonded. References Available.
For Free Estimates
Call 432-557-4261
www.procontractorsmidland.com

Quiroz CONSTRUCTION & CUSTOM HOME BUILDERS
Concrete Stamping • Concrete Slabs • Remodeling Custom Granite Counter Tops• Demolition
Septic Tank Installation • Dirt Work & Landscaping Top Soil/Caliche
• Block & Wood Fence • Brick Work
Website: Quirozstampconcrete.com
Office 683-5504 Fax 684-1125
Felix 631-6734 Matt 631-2476

K.C. HANDYMAN & REMODELING
In Business Since 1996!
Complete Remodels, Custom Tile, Painting. Now Doing Owens Corning Blown-In Insulation. Kyle Clark, 697-5953 or 967-1243.

Plumbing

GOOR SERVICE PLUMBING CO.
ANY TYPE of Plumbing, new construction, remodels, repairs & Slab leaks. Call 432-425-2494 M-36948

At your service www.ActionAirPlumbing.com (432) 620-6900

ERIC'S PLUMBING Service, Remodeling & Repair. RO's, water softeners, tankless water heaters, and water repipes. See ad in AreaWide phonebook. Call 432-934-6198

SEPTIC TANK Installation, Licensed Installer, Site Evaluator, Bonded, Insured, Free estimates. 664-2355.

★SUPERIOR★ PLUMBING
Call for free estimates on all your plumbing repairs, new construction, and remodels. Get your best price on sewer, gas and water line replacements. M39721. For superior service at reasonable rates. Please call 432-687-5905.

Remodeling & Repair

- Tile and Grout Cleaning
- Grout Color Restoration
- Tile Re-Glazing
- Bathtub Re-Glazing

(432) 262-3732
TileAndGroutMidland.com

BROKEN TOO much to fix? Call me to repair it! We do all types of repairs and more. 432-425-2502 or 312-0237

HAMMER CONSTRUCTION
Kitchen, bathroom, total remodel for the home. Call Donny 432-770-4710.

J Thomas Hunt's Granite. We handle demo, plumbing, electrical and backsplash. Call 432-694-3183.

Roofing

J&J ROOFING
All Types of Roofing and Repairs. Fence Repair. Free Estimates. 432-631-6861

REYES ROOFING NEW roofs, replace, leaks. Free estimates (BBB). 432-686-7113 leave message. 432-238-4254

ROOFS BY NICHOLAS
The Roofing Company you rely on! Up to $250 off complete roof! (432) 520-7348.

Tile & Vinyl

Custom floors, showers & tubs. 20 years experience. Call James 432-978-5793

Hunts Fencing and Pergolas. Cedar, pine, centerblock, or brick fencing. Customer outdoor kitchens, pergolas and pool house. Call 432-694-3183.

J Thomas Hunts Tiling. Custom showers, tubs, & floors. We handle demo, plumbing, & electric. Call 432-694-3183.

Landscape & Tree Maintenance
Lawn & Garden

A-1 EXPERT TREE TRIMMING & REMOVAL
Superior service & results for over 20 years. Challenging removals welcome. Stump grinding, uprooting, or flush cut. References. Save money. Get max results. Chris Odum, 432-254-1339.

AAAA PROFESSIONAL tree Pruning, tree & stump removal. Over 20 years experience. Senior discounts. 432-889-3318.

AFFORDABLE TREE/ MOWING, shrub pruning, removal, sprinkler repairs. Licensed & Insured. Call Kut-Rite 561-8802, 638-6163.

A & G Services. Mowing, edging, tree trimming, shrub removal, fertilizing, planting, mulch, flower beds, all seasons. Free estimates. 432-599-4240.

A + LANDSCAPING TEN STAR ★★GARDENS★★ LANDSCAPE DESIGN Installation. Flagstone, Masonry Work, and Pergolas. Tree Pruning and Maintenance. Outdoor Lighting. 33 Years Experience. Call 432-685-5058

Arbor Max Solutions
Professional Landscape & Tree Care
Taylor Maxwell Degreed Horticulturist
Certified Arborist
TX3606A
432-528-1737

CURRIE'S YARD service. 30 years in Midland. Mowing, weed eating, tilling and edging. Call 432-230-4109 or 684-4299.

DECKER'S TREE Service. Tree removal, tree moving, projects, & trimming, 967-2413.

DURAN'S TREE Service. Desert landscape/xeriscaping drip irrigation, crushed Granite, River Rock/ Flagstone, dirt/rock available. 570-9617/238-6770 Will travel.

DURANS Tree Service. Tree removal specialist. Minor/ Major trimming, stump removal, flower beds cleaned, hedges trimmed. Will travel. 432-570-9617, 432-238-6770

WILL TRIM, prune or uproot just about any tree, very reasonable prices. Call Norman 432-296-1424

Landscape & Tree Maintenance
Lawn & Garden

EL JARDIN - Trees, Landscape, Irrigation. Experienced professionals from start to finish. New landscape design and installation, re-landscaping, new lawns and lawn restoration. Tree pruning, planting, removal and health care. Sprinkler repair, modification, new design and installation. Drip Irrigation Specialists! 29 years in the Permian Basin. Please call Bruce at 432-770-2399.

FLOWERING PLANTS Installed, Flowerbed Maintenance, Tree & Shrub Pruning. Residential and Commercial. Please Call 432-212-3790 ask for Doug

TREE STUMP REMOVAL CALL 432-425-2494 FOR MORE INFORMATION

JOJO'S BEE Lawn & Tree Service
Tree & Shrub Removal. Wood Fence-New and Repair. Brick, Stone, Concrete, Flowerbeds, and Curbs. Free Estimates. Insured. Jose Ruedas 432-684-6745.

Miscellaneous Services

ACE APPLIANCE
Repair All Major Brands, Same Day Service Serving Entire Permian Basin · 4313 W. Illinois. Call 432-262-4440 FREE APPLIANCE REMOVAL!

Landscape & Tree Maintenance
Lawn & Garden

GREENE TREE AND Landscaping. Get your Xeriscape done today. Also specialize in tree care as well as tree removal. Senior citizen discount. Call for your free estimate, 432-978-2467.

HERMAN'S LANDSCAPING. Tree & shrub trimming, stump removal, flower bed cleaning, and planting. Please Call 683-2904, 967-0196.

M & M Landscaping. 22 years experience, All types of landscaping Xeriscaping, tree and scrub removal. No job too large or too small. Call 432-230-3372

MURPHY'S LAWN CARE
Mowing, trimming, edging, fertilizing, leaf clean-ups, hedges. Bill or Maryann. (432)687-2131

Quality Works, INC. SAVE OUR WATER! Irrigation Repairs 432-222-0884 LI19444

RENT MY HUSBAND (For your honey do's) Lawn care and handyman services. Free estimates. Call 432-230-1989.

ROSE'S LAWN Service. Professional tree pruning and complete lawn maintenance. Free estimates. 432-528-0198.

STRACENER IRRIGATION
Sprinkler Systems Repairs & Installations License #4933 Call (432) 561-9525

TRACTOR WORK. Lot Mowing. Stephen 432-556-4530.

Miscellaneous Services

DECKER'S TREE Service. Shredding, driveways, buildings, and lot clean up. No job too big or small. 432-967-2413.

FREE REMOVAL of scrap metal, appliances, water heaters, etc. Call 553-0197.

Moving & Storage

AEGIS Professional Movers
Moving & delivery. Clean, polite experienced. Bonded & insured. Proud West Texans Call Vonnie 432-634-4866.

J & K LOADING AND PACKING SERVICES. CALL 432-553-2416.

MOVING HELPER W/ trailer. Dave 352-0101

QUALITY DEPENDABLE MOVING
at affordable prices with professional movers with over 15 years experience. Load or unload, trucks. We will move you anywhere. Satisfaction guaranteed. Please call steve 432-288-4837 or 432-570-9599

Musical Instrument Tuning & Repair

EXPERT PIANO Tuning and Repairs. Please Call Michael Sherrod At 432-694-3161 For An Appointment.

Personal Services

DAYCARE NOW
accepting enrollment for children- Full time; part time; part day; drop ins. 687-5904

IF YOU have an elderly person that you need someone to sit with 3 or 4 nights a week, anywhere from 7pm-12am. Please call Doris 432-661-3954.

NEED TO pay the rent! Christian lady needs job. Child care, elderly feed cats. Please call 520-0169.

PRIVATE CAREGIVER for elderly, $10 an hour. 432-212-7851.

Pet Services

K9 POTTY PATROL Midland-Odessa's premiere pet clean up and waste removal service! 432-254-9951 k-9pottypatrol.com 1-800-dog-poop

Repair Services
All Type of Repair

TIM'S MOBILE Automotive for all of your automotive needs. Over 20 years experience. 432-634-3395, 432-520-2843.

Fax Your Ad 682-6999

Commercial

8 LOTS approximately 1 acre, undeveloped commercial land. Behind 1415 Montgomery St. $50K. For more info call 432-268-7206

LOADING DOCK Office/Warehouse 1912 West New Jersey. 5520 sq ft. Call 432-661-4057.

NEW CONSTRUCTION 3 acre +/- yard with 5,000 or 10,000 sq. ft. building with Bridge Cranes/ wash bays. Ask for Don. 570-9155 or 352-2067.

Modular & Mobile Homes

2 mobile home lots for lease, $300 a month. Trailer ready. Call 432-664-2355

GREENWOOD SCHOOLS. Nice, 3 Bed, 2 Ba, no pets, $1050 rent, $900 dep. Midland 432-528-1600

Need some cash? Call CLASSIFIED 682-6222

mywesttexas homes gallery

mywesttexas.com

View the homes Gallery on our website at MyWestTexas.com/homes

10739 E GOLDENROD - $990,000
Great Acreage in Gardendale!! 143 acres w/2 water wells that pump 100 gallons/minute each. Very nice home w/spacious living area & dining area. Great Kitchen w/huge island & wonderful cabinet & counter space! Extra large Bedroom has walk-in closet! Beautiful lawn w/lots of Pecan Trees!! Property also has huge 40 X 100 shop!! Call **Bill Lanier or Charmaine Baker, Buyer's Specialist @ 682-1144 or 889-7001.**
Keller Williams 520-5151

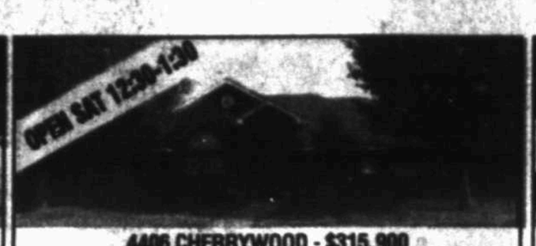

4406 CHERRYWOOD - $315,000
Spacious 5BR!! High ceilings, beautiful wood & tile flooring & lots of natural light! Formal Living & Dining Areas! 2nd Living area has brick fireplace & built-ins! Large Kitchen w/breakfast bar, walk-in pantry, lots of cabinets & counter space & island! Sequestered master has dual vanities, sunken tub & separate walk-in closets! Huge backyard!! Call **Bill Lanier or Charmaine Baker, Buyer's Specialist @ 682-1144 or 889-7001.**
Keller Williams 520-5151

608 HARVARD - $235,000
Charming 4BR in Old Midland!! Wonderful floor plan features formal living & dining areas! 2nd Living area has built-ins & fireplace & 3rd living has lots of natural light! Kitchen is spacious with great cabinets, large island & dining area! Spacious bedrooms w/great closets! Great Storage & built-ins throughout! Detached office in backyard! Call **Bill Lanier or Charmaine Baker, Buyer's Specialist @ 682-1144 or 889-7001.**
Keller Williams 520-5151

5105 LAVACA - $154,900
Wonderful 3BR in Greathouse District!! Home has a great living area w/vaulted ceilings & brick fireplace! Formal dining & breakfast dining! Kitchen has great cabinet & counter space! Nice inside utility room w/ cabinetry! Spacious Master suite has dual sinks, sep tub/shower & large walk-in! Backyard has covered patio & storage shed!! Call **Bill Lanier or Charmaine Baker, Buyer's Specialist @ 682-1144 or 889-7001.**
Keller Williams 520-5151

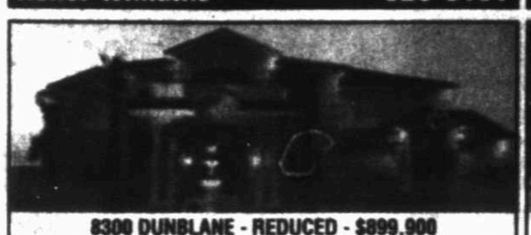

8300 DUNBLANE - REDUCED - $899,900
Ace in the Hole: Inside Boast 5 Bed W/Office or 6 Bed & 4 Bath, 2 Dining, 2 Living, Gamerooom w/ Full Bar & Fireplace, Custom Crown Moulding and Cabinetry, Master Bath has Jacuzzi Tub 2 Sinks & Wet Bar. Outdoor Living at its Best 2.5+ac in Saddle Club Ranch Midlands Premier Horse Community 3 Horse Stalls, Pool Outdoor Kitchen w/ Outdoor Fireplace, Water Well & City Water, Huge Carport & 4 Car Garage Call **Thomas 688-8200.**
The Real Estate Ranch 688-8200

5605 GRASSLAND BLVD. - $274,900
New to Midland! Exactly what you're looking for! Highly Coveted Neighborhood with Pool and Community Party House. 4 Bed 2.5 Bath 3 Car Garage 2 Living Areas, Open Floor Plan w/ Kitchen Island, Sequestered Master. Excellent Patio to wind down the Day, Mature Trees, Sprinkler Sys, Designer Paint, Tile, and Carpeting. Master has separate Tub and Shower & Big Closets. Don't wait this one won't Last Long. Call **Thomas 688-8200.**
The Real Estate Ranch 688-8200

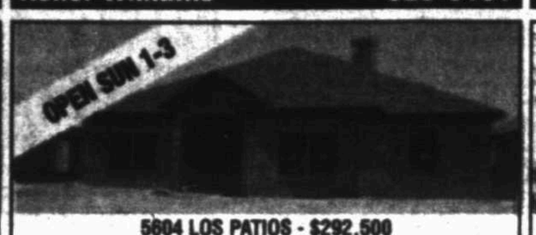

5604 LOS PATIOS - $292,500
Beautiful Jon Morgan Home Rough Grout Ext Energy Efff Open FP Spacious Kitchen w/ Skylight, Island, Breakfast Bar, & Large Pantry. Large Dining, Tons Of Nat. Light, Big Family Rm w/a Real Custom Fireplace(Just Say No 2 Inserts). Lg Master Bed&Bath w/ Jacuzzi Tub. Big Bold Crown Moulding & 11' Soaring Ceilings! Wi R-Value of 22 Foam Insulation, All Electric Home & EBill shouldn't be more than $100. Call **Thomas 688-8200.**
The Real Estate Ranch 688-8200

6500 LOS CONCHOS LANE....NEW PRICE....$699,000
Stunning Carrasco Homes residence with 4 bedrooms, 4 full baths, 1 half bath, and 3 car garage. Spectacular features include granite countertops, plantation shutters throughout, designer arches and niches, two masonry fireplaces, extensive built-ins, beamed/cathedral ceiling in family room, and a great master suite with a private study. Front yard trees, landscaping, sprinklered covered patio and irrigation system included. Approx. 4,265 sq. ft. Call **Scott Bowden @ 967-1259 or Tammy Brookshire @ 967-3393** for more info. www.midlandinco.com
The Real Estate Company 618-0286

1208 E. NOBLES....NEW PRICE....$123,800
Affordable new Carrasco Homes residence. This 3 bedroom, 2 bathroom home offers a nicely equipped kitchen, 9' ceilings, ceiling fans, tile flooring, carpeted bedrooms, window blinds, an oversized single car garage, inviting front porch, 6' wood fence, and a covered rear patio. Front yard sprinkler system included. Approx. 1,340 sq. ft. Call **Scott Bowden @ 967-1259 or Tammy Brookshire @ 967-3393** for more info. www.midlandinco.com
The Real Estate Company 618-0286

4708 YEARWOOD DR....OPEN SUN. 2:00-3:30....$265,800
Fabulous new Carrasco Homes residence with 3 bedrooms, 2 bathrooms and a 3 car garage. Central kitchen has granite counter tops, skylight, and spacious dining area. Sequestered master bedroom/bathroom suite with big closet, tub and twin vanities, and jetted tub. Other great features include elevated ceilings, crown molding, window blinds, built-ins, landscaping, sprinkler system, and brick flower beds. Approx. 2,170 sq. ft. Call **Scott Bowden @ 967-1259 or Tammy Brookshire @ 967-3393** for more info. www.midlandinco.com
The Real Estate Company 618-0286

WONDERFUL OLD MIDLAND HOME – QUALITY THROUGHOUT!!
4 bed 3 full bath with too many extras to list-Sequestered master with small private office or dressing area, huge closet, built-ins newer than the original house. Kitchen has had original cabinets re-placed, built-in silver storage, pantry, desk, plus ample cabinet space. Private sitting area off **kitchen. Mature** trees... Don't miss the side yard! **3106 Stanolind** - $424,900. Call **Kay Sutton 416-8280.**
Keller Williams Realty 520-5151

GORGEOUS HOME ON LAKE SWEETWATER!
3/2/3. With the large covered patio/deck off bleacder of home, creating a small paradise for relaxing and enjoying the birds, lake and wildlife that country living has to offer. Large kitchen with island, breakfast bar and lots of cabinet storage with custom shelves and pantry storage. Nice size rooms, with huge walk-in closets in all bedrooms. Large 3-car insulated garage, shop bldg with electric and 2 additional storage bldgs to accommodate for more storeroom. Beautiful views around the entire property nestled between the hills surrounding Lake Sweetwater. Call listing agent, **Toni Bill, 210.200**
Morgan Real Estate 325-728-0139

4 BEDROOM WITH POOL!
4201 Crestridge Dr. Open floorplan with large living area overlooking backyard & pool! Granite, high ceilings, stainless appliances, gas cooktop, ceiling fans, built-in bookshelves, pendant lights. Formal dining, breakfast room. 2.5 bathrooms in Crestgate Addition! Call **Deborah Pierce 689.2460** RE/MAX 1st Choice, The Doss Team.
RE/MAX 1st Choice 687-3629

111 RIDGLEA
Nestled in one of Midland's most coveted neighborhoods. Is a spacious move-in ready cottage awaiting your personal touch. 4 bedrooms, 2 baths, 2 living areas, formal dining, hardwood floors, central air & heat, built-ins, storm windows, potting shed, workshop, sprinkler system, Tagatine patio, pecan trees, lovely patio, lush landscaping. Call **Tini Wettstine for complete details 346-8174.**
The Real Estate Ranch 688-8200

CALLING TOWNHOME BARGAIN HUNTERS
Approx 2895 sqft at only $200,000, big rooms, great storage, mature landscaping. **2903 Golf Course.** Value abounds. Shown by **Vicky Garrett, Real Estate One 432-425-8889**
Real Estate One 682-1111

2307 METZ - 1100 SQ. FT. SHOP
Absolutely fabulous 4 bedroom/2.5 Bath home in Goddard Heights. Very nicely updated. 1100 Sq ft two story insulated shop with 2 car garage door. Roomy storage shed. $285,500. Call **Kerri.**
Darrell McDonald Realtors 689-0021

602 CABRILLO
4 bed/2.5 Bath/2 living/2 dining/3 car garage in north park! Gourmet kitchen w/ breakfast bar & abundant cabinets! Large yard and lush landscaping! **$235,000** Call Kerri.
Darrell McDonald Realtors 689-0021

REDUCED! 4411 TANFORAN - WATER WELL!
Fabulously updated 4 bed/3.5 bath/3 living area/2 car garage home. Bring the horses! Country living in the city. 2 acres completely irrigated-water well and piped fence. Stables &tac room. $325,000. Please **call Kerri.**
Darrell McDonald Realtors 689-0021

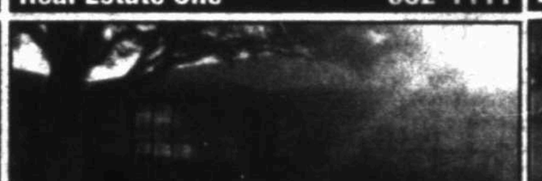

5010 MONTICELLO COURT - $275,000 - AMAZING!!
Gorgeous 4 bedroom/3 bath house on corner & cul-de-sac! Granite in kitchen with beautiful cabinets! Breakfast nook & formal dining! Basement that can be a childs playroom/awesome man-cave/work-out room! Sequestered master suite and beautiful updated open shower! Fireplace in living! Huge open utility room! Attached 2 car garage and parking in the front! Fabulous neighborhood! Well taken care of home! Fabulous outdoor kitchen! Call **DeLaura Gammage 288-3880.**
Legacy Real Estate 687-6500

804 BOYD - $182,500 - UPDATED FROM TOP TO BOTTOM!
Recent Windows, Ceramic Tile, Carpet, Paint, Appliances, Etc! Move-In Ready! Tons Of Space! Front Living Room Offers Wall Of Bookshelves & Great Window To Front Patio! Family Room Is Open To The Kitchen With Updated Appliances! Utility Room Is Spacious With Huge Pantry! Bonus Room Off Living/Kitchen Overlooks Large Backyard! Water Well With Recent Pump Will Keep The Yard Green! Carport! Too! Call **DeLaura Gammage 288-3880.**
Legacy Real Estate 687-6500

6321 PRAIRIE RIDGE - $300,900 - FANTASTIC NEW CONSTRUCTION!
Quality work! Unique plan! Tons of extras! 4 Bedrooms or 3 bedrooms & a gamerooom! Plus a study! Formal dining! Huge family room with vaulted ceiling, fireplace & gorgeous windows! Kitchen is beautiful & is open to the living & breakfast nook! Sequestered master is large & has an incredible bath! Great closets! Utility room with storage too! Covered patio! Sprinklers! 3 Car garage! A must see!! **Call DeLaura Gammage 288-3880.**
Legacy Real Estate 687-6500

2102 MARCIE CT. - $175,000 - ADORABLE ON QUIET CUL-DE-SAC!
Living room with built-ins around the fireplace! Breakfast nook is bright with big windows overlooking backyard! Kitchen is bright with skylight & tons of counterspace! Roomy bedrooms! Hall bath has dual sinks & private tub/toilet area! Spacious master offers dual sinks, 2 closets & nice shower! Covered patio! Backyard is small but has side yard with storage bldg! Recent fence! Sprinklers! **Call DeLaura Gammage 288-3880.**
Legacy Real Estate 687-6500

1805 TENNESSEE - $169,900 - ADORABLE COTTAGE IN WEST END!
Hardwood flooring thru living/dining/guest bedrooms! Updated kitchen with stainless appliances (convection oven), tile counters, tons of cabinets & counterspace! Spacious sequestered master with private updated bath! Loaded with updated: light fixtures, knobs, paint, etc! Darling porch! Large fenced backyard! 2 Car garage (workshop)! Here's your opportunity to live in this trendy area! **Call DeLaura Gammage 288-3880.**
Legacy Real Estate 687-6500

207 L STREET - $195,000 - DARLING COTTAGE IN THE MUSEUM DISTRICT!
Main house is a 3 bedroom/2 bath with approx 1990 sq ft! Updated ceramic tile flooring! Recent paint! Gorgeous windows! Updated kitchen with work cabinet over washer/dryer area! Master with private bath! Roomy bedrooms! Sun porch/bonus room! Guest house is 1 bedroom/1 bath/kitchen, with dining area/living room & great patio/garden area! 3 Car carport! Roof(2010)! Nice yards! Call **DeLaura Gammage 288-3880.**
Legacy Real Estate 687-6500

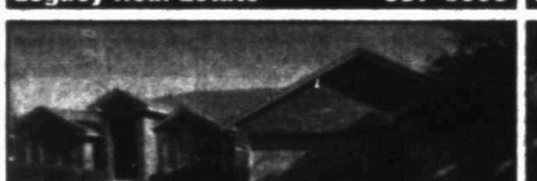

4506 GREENTREE BLVD. - $315,000 - GREAT HOUSE IN GREEN TREE!
4 Bedrooms (1 currently used as a media room) plus study & multi-functional room (music room/formal living/formal dining)! Large living room with fireplace is open to breakfast nook & kitchen! Tons of cabinet space & countertops plus an island! Each other bedroom is spacious & has a private bath! Great patio & lush landscaping! Hot tub too! 3 Car garage! Call **DeLaura Gammage 288-3880.**
Legacy Real Estate 687-6500

3800 SCR 1184 - $279,900 - UPDATED 4/2 IN RIDGE HEIGHTS!
Living room with fireplace is open to breakfast nook with bay windows! Updated kitchen with stainless appliances! Spacious den with great closet! Utility room has big pantry! Master bedroom has 2 closets, make-up vanity, 2 sinks & updated shower! Nice size bedrooms & great closets! Updated hall bath too! Circle drive! 800 Sq ft shop! Shed/barn! 2 Water wells! 1.424 Acres! **Call DeLaura Gammage 288-3880.**
Legacy Real Estate 687-6500

1716 NAVAJO - $150,000 - BEAUTIFUL REMODEL!
Gorgeous finishes in this 3/2 with open floorplan! Formal dining! Two living areas can be used as separate or one big living! Kitchen with breakfast bar is open to living room! Sequestered master is spacious & has two closets! Large master bath! Patio off the master is perfect for coffee in the mornings! Screened in patios in front & back! 26 Trees! 2 Car detached garage! 3 Secured yards! Call **DeLaura Gammage 288-3880.**
Legacy Real Estate 687-6500

Visit **mywesttexas**.com/homes today!

IF YOU'RE FACING FORECLOSURE, TALK TO YOUR BOWLING BUDDIES SECOND.

CALL THE HOPE HOTLINE FIRST AT 888-995-HOPE.

Make sure you're talking to the right people. Speak with HUD-approved housing counselors, free of charge, at the Homeowner's HOPE Hotline.

Ad Council NeighborWorks