Microfilm Center
P.O. Box 45436
Dallas, Tex 75235

OLD SPICE COMBO

THE SNYDER DAILY NEWS
VOL. 30 NO. 250 10 PAGES 20c
SNYDER, TEXAS (79549) FRI., FEB. 16, 1979

Carter Concludes Visit To Mexico

MEXICO CITY (AP)-President Carter wound up his three-day visit to Mexico today promising to protect human rights to migrant workers, whom Mexican President Jose Lopez Portillo says are often treated as slaves by U.S. employers.

Speaking in Spanish to a joint session of the mexican congress, Carter said newfound oil and gas riches in time will provide the solution to the migrant problem by lifting the Mexican standard of living closer to that of the United States.

In the meantime, he said he will enforce U.S. immigration laws "as fairly and as humanely as I can" and would "protect the basic human rights of all people within the borders of my country."

In a midnight exchange of toasts Lopez Portillo said his countrymen often "have to sell themselves" in the United States, but Carter insisted "The people of the United States are fair and decent people...in dealing with people of other nations."

Carter told the Mexican legislators that a "common vision of the future" had begun to emerge from the talks with Lopez Portillo, but conceded that difficult problems remain in the areas of trade, energy and migration that will take years to resolve.

Carter's good will visit got off to a shaky start with a relatively cool public welcome Wednesday, when Lopez Portillo pubicly scolded the United States for alleged abuse and deceit of Mexico.

Friday update

Executions In Iran

TEHRAN, Iran (AP)-A revolutionary firing squad executed Shah Mohammad Reza Pahlavi's hated secret police chief and three other generals at Ayatollah Ruhollah Khomeini's headquarters during the night. It was reported 26 other officers and officials of the old regime will be excuted.

Fearful Americans were packing their bags for a massive air evacuation set to begin Saturday. A preliminary flight took off today with 167 of them.

Sugar On The Rise

WASHINGTON (AP)-The price of a 5-pound bag of sugar, forced up almost 17 cents in 13 months due to congressinal action, could rise 5.5 cents more by early next year under legislation now before the House.

Mardi Gras In Doubt

NEW ORLEANS (AP)-Hundreds of National Guardsmen and state police were ordered into New Orleans today as the possibility of a second police strike in a week threatened the city's Mardi Gras festivities.

As a reported 250 state police and several hundred guardsmen moved toward the city in convoys, the Teamsters-affiliated police union demanded that the city council and the Civil Service Commission meet this morning with union negotiators.

The union has given the city until 7 p.m. tonight to make an acceptable offer.

Quake Hits Peru

LIMA, Peru (AP)-A strong earthquake jolted an agricultural region in southern Peru today, killing at least five persons and injuring 35, Civil Defense officials said.

A Civil Defense spokesman said most of the damage was confined to poor residential sections of Arequipa, a city of 800,000 persons and scene of an earthquake that caused major damage in 1960.

The SDN Column

Keeping tab on our neighbors:

James Roberts of the Andrews County News figures that our people in Washington pulled a prize boner when they vetoed a deal that would have brought more than two million barrels of oil per day into this country from Mexico.

"The deal was nixed by the administration because along with the Mexican crude, natural gas from that country would have to be purchased at a higher price than this nation currently pays for Canadian gas.

"So, rather than upset the northeast with slightly higher natural gas prices, the crude from Mexico was turned down. It could easily go down as the worst mistake of the Carter regime."

Roberts said the comparison of prices for Canadian and Mexican gas reminded him of the shopper who asked the grocer for the price of pork chops.

"Our pork chops are 89 cents a pound," the grocer answered.

"That's too high," said the shopper. "The grocery store down the street sells them for 49 cents a pound."

"Well, why don't you go down the street and buy his pork chops?" asked the grocer.

"Well, he's out!" said the shopper.

"Well, friend, when we're out, we sell pork shops for 30 cents a pound."

Roberts says that is about the situation our friends in the northeast who now buy gas cheaper than we do in Texas, are finding themselves.

★ ★ ★

Lynn Brisendine of the Brownfield News tells the story about Little Johnny who got a trumpet for Christmas and the neighbors soon were ready to smash the instrument on the next toot. One neighbor, however, was more subtle in his approach to the problem. One day when Johhny was outside with his trumpet, the neighbor said, "Nice instrument you got there, Johnny. What is it?"

"A trumpet," proclaimed Johnny.

"What's inside it that lets you make so much music?" asked the neighbor.

"I don't know," replied Johnny, looking inside the horn.

"Here, Johnny, take this screwdriver and see if you can find out."

★ ★ ★

Speedy Nieman of the Hereford Brand says that if the knocking on the door is loud and long, it isn't opportunity---it's relatives.---WACIL McNAIR

GRAND CHAMPION -- A Chester-Duroc crossbred hog shown by Connie Ray won top honors at the Scurry County livestock show last night. A fourth-grader, Miss Ray is the daughter of Mr. and Mrs. Jimmy Ray of Snyder. About 260 hogs were entered in the swine judging by Scurry County youngsters. (SDN STAFF PHOTO)

Lambs, Steers Up Today...

Grand Champion Hog Shown By Connie Ray

A Chester-Duroc cross shown by 10-year-old Connie Ray of Snyder was declared the grand champion pig as the Scurry County livestock show got underway last night.

Competing in the county show are youngsters from Snyder, Hermleigh, and Ira under 4-H and Future Farmers of America banners. The hog judging was completed last night, and lamb and steer judging were held today in the agriculture annex of the Scurry County Coliseum.

The hog judging saw 260 official entries divided into Chester, Cross, Duroc, and Hampshire breeds that were further divided into light, medium, and heavy weight divisions.

The champion shown by Miss Ray was a 248-pounder, a heavy weight. She is the daughter of Mr. and Mrs. Jimmy Ray.

Winning the reserve championship was a 220-pound Hampshire-Chester cross shown by a Hermleigh girl, Lori Fuqua, 16. She is the daughter of Mr. and Mrs. Brice Fuqua.

Chip Roemisch, a Hermleigh boy, won the showmanship trophy for the Future Farmers of America, and Cliff Payne of Snyder won the showmanship trophy for the 4-H.

Declared champion breeder last night was Don Gray.

Complete results of the Thursday night hog judging are as follows:

CHESTERS

Light: 1. Gerald Rodriguez, Hermleigh. 2. Ray Fuentes, Hermleigh. 3. Lori Fuqua, Hermleigh. 4. Darby Scott, Snyder. 5. Von Dale Henry, Snyder. 6. Melinda Roemisch, Hermleigh. 7. Tina Huddleston, Snyder. 8. Jimmy Pate, Snyder. 9. Kim Withers, Ira. 10. Eddie Cumbie, Snyder.

Medium: 1. Mike Nachlinger, Hermleigh. 2. Rodney Glass, Snyder. 3. Rodney Glass, Snyder. 4. John Foster, Ira. 5. Chip Roemisch, Hermleigh. 6. Kaila Barbee, Ira. 7. Sonny Joe Hataway, Snyder. 8. Jay Clark, Ira. 9. Mark Spieker, Hermleigh. 10. Kerry Gardner, Ira.

Heavy: 1. Rodney Glass, Snyder. 2. Pat Kincaid, Hermleigh. 3. Rodney Glass, Snyder. 4. Vann Hale, Snyder. 5. Taina Barrett, Snyder. 6. Mike Nachlinger, Hermleigh. 7. Kaila Barbee, Ira. 8.

See Livestock, Page 9

Ask Us

Q--We have heard a rumor that SCAT (Snyder Community Antenna Television) is going further west on the Lamesa Highway. If this is true, could you tell me how far west, how soon will it be available and will Fanfare be available also?

A--Yes. SCAT has an extension planned to the west. Mel Gilbert, executive vice president of SCAT, says it is a spring project and that materials are being assembled. They can't pinpoint a completion date yet. The extension will go to the first intersection west of the SACROC offices. Fanfare (premium cable service) is available wherever the SCAT cables go.

Income Growth Off In January

WASHINGTON (AP)—Income received by Americans rose by the smallest amount in a year in January, the government said today. The small advance reflected the slower performance of the economy that many analysts say will end in a recession.

Income Americans receive from all sources rose just $7.9 billion in January, an annual rate of 0.4 percent. That was only one-third the December increase of 1.2 percent and the smallest income gains since another 0.4 percent increase in January 1978.

The income includes money from all sources, including wages, rents, dividends and government payments, and changes indicate the amount of money consumers will have to buy goods and services in the economy.

Total income of all Americans in January was $1 trillion, 815.4 billion, at a seasonally adjusted annual rate. Income had increased $21.8 billion, or 1.2 percent, in December, and $17.4 billion, or 0.9 percent, in November.

But the Commerce Department said the slow growth of income in January was due in part to an increase in the Social Security tax, an increase in the minimum wage and a cut-off in some government farm subsidies, which reduced farm income.

Without those factors, the department said, income would have increased by another $7.2 billion.

Nevertheless, the slow growth of income came against a background of evidence that the economy is beginning to slow. The government reported Thrusday that industrial output advanced only 0.1 percent last month, the smallest increase in production in a year.

While the Carter administration wants the economy to slow to help it reduce inflation, it says a recession can be avoided. However, many other economists believe a recession is now a virtual certainty later this year.

On Thursday, a group of prominent business leaders also said a mild recession this year is a virtual certainty.

Officials Fear Leftists Will Disrupt Evacuation

WASHINGTON (AP)—Iran's new government has promised its cooperation in the planned U.S. evacuation of up to 5,000 Americans, but officials say they are worried that Iranian leftists may try to disrupt the operation.

"There are a lot of loose guns around," said a State Department official who asked not to be identified.

Plans are for at least two civilian airliners chartered from Pan American World Airways to evacuate some 800 Americans Saturday from Tehran's Mehrabad Airport which has been closed by strikes.

Meanwhile, Pan American officials said they were sending one of their Boeing 707 jetliners to Tehran today to evacuate most of the airline's 90 personnel in Iran, plus any other Americans who could get aboard the 183-seat plane.

In Tehran, the U.S. Embassy's announcement of the evacuation was terse: "We cannot protect American lives in Iran. You are allowed one suitcase per person. Evacuation planes will begin flying 17 February."

Mehdi Bazargan, prime minister of the Khomeini government, has ordered safe passage for evacuees to the Tehran airport and said the government will provide enough guards for the movement of 1,000 persons a day.

The U.S. goal is to reduce the number of Americans in Iran from the estimted 7,000 still there to 2,000. That would compare with 45,000 Americans in Iran before the turmoil began. A State Department spokeswoman said the 2,000 who would remain behind include skeleton staffs for the U.S. embassy and various private American companies. Americans married to Iranians, journalists, and "always a few who like to see adventure."

A well-organized leftist element helped Islamic leader Ayatollah Khomeini oust the Iranian monarchy, but is now posing a challenge to Khomeini's efforts to restore order in Iran.

Kiwanis Pancake Supper Tonight

This is Snyder Kiwanis Club Pancake Day in Snyder and local club members are parpared to begin serving pancakes and sausage at 5 p.m. today at the Snyder High School Cafeteria.

Serving hours were moved up half an hour so that local basketball fans could take advantage of the pancake feed before leaving for Big Spring to attend the Snyder-Lamesa playoff game.

Serving will continue until 8 p.m. and those who purchase tickets are assured of all they can eat. Advance tickets have been on sale by Kiwanis members for $1.50 each and tickets will be available at the door this evening for $2. Proceeds from the pancake supper will be used for Kiwanis Club community projects.

SNYDER TEMPERATURES: High Thursday, 73 degrees; low, 17 degrees; reading at 7 a.m. today, 18 degrees; precipitation, none; total precipitation for 1979 to date, 1.12.

West Texas-Stockmens advisory in effect for the Concho Valley area for tonight. Mostly cloudy through Saturday and continued cold east of the mountains. Scattered snow north today through Saturday possibly mixed with freezing rain today. Scattered rain south today through Saturday possibly mixed with snow or freezing rain tonight. Snow accumulations near 1 inch possible north tonight. Highs near 30 north to 63 west of the mountains. Lows near 15 north to 38 west of the mountains. Highs Saturday 35 north to 60 southwest.

C-City Interviews Manager Candidate

COLORADO CITY-The city council interviewed Ray Mason of Tahoka last night for the position of city manager, a post that has been open for over two months. Mason is currently the city administrator in Tahoka.

Before getting involved in city management he taught school and coached in Tahoka and Hermleigh. Mason described himself as a hands on type of leader who believes working with people is the way to get results. Mason is 33, a native of Denver City and a graduate of McMurry College in Abilene.

Postmaster Named At Westbrook

WESTBROOK--Billy W. Sweek has been appointed postmaster at Westbrook, Sectional Center Manager-Postmaster D.E. Holster of Midland has announced.

Sweek 45, began his career with the U.S. Postal Service in 1956 as a letter carrier in the Sweetwater Post Office. Following a brief lapse in service, he worked as a letter carrier in the Columbia, S.C., Post Office until 1972 when he transferred to the same position at Odessa. He served in Odessa until his appointment at Westbrook, which became effective Feb. 10.

Talent Show To Benefit McCaulley 4-H

ROBY--Fisher County Junior Leaders 4-H Club will sponsor a benefit talent show at 7:30 p.m. Saturday in the Roby High School Auditorium.

Admission prices will be $1.50 for adults and $1 for students. The proceeds will go to the McCaulley Fund to help fellow 4-H members involved in the bus-truck accident last Dec. 8.

Home-made cakes will be auctioned off between acts, with proceeds from the cake sale going to the McCaulley High School junior and senior class fund.

Some of the talent show participants will include the Ray Maxwell Band of Abilene, Cindy Hataway of Snyder, the Aspermont Senior Citizens Group, the Clown Act from Tye, the Barbwire Band from Kent County, along with some local acts.

Look For Your Lucky Number In Today's SDN

s d n opinion page

editorials-columns-cartoons-features-letters Today's Lucky Number Is 859

cause of inflation

Jimmy really knows better, but politics, by its very nature, won't let him admit it.

"It's a myth," Mr. Carter was recently quoted as saying, "that government itself can stop inflation. Success or failure in this overall effort will largely be determined by the actions of the private sector."

But Nobel Prize-winning economist Milton Friedman disagrees:

"Government has an effective printing press on which it can turn out green pieces of paper, and as a result government alone is the source of inflation."

Moreover, former Secretary of the Treasury William E. Simon sides with Friedman: "The American dollar is being debased by its own government. The real problem with the dollar is that we're printing too many of them."

Examining the issues in the January Reader's Digest that magazine's senior editor, Ralph Kinney Bennet, points out the root cause of inflation is that more money is being poured into the economy than the economy is worth, and this is happening because the government is spending (hence, manufacturing) more money than it receives in taxes.

The real myths being disseminated about inflation according to Bennett, are these:

-Rising wages and prices "cause" inflation.

Wrong. "If there is only so much money (and credit) in the system, a business cannot ignore supply and demand by arbitrarily raising prices or by giving in to excessive wage demands," he writes. When the government increases the money supply, prices tend to rise, labor makes increasing demands and the inflation spiral keeps going up.

-Wage and price controls will "cure" inflation.

Wrong. "Price controls have been imposed repeatedly for more than 2,000 years. They have always failed." Instead they create shortage, require a large bureaucratic administration and only temporarily hold inflation in check.

-Inflation is "everybody's business."

Wrong. Bennett points out that the only two Western Europe countries to have kept their inflation rate to about four percent are West Germany and Switzerland. "Both countries have displayed the political courage and citizen discipline to keep a tight rein on their budgets and on the growth of their money supply," he points out.

The only way to stop inflation is to keep the money supply within the real ability of the U.S. to produce. It will mean politicians will have to stop giving (social benefits) without taking (taxing).

Economic historian and monetary expert Donald Kemmerer warns "A nation that does not stop an inflation simply because it is politically painful to do so is essentially declaring bankruptcy."

draft may return

The administration is inching reluctantly toward decisions on cranking up the nation's military draft machinery once again.

Defense Secretary Harold Brown says that restoration of the draft is not in prospect right now but decisions to upgrade the Selective Service System, which may result in registration of 18-year-olds, might be made later this year.

Brown says that the Selective Service System could not be put back into operation fast enough to provide any manpower in event of a crisis because it has been put into a deep freeze with no personnel and no machinery with which to operate.

Why should we have a draft?

Because the voluntary system of military personnel is not working as it was predicted.

We are considering the very survival of the United States, not just an abstract issue. Without trained military personnel to man our defense establishment, all Americans face an uncertain future.

At the mid-winter meeting of the Texas Press Association a few weeks ago we heard a plea by a career Army officer for support of a military draft system in order to provide personnel for the military.

The officer stated that the volunteer concept in effect since 1972 has been largely successful in providing required numbers of people for the active military forces.

But the number of people in the reserve components, those trained people with military experience, is fading away fast. If there were a national emergency, the nation could expect to get only 60 per cent of the minimum number of military people required to respond, and this includes active and reserve personnel.

Even if there were a draft, it would mean fewer young men because there are fewer men reaching military age, due to the declining birth rates for many years. It is estimated that over the next 15 years there will be 20 to 25 per cent fewer American men reaching age 18 than there are today. By 1990 there will be only 1.5 million men of this age and less than one million available for service.

We are fast approaching the time when we are going to need five to six of every 10 qualified American men reaching age 18 to volunteer for military service. As a practical matter, we all know that this won't happen. It will take a draft to fill this need.

There will be a lot said about this problem in the months to come. We hope that the American people are aware of the problems connected with it.

Whipped Cream Got Him In Jam

MOSCOW, Idaho (AP)— A spur of the moment craving for whipped topping got Tony Harold in a jam.

The 20-year-old Moscow man pleaded guilty Tuesday to a charge of petty larceny, was fined $100 plus court costs and was placed on six months probation by 2nd District Magistrate Robert Felton.

Harold opened a can of dessert topping while walking through a local grocery store. He took the top off the can, squirted some of the topping into his mouth, replaced the cap, put the can back on the shelf and walked out of the store.

ETTA FORT WORTH STAR-TELEGRAM HULME N.E.A. 79

at wits end

by erma bombeck

In looking over a rack of greeting cards the other day I was impressed with the fact that there was a message for every occasion from "Happy Birthday to My First Daughter-in-Law" to "Congratulations on Your Trial Separation."

Not finding what I wanted, I asked a salesperson behind the cash register, "Do you have a card inviting your husband to dinner?"

"Do you mean the standard greeting simply stating that dinner is on the table and would he please drop whatever he is doing and make an appearance?"

"That's the one," I nodded.

"No, but we get a lot of calls for them," she said.

The engraved invitation is woman's last resort. Man's resistance to come to the table has always been a mystery to me. Sometimes I say, "Dinner's ready!" just to watch his feet turn mechanically and go away from the table.

You would think one would run out of things to do while the food is cooling down but they never seem to. They clean out the medicine cabinet, go to the bathroom, check their faces for growth of beard, turn television channels, check the car to see if they left the lights on, get the paper, have a discussion with the children, in their rooms on "What is life?" and (this is my favorite) change their clothes when they have been sitting around in them for three hours.

Also peculiar to the Deaf to Dinner Syndrome is the no-response. For years, I have stood in the doorway of the kitchen and courted varicose veins of the neck by yelling, "DIIIIIINNNNNNAAAAAAHHH!" When there is no response the first time, it becomes a chant.

With each no-response, I give it another shot. Finally, like an apparition, the husband appears and says in a quiet voice, "There is no need to shout. I heard you the first time."

I frankly think greeting card companies are missing the boat on this one. There are conservatively 85 million husbands in this country just sitting there like Scarlet on her veranda waiting to be invited to dinner. Multiply this by five dinners a week plus six weekend meals and you have a little moneymaker in invitations there.

Until then....DIIIIINN—NNNAAAHHHHHHH!

Copyright 1979 Field Enterprises, Inc.

my turn

by john dunnam

Brenda Tarter of Colorado City does not think of herself as an overly ambitious person. She was satisfied with being city secretary and tax-assessor collector. But career girl or not she has found herself in the city manager's seat, the city's highest appointed position. It was supposed to be only temporary, just until the city council could replace the manager who resigned. But that was over two months ago and no new city manager has been found.

It is not that the council has not been trying. Applicant after applicant has been screened and several have been interviewed. One was even hired but then for reasons he did not disclose declined the job. Last night, Ray Mason of Tahoka, was interviewed. If hired he asked for four weeks notice to the City of Tahoka where he is city administrator so Brenda has at least another month in her multiple role of city secretary, tax-assessor-collector and manager.

Until someone relieves her is it business as usual for Brenda. And it's tough business too. Colorado City found itself $75,000 in the red recently and has been taking some dire measures to get the budget back in shape. It even went as far as laying off the dog catcher along with eight other employees.

When I called on Brenda Friday she was atop a ladder caulking some windows on the Museum across the street from City Hall.

"No I didn't have to do it," she said. "I just didn't see anybody else around that knew more about it than I did."

With that attitude she may be city manager for a long time.

The stock show is winding up in the ag building located next to the coliseum. You should drop by even if you can't tell good meat when it is enclosed in skin and walking around bellowing and not wrapped in celophane and lying in the grocery store as it should be.

The kids create quite a spectacle as they groom and exhibit their pampered beasts. The hog show yesterday was particularly watchable. Those kids resorted to all sorts of tactics to get the attention of the judge as they paraded tomorrow's bacon around the arena. You still have time to catch the steer judging which begins at 7 p.m. today. The show concludes tomorrow evening with the auction sale.

Watching those pigs reminded me of an observation by Orville Mathis who raised pigs in Fluvanna back in '76 when the market price was almost as good as it is now. Someone asked him if the smell ever bothered him.

"Forty cent hogs don't stink," he said. "But when the price falls below 30 cents they sure begin to smell."

Speaking of pork, for $2 the Kiwanis Club will feed you all the sausage and pancakes you can eat tonight beginning at 5 p.m. If you plan to watch the Tigers take on Lamesa in Big Spring at 8 it will be a dandy place to eat as you leave for the game.

T.A. Favor called a few days back and offered an explanation for the unusually cold weather we had last month. He said prior to the cold spell there were four moon changes in a row.

"Whenever the moon changes on consecutive days you can expect some rough weather," he s...

commentary

donald f. graff

Never underestimate the power of a popular movement to panic the political establishment particularly a movement concerned with something as popular as money.

California's Proposition 13 is perhaps the most recent spectacular case in point. But that tax-slashing measure, affecting directly only one state and the result of a mere referendum, is bush league compared to the movement now underway to impose a balanced budget upon the federal government.

The means would be a constitutional amendment. And with approval already having been voted by more than a score of legislatures, the movement is almost in sight of the 34 states necesary to summon a constitutional convention for the purpose.

California's Gov. Edmund G. Brown Jr., from whom new highs - or lows - in political trendiness come as no surprise since Proposition 13 opened his eyes to the relationship between wallets and votes, joined up early. He is reported preparing to launch a nationwide "Balance the budget" campaign which only incidentally might also enhance his presidential availability. Right on, Jerry!

Other political names, especially of the governor's own Democratic persuasion, take notably different views of the prospective amendment. President Carter finds it "dangerous," to Sen. Edward Kennedy it is "ominous" and from labor's George Meany comes the definitive evaluation of "a very dangerous right-wing legislative threat."

The predominant response in Republican ranks is handwringing. On the one hand, there is concern that Democrats could pre-empt a traditional Republican issue - economy in government. On the other, there's recognition of the dangerous oversimplicity of the idea and the possibility that as political issues go, it might well turn out to be more effective as a boomerang.

It is not necessary to oppose fiscal responsibility on the federal level to be able to shoot holes in this proposal for achieving it. A constitutional convention is a cumbersome approach, has not been utilized since the original gathering and conceivably could become a "runaway" - rewriting the entire document.

The foremost consequence of a constitutional budgetary limitation might be fiscal chaos, depriving an administration of the flexibility necessary to meet economic and political crises. The entire nation could become a Cleveland. Further, it is no service to the nation to clutter the Constitution with matters better handled through the existing political processes. An amendment would not be an adequate substitute for responsible performance in the public interest on the part of an administration and the Congress, or of state government.

The latter has not been showing up too well on the amendment business. The kindest word for the haste with which many legislatures have endorsed the convention call is "unseemly." Less thought and debate has been devoted to the issue in several chambers than to changes in local speed limits - considerably less, since deviations from the nationwide 55 miles-per-hour could cost a state funds from the federal highway program.

Which brings us back to money and a possible do-it-ourselves way of easing federal budget problems. As a New York congressman, Rep. Peter Peyser, suggested to Governor Brown, California might consider giving up the funds it receives from Washington under the myriad state and local aid programs. That at a stroke would cut the budget deficit by close to $4 billion. And if all the states renounced their federal doles, it could be wiped out altogether.

ASTRO-GRAPH

Bernice Bede Osol

Your Birthday

February 17, 1979

Be patient with your important plans this coming year. Things may start off too slowly to suit you and you could want to change them. Hang in there — everything will work itself out.

AQUARIUS (Jan 2-Feb 19) Be prepared to handle things on your own today if an ally suddenly lets you down. There is a possibility he might. Find out which signs you are compatible with by sending for your copy of the all new Astro-Graph Letter for 1979. Mail $1 for each and a long, self-addressed, stamped envelope to: Astro-graph, P.O. Box 489, Radio City Station, N.Y. 10019. Be sure to specify birth sign.

PISCES (Feb 20-March 20) Be extremely cognizant of details today if you're involved in any type of complicated financial transaction. The fine print can pack a wallop.

ARIES (March 21-April 19) When making agreements today, guard against a tendency to give up more than is necessary. Be fair and equitable — but also sensible.

TAURUS (April 20-May 20) Put important tasks at the top of your agenda today and take care of them first. You lose steam and interest as the day wanes.

GEMINI (May 21-June 20) Your reasoning is very logical and progressive today, but you could run into problems in attempts to translate your ideas into action.

CANCER (June 21-July 22) Situations you manage for others today you will handle very efficiently, but you're not likely to come off as well in administering your personal affairs.

LEO (July 23-Aug. 22) Think positively today, but do be realistic. There is a fine line between wishful thinking and optimism which you must net cross.

VIRGO (Aug. 23-Sept. 22) Hunches or long shots should not be allowed to take precedence over your practicality today. Gambles could produce serious goof-ups.

LIBRA (Sept. 29-Oct. 23) Enjoy yourself today because you are entitled to it, but strive to do so as inexpensively as possible. Suppress extravagant urges.

SCORPIO (Oct. 24-Nov. 22) Keep specific objectives in mind today if you hope to perform productively. Go off on tangents and it'll be extremely difficult to get back on the track.

SAGITTARIUS (Nov. 23-Dec. 21) Some important information may be relayed to you today. It would be a mistake to try to commit it to memory. Jot it down for future reference.

CAPRICORN (Dec. 22-Jan. 19) Business situations you personally control should prove profitable today. However, if outsiders edge into the act the picture could change.

(NEWSPAPER ENTERPRISE ASSN.)

BARBS

Phil Pastoret

THURSDAY

Remember when the dry cleaner would take the lint and gum wrappers out of suit pockets without being paid for "Executive" service?

Could someone please tell us why the Weather Service can always tell us how a storm fooled them, but never can tell WHY?

Hell is having a neighbor with bongo drums, who always plays 'em on mornings when you have a hangover.

Our thirsty pal, temporarily off the sauce, calls that tomato juice-Worcestershire-vodka concoction, sans vodka, a Bloody Shame.

THE SNYDER DAILY NEWS

Published Sunday morning and each evening, except Saturday, by Snyder Publishing Co., Inc., at Snyder, Texas 79549.

Entered as second class matter at the post office at Snyder, Texas. Publication number: USPS 611-520.

SUBSCRIPTION RATES: By carrier in Snyder $3.00 per month.

Home Delivery In Area Town $3.00 per month.

By mail in Scurry and adjoining counties, one year $23.94, balance of Texas and all other states $33.90.

Roy McQueen, Publisher
Wacil McNair, Editor
MEMBER OF THE ASSOCIATED PRESS

The Associated Press is exclusively entitled to use for republication all news dispatches in this newspaper and also local news published herein. All rights reserved for republication of special dispatches.

HERE IT IS

Today's Lucky Number

Is Good For

DINNER FOR TWO

If the Lucky Number appearing in this issue matches your Lucky Number Sheet, present it to the Snyder Daily News by 5 p.m. Monday, Feb. 19 to claim your prize.

Get Your Lucky Numbers From Lucky Number Merchants

NEW OFFICERS-The Newcombers Club installed officers Thursday at their monthly meeting held in the community room of Snyder Savings and Loan. Installed were, from left, Bo West, co-hostess; Jane Heath, hostess; Irene Lemen, reporter-historian; Laurie Haines, treasurer; Julie Hilderbrand, secretary; Pearl Wheeler, standing in for Katie Day, third vice president and activities chairman; Betty Watts, second vice president and membership chairman; Ruth Fleer, first vice president and program chairman; and Sharon Puschmann, president. Women new to the Snyder area are invited to Newcomers Club. They meet each second Thursday of each month at 10 a.m. at Snyder Savings and Loan. (SDN Staff Photo)

Doctor Believes Mind Is Force In Illness Cure

NEW HAVEN, Conn. (AP)-Cancer sufferers who to go Dr. Bernard Siegal for treatment can expect to have meditation prescribed along with chemotherapy, radiation and other more common conventional treatments.

Siegal is a cancer surgeon who believes that a patient's mind can be one of the potent forces in curing the body's maladies.

Although there isn't clear proof, Siegal says he is convinced that unrelieved mental stress breaks down the body's ability to combat the cancer cells forming inside all the time.

Ulcers are a good example of the body telling the mind that "it's going in the wrong direction," he said. The same may be true of cancer, he added.

Many of the cancer patients he has treated during his 15-year medical practice have changed their lifestyle or had a traumatic experience within 18 months of the cancer's appearance, he said.

"Western society uses illness like Eastern society uses meditation. When we need a vacation from work, we have to get sick to get time off. We also get sympathy, which we don't when we are healthy. We learn to be sick instead of learning to be well," he said.

"Meditation, whether it be transcendental meditation or just sitting in a room relaxing for a half-hour twice a day, gets people back in touch with themselves and their inner guide, who can tell them what it is they should be doing," he said.

Siegal, who is associated with several other surgeons in New Haven, encourages his cancer patients to attend his weekly group therapy sessions, believing that through mental therapy patients help in their own treatment.

"If it all comes from outside you, if you feel that healing is done to you, then it will be harder to cure your cancer."

If that thinking is carried to the extreme, a patient may be beyond saving.

"When I ask somebody 'What do you have to live for?' and the answer is 'Nothing,' it may be impossible to turn that patient around," he said.

"Some people are just looking for a way out of their problems and getting cancer is one awful solution."

Siegal feels he is supported by findings of scientists who in recent years have linked stress with cancer. They also view mediation as one way to reduce the stress.

But the surgeon admits he is in a minority when he tells people that cancer is a psychosomatic illness and that only that patient can heal himself.

"I know I don't talk like a doctor," he said. "But I think that doctors have failed their patients. We've used everything to treat people except the patients themselves."

IS ACTRESS Geraldine Fitzgerald modeling the latest in hairstyles? No, she is merely tossing her head to acknowledge applause following a performance of "Streetsongs," her one-woman show that opened recently in New York City.

Ashes Of Opera Star Disappear

VERONA, Italy (AP)-An urn containing the ashes of opera star Maria Callas has disappeared from a Paris cemetery, says her ex-husband, Giovanni Battista Meneghini.

Meneghini said Wednesday that Jacqueline Loiseau, a close friend of the diva, told him the urn had been removed from the Pere Lacahise cemetery.

"I find the whole thing mysterious," the 83-year-old Italian industrialist said. In Paris, cemetery officials referred all queries to the director, who was not immediately available.

BRIDGE

Outsmarting the opponent

NORTH 2-16-A
♠ K 10 7
♥ A 10
♦ K J 4 3 2
♣ 10 8 6

WEST
♠ 9 6 5
♥ Q 9 7 5
♦ 9
♣ J 9 7 5 2

EAST
♠ Q 4 3 2
♥ J 6 2
♦ 10 5
♣ A K Q 4

SOUTH
♠ A J 8
♥ K 8 4 3
♦ A Q 8 7 6
♣ 3

Vulnerable: Both
Dealer: East

West	North	East	South
		Pass	1♦
Pass	3♦	Pass	3♠
Pass	4♥	Pass	4 NT
Pass	5♦	Pass	6♦
Pass	Pass	Pass	

Opening lead: ♠5

By Oswald Jacoby and Alan Sontag

The student won the club lead with the queen and continued with the king.

The Professor ruffed, drew trumps, played ace, king and another heart which he ruffed in dummy, ruffed dummy's last club and his last heart and was ready to look for the queen of spades.

He wasted little time in the process. He simply led dummy's king and then finessed against East.

"How did you figure that out?" asked the student. "I had already shown up with nine points in clubs and the jack of hearts. Didn't you think I would have opened the bidding if I also held the queen of spades?"

"I also knew that you are quite capable of false-carding," replied the Professor. "You could have won the first club with the king and played ace next to conceal the queen if you had wanted to hide that card. That could not fool your partner. So I knew you were going out of your way to show me your nine points in clubs. You wanted me to think that you could not possibly hold the spade queen so I played you for that card.

Ask the Experts

You hold:

♠ A Q 2
♥ K 5 4
♦ Q 6 4 3
♣ A J 4

A Maine reader wants to know what you bid in response to your partner's opening notrump (16-18 points).

We just raise him to four. We have 16 points, but our distribution is 4-3-3-3 and our spot cards are about as small as possible. We only want to be in a slam if he holds a maximum.

(NEWSPAPER ENTERPRISE ASSN.)

(For a copy of JACOBY MODERN, send $1 to: "Win at Bridge," care of this newspaper, P.O. Box 489, Radio City Station, New York, N.Y. 10019.)

How Lambs Become Sheep

By Abigail Van Buren

© 1979 by Chicago Tribune-N.Y. News Synd. Inc.

DEAR ABBY: I need your help. Or maybe one of your readers has the answer.

Where does one start in having a religious organization investigated? Can someone be deprogrammed after six years of indoctrination?

My academically gifted son became interested in different philosophies, lifestyles and religions while he was a college student. Now he has given up his goals and become a religious fanatic.

He's a slave to the head of a religious cult who lives in luxury while my son is always broke and borrowing money from me so he can give more money to the cult.

Now he spends all his time recruiting members; he's so brainwashed and blinded by "loyalty" he can't see how he has been used.

What can I do?

LOST A SON IN PITTSBURGH

DEAR LOST: Don't send him any more money, but do keep in communication with him and let him know that you love him. There are many organizations throughout the country that exist to help parents who have "lost" their children to unscrupulous religious cults.

The organization nearest you is: Individual Freedom Foundation, Box 131, Allison Park, Pa., 15101. Write to them and enclose a stamped (15 cents) self-addressed envelope for their reply. They are a non-profit group. Good luck.

DEAR ABBY: My wife has been trying to lose weight for years, but she's never stayed on a diet for more than three days at a time. (If she lost about 20 pounds she'd be perfect.)

Right after the first of the year, she and a guy she works with (also overweight) had a weigh-in and made a deal. Whoever loses the most weight in 90 days will have to treat the other to a steak dinner in the best restaurant in town. (Just the two of them.)

I trust my wife, but I don't like the idea of her going out to dinner with another man—bet or no bet. He's married, but I'm told his wife doesn't object because she'll do anything to get him to lose weight.

Who do you think of a deal like this?

CHUBBY'S HUSBAND

DEAR HUSBAND: It sounds like a healthy deal for everybody. Give Chubby your blessings, and may the biggest loser win.

DEAR ABBY: Is it legal, when interviewing a person for a job, to ask if that person has ever been arrested?

NEEDS TO KNOW

DEAR NEEDS: No. A person is not judged GUILTY by an arrest.

CONFIDENTIAL TO S.B. IN BEVERLY HILLS: Another definition of a successful parent is: "One whose children can pay for their own psychoanalysis."

Flavor a custard sauce with instant coffee regular or decaffeinated and serve the sauce over meringues poached in hot water in a skillet or in the oven. Delicious!

PAST PRESIDENTS-The Snyder Jaycee-ettes hosted a post presidents luncheon at the Pizza Inn in observance of National Jaycee-ette Week. The club was chartered in 1951. Special guests were past presidents of the local organization. Those attending are pictured from left, standing, Doris Greenfield, Nancy LaRoux, Sharon Farmer, Karen Burkett, Margaret White, current president, Sandy Norris and Mary Burton. Seated are Bobbie Hargrove, first Jaycee-ette president, and Norma Thompson.

Senator's Surprise Visit Backfired

PHILADELPHIA (AP)-Sen. H. John Heinz III wanted to visit a busy state welfare office without advance warning to see if the employees were actually working.

Heinz, R-Pa., however, was the one surprised Wednesday - not the employees.

Fourteen reporters, including three television crews, arrived at the south Philadelphia office a good half hour before Heinz.

Heinz said he couldn't explain why the surprise visit was announced ahead of time to the press. He didn't, however, find anyone hanging around the water fountain or making personal calls.

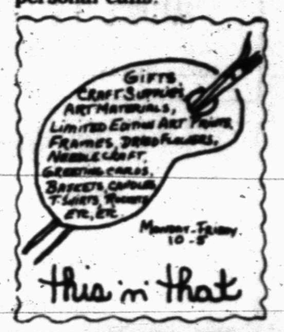

THS SNOOTIE FOX
1903 40th 573-8198
SEE
Sandra Sipes
Specializing In
★ DOUBLE EAR PIERCING
★ EYE TABBING
★ TEXTURE FOAM PERMS
★ JHIRMACK COLORS
Tuesday—Friday

SEE RAUN STOLTZ
FOR
CUSTOM &
READY MADE FRAMES
3201 College 573-5989

KIWANIS CLUB
PANCAKE SUPPER
FRIDAY, FEB. 16 5 p.m.-8 p.m.
Serving Starts At 5 p.m.
TRY OUR PANCAKES BEFORE THE GAME!!
High School Cafeteria
Tickets Available From Any Kiwanis Club Member

Need Commercial
PRINTING
Call
573-8280
Dennis Printing Co.

DISCOLIA
DANCE MACHINE
WEST TEXAS No. 1 DANCE MACHINE
SATURDAY NIGHT
8-12
$1 COVER CHARGE
MEMBERSHIPS AVAILABLE AT DOOR
YEARLY STUDENT DISCOUNT
MEMBERSHIPS $10.00
Snyder Petroleum Club
American Motor Inn

WASHINGTON'S BIRTHDAY SALE
One Group Girls' Dresses 3-6X Values To 33.00 $10.00
One Group Dresses Pant Suits 7-14 $10.00
A Few Coats Infants-Girls' 12 Greatly Reduced
One Group TODDLER DRESSES DRASTICALLY REDUCED
MANY MORE BARGAINS
One Group Girls' Jeans & Knit Pants 7-14 $5.00
Girls' 4-6X Pants One Group $3.00
One Rack 7-14 SKIRTS $4.00 BLOUSES VESTS $3.00
ONE RACK BABY THINGS ½ PRICE
Boys Long Sleeve Knit Shirts 4-7 $2.00
ONE RACK BLOUSES & KNIT TOPS 4-6X $2.00
ALL SALES CASH & FINAL NO LAYAWAYS
TOT-2-TEEN
East Side of Square

NICHOLS
ROCKWOOL
INSULATION
Home & Commercial
FREE ESTIMATES
All Work Guaranteed
573-8703

Cinema I 573-7519 Mat. 2:15 7:15 - 9:10
The Masters of Menace
CHRISTOPHER LEE and PETER CUSHING
They're dead but they're alive...

Positive ID's Required
A DYNAMITE ENTERTAINMENT
R
Count Dracula and his Vampire Bride

Cinema II 573-7519 Mat. 2:00 7:00 - 9:05
Smokey and the Bandit
What we have here is a total lack of respect for the law!"
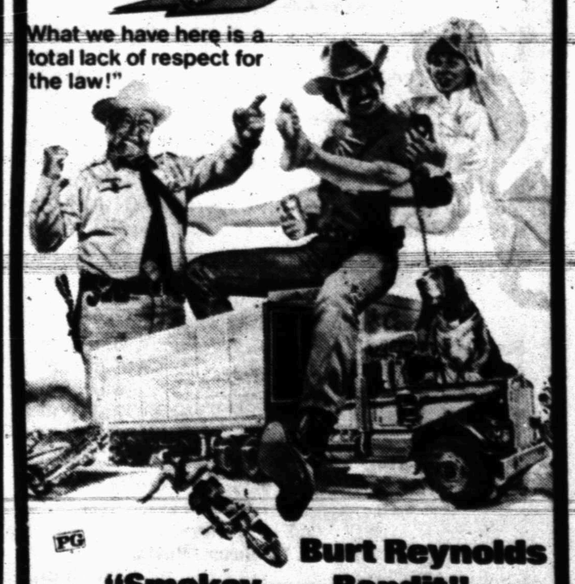
PG
Burt Reynolds
"Smokey and the Bandit"
Sally Field · Jerry Reed and
Jackie Gleason as Sheriff Buford T. Justice

CHURCH DIRECTORY

MIXON SUPPLY
Magnavox Sales & Service
2514 Ave. R — Ph. 573-6362

CHAPMAN CHEVRON SERVICE
1201 25th — Ph. 573-7691

ROE'S FURNITURE & APPLIANCE
4001 Highland Shopping Center

SNYDER NATIONAL BANK
A Full Service Bank
1715 25th — Ph. 573-2681

MIDWEST ELECTRIC CO-OP, INC.
Parkes Wetsel, Mgr.
Roby, Texas — 915-776-2244

WILSON MOTORS
Products of Ford Motor Co

RIP GRIFFIN'S
Country Fare Restaurant
Hwy. 180 & 84 — 573-5832

THE DEFFEBACH AGENCY
2606 Ave. R — Ph. 573-5611
Lyle T.M. Deffebach

IT'S A BOUTIQUE
East Hiway — 573-7270

SONIC Happy Eating
4100 South College
Ph. 573-7620

STINSON DRUG
1815 26th St. — Ph. 573-3531
Dean Floyd

JOE BROWN CARPETS
Carpet is our Business. Not a Side Line
312 E. Hwy. — 573-3126

MASON'S AUTOMOTIVE
1907 43rd St. — Ph. 573-2791
Mason Howell

Churches Of Snyder And Area Support Them Every Week

MORNINGSIDE BAPTIST CHURCH
119 36th Street
Vernon D. Parnell, Pastor

Sunday School	10:00 a.m.
Morning Worship	11:00 a.m.
Training Service	6:00 p.m.
Evening Worship	7:00 p.m.
Wednesday Services	7:30 p.m.
Thursday Visitation	6:45 p.m.

HERMLEIGH CHURCH OF CHRIST
Ralph Aycock, Minister

Sunday Bible Classes	10:00 a.m.
Sunday Morning Sermon	10:55 a.m.
Sunday Evening Sermon	6:00 p.m.
Tuesday Ladies Bible Class	9:30 a.m.
Wednesday Bible Classes	7:00 p.m.

NEW HOPE BAPTIST
Rev. Raymond Dunkins, Pastor

Sunday School	9:45 a.m.
Morning Worship	11:00 a.m.
Training Union	5:15 p.m.
Evening Worship	6:00 p.m.
Wednesday Service	7:30 p.m.

FIRST PRESBYTERIAN
2706 Avenue R
The Rev. Gary West, Pastor

Sunday School	10 a.m.
Morning Worship	11 a.m.
Wednesday prayer group & Bible study	9:30 a.m.
Wednesday choir practice	7:30 p.m.

GRACE BIBLE CHURCH
2207 AVENUE R
JOE TURNER, PASTOR

Bible Study	10:00 a.m.
Morning Worship	10:45 a.m.
Evening Worship	6:00 p.m.
Wednesday Service	7:30 p.m.

ST. ELIZABETH CATHOLIC CHURCH
3011 Ave. A
Pastor, Rev. James A. Coleman

Saturday Mass	7:30 p.m.
Sunday Mass	10:30 a.m.
Week Day Mass	7:30 a.m.
Religious Instruction Sunday	9:30 a.m.

Confession before all Masses.

ST. JOHN'S EPISCOPAL
2214 42nd Street
Monte Jones, Vicar

Holy Communion	11:15
Wednesday	12:10 P.M

CHURCH OF GOD OF PROPHECY
2301 Ave. G
Leon Medina, Pastor

Morning Worship	10:00 a.m.
Evening Worship	6:30 p.m.
Wednesday Services	7:30 p.m.

BETHEL BAPTIST
1708 Avenue E
Rev. R. Virgil Mott, Pastor

Sunday School	10:00 a.m.
Morning Worship	11:00 a.m.
Training Service	5:00 p.m.
Evening Worship	6:00 p.m.
Wednesday Service	7:15 p.m.

AVENUE D BAPTIST
30th and Avenue D
Rev. Joe Stansell, Pastor

Sunday School	10:00 a.m.
Morning Worship	11:00 a.m.
Church Training	6:00 p.m.
Evening Worship	7:00 p.m.
Wednesday Service	7:30 p.m.

NORTH SIDE BAPTIST
1909 16th Street

Sunday School	9:45 a.m.
Morning Worship	10:55 a.m.
BTC-Discovery Hour	6:00 p.m.
Evening Worship	7:00 p.m.
Wednesday Service	7:30 p.m.

FIRST BAPTIST
Avenue Q and 27th Street
Rev. Ken Andress, Pastor

Sunday School	[illegible] a.m.
Morning Worship	10:45 a.m.
Evening Worship	7:00 p.m.
Wednesday Bible Stud	7:00 p.m.

FAITH BAPTIST
208 37th Street
Rev. L.W. Hatfield, Pastor

Sunday School	10:00 a.m.
Morning Worship	10:50 a.m.
Training Service	6:15 p.m.
Evening Worship	7:00 p.m.
Wednesday Service	7:30 p.m.

Iglesia Methodist Unida Emmanuel
1911 21St.

CALVARY BAPTIST
2405 35th Street
Rev. Glenn Border, Pastor

Sunday School	9:45 a.m.
Morning Worship	10:50 a.m.
Training Service	6:15 p.m.
Evening Worship	7:00 p.m.
Wednesday Service	7:30 p.m.

TEMPLO BAUTISTA
21st St. and Avenue R
The Rev. Elson Hernandez

Sunday School	9:45 a.m.
Morning Worship	11:00 a.m.
Training Union	6:00 p.m.
Sunday Evening Worship	7:00 p.m.
Wednesday Service	7:30 p.m.

LOYD MOUNTAIN CHURCH OF CHRIST
Route 2, Snyder
Sanford Thompson, Minister

Bible Study	10:00 a.m.
Morning Worship	11:00 a.m.
Evening Worship	6:00 p.m.

VICTORY BAPTIST CHURCH
3303 Apple St.
George Harris, Pastor

Sunday School	9:45 a.m.
Morning Worship	10:45 a.m.
Bible Study	6:15 p.m.
Evening Worship	7:00 p.m.
Wednesday Service	7:00 p.m.

BETHEL ASSEMBLY OF GOD
Rev. D.C. Jones, Pastor
1411 25th Street

Sunday School	10:00 a.m.
Morning Worship	11:00 a.m.
Sunday Evening Worship	6:00 p.m.
Wednesday Evening Worship	7:30 p.m.

FIRST ASSEMBLY OF GOD
1809 College Ave.
Rev. Jas. R. Jackson, Pastor

Sunday School	9:45 a.m.
Morning Worship	10:50 a.m.
Evening Worship	7:00 p.m.
Wednesday Service	7:30 p.m.

HERMLEIGH CENTRAL BAPTIST
Rev. Buddy Helms, Pastor

Sunday School	10:00 a.m.
Morning Worship	11:00 a.m.
Sunday Evening Worship	6:00 p.m.
Wednesday Service	7:00 p.m.

CHURCH OF THE NAZARENE
700 30th Street
Rev. I.A. Lake, Pastor

Sunday School	9:45 a.m.
Morning Worship	10:45 a.m.
Evening Worship	6:00 p.m.
Wednesday Service	7:00 p.m.

APOSTOLIC FAITH
25th Street and Avenue Z
Rev. S.V. Clanton, Pastor

Sunday School	10:00 a.m.
Morning Worship	11:00 a.m.
Evening Worship	7:00 p.m.
Wednesday Service	7:30 p.m.

UNION UNITED METHODIST
5 Miles West, US 180
Pastor, Douglas J. Stenberg

Sunday School	10:00 a.m.
Morning Worship	11:00 a.m.
Evening Worship	6:00 p.m.

IRA CHURCH OF GOD
Ira, Tex.
June Middlebrooks, Pastor

Sunday School	10:00 a.m.
Morning Worship	11:00 a.m.
Evening Worship	7:00 p.m.
Wednesday Service	7:30 p.m.

IRA BAPTIST CHURCH
Rev. Charles Bridges

Sunday School	10:00 a.m.
Morning Worship	11:00 a.m.
Training Union	6:00 p.m.
Sunday Evening Worship	7:00 p.m.
Wednesday Service	8:00 p.m.

37TH STREET CHURCH OF CHRIST
2500 37th Street
Pat Abbananto, Minister

Bible Study	9:45 a.m.
Morning Worship	10:45 a.m.
Evening Worship	6:00 p.m.
Wednesday Service	7:30 p.m.

EAST SIDE CHURCH OF CHRIST
201 31st Street
Sam Kitching, Minister

Bible Study	9:30 a.m.
Morning Worship	10:25 a.m.
Evening Worship	6:00 p.m.
Wednesday Service	7:30 p.m.

IRA UNITED METHODIST CHURCH
Pastor, Douglas J. Stenberg

Worship	9:30 a.m.
Sunday School	10:45 a.m.

TRINITY UNITED METHODIST
Cogdell Center
Rev. Jene Greer, Pastor

Church School	9:45 a.m.
Morning Worship	11:00 a.m.
Evening Worship	7:00 p.m.

FIRST CHRISTIAN
2701 37th Street
Dr. Wilbur Mindel, Interim Minster

Sunday School	9:45 a.m.
Morning Worship	10:50 a.m.

FIRST UNITED METHODIST
2700 College Avenue
Rev. David Robertson, Pastor

Sunday School	9:45 a.m.
Morning Worship	10:55 a.m.
Evening Service	6:00 p.m.

GRACE LUTHERAN
5500 College Avenue
Rev. Herbert Zimmerman

Sunday Worship Service	9:30 a.m.
Sunday School	10:30 a.m.

Communion 1st & 4th Sunday of Month

PRIMITIVE BAPTIST CHURCH
21st St. and Ave. M
Elder Carl Watson, Pastor

1st., 2nd., 3rd. Sundays	10:30 a.m.
3rd. Saturday Night	7:30 p.m.

UNITED PENTECOSTAL CHURCH
31st and Ave. C
Pastor-A.J. Haley

Sunday School	10:00 a.m.
Sunday Morning Worship	11:00 a.m.
Sunday Night Service	7:00 p.m.
Wed Nite Prayer Meeting	7:30 p.m.
Friday Night Youth Services	7:30 p.m.

GETHSEMANIC SPANISH ASSEMBLY OF GOD
309 26th

Wednesday	7:30 p.m.
Friday	7:30 p.m.
Sunday School	10:00 a.m.
Sunday Evening Service	7:300 p.m.

AGAPE CHRISTIAN FELLOWSHIP
West Elementary School

Sunday School	10:00 a.m.
Morning Worship	11:00 a.m.
Evening Worship	7:00 p.m.

KNAPP BAPTIST CHURCH
Knapp Community
Rev. Dennis Teeters, Pastor

Sunday School	10:00 a.m.
Morning Worship	11:00 a.m.
Evening Worshipp	6:30 p.m.
Wednesday Service	6:30 p.m.

GREEN HILL BAPTIST
208 N. Clairemont
David Haladay, Pastor

Sunday School	9:45 a.m.
Morning Worship	11:00 a.m.
Training Union	6:00 p.m.
Evening Worship	7:00 p.m.
Monday Visitation	6:30 p.m.
Wednesday WMU	6:30 p.m.
Wednesday Prayer Meeting	7:30 p.m.

COLONIAL HILL BAPTIST
36th And El Paso Ave.
Rev. Miller F. Robinson, Pastor

Early Bible Classs	7:00 a.m.
Sunday School	9:45 a.m.
Morning Worship	11:00 a.m.
Training Service	6:00 p.m.
Evening Service	7:00 p.m.
Wednesday Service	7:30 p.m.

SPANISH INN
Mexican Food-Choice Steaks-American Foods
2212 College — 573-2385

AMERICAN MOTOR INN AND RESTAURANT
East Hiway — 573-5432

WEST TEXAS STATE BANK
Member F.D.I.C.
1901 26th St. — 573-5441

Payne
HEAD HEATING & AIR CONDITIONING
Sales and Service on all makes
2401 Ave. T — 573-3907

PIZZA HUT
3909 College Ave. — 573-8683

SNYDER LAUNDRY AND DRY CLEANERS
1401-26th — 573-3681

Dairy Queen
108 E. Hiway
4301 College
Snyder, Texas

BOYCE GROCERY
Boyce Jones and Family
Ph. 863-2431 — Hermleigh, Texas

SNYDER SAVINGS & LOAN ASSN.
Member FSLIC
Corner Ave. S & 27th St. — Ph. 573-9305

VIRDIE'S
Appliances-Bridal Selections
Complete Line of Gifts
Come in and Browse — 3709 College Ave.

SUPERIOR PRODUCTION LOGGING
P.O. Box 399 — Ph. 573-6326

TOWN & COUNTRY MEAT CENTER
37th & Ave. E — Ph. 573-7214

PLAZA RESTAURANT
Lubbock Hiway — Ruby Williams

A. H. KRUSE SERVICE STATION
Chevron Gas & Oil
Ph. 573-6043 — Ira, Texas

SNYDER HEATING & AIR CONDITIONING
4702 College — LENNOX — 573-2411

CHURCH OF GOD
1803 21st Street
Rev. L.V. Youngblood, Pastor

Sun. School	9:45
Sunday Evening Evangelistic Service	7:00
Wednesday Evening	7:30

OUR LADY OF GUADALUPE CHURCH
13th and Ave. K
Rev. Tom Jordan

Sunday School	9:30-10:30 a.m.
Morning Mass	11:00 a.m.-12:30 p.m.
Mon.-Wed.-Fri.-Sat	7:30 p.m.

St. John's Catholic Church
Hermleigh

Sunday Mass	9:00 a.m.
Tuesday Mass	7:30 p.m.
Religious Instruction Tuesday	4-5 p.m.

CHURCH OF CHRIST
30th and Ave. F

Sunday	10:30 a.m.
Sunday	6:00 p.m.
Wednesday	7:00 p.m.

UNION BAPTIST CHURCH
Rev. Clifton Dove, Pastor

Sunday School	9:45 a.m.
Morning Worship	10:45 a.m.
Church Training	5:00 p.m.
Wednesday Youth Groups	7:00 p.m.
Prayer Meeting	7:00 p.m.
Saturday R.A.'s	4:00 p.m.

Fitting Texans For Tax Relief Workouts Begin

By SUSAN STOLER
Associated Press Writer

AUSTIN (AP)-It was a taste of things to come.

The House Ways and Means Committee began workouts Thursday for future skirmishes about how to fit family farmers, urban households and the elderly into the voter-approved plan for $1 billion in tax cuts.

Committee members tentatively agreed on key provisions of legislation implementing the Tax Relief Amendment.

Highlights receiving informal approval include:

-Equal treatment of corporate and family farms in taxing agricultural land on its productivity, rather than its higher market value.

-Exemption of two personal cars per family from property taxes.

-A $10,000 homestead exemption only to those elderly and disabled persons with annual incomes of $7,500 or less.

After a weekend break, the panel will start work Monday on a draft of the legislation.

Rep. Stan Schlueter, D-Salado, warned his colleagues that rural House members would amend the bill to deny any tax breaks to corporate farms.

"What it boils down to, is do you want to help the family farmers or agriculture," said Rep. Bennie Bock, D-New Braunfels.

"I don't care if you're a corporation and you own 20 acres or you're an individual and you own 20 acres," Bock said. "If you're doing the same thing with it, it makes no difference."

The committee told its staff not to distinguish between corporation farms and individually-owned tracts in a bill draft.

Members went along with Davis' proposal that only two cars or trucks per family be exempt from local property taxes.

Rep. Gerald Hill, D-Austin, suggesting exempting all personal cars since many tax assessor-collectors have said it would be almost impossible for them to track down a third car in a family.

But the chairman said if all personal cars were exempt from taxes, they also would be immune from confiscation for payment of debts.

Committee members agreed to reimburse local governments 100 percent of their lost revenue from car taxes in 1980 and 50 percent of the car taxes in 1981. Not all counties, school districts or cities tax automobiles.

Under the constitutional amendment approved in November, elderly and disabled persons may apply for a $10,000 homestead exemption in addition to exemptions granted to all homeowners.

But as the elderly population grows, some limit should be placed on the tax break, Davis said. Otherwise, too many tax bases would be frozen from 10 to 15 years, until the elderly homeowners died or sold the residence.

The committee agreed on a $7,500 maximum annual income for the disabled and persons over 65 in order to qualify for the added homestead exemption. The figure could be adjusted in future committee deliberations.

DRO Suggests Balanced Budget For Uncle Sam

By MILLER BONNER
Associated Press Writer

WASHINGTON (AP)-After studying the problem of federal deficit spending, the Democratic Research Organization has prescribed a little "preventive medicine" by suggesting Uncle Sam balance his budget.

The DRO unveiled its "humanitarian" version of a balanced federal budget resolution Thursday, noting Congress must act before the states force a constitutional convention on the question.

Rep. Richard White, D-Texas, the DRO chairman, said the House resolution he introduced for the group has 44 cosponsors.

Nine similar resolutions have already been introduced in the House but the DRO version "is the humanitarian approach that will allow us to control inflation - the spectre haunting the American public," said Rep. Larry McDonald, D-Ga.

Freshman Rep. Phil Gramm, D-Texas, and a former Texas A&M University economics professor, said a Constitutional amendment requiring a balanced budget would "close a loophole created by history in our system. Each household, each businessman know they are restrained by what they can spend...government deficit spending falls hardest on the poor. It's time to take preventive medicine."

The DRO resolution calls for a balanced federal budget except in time of war or if two-thirds of the House and Senate vote to depart "from budgetary balance."

White also noted that recent polls have shown the American people in favor of a balanced federal budget and "the House will follow the mandate of the general public on this issue."

White added that the judiciary committee, which will first consider the resolution, "is cognizant of the number of states calling for a constitutional convention."

Rep. Richard H. Ichord, D-Mo., added that unless Congress acts, "the 50 states will force a constitutional convention to consider the question and we don't want that."

Rep. Beverly B. Byron, D-Md., noted that 28 state legislatures have "gone on record favoring a balanced federal budget so a lot of groundwork has already been taken care of."

Before a constitutional convention can be held, 34 states must request it. The last constitutional convention was in 1787 when the Constitution itself was drafted. Thirty-eight states must ratify a proposed amendment before it becomes part of the Constitution.

MINISTER MOVING—The Rev. James Zedlitz and wife, Marilyn, along with their three sons, Mark, Mike and Nathan, will move to Henderson within the next two weeks where he will become pastor of the First United Pentecostal Church. He has been pastor of the United Pentecostal Church here for the past eight years.

Chemical Society To Meet Here

Western Texas College will host the February meeting of the Permian Basin Section of the American Chemical Society Saturday.

Visitors may tour the science facilities of the college starting at 11 a.m., and are also invited to see the Scurry County Museum and the planetarium. A Mexican buffet will be served in the Student Center cafeteria starting at noon. Tickets will be $3.50 for students and $4.50 for members.

The meeting will begin at 1:30 p.m. with Will Nabors of Lone Star Gas as guest speaker. His subject will be "To Kiss A Frog and Make It Happen," a sometimes serious and sometimes lighthearted view of energy production and depletion.

The meeting is to be concluded between 2:30 and 3 p.m. Spouses of members and guests are welcome to attend. Information about the program may be obtained by contacting Dr. Shelby Hillis, associate professor of science, at WTC.

HEALTH

Lawrence E. Lamb, M.D.

Sciatica is a symptom

By Lawrence Lamb, M.D.

DEAR DR. LAMB — The doctor has told my husband he has sciatica, as he has so much pain in his right leg and hip. Do you have any information on this problem that you can give me?

DEAR READER — Sciatica is a nonspecific term. It is related to pain in the hip, down the back of the thigh, sometimes to the back and side of the calf, and to the foot. Basically, it's a symptom and you have to look beyond that to see what is causing the problem.

The pain can be caused from some irritation or inflammation of the sciatic nerve which runs to the areas I mentioned. In about 90 percent of the cases of "sciatica," the problem is related to the spine itself. This can be either because of arthritis, disease in the intravertebral disc or some disease in the sacroiliac joint.

Pain is usually the most prominent symptom. Depending upon which nerves are involved, there may be lack of sensation, tinglings and other symptoms including the sensation of "pins and needles." It's not necessary to have these symptoms, however, and still have irritation of the sciatic nerve with pain.

How should it be treated? That depends entirely upon what is causing the irritation of the sciatic nerve. If it happened to be external compression of the nerve, for any reason, some of these can be corrected. A good example here might be a ruptured disc in the lumbar spine area. Most cases are benefited by physiotherapy, others require surgery.

The next time you see your doctor ask him what's causing the sciatica and perhaps he'll have time to discuss that with you as well as what might be done in your husband's particular case.

Since sciatica is often caused by osteoarthritis, I am sending you The Health Letter number 4-10 to give you more information about this common problem. Others who want this issue can send 50 cents with a long, stamped, self-addressed envelope for it. Send your request to me in care of this newspaper, P.O. Box 1551, Radio City Station, New York, NY 10019.

DEAR DR. LAMB — Please explain an abdominal aneurysm. Can it be seen visibly? I have a lump the size of a marble about five inches to the right of my navel and have had for four years. My family doctor says it might be a cyst. I am concerned because my father died of an abdominal aneurysm at age 57. I am a male, age 47.

DEAR READER — An aneurysm of the abdominal aorta means a saccular dilatation of the main artery in front of the spine. It supples all the abdominal organs. This saccular dilatation occurs because the wall of the aorta weakens.

You can see or feel an abdominal aneurysm if it's large enough, and some of them can become fairly large. You may not see small ones except with X-ray studies. Since the aorta is just in front of the spine, there are a lot of abdominal organs in front of it. When an abdominal aneurysm becomes visible, it's usually a fairly central, rounded mass. It's not something you'd expect to see as far as five inches to the side of the navel.

I have no way of knowing what your lump may be, but it could be a small, fatty tumor or a cyst, as your doctor has suggested.

(NEWSPAPER ENTERPRISE ASSN.)

Farmers Protest Costly

By H. JOSEF HEBERT
Associated Press Writer

WASHINGTON (AP)-After nearly two weeks of the farmer protest, city and federal government officials estimate the bill for personnel costs and destroyed property at about $2.7 million and rising.

The National Park Service estimated that about 500 tractors and a similar number of support vehicles such as trucks and campers remained on the snow-covered National Mall Thursday.

Police have kept the vehicles penned up on the two-mile stretch of grass and walkways extending from the Capitol to the Washington Monument since the protesting farmers arrived earlier this month.

George Berklacy, a spokesman for the Park Service, said 108 tractors have left this week. Only a few farmers could be seen walking among their parked vehicles Thursday as a steady snow fell.

Berklacy said overtime costs for federal park policemen and the costs to repair damages to the Mall including extensive resodding, are estimated at about $1.2 million. He had placed the figure earlier at $2 million, but said that was a very preliminary figure.

Many farmers have disputed the government cost estimates and a number of Maryland farmers, according to Bud Bitner, a founder of the American Agriculture movement, have volunteered to help seed the grass. Berklacy said the offer is under consideration, but no decision has been made.

"We feel that the damage to the Mall is very slight compared to press reports," Bitner of Walsh, Colo., told the House Agriculture Committee at a hearing Wednesday. He said government officials have "grossly exagerated the damage done."

Contributors Criticized

WASHINGTON (AP)-House Democrats who contribute money to election campaigns of their colleagues are coming in for criticism.

Rep. Henry B. Gonzalez, D-Texas, said Wednesday he will propose a resolution to the House Democratic Caucus to bar members from making such contributions. He acknowledged the action is aimed at such members as Rep. Henry A. Waxman, D-Calif., the new chairman of the House Commerce Committee's health subcommittee. Waxman distributed about $40,000 to 30 of his liberal colleagues during the last election. Eight are on the Commerce Committee.

Shaw's Used Cars

Special This Week
'76 model 22' motor home 17,000 mi., $11,500.
'76 Olds wagon, loaded, $3695.
'74 Mazda RX4, $1595.

1911 College 573-5307

KIWANIS CLUB
PANCAKE SUPPER
FRIDAY, FEB. 16 5 p.m.-8 p.m.
Serving Starts At 5 p.m.
TRY OUR PANCAKES BEFORE THE GAME!!
High School Cafeteria
Tickets Available From Any Kiwanis Club Member

NEW LUCKY NUMBER GAME
SEARCH FOR THE NUMBER!
MERCHANDISE PRIZES
WATCH THE CASH JACKPOT GROW!
PICK-UP A LUCKY NUMBER SHEET AND THEN WATCH THE SDN FOR MATCHING NUMBERS TO APPEAR HIDDEN IN THE PAPER.
DAILY WINNERS!
Cash & Prizes
LUCKY NUMBER SHEETS AVAILABLE AT:
BUD'S OFFICE SUPPLY
ROE'S FURNITURE
LANDES HOME FURNISHINGS
THE SMORGASBORD
SNYDER DRUG
WESTERN AUTO
ANTHONY'S
SNYDER BOOK STORE
TAPE TOWN
PERRY'S
FENTON'S DAD & LAD
J.C. PENNEY
M&M ELECTRONICS

YES, YOU CAN.
Save energy and be comfortable with a LENNOX HP10 heat pump system
SNYDER HEATING & AIR CONDITIONING
4702 College
573-2411

FANFARE
YOUR MOVIE THEATRE AND SPORTS ARENA AT HOME
FEBRUARY MOVIES · EVENTS
Only $9.50 for an entire month's entertainment
See all these premieres plus
Atlanta Channel 17-A 24-Hour Movie & Sports Station
LOOKING FOR MR. GOODBAR starring Diane Keaton
FM featuring Linda Ronstadt and Jimmy Buffet
THE GREEK TYCOON with Anthony Quinn and Jacqueline Bisset
SILVER BEARS starring Michael Caine and Cybill Shepherd
F.I.S.T. starring Sylvester Stallone
AVON TENNIS CLASSIC featuring top women's competition
EASY COME, EASY GO starring Elvis Presley
UNDERCOVERS HERO starring Peter Sellers
THE SWARM starring Michael Caine and Katharine Ross
GUS starring Don Knotts and Harold Gould
$25 Installation Fee
Fanfare is like having your own movie theatre and sports arena at home. You receive exclusive concerts-rodeo and other specials too. And you'll never see a commercial interruption on Fanfare — only announcements of Fanfare's exciting upcoming exclusive features. Receive an average of 8 new movies each month, plus other sports and feature specials adding up to 20 or more exciting shows each month for only $9.50. It's an unbeatable buy!
Call 573-2327 For Installation
S.C.A.T Cable TV
2211 Ave. R 573-2327

The Deffebach Agency
YOUR Independent Insurance AGENT
1810 27th ST. 573-5611

You and Your Family Are Cordially Invited To
FARMING FRONTIERS FOR 1979
OPEN HOUSE
Saturday, February 17, 1979
7:30 a.m. To 5 p.m.
At Key Bros. Implement Co. Inc.
•FREE COFFEE & DONUTS
SEE JOHN DEERE FARMING FRONTIERS
Film Program devoted to the latest developments and research in Agriculture.
AT SCURRY COUNTY COLISEUM
Saturday, February 17, 1979
6:30 P.M.
•DOOR PRIZES GIVEN
FULL LINE OF EQUIPMENT ON DISPLAY AT...
KEY BROS. IMPLEMENT CO. INC.
EAST HIGHWAY PHONE 573-5812
SNYDER, TEXAS

THE BORN LOSER

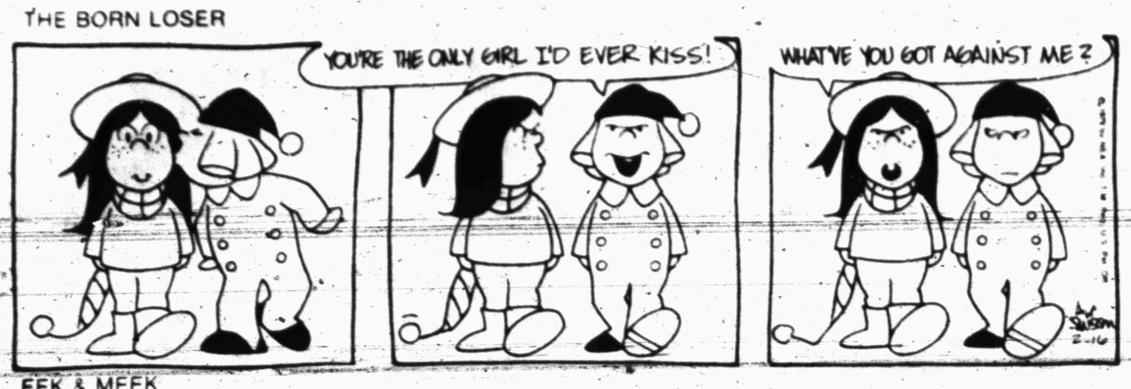

FRANK AND ERNEST

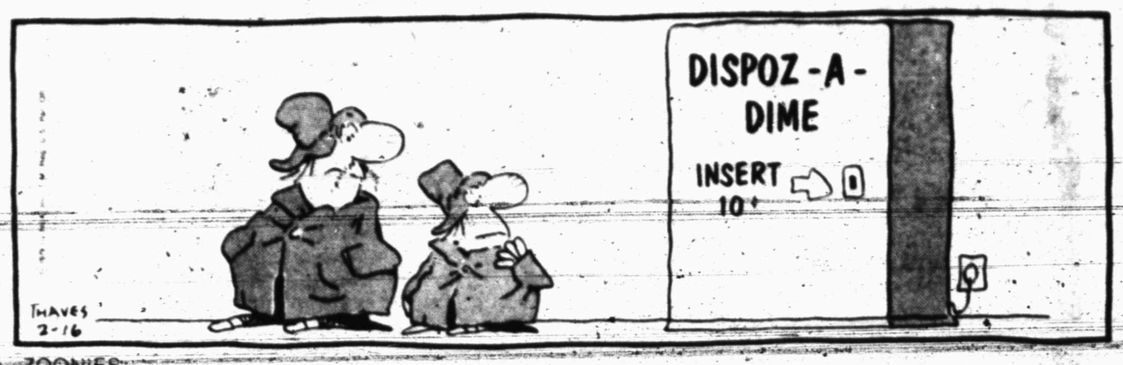

EEK & MEEK

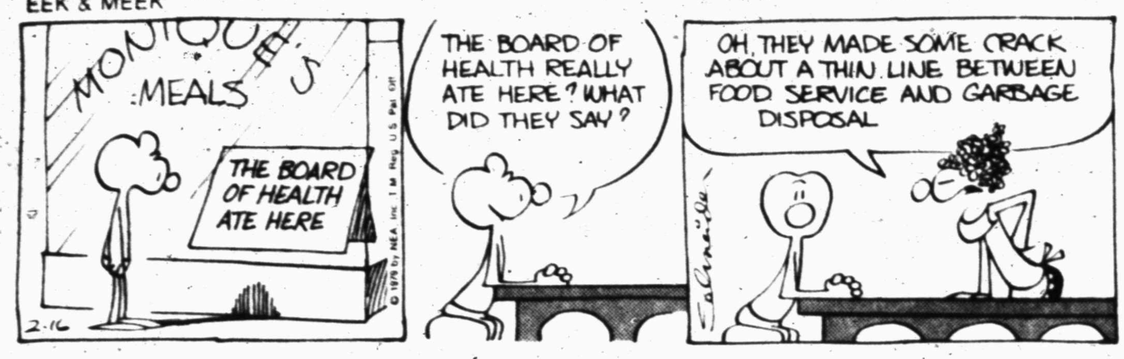

ZOONIES

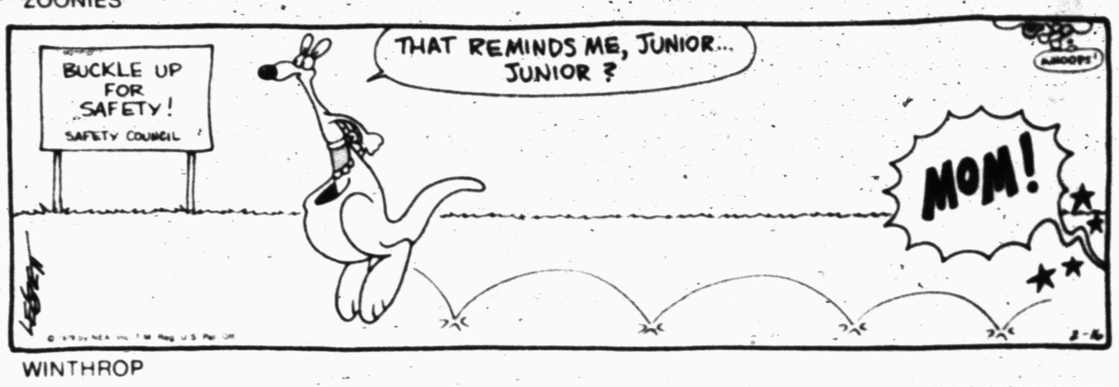

FLASH GORDON

WINTHROP

BARNEY GOOGLE AND SNUFFY SMITH

BUGS BUNNY

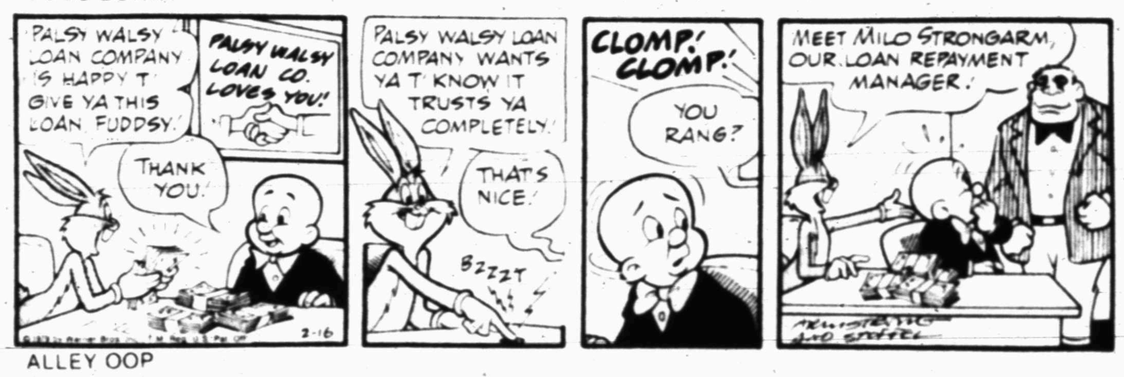

BLONDIE

ALLEY OOP

CAPTAIN EASY

OUR BOARDING HOUSE

SHORT RIBS

ACROSS

1 Screwball (sl.)
5 Auxiliary verb
8 Apteryx
12 Loiter
13 Gold (Sp.)
14 Bookbinding leather
15 Playwright Coward
16 Cloth scrap
17 Auditory
18 Bows
20 Plantain
22 Choler
23 Flock member
24 Oxygen compound
27 One of the Gershwins
28 Chance
31 Her Majesty's ship (abbr.)
32 Flat-bottomed boat
33 Stretch out
34 Actress West
35 Silly
36 Japanese currency
37 Compass point
38 Those in office
39 Stand on edge
41 Numbers (abbr.)
42 Grass dried for fodder
43 Modify
46 Showier
50 South Viet ruler
51 Navy ship prefix (abbr.)
53 Lifted
54 Bedouin
55 Hebrew holy day (abbr.)
56 Was indebted to
57 Abominable snowman
58 Scrutinize
59 One-billionth (prefix)

DOWN

1 Humane
2 Fragrance
3 Vegetable spread
4 Thick scar
5 Percheron
6 Heavenly altar
7 Nova Scotia mountain ash
8 Danish coin
9 Greek letter
10 Carriage
11 South American Indian
19 Before (prefix)
21 Out
24 Units of resistance
25 Christ's birthday
26 Phrase of understanding (2 wds.)
27 Charged particles
28 Hither
29 Related
30 Remain undecided
32 Ballerina
35 Heavenly city
39 Egypt (abbr.)
40 Boa
41 Raiff clouds
42 Undue hurry
43 Normandy invasion day
44 Irish republic
45 Act
47 Hawkeye State
48 Equal
49 Make over
52 Express

Answer to Previous Puzzle

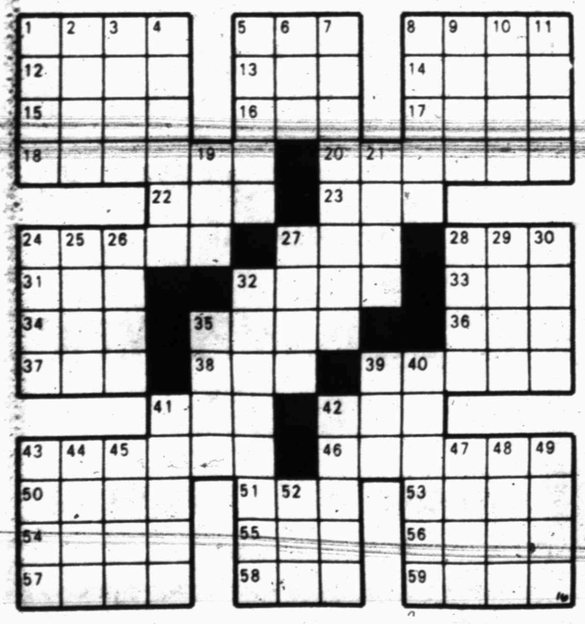

FUNNY BUSINESS By Roger Bollen

PRISCILLA'S POP

DENNIS THE MENACE

"I'D HAVE SWORN I HEARD THE REFRIGERATOR DOOR, BUT I GUESS NOT..."

Westerners Whip Amarillo!

AMARILLO–Coach Nolan Richardson wants to take them one at a time. Last night he took number 12.

The Western Texas College Westerners kept their conference leading pace of 12-2 last night, whipping the Amarillo Junior College Badgers 91-76. They'll look for win number 13 Monday in Borger, against Frank Phillips College.

"People have been talking to me about the national tournament," the second-year WTC coach explained. "I don't even think about it. What we have to do is play each game as if there won't be another one. Our second goal is to win the conference. If we get that done, then we can start looking at the regional tournament."

And after that, the nationals. But as Richardson inferred, it takes victories to get there, not talk.

A victory is what the Westerners chalked here last night, getting a lot of help from the bench and some good guard work to all but knock Amarillo out of the conference running.

WTC played 13 individuals against the Badgers, and in the end, wore them down and out. Sophomore co-captain Joe Mendoza led the Westerner scoring with 14 points, followed by 12 from Paul Pressey and 10 each from Bill Patterson, David Brown and Freddie Davis.

Greg Stewart, one of the Westerners top scorers, was whistled for three fouls in the first two minutes of play. He was sidelined and put back in action early in the second half for about a minute, until he got a fourth foul.

"He wasn't there to get the points like he had been, but we had other people fill in. Our guards produced a lot of fire power for us. That's good to see," added Richardson.

Mitchell had 27 points for Amarillo while Young, Worthy and Moore basketed 11 each.

"Amarillo's record (6-8) does not speak for what kind of team they have. They have five starters that could play for any junior college team anywhere," he added.

But the difference lay in bench strength. WTC had it and Amarillo didn't. Before the final buzzer sounded, all five AJC starters had fouled out.

WTC–Davis 4-2-10; Patterson 4-2-10; Stewart 2-0-4; Gifford 3-0-6; Williams 2-0-4; Bennett 3-0-6; Portee 3-0-6; Smith 2-0-4; Brown 4-2-10; Pressey 5-0-12; Mendoza 6-2-14; Patridge 1-1-3. Totals 41-25-36-91.

Amarillo–Bridges 1-2-4; JOnes 1-0-2; Moore 5-1-11; Wilson 2-2-6; Young 5-1-11; Perry 2-0-4; Worthy 4-3-11; Mitchell 9-9-27; Tootle 29-19-32-76.

Records: WTC 12-2, Amarillo 6-8 (conference).

Badgers Beat Dusters, 87-63

AMARILLO --Western Texas College's Dusters found the Amarillo Badgers too hot to handle here last night and dropped their WJCAC lead with an 87-63 loss.

The Dusters, now 6-2 in conference play, shot a terrific 70 percent in the first half and held a 43-42 lead, but the Badgers came on even stronger in the final 20 minutes to unseat the Snyder-based club.

"It was the best team effort by anybody we've played this year," commented WTC Coach Joe Cushing. "I don't think I've ever seen a team that high."

Gav Lundav - a former Duster - shot 84 percent from the floor and ripped off 24 points for the Badgers. Teammate Tammy Crafton added 22.

"We didn't play that bad of a game, it's just that they played so well. They shot 58 percent for the game and outrebounded us 36-26. Those were the two areas where we got beat in the ball game," added the coach.

Nodie Vaughn and Katie Fisher paced WTC with 15 and 14 points each. Liz Hooper - who received praise from Cushing as "our catalyst late in the game" - scored 9.

Hooper guided the Dusters within seven points of the hosts, 70-67 with several minutes left, but the Badgers bombed the hoop and raced back to a strong lead.

WTC was hampered with fouls early. Brigette Hamilton had three fouls in the first six minutes and Joyce Plagens got her third with nine minutes gone in the half, diminishing the Duster's board strength.

The loss leaves WTC with a 6-2 conference record, second behind Odessa's 8-2 mark. The Dusters are 19-10 for the season.

The Snyder-based team will host South Plains at WTC Gym Saturday; game time beginning at 6 p.m.

WTC (63) Vaughn 5-5-2-15; Hooper 4-1-1-9; Marsh 1-0-0-2; Brazowski 4-0-1-8; Ray 1-0-0-2; Fisher 7-0-3-14; Plagens 3-0-4-6; Hamilton 3-0-5-6; Totals 11-16-63

Amarillo (87) Avila 2-0-0-4; O'Leary 3-0-0-6; Cobb 2-0-0-4; Spencer 5-2-5-12; Crafton 11-0-4-22; Lundy 11-2-4-24; Newman 3-1-1-7; Dean 0-2-2-2; Smith 3-0-2-4; Arterburn 1-0-1-2; Totals 40-7-16-87

Records: Amarillo 15-8, 5-4 (conference); WTC 19-10, 62 (conference).

Defensive lineman Harvey Martin and Randy White of the Dallas Cowboys each had 16 quarterback sacks in 1978.

Fems Stick 'Stangs; JV Felines Fall

SWEETWATER–Snyder High School girls' varsity cage team edged Sweetwater here last night 42-38 to take its first conference victory of the season.

The Tigers, 1-3, will host already-pronounced 3-3A champion Lake View on Tuesday at 8 p.m.

Jamie Hataway scored 12 points and Tonya Boydston and Lesa Sterling added 9 and 8 each for the Tigers.

Snyder jumped out to a 24-16 halftime lead after falling behind in the opening period, and went on to win the battle.

In other action here, Sweetwater junior varsity trimmed the Tigers 38-36.

Tracey O'Day scored 10 points to pace Snyder. Down 28-20 after the third period, Snyder rallied for 16 fourth-quarter points, but was unable to field another bucket and whip the hosts.

Snyder 8-16-6-12 -42
Sweetwater 10-6-12-9 -38

Snyder—Hataway 6-0-3-12; Sewell 1-0-2-2; Harlin 0-0-1-0; Owens 1-4-5-7; Boydston 4-1-5-9; Sterling 4-0-5-8; Anderson 1-1-0-3; Fisher 0-0-1-0; Warren 0-2-0-2; Totals 17-8-22-42.

Sweetwater—West 6-3-5-15; Totals 15-8-20-38.

Records: Snyder 13-15, 1-3.

Snyder JV 3-11-6-16...36
Sweetwater 13-6-9-10...38

Snyder—Tracey O'Day 3-4-0-10. Lamesa—Garrett, Dorman, Parson 8. Record: Snyder 21-6.

'BOUT THAT TIME--It's hard to imagine anyone pitching baseballs around in this weather, but early yesterday afternoon, the sun shining over Moffett Field, Coach Albert Lewis and company were out practicing for Saturday's 1 p.m. scrimmage with Midland Lee here. The season begins March 1. (SDN STAFF PHOTO)

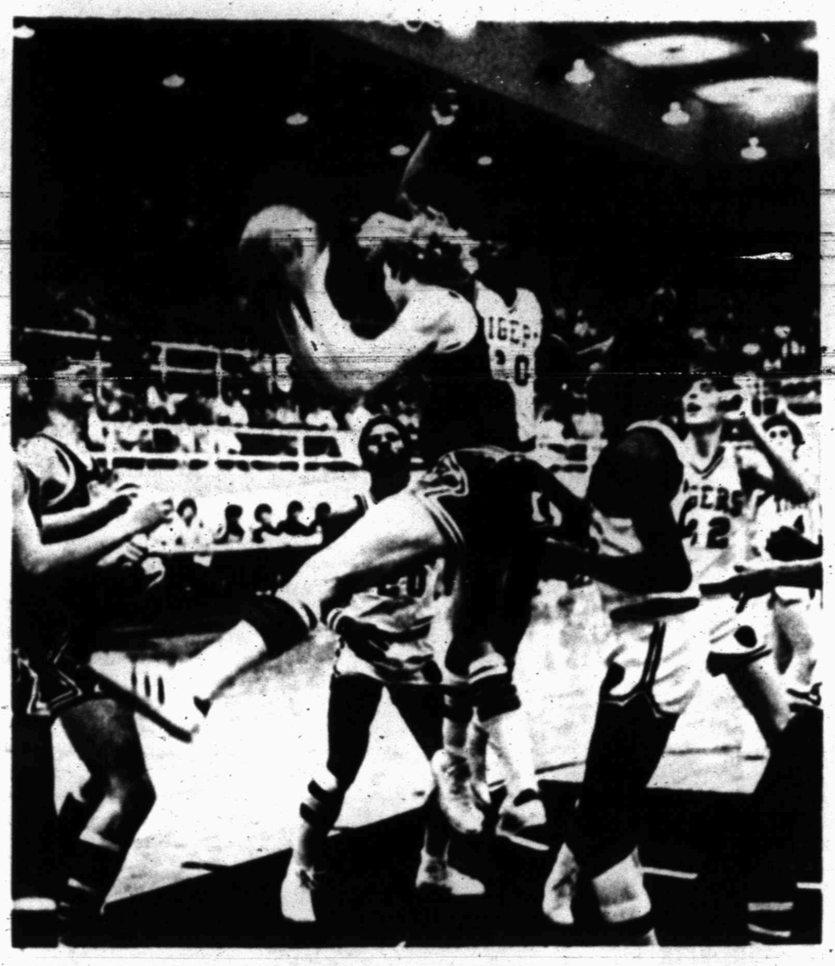

PULLS IT DOWN--Lamesa's Richard Jones grabs a rebound during Tiger-Tor action which took place in the second round of district play. Tonight, the teams go at it again, this time for the District 3-3A title rights. Game time is 7:30 at Big Spring's Dorothy Garrett Coliseum. See related story below. (SDN STAFF PHOTO)

In Big Spring at 7:30...

Tigers Take On Lamesa For 3-3A Rights Tonight

By BILL McCLELLAN

You can rip up those state rankings, records, past memories...everything. Tonight's Snyder-Lamesa, 3-3A basketball playoff have no bearing on the past, only the future.

As with most Tiger-Tor confrontations, be it football, tennis, volleyball or basketball, each team may as well enter with 0-0 records. In tonight's case, they almost do.

Both Snyder and Lamesa are 7-1 for the district season. Both have staged a win over the other this year; Lamesa taking a first half victory, 51-50; Snyder winning the second meeting 43-41.

Tonight's 7:30 contest at Dorothy Garrett Coliseum on the Howard County College campus will serve as a tie-breaker. It will also crown a District 3-3A representative.

The Lamesa Tornados come into the playoff a slight underdog. There's no question about it. Few will disagree, Snyder was supposed to trudge through 3-3A competition in fine form, while Lamesa was given a shot at second place, but just as often placed third in preseason polling.

But somebody forgot to tell Coach W.O. Follis about the predictions.

The Lamesa coach of 33 years will be looking for his 792nd victory tonight. He's watched his team lose 208 times in that period, and he's taken them to a district championship - or a conference tie - 20 times.

Snyder Coach Jack Stephenson, in his third year at SHS, has compiled a pretty firm record himself. Besides guiding the Tigers to a 27-5 record - many of the victories over class AAAA schools - Stephenson has installed a solid, winning basketball program at Snyder High School. His record with the Tigers is 63-36 (16-15, 20-16, 27-5).

Fifteen seniors will grace the court tonight, and a lot of juniors and sophomores will see action, too.

Both teams will likely start three seniors each, though both will undoubtedly dispatch substitutes as needed.

Ruben Steinbronn has been billed as the man Snyder has to put under lock and key this evening, and there is little doubt about that. The 6-4 senior has averaged 17.3 points per game in district play - more than double any other Tor cageman.

District 3-3A Playoff
Probable starters listed first.

	Snyder		
20	Richard Crayton	5-8	sr.
30	Brad Richardson	6-2	so.
32	Greg Hinton	6-3	sr.
50	Mike Hicks	6-5	sr.
4	Kyle Short	5-9	jr.
24	David Jackson	6-2	sr.
10	Sid Everton	5-9	sr.
14	Thomas Seimon	5-7	jr.
12	Henry Woods	5-8	sr.
22	Brent Taylor	6-5	jr.
34	Barry Blackmon	6-3	so.
40	Mike Forbes	6-0	sr.
44	Kris Seale	6-3	so.
54	Russel Gafford	6-1	sr.
42	Mark Preston	6-3	jr.
(42)	Eric Arnold (Injured)	6-3	so.
	Lamesa		
31	Ruben Steinbronn	6-4	sr.
53	Eddie Arrendondo	6-0	jr.
55	Armando Morales	6-2	sr.
41	Jeff Prather	6-1	sr.
23	Pepe Lucio	6-0	jr.
23	Richard Jones	6-1	sr.
43	Mike Herndon	6-1	sr.
11	Mark Price	5-10	jr.
13	Russ Nelson	5-8	sr.
25	Joey Froman	5-10	so.
45	Johnny Castro	6-0	so.
51	Joe Williams	6-0	sr.

Snyder boasts three players in double figures, but word came down this morning that one of the trio - senior guard Sid Everton - will probably not see action tonight.

The 5-9 player, who sprained an ankle during Tuesday's Snyder-Lake View game, averaged 15.5 points a game in loop competition. Replacing him tonight will be 5-9 junior Kyle Short.

"I think Kyle will step in and play very well for us," relayed Stephenson. "Certainly any time you lose someone of Sid's caliber it changes things, but we're fortunate that we're deep enough to overcome it I believe."

Depth has been a Tiger strength this season. Senior Greg Hinton averages 10.5 points while 5-8 senior Richard Crayton averages 10.4. Two other starters tonight, sophomore Brad Richardson and senior Mike Hicks, both averaged over 7.5 points a game.

Winner of the contest will advance to bi-district play against Mineral Wells, currently ranked No. 1 in class AAA.

Tickets for the 3-3A playoff this evening are $1.50 for adults and .75 for students. Snyder will be the visiting team.

District Scoring Averages

	PF	AVE.	PA	AVE.
Lamesa	417	52.1	350	42.8
Snyder	563	70.4	425	52.1

Leading District Scorers

	G	PT.	AVE.
Lamesa			
Steinbronn	8	139	17.3
Lucio	8	57	7.1
Prather	8	43	5.4
Arrendondo	8	43	5.4
Jones	8	41	5.1
Moreales	8	40	5.0
Snyder			
Everton	8	124	15.5
Hinton	8	83	10.4
Richardson	8	71	8.9
Hicks	8	60	7.5
Jackson	8	33	4.1

Gym Team Hosts OPH

Snyder Tiger gymnastics team will host Odessa Permian High School in a compulsory meet at 6:30 p.m. Friday.

The meet will at Travis Gym. No admission will be charged.

Ira Slates Practice

IRA--Ira High School girls' basketball team, District 10-B champion for the second year in a row, will warm up for bi-district playoff action by playing Odessa Ector at Big Spring on Saturday.

The game - one of three practice games the Bulldogs have scheduled - will be held at 7 p.m. in the Big Spring High School gym. Admission will be $2 for adults and $1 for students. Ector is the 2-AAA champion.

Tuesday Ira will play 8-A title holder Hawley in Sweetwater at 7 p.m.

On Thursday, Feb. 22, the 'Dogs will vie against 17-B champion Goree at Hamlin. Game time is also 7 p.m.

The Bulldogs will play their bi-district playoff game against either Sands or Dawson.

Netters Tangle Tornados 12-6

LAMESA--With a composite score of 12-6, Snyder High School defeated Lamesa in district tennis action held here Tuesday and Thursday.

The Snyder boys won 9-0 Tuesday, while the girls won three matches and lost six Thursday.

In girls' singles Connie Weber defeated Robin Pearson 6-4, 6-1; Belinda Scott lost to Debbie Hernandez 2-6, 2-6; Kelly Scott defeated Jan Bolen 6-3, 6-1; Diane Sentell lost to Peggy Ford 6-7, 3-6; Cathy Cypert lost to Marsha Daffern 6-7, 4-6; and Patti Clark lost to Vickie McDowra 6-7, 4-6.

In girls' doubles Weber and Sentell defeated Pearson-Hernandez 7-6, 6-2; Scorr and Scott lost to Bolen-Ford 3-6, 2-6; and Smith and Cypert lost to Daffern-McDowra 1-6, 6-4, 2-6.

Snyder's varsity will compete in Andrews today and Saturday in the Texas Tennis Coaches' Regional Tournament. Snyder was to meet Andrews at 1 p.m. Other teams competing were to be Fort Stockton, Monahans, Seminole and Sweetwater.

Snyder netters also defeated Colorado City Thursday, 11-1.

Boys' Singles: Neil Paige over Tony Franco 6-2, 6-3; Jon Smith over Freddie Alvarez 6-1, 4-6, 6-2; Jimmy Fowler over Don Jones 8-2.

Boys' Doubles: Jay and Jeff Wesson over Jones-Reeves 6-1, 6-1; Lyn Edminson and Jimmy Fowler over Tommy Aguillion and Browne 6-0, 6-0; Davey Brown and Kevin Jackson over Aguillion-Browne 8-4.

Girls' Singles: Judy Isbell over Lisa Bobo 8-4; Vallerie Wilson over Diane Kelley 8-2; Kim Burkhart over Tammy Aguillion 8-3; Marsha Burrus over Tara McMillian.

Girls' Doubles: Isbell and Wilson lost to Bobo-Kelley 5-8; Burkhart and Burrus over Aguillion-McMillian 8-3.

Dribbler Tryouts Set

Boys ages 10-12 had until 7 this evening to sign up for Little Dribblers at the Scurry County Boy's Club.

Tryouts will be held Saturday at 9 a.m. in the Snyder High School Gym.

Teams will be selected and practice times determined at the Saturday meeting. Boys will later be informed of which team they are on and when practices begin.

Cancer Research

The American Cancer Society has a special Research Development Fund in addition to its regular research support. This fund can quickly supply needed money for promising high priority investigations. It is but one more example of the many ways that the ACS attacks the cancer problem. You can help by giving generously to the 1979 ACS fund raising Cancer Crusade.

CHEMICAL PUMP SERVICE
MAGNETO REPAIR– POULAN CHAIN SAWS
CHAIN SAW SHARPENING
TOM MACHEN
315 EAST HIWAY
SNYDER, TEXAS
HOME PH. 573-5219

PIZZA INN CLUB NOW OPEN
FEATURING 2 SEPARATE DINING ROOMS

DANCE & SHOW
CLUB SUNDOWN
2207 College Ave.
FRIDAY, FEB. 16
Featuring
GARY VAN
&
THE WESTERN CARAVAN
ONE OF TEXAS TOP ENTERTAINERS
AND RECORDING GROUPS

FEATURING "MR. COMEDY"
KEN IDAHO
8:30 TILL 12

Need Commercial
PRINTING
Call
573-8280
Dennis Printing Co.

KEY BROTHERS
LAWN & LEISURE DIVISION
600 E. 37th St. 573-3201
McCullough Chain Saws
SALES—SERVICE—RENTAL
ROTOR TILLER RENTALS
Walk Behind & Riding
Tractor & Disc
JOHN DEERE

PANCAKE SUPPER
All The Pancakes & Sausage You Can Eat
FRIDAY, FEB. 16, 5 p.m.-8 p.m.
Serving Starts At 5 p.m.
TRY OUR PANCAKES BEFORE THE GAME!!
$1.50 Advance High School Cafeteria $2 At The Door
Tickets Available From Any Kiwanis Club Member

Call 573-5486

Classified Ads

6th DAY IS FREE

NOTICE TO CLASSIFIED AD CUSTOMERS

All ads are cash unless customer has an established account with The Snyder Daily News. Ads may be taken over the phone so that they may be processed but payment must be made prior to publication.

PUBLIC NOTICES

CHANNEL CATFISH Fingerlings. Now booking orders for spring delivery. Douglass Fish Farm, Sylvester, 915-993-4644.

SPECIAL NOTICES A-2

Your drinking water can taste good again, and be free of harmful chemicals and impurities. We are now featuring the all-new deluxe 1979 model Water Purifier, at a price everyone can afford. Call 573-0086 for free trial without obligation.

THE AMERICAN SPORTSMAN'S CLUB
Hunting, fishing and camping in Colorado, Nevada, Utah, California, Louisiana and Texas. Now accepting members. Call (915) 949-2257.

PERSONAL A-5

LIFT A FINGER. Report child abuse. 1-800-292-5400, toll free statewide child abuse hotline.

IF YOU drink, that's your problem, if you want to stop, that's our problem. Alcoholics Anonymous. 573-5337 or 573-5117.

Ages 12-20. Do you have a drinking or drug problem in your family? If so and you need or want help--call us, the Alteens. 573-8180, night or day!

WEST CENTRAL TX. Council on Drug Abuse & Alcoholism. County Stock Show Bldg., E. Highway, south side office. 24 hour call. Open 8 to 5 Mon. thru Fri. 915-573-3233.

MISS YOUR PAPER?

Your Snyder Daily News should be delivered Monday through Friday by 6:00 p.m.

On Sunday by 8:00 a.m.

Your carrier strives to give prompt service, but should your paper be missing... please call 573-5486 Weekdays before 6:30 p.m. Sunday before 9:30 a.m.

VEHICLES B

FOR SALE: 1975 Malibu Classic. Call 573-3767 or see at 3102 42nd.

FOR SALE: 1974 ¾ ton Chevy pick-up, automatic, V-8, air, good condition, call 573-3465.

1977 CHEVROLET Impala station wagon. Reduced. Days 573-6821, nights 573-8935.

TULSA Braden & Ramsey winches & parts. Tulsa, Chelsea power take-off's & parts. Vickers & Commercial hydraulic pumps. Holland fifth wheels. Stahl Utility bodies. Galion dump bodies & hoist. Omaha Standard truck beds. Pickup auxiliary gas tanks & chrome running boards. Longhorn Trailer & Body Co., Wichita Falls. TOLL FREE 1-800-792-1080.

If you're looking for a good used car at a good price, be sure you look at the many cars offered for sale today in Classified.

FOR SALE - 1978 Ford F-150 Supercab pickup. 10,000 miles, camper special, power, air, AM-FM radio, cruise control, tilt wheel. Priced to sell. 573-3845.

1972 CHEVROLET Monte Carlo. Extra nice. Silver with black vinyl top. 573-0786.

1972 NOVA, 2-door, radio & tape, slick. Also 1977 Bonneville, 4-door. Call 573-3780.

GOOD CLEAN one owner 1969 LTD. Radio, heater & air. 573-6497.

1978 MONTE CARLO, blue & white, 34,00 miles. $4475. Call 573-5561 or 573-5714.

CLASSIFIED ADVERTISING RATES & SCHEDULES
15 WORDS MINIMUM

1 day per word	11c
2 days per word	20c
3 days per word	27c
4 days per word	35c
5 days per word	40c
6th day	FREE
Each additional day 4c per word	
Legals per word	8c
Card of thanks per word	8c

These rates for consecutive insertions only. All ads are cash unless customer has an established account with The Snyder Daily News. No refund will be made on ad after appearing in paper. The Publisher is not responsible for copy omissions, typographical errors or any unintentional error that may occur further than to correct it in the next issue after it is brought to his attention.

ERROR

The Daily News can not be responsible for more than one incorrect insertion. Claims cannot be considered unless made within three days from date of publication. No allowance can be made when errors do not materially affect the value of the advertisement. All out of town orders must be accompanied by cash, check or money order. Deadline 4:30 p.m. Mondays through Fridays prior to day of publication. Deadline Sundays 4:30 p.m. Fridays.

EITHER WAY YOU SAVE!
Save money on high Utility bills with Mono therm INSULATION (3.77 R Factor per inch) Meets all Federal Regulations. We install or Save Approx. 40 percent & do it yourself with our machine. HEAD HEATING & AIR CONDITIONING 2401 Ave. T 573-3907

75 HONDA 550 Ferring & sissy bar. $650.00 or consider trade for car. 573-8959.

1976 BUICK. Clean, low mileage. Below wholesale. See at 2112 41st St. After 5 or on weekends.

FOR SALE: 73 PONTIAC GTO. Low mileage, good condition. For information call 573-5996 after 6.

BUSINESS OPPORTUNITY C

FOR SALE: Convenience store, stock & fixtures, meat market equipment, with or without building. Ready for retirement. For more information call Hamlin 1-576-3301.

DRESS SHOP for sale. Call 573-8073 or 573-8793.

BUSINESS SERVICES D

WATERWELL SERVICE
Windmills & domestic pumps, move, repair, replace. Tommy Marricle. 573-2493 before 8:00 a.m. & after 6:00 p.m.

VICENTE OLIVAREZ BUILDING CONSTRUCTION
Concrete work, remodeling & repairing.
1500 College Ave.
OFFICE 573-8786
or 573-2247

CONCRETE WORK
Edwin Galyean
Small & Large Jobs
573-8264

Acoustics-Painting
Tape & Bedding
Paneling & General Repair. Remodel & Wood Finishing, Carpet & Floor Covering
12 Yrs. Exp.
Work Guaranteed
For Est. Call 573-3995
Don Fox

Nachlinger Pest Control
For More Information On Our Many Services,
Call 573-5646
Joe Alexander, Owner

Professional
CARPET CLEANING
Deep Soil Extraction
Emergency
Water Removal
Keenans Aqua-Steam
573-6414

PAINTING-PANELING-Ceiling tile - Reasonable rates, free estimates. Call Harvey Stout, 573-3857.

TILLING GARDENS, yards, replanting grass, lawn mowing. Will go anywhere, satisfactory work, free estimates. Call mornings and after 5:30 evenings. 573-2829, 573-8794.

PIANO TUNING & repair. Prompt reliable service. Call Ray Wood collect 267-1430, Big Spring.

FOR YOUR FLOOR covering needs, repairs, restretched, we lay old and new carpet, vinyl, and formica. We also clean carpet, call Tom Pearson, 573-2547.

INCOME TAX SERVICE. Jerry Clift, Hermleigh, 863-2460.

Scissors, Saws & Chains dull. Saws retoothed. Alvin's Sharp All Shop, 511 Hird. 573-7598.

WE BLOCK and level mobile homes. Free estimates. Call 573-6689.

DUMP TRUCK SERVICE. Front end loader, do yards, driveways, parking area, pads for mobile homes or whatever you need. Free estimates.
573-3136-Don McAnnelly

FOR ELECTRICAL wiring. Call Ed Blocker. 573-7578.

J's Roofing
Free Estimates
Call 573-3957
or 573-6983

EMPLOYMENT E

APPLICATIONS ARE now being accepted for LVN's to add to our staff. Good pay and many fringe benefits. Contact personnel office at Kristi Lee Manor, 1941 Chestnut, Colorado City. 728-5247.

AVON
Customers Are Waiting!
They're waiting for world famous Avon products. Become an Avon Representative. You can make good money and have flexible hours. Territories available now. For details call 573-2508 or 573-8047.

Do you need a job? See Snyder Employment Service Room, 103 Brownfield Bldg., 2425 College Ave. Phone 573-9472.

HELP WANTED: NEED DEPENDABLE snack bar attendant. Night shift, 4 p.m.-11 p.m. Apply in person only, Snyder Lanes.

WANT MAN to build corral fences, lumber, and repair troughs, build shed. Call 915-573-2815.

WANTED - EXPERIENCED dozer operator. If not experienced need not apply. Apply in person, E.D. Walton Construction Co., Old Lubbock Hwy.

JOB WANTED - Dishwashing. 23 year old male, experienced & dependable. Call after 5 p.m., 573-2589.

WANTED MEN with oil field experience to drive trucks. Commercial license & phone required. Good pay, good benefits. Phone 573-6386.

INSTRUCTION F

LEARN TO FLY
Pipeline Patrol
Sight Seeing Flights
C. Jake Amato - Airtrax
Afternoons & Evenings
573-0987

WOMAN'S COLUMN H

WILL DO babysitting in my home. Call 573-0263.

WILL DO babysitting in my home. Call 573-7601.

STATE LICENSED and insured child care in my home. Call 573-8602.

SESAME CORNER Nursery. Director: Maydell Lillard. Mon.-Fri. 6:30 a.m.-5:30 p.m. 2703 25th, 573-7642.

PERSONAL LOANS $10-$100 to working men and women. Call Shirley at Timely Finance, 2409 Ave. R.
573-9335

FARMER'S COLUMN J-1

Bogel Cotton Co.
Susan Strother, buyer. 37 & College. Phone 573-3191.

FERTILIZER - LIQUID & dry. Custom applied. Cotton seed - now booking. Check our prices. Hybrid sudan, 3-way cross. Now booking. Compare prices before buying. Snyder Farm & Ranch Supply. 573-0767.

CUSTOM PLOWING. Call 573-6670.

SPORTING GOODS and SUPPLIES J-2

FOR SALE: 30.06 rifle, good condition. $200. Call 573-0689.

14' METAL BOAT for sale. 10 horse motor, completely canvas covered, with trailer. $500. Call 573-0404.

MERCHANDISE K

KEEP CARPETS beautiful despite footsteps of a busy family. Buy Blue Lustre. Rent electric shampooer $2, at Clark Lumber.

HOOVER VACUUM Cleaners, Brother and New Home sewing machines. At big savings. Repairs and supplies for all makes. House calls - C.C. Allen, 573-6171.

FOR SALE: Eight piece dining room suite, like new. Must sell. Call Rotan, 735-2025.

FOR SALE: Heavy metal combination office safe. Call 573-3821 or 573-5978. See at Johnson Insurance Agency.

ELECTROLUX CLEANERS, New Home sewing machines. Repair all makes. Stevens-Whitfields-573-3918, 235-2889-Sweetwater.

GOOD SELECTION of used color TV's. Snyder Electronic, 411 E. Hwy.

FOR SALE—Frigidaire upright freezer and also pecans. 863-2272, Hermleigh.

Small in size...small in price...but BIG in results...that's Classified.

USED BARGAINS

20 or 30 Gal. Water Heaters	30.00
Washers	62.50
Dryer	62.50
Refrigerator	50.00
Chest Deep Freezer	60.00
Upright Freezer	100.00
Commode	25.00
Bedroom Set	60.00
Hospital Bed	25.00
Electric Sewing Machine	25.00
Ridgit 24 Pipe Wrench	14.00
Large Boomer	10.00
Cook Stoves	50.00
TV	50.00
Couches	15.00
Roll Away Bed Comp.	40.00
1963 Postal Van	300.00

Cash Only
Acme Furn. & Surplus
Union, Dial 573-6219

DOGS-PETS, ETC. K-3

AKC GOLDEN Retriever pups for sale. $150 males, $125 females. Excellent hunting dogs and great with kids. Must go to good home. Call 573-4204.

GERMAN SHEPHERD puppies for sale. Call 573-0403.

GARAGE SALES K-5

Garage Sale
1701 17th St.
Fri. & Sat. 9-5
Sun. 1-5
lots of clothes, dishes, baby items, 2 washers, odds & ends.

Inside Sale
Sat. & Sun.
2403 41st St.
couch & matching chair, console color TV (needs work), console stereo with tape deck and tape recorder, portable record player, portable tape player with radio, 2 ottoman, B&W portable TV, lots of misc.

Inside Sale
Saturday
1500 27th Apt. 6
lost of new things added & Misc.

WANTED TO BUY K-14

WANTED USED exercise bicycle. Call 573-6706.

RENTALS L-1

FOR RENT by day or week, easily accessable. Beautiful 2 bdrm. home in the pines of Ruidoso. Priced right. Call 573-5989.

FOR RENT: 1 side of warehouse located at 30th & Ave. Q. $200 a month. Call 1st Baptist Church, 573-2631.

FURNISHED 2, 3, & 4 room apartments with or without TV. Bills paid, no children or pets. Phone 573-3566 or 306 28th.

Classified Ads 573-5486.

BEAUTIFUL ATTRACTIVE Two bed, furnished apartment. Ph. 573-0633.

ONE 1 bdrm. unfurnished, one 2 bdrm. unfurnished apartments for rent. No pets. 573-6248.

FOR LEASE: Commercial building 40x40', East Highway. Contact Mrs. Wells, 573-3915.

2 BEDROOM furnished apartment. $185.00 per mo., deposit required. No pets. Pho. 573-6150 or 573-3553.

FURNISHED 2 bdrm. mobile home. No pets. 573-9001.

FOR RENT: 1 bdrm. furnished house. Inquire at 2205 32nd. Monday, Thursday & Friday 4-5:30.

2 BEDROOM UNFURNISHED house for rent, located 1002 27th. $150.00 a month, $100 deposit. 573-6550 or 573-3958.

SMALL TWO bdrm. mobile home. Couple. $175 per month plus bills and $50 deposit. 2403 Merrill, phone 573-7608.

SNYDER EAST MOTEL
Low Weekly Rates
Commercial, Daily
Color Cable TV
King&Queen Beds
East Hwy. 573-6961

FURNISHED APARTMENTS & ROOMS
Special Weekly Rates
Bills Paid-Come and Look
Tel-Ray-T.V. Available
SKYLINE MOTEL
Lamesa Hwy. 573-9226

ONE BDRM. furnished apt. Carpeted. One child accepted, no pets. Bills pd. or you pay. Call 573-6539.

FOR RENT: 2 bdrm. furnished apt. No pets, no children. Call 573-9515.

FOR RENT - 2 bdrm. unfurnished house & one bdrm. furnished house. Phone 573-2329.

FOR RENT - 3 bdrm. unfurnised house. Call 573-8357.

TWO BDRM. unfurnished house. No pets. 308 31st St. Call 573-9834 or nights 573-7152.

TWO BDRM. unfurnished apartment. Bills paid. 2111 College. Call 573-9834 or nights 573-7152.

5 ROOM house for rent. $125 per month. Call 573-63-67.

OFFICE SPACE for rent. Reception area and 2 private offices, bathroom. $250 per month, utilities paid. Located in 66 Center. Call 573-6367.

MOBILE HOMES L-9

PAY $560 down, payment of $92.97 monthly, 2 bedroom, 1 bath, 650 square feet. Quality Mobile Home Sale, 5111 College, 573-3230.

BUYING 1976 or older model mobile homes. Also house equities. Call 573-[illegible]

FOR SALE in Hermleigh, 3 bdrm. unfurnished mobile home. Central heat. Call 863-2486.

BRAND NEW mobile home furniture for sale. Sofa, arm chair, coffee table & end table, 3 double beds, complete with box springs & mattresses, 13.6 cubic ft. GE refrigerator. 573-6010.

DOUBLE WIDE to be moved. 2½ years old, 1560 sq. ft., 3 bdrm., 1½ bath, large utility room, large closets, new carpet in most all, rock fireplace in large living room. $18,000. Call 573-9705.

PRIVATE MOBILE home sites for rent. Ready to move on. Extra large lots. Privacy, children and pets welcome. $50.00. 573-5491.

REAL ESTATE M

1. Old W. Snyder, nice 6 room, 2 bath home. Good neighborhood.
2. House for rent.
3. East on Milburn. Nice 2 bdrm home by and let us show it to you.
4. [illegible] 2 bdrm. Small Lot, good size [illegible] paper.
5. Quail Run Estates for double wide mobile homes, one acre or more, 5 miles north of Snyder.
7. We have 8 acres with creek & good water well. 10 mi. out.
8. We have ½ acre home sites close to town. Approx. 104 ft. wide & 210 ft. long. Well Water Available.

Roswell Rigsby Real Estate
200 E. Hwy. Ph. 573-7682

Richardson Realty
1908 26th Street
573-6306

FANTASTIC FLOOR PLAN—Brand new home on Kerrville 3-2-2.
MUST SEE—West—Lovely home plus 2 ac. and Barn.
APPRAISED VALUE—East—3 Br. and 1½ baths.
HERMLEIGH—only 3 years old 3-2-2 plus 1¼ ac.
EQUITY BUY—East—3 Br. with Fruit trees.
THREE ACRES—East—Older home only $13,000.
ACREAGE—Southeast—Eleven Acre Tract.
HOMESITE—West 30th—9-10 ac.
Commercial lots- East hiway
Commercial lots-College Ave.
Income Property-East Hiway.
PLEASE CALL US FOR ALL YOUR REAL ESTATE NEEDS.
Reta Graham 573-6917
Eddie Jo Richardson
573-3990

ATTENTION.
The cross ties on the right of way of the Santa Fe Railroad Co. belong to Santa Fe & Charlie McKinney. Anyone caught stealing these ties will be prosecuted to the full extent of the law.

HELMS ROOFING COMPANY

Covering West Texas and Eastern New Mexico
Commercial and Residentials
Insured and Bonded.

For Free Estimates
Call Collect--
Bus. Phone (505) 393-7337
Res. Phone (505) 392-6826
Nights & Weekends

CAREER OPPORTUNITY

Gill's Fried Chicken is accepting applications for manager trainees. Good pay & fringe benefits. Must be able to relocate. Only neat, dependable, hard working individual need apply. Apply in person 3700 College. No phone calls please.

AMINE TREATER PLANT OPERATOR
TEXAS OIL & GAS CORPORATION

Due to expansion Texas Oil & Gas Corporation has openings for treater plant operators. Must have at least 2 years experience. Send resume to Texas Oil & Gas Corporation, Box 6460, Tyler, Texas 75711. Attention: Kenneth White. Equal Opportunity Employer. M-F.

County Court Sentences 5

Five persons were sentenced Thursday in county court. All had entered guilty pleas.

Joe Carrisalez was ordered to pay $175 restitution and fined an additional $100 on a criminal mischief charge. He was picked up over the weekend by city police and is reported to have destroyed a commode in his jail cell.

A possession of marijuana charge netted Lee Garza a $250 fine and a 60-day jail term that was probated 180 days.

The three other cases involved charges of driving while intoxicated and Leon Reyes Terrazas, J.R. Luttrell, and David Eric Greene were named as defendants.

Luttrell received a $200 fine and a three-day jail term. Terrazas and Greene received $200 fine and 30-day jail terms that were probated six months.

BIRTHS

Mr. and Mrs. Tommy Kimmel of 2310 42nd are parents of a baby girl born Feb. 8 at Malone and Hogan Hospital. She has been named Wendy Suzanne. She weighed 8 lbs. and 8½ ozs. Grandparents are Mr. and Mrs. Billy Ed Vernon and Mr. and Mrs. J.H. Kimmel, all of Snyder.

Paris surrendered to German forces in the Franco-Prussian War in 1871.

OBITUARIES

C. Walker

Funeral service has been set for 10 a.m. Saturday at the Northside Baptist Church for Clifton Walker, 72, who died at 2:30 p.m. Thursday in Cogdell Memorial Hospital.

The Rev. George White will officiate, and burial will be in the Snyder Cemetery, under direction of Bell-Seale Funeral Home.

Mr. Walker, who lived at 2405 Avenue I, was a retired shoe repairman. He was a native of Columbia, La., and was married on April 28, 1934, at Grayson, La., to Rubye Fore. She survives.

Also surviving are three daughters, Winette Schulze of Snyder, Nelda Rinehart of Huffman and Myra Terral of Lubbock; four sisters, Lesker Moore and Myrtle Gregory, both of Columbia, La., Gladys Burney and Winnie Haynes, both of Shreveport, La.; and 10 grandchildren.

H. B. Usry

COLORADO CITY--Funeral service was set for 4 p.m. today at the Kiker-Seale Funeral Home Chapel for Hyriam Bert Usry, 79, who died Wednesday night in Root Memorial Hospital.

Bob Chaney and Jake Chaney were to officiate, with burial to follow in the Colorado City Cemetery.

He was a retired employee of Gulf Oil Corp. Surviving are his wife and a sister, Iva Polk of Corpus Christi.

CC Tourist Panel Meets

The Tourist Development Committee of the Snyder Chamber of Commerce discussed several possible projects at a meeting last night in the chamber conference room.

The committee agreed to check on the possibility of developing a professional slide or film presentation to be used for special programs in connection with attracting conventions and other visiting groups here.

Art Feinsod, chairman of the committee, presided over the session. Others attending included Randy Perkins, Kathy Williams, Bill Dryden, Helen Feinsod, Rita Graham, Shirley Schulze, secretary, and Bill Warner, chamber manager.

Witness Critical After Shooting

SOUTH PADRE ISLAND (AP)—A South Padre Island man, expected to be a prosecution witness in the trial of a doctor indicted for kidnapping, was shot in the face early Thursday as he went to get his morning newspaper, police here said.

TOP BREEDER---Don Gray was named top hog breeder at the annual Scurry County livestock show. The swine judging was held last night, and lamb and steer judging were held today at the agriculture annex at the Scurry County Coliseum. (SDN STAFF PHOTO)

Stolen Car Recovered

A stolen car was recovered and two subjects were taken into custody late Wednesday night by troopers of the highway patrol.

The car, a 1979 Chevrolet Camaro, was spotted at the intersection of Highways 180 and 84 at the loop around Snyder and stopped when a routine license plate check showed it to be stolen.

The 16-year-old driver of the car and the 19-year-old passenger were taken into custody. They were transported yesterday to La-Porte, where the car was allegedly stolen. The case will be dealt with there, local lawmen reported.

STOCK SHOW

(Continued From Page 1)

Perry House, Scurry County 4-H.

Champion, Mike Nachlinger of Hermleigh. Reserve, Rodney Glass of Snyder.

CROSS

Light: 1. Jeff Gilbert, Scurry County 4-H. 2. Darrell Mayo, Hermleigh. 3. Jeffrey Pylant, Snyder. 4. Rick Cox, Snyder. 5. Barrell Mayo, Hermleigh. 6. Terri Sue Henry, Hermleigh. 7. Toby Stephens, Scurry County 4-H. 8. Mark Fuentes, Hermleigh. 9. Lori Fuqua, Hermleigh. 10. Melanie Jarrell, Snyder.

Medium: 1. Lori Fuqua, Hermleigh. 2. Doug Hill, Snyder. 3. Todd Stephens, Scurry County 4-H. 4. Corby Barrett, Scurry County 4-H. 5. Cliff Payne, Scurry County 4-H. 6. Melinda Roemisch, Hermleigh. 7. Chip Roemisch, Hermleigh. 8. Kerry Hagins, Snyder. 9. Sandy House, Ira. 10. Tina Huddleston, Snyder.

Heavy: 1. Connie Ray, Snyder. 2. Andrew Rodriguez, Hermleigh. 3. Tom Bills, Snyder. 4. Dirk Dunn, Ira. 5. Stacey Stuard, Scurry County 4-H. 6. Trevlyn Pitner, Snyder. 7. Sandy House, Ira. 8. Jody Gilbreth, Snyder. 9. Brent Beck, Scurry County 4-H. 10. John Williamson, Scurry County 4-H.

Champion, Connie Ray of Snyder. Reserve, Lori Fuqua of Hermleigh.

DUROC

Light: 1. Jackie Williamson, Hermleigh. 2. Ricky Housden, Snyder. 3. Tom Henry, Hermleigh. 4. Donna Johnston, Hermleigh. 5. Bill Stroud, Snyder. 6. Andrew Rodriguez, Hermleigh. 7. Melinda Roemisch, Hermleigh. 8. Kelly Poarch, Snyder. 9. Chip Roemisch, Hermleigh. 10. Michelle Spieker, Hermleigh.

Medium: 1. Ascension Fuentes, Hermleigh. 2. Tim McWright, Snyder. 3. Jo Ann Henry, Hermleigh. 4. Corby Barrett, Snyder. 5. Tom Bills, Snyder. 6. Taina Barrett, Snyder. 7. Shaundra Robinson, Scurry County 4-H. 8. Jeff Murry, Ira. 9. Robert Mitchell, Ira. 10. John Bloom, Snyder.

Heavy: 1. Cliff Payne, Scurry County 4-H. 2. Lynn Robinson, Scurry County 4-H. 3. Lynn Robinson, Scurry County 4-H. 4. Jimmy James, Snyder. 5. Terry Williams, Snyder. 6. Mike Head, Snyder. 7. Keith Head, Snyder. 8. Gary Edmiaston, Snyder. 9. Kyle Burleson, Scurry County 4-H. 10. Taina Barrett, Snyder.

Champion, Ascension Fuentes, Hermleigh. Reserve, Cliff Payne, Scurry County 4-H.

HAMPSHIRE

Light: 1. Terry Hagins, Snyder. 2. Michelle Spieker, Hermleigh. 3. Sonny Joe Hataway, Snyder. 4. Vann Hale, Snyder. 5. Chip Roemisch, Hermleigh. 6. Scott Kesner, Ira. 7. Mark Spieker, Hermleigh. 8. Melinda Roemisch, Hermleigh. 9. Scott Kesner, Ira. 10. Jeff Roemisch, Hermleigh.

Medium: 1. Martin Fuentes, Hermleigh. 2. Dirk Dunn, Ira. 3. Jay Cumbie, Snyder. 4. Billy Stroud, Snyder. 5. Wesley Kruger, Hermleigh. 6. Perry House, Scurry County 4-H. 7. Lynn Robinson, Scurry County 4-H. 8. Darren Hughes, Hermleigh. 9. Gerald Johnston, Hermleigh. 10. Kara Sterling, Ira.

Heavy: 1. Dennis Jones, Hermleigh. 2. Tina Huddleston. 3. Tom Bills, Snyder. 4. Lisa Dunn, Ira. 5. Dirk Dunn, Ira. 6. Jimmy Elam, Ira. 7. Dirk Dunn, Ira. 8. Kara Sterling, Ira. 9. Jimmy James, Snyder. 10. Barry Erza, Ira.

Champion, Terry Hagins, Snyder. Reserve, Dennis Jones, Hermleigh.

RESERVE GRAND — Taking reserve champion honors at the swine judging event Thursday night was a hog shown by Lori Fuqua, shown in the midst of a group of supporters from Hermleigh. Miss Fuqua, a 16-year-old sophomore student at Hermleigh High School, is the daughter of Mr. and Mrs. Brice Fuqua. She won reserve grand honors on a 220-pound Hampshire-Chester cross. (SDN STAFF PHOTO)

Two Vehicles Are In Mishap

A two-car collision Thursday afternoon resulted in minor damage, police reports show.

The collision occurred in the 3200 block of 42nd St. at 3:15 p.m. and involved a parked 1976 Pontiac owned by Johnny Greenfield and a 1976 Ford driven by Patsy Kirkpatrick.

HOSPITAL NOTES

ADMISSIONS: Larry Hall, 2207 32nd; Doris Maxwell, Star Rt. Ira; Mildred Nichols, 804 26th; Edna Davis, 3101 El Paso.

DISMISSALS: Elizabeth McFall, Maria Valasquez, Sarah Lomax, Bonnie Franks and baby, Rachel Rosser, Janet Smith, Stella Pylant, Autry Eubanks, Willie Boydston.

Classified Ads

LOIS GRAVES REALTORS
573-2540
NEW LOCATION
3905 College Ave.

COUNTRY HOME
Brick 3 bdrm, 2 bth on 4 acres. GOOD well GOOD location. Priced right. Only 3 minutes to town. CALL TODAY.

JUST LISTED
SW 3 bdrm, Dining room. Nice lrg kitchen. Good condition. $27,500.

LET US SHOW YOU - this 3 bdrm 2 bth brick. Central heat & air, Fireplace. Nearly new & immaculate. 3405 44th.

BACK ON THE MARKET
Big corner lot with 2 bdrm and den. New carpet new storm windows. Will sell for appraised value. 3215 40th.

WIDE 42ND ST
XTRA nice kitchen. 3 bdrm 2 bth. Covered patio, garage, small den. 2102 42nd. Low 30's.

CUSTOM BUILT
Spacious brick home. Custom drapes. French doors onto covered porch area. Cathedral ceiling, recessed lighting. 3-2-2. Call for appointment.

NIGHTS AND WEEKENDS
Mike Graves 573-2939
Lois Graves 573-2540

STEVENSON REAL ESTATE
Day or Night 573-5612
4102 College

WEST OFF LAMESA HIGHWAY...large extra nice 3 bedroom, 2 bath, huge den..central heat and air...carpet...$57,500.00...a real value.

EAST..410 33rd Street...2 bedroom with carport...East school district...$15,500.00.

NORTH SNYDER...corner lot at 211 Hickory...can be used as three bedroom...fenced...garage...$20,000.00.

FINE LOCATION ON EL PASO...approx 2400 sq. feet. three bedrooms, three full baths, all built ins...large lot..owner leaving town.

EDGE OF TOWN NORTH...33 acres all inside city limits...much potential...$33,000.

20TH STREET..3 bedroom, central heat..carpet..carport. ..all for $19,000.00.

EDGE OF TOWN NORTH ON CLAIREMONT ROAD.. brick, clean and nice with 1 acre...$32,500.00.

COLLEGE AVENUE..two bedroom home for only $10,500.00.

CORNER OF AVE J AND 29TH..owner will carry loan on this home...paneled...carpet...extra nice...$11,500.00.

WEST 23RD..spacious three bedroom home with place in back for a couple of horses...total electric...fine place to live.

611 East Highway
JACK & JACK Realtors
573-8571
573-3452

KERRVILLE ST...3 bdrm. brick, 2 baths, built-ins, family room with fireplace, 2 car garage, circle drive.

IRVING ST...3 bdrm. 1½ baths, separate dining area, single car garage. Owner transferred. $32,500.

44TH STREET...New colonial style 3 bedr. 2 baths, large family room with fireplace. 95 percent financing available.

48TH STREET (Parkview Addn.)...4 bdrm. 2 bath, large den with built in bookcases and greenhouse windows, lovely kitchen with built-ins and dining room. Shown by appointment only. Priced to Sell!!!

42ND ST...3 bdrm. 1&½ bath brick. Large kitchen plus a small study. Fenced yard. Only $37,500.

TOWLE PARK ROAD...3 bdrm. 2 bath, dining-den combination, total electric. By appointment only.

48TH STREET (Parkview Addn.) Nearing completion! 3 bdrm. 2 bath, formal living & dining, nice family room with corner fireplace.

AVE. T...Large older home, 4 bdrm. living room & den, basement, large patio.

SUNSET STREET...3 bdrm. 1&½ baths, fireplace, built-ins, dining area, carport. Low $40's.

37TH PLACE...4 bdrm. 2 bath frame with central heat & ref. air PLUS nice garage apt. in back.

NORTH AVE H...2 bdrm. $13,000.

33RD ST...3 bdrm. 1 & ½ bath, $27,500.

WEST 26TH ST...3 bdrm. 2 bath, $20,000.

GOOD INVESTMENT PROPERTY...Neat older home with 2 bdrm. apt. & shop building combined. Owner will finance!

We Sell New Homes Built By Moore & Moore. Let Us Show You These Lovely, Quality Built Homes in the All New Park Place Addition Today!

Bruce Cotton 573-9485
Kathy McFaul 573-8319
Joyce Reaves 573-8619
Howard Jones 573-3452
Dolores Jones 573-3452

Elizabeth Potts Realtors
573-0174 573-2404

NEARLY NEW--Extra Nice-3-2-2-Fireplace.
LARGE--Colonial Hills-3 bed-den and living.
RENT PROPERTY--Large 3 bed home; 2 RENTALS
YESTERDAYS CHARM--3701 Ave. U.--$45,900.
JUST REDUCED--2200 44th--Lots of floor space.
LOW 20's--3 bed--Cheaper than Renting.
GOOD BUY--3607 Jacksboro--Builtins, Storage.
COMMERCIAL--For Sale or Lease--Inquire.
EIGHTY ACRES--Near Town-cultivation-water.

EAST
BARGAIN--Clean 3 bed-$12,500--312 20th.
2 BED--2808 Ave. M, 11T--2300 Ave. G--$11,650.
VACANT--406 33rd-3 bed-New Carpet, Fence.
HERMLEIGH--Brick-2-2-1-20's.

WENONA EVANS 573-8165
MARGARET WEST 573-6674
ELIZABETH POTTS 573-2404
30th and College Avenue

COMMERCIAL BUILDING 100' x 50', divided into three compartments. Kitchen, restrooms, dressing rooms. Ideal location on College Ave. Ample parking. Excellent potential. Call LOIS LEECH at 573-5786 or 573-6162. Associate - ELIZABETH POTTS REALTORS.

FOR SALE—cabin on Lake Colorado City. Excellent water front, 1240 sq. ft., central heat, built-in range, big trees. $18,000. Phone 915-728-8486.

FOR SALE by owner; country home on two acres. 3 bdrm., 2 bath, central heat, refrigerated air. $26,500. 573-0984 evenings.

FOR SALE: 100'x270' lot on West 30th. Call 573-0235.

BUYING? OR SELLING?
3 BR Stucco house-SW $20,000
Mobile Home lot for rent
Mobile home lot-Stanfield area
3 Acre tract with double wide mobile home, water.
2 five acre tracts with 3 BR homes, brick, water and location good
160 Acres SW-good building site
30 Acres & brick 2 BR home $40,000.00
BEAVERS REAL ESTATE
2425 College Avenue
Phone: 573-9472
573-3713
573-9705

Joe Box Realty
4006 College
573-5908

NEW LISTING...Jacksboro, 3-2-2, br[illegible] carpet, ref. air, cent[illegible]eat, clean.

SOLD

EAST...New Home..3 bdrm. 1 bath, total elect., equity or new loan.

EAST ELEM...3 bdrm. or 2 bdrm. and den, 1½ baths.

1509 21st...3 bdrm. 1½ baths, large master bdrm. lots of storage, extra lot.

EAST..Large 3 bdrms, din. rm., 2 baths.

NEW LISTING...419 20th...2-1-carport & garage.

EAST..6 rm. house on [illegible] acres, good well.

WEST..4 rms, bath, $11,000.

COLEMAN APTS...four 2 bdrm. apts., all in good cond.

CLOSE IN...Ave Q...1 small house, $5,000. 1 Stucco, $12,600, Rock House, 4 bdrm, dble. garage, $30,000.

10 ACRE TRACTS EAST.
111 ACRES..EAST.
4 LOTS..WEST 30th.
FARM..166 ACRES south.

Joyce Barnes...573-6970
Marie Boone....573-0413
Wanda Early....573-2902
Joe Box.....573-5908

FOR SALE: 2 bedroom home in Gail. Double carport, 1 bath, completely carpeted and remodeled inside. Laundry room and large storage room built on. Contact Randy Upshaw, 915-856-4982.

Quail Run Estates for double wide mobile homes. 4 miles northeast - with a nice view of the country side. One acre or more. A paved road to & in front of this property.
Roswell Rigsby
Real Estate
Ph. 573-7682

Use Snyder Daily News Classified Ads 573-5486.

PANCAKE SUPPER
All The Pancakes & Sausage You Can Eat
FRIDAY, FEB. 16 5 p.m.-8 p.m.
Serving Starts At 5 p.m.
TRY OUR PANCAKES BEFORE THE GAME!!
$1.50 Advance High School Cafeteria $2 At The Door
Tickets Available From Any Kiwanis Club Member

CLUB 250
PRESENTS THE TOP COUNTRY DANCE BAND
SNYDER'S OWN
BOOTHILL EXPRESS
FRIDAY
8:30 P.M.–12:00
SATURDAY
9 P.M.–1 A.M.
CLUB 250
EAST HIWAY

KIRBY DAYS
Feb. 14 - 23
Kirby Classic III

$199.95 With Acceptable Trade
2 Year Warranty
RICHARDSON'S
1902 37th
573-2812

True Value HARDWARE STORE
BARGAIN of the MONTH
While Supplies Last
COUNTRY OVEN BAKESET
WESTBEND

now 7.99
5-Pc. Aluminum Bakeware Set
Includes 9 x 5-in. loaf pan, 15½ x 12-in. cookie sheet, 12-cup muffin pan and 9 x 9-in. square cake pan—all with non-stick finish for exceptionally easy clean-ups; plus 12-in. pizza pan. Perfect starter set or replacement set. 6-177
QUANTITIES LIMITED
CLARK LUMBER

Fenton's Dad & Lad
East Side of Square

LONGEST LIMITED WARRANTY IN THE TV INDUSTRY!
5 YR.

TEKNIKA
5 YEAR NON PRO-RATED PICTURE TUBE WARRANTY ON ALL COLOR TV'S AND 5 YEAR NON PRO-RATED WARRANTY ON ELECTRONIC PARTS.

PRICES START AT ONLY $389.00

M&M ELECTRONICS
573-0508
1910 27th

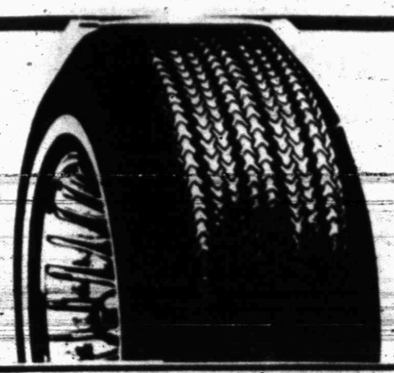

BELTED POLYESTER CORD WHITEWALLS
4 FOR $88

WESTERN AUTO
East Side of Square

Sale
25% off
On women's
Spring dresses
Sale 20.25 to 31.50

Reg. $27 to $42. Soft lights for Spring. Soft colors. Light fabrics. With a gossamer...sheerness you'll love. Border print poly sheers, delicate poly-silk and blouson in Qiana nylon. Misses' and Juniors' Sizes.

This is JCPenney

BOOKS
THE GIFT THEY'LL CHERISH
New Book Shipment Just Arrived
Don't Wrestle Just Nestle
Corrie Ten Boom
Backstairs At The White House
Gwen Bagni & Paul Dubov
People's Temple—People's Tomb
Phil Kerns with Doug Wead
Snyder Book Store & Gift Shop
3902 College
573-6447

LUCKY NUMBER CONTEST

THE SMORGASBORD HOUSE
OPEN 6 A.M.—9 P.M.
Sunday - Friday
573-4201
Phillips 66
Truck Stop

MAIN DINING ROOM

COME HAVE BREAKFAST WITH US!
2 Breakfast Specials Monday-Friday
6 a.m.-9 a.m.
Free Coffee With All Breakfast Orders
2 Eggs, Hash Browns, Biscuits Or Toast and Gravy $1.09
2 Eggs, 1 Sausage Patty, Hash Browns, Biscuits Or Toast and Gravy $1.69

TRY OUR BUFFET LINE
Choice of 3 Meats, Vegetables, Salad from our large Salad Bar, Dessert and Coffee or Tea.
$3.50 Weekdays
$3.85 Sunday
Buffet Child's Plate 30¢ Per Year of Age of Child
Make Your Own Salad From Our
LARGE SALAD BAR $2.50
Buffet Style Serving Or Order From Our Large Menu

Henry Hernandez, Chef And Gary Abrahams, Owner

LARGE BANQUET ROOM FACILITIES

THURSDAY NIGHT MEXICAN BUFFET
FRIDAY NIGHT FISH FRY FRESH CATFISH

THE SMORGASBORD HOUSE
Owned & Operated By Gary Abrahams. Gary has been serving the Snyder Area in the Restaurant Business for the past 2 years, and is former Manager of Rip Griffin's Restaurant.

PARTY GOODS
Plates
Napkins
Invitations
Center Pieces
Table Covers
Cups
Wizard of Oz
Scooby Doo
Pink Panther
Peanuts
Dudley Dragon
Raggedy Ann & Andy
BUD'S Office Supply
Snyder Shopping Center 573-3553

Oak Villa Lea
The Bedroom People
Quickly becoming one of today's most popular woods, oak lends itself to a Solid American Traditional design one might have found in 18th century homes of means.
Authentic heavy hardware and corner pilasters with flush to the floor styling give Oak Villa an expensive look without the expensive price. Another great bedroom value from Lea!
Just Arrived
GUN CASES 6-8-10 SIZES
Landes Home Furnishings
904 26th 573-2141

BED PILLOWS
Polyurethane Foam $1.37

Soft Sleep Poly Rest
PILLOWS
Polyester Fiber Fill
$3.27
PERRYS
Highland Shopping Center

FULL-SIZE CAROUSEL MICROWAVE OVEN WITH VARIABLE COOKING
$399.95

•CAROUSEL TURNTABLE
Assures Consistent, Even Cooking. It turns the food so you don't have to.
•VARIABLE COOKING CONTROL
Full power, Roast, Simmer, Defrost and warm settings allow selection of the best speed for food being cooked.
Roe's
Highland Shopping Center

IF YOU LIKE Charlie
YOU WILL LOVE OUR
½ PRICE
CLEARANCE ON ALL CHARLIE COLOGNE & PERFUME
Entire Stock Of Airmaid Ladies Hosiery ½ PRICE
Snyder Drug
"THE STORE WITH MORE OF WHAT YOU'RE LOOKING FOR"
3609 COLLEGE AVENUE 573-9333

TOSHIBA
BLACKSTRIPE
100% SOLID STATE
C-970
19" Diagonal

PRICES START AT $310.00
Model Shown-19" Diagonal
Manufacturers Suggested List $439.95
Tape Town Priced $390.00
TAPE TOWN
We've got a sound for you.
At The Junction

MEN'S THERMAL UNDERWEAR
REG. 4.69
3.77
2 FOR $7.
4 for $12

Thermal rachel knit long sleeve shirts or ankle length drawers. 50% texturized polyester and 50% cotton blend. Sizes S-M-L-XL.
Anthony's
C.R. ANTHONY CO.