Microfilm Center, Inc.
P.O. Box 45436
Dallas, Tx. 75235

THURSDAY

THE SNYDER DAILY NEWS

VOL. 22 NO. 47 SNYDER, TEXAS (79549) THURSDAY, JUNE 24, 1971 10 PAGES — PRICE 10c

The SDN Column

First major chore in the courthouse remodeling project is removal of the roof. Some people were surprised to learn that the roof deck on the building was of wood.

This had to be removed before other work could begin in the interest of safety of the workers.

A local firm, T. E. Shelburne and Son Inc., is removing the old roof on a sub-contract.

The project has reduced parking facilities around the square, but it is unlikely that it will cause as much confusion traffic-wise as the downtown improvement project did a few years ago.

★ ★ ★

Here are a few interesting "didja knows" from a Western Texas College folder on occupational technical education:

Did you know that by 1980 approximately 80 per cent of the jobs available will require a license?

Did you know that more than 15 per cent of today's university graduates are unable to find a job commensurate with their education?

Did you know that less than 20 per cent of the jobs that will become available in the next 10 years will require a four-year degree?

Did you know that less than five per cent of the jobs will be filled by unskilled laborers?

This leaves over 75 per cent of the jobs to be filled with people who have some training but less than a four-year degree.

This does not indicate that a college degree is unimportant, but does point up the importance of occupational-technical education.

★ ★ ★

The Regional 14 Education Service Center has announced that it has received a $2,000 grant from the Texas Education Agency for the purchase of films in the area of school safety. This is associated with a pilot program in school safety education which was undertaken in the Abilene, Sweetwater, Eastland, De Leon and Snyder School Districts during the past school year. The pilot project school in the Snyder District was West Elementary.

The schools involved conducted an in-depth study of the causes of accidents suffered by children both at school and away in an effort to clearly identify the degree and frequency of such accidents. The ultimate goal of the study is an improved program of safety education in all Texas Schools, according to the service center.—WACIL McNAIR.

★ ★ ★

Today In History

By THE ASSOCIATED PRESS

Today is Thursday, June 24, the 125th day of 1971. There are 190 days left in the year.

Today's highlight in history:

On this date in 1948, the Soviet Union blockaded all land traffic between Berlin and West Germany. The next day American and British planes began to supply the city in a gigantic airlift that lasted 321 days.

On this date:

In 1497, John Cabot sighted the North American mainland, between Halifax, Nova Scotia, and southern Labrador. The discovery of the mainland was the first recorded.

In 1520, the Spanish conqueror of Mexico, Hernando Cortez, entered Mexico City.

In 1793, the first Republican consitution of France was adopted.

In 1940, in World War II, the French government of Marshal Petain signed an armistice with Italy.

In 1942, the Dutch royal family, in exile since the Nazi occupation of the Netherlands, arrived in the United States to establish temporary residence.

In 1944 U. S. troops fighting in France were closing in on the city of Cherbourg.

Ten years ago: Soviet Premier Nikita Khrushchev said a new economic program he was launching would make the Soviet Union the richest country in the world.

Five years ago: The Brooklyn Naval Yard in New York was closed after operating 165 years.

One year ago: The U. S. Senate repealed the Gulf of Tonkin resolution giving the government wide discretion in its Vietnam policy.

★ ★ ★

THE WEATHER

SNYDER TEMPERATURES: High reading Wednesday, 88 degrees; low reading, 66 degrees; reading at 7 a.m. today, 67 degrees.

Northwest Texas: Fair tonight and Friday. High 91 to 97. Low tonight 64 to 74.

North Central Texas: Fair tonight and Friday. High 94 to 102. Low tonight 73 to 78.

Northeast Texas: Clear to partly cloudy through Friday. High 90 to 96. Low tonight 72 to 76.

Southwest Texas: Partly cloudy and warm tonight and Friday. Slight chance of thundershowers, mainly in south, this evening. High Friday 88 to 98. Low tonight 65 to 75.

South Central Texas: Partly cloudy and warm tonight and Friday. High Friday 88 to 96. Low tonight 68 to 78.

Southeast Texas: Partly cloudy and warm tonight and Friday. High Friday 86 to 96. Low tonight 68 to 76.

West of the Pecos: Partly cloudy and warm tonight and Friday. High Friday 85 to 100. Low tonight 55 to 70.

SNYDER
Home Of
Western Texas
College

IN PENTAGON PAPERS CASE

Times Goes To Top Court

WASHINGTON (AP) — The New York Times appealed today to the Supreme Court for the right to print uncensored articles on the Pentagon study of the Vietnam war.

Four Times lawyers asked the court for "an expedited hearing at the earliest possible date." The justices are tentatively set to recess for the summer next Monday.

At the same time, the newspaper asked Justice John M. Harlan to temporarily block a ruling by the U.S. Appeals Court in New York City. Issued Wednesday, it gave the government an opportunity to single out the documents it wants kept secret.

This plea will go to Harlan, who has jurisdiction over the New York courts, for early action. He is likely to turn the request over to the full court.

The 2nd U.S. Circuit Court of Appeals ruled Wednesday The Times could resume publishing part of the massive document Friday but ordered further closed hearings on other parts which the government claimed would endanger national security if disclosed.

The Supreme Court holds its final session of the term Monday.

As a Los Angeles federal grand jury began an investigation into how the top secret Pentagon study of U.S. involvement in the Vietnam war was leaked, three other news organizations today printed articles they said were based at least in part on the 47-volume report.

An appeals court in Washington ruled Wednesday the Post could resume publication of its suspended series after 6 p.m. Friday. A similar court in New York said the Times could also resume but could not use any material the government contended was dangerous to national security pending a lower court review of those documents.

The Justice Department, which has sought injunctions against the Times, Post and The Boston Globe on the ground that publication of the papers threatened national security, said it would appeal the Washington ruling to the Supreme Court. The Times said it would appeal the New York ruling.

President Nixon said Wednesday that he would make available to Congress the complete 7,000-page study but that the document would remain top secret pending a review of that classification by the executive branch.

Pentagon Study To Congress

By JIM ADAMS
Associated Press Writer

WASHINGTON (AP) — President Nixon turned the top secret Pentagon study on Vietnam over to Congress with leaders' hopes, but no promises, that more of it won't be leaked to the public.

In a scramble for access to the papers, Rep. John E. Moss, D-Calif., planned to press again for a House subcommittee vote today on demanding its own copy of the study for current hearings on security classification. The matter was postponed Wednesday by a 5-4 vote.

Leaders of both the House and Senate promised Secretary of Defense Melvin R. Laird Wednesday the documents would be kept under lock and key, though all 534 senators and House members will be able to read and study them.

Laird, however, got no promises that congressmen will not leak it.

"He was given no such assurances," said Senate Democratic Leader Mike Mansfield.

The White House said the President decided to give Congress the study because unauthorized newspaper publication of portions would require Congress to make judgments "on the basis of incomplete data which could give a distorted impression of the report's contents."

Along with the 47-volume "History of U.S. Decision Making on Vietnam Policy," the President released to Congress a secret 1965 study of the Gulf of Tonkin incident that led to U.S. combat involvement in Vietnam.

Congressional leaders told Laird the ground rules will be the same in both the House and Senate: any congressman will be able to read the study behind closed doors, but can take no copies or even notes out of the room.

Dr. Garcia Shot To Death

CORPUS CHRISTI (AP)—Dr. J. A. Garcia, on trial on 137 counts of making false claims for medicare payment, was found shot to death in his home today.

Dr. Garcia was due back in the courtroom at 10:30 a.m. today.

Sources said he had been shot in the mouth.

Dr. Garcia, 58, a political leader as well as physician, was a one-time member of the federal Health Insurance Benefits Advisory Council under a two-year presidential appointment made in November 1965.

It was during the time he held this position, the federal indictment charges, that he made false claims totaling about $20,000.

FRIENDLY WITH THE ANIMALS — Seven-year-old Aura Koivisto of Helsinki, Finland rubs noses with a one and one-half year-old tapir at the Helsinki Zoo. Aura is the daughter of the zoo's superintendent, and spends quite a bit of time with the animals. (AP Wirephoto via cable from Helsinki)

SECOND BASE ABANDONED

N-Viets Capture Base

SAIGON (AP) — North Vietnamese troops drove South Vietnamese infantrymen off a key fire base just south of the demilitarized zone today and a second artillery outpost nearby apparently was being abandoned.

Within hours after the North Vietnamese captured Fire Base Fuller, four miles south of the buffer zone separating the Vietnams, the South Vietnamese started pulling out of Fire Base Sarge, six miles to the southwest.

Associated Press correspondent Michael Putzel, reporting from Da Nang in the northern sector, said U.S. helicopters lifted out South Vietnamese artillery pieces from Sarge. The base had a battery of six 105mm howitzers.

Fire Base Sarge, like Fire Base Fuller, had been under steady North Vietnamese shelling attacks for the past six days. The two bases were the two westernmost outposts held by the South Vietnamese in the area below the demilitarized zone.

Putzel reported that the assault against Fuller began Wednesday night after the North Vietnamese had pounded the base with a tremendous mortar and rocket bombardment, firing some 800 rounds in 80 minutes.

The North Vietnamese assaulted the base from a northwest ridge, virtually the only approach open to them. After the North Vietnamese penetrated the barbed wire perimeter, the South Vietnamese pulled out, descending on the south slope of the mountain in disarray, he said.

One American was killed and another wounded in the fighting but about eight other U.S. military advisers and GI specialists monitoring electronic detection equipment made their way to safety, according to a report from a rear headquarters.

South Vietnamese headquarters refused to confirm the retreat from Fire Base Fuller, on a hilltop four miles south of the DMZ. But a spokesman, Lt. Col. Le Trung Hien, said there were unconfirmed reports that the 500 South Vietnamese at the base had "moved off the hill and are fighting enemy troops around it."

BY SOUTH VIETNAMESE

American Pullout Is Questioned

DA NANG, Vietnam (AP) — Pvt. Nguyen Huu Dinh predicts defeat for the South Vietnamese army as he scavenges discarded ammunition at a U.S. Marine garbage dump near Marble Mountain.

"When the Americans leave, the Communists will take over," he mutters. "We cannot stop them. Why are the Americans leaving?"

Brig. Gen. Vu Van Giai also has qualms as he surveys enemy infiltration routes in the mist-shrouded A Shau Valley from a hilltop called Firebase Holcomb.

"I need more B52 strikes, more helicopter support, more artillery, more people," he complains. "Yet you Americans want to take your GIs home."

Privates and generals alike feel uneasy in the 1st Military Region, the five northern provinces colloquially known as Eye—for the Roman I—Corps. No one likes sitting on a powder keg the size of Maryland.

Accelerated U.S. troop withdrawals, upcoming government elections, the end of the monsoon and 207 miles of common border with North Vietnam and enemy-controlled southern Laos made Eye Corps the likeliest target of a dry season offensive.

Lt. Gen. Hoang Xuan Lam, the corps commander, feels the crunch will come in July and August. His generals and their U.S. advisers all agree on what to expect:

—Major battles involving thousands of troops in the mountainous border regions near Laos, with heavy enemy pressure on the first line of defense, a string of South Vietnamese artillery bases guarding traditional infiltration routes.

—Stepped-up shellings of cities and towns in the coastal lowlands, with sporadic forays by enemy units no larger than company size.

—Continuation of rocket attacks on Da Nang, which has been hit eight times since April 26.

—Shellings and harassing attacks against firebases along the demilitarized zone, but no large incursions across the buffer strip dividing North and South Vietnam.

—Increased terrorosim and Viet Cong political activity in the villages to prevent people from voting in the lower house election Aug. 29 and the presidential election Oct. 3.

Lam is convinced the Laotian invasion which he commanded earlier this year, known as Lam Son 719, so disrupted North Vietnamese supply lines that the enemy will be able to conduct only big-unit actions in the unpopulated border regions.

His American military advisers generally agree.

Intelligence officers say enemy strength in Eye Corps is at a peak of about 45,000 combat troops, consisting of 30,000 North Vietnamese regulars and about 15,000 in Viet Cong units.

Nixon Heads For Indiana

WASHINGTON (AP) — President Nixon headed for Indiana today for the dedication of a roadside marker to be placed near the birthplace of his Quaker mother Hannah Milhous Nixon.

US-Red Space Linkup Possible

SPACE CENTER, Houston (AP) — American and Soviet spacemen could link up in space within three to six years if discussions currently under way here are brought to fruition, it was learned Wednesday.

National Aeronautics and Space Administration officials announced that American and Soviet space experts discussing compatible spacecraft docking systems here are actively studying the possibility of testing the compatible system using existing spacecraft of the two nations.

A source indicated that this could mean a joint American-Soviet space flight as early as 1973 and certainly within the mid-70s.

The surprise announcement released Wednesday stated that the U.S. and Soviet delegations "discussed the possibility of future space flights which would test the requirements being developed for compatible docking systems.

"Such flight experiments might be conducted between spacecraft of the Apollo and Salyut station types and between spacecraft of the Soyuz and Skylab station types. It was agreed that the technical and economic implications of these possibilities should be studied by the two sides," the announcement said.

Apollo is the spacecraft system now being used by America to explore the moon. Skylab is an orbiting space station which NASA plans to launch in 1973. Salyut is a Russian orbiting space station now flying and manned by three cosmonauts. Soyuz is the Soviet command ship type of craft used to ferry men to and from the Salyut.

Observers said that docking mechanisms now on these types of spacecraft possibly could be modified so that they could be linked in space.

Cosmonauts Set Record

MOSCOW (AP) — The three Soviet cosmonauts aboard the orbiting Salute scientific station set a record today for space endurance.

At 12:54 a.m. Moscow time—5:45 p.m. Wednesday EDT—the trio surpassed the old mark for prolonged space flight of 17 days, 16 hours and 59 minutes set last June by Andrian Nikolayev and Vitaly Sevastyanov in Soyuz 9. The U.S. endurance record of 13 days, 18 hours and 35 minutes was set in 1965.

Unofficial sources have said the cosmonauts might stay up for three to four weeks.

Explosion Kills One, Traps 16

LOS ANGELES (AP) — At least one worker was killed and 16 others were missing 178 feet underground today when predawn explosion tore through an underground water tunnel being built northwest of here.

Fire Capt. Roy Walters said "we're not at all optimistic" about finding survivors in the 18-foot-wide tunnel, hit Wednesday by a smaller blast that caused minor injuries to four workers.

Walters said the tunnel was filled with debris and thick, rolling smoke and that the tunnel's fresh-air ventilation system to the area where the men had been working was destroyed by the blast.

Walters said it isn't known yet what caused the blast. Other officials said it could have been caused by methane gas ignited by a spark from workmens equipment.

The first rescue team of city firemen equipped with oxygen breathing equipment said they found the body of one man about 800 feet from the work area, near the end of the five-mile-long tunnel.

No trace of the other 16 workers was found, the rescuers said.

The tunnel, which is earth-walled and shored with wooden beams, is being built in suburban Sylmar 30 miles northwest of downtown Los Angeles as part of a system for carrying water from Northern California to the Los Angeles area.

IDLE PIPE — Interior Secretary Rogers Morton sits in a section of 48-inch pipe near the oilfields at Prudhoe Bay during a current week-long tour of Alaska that will end Sunday. With Morton is Edward L. Patton, president of Alyeska Pipeline Service Co., the firm hoping to build an 800-mile line from Prudhoe Bay to Valdez. (AP Wirephoto)

STAR GAZER

By CLAY R. POLLAN

Your Daily Activity Guide According to the Stars.

To develop message for Friday, read words corresponding to numbers of your Zodiac birth sign.

1 Excellent	31 Aid	61 Your
2 Someone	32 You'll	62 Will
3 You	33 Somewhat	63 Put
4 Serious	34 An	64 Money
5 Be	35 Be	65 Reciprocate
6 May	36 Feel	66 Action
7 Thought	37 Given	67 Plans
8 Meet	38 Favors	68 Is
9 Seeks	39 Secretive	69 Those
10 Must	40 Refreshed	70 Your
11 You	41 To	71 Business
12 Fine	42 From	72 Loved
13 For	43 Or	73 One
14 Receive	44 Please	74 Finances
15 Someone's	45 Be	75 Admirer
16 Day	46 Oldtime	76 Best
17 Anxious	47 A	77 Ahead
18 Special	48 Have	78 Of
19 You	49 Hear	79 Of
20 Thoughtful	50 An	80 Pleasure
21 Gestures	51 Don't	81 New
22 Demonstrate	52 And	82 Vitality
23 To	53 Compensated	83 Kindred
24 Mingling	54 Others	84 Interests
25 Sincere	55 Admirer	85 Course
26 See	56 Fool	86 Now
27 Affection	57 Steady	87 From
28 Your	58 About	88 You
29 Could	59 Conservative	89 Be
30 With	60 Around	90 Sociable

ARIES MAR. 21 - APR. 19: 20-21-29-44-47-72-73
TAURUS APR. 20 - MAY 20: 51-56-60-63-71-77-79-80
GEMINI MAY 21 - JUNE 20: 4-7-10-35-37-41-74
CANCER JUNE 21 - JULY 22: 22-25-27-52-54-62-65
LEO JULY 23 - AUG. 22: 11-14-18-38-42-50-55
VIRGO AUG. 23 - SEPT. 22: 15-17-23-26-43-49-87-88
LIBRA SEPT. 23 - OCT. 22: 5-33-39-58-61-64-67
SCORPIO OCT. 23 - NOV. 21: 2-9-28-31-32-45-53
SAGITTARIUS NOV. 22 - DEC. 21: 57-59-66-68-70-76-85-86
CAPRICORN DEC. 22 - JAN. 19: 1-16-19-36-40-48-81-82
AQUARIUS JAN. 20 - FEB. 18: 12-13-24-30-69-78-83-84
PISCES FEB. 19 - MAR. 20: 3-6-8-[illegible]-46-75-89-90

Good — Adverse — Neutral

Husband has germ phobia

By Abigail Van Buren

[© 1971 by Chicago Tribune-N. Y. News Synd., Inc.]

DEAR ABBY: You don't have to tell me I have a crazy husband, I already know that. What I need is some advice on what to do about it. This man absolutely refuses to eat ANYWHERE except at home, and I mean anywhere, including the lovely homes of his relatives and mine. [The only exception was his mother's home, but she is dead now.]

His excuse is that he doesn't know how clean their dishes and silverware are, and he isn't sure of the cleanliness of their pots, pans and kitchens. Now, wouldn't that startle you? I have tried to tell him that I have to assume that most people are as clean about their kitchens and utensils as I am, but he doesn't even hear me. A restaurant? Forget it!

Naturally, we can't go on out-of-town trips and our social engagements are limited, too, but that's the way it has to be.

In case you think my husband is a lame-brain, he owns his own business and last year his income was in six figures. He drives a Cadillac, wears tailor-made suits and carries his lunch. Figure that out! Can you help me? EATING IN

DEAR EATING IN: Your huband has a "phobia" about germs. It won't kill him, but it's unfair to his family. He could possibly get over it with the help of a good psychiatrist, but if he's too selfish to seek help, I see an eternal triangle in your future—your kitchen, your husband and you!

DEAR ABBY: My wife is a schoolteacher, and as such she gets three months' vacation during the summer. I have only one month vacation. She told me that she has decided to take our daughter to France for two and a half months. She says she needs the rest and the separation after eight years of marriage would be "good" for us.

Altho I do love her, I am prepared to offer her a divorce based on this solitary flight.

What is your opinion? PERPLEXED

DEAR PERPLEXED: It seems to me that you would be giving her an "ultimatum" rather than "offering" her a divorce. Loving her as you do, I would advise against such an "offer." [She may take you up on it.] Perhaps the separation would be good for both of you. Let her go with your blessings and find out.

DEAR ABBY: This is for the husband who sees nothing wrong with leaving 4- and 5-year-old children alone in the house "for a few minutes":

In the state of California, children who are left alone in a house or an automobile are considered "neglected," and as such they are taken to Juvenile Hall. Their parents must then go to court to prove that they are fit parents. If they are not "fit" parents, their children are then placed in foster homes, for which the parents must pay.

AN AUTHORITY IN REDLANDS

DEAR AUTHORITY: There are similar laws in other states. A word to the wise. [And to the foolish, as well.]

DEAR ABBY: Referring to your reply to "TOO SENSITIVE" in which you said it is intended as a compliment, not a put down, when asked, "How come a nice girl like you isn't married?" I think any question along this line is rude and nobody's business. The questioner deserves to be squelched, and my stock reply is, "I didn't have to."

Very truly yours, BALTIMORE MISS

What's your problem? You'll feel better if you get it off your chest. Write to ABBY, Box 69700, Los Angeles, Cal. 90069. For a personal reply enclose stamped, addressed envelope.

For Abby's new booklet, "What Teen-Agers Want to Know," send $1 to Abby, Box 69700, Los Angeles, Cal. 90069.

HOSPITAL NOTES

ADMISSIONS: James Boudreau, Hermleigh; Richard Burney, 2904 El Paso; Irene Vernon, 2312 Thirtieth; Regina Bennett, Twenty-seventh and Ave. Y; Concepcion Fuentez, Rt. 1, Fluvanna; Edith Avery, Gen. Del., Aspermont; Minnie Madding, 120 Twenty-ninth; Lillie Youree, 132, Twentieth Pl.; Bertie Greer, Park Ave.-Ave. W; John Williams, 1609 Twenty-eighth; William Pierce, Rt. 2.

DISMISSALS: Mrs. Dale Cantrell and baby girl, Shirley Head, Geraldine Green, Gunda Sanders, Dixie Glass, Bertie Sandelin, Opal Taylor, Preston Sharp, Eddie Trevino.

Search For Plane Broadened

BRIDGEPORT, Tex. (AP) — The Civil Air Patrol said today it will broaden the search for a light plane missing on a flight from Fort Worth to Lubbock.

The plane was piloted by Mike Hubbard, 27, a Lubbock businessman and former high school coach.

Workmen at Lake Bridgeport said they saw a plane fall into the lake Monday morning but an intensive search of the lake proved futile.

A CAP official, Lt. Col. William Cross, said planes will search Hubbard's flight route.

THE SNYDER DAILY NEWS

Published Sunday morning, and each evening except Saturday by the Feather Printing and Publishing Co., at Snyder, Texas 79549.

Entered as second-rate class matter at the post office at Snyder, Texas.

SUBSCRIPTION RATES: By carrier in Snyder 35 cents per week $1.50 per month. By mail in Scurry and adjoining Counties, one year $12.50. Balance of Texas one year $15.00. All other states $18.00.

MEMBER OF THE ASSOCIATED PRESS.

The Associated Press is exclusively entitled to use for republication all news dispatches in this newspaper, also local news published herein. All rights reserved for republication of special dispatches.

Local Dealer Inspects New IH Tractors

Roy Kidd International farm equipment dealer in Snyder has just returened from Rock Island, Ill., where he attended a two-day showing of International Harvester Company's new 66 Series tractor line, plus two new low profile compact utility tractors.

The first of the two-day sessions was devoted to the introduction of six new models of farm tractors in the 79 to 133 hp range plus two utility tractors in the 40 and 52 hp class in an arena show and later in fileld demonstrations, while the second day was reserved for a tour of the company's Farmall Works, where the new 66 Series line is being manufactured. Dealers from 17 district office territories attended the two-day meetings.

The six new tractors comprising International Harvester's 66 Series line have the strength to match their powerful looks, Kidd said. With the new engines and all-new styling they offer easy driving; new comfort and safety features; improved hydraulics; and high-accuracy draft control systems.

In the over 90 hp class, Kidd said, farmers can choose from turbo, non-turbo, gear drive or hydrostatic drive in the new International 966, 1066 and 1466 models, powered with new long-life diesel engines that offer greater power and productivity with less noise and smoke.

Man Is Found Guilty Of DWI

A county court jury yesterday returned a verdict of guilty against Ernest Lee Smith, who has pleaded innocent to a charge of driving while intoxicated.

He was assessed a $300 fine plus court costs and a six-months jail term. The offense occurred Sept. 27, 1970.

MIDDAY STOCK

By THE ASSOCIATED PRESS

AT&T	44⅝		
Atl Rich	71	up	½
Beth Stl	20⅞	up	¼
Borden	26⅜	up	⅜
Cat Trac	49⅝	off	¼
Celanese	70⅜		
Chrysler	27	off	¼
Cities Svc	42⅛	off	⅛
Coca Cola	101	off	⅛
Cont Oil	34½		
Crown Zel	34⅜		
Dow Chem	99	up	½
duPont	138	up	¼
Eastman	80⅝	off	⅝
El Paso NG	18⅝		
Ford	60⅜		
GAF	12¾	up	⅛
Gen Elec	58⅝	off	⅝
Gen Foods	37¾	up	¼
Gen Mtrs	79	off	⅜
Gen Tel	30	off	¼
Gen Tire	24¼		
Great A&P	25⅛		
Gulf Oil	32	up	½
IBM	315½	up	¾
Int Paper	35⅝	up	¼
Marathon	40⅛	up	⅛
Mobil Oil	53⅞	up	⅜
Monsanto	45½	up	⅛
Penn Cent	5		
Penney	67⅛	off	⅛
RCA	37⅛	up	⅜
Safeway	34¾		
Sears	87½	off	⅛
Stand Ind	61¾	up	⅛
Stand NJ	74½	up	⅛
Texaco	35⅞	up	⅛
Un Carbide	46⅜	off	⅛
US Steel	31⅛	off	¼
Woolwth	48⅜	off	⅛

Future Of Draft In Doubt

WASHINGTON (AP) — The future of the military draft remained in doubt today, less than a week before it is scheduled to expire, despite a rare Senate vote to prevent a filibuster against extending it.

Pleased with the addition of an amendment to the draft bill urging a complete U.S. withdrawal from Indochina, enough moderate doves joined pro-draft forces Wednesday to produce the required two-thirds majority in a 65-27 vote to limit debate.

The bill now is expected to pass the Senate but it must go to a House-Senate conference to work out differences, then be passed again by both houses in identical form before it is ready for the President's signature.

There were warnings after the cloture vote Wednesday that some of the doves who voted to limit debate might turn around and refuse to prevent a renewed filibuster if the pullout amendment is removed in conference, where a majority is thought to oppose it.

Thus, it is uncertain if the bill can pass before the draft expires midnight June 30.

The leader of the Senate anti-draft forces, Democratic Mike Gravel of Alaska, said he was surprised by the vote to limit debate.

He attributed it in part to passage Tuesday of an amendment by Senate Majority Leader Mike Mansfield of Montana. It urges the President to pull all U.S. forces out of Vietnam in nine months if all American prisoners are released.

General Denies Threat

FT. McPHERSON, Ga. (AP) — A two-star general denied today at Capt. Ernest L. Medina's pretrial hearing that he ever threatened a young soldier with a court-martial unless he testified against Medina.

Maj. Gen. Bernard W. Rogers, chief legislative liaison officer for the Department of the Army, said he had never offered immunity to S. Sgt. Lawrence Charles La Croix if he turned state's evidence.

La Croix, 30, Ft. Carson, Colo. a member of Charlie Company during the My Lai assault, had said earlier that Rogers and other high-ranking officers threatened him with a court-martial for premeditated murder if he refused to testify against Medina and other principals in the My Lai massacre.

The current hearing is on a defense motion to have Medina's case thrown out on grounds of improper command influence.

Screen Is Cut

Vandals cut a hole in a screen at the residence of Mrs. Dewey A. Odom, 1912 Twenty-ninth Street sometime yesterday, according to a City Police report.

RECEIVES SCHOLARSHIP — Hubert Cargile (left) presents Dr. Robert L. Clinton a check for a $100 scholarship that was given to Western Texas College by Mr. and Mrs. L. A. McClanahan (not pictured). Dr. Clinton is president of WTC. Cargile made the presentation at the noon luncheon of the Kiwanis Club, held yesterday at the Steak House, on behalf of the McClanahans.

Scholarship Given At Kiwanis Meet

Western Texas College received a check for a $100 scholarship at the noon luncheon of the Snyder Kiwanis Club, held yesterday at the Steak House. The presentation was made by Hubert Cargile on behalf of Mr. and Mrs. L. A. McClanahan. Accepting for the college was Dr. Robert A. Clinton, president of WTC.

Joyce Elrod, coach of the summer track team, was a guest of I. E. Martin, and she discussed the summer track program. She said girls and boys of age eight up through 15 currently are enrolled in the program. Any girl can compete in sports or participate in the arts and crafts program by paying a 50 cent activity fee.

There are three divisions in the track program-midgets, intermediates and seniors. There are 43 girls on the active list, and 38 of them are going to Odessa Friday and Saturday to compete in a track meet. Snyder will host a meet July 10. The Amateur Athletic Union Meet is scheduled in Borger this year, and the Texas Amateur Athletic Federation Meet will be held in Fort Worth, Mrs. Elrod said.

The Kiwanians approved a motion to allow Dr. Henry Bergman, local delegate who will attend the International Convention in San Francisco next week, to vote as he sees best.

Included among the guests who were introduced was Bob Moore, new head basketball coach at Snyder High School, who moved here last Sunday.

The club also discussed plans for July 5th activities in Towle Park.

Ken Allred, president of the Kiwanis Club, presided over the meeting.

3 Mishaps Are Logged

City Police investigated three motor vehicle mishaps yesterday, and all of them involved minor damage.

The first one occurred at 7:05 a.m. in the 1800 block of Avenue S. Involved were the 1971 Model Ford of Herman Cerda Hernandez, Plainview, and the 1969 Model Chevrolet of Clyde McAlister, Slaton. Officer Nick Martinez investigated this collision.

The second one occurred at 11:05 a.m. in the 4100 block of Avenue S. Involved were the 1970 Model Dodge of Rickie M. Cantrell, 1910 Forty-second Street, and the 1969 Model Chevrolet of Venona L. Worrell, 809 Twenty-seventh Street. Officer Melvin Sanders investigated this mishap.

The last one occurred at 10:58 p.m. on Denison at South Towle Park Road. Officers said the 1962 Model Chevrolet of Michael Wayne Lindsey, 1511 Avenue S, was in collision with some steel poles. Sergeant Ruben Gonzales investigated this mishap.

Plane Makes Emergency Landing

BRYAN, Tex. (AP)—A light plane from Florida whose pilot reported he was running out of fuel made a successful landing today in a pasture between Huntsville and Bryan.

Edward Cunningham of Milton, Fla., said he, his wife and two other Milton men, Don Kincaid and Harold Farris, were en route to Las Vegas.

An intensive search for the plane was launched after the Easterwood Airport reported received a message from Cunningham that he was running out of fuel and the plane disappeared from the Easterwood radar screen. The plane had taken off from Huntsville, Tex., this morning.

Cunningham reported his low fuel at 6:54 a.m. and the plane was located at 8:22 a.m.

At a late hour, Easterwood Airport workers were determining whether the plane could be flown out after fueling or whether it needed a tow to the airport.

PHILLIPS 66
COMPLETE CAR CARE
• Washing
• Lubrication
• Tires
• Batteries
• Accessories
• S&H Green Stamps
PARMER 66 SERVICE
2000 25th 573 6722

GOP Grassroot Indicates Nixon Poll Defeat

By CARL P. LEUBSDORF
AP Political Writer

WASHINGTON (AP) — A leading conservative Republican is telling her supporters a poll shows President Nixon can't be re-elected in 1972 and should bow out in favor of California Gov. Ronald Reagan.

Mrs. Phyllis Schlafly, a biographer of 1964 GOP nominee Barry Goldwater, says in her June newsletter a poll she took indicates "grassroots Republicans believe Nixon is certain to lose the next election."

The newsletter also says that, if Nixon bows out, Reagan would be an overwhelming favorite of GOP conservatives with Vice President Spiro T. Agnew a weak second. It adds that, if Nixon runs, 72 per cent of those polled want him to keep Agnew on the ticket.

Recent elections in California, Florida and Missouri are cited as evidence conservative Republicans might back a Democrat in 1972 rather than a Republican they dislike.

Mrs. Schlafly, whose own effort to win election to the House from a downstate Illinois district was unsuccessful. Says her poll is "the most comprehensive and scientific in-depth survey of grass-roots Republican opinion ever taken."

It was based on home interviews with 3,423 people, a sample twice as large as that used in the Harris and Gallup polls.

It shows that 32 per cent of those who said they voted for Nixon in 1968 would not again vote for him, even if the only alternatives are voting for Sen. Edmund S. Muskie, D-Maine or Alabama Gov. George C. Wallace, or staying home.

Twenty-five per cent of the 1968 Nixon voters said they made a mistake. And 37 per cent of those in the poll said they found practically no difference between the Nixon administration and one that might have been headed by defeated 1968 Democratic presidential nominee Hubert H. Humphrey.

The people surveyed, Mrs. Schlafly said, "are the people who elected President Nixon in 1968 and without whom Nixon cannot hope to be reelected in 1972."

The poll showed Republicans think Nixon would carry or is leading in only 13 states that have 83 electoral votes, and won't carry or is trailing in 32 states with 416 electoral votes. Seven states with 39 electoral votes were rated tossups. A total of 270 electoral votes are required to win.

Without Nixon in the race, the poll showed 60 per cent favor Reagan and 23 per cent Agnew.

In ancient Egypt, pigs were used to tread seed into the ground and thresh grain.

US Weekly Casualties Total 25

SAIGON (AP) — The allied commands announced today that 25 Americans, 353 South Vietnamese troops and 1,681 North Vietnamese and Viet Cong were killed in action last week.

The American death toll was the same as the total for the week before. The South Vietnamese total was 31 more than the enemy toll was 194 less.

The allied commands also announced that 215 Americans and 822 South Vietnamese troops were wounded last week; the week before the totals were 199 Americans and 934 South Vietnamese.

WAYNE BOREN CLYDE HALL
Snyder Insurance Agency
COMPLETE INSURANCE SERVICE
P. O. Box 530 Snyder, Texas
1820 26th St. Phone 573-3162

Do You Have a Bead Problem?
If so, Come by Friday afternoon
FREE ASSISTANCE WITH YOUR BEAD DIFFICULTIES
This 'n' That
4002 College

TIGER THEATRE & CAFETERIA
"dine during movie time"
DIAL 573-2-12
NOW SHOWING
Big Jake... A legend of a man.
A man who fought his way through hell to save a grandson he had never seen!

John Wayne • Richard Boone
"Big Jake"
A CINEMA CENTER FILMS PRESENTATION
co-starring Patrick Wayne • Christopher Mitchum
Bobby Vinton • Bruce Cabot • Glenn Corbett • John Doucette
and Maureen O'Hara as MARTHA
Written by HARRY JULIAN FINK and R. M. FINK Produced by MICHAEL WAYNE Directed by GEORGE SHERMAN Music by ELMER BERNSTEIN
TECHNICOLOR® PANAVISION® A BATJAC PRODUCTION A NATIONAL GENERAL PICTURES RELEASE G

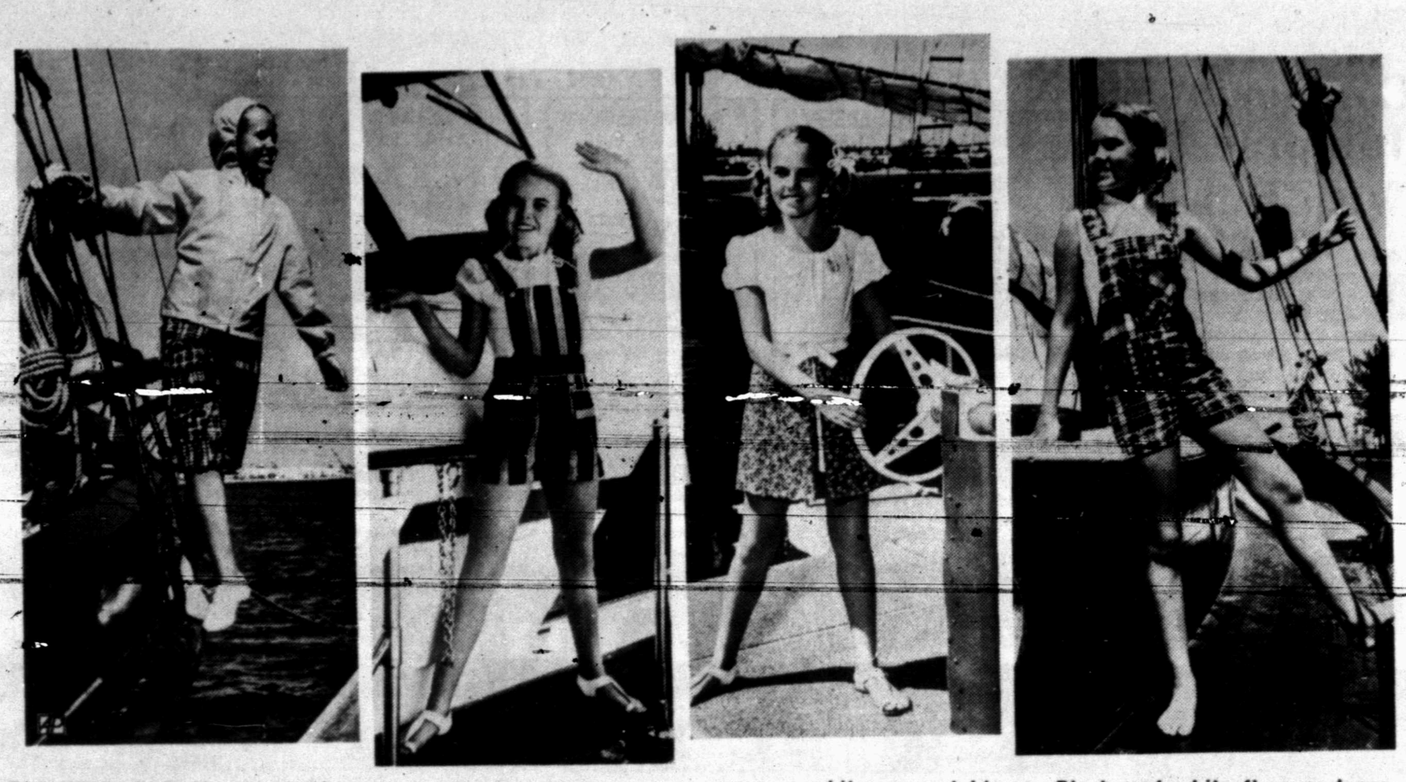

FASHIONS FOR THE GIRLS — From left to right summer clothes for the young set are shown. First is an outfit of madras knickers under a yellow nylon parka. Next, assorted stripes highlighted by brass-buttons and big patch pockets decorate this short version of the overall. It is ideal for warm weather sports over a white peasant blouse. Black and white flowers dance across a green skirt attached to white shorts and paired with a white peasant blouse in the next outfit. And finally, another version of the short overall is done in madras, and is paired with a white sleeveless shirt.

Do You Feel "Plastic?" You're Right In Style

By AP Newsfeatures

Say the word "plastic" to some people and they'll think you're talking about synthetics. But say the word to a lot of other people nowadays, and you could be describing everything from an African safari to a beauty contest.

From a simple, two-syllable adjective, generally meaning "moldable," "plastic" has become one of the popular words in our modern lexicon.

Not since "soul" came into national prominence has a word caught on with so many people who use it in so many different ways.

"What we object to is the plastic character of the American life," writes one critic.

"Making movies is so plastic, you have to bring yourself back to earth," says Ali McGraw.

"There is still enough danger to keep the trip (an African safari) from turning plastic," says a writer.

What does it all mean? Are we really living in a "plastic" age?

Not so, says H. Bosley Woolf, editorial director for dictionaries at G. & C. Merriam Co.

"What we have with 'plastic' is merely another example of a familiar word taking on a new meaning while the old meanings also continue to be used," Woolf points out.

"One of the virtues of the English language is its great adaptability," Woolf notes, "New words come into the language all the time and familiar words are constantly taking on new meanings.

"Actually, the word has been used for some time to suggest a lack of independence, a rigidity," Woolf points out. "It's as though just today a lot of people have found it convenient and descriptive who otherwise would have passed it by. It's in vogue, and that's enough for most of us."

B&PW Meets For Pot Luck Supper

The Snyder Business and Professional Women's Club met in the back yard of Nellie Smith, 3800 Noble Drive, for a "pot luck supper," June 22.

The members had a delightful meeting and several new members were inducted into the club. Visitors for the supper were from Oklahoma.

Plans for the 4th of July celebration were discussed.

Florence Leftwich gave the collect.

If you have not been by Nellie Smith's home, go by. It's a dream of beautiful flowers.

The club will meet with Sallie Blythe next month.

The mute swan is not really mute, as it hisses when angry and calls its young with a sound that may be described as a feeble bark.

WOMENS CALENDAR

THURSDAY

ABWA will meet at 7 p.m. at the home of Mrs. Kenneth Allred, 3004 Denison.

The Rocky Mountains reach their greatest width, 300 miles, and their greatest height in Utah and Colorado, with the latter state boasting 54 peaks over 14,000 feet.

THINK RADIAL TIRES!
LEE RADIALS
2 PLUS 4 AMERICAN MADE, ANY SIZE,
FED. TAX INCLUDED SET OF 4 $150.00
PHILLIPS 66 SUPER SERVICE
EAST HIGHWAY Phone 573-6222

Author Urges Parents To Take Kids To The Library

By PEACE STERLING
AP Newsfeatures Writer

NEW YORK (AP) — Selma Lanes' favorite occupation—when she's depressed and in need of some spiritual rehabilitation—is browsing among the children's books in New York bookstores. But that's a real busman's holiday for her, since she spends her working hours reviewing children's books and since she just finished writing a book about children's books, "Down the Rabbit Hole."

Miss Lanes, who has two young sons of her own, says children's books are fulfilling a new role now in the lives of children. "I think childhood has come into its own in this century," she says. "By that, I mean childhood as a state of its own, with its own logic.

"Previously parents wanted children to grow up as soon as possible and become useful citizens. Now, adults focus on childhood more, maybe to forget their own lives."

And although there is more focus on childhood, Mrs. Lanes says children spend less time with adults, so they look to books for companionship. "A child is terribly isolated by the nuclear family," she says. "They don't know where food comes from—it's just brought from the supermarket. And machines do a lot of things that took up time before. But books tell them about other kinds of life."

The author's main area of interest is picture books for very young children. Her main criticism of such books is that the illustrations can be so blatant they rob books of their words. For a while in the 50s, she says, illustrators found children's books an open field, and learned that a book with pretty pictures would sell even with the flimsiest of story lines. "But now," she says, "it's becoming too expensive to print such elaborate picture books, and they're becoming simpler."

Mrs. Lanes notes children don't need pictures of only pretty people. "Left to their own devices," she says, "children have very honest reactions, and they know people aren't all pretty." She adds that children love books about awful people who do awful things.

"Very seldom do you see why a child likes a book," she notes, "but you have to respect them for their own logic."

Although the author admits her own sons don't read as much as she would like, ("Nothing infuriates me more than to come home and see them watching television.") she has advice for parents on how to encourage their children to read.

"Don't push things," she says. "Take kids to the library, and let them bring home the books they want. Have books around the home. And never, never discourage them. I think anything a child reads from comic books on is fine. Only by reading what they like do they develop taste."

The author says many children are turned off by school books. "They're so dull," she comments. "And children have TV around which seems much more interesting, so they wonder why they should bother to read."

Her own favorite children's books, she says, often are determined by the author's attitude, more than subject matter. "Children have their own sense of reality," she says, "and in many ways are so helpless because they have adults reality pushed on them. So I think the best books for children are written by people who haven't lost their own sense of childhood."

In 1836 mail carriers were allowed two cents for each letter and one cent for each newspaper they delivered.

FOR
ALL
YOUR
PRINTING
NEEDS
FEATHER
PRINTING
2107 25th. Phone 573-6331

our LOW FOOD PRICES make shopping FUN!

Del Monte Peaches No. 2½ Can 3 FOR $1.00
Shurfine Asparagus 14½ Oz. 39¢
Gold Medal Flour 5 Lb. 49¢
Velveta 2 Lb. $1.09

Folger's Coffee Lb. 85¢
FRUIT COCKTAIL Del Monte No. 2½ Can 45¢
SALAD DRESSING Best Maid, Qt. 39¢
SHORTENING Pure Vegetable Shurfine, 3 Lb. 79¢
Macoroni and Cheese Dinners Kraft Deluxe 55c
OLIVES Holsum, Stuffed, 7¾ Oz. 79c
BARBECUE SAUCE Kraft, 28 Oz. 59c
APPLES Pie Sliced Comstock No. 2 31c
MIXED NUTS Tom Scott 69c
BISQUICK 4 Oz. 63c
CORN BREAD MIX Gladiola, 16 Oz. 29c
PREAM 16 Oz. 79c
TOMATO SAUCE Del Monte, 8 Oz. 10c
PICKLES 22 Oz. Shurfine Dill Sliced 39c
PORK AND BEANS Shurfine No. 2½ Can 25c
Strawberry Preserves Bama, 18 Oz.
Quick Nestles, 2 Lb. 89c
TUNA Del Monte 39c
STA PUF ½ Gal 85c
BAGGIES Sandwich Size 80 Count 35c
AJAX 14 Oz. 2-33c

FRUITS & VEGETABLES
Fresh APRICOTS Lb. 29c
White GRAPES Seedless LB. 39c
No. 1 New RED POTATOES Lb. 10c
CABBAGE 9c
RADISH CelloBag Ea. 10c
GREEN ONIONS 2-19c

Canned Cokes 9 FOR $1.00
Peter Pan Peanut Butter 18 Oz. 69¢
Del Monte Peas No. 303 Can 4 FOR $1.00
Del Monte Pineapple No. 1½ Can 29¢

USDA MEATS ARE ALWAYS FEATURED AT EVERYBODY'S

Gooch fully cooked, lb. DINNER HAMS $1.29
USDA Choice, Lb. SIRLOIN STEAK 98c
USDA Choice, lb. CHUCK STEAK 59c
Arm Cuts, Lb. SWISS STEAK 79c
Ready to eat, Lb. PERCH FILLETS 79c
Fully Cooked, Lb. FISH CAKES 59c
Half or whole, Lb. CURED HAMS 59c
Wrights pure PORK SAUSAGE 3 Lbs. $1.00
USDA Choice, lb. CLUB STEAKS 98c
Gooch's Tasty, Lb. HOT LINKS 69c
Fresh daily, Lb. GROUND ROUND 89c
Boneless lean, Lb. BEEF TIPS 89c
USDA Choice, Lb. FAMILY STEAK 69c
Krafts, 1 Lb. Box VELVEETA 59c
USDA Choice, Lb. CHUCK ROAST 59c
Asst. fryer parts, Lb. CHICKEN BUCKETS 29c
Lean, Lb. BEEF RIBS 49c
Boneless Lean, Lb. COOKOUT STEAKS $1.39

FROZEN FOODS
Ann King MONKEY BREAD 69c
Captain Hook 1½ Lb. FISH STICKS 79c
12 Oz. Texan ORANGE JUICE 3 - $1.00
Shurfine, 6 Oz. LEMONADE 2 - 25c

We Feature Shurfine Foods
MEMBER AFFILIATED FOOD STORES
Everybody's THRIFTWAY
1905 35th STREET SNYDER, TEXAS
Phone 573-2311
WE GIVE S&H GREEN STAMPS
WHERE EVERY CUSTOMER IS IMPORTANT

JUST AS HE WAS GETTING STARTED...

Reject Junk Stock By Studying Prospectus

By JOHN CUNNIFF
AP Business Analyst

NEW YORK (AP) — This is an excellent time to buy issues of new stocks, says Milton Fisher. Some sound companies with good prospects are offering their shares. The potential for big profits exists.

But beware. A sound foundation in the new issue market often deteriorates suddenly, catching the naive, the greedy and the fools in quicksand. The public's only protection is itself, says Fisher, and sometimes it isn't protection enough.

An investor banker, Fisher is author of a successful book that poked holes in the commonly acclaimed notion that small investors must deal only in stocks listed on the big exchanges.

Nonsense, he said in the book, "How to Make Big Money in the Over The Counter Market." Investments are under your nose if you look, he said. Why invest in a big company whose growth is behind it and about which you know little when you can invest in a local company with its future ahead of it?

Said Fisher: "Only the public can reject the junk. Let the issuer and the underwriter eat the garbage. They'll get the message."

How do you reject the junk? By studying the prospectus, which Fisher claims really isn't as formidable as it appears. He gives this advice.

1. Pay particular attention, of course, to the statement of earnings paragraphs. The company must list its five-year financial record, or from its founding if less than five. What are the earnings per share?

2. Determine the price-earnings ratio, or the number of times earnings the stock is selling for. If a new issue comes out at 50 or 100 times earnings and you know you can get seasoned companies at 15 times, you've had your warning.

3. Study the paragraphs on "dilution." Be mighty skeptical of a new issue in which the insider's value per share was one cent and the stock is being offered to the public at $5 a share.

Value per share is not to be confused with cost per share. The insider might have paid very little for his stock, but then he could have built up the value by his contributions to the company. The important figure to look for is the value of the insiders' shares at the time the company goes public.

4. Read carefully the paragraphs labeled "risk factors" or "high risk factors." Amazing things may be found here. The principals might be inexperienced. The company might have a huge deficit. Business might be falling off.

5. You must read the paragraphs labeled "certain transactions." A lot of bodies are buried here. One recent prospectus showed that in January the insiders valued their shares at only 80 cents each. In June they were offering them to the public at $6.

Postal Workers Retire Early

DALLAS (AP) —Almost half of the 236 workers in the regional post office in Dallas retired in earlier summer rather than go to Memphis, Tenn., to compete for jobs with the new regional office there, an agency spokesman says.

The Texas-Louisiana region with Dallas headquarters has been merged with the Memphis and Atlanta regions.

The Dallas region lost six of its seven division heads and William L. Crawford, regional director.

By retiring before May 31, the regional postal employes were given a special bonus of half a year's salary and a 4.5 per cent cost-of-living increase in retirement pay.

For early retirement, employes had to be 50 years old or older with at least 20 years' service. Those with 25 years' service had no age limit.

There was no information about how many jobs for Dallas workers were open in the new Memphis office. Retiring at Memphis were only 55 workers, and 95 at Atlanta.

Counties Eye Disposal Plan

PARIS, Tex. (AP) — Officials from Bowie, Red River, Lamar, Delta and Fannin counties are studying the possibility of a five-county solid waste disposal plan.

The plan would be modeled after one in Chilton County Ala. A total of 366 four-cubic-yard containers would be utilized in the five-county area, and each would be emptied every other day by a specially-designed truck. The trash then would go to a transfer station, be compacted, and hauled by truck to a centrally-located sanitary land fill.

Conclusion Jumping With Hal

By HAL BOYLE

NEW YORK (AP) — Jumping to conclusions:

There is no real reason why we should always try to rid ourselves of unreasonable prejudices. Being [illegible] and contrary now and then is part of human nature and helps keep us human. For example, I have spent all my life on the lam from lamb. I know it is unreasonable to flee lamb when so many people agree it is tender, tasty and nutritious, but any occasion on which I can evade eating lamb is a moral victory. To me lamb is still a mouthful of wool, fit only for women and children too small to defend themselves.

I feel the same way about eggplant. Whenever I hear the word, I get a mental image of a green hen turning into a half-ripe tomato.

Some of the best customers of door-to-door salesmen are recently retired men. They are so grateful to have somebody to talk to beside their wives that they usually buy something after listening to the sales spiel.

Never lend money to a guy who half the time wears one of his sox inside out. You can't trust anyone who is that badly organized.

Unhappiness is what a wife feels when her husband feels happy, and she can't for the life of her figure out the reason why.

Speak kindly to your wife for the next couple of months, fellows, and bring her home a rosebud now and then. After that she won't mind so much reassuming the seasonal anonymity of being just one more of television's pro football widows.

It is time to go on a vacation if you find you are making more than one trip a day to the pencil sharpener simply because you can't think of any other way to act busy.

When a politician starts waving the flag too hard, it's a good idea to look under his rug and see what he is seeking to hide.

Wives like following the principle of togetherness in marriage more than husbands do. Togetherness in small details, that is. A wife is always willing to join her husband's fasting program when he has to go on a diet, but feels hurt and neglected when he shows unwillingness to join her in a diet she has to follow.

About the only consoling thing you can think of when one of your friends over 50 takes up jogging, is that you'll get a half day off from the office to attend the services for him.

Experience is what costs a fellow so much to get when he doesn't want it, and what so many business firms pay so little for when they demand someone who has it.

Third Affidavit Filed Wednesday

BIG SPRING, Tex. (AP) — A third affidavit was filed Wednesday requesting a petition for a recall of a city commissioner.

The affidavit named Commissioner Eddie Acri and charged him with "dereliction of duty."

Affidavits were filed Tuesday seeking the recall of City Commissioners Wade Choate and Jack Watts.

The three were the majority of the five-man City Commission who voted to discharge Police Chief Jay Banks last Friday.

The three affidavits, all signed by different persons, were identical in wording and alleged the commissioners acts "have been detrimental to the effective administration of the municipal government."

Use Daily News Classified Ads. — Phone 573-5486.

Junior Editors Quiz on WHALES

QUESTION: *Which type of whale is the largest?*

* * *

ANSWER: The whale is the largest animal that has ever lived on the earth or in its waters. It still roams the ocean in great schools, which may range from a few whales to thousands traveling together. The giant dinosaurs, which died out many years ago, were not as large or as heavy as many types of whales living today.

The whale was able to grow to its great size because it is free from the necessity of supporting its own weight and is carried by the buoyancy of the sea water. A land mammal can get only as heavy as its legs can carry it, but a whale has none of these difficulties. It can keep on growing indefinitely.

There are many different kinds of whales, but the two main divisions are the Baleen and toothed whales. The Baleen group have no teeth, but a whale bone across the mouth which is used to sieve small fish out of the water. The Blue Whale, which is a member of the Baleen group, is the largest whale. It may exceed 100 feet in length and is believed to be the largest animal that has ever lived on this planet. It is equivalent in size to 150 oxen or 25 adult elephants. One such whale, killed in the Antartic, measured 111 feet in length and weighed about 100 tons.

6-24

(Rob Coronado of Citrus Heights, Calif., wins a prize for this question. You can win $10 cash plus AP's handsome World Yearbook if your question, mailed on a postcard to Junior Editors in care of this newspaper, is selected for a prize.)

CROSSWORD PUZZLE

ACROSS
1. Turmeric
4. George Herman Ruth
8. Oriental lute
11. Attention
12. Musical work
13. Yellow bugle
14. Branch
15. Clothes tree
17. Speedometer
19. Peace goddess
20. Neophyte
21. Tell
23. Maggot
25. Affirmative
26. Japanese measure
29. Fencing contests
31. Spider traps
33. Electrical units
37. Russian co-operative
38. Normal
39. Intrude
42. Meadow grass
43. That man's
44. Tramp
45. Single bill
46. Timetable abbreviation
47. Sweet flag
48. Snare

DOWN
1. Respond
2. Beforehand
3. Mail
4. Spring beer
5. Overseas address
6. Coach
7. Pertaining to summer
8. Current
9. Vindicate
10. Peep shows
16. Bolivian Indian
18. Mountain defile
21. Thrash
22. Patron saint of lawyers
24. Theater in London
26. Denounce
27. Frightful
28. Implore
30. Mayday
32. Man's nickname
34. Great Lake
35. Pine Tree State
36. Frozen rain
38. Benefits
40. Melody
41. Snow runner

B	O	S	C		A	M	T		D	O	E
A	G	E	E		N	E	W		E	A	N
R	E	A	L		A	R	I	E	T	T	A
B	E	L	L	A	D	O	N	N	A		
			O	D	A		E	T	I	T	E
A	S	P		E	M	E		E	L	U	L
R	E	A	P		A	D	S		S	I	L
M	A	R	I	A		U	P	S			
			I	N	D	I	C	A	T	I	O N
L	A	N	T	A	N	A		E	D	G	E
E	G	G		P	E	T		A	L	L	A
I	O	S		T	E	E		M	E	E	T

SOLUTION OF YESTERDAY'S PUZZLE

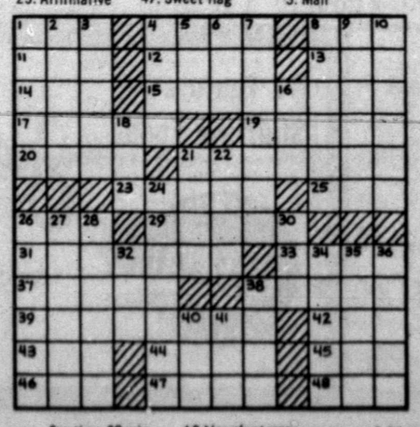

Par time 30 min. AP Newsfeatures 6-24

BARNEY GOOGLE AND SNUFFY SMITH

BLONDIE

FLASH GORDON

JOE PALOOKA

PLAIN JANE

TIGER

BUTTER & BOOP

DENNIS THE MENACE

"WHAT KIND OF DESSERT WON'T I GET ANY OF IF I DON'T EAT MY VEGETABLES?"

LAFF-A-DAY

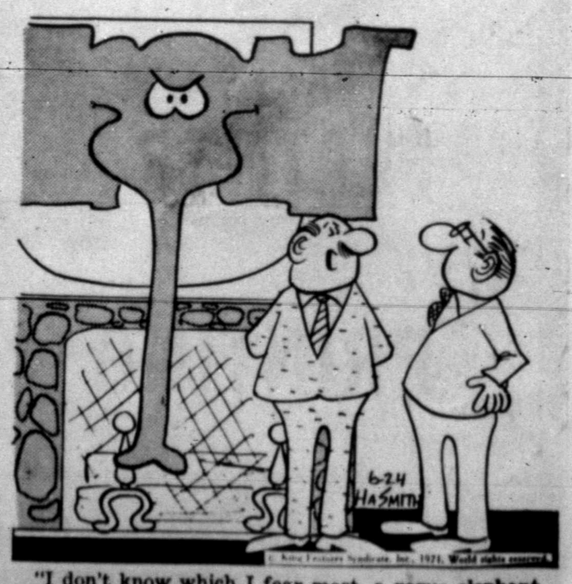

"I don't know which I fear most, a rogue elephant charging me or my wife charging a mink."

THROUGHOUT FOUR ADMINISTRATIONS

Policy Consistent, Ellsberg Asserts

By RICHARD BOUDREAUX
Associated Press Writer

NEW YORK (AP) — Daniel Ellsberg says the notion the secret Pentagon war study he reportedly leaked was designed to embarrass President Lyndon B. Johnson "will be quickly allayed" as the [illegible] is made public.

Ellsberg, in his first public statement since publication of the study began, told Walter Cronkite in an interview broadcast Wednesday by CBS-TV the entire 47-volume history reveals a "sameness of policy throughout four administrations."

"The real lessons," he said, "really come from seeing the whole sweep of the history. There has never been any year when there would have been a war in Indochina with [illegible] American money fueling it."

Ellsberg, former State Department and Pentagon analyst who helped assemble part of the study, was identified by a former New York Times reporter as the person who gave a copy of the secret document to The Times.

Cronkite reportedly interviewed Ellsberg in a private home in the Boston area and transmitted the film to CBS in New York through WHDH-TV, the network's Boston affiliate.

"It's really difficult to read those studies from the beginning and consecutively, and conclude that any one of those administrations would have behaved very differently than Lyndon Johnson did," Ellsberg said.

The study, which also covers the administration of Harry S. Truman and Dwight D. Eisenhower, "takes the issue out of politics," Ellsberg said, "and raises much more questions of whether we have been playing follow-the-leader a little too long."

He said the entire study of how the United States became more and more deeply involved in the Indochina war should be made public now rather than after American withdrawal because the threat of escalation is still U.S. policy, as it was in 1964 when Johnson planned to bomb the North.

Ellsberg, 40, now a senior research assiciate at the Massachusetts Institute of Technology's Center for International Studies, declined to talk about whatever part he might have played in the release of the secret document, Cronkite said.

Attorneys for Ellsberg said in Cambridge, Mass., Wednesday he "will of course appear" before any government agency that asked him to though he knew of no such request. The attorneys said they issued the statement at Ellsberg's request.

When New York City draw bridges were opened and left unattended during a recent strike, three bridgetenders were suspended.

Little Rock Aptly Named

LITTLE ROCK, Ark. (AP) — This city gets its name from a rock that juts from the bank of the Arkansas river near the downtown area. It marked the spot where a ferry transported passengers across the river during frontier times.

1507 26TH ST. P. O. BOX 64 — SNYDER, TEXAS 79549

WHITE'S
HEATING & AIR
CONDITIONING SERVICE

BOB WHITE, OWNER — DAY 573-9933 NIGHT 573-2346

SAFEWAY

COMPARE LOW EVERYDAY PRICES Plus SPECIALS!

Low, Low Prices Every Day, PLUS Specials Every Day!

Safeway Special! Ivory Liquid — Detergent. Mild! For Dishes and Fine Washables! 22-oz. Plastic 48¢

Safeway Special! Biscuits — Mrs. Wright's. ★Sweet Milk or ★Buttermilk. (Limit 6) 10-Ct. Can 5¢

Safeway Special! Niblets Corn — Whole Kernel. Golden 12-oz. Can 19¢

Safeway Special! Cola Drinks — Cragmont ★Regular or ★Diet. 16-oz. Bottles. Plus Deposit 6-Bottle Carton 39¢

Safeway Special! Toilet Tissue — Soft-weve. 2-Ply Assorted Colors 2-Roll Pkg. 25¢

Safeway Special! Peanut Butter — Nu Made ★Creamy or ★Chunky 18-oz. Jar 48¢

Safeway Big Buy! Dog Food — ★Twin Pet or ★Favorite For Everyday Feeding! 15-oz. Can 8¢

Safeway Special! Kraft Dinner — Macaroni & Cheese Quick & Easy to Prepare! 7¼-oz. Pkg. 19¢

Frozen Food Low Prices! Lemonade — Scotch Treat. Regular. Big Buy! —6-oz. Can 10¢
Cream Pies — Bel-air. Assorted Flavors 14-oz. Pkg. 28¢

Compare Low Prices!
Safeway brings you savings on Non-Foods, too! Check our prices on your favorite brands of health & beauty aids.

Shop Safeway and Save!

Aqua Net — Hair Spray ★Regular ★Super Hold ★Unscented ★Moisture Shield 13-oz. Aerosol 49¢
Alka-Seltzer — For Headache & Upset Stomach! —25-Ct. Bottle 49¢
Listerine — Antiseptic Mouthwash —7-oz. Bottle 59¢
Toothpaste — Safeway ★Fluoride or ★Hexachlorophene 6.75-oz. Tube 49¢

More Health & Beauty Aid Values!

Close-up — Toothpaste (4¢ Off Label) —1.6-oz. Tube 37¢
Crest — Toothpaste. ★Regular or ★Mint. (6¢ Off Label) 6.75-oz. Tube 73¢
Crest — Toothpaste. ★Regular or ★Mint. (4¢ Off Label) 3.25-oz. Tube 55¢
Colgate — Toothpaste. (6¢ Off Label) 6.75-oz. Tube 73¢
Toothbrushes — Safeway Brand. Assorted —Each 29¢
Aspirin Tablets — Safeway 5 Grain 100-Ct. Bottle 19¢
Right Guard — Gillette Anti-Perspirant (10¢ Off Label) 3.2-oz. Aerosol 63¢
Shampoo — Head & Shoulders (11¢ Off Label) 5-oz. Jar $1.36
Hair Spray — Truly Fine ★Reg. or ★Super Hold 13-oz. Aerosol 53¢
Shave Cream — Gillette Foamy (8¢ Off Label) —6¼-oz. Can 65¢
Shave Cream — Gillette Foamy ★Regular ★Menthol ★Lime (12¢ Off Label) 11-oz. Can 85¢
Rapid Shave — Palmolive Shave Cream ★Reg. ★Menthol ★Lime (15¢ Off Label) 11-oz. Can 82¢
Protein '29' — Mennen Hair Groom Liquid. (9¢ Off Label) 4-oz. Bottle 80¢
Protein '29' — Mennen Hair Groom Gel (9¢ Off Label) 3-oz. Tube 84¢
Rubbing Alcohol — Soothing! 16-oz. Plastic 19¢
Coppertone — Suntan Lotion 2-oz. Tube 89¢
Listerine — Antiseptic. 3 Free Ounces 17-oz. Bottle 99¢
Ty-D-bol — Toilet Bowl Cleaner (7¢ Off Label) 12-oz. Plastic 86¢

Unconditionally Guaranteed Meats!

Round Steak — Baby Beef. Full Cut (Boneless. Full Cut—Lb. $1.09) —Lb. 99¢
Hen Turkeys — Oak Valley Brand. ★Half or ★Whole USDA Inspected Grade 'A' Mature Hens. 12 to 16-Lb. Avg. —Lb. 35¢
All Meat Franks — Safeway Neuhoff Franks. (All Meat 1-Lb. Pkg. 59¢) 1-Lb. Pkg. 57¢

Variety and Quality Meats Always at Safeway!

Round Steak — Full Cut. USDA Choice Grade Heavy Beef (Boneless Round. Full Cut—Lb. $1.19) —Lb. $1.09
Rib Steaks — Baby Beef. Compare Trim! —Lb. 98¢
Sirloin Steak — Baby Beef. Waste Free! —Lb. $1.19
T-Bone Steak — Baby Beef. Full of Flavor! —Lb. $1.35
Rump Roast — Baby Beef. Good Eating! —Lb. 99¢
Boneless Roast — Pikes Peak. Baby Beef —Lb. $1.19
Boneless Brisket — Baby Beef —Lb. $1.09
Short Ribs — Baby Beef. Perfect to Barbecue —Lb. 39¢
Rump Roast — USDA Choice Grade Heavy Beef —Lb. $1.09
Boneless Roast — ★Pikes Peak or ★Bottom Round. USDA Choice Heavy Beef —Lb. $1.19
Top Round Steak — Boneless. USDA Choice Heavy Beef —Lb. $1.29
Sliced Bacon — Safeway. No. 1 Quality (Rath. Black Hawk. Sliced 1-Lb. Pkg. 69¢) 1-Lb. Pkg. 65¢
Spareribs — Fresh Pork. 1½ to 3-Lb. Avg. —Lb. 79¢
Sliced Bacon — Slab. Rindless —Lb. 57¢
Pork Chops — Full Quarter Sliced Pork Loin —Lb. 53¢
Hamburger Steaks — Freshly Ground —Lb. 79¢
Ground Chuck — Lean. Fresh Ground —Lb. 85¢
Neuhoff Smokies — Taste Treat 12-oz. Pkg. 69¢
Canned Ham — Armour Star 3-Lb. Can $3.19
Smorgas Pak — Eckrich. All Beef 12-oz. Pkg. 99¢
Hot Links — Mexican Sausage —Lb. 59¢
Lunch Meat — Safeway Sliced. ★Pickle-Pimiento ★Macaroni & Cheese ★Olive ★Spiced ★All Beef Bologna 3 6-oz. Pkgs. $1

USDA Inspected ... Grade 'A'

FRYERS — Ready to Cook. Special! (Cut-Up Fresh or Frozen —Lb. 35¢) Whole —Lb. 29¢
Leg Quarters — Fresh. Cut from Grade A Fryers —Lb. 39¢
Breast Quarters — Fresh. Cut from Grade A Fryers —Lb. 45¢

SAFEWAY SELLS ONLY USDA GRADE 'A' WHOLE FRYERS

Fresh Bakery Values!

Raisin Bread — Iced. Skylark. Safeway Special! —1-Lb. Loaf 31¢
White Bread — Mrs. Wright's ★Regular or ★Sandwich. Sliced 1½-Lb. Loaf 31¢

Compare Dairy Values!

Lucerne Yogurt — Assorted Flavors —½-Pint Ctn. 25¢
Whipping Cream — Lucerne ½-Pint Ctn. 39¢

Money-Saving Values!

Salad Dressing — Piedmont. Creamy Texture —32-oz. Jar 37¢
Chunk Tuna — Sea Trader Light Meat 6½-oz. Can 35¢
Saltines — Melrose Soda Crackers 1-Lb. Box 23¢
Enriched Flour — Harvest Blossom 5-Lb. Bag 37¢
Shortening — Velkay. All Purpose 3-Lb. Can 59¢
Baby Food — Heinz. Asserted. Strained ★Fruits ★Vegetables ★Deserts Reg. Jar 10¢

Compare These Safeway Values!

Paper Towels — Tree Saver. White 175-Ct. Roll 28¢
Paper Napkins — Tree Saver Luncheon Napkins 60-Ct. Pkg. 10¢
Black Pepper — Trader Horn 4-oz. Can 39¢
Potato Chips — Party Pride 9-oz. Pkg. 49¢
Tomato Catsup — Highway. Rich Flavor! 14-oz. Bottle 19¢

The Freshest Fruits and Vegetables at Safeway!

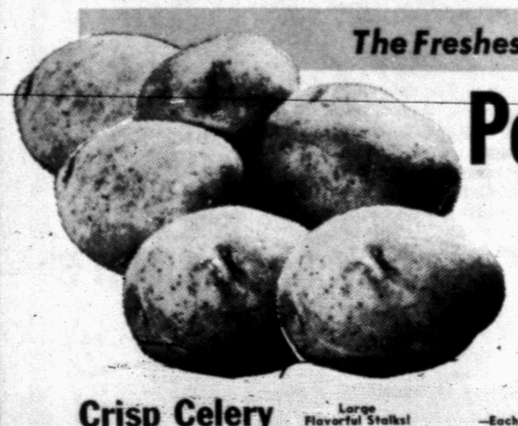

Potatoes — Red. New Crop. Economy 20 Lb. Bag 99¢
Cantaloupes — Large Jumbo 36's. Texas Grown. Each 3 for $1
Tomatoes — Large Slicing Size. Texas New Crop —Lb. 29¢

Finest Quality Available!

Crisp Celery — Large Flavorful Stalks! —Each 29¢
Fancy Okra — New Fields —Lb. 29¢
Fresh Corn — No. 1 Quality. Texas Grown (5 Ears 39¢) Each Ear 8¢
Clip Top Turnips — No. 1 Quality. Medium Size —Lb. 19¢
Cauliflower — Snowy Heads. Cello Wrapped —Each 49¢
Royal Apricots — California Large & Extra Large —Lb. 39¢
Vertagreen — Lawn Food. With Sevin Dust (10-5-5) 50-Lb. Bag $2.98
Vertagreen — Texas Lawn. With Iron (10-10-5) 50-Lb. Bag $2.98

Bing Cherries — Large Size Full Pint Basket 49¢
Seedless Grapes — Thompson Seedless —Lb. 39¢
Hass Avocados — California. Large Size —Each 19¢
Crisp Cucumbers — Salad Size —Each 10¢

Golden Ripe!
Bananas — Top Quality! Munching Good! 2 Lbs. 25¢

Prices Effective Thurs., Fri. and Sat., June 24, 25 and 26, in SNYDER, TEXAS
We Reserve the Right to Limit Quantities. No Sales to Dealers.

REPUBLIC MONEY ORDERS ISSUED HERE

SAFEWAY

© Copyright 1960, Safeway Stores, Incorporated.

Stillwagon Joins East

By DENNE H. FREEMAN
Associated Press Sports Writer

LUBBOCK, Tex. (AP) — Jim Stillwagon has had a taste of professional football and the Outland Trophy winner from Ohio State says, "It sinks in real quick that there's no more rah-rah scarlet and gray."

Stillwagon has been scrapping for a first string job on the Toronto Argonauts of the Canadian Football League.

"There were more than 50 American boys trying for a place on the club and they can keep only 14," Stillwagon says. "The competition is really something. It's the most pressure I've ever felt and I have a no-cut contract. But I don't want something just handed to me."

The club, obviously pleased with Stillwagon at defensive tackle and linebacker, sent him to Lubbock to play for the East in Saturday's 11th annual All America Coaches Games.

"They felt I should come since (quarterback) Joe Theismann (of Notre Dame) is in such a close fight with Greg Morton for the No. 1 quarterbacking job at Toronto," Stillwagon says. "Remember, our season starts in about 10 days. It's a shame Theismann couldn't play against West quarterback Jim Plunkett of Stanford."

Stillwagon arrived Wednesday and stepped off the plane into the 90-degree Texas heat. Informed he had jtst missed practice, Stillwagon said, "That's one way to get out of those two-a days."

He was a fifth round choice of Green Bay of the National Football League but the Packers apparently didn't go stronger for him because he stands only 6 feet and weighs but 225. The Toronto offer was much sweeter, including a two-year, no-cut contract.

"Some players are afraid of going to Canada and being forgotten by the American football fans," Stillwagon says. "But I understand some games will be televised back to the states this year. I figure if I play well the word will get out. Then maybe I can get a contract I can live with someday in the NFL."

Stillwagon says there's no problem adjusting to Canadian football even though the field's wider and each side uses 12 players.

"It's still nose to nose football although it takes a little longer to run somebody out of bounds," he says.

Stillwagon is one of East coach Charlie McClendon's prime hopes in shutting down the West's high-powered offense which features Plunkett, the Heismann Trophy winner.

West Coach Bob Devaney praised both Plunkett and Southern Methodist's Chuck Hixon in Wednesday's workout.

"Both are getting that timing down," Devaney said.

A crowd of some 45,000 is expected in Jones Stadium for the 7:30 p.m. CDT kickoff that will be televised nationally on ABC.

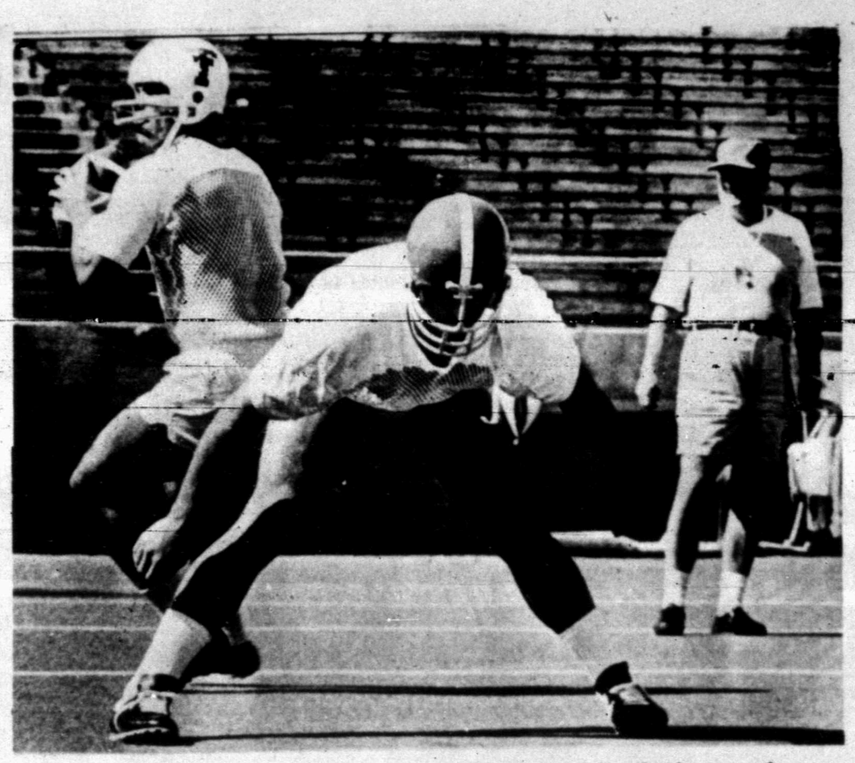

AERIAL OFFENSE SHARPENED — Jim Plunkett, of Stanford, zeroes in on a target down field during a passing practice session Wednesday at Jones Stadium in Lubbock. Plunkett, and Willie Parker, of North Texas State, center, are players for the weest in the Coaches All-America game scheduled Saturday at Lubbock. (AP Wirephoto)

Wise Fires No-Hitter Against Cincinnati

By BRUCE LOWITT
Associated Press Sports Writer

Seven years ago Rick Wise watched Jim Bunning pitch a perfect game, then went out and recorded his first major league victory. On Wednesday night, Wise came within one batter of duplicating Bunning's incredible feat.

"I was well aware of the situation all the way," Wise said after he fired a no-hitter against the Cincinnati Reds—the second in three weeks suffered by the beleaguered National League Champions—and led the 4-0 triumph with a pair of home runs.

Wise faced just one batter more than the minimum 27, retiring the first 16 he faced, surrendering a one-out walk to Dave Concepcion in the sixth, then setting down the remaining 11 Reds.

"The crowd really encouraged me," Wise said of the 13,329 Cincinnati fans who began rooting loudly for him in the seventh inning and, by the ninth, were booing every ball and cheering every strike.

Wednesday night's victory was his 66th triumph for the Phils and his eighth in 12 decisions this year.

In other National League night action, Pittsburgh whipped the Mets 6-2, Montreal clipped Atlanta 6-3, St. Louis topped Los Angeles 3-1 in 10 innings, San Francisco flipped the Cubs 5-2 in an afternoon game and, in a two-night doubleheader, San Diego edged Houston 3-2 in a 12-inning opener, then made it a sweep with a 4-3 nightcap triumph.

In the American League Boston squeezed by Cleveland 2-1 and the Chicago White Sox bombed Kansas City 12-3 in day games, Milwaukee split a twi-night bill with California, winning 6-0 then losing 9-5 and, in night action, Oakland shelled Minnesota 8-3, Baltimore topped Washington 7-5 and the New York Yankees beat Detroit 6-5 in 13 innings.

Roger Freed's second-inning grounder gave Wise the only run he needed, driving in Joe Lis who had been hit by a pitch and moved to third on Willie Montanez' double.

Then, in the fifth, Wise followed Freed's double off loser Ross Grimsley with a homer over the left field fence. And he led off the eighth with his fourth of the year and ninth of his career.

"I've always prided myself as a hitter," Wise understated.

Then, getting back to his pitching, he admitted: "I wasn't feeling good when I warmed up." But after changing sweatshirts three times in the hot, humid night, then discarding them completely after the sixth inning, "I started feeling stronger.

"I went to just three pitches," he said, "my fast ball, my slider and my curve."

The Pirates, regaining their 4½-game lead over New York in the National League East, were paced by Willie Stargell's three-run homer in the first inning and RBI double in the second. His 26 homers and 72 RBI lead the majors. Cleon Jones had a homer for the Mets.

Rusty Staub led the Expos' triumph with two singles that knocked in three runs and Bob Bailey chipped in with his eighth homer while Darrell Evans drilled a two-run shot for the Braves.

The Cardinals, limited to one hit through seven innings by Dodgers' starter Don Sutton, tied the game 1-1 in the eighth, then won it in the 10th on run-scoring singles by Lou Brock and Joe Torre off reliever Jim Brewer.

Ken Henderson of the Giants snapped a 2-2 tie with a leadoff homer in the eighth and Juan Marichal, en route to his 10th victory, added a two-run blast later in the innings to whip Chicago.

The Padres won their 12-inning opener that snapped a seven-game losing string as Enzo Hernandez slapped a one-out single to center field, moved to second on winning pitcher Bob Miller's sacrifice bunt and scored on Tommy Dean's single to left.

In the second game, Angel Bravo, who had sent the first contest into extra innings with a pinch double, delivered another one that scored Dave Campbell with the winning run. Reliever Bob Miller, 5-2, got the victory in each game.

Hanson Cracks Grand Slam

By THE ASSOCIATED PRESS

Shreveport 3rd baseman Larry Hanson cracked a grand slam home run into the stands in the first inning Wednesday night to help his teammates throttle Arkansas 7-4 in Dixie Association play.

Arkansas sprang back with fury in the second with four runs but ran out of gas.

Asheville's 4-1 victory over Charlotte ended in a ninth inning donnybrook when Bruce Miller was called out while trying to cross home plate with the fourth run of the inning. The Asheville-Charlotte second game was called in the fifth as rain tended to cool tempers.

Amarillo dusted off Albuquerque 4-3 in a 12-inning duel which saw two players tossed out of the game.

In other parks, Memphis melted Birmingham 5-3, Jacksonville beat Columbus 7-5 Savannah hooked Montgomery 6-0 and San Antonio stung Dallas-Fort Worth 8-4.

The first sidewheel steamboat appeared on the Mississippi river in 1811.

STANDINGS

By THE ASSOCIATED PRESS

American League

East Division

	W.	L.	Pct.	GB
Baltimore	43	23	.652	—
Boston	30		.552	6½
Detroit	38	31	.551	6½
New York	32	37	.464	12½
Cleveland	31	36	.463	12½
Washington	24	42	.364	19

West Division

	W.	L.	Pct.	GB
Oakland	46	23	.667	—
Kansas City	35	30	.538	9
Minnesota	35	35	.500	11½
California	32	40	.444	15½
Chicago	26	38	.406	17½
Milwaukee	25	39	.391	18½

Wednesday's Results

Boston 2, Cleveland 1
Chicago 12, Kansas City 3
Baltimore 7, Washington 5
New York 6, Detroit 5, 13 innings
Oakland 8, Minnesota 3
Milwaukee 6-5, California 0-0

Thursday's Games

Oakland (Dobson 5-0) at Minnesota (Kaat 4-7)
California (Wright 7-6) at Milwaukee (Slaton 1-1)
Baltimore (McNally 11-4) at Washington (Brown 1-1), night
Cleveland (Foster 5-4) at Detroit (Lolich 10-6), night
Only games scheduled

Friday's Games

Baltimore at Boston, night
Washington at New York, night
Cleveland at Detroit, night
California at Chicago, night
Milwaukee at Minnesota, night
Kansas City at Oakland, night

National League

East Division

	W.	L.	Pct.	GB
Pittsburgh	45	26	.634	—
New York	38	28	.576	4½
St. Louis	39	33	.542	6½
Chicago	34	35	.493	10
Montreal	28	37	.431	14
Philadelphia	28	40	.412	15½

West Division

	W.	L.	Pct.	GB
SFrancisco	48	25	.658	—
LAngeles	38	32	.543	8½
Houston	33	37	.471	13½
Cincinnati	32	39	.451	15
Atlanta	33	42	.440	16
San Diego	25	47	.347	22½

Wednesday's Results

San Francisco 5, Chicago 2
Philadelphia 4, Cincinnati 0
Pittsburgh 6, New York 2
Montreal 6, Atlanta 3
St. Louis 3, Los Angeles 1, 10 innings
San Diego 3-4, Houston 2-3, 1st game 12 innings

Thursday's Games

New York (Seaver 8-3) at Montreal (Stoneman 9-5), night
St. Louis (Cleveland 6-6) at Los Angeles (Downing 7-4)
Philadelphia (Lersch 4-6) at Cincinnati (Gullett 8-2, night
Only games scheduled.

Friday's Games

New York at Montreal, 2, twi-night
Cincinnati at Atlanta, 2, twi-night
Pittsburgh at Philadelphia, night
San Francisco at Houston, night
Chicago at St. Louis, night
San Diego at Los Angeles, night

In the Dinosaur Age, marshes in Wyoming and Utah were the homes of, among other creatures, the 70-foot long Brontosarus, which grew to 35 tons on a diet of water plants.

Use Daily News Classified Ads. — Phone 573-5486.

Houston Gets Pro Cage Team

BOSTON (AP) — Pro basketball is returning to Houston for another try—and this time it will have hometown hero Elvin Hayes going for it.

The Big E. and the rest of the San Diego Rockets are now the Houston Rockets via sale of the franchise Wednesday night to a group which will operate it in the Texas city beginning right away.

Announcement of the shift was made by NBA Commissioner Walter Kennedy at a hastily called news conference during the league's annual board of governors' meetings. He said the sale price was $5.6 million.

Houston's first experience with a pro basketball team was a failure, with the American Basketball Association's Mavericks operating there two seasons from 1967-69 before moving out and becoming the Carolina Cougars.

This time, however, there will be the added attraction of Hayes, who led the University of Houston to basketball prominence, including a nationally televised upset of the Lew Alcindor-led UCLA juggernaut, and has continued his stardom through three pro seasons with the Rockets.

Kennedy said the NBA had been eyeing Houston as a potential franchise site in any event, and was thus in a position to act quickly when the San Diego sale proposal was put before the board.

Kennedy said the Houston group is headed by Wayne Duddlesten, a real estate broker, and Billy Goldberg, a banker. He said Bob Britebart, the principla owner of the San Diego franchise, would be part of the new ownership.

The commissioner said General Manager Pete Newell and the team's new coach, Tex Winter, would go with the club to Houston. He said the club would retain its nickname of the Rockets and would remain in the league's Pacific Division.

Kennedy said the Rockets will play most of their games in the Hofheinz Pavilion, a new arena on the University of Houston campus which was opened last year with a seating capacity of 11,500 and room to expand. He said a few games would be played in the astrodome.

Orioles, ChiSox Are Victorious

By DICK COUCH
Associated Press Sports Writer

Boog Powell and Blue Moon Odom are back on the ball . . . and the Chicago White Sox are all over it.

Powell cracked two home runs and a single Wednesday night, pacing the Baltimore Orioles to a 7-5 victory and finally bringing his batting average over the .200 mark.

Odom, the Oakland blazer who missed the first month of the season following elbow surgery, shut out Minnesota for 7 2-3 innings and beat the Twins 8-3 with relief help in the ninth to square his pitching record at 3-3.

And, in an afternoon game, the White Sox continued to apply their newfound sock, walloping Kansas City 12-3 for their fourth straight triumph and a 46-run total during the winning streak.

Elsewhere in the American League, the New York Yankees nipped Detroit 6-5 on Gene Michael's 13th inning homer; Boston edged Cleveland 2-1 on a homer by Joe Lahoud and Milwaukee split a doubleheader with California, winning 6-0 and then bowing 9-5.

In National League play, Philadelphia downed Cincinnati 4-0 on Rick Wise's no-hitter; Pittsburgh bounced the New York Mets 6-2; San Francisco beat the Chicago Cubs 5-2; Montreal topped Atlanta 6-3; St. Louis took Los Angeles 3-1 in 10 innings and San Diego swept a pair from Houston 2-3 in 12 innings and 4-3.

Powell, the American League's most valuable player last season, took a .176 average into Washington Monday night but has boosted it 31 points to .209 after drilling nine hits, for eight RBI, in the three games in which he has batted.

His 10th and 11th homers accounted for three Baltimore runs Wednesday night, helping Jim Palmer gain his 10th victory with ninth inning relief help.

Frank Howard hit his 10th homer for the Senators during a four-run rally in the ninth.

Odom, who had failed to last seven innings in six previous starts since coming off the disabled list, blanked the Twins on three hits until Harmon Killebrew singled and Rich Reese homered with two out in the eighth. Ron Perranoski replaced Odom after Leo Cardenas' leadoff homer in the ninth.

Rick Monday drove in three runs with a double and single and Curt Blefary homered to trigger the Oakland attack.

The White Sox, who had lost six one-run games on a frustrating road trip, turned the corner last Sunday at Minnesota by pasting the Twins 18-8. Then they returned to Chicago and beat Kansas City 5-1 and 11-6 in the first two games of their three-game set.

In the series finale, Bill Melton belted his 14th homer of the season; Tom Egan delivered three runs with a pair of doubles and Luis Alvarado had three hits and two RBI to back the six-hit pitching of knuckleballer Wilbur Wood.

The Yankees blew a 5-0 ninth inning lead before taming the Tigers on Michael's first homer of the season—a drive that tipped off the left foul pole with one out in the 13th.

Gates Brown capped Detroit's tying rally in the ninth with a three-run homer—the 80th pinch-hit of his career.

Lahoud's seventh inning homer at Boston decided a pitching duel between winner Ray Culp, who flipped a five-hitter, and Cleveland's Sam McDowell, who also yielded five hits and struck out 14.

McDowell stroked a run-scoring single in the second inning, but the Red Sox tied it in the sixth on Billy Conigliaro's run-scoring triple.

Rookie Bill Parsons hurled Milwaukee past California in their opener with a five-hitter, ending his personal five-game losing string.

But the Angels struck back in the second game with an 18-hit assault to give first-time starter Eddie Fisher his sixth victory in 10 decisions. Syd O'Brien, Sandy Alomar, Alex Johnson and Ken McMullen each had three hits for California.

Richey, Taylor In Big Match

WIMBLEDON, England (AP) — The center court here was set today for the final scene of an unfinished tennis drama.

The participants were Cliff Richey, the U.S. Davis Cup star from Sarasota, Fla., and Roger Taylor of England, Britain's brightest tennis star. They were tied at two sets all, and 7-7 in the deciding set, when darkness halted play Wednesday.

Richey won the first set 6-2, lost 3-6 and 2-6, but came back to win the fourth set 6-4 to tie the match. After two protests from Taylor, tournament referee Mike Gibson called the match.

BIG STOCK. . .
GOOD
RED HORSE
MINNOWS
HACK'S GROCERY
EAST 37TH ST.

RED HOT - SIZZLING DEALS
GREAT SELECTION OF
CARS AND TRUCKS NOW!!
LES FRANCIS
Jct. 84, 180 & 208 Ph. 573-5456

Our Prices will Please You!

Gandy's ICE CREAM ½ Gal. 79¢
Folgers COFFEE All Grinds Lb. 85¢
Kraft VELVEETA 2 Lb. $1.09
BISCUITS Shurfresh, Each 8c
DOG FOOD Ken-L-Ration, 15½ Oz. Can 99c
SALAD DRESSING Mortons, Qt. 39c
MARGARINE Parkey Diet Soft 45c
GREEN BEANS Del Monte Cut-Whole 4-$1.00
SCOTT TOWELS Big Roll 3-$1.00
FRUIT DRINKS Shurfine, 46 Oz. 3-89c
NAPKINS Gala, 160 Ct. 35c
PEACHES Shurfine No. 2½ Can 3-$1.00
TOMATO SAUCE Shurfine, 8 Oz. 10-$1.00
CORN Shurfine Cream-Whole Kernal 5-$1.00
TOMATOES Del Monte, No. 303 Can 4-$1.00
TUNA Del Monte, Flat Can 2-79c
CHEER Giant Size 73c
Gold Medal FLOUR 5 Lb. 59¢
Canned COKES 9-$1.00
Delsey TISSUE 4 Roll Pak 59¢

FROZEN FOODS
Texan, 12 Oz. ORANGE JUICE 3-$1.00
Birdseye, 4½ Oz. COOL WHIP 29c
Sara Lee Your Choice Except Cheese Cake CAKES 69c
Oreo-Ida Tater-Tots, 2 Lb. Bag POTATOES 45c

FRESH PRODUCE
Wash. State Delicious, Lb. APPLES 29c
Sunkist, Lb. LEMONS 32c
Fresh, Lb. CABBAGE 9c
Kentucky, Lb. GREEN BEANS 33c

CHOICE MEATS AT EARLY'S
SIRLION STEAK USDA Choice, Lb. $1.09
ROUND STEAK USDA, Choice, Lb. 98c
ARM ROAST Boneless, Lb. 89c
CHUCK ROAST Seven Bone, Lb. 73c
SIRLOIN TIP ROAST Lb. $1.09
FAMILY STYLE STEAK Lb. 73c
CALF LIVER Fresh, Lb. 49c
PORK STEAK Lean, Lb. 49c
CHUCK ROAST Boneless, Lb. 89c
RUMP ROAST Boneless, Lb. 99c
GROUND CHUCK Lb. 79c
HAMBURGER Fresh Lean 3 Lb. $1.00
BEEF RIBS Lbs. 39c
BACON Gooch, Lb. 63c
GERMAN STYLE SAUSAGE 12 Oz. 79c

OPEN 7 a.m.-9 p.m. SUN. Thru SAT.
Early's Grocery & Market
WE DON'T SELL ALL THE MEAT IN TOWN JUST THE BEST MEAT IN TOWN
We Give BUCCANEER STAMPS Double Wednesday With 2.50 Purchase

GARDENER'S SPECIAL
PLANT Food
Another fertilome product designed to make your green thumb even greener.
Ideally suited for growing beautiful annuals, perennials, bedding plants. Contains Multi-TRACIN, chelated trace elements for better flavored vegetables and more colorful flowers.
ferti·lome
Spreader Furnished Free Delivery
HINSHAW'S
2804 Ave. S.

HONDA SALE
• ALL MODELS
• LIMITED TIME
THOMAS HONDA
2103 25th. St.

ROOM ADDITION
If you're outgrowing your home, solve the problem the easy economical way—just add a room.
WE WILL HELP YOU
• PLAN
• BUILD
• ARRANGE FINANCING
FORREST LUMBER CO
2109 25th 573-3301

Unbeatable buys plus friendly service at Piggly Wiggly!

Farmer Jones Fresh Eggs!

Large Eggs	Farmer Jones, Grade AA	Dozen	46c
Medium Eggs	Farmer Jones, Grade AA	3 Dozen	$1.00
Small Eggs	Farmer Jones, Grade AA	Dozen	29c

CHUNK TUNA

Carol Ann, Light Meat — 3 for $1 — 6½-Ounce Cans

Suzan Salad Dressing 32-Ounce Jar 37c

FRUIT COCKTAIL

Carol Ann — 5 for $1 — 16-Ounce Cans

Farmer Jones Cottage Cheese 16-Ounce Carton 33c

MARYLAND CLUB COFFEE

All Grinds, Pound Can 69¢

Limit One With Purchase of $5.00 or More (Excluding Cigarettes)

Shop and Compare these Low Prices!

UNBEATABLE PRICE + STAMPS **Soft Margarine**	Blue Bonnet, One Pound Package	47¢
UNBEATABLE PRICE + STAMPS **Lipton Tea**	¼-Pound Box	39¢
UNBEATABLE PRICE + STAMPS **Oxydol Detergent**	25c Off Label, King Size	99¢
UNBEATABLE PRICE + STAMPS **Wesson Oil**	Buttery Flavored, 32-Ounce Jar	87¢
UNBEATABLE PRICE + STAMPS **Snack Pack**	HUNT'S, Diced Peach, Fruit Cup, Applesauce, 4-Pack, 5-Ounce Can	65¢

Unbeatable for saving!

USDA Choice Beef, Blade or Pot Cut

Chuck Roast

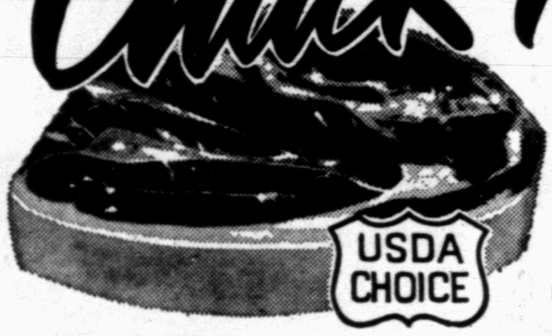

Pound 48¢

CHICKEN FRIED, Tenda-Made **Beef Patties**	Pound	89c
USDA Choice Beef, Waste Free **Boneless Chuck Steak**	Lb.	88c
USDA Choice Beef, Round Bone, Shoulder Cut **Swiss Steak**	Pound	79c
USDA Choice Beef, Waste Free **Boneless Chuck Roast**	Lb.	88c
USDA Choice Beef, Excellent for Cook-Outs **Boneless Brisket**	Pound	$1.09
Lean USDA Choice Beef Cubes **Stew Meat**	Pound	89c
Dated to Assure Freshness **Ground Chuck**	Pound	79c
USDA Choice Beef, Valu-Trimmed **Rib Steak**	Pound	98c
All Meat Franks Rath, Black Hawk,	12-Ounce Package	49¢
Family Steak USDA Choice Beef, Ranch Style, Chuck Cut	Pound	63¢
Breaded Shrimp Gulf Gem, Alaskan Tidbits	Pound Package	89¢

FARMER JONES Mellorine

All Flavors, ½-Gallon Carton 29¢

Carol Ann, Yellow Cling, Halves or Sliced **Peaches** 29-Ounce Can 31c

Frozen Food Specials!

CREAM PIES

Morton's, All Flavors, 14-Ounce Pie 25¢

Breakfast Treat, 6-Pack **Frozen Waffles** 5-Ounce Package 10c

Simplot, Frozen **Shoestring Potatoes** 3 20-Oz. Pkgs. $1.00

Carol Ann **Instant Potatoes**	16½-Ounce Package	39c
Orange Drink Mix **Tang**	18-Ounce Bottle	89c
3c Off Label, Bonne **Liquid Bleach**	½-Gallon Jug	25c
20c Off Label **Dishwasher All**	50-Ounce Box	79c
Bluebonnet, Whipped, 4c Off Label **Soft Margarine**	Pound Package	45c

PINEAPPLE JUICE

Carol Ann — 3 for $1 — 46-Ounce Cans

GRAPEFRUIT, Carol Ann **Juice** 46-Ounce Can 39c

GREEN BEANS

Cut, Carol Ann — 6 for $1 — No. 303 Cans

WHOLE, Carol Ann **Green Beans** 2 No. 303 Cans 45c

FACIAL TISSUE

Soft Ply, Assorted Colors, 200 Count Box 19¢

COLD or DRY, Regular 98c **Ponds Skin Cream** Medium Size 79c

These Prices Good June 24, 25, 26 in Snyder, Texas

LOOK WHAT A NICKLE WILL BUY!

Bell Pepper

Excellent for Stuffing — Each 5¢

Cantaloupes Vine-Ripened	4 For	$1.00
Nectarines Tree-Sweet	Pound	49c
Head Lettuce Fresh, Crisp	Pound	19c

Long, Green Slicers **CUCUMBERS** Each 5¢

Garden Fresh, Each Bunch **GREEN ONIONS** Bunch 5¢

Health & Beauty Aids

Macleans Regular or Mint TOOTHPASTE 3.25 OZ. GIANT SIZE LIMIT OF ONE PER CUSTOMER — WITH THIS COUPON 39¢ — Without Coupon 49c

COUPON EXPIRES 6-27-71 VOID WHERE PROHIBITED G-10

Redeemable only in Piggly Wiggly stores operated by Shop Rite Foods, Inc.

Vitalis HAIR TONIC	7-Ounce Bottle	99c
Right Guard Spray Deodorant, Extra Dry 15¢ Off Label,	8-Ounce Can	$1.19
Shampoo Great Body, By Clairol	7-Ounce Size	$1.19
Del Monte **Tomato Sauce**	8-Ounce Can	10c
Carol Ann **Shoestring Potatoes**	No. 300 Can	10c
Royal Gelatin All Flavors	3-Ounce Package	9c

PIGGLY WIGGLY — You Can Save More!

classified ads get the job done

Astronomers Probing For Answers To Puzzles

By ALTON BLAKESLEE
AP Science Editor

LEYDEN, The Netherlands (AP) — With a telescope that stretches for a mile, Dutch astronomers are probing for answers to two great puzzles:

—What is the actual shape of the universe?

—What kinds of awesome, eruptive, perhaps evolutionary events are going on in the centers of galaxies, the great celestial families each composed of many billions of stars?

The big eye and ear for doing this make up the great radio telescope at Westerbork in northeastern Holland. It consists of 12 discs or antennae, each 82 feet in diameter, strung out in a straight line over a full mile. Ten of them are in fixed positions but capable of being turned to face in any direction, while two are movable along 300 yards of rail track.

Thus they can be focused to listen for radio sounds—reflecting natural cosmic events—coming from any part of the universe. They are so sensitive they can in effect "see," it is thought, almost to the edges of the universe, at distances of many billions of light years. A light year is the distance light travels in one year at its velocity of 186,000 miles per second.

The telescope has been gathering data since last June and so far has had "only a few infantile diseases," says Dr. Jan Hendrik Oort. This world famous astronomer has retired as director of the Leyden University Observatory, but his research continues, much of it centered upon the radio telescope.

At age 70, Dr. Oort's eyes under bushy white brows dart with interest as he talks of what the big telescope may discover:

"One thing I've learned in my life is that one must be prepared to meet entirely unexpected things. Especially in radio astronomy We have seen so many things no one expected, had no inkling of, particularly the instability of the nuclei (centers) of galaxies. The quasars and pulsars must be intimately related to this.

"When I began my career, the expansion of the universe had not yet been learned ... There were only the first speculations about a large-scale structure to the universe."

Then in 1928, Edwin Hubble "gave clear evidence that the universe was expanding," and the understanding came to be that all the galaxies were rushing away from one another, speeding faster the farther distant they were from man's observation post on his planet Earth. Our sun is one star in the Milky Way galaxy consisting of several hundred billion stars. And the Milky Way is only one of literally billions of galaxies in the universe.

Optical telescopes are severely limited in their possibility to investigate our own galaxy because the more distant parts are obscured by dust clouds.

Radio telescopes thus opened a new window on the universe, Dr. Oort points out, for the energy in the radio spectrum can penetrate through dust clouds and can be gathered in by huge individual telescopes or by arrays such as at Westerbork.

The astronomers at Westerbork plan intensive studies of the nuclei of distant galaxies with the goal of helping establish the structure and evolution of the universe.

BUTANE

CALL SCURRY Butane Company 573-3721 for prompt gas delivery. Sales and domestic and commercial appliances.

ANNOUNCEMENTS A

SPECIAL NOTICES A-2

IF YOU drink, that's your problem if you want to stop, that's our problem. Alcoholics Anonymous. 573-9980 or 573-5337.

CALLED MEETING of Scurry Lodge No. 706 on Friday evening, June 25, 7:30 pm for the purpose of installing officers. Harvey C. Byrd, Grand Secretary of the Grand Lodge of Texas will be the installing officer. The meeting will be tiled. Followed by open meeting and refreshments. Bring your friends and ladies. John Kline will be the newly installed Master. G. P. Proctor, Sect.

CLASSIFIED ADVERTISING RATES & SCHEDULE
15 WORD MINIMUM

1 day per word	6c
2 days per word	11c
3 days per word	15c
4 days per word	18c
5 days per word	20c
6th day	22c
Legals, per word	6c
Card of thanks, per word	4c

Each additional day 2c per word. These rates for consecutive insertions only. All ads are cash unless customer has an established account with The Snyder Daily News. No refund will be made on an ad after appearing in paper. The Publisher is not responsible for copy omissions typographical errors or any unintentional error that may occur further than to correct it in the next issue after it is brought to his attention.

ERRORS

The Daily News can not be responsible for more than one incorrect insertion. Claims cannot be considered unless made within three days from date of publication. No allowance can be made when errors do not materially affect the value of the advertisement. All out of town orders must be accompanied by cash, check or money order. Deadline 4:30 p.. Monday through Friday, prior to day of publication. Deadline Sunday, 4:30 p.m. Friday.

CARD OF THANKS A-3

On behalf of our parents we would like to say a personal thank you to each of you for the many lovely gifts, generous donations and each and every kindness shown them since the loss of their home by fire.
The Lemons Children

I would like to thank all those wonderful friends in Snyder and elsewhere who were so kind to send cards, letters, flowers & gifts and to visit me during my 6 weeks stay in Cogdell Center.
Mrs. L. E. Hanes

TV SCHEDULE

KLBK LUBBOCK SCAT 13

MON-FRI
8:00 C. Kangaroo
9:00 Lucy
9:30 T. Stooges
10:00 F. Affair
10:30 Love Life
11:00 Heart is
11:25 News
11:30 Search
12:00 News
12:30 World Turns
1:00 Many Splendor
1:30 G. Light
2:00 S. Storm
2:30 Edge Night
3:00 Movie
4:30 Hillbillies
5:00 G. Pyle
5:30 News
6:00 News
THURSDAY
6:30 F. Affair
7:00 J. Nabors
8:00 Movie
FRIDAY
6:30 Interns
7:30 New A. Grit
8:00 Movie

KTXS ABILENE SCAT 6 & 12

MON-FRI
6:30 Farm
7:00 News
8:00 C. Kangaroo
9:00 A. Nunn
9:30 Make Deal
10:00 F. Affair
10:30 T. Girl
11:00 Bewitched
11:30 Search
12:00 News
12:15 Farm news
12:30 World Turns
1:00 Newlywed
1:30 Dating
2:00 Gen. Hos.
2:30 One Life
3:00 Password
3:30 Love Splendor
4:00 Lucy
4:30 Hillbillies
5:00 G. Pyle
5:30 News
6:00 News
THURSDAY
6:30 Alias Smith
7:30 Bewitched
8:00 D. Thomas
8:30 D. August
9:30 F. Affair
10:00 News
10:30 D. Cavett
FRIDAY
6:30 B. Bunch
7:00 Nanny
7:30 Partridge
8:00 T. Girl
8:30 O. Couple
9:00 L. Amer.
10:00 News
10:30 D. Cavett

KRBC ABILENE SCAT 9

MON-FRI
7:00 Today
9:00 D. Place
9:30 C'tration
10:00 Sale Century
10:30 H. Squares
11:00 Jeopardy
11:30 W. W OR W.
11:55 News
12:00 News
12:15 S. Chappel
12:30 Memory
1:00 Days Lives
1:30 Doctors
2:00 A. World
2:30 B. Promise
3:00 Somerset
3:30 Movie
5:25 P. Harvey
5:30 News
6:00 News
THURSDAY
6:30 F. Wilson
7:30 Ironside
8:30 Adam 12
9:00 D. Martin
FRIDAY
6:30 Chaparral
7:30 Game
9:00 Special

KCBD LUBBOCK SCAT 11

MON-FRI
8:30 Today
9:00 Dinah's P.
9:30 C. Tration
10:00 Sale Century
10:30 H. Squares
11:00 Jeopardy
11:30 W. W. or W.
11:55 News
12:00 News
12:30 G. Memory
1:00 Days Lives
1:30 Doctors
2:00 A. World
2:30 B. Promise
3:00 Somerset
3:30 P. Place
4:00 Hazel
4:30 D. Boone
5:30 News
THURSDAY
6:30 F. Wilson
7:30 Ironsides
8:30 Adam 12
9:00 D. Martin
FRIDAY
6:30 Chaparral
7:30 N. Game
9:00 Special

KMXN LUBBOCK SCAT 5

THURSDAY
6:00 Ellas
6:30 Lucecita
7:00 Sim Vivir
7:30 La Criada
8:00 El Retrato
8:30 Coza J.
9:30 L. Frontera
10:00 Canto de
FRIDAY
6:00 Ellas
6:30 Mundo
7:00 Simplemente
7:30 Estrellas
8:00 Retrado
8:30 L. Libre
9:30 L. Frontera
10:00 Kaleidoscopio

WFAA DALLAS SCAT 8

MON-FRI
6:00 O. Lift
6:20 M. Cox
6:30 Z. Grey
7:00 News
8:30 Movie
10:30 T. Girl
11:00 Bewitched
11:30 All Chil.
12:00 News
12:30 Make Deal
1:00 Newlyweds
1:30 Dating
2:00 Gen. Hos.
2:30 One Life
3:00 Password
3:30 Movie
5:00 News
5:30 News
THURSDAY
6:30 Alias Smith
7:30 Bewitched
8:00 Make Room
8:30 D. August
9:30 News
10:00 News
11:00 D. Cavett
FRIDAY
6:30 B. Bunch
7:00 Nanny
7:30 Partridge
8:00 T. Girl
8:30 Odd Couple
9:00 L. Amer. Style
10:00 News
11:00 Movie

KTVT FT. WORTH SCAT 10

MON-FRI
7:00 Slam Bang
8:30 Romper R.
9:00 J. LaLanne
9:00 Password
10:00 P. Place
10:30 A. Hitch.
11:00 Crafts
11:30 G. Gourmet
12:00 Bingo
12:30 News
1:00 Movie
2:50 L. Rivers
3:00 Popeye
3:30 Batman
4:00 F. Stones
4:30 Munsters
5:00 Beaver
5:30 Lucy
6:00 Have Gun
THURSDAY
6:30 D. Boone
7:30 P. Mason
8:30 P. Junction
9:00 Movie
10:00 News
10:15 Movie
FRIDAY
6:30 D. Boone
7:30 P. Junction
9:00 Movie
10:00 News
10:15 Movie

KWAB BIG SPRING SCAT 4

MON-FRI
8:00 J. Lanne
8:30 Movie
10:30 T. Girl
11:00 Bewitched
11:30 World Apart
12:00 Children
12:30 Make Deal
1:00 Newlyweds
1:30 Dating 9
2:00 Gen. Hos.
2:30 One Life
3:00 Passwo
3:30 Rawhide
4:30 B. Valley
5:30 News
THURSDAY
6:30 Alias Smith
7:30 Bewitched
8:00 Make Room
8:30 D. August
9:30 Untamed
FRIDAY
6:30 B. Bunch
7:00 Nanny
7:30 Partridge
8:00 T. Girl
8:30 O. Couple
9:00 L. American

KSEL LUBBOCK SCAT 7

MON-FRI
9:30 Movie
10:00 J. Lalanne
10:30 T. Girl
11:00 Bewitched
11:30 World Apart
12:00 News
12:30 Make Deal
1:00 Newlyweds
1:30 Dating
2:00 Gen. Hos.
2:30 One Life
3:00 Password
3:30 A. Children
4:00 Drawin 'n
4:30 Dennis
5:00 News
5:30 Flintstones
6:00 News
THURSDAY
6:30 A. Smith
7:30 Bewitched
8:00 Make room
8:30 D. August
9:30 Your Life
FRIAY
6:30 B. Bunch
7:00 Nanny
7:30 P. Family
8:00 T.ne Girln
8:30 Odd Couple
9:00 Love, Sty'e

KDTV DALLAS SCAT 3

MON-FRI
9:05 News
9:15 Stocks
2:40 Stocks
3:00 Movie game
3:30 B. Bunny
4:00 Bozo's
5:00 S. Racer
5:30 L. Rascals
6:00 P. Duke
THURSDAY
6:30 S. Trek
7:30 D. Frost
9:00 Movie

BUTANE

CALL SCURRY Butane Company 573-3721 for prompt gas delivery. Sales and domestic and commercial appliances.

ANNOUNCEMENTS A

SPECIAL NOTICES A-2

IF YOU drink, that's your problem if you want to stop, that's our problem. Alcoholics Anonymous. 573-9980 or 573-5337.

CALLED MEETING of Scurry Lodge No. 706 on Friday evening, June 25, 7:30 pm for the purpose of installing officers. Harvey C. Byrd, Grand Secretary of the Grand Lodge of Texas will be the installing officer. The meeting will be tiled. Followed by open meeting and refreshments. Bring your friends and ladies. John Kline will be the newly installed Master. G. P. Proctor, Sect.

CARD OF THANKS A-3

On behalf of our parents we would like to say a personal thank you to each of you for the many lovely gifts, generous donations and each and every kindness shown them since the loss of their home by fire.
The Lemons Children

I would like to thank all those wonderful friends in Snyder and elsewhere who were so kind to send cards, letters, flowers & gifts and to visit me during my 6 weeks stay in Cogdell Center.
Mrs. L. E. Hanes

AUTOMOBILES B

AUTOS FOR SALE B-1

'67 Dodge ½ Ton pick-up, stepside bed, 318, 4-speed, good condition. 3110 Ave. V. 573-3370.

FOR SALE: 1967 Chevelle SS 396, good condition, good tires, two-tone with vinyl top, tape deck; only $1400 cash. See at 2802 37th.

55 CHEVY 2 door, 6 cylinder, standard $100. 573-7164 after 5:30.

CAR FOR SALE: 1967 Impala Chevrole low mileage, new tires. Bargain at $1250 Phone 573-6681 after 3 p.m. 2505 Ave. W.

61 CHEVY: 283 std., good condition. 68 Honda 90. Good condition. Make offer. 573-9423.

TRAILERS B-3

GET READY FOR A FUN SUMMER
Open Road Campers
CAMPER TRAILERS
INCLUDING SELF CONTAINED MINI-MOTOR HOME AND CUT-AWAY
FINANCING
LES FRANCIS CHEVROLET
JCT. 84 108 & 208 573-5456

FOR SALE: Sears 600 camper trailer with 9x12 zip on room. 573-2171.

THE FUN MACHINES
HOLIDAY RAMBLER
Travel Trailers
Over 25 trailers in stock. Starcraft Campers. Complete service & parts dept. See the factory outlet dealer.
MODERN PONTIAC-OLDS
IH 20 at Lamar, Sweetwater, Texas 235-8401, Sweetwater - 672-4211, Abilene

TRAVEL TRAILERS
Hi-Lo's-Golden Falcons
Roadmaster (Goosenecks)
Travois Pickup Campers
1970 and 1971 Models
Fully Self contained
We service and repair
Spare parts — accessories
Snyder Hi-Lo Trailer Sales
17th St. and Avenue I
573-7528
Snyder, Texas 79549

MISCELLANEOUS D-26

5 Yard dump truck & front end loader on small tractor. Haul dirt, sand, and gravel for yards-driveways or whatever the need. Plow yards and clean up. Free estimates, by the load or job. Don McAnelly. Pho. 573-3136.

Breathe On This Spot
●
If it turns red, see your doctor If it stays black, see us for sharpening and locksmith work Sharp Shop 505 E. Hwy 573-5561

Color Film Processing
One Day Service
High Quality Processing
8-12 Exposures $2.40
20 Expoures $3.99
Keaton Kolor
3540 N. 6th Abilene, Texas

EMPLOYMENT E

HELP WANTED MALE E-1

WANTED: Part time male help at Timely Finance Co., 2607 Ave. S. Must be at least 21 years of age.

JOB OPENINGS
WE HAVE SEVERAL IMMEDIATE OPENINGS FOR OPERATOR TRAINEES AND UTILITY MEN. THESE JOBS OFFER PERMANENT WORK, GOOD PAY, AND COMPENSATION BENEFITS. IF INTERESTED CONTACT: BILL NIXON , 915-573-9325. AMERICAN MAGNESIUM COMPANY, SNYDER, TEXAS 79549.

Experienced farm hand needed. Hard long hours, good pay. Call after 9 p.m. 573-5252.

SALESMEN
$150 a week draw, against Commissions and Bonus.
Permanent employment. Call on business and professional people only, selling City Directories and Advertising. Over 75 percent of our business renews annually.
Company paid insurance and retirement.
Call Collect, Area Code 214, 631-8210, R. L. Polk & Co., Louis Stone, Sales Manager, Dallas, Texas.

HELP WANTED MALE E-1

EXPERIENCED TRUCK STOP attendant needed. Full time, night man. Contact Mr. Ragland, Rip Griffin Truck Center. Apply in person only.

HELP WANTED FEMALE E-2

WANTED: Middle aged lady to stay with lady in her home. Call 573-9868.

WOMAN'S COLUMN H

ANTIQUES-ART H-1

CLOCK
SALES AND SERVICE
E. C. DUFF
VILLAGE PEDDLER
2301 Ave. G.

CHILD CARE H-3

BABYSITTING WANTED: 573-2505.

Will do baby sitting in my home for working Mothers. $2.50 per day. Will sit by the hour also. 901 27th Street.

MISC. RENT-LEASE H-7

Would sit with sick in hospital or home. Days only. Call 573-2363.

FARMER'S COLUMN J

LIVESTOCK J-3

CHAROLAIS BULLS
Buck Logan
573-5189

FOR SALE: 1 registered black angus bull and pigs. Phone 573-2861.

FOR SALE: Piggy sows and gilts. Call 573-7285.

WEINING PIGS for sale. York-Hamp-Duroc Cross. 573-6097.

MISCELLANEOUS J-6

STABLES AND PENS
FOR RENT
3 miles out on Lamesa Hwy. Call after 4 p.m., 573-9697
or 573-3148

MERCHANDISE K

BUILDING MATERIAL K-1

PAY CASH & SAVE

Paneling	$2.39
2 x 4 x 8 fir studs	.49
4 x 8 x ¼ Wallboard	$1.19

VEAZEY CASH LUMBER
Lamesa Hwy. 573-6612

DOG, PETS, ETC. K-3

Puppies to give away. 573-9586

PUPPIES FOR SALE: Fox terriers, Dachshunds, Chuhuahuas, Border collies, German Shepherds. 573-9267. Snyder, Texas.

HOUSEHOLD GOODS K-4

DON'T BE misled through phoney advertising, the only approved SINGER dealer for Snyder is Allen Sewing Machine Center.

FROM wall to wall, no soil at all, on carpets cleaned with Blue Lustre. Rent electric shampooer. Roe's Furniture & Appliance.

BE gentle be kind, to that expensive carpet, clean it with Blue Lustre Rent electric sharhpooer $1. Clark Lumber Co.

VACUUM CLEANER SUPPLIES. All makes serviced. Snyder's Vacuum Cleaner headquarters. Allen Sewing Machine Center.

KIRBY
SALES & SERVICE
K. W. Wortham
3111 39th
573-7200

ELECTROLUX
Sales Service
Supplies
Don Adams 216 31st
573-3747

MUSICAL INST. K-5

HAMBLEN MUSIC CO.
Pianos - Organs
Sheet Music, Recording Studio
Musical Instruments
Guitar Lessons
573-8250 1712 25th

RALPH J. WESSON
PIANO SERVICE
3726 Austin
Phone 573-7488
Snyder, Texas
Tuning and Repairs
Registered Member Piano Technicians Guild

MISCELLANEOUS K-11

Garage Sale
3004 41st
Going Overseas - Must Sell
Come see what we've got

PENNYRICH BRAS
Anita Erwin
573-7988

PIPE & RODS FOR SALE
All sizes, Any Amount
This pipe is personal pipe & rods
R. D. White 573-7036
Box 213 Ira, Texas

MISCELLANEOUS K-11

USED T.V.'s for sale. $15.00 and up. Lee's T.V., Hermleigh, Texas. 863-2326.

GARAGE SALE
Thursday - Friday - Saturday
1505 20th Street

JOIN THE THOUSANDS OF WOMEN WHO REGULARLY USE MARY KAY COSMETICS!!
"No Woman Need Ever Look 40!"
Call Norma Thompson Tel. No. 573-6425 For a Complimentary Facial or Reorder.

Garage Sale
3015 Denison
Antiques, clothes, bric a brac, and furniture
Wed, Thurs, Fri

Garage Sale
Kids clothing, record player, wigs
707 16th
Thurs thru Sat.

FOR SALE: Good used deepfreeze 16" upright. 702 Ave. S. $100.

Thirty gallon electric water heater for sale. Call 573-7378.

U-RENT-EM
Chain Saw, Electric Drill, Lawn Edger, Garden Tiller, Sewer Auger, Bolt Cutters, Water Pump, T-V.
AT ROBO CARWASH
Big Spring Hwy.

FOR SALE: Chanel cat fish, bass, crappie, rainbow trout, stockers. Two Draw Lakes, Inc. Star Rt., Post, Texas 79356. 806-495-2482.

FOR SALE: Living room suite, stratolounger, and 2 chairs. 573-5797.

Garage Sale
503 32nd
Baby things, clothes for men, women & children, Girls formals, toy, kitchen appliances & etc.
Friday & Saturday

Garage Sale
311 36th Place
Thurs, Fri, Sat
Men's boys, shoes & Clothing

GARAGE & WIG SALE
1901 Ave. M
Girl size dresses, Shirts and pants for boys, Wigs-all kinds $6.00 & up

Garage Sale
Friday & Saturday
1408 5th
Brown & White house on Hwy 84 annex. road between Clmt. Hwy & Ave. E
Go-cart

Garage Sale
Friday & Saturday
3000 Ave. U
Corner of 30th & Ave. U

5 Family Garage Sale
2302 43rd
Various pieces of furniture, Clothing & Misc. Items

3 FAMILY CARPORT SALE
1 to 9 Thursday & Friday afternoon
3119 39th

Garage Sale
Go out Round Top Road to the end, turn west go to 2nd house on the road. Located between Dunn and Ira.
Clothes, Bottles, furniture, and a little of everything.
Friday & Saturday

Garage Sale
Good clothing, furniture, and Misc. Items
3717 Ave. U
Thursday thru Sunday

TRAILER HOUSES K-16

Chaparral Mobile Home Sales
Invite you to Big Spring to see our selection of fine homes chosen for quality, beauty, and price.
Financing Insurance
Moving service
Hook-up Park Space
Interstate 20 East of Snyder Hwy.
Big Spring, Texas Phone 263-8831

Mobile home inventory reduction sale. Discounts to $1500. Air conditioning included with most homes. Lowest cost financing, to 12 years. Low and no down payment.
THE HOME CO.
710 W. 4th
Big Spring, Texas

FURNISHED APTS. L-3

TWO ROOM and three room furnished apartments. Also two bedroom apartments with or without T.V. Jack & Jack Realty 573 3452 or 573 3566.

BEACON MOTOR LODGE
"The Best for Less"
Large pool and Restaurant
Commercial and Weekly Rates
Y at 84&180 573-3571

FURNISHED APTS. L-3

COLONIAL APARTMENTS
1 & 2 bedrooms
Call 573-6860 or 573-7853
or apply to Mgr. at Apt. 2A
2604 25th St.
Mr. Terry Butler

A-C Motel, Rooms and Kitchenettes, by day or week. Refrigerated Air, T.V., Electric Refrigerator in each unit.
Phone 573-9267.

FOR RENT: Redecorated 2 room furnished apts. $17.00 a week, bills paid. Couples or working man.
DEL NORTE COURTS
Lubbock Hwy. 573-2460.

FURNISHED HOUSES L-5

FOR RENT: Three bedroom, one and one-half bath Mobile Home. 573-9001.

UNFURNISHED HOUSES L-6

UNFURNISHED HOUSE for rent. 2 bedroom. 573-6416.

FOR RENT July 1st, 3 Bedroom brick, 2 baths, 2 car garage, fenced back yard. 1 block from elementary school. 573-5652, or 573-5845.

MISC. FOR RENT L-7

FOR RENT —Big building for rent at 2310 Lubbock Highway. Call 573-3291 or see Mrs. Dick Webb.

WANTED TO RENT L-8

WANT TO RENT: 2 or 3 bedroom home. Call 564-2169 collect, Olney, Texas, after 6 p.m.

TRAILER SPACE L-9

3 TRAILER SPACES for rent on West Lamesa Hwy. Plenty of space. Gas & water furnished. 573-6087. Jo Eubanks.

TRAILER SPACE NEEDED: Preferably private lot with trailer facilities. 573-9027.

MOBILE HOME PARK
2 Miles N of Overpass on Clairemont Hwy.
Nice Country Living!
Large Lots
Call 573-6507

REAL ESTATE M

HOUSES FOR SALE M-2

160 A. 12 MI. south. Cotton allot. 34.1, yield 315 lb. Feed, 60 A. 41 bu.

Let us sell your house, farm, or other property.

KEY
REAL ESTATE
BOX 587
SNYDER, TEXAS 79549
Telephone 573-2563
573-5271

FHA AND VA HOUSES SHOWN ALL WEEK AND SUNDAY TOO!

2. 162 Acres, Grass and Feed. No Cotton and No Min. $20,000. Will G.I. for 2 Parties.

3. BRICK, 3 Bedroom, garage. Good Location, East side.

4. North, outside city limits, 2.4 A. Sale $1,600 , or trade.

ROSWELL RIGSBY
REAL ESTATE
200 E. Highway 573-7682

BUYING? OR SELLING?
3 bedroom house on 1 acre of land outside city limits. Barn & pens, plenty of water, $14,000.

Older house in Southwest Snyder, good condition — $6,500.

2 bedroom and den in east Snyder — Good buy.

Nice located commerical building and lot on West 25th St. for sale.

320 acres at China Grove, good allotments, all in cult. $225 per acre.

20 acres east of town, good well — $13,000.

80 acres, no house, west of town 9 miles — 35 acres in cultivation.

Good motel, well located, 10 good units — $10,000.

3 BR-1 bath west side + good buy + $6,500.

3 BR north of town on large lot.

FORREST W. BEAVERS
Real Estate, Insurance, Loans
2425 Avenue S
Phone 573-9472
Virginia Eime 573-3713
Forrest Beavers 573-6467

3 BEDROOM
2½ BATH with 15x24 DEN with fireplace
BRICK home on 20 Acres Excellent water well
Call for appt. after 5 PM. 573-7838, Janice Sellars

HOUSES FOR SALE M-2

Country living—nice 3 bedroom—2 bath—½ acre of land—Equity or New Loan.

Stanfield area--4 bedroom--2 bath--Den--Low Int. Rate--Equity or New Loan.

Colonial Hills—3 bedroom—brick--2 bath--Den--Equity lowered—Priced to sell. 2604 35th St.

3502 Irving—3 bedroom-1 bath—Built in stove—Equity buy.

Building with 6 acres of land—west of Snyder. $10,500.00.

TEAL REAL ESTATE
4006 Ave. S Office 573-2133
Dillard Teal home 573-2133
Anita Arnold home 573-7175
Sidney Johnson home 573-3236

WESTRIDGE..new listing...2705 28th St..by appointment only please:.3 bedrooms, 2 baths, den, gas refrigerated air..lovely home..

NEW LISTING EAST. .large 3 bedroom home. .total price $9500.00. .equity buy. .low interest loan. .small monthly payments.
NOBLE HEIGHTS. .3700 Noble Drive. .newly refinished. .small down payment. .total price $4250.00.
OFFICE BUILDING FOR LEASE. .approx. 2400 sq. feet. .previously occupied by Hughes Tool. .for lease to oil supply or related business. .reasonable terms.
COLONIAL HILLS AREA. .very nice 3 bedroom, 2 bath, den, home. .equity buy. .excellent location 2604 35th Street.
EAST CENTRAL. .2805 Ave F. .owner leaving town. .$2500.00. .owner will finance.
CENTRAL. .911 28th Street. .small down payment. .owner will finance.
WE HAVE COMMERCIAL PROPERTY IN ALL AREAS OF SNYDER. .HIGHWAY FRONTAGE. .WITH OR WITHOUT BUILDINGS. .GOOD INVESTMENTS.

STEVENSON
REAL ESTATE
South Side of Square
Business Phone 573-5612
Night & Weekends — 573-5612

Buying or Selling Your Home?
COMPLETE REAL ESTATE SERVICE

El Paso: This is most unusual home! So many extra features. Paneled den. Catherial ceiling, wood burning fireplace. Three large Bdrm's, 2½ baths, Beautiful Kitchen self cleaning oven. All brick double garage, fenced yard.

Jacksboro: Beautiful NEW HOMES. Starting another 3 Bdrm., 2 bath, . It's all brick, double garage. Lots built ins, closets. Ref-Air, carpet throughout. FHA financing.

West 42nd.: Choice location, walking distance of all schools. Clean, comfortable, roomy and liveable. This is a family home. Let us show you!

OPENING OF BRAND NEW STREET
Kerrville
Come out where the action is! We have plans yours or ours. FHA Financing available.

FHA and VA houses shown

We need and want your listings!!!!

BROWNING REALTY
1906 26th Street
Phone 573-6306 Night 573-3158

SALE BY OWNER Colonial Hills. Brick. Three bedrooms, two bath, large living room, kitchen, den with fire place, utility room, covered patio, fenced yard. See after five P.M. week days. 3105 Crockett.

FOR SALE BY OWNER 3 BEDROOM, 2 BATHS, FAMILY ROOM, 8 MONTHS OLD. Brick, double garage, dishwasher, electric range, carpet, drapes, extra closets, Range and dishwasher built in..
3505 Jacksboro
573-9544

Use Daily News Classified Ads.

HOUSES FOR SALE M-2

2211 41st St...Large 3 Bedrm...Large Kitchen...One bath...New F.H.A. Loan or assume Loan and Buy Equity.

OUT OF CITY LIMITS...3 Bedrm House...4 Lots, Fruit trees and, garden with Water Well...Priced to sell.

INVESTMENT AND INCOME PROPERTY...We have several good Deals...Call for appointment to see these.

3700 Noble Drive...NICE 2 bedroom...FHA LOAN...$4,250.00.

1206-28th St.—REAL NICE 2 bedroom home...Completely Redecorated inside and out...SMALL DOWN PAYMENT...FHA or Conventional Loan.

REAL LARGE older home...A Real Landmark...½ acre of land...Only $4,500.00

JACK & JACK REALTY
911 E. Hwy. Ph. 573-3452
Night 573-3566
Dolores Jones — 573-5308

$ $ $ $ $ $ $ $ $ $ $

NEW LISTING— Lovely, well kept 3 bdrm, close to West Schools, fenced, patio, partly carpeted, Low percent, Equity buy.

3700 Noble — Refinished 2 bdrm., $4250 Total.

3106 Avenue B — Nice 3 bdrm. BRICK. Den good new storm celler, FHA. OR VA loan.

FARM — South East, ½ SECTION, ONE HALF ALL MINERALS, very comfortable 3 bdrm. home, good grass, 100 acres cultivation see this one.

WEST — 3 bdrm. carpeted, garage apt. in back, PRICED REDUCED, only $6500.

Colonial Hills— Brick, 3 bedroom, 2 bath, patio, all builtings Equity Buy, and assume loan.

MERLE NEWTON REALTY
3311 Ave. S
Merle Newton Night 573-6928
Rayburn Galyean Home 573-6782
Office Phone 573-692o

1. NEW LISTING—160 ACRE FARM WITH NEW 3 BEDROOM, 2 BATH HOME--2 IRRIGATION WELLS--PUMPS-MOTOR- ENGINE--SPRINKLER PIPE, MAINLINE ETC. 2 OTHER WELLS FOR DOMESTIC USE--COTTON AND FEED ALLOTMENTS--½ MINERALS--LOCATED WITHIN 9 MILES OF SNYDER.

2. -- INCOME PROPERTY — 2 NICE APTS. 1 BEDROOM. BIG LIVING ROOM - BATH & KITCHEN. FURNISHED AND RENTED.

3. NEW LISTING — MR. INVESTOR, SW SNYDER, BRICK APT COMPLEX, TOTAL OF 5 APTS — GOOD INCOME. 3 APTS. HAVE 2 BEDROOMS, 1½ BATHS, 2 APTS. HAVE 1 BEDROOM AND 1 BATH. ALL ARE FURNISHED, CARPETED AND HAVE CENTRAL HEAT AND AIR. LOT SIZE 100' x 200'.

4. NEW LISTING--OLDER 2 BEDROOM HOME IN SOUTH WEST SNYDER--LET US SHOW YOU THIS BRICK HOME.

5. FARM-ONE HALF SECTION NW OF SNYDER--GOOD LAND --COTTON YIELD--410 LBS.--COTTON AND FEED RENT TO BUYER IS SOLD BEFORE JULY 1. ½ MINERALS AND ROYALTY.

BRIGHT & BOX REALTY
Northwest Corner of Square
Office Phone 573-6137
Wilson Bright Home 573-9583
Joe Box 573-5908

LOTS FOR SALE M-4

LOT FOR SALE West of Hermleigh. Reasonable price. Call 573 5910.

WANTED TO LEASE M-13

WANT TO BUY Party would like to take up payments on 3 bedroom home. Prefer west side of town. Call 564-2169 Collect, Olney, Texas, after 6 p.m.

FOUR FAMILY
GARAGE SALE
Childrens clothes
Dishes
Some Nice
4500 Denison
Adults clothes
Household Goods
Some Not So Nice
Bassridge Addition

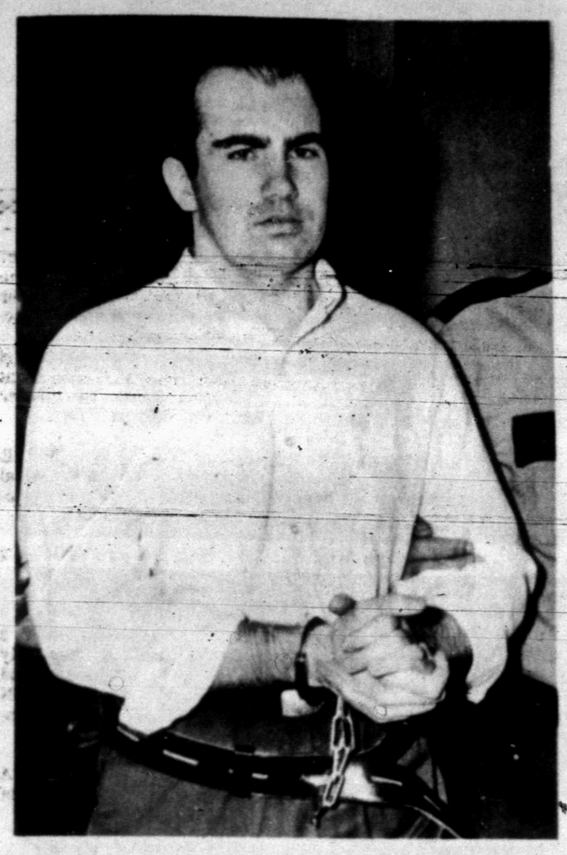

AFTER CONFESSION — Claude E. Vealey leaves Washington County courthouse under heavy guard as he is escorted back to his jail cell Wednesday morning. Vealey had entered a plea of guilty in the death of Joseph (Jock) Yablonski. (AP Wirephoto)

Miners Still Talk Of Jock's Death

By JAMES V. LAMB
Associated Press Writer

CLARKSVILLE, Pa. (AP) — A group of miners sat in a small taproom Wednesday night and recalled their friendships with insurgent mine leader Joseph A. "Jock" Yablonski, his murder a year and a half ago and the confession of a man charged in the case.

Yablonski, 59, his wife and daughter were found shot to death in their beds here Dec. 31, 1969, shortly after he lost an election for president of the 20,000-member United Mine Workers union to W. A. "Tony" Boyle.

Seat-stained miners, after laboring eight or more hours underground, talked about the slaying and Claude E. Vealey's courtroom confession a few hours earlier that he was one of three men who killed the Yablonskis.

None of those questioned expressed anger at Vealey.

"The people who put him up to it should pay. I don't see how you can put the whole blame on him. He wouldn't have done it on his own. The blame should go on the people who paid him," miner Emile Lepo said.

"If I had my way, I'd turn him over to the coal miners and they'd find out who was behind it," said George Smoggie, a steelworker.

Although the UMW offered a $50,000 reward for Yablonski's killers, some of the Clarksville miners said they wondered if someone in the union was not responsible.

"We don't think it goes all the way to the top but no matter what the decision is, we'll always wonder if it wasn't someone in the union," one miner said.

"He may be dead but he's not gone, we're still here," Nick Savage, a miner for 43 years, said. "I happen to be one of those rebels, one of his boys, one of the Miners for Democracy."

Yablonski's group of insurgents assumed the name of the Miners for Democracy.

"For so long, the union has been so crooked, so powerful, the only hope any miner has was Jock Yablonski, and now he's dead," another miner, John Cherup said.

Farris Not Ready

HOUSTON (AP) — U. S. Atty. Anthony J. P. Farris says he is not ready to go to a grand jury for indictments which might arise from expected testimony by Frank W. Sharp.

He made the statement Wednesday in response to recurring reports that name top state officials and predict imminent indictments.

Farris refused to mention any names for possible indictment, but he has said a case was being built for a federal grand jury to study in Houston.

He said the Western District of Texas, headquartered in San Antonio, is another place where indictments might be sought.

Farris also said some of the indictments would be sought in Dallas by the Northern District's U.S. attorney.

"Any idiot of a prosecutor in any district in this state who goes to a grand jury too soon is inviting disaster," Farris said.

"When I go to the grand jury I want to feel so ready that when indictments are returned to a judge and he asks, 'When can the government be ready?' I can say, Monday.'

"You must be so ready that you are sure not just that you have a chance of getting an indictment returned, but a darn good chance of a conviction. And I'm not ready."

River Parade Set In San Angelo

By MIKE COCHRAN
Associated Press Writer

SAN ANGELO, Tex. (AP) — A gala river parade down the Concho River signals the end of a hectic social whirl tonight, setting the stage for selection of Miss Wool of America.

The wool industry will choose its national representative from among 20 college and university coeds Friday night in the city's municipal coliseum.

The reigning Miss Wool, Gail Heinzmann of Carlyle, Ill., will crown her successor at the close of a fast-paced show featuring singer John Davidson.

As the ambassador of the wool industry, she will spend the next 12 months touring the country, modeling wool fashions and appearing on behalf of producers of the fabrics.

The traditional river parade, a musical spectacle featuring Miss Wool and the 20 hopefuls nearly ran aground. It was rescheduled over an inland route after a lengthy drought slowed the flow of the Concho to a trickle.

However, heavy rains raised the river level and assured a sufficient water supply to carry the floats and sailboats along the winding downtown journey.

More recent rains have been a topic of much discussion among the contestants, many of whom arrived here expecting to find a desert of sorts.

"Where's the drought?" quipped one young lady upon arriving in the rain. The first three days in town, rain fell intermittently, jeopardizing a patio party and putting the damper on the outdoor pancake session.

"Is this really the city where the lake burned up?" asked another contestant, referring to the North Concho Lake which went dry and burned.

The special dinners, luncheons, dances and parties mostly behind them, the girls began interviews with pageant judges Wednesday and continued today.

The show, unlike most pageants, includes neither swim suits nor talent competition and will not be telecast live or tape for special viewing as it was last year.

The accent is more on charm and modeling ability.

Rise Seen In Illegal Aliens

SAN ANTONIO (AP) — Illegal aliens from Mexico are being arrested in South and Central Texas in steadily growing numbers, officials report.

Immigration authorities said a record 718 illegal immigrants were caught last month in the Austin-San Antonio-Waco area. They said 66 were apprehended last weekend in the Waco area alone.

Most such aliens are returned to Mexico as voluntary deportation cases, with only about 10 per cent handled in formal hearings, officials said.

A plane load of illegal aliens leaves San Antonio, Austin or Waco three or four times a week for border cities. From there they go back to Mexico's interior by bus or train.

"This isn't harassment," said John Holland, head of the Immigration and Naturalization service's district office here. "We try to get them near where they came from."

For example, he said, a border resident would not be sent deep into Mexico.

"We don't just bundle them up and shoot them back to Mexico," he said. "One of the first things we ask (an alien) is if he has any wages coming and where his belongings are."

The number of June arrests in the Austin-San Antonio-Waco area already is approaching 500, according to figures from the local immigration office.

Louis Mack, assistant director for investigation, said the May total of 718 arrests was the highest ever recorded for one month in this area.

Holland and Mack noted that in May of 1969 there were 295 illegal immigrants picked up in the Austin-San Antonio-Waco area. In May of 1970 the total was 414.

Drought and economic conditions in Mexico were among reasons cited for the rise.

About 800 pairs of nesting eagles remain in the United States, reports Nathaniel Reed, assistant secretary of the Interior.

573-3514
SNYDER
AMBULANCE
SERVICE

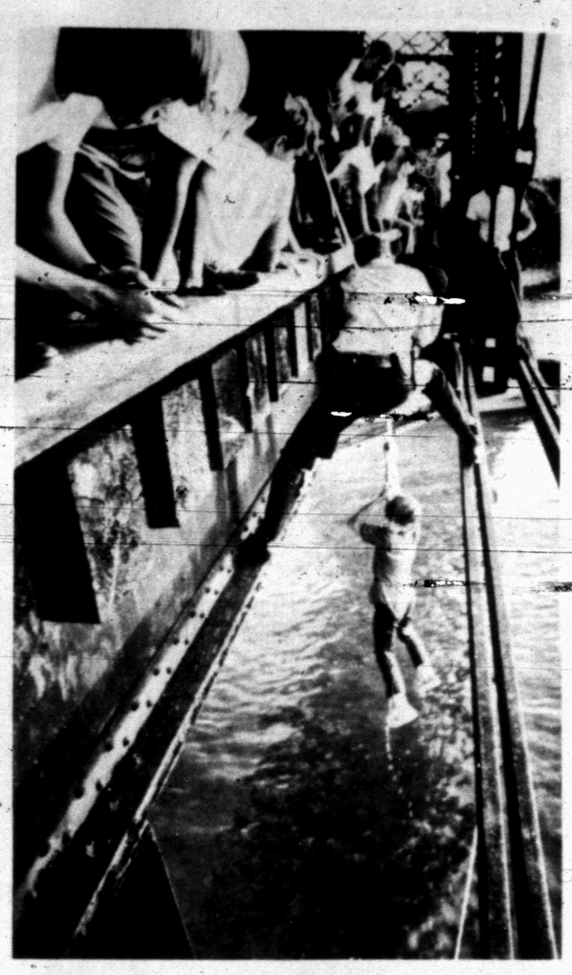

RIVER RESCUE — Dale Hickle, 14, of Des Moines was hoisted from the Des Moines River Tuesday night by police. The youngster had been fishing with a companion, climbed down a pier to a log jam and was caught by the current as he attempted to wade ashore. (AP Wirephoto)

Pablo Casals Gets Diploma

GUADALAJARA, Mexico (AP) — Pablo Casals has received an honorary doctor of music degree from the University of Guadalajara at a ceremony in the school's auditorium.

Jalisco State Gov. Alberto Orozco Romero presented the diploma to Casals, who remained seated during the presentation Tuesday night and his brief acceptance speech. The governor and university officials urged the 94-year-old cellist not to stand and Casals agreed, saying he was tired from the activity of the Casals festival in Guadalajara, which ended Sunday.

The world-famous cellist said, "The children in all the countries of the world should be instilled with the thought that they are a miracle of God.

Cities Receive Sales Taxes

AUSTIN (AP) — Texas cities received $35.5 million in city sales taxes for the three-mongh period ending March 31, State Comptroller Robert S. Calvert reported Wednesday.

The state charged $719,756 for handling the tax money, which is refunded to the cities.

U. S., China Trade Resumes

SAN FRANCISCO (AP) — Trade between the United States and Mainland China is resuming after a 20-year ban with shipments of paint brush bristles to New York and food delicacies to San Francisco's Chinatown.

The ban, imposed by the U.S. government on Dec. 17, 1950, during the Korean war, was lifted as of June 10.

The 166 cartons of foodstuffs, diverted and trucked here from Vancouver, B.C., were being uncrated today. They are expected to be on sale on Grant Avenue, in the heart of Chinatown, soon.

Included are dried watercress, pickled vegetables and ginger, lotus paste, cakes of fine po ni tea, dried melons, canned cuttle fish and dried dace—a tiny fish.

Customs Director George Brokaw said Wednesday he understands that the food shipment was a few days behind a cargo of pig bristles, used for paint brushes, which went through here to New York last week.

"We expect a lot more shipments," said Brokaw.

"After all, Chinatown here is the largest Chinese community in the Western Hemisphere, and they've run out of these things years ago.

"We assume that this shipment, which was in Vancouver, was intended for sale there—where it has been imported all along—and that some enterprising dealer figured he'd divert it here and begin reviving the old trade."

The Chinese community registered no excitement, apparently because in the past 20 years it has learned to use substitute items. Some of the substitutes are grown locally, others imported from Hong Kong, Taiwan and Japan.

"We don't need anything we haven't already got," said Cecilia Chiang, a Peking native who founded the Mandarin restaurant here 11 years ago.

Frazer Wu, a former Nationalist diplomat who has been operating the Huo Kuo House in Berkeley, for nearly a decade, agreed.

"It'll depend on the price," he said. "We have everything we need for this small restaurant."

Depot Is Museum

CRIPPLE CREEK, Colo. (AP) — Five railroads served this once-bustling mining center at one time, but now the old depot serves as a museum with tourism the main source of income for Cripple Creek's 600 population.

Monuments-Markers
LASTING MEMORIALS FOR YOUR LOVED ONES PLACED IN ALL SCURRY COUNTY CEMETERIES
Complete Selection
HILLSIDE MONUMENT CO.
Also Curbing Colorado City Hwy. Phone 573-6851

2nd Tire ½ Price
4+2 Dynaglass Silent Guard
Sears
4 Plies of Polyester cord *plus* two fiber glass belts
C-78 Tubeless Blackwalls
FIRST TIRE $30.11 (PLUS FET)
2nd TIRE $15.07
Plus $2.02 Federal Excise Tax

SIZE	BLACKWALLS (INC FET) EACH	BLACKWALLS (INC FET) 2 FOR	WHITE WALLS (INC FET) EACH	WHITE WALLS (INC FET) 2 FOR
7.75-14	37.99	56.08	40.39	60.58
8.25-14	40.25	60.82	43.55	65.32
8.25-15	41.55	62.32	45.55	68.32
8.55-15	44.75	67.12	48.75	73.12

Use Sears Easy Payment Plan
Sears Catalog Sales Office
SEARS ROEBUCK & CO. FREE PARKING
608 E HWY PH 573-2676 OPEN 9 AM-5:30 PM

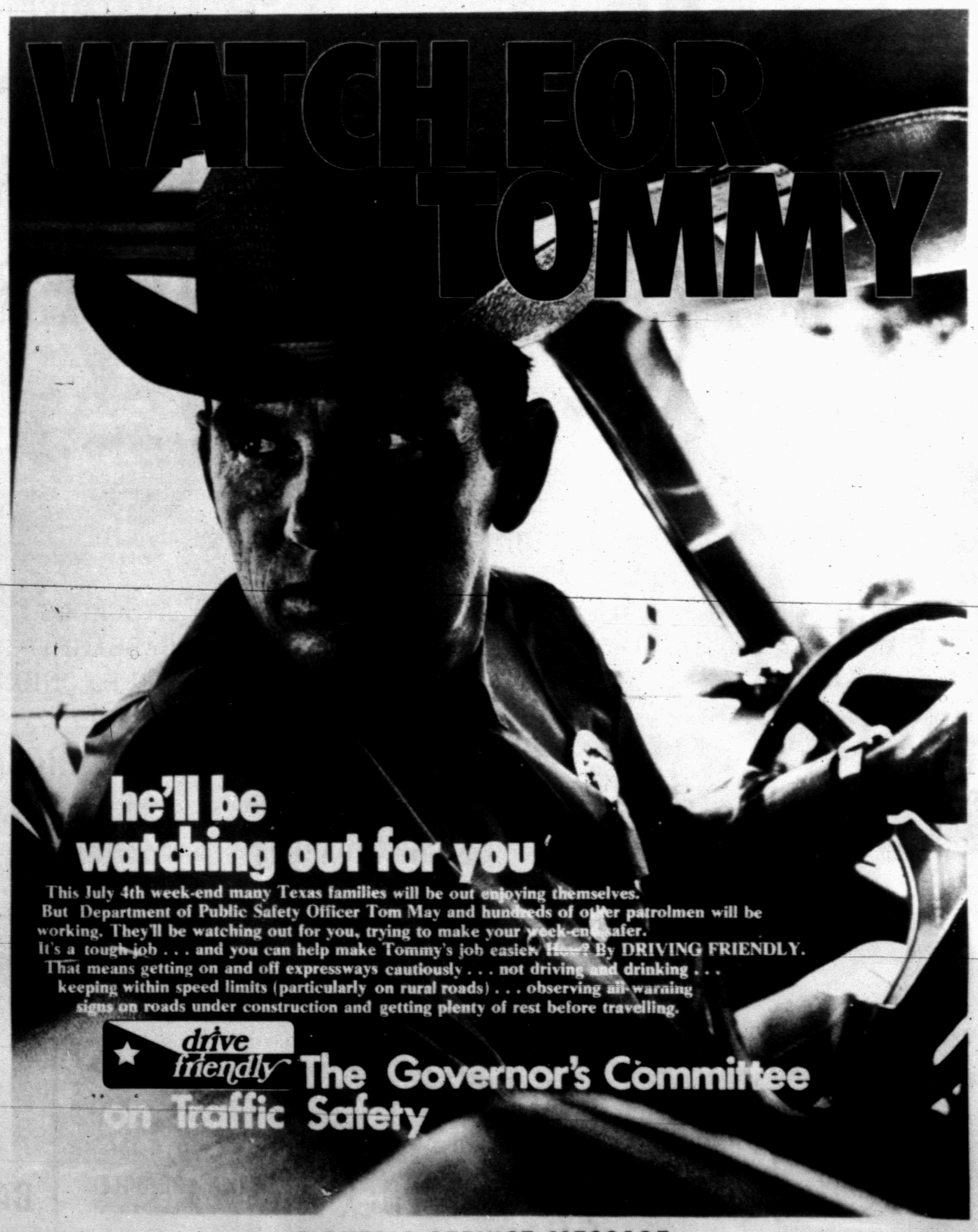

A PUBLIC SERVICE MESSAGE
THE SNYDER DAILY NEWS
"YOUR HOMETOWN NEWSPAPER"

MIRACLE PRICES!

all this and GOLD BOND STAMPS Too!

ENJOY FRESH TENDER FURR'S PROTEN BEEF—IT'S FROM HEAVY MATURE GRAIN FED STEERS AND GUARANTEED TO PLEASE

PICNIC HAMS
lb. ..... 29¢

WE REDEEM STAMPS

RIB CHOPS
Furr's Proten Lb. ..... 98¢

ROUND
Steak Furr's Proten, Lb. ..... 98¢

SIRLOIN
Steak Furr's Proten, Lb. .. 98¢

T-BONE
Furr's Proten Steak, Lb. $1.19

See details in our stores

EGGS
Farm Pac USDA Grade A Med., Doz. .... 29¢

MARSHMALLOWS
10 Oz. 23¢
16 Oz. 29¢
Chocolate 10 Oz. 29¢

PORK CHOPS
Family Pac Pac. ..... 69¢

BLACK PEPPER
Schillings 4 Oz. Can .... 39¢

TISSUE
Baby soft 2 Roll Pak ..... 19¢

PRUNE JUICE
Food Club Quart ..... 39¢

CORN FLAKES
Food Club 18 Oz. Box ..... 35¢

CRACKERS
Gaylord 1 Lb. Pkg. ..... 19¢

MAZOLA OIL
Qt. ..... 69¢

CATSUP
Kerns 20 Oz. Bottle ..... 4 FOR $1.00

ROAST	Rump, Furr's Proten, Lb.	89c
ROAST	Boneless, Pikes Peak, Furr's Proten, Lb.	89c
ROAST	Texas Pot, Furr's Proten, Lb.	89c
SHORT RIBS	Furr's Proten, Lb.	39c
SHORT RIBS	Deluxe bar-b-que Furr's Proten, Lb.	49c
STEAK CUTLETS	Boneless, Lb.	$1.39
CHUCK ROAST	Furr's Proten, Lb.	58c
STEW MEAT	Boneless, lean, Lb.	79c

GROUND BEEF	Fresh Ground, Lb.	55c
BACON	Farm Pac, 1 Lb.	65c
FRANKS	Farm Pac, 12 Oz.	58c
LUNCH MEAT	Farm Pac, Mix or match, 6 Oz.	3-97c
BOLOGNA	Farm Pac, 12 Oz. Pkg.	59c
STEAK	Club, Furr's Proten, Lb.	$1.09
CREAM CHEESE	Food Club 8 Oz. Pkg.	35c
ROAST	Prime Rib, Furr's Proten The Best Lb.	98c

Fresh Frozen Foods

TATER TREATS
Top Frost, Fresh Frozen, 2 Lb. Pkg. 39¢

WE GIVE GOLD BOND STAMPS

PIES
Morton, Fresh Frozen, Apple, Peach, Cherry or Coconut Custard. 32¢

CORN	Top Frost Cut Fresh Frozen, 10 Oz. Pkg.	22c
GREENS	Top Frost, Collards, Turnips, or Mustard, 10 Oz. Pkg.	18c
ONION RINGS	Top Frost, Fresh Frozen, 7 Oz. Pkg.	37c
CUT OKRA	Top Frost, Fresh Frozen, 20 Oz. Pkg.	59c
BROCCOLI SPEARS	Top Frost, Fresh Frozen, 10 Oz. Pkg.	29c

FRUITS & VEGETABLES

WATERMELLONS
15-20 LB. AVG. Local Grown LB. ..... 99¢

PEACHES
Calif. Fancy Lb ..... 29¢

POTATOES
Long White All Purpose 10 Lb. Bag .... 59¢

INSTANT TEA	Nestea 3 Oz. Jar	99c
FRENCH DRESSING	Kraft 8 Oz. Bottle	29c
KRAFT DRESSING	Salad 'N Sandwich 16 Oz.	49c
MACARONI DINNER	Kraft Deluxe 14 Oz.	49c
APPLE SAUCE	Food Club No. 303 Can	5 - $1.00
TOMATO SAUCE	Food Club 8 Oz. Can	10c
MIXED VEGETABLES	Food Club No. 303 Can	5 - $1.00
FORMULA 409	Bathroom Cleaner 19 Oz.	86c
FUNNY FACE	Asst. Flavors, 5¾ Oz. Pre-Sweetened	19c
SANDWICH BAGS	Waxtex 75 Count Pkg.	24c
POTTED MEAT	Libby's 3¼ Oz. Can	15c
APRICOTS	Food Club, Large Dried, 8 Oz. Pkg.	79c

GRAPEFRUIT JUICE
Food Club Pink 46 Oz. Can ..... 39¢

LIQUID CLEANER	Formula 409 64 Oz.	$1.53
CAMPBELLS SOUP	Vegetable or vegetarian, Can	17c
BATH SOAP	Jergen's Bar	10c
BROWNIE MIX	Food Club 22½ Oz. Pkg.	39c
GREEN BEANS	Food Club, Cut No. 303 Can	19c

AVOCADOS	Calif. Each	2-33c
CABBAGE	Calif. Lb.	12c
GREEN ONIONS	Calif. Fancy	3 - 29c

PLUMS	Santa Rosa, Calif. Sweet, Lb.	45c
APPLES	Delicious Lb.	25c
SEEDLESS GRAPES	Perlett, Lb.	59c
LEMONS	Calif. Sunkist Lb.	34c
CELERY	Calif. Green Pascal, Stalk	19c
ORANGES	Sunkist Valencia, Lb.	18c
RADISHES	6 Oz. Cello Pkg.	2 - 25c
YELLOW ONIONS	Sweet Spanish Lb.	9c
YELLOW SQUASH	Fancy, Lb.	15c

SHAVE CREAM
Rise Reg. or Menthol Lime, 11 Oz. 73¢

RAZOR BLADES	Shick Double Edge, 5's	69c
MEDIQUICK	First Aid Spray	87c
MILK OF MAGNESIA	Phillips, Reg. or Mint, 26 Oz.	$1.19
KOTEX	Sanitary Napkins, Reg.-Super-Plus, Box of 24's	69c

CHUX DIAPERS
Disposable with Safety Tapes Overnight 12's .... 69¢

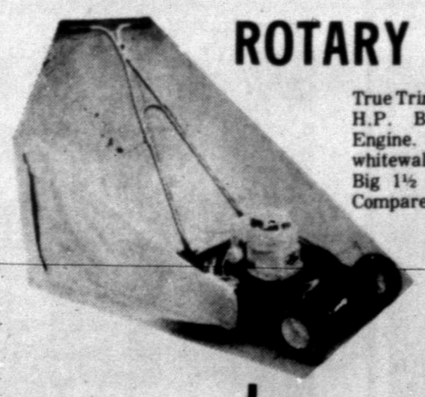

ROTARY MOWER
True Trim. 22" steel deck, 3½ H.P. Briggs & Stratton Engine. Fully baffled. 8" whitewall adjustable wheels. Big 1½ bu grass catcher. Compare with $89.95 sellers... $59.95

LAWN FURNITURE CUSHIONS
Chair Size 99¢ Chaise Size $1.99

Colgate MFP

TOOTHPASTE
COLGATE FAMILY SIZE ..... 67¢

CEPACOL
Mouthwash
20 Oz. Each
89¢

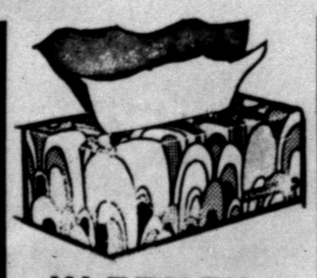

KLEENEX
Facial Tissue, Big 280 Ct. Home Economy
White or Asst. Colors ..... 3 FOR 89¢

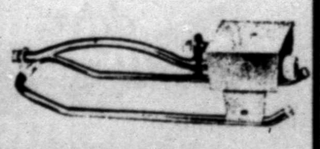

OSCILLATING LAWN SPRINKLER
Park Keeper Covers 2100 Sq. Ft., Full or Part Settings $2.99

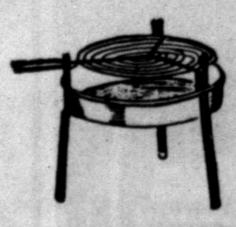

BAR-B-Q GRILL
Poloron Portable Model No. 41 Woodland Brazier, 13" Spiral Grate, $2.19 Retail $1.39

SHOP Furr's MIRACLE PRICES