NICHOLAS LONGWORTH, SPEAKER OF HOUSE, TAKEN BY DEATH

LUBBOCK MAN IS KILLED

Member of Associated Press—Day and Night Leased Wire Service

LUBBOCK DAILY JOURNAL

"Today's News in 12 Pages" | LUBBOCK, TEXAS "The Hub Of The Plains" | Weather: Fair. See Page 4

VOL. 6, NO. 152 | LUBBOCK, TEXAS, THURSDAY, APRIL 9, 1931 | (AP) MEANS "ASSOCIATED PRESS"

PNEUMONIA IS FATAL FOR OFFICIAL

VITALITY STAVES OFF DEATH SINCE LATE ON WEDNESDAY

(By The Associated Press)

AIKEN, S. C., April 9.—Nicholas Longworth, speaker of the national house of representatives, died here at 9:49 a. m. C. S. T.

Longworth's amazing vitality, physicians said, alone kept him alive during last night and until his death. He was taken ill last Monday of pneumonia in one lung.

At his bedside was his wife, the former Alice Roosevelt, daughter of President Theodore Roosevelt, and his friend, Mrs. James F. Curtis, at whose home he contracted the disease.

His daughter, Paulina, was not with him.

Grew Steadily Worse

Taken sick Monday, physicians diagnosed his illness as pneumonia Monday night. He steadily grew worse and 48 hours later they admitted his condition was desperate.

Mrs. Longworth was notified as soon as it was determined he was suffering from pneumonia and she arrived in Aiken Wednesday morning. Her fortitude, Dr. R. H. Wilds, of Aiken, one of the attending physicians said, was remarkable.

Two of Mrs. Longworth's brothers, Kermit and Archibald Roosevelt, were believed to be speeding to the bedside in a plane but they had not arrived at the time of the speaker's death.

Mr. Longworth arrived in Aiken March 30 to rest after the arduous duties as speaker of the house. He developed a cold soon after arriving but it was not believed serious until this week.

He had played a little golf after arriving, friends said, but had done little else in the way of exercise.

It was announced at the White House today that the chief executive would be at the funeral although no definite plans have been communicated to him relative to Mrs. Longworth's wishes.

President Hoover probably will go on a special train to be present at the funeral at Cincinnati Saturday afternoon at 2 p. m.

GARNER AFFECTED BY LONGWORTH'S DEATH

UVALDE, April 9 (AP)—Both Congressman John N. Garner, Democratic leader in the national house

(Turn To Page 11 Column 6, Please)

EXPECT RULING WEDNESDAY

HIGHWAY CASE ARGUED BEFORE COURT OF CIVIL APPEALS

An opinion of the state court of civil appeals at Amarillo in a case hinging on efforts to block rerouting of state highway No. 24 from Lubbock to Idalou probably will be handed down next Wednesday, according to Tom Garrard, Lubbock attorney.

Garrard, Vaughn Wilson, county attorney, and T. S. Christopher, assistant to the attorney general, argued at a hearing before the civil appeals court Wednesday, as counsel for Lubbock county and the state highway commission, on an injunction granted Mrs. W. G. Nairn and others. The injunction restrained the highway commission and the county from further solicitation of right-of-way on a proposed route of highway No. 24.

"The court was interested in our argument but didn't indicate what it thought," Mr. Garrard said upon returning here.

"The court stated that it would go ahead and consider the injunction and the main case at once and probably will hand down an opinion next Wednesday."

W. W. Campbell, Lubbock attorney, represented Mrs. Nairn at the hearing.

Five More Negroes Get Death Penalty

SCOTTSBORO, Ala., April 9. (AP)—A Jackson county jury today convicted five negroes ranging in age from 16 to 19 years, of attacking two white girls hoboing on a freight train and fixed their punishment at death in the electric chair.

This verdict and sentence brought to eight the total number found guilty and sentenced to die for attacking the girls last March 24.

Houston Man Dies Of Crash Injuries

BRENHAM, April 9 (AP)—J. B. Johnson, 38, of Houston, died in a hospital here last night of injuries suffered yesterday when his automobile plunged into a ditch beside the Houston-Austin highway, between Brenham and Burton. A companion, C. A. Hardy, was in a hospital here recovering from cuts about the head. A third man, who also gave his name as Johnson, was only slightly hurt and left soon after the accident. J. B. Johnson had relatives at Kenedy, who came to Brenham and took the body to Kenedy for burial.

DEATHS ASKED

These are the first women ever to face execution in Montreal: Carmen Lefebvre, top, and Amy Irish, below. The Crown plans to ask death for them as well as for two men who were with them when a taxi company cashier was shot to death in a hold-up.

PEONAGE CASE TO JURY AT FT. WORTH

FARMER CHARGED WITH REDUCING NEGROES TO SERVITUDE

(By The Associated Press)

FORT WORTH, April 9.—The peonage case against Fred Lindsey, 36, Hardeman county farmer, charged with reducing five negroes to a state of involuntary servitude in September, 1929, was given to a jury in federal district court here today.

Judge J. C. Wilson overruled a motion of the defense for an instructed verdict and attorneys completed their arguments at noon.

Negro Testifies

One of the alleged peons, Joe Richbourg, 30, negro, has testified Lindsey struck him and sent him back to the farm after he had attempted to leave to work for another farmer. Richbourg said he worked about three weeks picking cotton and at the end of that time he was told he had no money due him. He testified he had borrowed $20 from Lindsey.

Lindsey took the stand yesterday to testify that he overtook Richbourg while he was leaving the farm, asked him for the money and had to strike the negro before it was returned to him. He said he did not force the negroes to return to his farm.

Think Record Set By Amelia Earhart

WILLOU GROVE, Pa., April 9 (AP)—Amelia Earhart, who yesterday piloted an autogyro to an unofficial altitude of 19,000 feet, believes the "windmill" airplane points the way to eliminate a great deal of trouble aviators encounter in bad weather.

With Major Luke Christopher acting as official observer for the National Aeronautics association, the woman trans-Atlantic flier made two flights in an autogyro to establish the "ceiling" for the craft. She carried with her a sealed barograph which was sent to Washington for official examination.

Stein Charged In Murder Of Gordon

NEW YORK, April 9 (AP)—Harry Stein, otherwise unidentified, was charged today with killing Vivian Gordon, vice graft tipster.

Three others are held as material witnesses, and a fifth, whose connection with the case was not made clear, was held for possessing a pistol and the burglar tools. He said he formerly was a Canadian mounted policeman.

The motive for the murder, police said, was robbery.

SENATE WOULD ALLOW VOTE ON BILLS

BOND ISSUE AND TAX ABOLITION FACE HOUSE ACTION

(By The Associated Press)

AUSTIN, April 9.—The senate decided yesterday to give the people a vote on two important proposed constitutional amendments but both measures still faced the necessity of getting a two-thirds majority in the house.

The resolutions were the $212,000,000 highway bond issue and ad valorem tax abolition.

Result Surprise

The senate had been expected to approve the administration bond issue but the vote on elimination of the state property tax came quicker than expected and the result was a surprise.

Senator DeBerry of Bogata, author of the resolution to abolish the ad valorem tax, voted for the bond issue although he had voted against it on engrossment. Three bond issue proponents who had voted against the tax abolition resolution formerly voted for its final passage. DeBerry said, however, there had been no "swapping out."

Trouble Sighted

Both resolutions were expected to have a difficult time in the house, especially since it is hard to get all, or nearly all, of the 150 members together at one time and the measures must receive 100 affirmative votes regardless of the number of opposition ballots.

The house has engrossed a bill which was opposed by Representative Hubbard of New Boston, the bond issue floor leader. The bill would empower the state, out of current gasoline tax revenues, to pay off the indebtedness of counties on state highways.

Senator DeBerry changed his proposal so that the abolition of the ad valorem would be gradual over a period of seven years, starting in 1933. County and district ad valorem taxes would not be disturbed.

PAGEANT WILL BE STAGED

TOWNS OF AREA ASKED TO PARTICIPATE IN WTCC PROGRAM

Preparatory to assembling the cast of a pageant, "The Spirit of Progress," to be presented here the night of May 15 in connection with the annual West Texas Chamber of Commerce convention, invitations will be sent to the 234 membertowns to choose young women to represent them in the pageant.

Depicting the development of West Texas, the pageant will be presented on the Texas Technological college athletic field. Representatives of towns affiliated with the West Texas chamber will form a part of the court of Miss West Texas, and will be costumed to represent a period in West Texas history, according to Maury Hopkins, convention manager.

Miss D'Laural Beville of Technological college's speech department will direct the pageant. Regional history portrayed in the production will include incidents under the flags of France, Spain, Mexico, the Texas republic, the Confederacy, and the United States, all of which have ruled the state.

A general practice will be held at 7 p. m. May 14 at the college athletic field, Mr. Hopkins announced. The pageant will be presented at 8:30 o'clock the following night.

Outbreak Scheduled For Lisbon Today

LISBON, Portugal, April 9. (AP)—All troops here were confined to barracks today except for details left to guard public buildings. Reports were current that a revolutionary outbreak in Lisbon itself was scheduled for today. An unusually tense atmosphere was apparent.

PARADE FEATURES SHOW

CERMAK READY FOR HOUSE CLEANING

NEW CHICAGO MAYOR TAKES OATH OF OFFICE TODAY

(By The Associated Press)

CHICAGO, April 9.—Anton Joseph Cermak took the oath of office as Chicago's mayor shortly before noon today.

The Democratic leader who defeated Mayor William Hale Thompson, Republican, Tuesday by 194,257 votes assumed his new position less than 48 hours after the polls closed. Every possible short cut had been taken so Cermak could start his promised reorganization of the municipal government.

Votes Canvassed

The votes were canvassed in record time, a special meeting of the city council was called to approve Cermak's bond, the new city clerk was sworn in, and then Cermak took oath.

Cermak declared he had promised to "clean out the city hall" and that he proposed to "lose no time in doing it."

"The bums who hang around the city hall are going to be swept right out" Cermak told interviewers yesterday. Almost simultaneously he told London newspaper men in a trans-Atlantic telephone conversation that his advice to Alphonse Capone was for him to stay out of Chicago for the next four years.

"Capone is under sentence here, you know, and I suggest that he stay in Florida," Cermak said.

Two Are Killed As Auto And Bus Crash

KANSAS CITY, April 9. (AP)—Mrs. Claude Epps of Kansas City and her daughter, Kathleen, 12, were killed today in the collision of their automobile with a bus of the Pickwick-Greyhound lines at Blue Springs Junction, east of here.

Mr. Epps was dangerously injured. The bus, bound from St. Louis to Kansas City was turned on its side, but the passengers escaped with minor injuries, officials of the bus company said.

Epps, with his family, was en route to Nashville, Tenn., in search of work. Three other children in the automobile, Claude, 14, Clinton, 8, and William, 5, were injured slightly.

Bomberger Parole Is Revoked Today

AUSTIN, April 9. (AP)—Governor Sterling today revoked the parole of Harold Bomberger, identified as a bridge party bandit at Fort Worth and charged with burglary at Dallas.

Former Governor Moody paroled Bomberger December 20 at the request of William McCraw of Dallas, district attorney. McCraw asked that the parole be revoked.

Bomberger had been sentenced to 50 years imprisonment on a robbery charge and had served only a few years.

ROGERS IN NICARAGUA

MANAGUA, Nicaragua, April 9. (AP)—Will Rogers, humorist, who arrived here yesterday and inspected the ruins of the recent earthquake, left by plane this morning for Ocotal, Nicaragua.

ZARO AGHA, 157 YEAR OLD VETERAN OF 11 MARRIAGES AND 5 WARS OFF FOR HOME; WANTS MORE EXERCISES

(By The Associated Press)

NEW YORK, April 9.—Zaro Agha, the Turk who claims to be 157 years old, sailed for home today on the Bremen and glad he was to shake the dust of the United States from his American style shoes.

For this Turk, who says he is a veteran of five wars and eleven marriages, has had enough of us. He wants to get back to his house in Stamboul. Everybody has been most kind to him. He has met such American eminents as Elisabeth Marbury, Democratic national committeewoman from New York, and Tallulah Bankhead, actress. But to a man who says he remembers the face of Napoleon Bonaparte, such honors are puny.

Zaro has been feeling cooped up lately. He has lived in various hotels during the last few months and his only exercise has been walking. His interpreter is authority for the statement that he has covered 20 to 25 blocks daily—pretty good hike for a man of 157. But it hasn't been enough.

In Stamboul he will be close to the various farms of his various relatives—there are 36 sons and daughters alone, by Zaro's count—and on a farm a man can really stretch himself.

A bouple of days before he sailed Zaro had the misfortune to damage his most prized souvenir of American civilization. He dropped his set of false teeth.

ZARO AGHA

"I told him I could get them fixed," said Ossim Ridvan, his traveling companion, "but he said there wasn't any sense in it. He said he would only drop them again."

WOMAN HELD IN "LOVE CULT"

FORMER TEACHER TO BE QUESTIONED IN SLAYING

(By The Associated Press)

PITTSBURGH, April 9—A frail little woman sat in a cell in the county jail here today waiting for detectives to ask her further questions concerning a "love cult composed of former school teachers" and the slaying of Miss Minnie E. Dilley, 76, who was found dead at Forty Fort, near Wilkes-Barre, Pa., last week.

Mrs. Frances Thompson, 29, former Pittsburgh teacher, daughter of a former minister, was arrested last night and detectives said she told them the Forty Fort spinster wanted her husband to become head of a "love cult," but insisted she knew nothing of the slaying.

Letters Written

Mrs. Thompson at one time was a neighbor of Miss Dilley in Forty Fort and investigators said she had written the aged woman letters in which she accused Miss Dilley of having "a strange influence" over her husband.

Miss Dilley was found dead in her home. Her head was crushed and her throat slashed. Investigators expressed the belief she had been dead several days when the body was found.

Plan Approved To Adjust Production

WASHINGTON, April 9 (AP)—The federal oil conservation board today gave its general approval to the plan for adjusting domestic oil production presented by the oil state advisory committee.

Aftr a brief discussion following presentation of the program Secretary Wilbur announced the board's approval.

"All I want to say," he said, "is that we ask you gentlemen to meet this situation by doing what you can harmonlously, spending as little time as possible in reviewing past history and particularly by not playing politics." The meeting was then adjourned.

ANOTHER CALF BORN

PLAINVIEW, April 9. (Special)—Calf production in the 1[illegible]th annual Texas Panhandle-Plains Dairy show is increasing steadily. With the birth of another calf in the barns this morning, the total number of show-born dairy calves stands at eight. The seventh calf was born last night.

CONTRACT LET ON PLANT

W. G. McMILLAN WILL BUILD TEXAS TECH POWER PLANT

Contract for erection of a building to house the power-plant at Texas Technological college was awarded Wednesday to W. G. McMillan, Lubbock contractor, by Wyatt C. Hedrick Co., Inc. of Fort Worth, according to McMillan.

Hedrick is official architect for Technological college. McMillan said the structure would cost approximately $25,000. Total of $48,650 has been appropriated by the legislature for the power-plant building and added equipment, $28,650 having been passed in an emergency measure.

The structure will be of reinforced concrete, brick and steel, and it will be completed within about 60 days after date of construction, McMillan said. Work can not be started, the contractor said, until weather permits razing of the temporary powerhouse and smokestack.

Six bids on the project were taken February 19 but all were believed high, and plans were revised and new calculations made, after which McMillan received the contract as low bidder, he said.

COMEDIAN UNDER KNIFE

HOLLYWOOD, Calif., April 9 (AP) Harold Lloyd, film comedian, successfully underwent an operation today for the removal of his appendix. He was on the operating table thirty minutes.

ANNUAL DAIRY EVENT WILL END TODAY

PRIZE WINNERS SEEN IN DOWNTOWN AREA AT PLAINVIEW

(By The Associated Press)

PLAINVIEW, April 9.—More than 125 prize winners in the fourth annual Texas Panhandle-Plains Dairy show, displaying award ribbons distributed at the conclusion of judging yesterday, paraded through the downtown district of Plainview today as the feature event of the final day of the show.

Sale of two dozen registered Jerseys, six bulls and eighteen females this afternoon was to conclude the show. Muddy roads and a threat of further rain were expected to cut attendance.

Nine members of the dairy association had consigned animals to the sale, some of them winners in the show.

Bennett Elected

The dairy show association embarked on a new year today with P. C. Bennett of Amarillo, Potter county agent, as president. Bennett was elected at the annual banquet last night to succeed Sid J. Payne, Tulia dairy farmer. J. E. Rigler, Plainview breeder, was retained as vice president and Grady Shipp, Plainview Chamber of Commerce secretary, as secretary of the association.

Six new directors named were: W. C. Hale, Dimmitt, George W. Briggs, Pampa; B. Sherrod, Lubbock; and W. B. Lees, Spur, each for one year; and Henry Ansley, Amarillo, for two years. Norman and Ansley replaced members who had resigned.

Territory Expanded

The association expanded its territory, already comprising 54 Texas counties, to take in that part of New Mexico lying east of the Rocky mountains. Annexation of

Turn to Page 11, Column 6, Please)

Graf Zepp Off On Mediterranean Hop

FRIEDRICHSHAFEN, Ger., April 9 (AP)—The Graf Zeppelin set out at dawn today on a Mediterranean jaunt to Egypt and Palestine with the intention of doing what was forbidden in March, 1929.

The Graf this trip has permission to land at Cairo and let its passengers look around a bit, but two years ago when a similar trip was projected it was understood the British government had entered tacit objections to passing over Egypt.

Dallas Woman And Husband Wounded

DALLAS, April 9 (AP)—Mrs. Eva Love, 41, was shot in the jaw and C. W. Love, 55, her husband, was shot in the head today at the family home here.

Love was wounded probably fatally but Mrs. Love's condition was not believed serious.

The shooting, Mrs. Love said, followed an argument between her husband and herself when she asked him for money to pay a gas bill and defray other expenses of operating a rooming and boarding house of which she had charge.

F. S. EUBANKS CRUSHED BY HIS AUTO

LOCAL AUDITOR DIES WHEN CAR PLUNGES OFF EMBANKMENT

Driving his light coupe off a 20-foot embankment of an underpass under construction on state Highway No. 9 two miles south of Monroe, Fletcher S. Eubank, 32, Lubbock auditor, was killed this morning shortly after midnight.

His body was found crushed under the steering wheel of the overturned car about 7 o'clock this morning by a workman on the highway construction.

Sheriff Wade Hardy was notified immediately and he and Justice of the Peace H. K. Porter went to the scene of the accident where an inquest was held.

Held Accidental

A verdict of death by accident was returned by the coroner.

Mr. Eubanks was returning from Childress where he had been conducting an audit. He is a partner in the firm of Cormack and Eubanks, local auditing concern.

Survivors include the widow, a nine-year-old daughter, Betty Jane, his parents, Mr. and Mrs. J. M. Eubanks of near Ralls, two brothers and two sisters. The sisters and one of the brothers reside in California.

According to Sheriff Hardy, state highway department employes and others who visited the scene of the accident this morning, Eubanks probably attempted to bring his car to a halt before he struck a ditch five or six feet deep about forty feet from the underpass. Tracks showed the tires skidded several feet in front of the ditch. The car's tracks were plain from the ditch until they went over the embankment but there was no evidence of the breaks being applied, it was said.

Car Upside Down

After going over the embankment, the car evidently turned over at least once as it was found upside down, witnesses at the scene said.

The underpass has been under construction for several months and

(Turn To Page 11, Column 4, Please)

HEAT WAVE IN MIDDLEWEST

PROSTRATIONS CAUSED AFTER SNOWS OF TEN DAYS AGO

(By The Associated Press)

KANSAS CITY April 9—A spring heat wave that led to one prostration and established temperature records at several cities was the talk today in plains states dotted by snowdrifts ten days ago.

Abnormal weather conditions were reported from northern Oklahoma to the Canadian border yesterday. L. S. Ruggles, an auctioneer, was overcome while crying a sale in Lincoln, Kas. Dust storms swept North Dakota and Minnesota.

Showers Forecast

Weather observers forecast cloudy skies and possible showers today for most of the section which was struck recently by a belated winter storm.

Temperatures ranging from the high 70s to 80 inspired increased activity among farmers.

The mercury soared to 89 degrees at Pittsburg, Kas., and remained there three hours. The same reading at Fairmont, Minn., established the highest mark for April in 44 years.

Further south, Kansas City residents complained of spring fever with a maximum of 83 degrees. Thermometers at Winfield, Kas., registered 87 degrees, Oklahoma City 76, and Dallas 68.

Thunder showers at Dodge City, Kas., and Amarillo, Texas, were reported sweeping eastward last night.

Homesteads Saved By Fifty Families

EL PASO, April 9 (AP)—More than 60 families had saved their homesteads in the San Lorenzo Banco along the Rio Grande today by virtue of a ruling handed down yesterday by Judge P. R. Price. Their titles were held valid under a treaty signed in 1905, giving all Bancos north of the river to the United States and all south of it to Mexico. Only 15 acres were in litigation, but the entire Banco is composed of similar holdings.

RANCHMAN SLAIN

FORT STOCKTON, April 9 (AP)—T. C. Barnsley, Crane county ranchman who was shot and wounded yesterday at the V-Rocker ranch, died here today without regaining consciousness. Jack Hall surrendered to Sheriff Bud Blair at Crane after the shooting and was held in jail on a charge of murder.

Lubbock Retail Business In Excess Of $15,000,000

(Special To The Journal)

WASHINGTON, D. C., April 9—Retail business in Lubbock in excess of $15,000,000 is shown by the Bureau of the Census in the release of the returns from the 1930 distribution census now being compiled. The 1930 population of Lubbock is 20,520.

The bureau reports 385 retail stores with a total annual business of $15,469,736, a yearly payroll of $1,405,513, and full-time employment of 1,033 men and women. The reported number of employees does not include those working part time, although the payroll of part-time employees is included in salaries and wages. Merchandise in stock for sale at the end of 1929 shows a

CENSUS TABLES ARE ON Page 11

321 single-store independents, 12 cost value of $2,145,707.

385 Stores Here

The total of 385 stores includes units of 2-store multiples and 6 units of 3-store multiples. There are also 23 units of local chains, 5 units of sectional chains, and 12 units of national chains. Sales of these three types of chain organizations aggregate $3,479,388, or 22 per cent of the total retail business, while sales of the single-store indepedents amount to $10,942,024, or 71 per cent. These figures are based upon reports received in 1930 covering the year 1929.

The automotive group takes the

(Turn to Page 11, Column 3, Please)

MORE THAN HUNDRED ARRESTS MADE BY LUBBOCK POLICE DURING MARCH; TWO HUNDRED TRAFFIC VIOLATIONS

Lubbock police made an arrest in a murder case and investigated a suicide during March, according to the monthly report of Chief of Police John Lemond.

Nancy Palmer, 38-year-old negro woman, was arrested at a local hospital for the murder of her husband, Ed Palmer, 43, whose jugular vein had been severed by a knife.

The suicide case was that of Frederick Raymond Koeninger, 22-year-old Texas Technological college senior, of Plainview.

A total of 104 arrests was made by police here in March, and 13 prisoners were transferred to county custody, according to the monthly report, which lists charges upon which arrests were made and respective numbers as follows:

Disturbance 8, drunkeness 44, investigation 17, vagrancy 9, theft 4, prohibition law violation 4, gambling 12, fighting 3, driving an automobile while intoxicated 1, mur-

(Turn to Page 11, Column 4, Please)

Programs Vary At Parties Given Wednesday For Needle And Other Social Units

Four Needle Clubs Are In Meeting In Mid-Afternoon; UDC Plans For Future

DR. MYERS

Doctor Myers' Daily Column On Child Welfare

BY GARRY C. MYERS, PH. D.
Head Division Parental Education Cleveland College, Western Reserve University

NO AID IN TRAINING

Many mothers are writing about their difficulties in training the young child not to wet and soil his clothes.

"Why didn't you tell mother" is a frequent question, asked with a mixture of disgust, shame and disappointment. Such questions and emotional enquiries do not help, excepting to make the problem worse.

Nor is it wise to punish the child regardless of his age, when you find his diaper soiled or wet. Work first to learn the rhytm of bowel movement. Then see that the child is placed upon his nursery chair, or on the toilet seat adapted with a back and foot-rest, and try to get his co-operation. He must not then be out of sorts; else he will do nothing. Exercise your choicest cleverness to avoid anger and stubborness in him, particularly at such times. When he performs, smile and speak very approvingly.

One of the most trying experiences is when, after he fails to defacate or urinate, you put his diaper or rompers on and he has an accident almost right away. In that event, he performs in the clothes not out of meaness, but just because the whole situation then is most favorable for his bowel or bladder reflexes to respond.

If you will take the trouble to read the literature on the conditioned reflex discussed by Burnham, Watson and others, you will easily understand this as a purely mechanical matter.

As for bowel movement on the chair, suppositories employed, preferably with your doctor's advice, will help you get results about when you wish to. Regularity then will be your chief slogan; a very careful vigilance on his diet will also assist you. Once you have the habit begun, see that he is placed on the chair by the clock at the time when he is most likely to succeed. A variation of three or five minutes may entirely destroy the good habit once it is established.

All too well you know that a slight digestive disturbance or a trip with him away from home may easily upset his bowel regularity and his correct association with the nursery chair. Once the damage is done, start all over again without scolding, shaming or punishing the child.

Proceed i nthe fashion with the wetting habit. Study the rhythm and place the child on the toilet at intervals short enough to keep him dry. Of course, the more water he has in him the more will come out of him. Instead of expecting the intervals between meals to be all of the same length, those right after a meal naturally will have to be relatively short, growing longer as the next meal time is approached.

In addition to the usual needlework, programs for meetings of sewing circles on Wednesday afternoon were varied. These combined with a business meeting of the United Daughters of the Confederacy, and other social occasions made up an interesting list of diversions for Lubbock women.

Loyal Sisters Club Has Meeting

Mrs. Euclid Renfro entertained members of the Loyal Sisters Needle club Wednesday afternoon in the home of her daughter, Mrs. W. D. Benson, jr., west of Lubbock.

Needlework was the diversion for the afternoon and Mrs . Benson played several piano numbers.

Guests were Mesdames C. A. Paluger,, M. B. Cross, C. J. Branch, W. J. Lofland, William Frye, J. M. Peddy, Fred A. Owens, E. F. Huff, John R. Hall, Anna Jane Lofland and Emma Jean Frye.

Mesdames McKee, Wilson Entertain

Members of the Wednesday Needle club met with Mrs. A. W. McKee, 1816 14th street, and Mrs. S. C. Wilson was joint hostess.

Those present were Mesdames T. B. Duggan, H. A. Davidson, E. L. Klett, Jack M. Lewis, G. F. J. Stephens, C. J. Wagner, T. H. Thomas, W. B. Atkins, F. M. Maddox, E. L. Robertson and D. F. Wulfman. Mrs. Wulfman was a guest and the others are members of the society.

1916 Society Has Pleasant Party

Quilting was the afternoon's diversion when Mrs. R. S. Rodgers entertained members of the 1916 Needle club in her home Wednesday.

Delightful refreshments were passed to Mesdames C. A. Burrus, Joe Baldridge, J. W. Gamel, J. M. Gordon, James Kimmell, E. R. Allen, R. I. Tubbs, R. T. Coffee, W. D. Benson, F. F. Young, Riley F. Hule, and W. A. Stearns, of Meadow.

Plan Month's Work In UDC Meeting

Plans for the month's work were made by members of the U. D. C. Wednesday afternoon when they met with Miss Delia Wilkinson, the president.

On Thursday, April 23, the organization is to present flags to history rooms at Lubbock High school. A special program is to be given at the next meeting with Mesdames J. S. Johnson and W. H. Meador as hostesses.

Mrs. Paul Jones Is Gracious Hostess

Mrs. Paul Jones, 1014 Avenue R, entertained for members of the Lindy Needle society in her home Wednesday afternoon. Contests and exchange of recipes were pleasant diversions with several hours of needlework.

Guests were Mesdames W. G. McMillan, W. L. Stangel, Bryan Miller, A. B. Davis, Bond, Allen Stewart, H. L. Allen, W. S. Moss, W. M. Craig, R. L. Stephenson, H D. Woods and N. L Peters.

Luncheon Is Given For PTA Delegates

Lamesa business men were to entertain delegates to the third annual district meeting of the Texas Congress of Mothers and Teachers which is in session at Lamesa with a luncheon today, at the Dal-Paso hotel.

Included in the talks of the morning was an address on "The Relation of Parents and Teachers to Child Life" made by Miss Mae Murfee, Lubbock county superintendent of schools. Mrs. John Dean, of Sudan, spoke on "Publicity and Publications."

Delegates from the Lubbock schools have gone to Lamesa to be in attendance at the sessions.

Small Boy Is Given Birthday Party

Mrs. E. G Sewell entertained at her home at 805 Avenue S Tuesday afternoon honoring her son, Billy, on his fourth birthday.

After games were played, refreshments were served and balloons were given as favors.

Guests were Martha Parr, Wanna Earl Herring, Cleo Joyce Marr, Eloise Pressley, Roy Dean Stedham, Johnnie Kallas, Valus McEarchern, Bob Herring. Mothers present were Mesdames Horace Stedham, Gust Kallas, John Herring, G. C. Parr and Oran McEarchern.

Club Convention Has Final Session

KINGSVILLE, April 9 (AP)—Delegates to the fifth state district convention of the Federation of Women's clubs here were homeward bound today after election of Mrs. Alex Adams of San Antonio as president at the concluding session yesterday.

Other officers elected unanimously by delegates from 76 clubs of the district were:

Mrs. A. C. Jones, Beeville, first vice president; Mrs. E. Owne Scott, Rio Grande City, second vice president, and Mrs. George Cox, Del Rio, recording secretary and treasurer. Mrs. Volney W. Taylor, of Brownsville, retiring district president, was made a vice president.

The newly elected president is chairman of the Fine Arts department of the Texas Federation.

Delegates went home with the assurance that a state home at Austin was to become a reality.

Mrs. Hardwick Gives Party For Son

As a courtesy to her small son, Paul, jr., on his second birthday, Mrs. Paul Hardwick entertained several children and their mothers Wednesday afternoon in her home at 1948 Avenue M.

Balloons were given as favors during a series of games. Dixie cups were served to the children and the birthday cake was cut and served with ice cream to the mothers.

Little guests were Barbara Jackson, Mary Ann Wilson, Alice Ann Woolsey, George Brewer, jr., Robert Brewer, Patti Ann Dulaney, Jack Thornhill, Frances Groce and Bettie Lou Swindell.

Grown-ups present were Mesdames F. W. Groce, E. E. Swindell, George Brewer, C. R. Woolsey, C. R. Woolsey and Miss Ruby Norman.

Visitor Here From Japan Given Party

Mrs. W. C. Crosnoe, 1907 24th street, entertained in her home Wednesday afternoon as a courtesy to Miss Lillie Cyfert, missionary to Japan who is visiting friends in Lubbock.

Miss Cyfert lives at Kichijoh, Tokio-Fuka, Japan, and is spending a brief furlough in the United States. She is the house guest of Mrs. E. L. Banks and Mr. Banks and Mrs. J. H. Farrar joined with Mrs. Crosnoe in entertaining.

Guests were Mesdames W. H. D. Behrns, J. J. Adams, P. C. McCoy, R. L. McElroy, C. C. Cox, D. P. Fox, Claude Tatum, E. B. Green, Pat Green, M. W. Huff, Charles Nordyke, M. E. McBride, Mack Price, G. J. Robbins, D. J. Gassaway and Gus Niblack.

Stephens Class Will Be Given Party

Members of the Stephens Memorial Bible class in the First Presbyterian church will be entertained with a party at the church Friday afternoon at 3o'clock. Mrs. O. K. Peters, Miss Margaret Huff and Mrs. George Stevens are to be hostesses.

Officers For New Year Are Elected

Mrs. J. B. Jackson was elected president of the Dupre Parent-Teacher association at a business session conducted at the Asbury Methodist church Wednesday afternoon. Her term of office begins in September.

Mrs. Jackson succeeds Mrs. W. L. Peters, who has served during the past school term. Mrs. Jerome Smith was elected first vice-president; Mrs. D. K. Bondurant is second vice-president; Mrs. Bill Bray is third vice-president.

Mrs. H. C. Whitworth was elected secretary and Miss Maurine Henderson, treasurer.

Dr. G. H. Ater was speaker for the afternoon and gave a report of work done during the year following physical examinations of children in the city public schools.

Children in the rooms taught by Mrs. Mary Power, Mrs. M. M. Dupre and Miss Vada Walden gave programs. Numbers included a toy orchestra and a health skit.

Room prizes went to rooms taught by Mrs. Power, Mrs. Myra Hines and Miss Leona Boylin.

The next meeting of the association will be on the first Thursday in May. This is to be an out of doors meeting and Mrs. Bob Russell is to be in charge of arrangements.

Clifford Johnson Is Honor Guest

Clifford Johnson was named honor guest when his mother, Mrs. J. D. Johnson was hostess at a party Wednesday afternoon in their home. The occasion marked the boy's tenth birthday.

Guests were Dorris Sanders, Mary Jim Block, Marie Tyson, Helen Sanders, Suzanne Tyson, Earl Jones, Cecil Collins, Ernestine Sanders, Barney Stagner, Dorothy Sanders, Jack Johnson, Herbert Tucker and Marie Johnson.

Sanders Aid Society Will Meet

Members of the Sanders Aid society are to meet Friday afternoon at 3 o'clock at the Church of Christ on Fourth street. Mrs. C. A. Bickley is to teach the lesson.

Ting Ta Ta Group Is To Have Party

A program for the remainder of the month was formed by members of the Ting Ta Ta Camp Fire group in a meeting at the club office Wednesday afternoon. The girls are to attend a juvenile party Friday evening in the home of the guardian, Miss Amy Brock, 504 Avenue R.

Those at the meeting were Bessie Hardgrave, Ardelle Ragland, Montrue Ragland, Lula Mae Johnston, Vera Stapp, Evelyn Brown, Hazel Timmons and Miss Brock.

Nine Visitors Are At Club Gathering

Members and nine guests of the 1928 Bridge club were the guests of Mrs. L. B. Sloneker, 2013 10th street, Wednesday afternoon.

Floral decorations added color to rooms where tables were arranged for bridge games.

Mrs. R. L. Powers and Mrs. Leo Edwards were presented favors for making grand slams, and Mrs. Louis Winn made high for club members. High score among guests playing was made by Mrs. Clarence Davis.

Club members in attendance included Mesdames W. B. Hearrell, F. L. Lindsey, H. N. Roberts, Louis Winn, Virgil Shell, L. S. Mast, and J. C. Tallichet.

Guests were Mesdames Frank Owen Jones, J. C. Powell, M. H. Huckabee, Leo Edwards, R. L. Powers, J. B. Edwards, Clarence Davis, Earl J. Sparks and Miss Maurine Mullican.

Wrights To Be Hosts With Party

Members of the Thursday Bridge club are to be entertained by Mr. and Mrs. W. H. Wright, 2123 17th street, Friday evening at 8 o'clock.

Miss Jonnie McCrery Entertains With Bridge Party For Sans Souci Members

The home of Mrs. F. R. Friend, 2005 Broadway, was the scene of a pretty party Wednesday afternoon when Miss Jonnie McCrery entertained at bridge honoring members and alumnae of the Sans Souci club. Miss McCrery is one of the sponsors of this organization.

Miss Blanche Bradley made high score among club members playing and low score was made by Miss Frances Snyder.

Others in attendance were Misses Catherine Jameson, Dorothy Rushing, Alma Spikes, Virginia Conley, Cornelia McCanne, Kate Boyd, Mary Allen, Donna Vaughn, Catherine Mitchell, Anne Snyder, Cheville Whitehill, Virginia Bacon, Mary Lee Bardwell, Christine Carter, Rose Mary Leaverton, Marjorie Leaverton, Hazel Ligon, Dorothy Oxsheer, Tina Alexander, Effie Smith, Ruth Slaton, Juanelle Windham, LeVerne Yowell, Lois Graves.

Mesdames Lorenz Ellis, Lewis Price, Ross McWhorter, Weldon Hankins, Winfield Watkins, Burnett Cox, John Edmisson, J. Hooper Stiles, Pierce Magee and R. M. Chitwood. Mrs. Chitwood is a sponsor of the club, also.

Amateur moving pictures are popular in the Philippines.

CARL REDIN of New Mexico Art Colony will offer four weeks course in painting, beginning April 20th (Lubbock.)

He is now exhibiting at National Academy of Design, N. Y. City. For information see Mrs. W. T. Milam or Mrs. James H. Goodman.

New Powder Gives Girlish Bloom

MELLO-GLO, the new face powder, will keep your skin from exposure and preserve its youth. The new French process by which it is made makes it stay on longer, spread smoother, and will not clog the pores. Its special tint is youthful. No flakiness or irritation with MELLO-GLO. Try this new wonderful face powder. John Halsey Drug. Adv.

"FACULTY FOLLIES"

Vaudeville—Strictly High Class
High School, Tuesday Night,
April 14, 8 O'Clock
Entire Cast of Tech Faculty Members
Directed by Mrs. Allan L. Strout
FUN — WIT — HUMOR
Dances, Choruses, Skits of Skill, Etc.
DON'T MISS IT!
Admission Fifty Cents

HEAD COLDS
Melt in boiling water and inhale vapors; also snuff up nose.
VICKS VAPORUB
OVER 17 MILLION JARS USED YEARLY

Dishes clean...*in a jiffy!*

How these thrifty suds loosen grease!

Be modern! Use the soap that saves work! Rinso makes dishwashing so easy, you'll hardly believe your eyes. All you do is soak the dishes in Rinso. These rich suds cut grease like magic. A hot rinse—and your dishes dry shining-bright! Wash pots and pans this easy way, too.

Cup for cup, Rinso gives twice as much suds as light, puffed-up soaps. Lively, lasting suds...even in hardest water. Wonderful suds for all cleaning. Millions use Rinso on washday because it gets clothes whiter than ever—*without scrubbing or boiling*. Gets colored clothes brighter.

Millions use Rinso. Get the BIG handy household package.

Rinso
The granulated soap for wash's wash, dishes and all cleaning

Coffee FRESHNESS *is protected*

The finest quality coffee comes to you in the M-J-B can. Note M-J-B's patented Vacuum Seal that can't close unless all air is out.

M·J·B COFFEE
"The Flavor-Protected Coffee"

Watch For Your Name; Free Lubrication Job!

Mr. C. M. Ballenger, bring your car to Beacon Master Service, 13th St. and Ave L, or phone 2006 and we will come and get your car. You have a FREE Firestone specialized lubrication job coming any time you want it. It is the best and most complete you can get any where. We don't have to prove it—the job itself will prove it.

1st. We use 7 different lubricants. 2nd. We follow car manufacturer's recommendation to the letter, using charts to check all points. 3rd. We do not get grease on steering wheel, door handles or upholstery. 4th. We always check wheels, universal, transmission and differential. 5th. We lubricate all parts requiring it—generator, distributor, horn, clutch throwout bearing, etc. We use spray gun and special penetrating oil for springs. 7th. We flush gear case in replacing grease. 8th. We lubricate hinges, lacings and fastenings. 9th. We will free frozen shackles or fittings. 10th. We do not use high pressure gun on parts where damage can be done—universal, wheel bearings, etc. 11th. Your job is free if we miss a single cup.—Adv.

ANOTHER EXAMPLE OF FORD VALUE

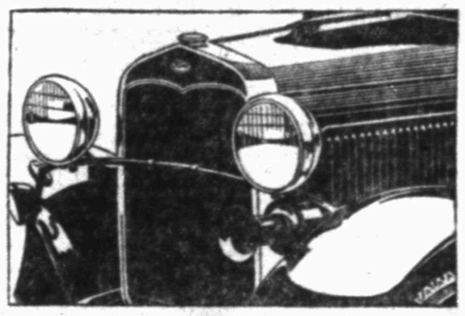

Bright, enduring RUSTLESS STEEL is used for many exposed bright metal parts of the Ford

WHEN YOU BUY a Ford you buy enduring beauty. The body finish is made to last for the life of the car and practically all exposed bright metal parts except the bumpers are made of enduring Rustless Steel.

This Rustless Steel has great tensile strength. It is the same bright metal all the way through. A salt test equivalent to forty years' service under the severest weather conditions failed to have any effect on its brilliance. It never requires polishing. All you do is wipe it with a damp cloth, as you do your windshield.

This is just one of many features that show the substantial worth of the Ford. In speed, comfort, safety, economy and long life — in the richness of its finish and upholstery — it brings you everything you want or need in a motor car at an unusually low price.

Call or phone for demonstration.

THE FORD CONVERTIBLE CABRIOLET

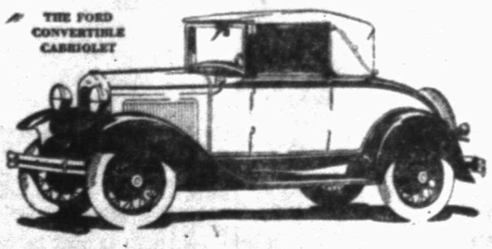

LOW FORD PRICES
$430 to $630

(F. o. b. Detroit, plus freight and delivery. Bumpers and spare tire extra at low cost. You can purchase a Ford on economical terms through the Authorized Ford Finance Plans of the Universal Credit Company.)

Ford

Announcing a new Department of this Modern Store

IT is with very real pleasure that we announce the opening of our new Sleep Equipment Department.

Here, on the . . . floor, in one concentrated and interesting grouping, will be found every necessity and luxury of the modern Bedroom. Here your shopping will be made much easier—your choice of Sleep Equipment a leisurely and interesting experience.

Everything needed in the Bedroom is now found in this Department, which particularly features the nationally known products of The Simmons Company —Crafters of Comfort. Here their Beds, Mattresses, Springs are arranged just as they would be in your own home, so that you may visualize their beauty and utility as no other display would serve.

In this new Sleep Equipment Department you will find every fine Sleeping Accessory—those necessary adjuncts of the well appointed Bedroom for which you formerly had to shop all over the store.

But see this new Sleep Equipment Department at your first opportunity. We're proud of it—and want you to see why.

Miss McIntires, stylist and interior decorator of the Simmons Company, will be here Friday and Saturday. Come in, ask her advice on color harmony, drapes or anything entering into the proper decoration of your bedroom.

BAKER FURNITURE COMPANY
Wholesale And Retail
1211 Thirteenth St.
Wholesale House—811 Avenue H

Real Beauty

Requires a Healthily Clean Skin

A beautiful skin is the desire of every woman. Martha Lee's Cleansing Cream is the perfect cleanser. A light, dainty cream that liquefies and penetrates the pores, dissolving and removing all dust and impurities.

MARTHA LEE cleansing cream
For Sale By
WYLIE-JARRETT DRUG
1007 Main St. Phone 1082

"I AM SO HAPPY— my SKIN is now clear"

S.S.S. is famed for its ability to build *new strength* in the blood—the kind that HEALS so-called skin troubles. Every spring countless thousands take this *purely vegetable tonic* so that they may have a clear skin and greater resistance against infection and disease. You, too, will want to take S.S.S. for this very reason. Select the larger size as it holds double the quantity and represents a price saving. © S.S.S. Co.

Every Spring take S.S.S. Tonic

DETROIT MOST HEALTHY

WINNERS ANNOUNCED IN CONTEST OF U. S. C. OF C.

WASHINGTON, April 9. (AP)—America's six leading cities in health conservation were rated today by the chamber of commerce of the United States. Detroit was adjudged holder of the best record for cities of more than 500,000 population.

Cities were entries in a contest for 1930, conducted by the chamber in cooperation with the American Public Health association.

The winners, in addition to Detroit:

Newark, New Jersey, cities from 250,000 to 500,000; New Haven, Connecticut, 100,000 to 250,000; Racine, Wisconsin, 50,000 to 100,000; Alhambra, California, 20,000 to 50,000; Chestertown, Maryland, cities under 20,000.

Thirty "honor" cities named were: Milwaukee, Philadelphia, Reading and Harrisburg, Pennsylvania; San Francisco, Pasadena, and Palo Alto, California; Baltimore, Maryland; Buffalo, Syracuse, Yonkers, Utica, White Plains, Watertown, and Rochester, New York; Hartford, Connecticut; Salem, Oregon; West Orange, East Orange, and South Orange, New Jersey; Fargo, North Dakota; Cincinnati and Sidney, Ohio; Kansas City, Missouri; Denver, Colorado, Memphis, Tennessee;

CIVIL APPEALS PROCEEDINGS

AMARILLO REPORT

AMARILLO, April 9 (AP) — The following proceedings were had in the court of civil appeals for the seventh district at Amarillo Wednesday:

Motion granted: R. L. Brown, et al, vs. E. R. Hart, et al, for certiorari.

Motions overruled: E. R. Williams vs. M. T. Jones, to correct finding of facts; Curlee Clothing co. vs. C. L. Wickliffe, to strike appellee's briefs; R. E. Farmer vs. D. E. Holt, to file second motion for rehearing; Texas Employers Ins. Assn. vs. R. H. Howell, et al, rehearing; W. F. Nicholas vs. Oliver Farm Equipment Sales Co. et al, rehearing; W. H. Hicks, et al, vs. L. A. Wells, et al, rehearing.

Affirmed: W. T. Caswell vs. Llano Oil co. et al, from Lubbock; S. H. Kress and Co. vs. W. P. Stewart, et ux, from Wichita.

Reversed and remanded: W. T. Clay et al, vs. John Richardson, from Wichita; Rock Creek Oil corp. vs. Lydia B. Moore, et al, from Potter.

Reversed and injunction dissolved: Norman Coffee, county judge, et al, vs. Borger State bank, from Hutchinson.

Submission postponed on agreement: Morton J. Smith, vs. Lora A. Chipley, et al, from Lubbock; Cleve Hamilton, et al, vs. Claude P. Ham-Evanston and La Salle, Illinois; Durham, North Carolina, and Albany, Georgia.

DEFENSE OF AMERICAN CITIES TO BE PROBLEM OF ARMY AIR CORPS IN MAY IN GIGANTIC MOBILIZATION PROGRAM

(By The Associated Press)

WASHINGTON, April 9 — Defense of America's industrial centers and a majority of its population will be the problem next month confronting the army air corps in the most gigantic mobilization in its history.

Flying from all parts of the countryiry, regular air corps forces, combining with national guard forces for the first time, will concentrate at Dayton, Ohio, and related points to defend the Atlantic seaboard from Maine to Virginia against an imaginary enemy, said F. Trubee Davison, assistant secretary of war and air.

To Test Theories

"Never in its history has the air corps," Davison said, "held field maneuvers on the scale involved in the present mobilization. It is necessary that they take place because it is the only way of finding out whether theories are practical and efficient."

"Coast defense definitely was allotted to the army in a recent agreement between the chief of staff of the army and the chief of naval operations, Mr. Davison remarked. These maneuver are being conducted with that primary army function in view.

Contains Big Cities

"Embracing only a small part of the United States so far as territory is concerned, the stretch of land from the coast between Maine and Norfolk, Virginia, and westward in a line including Ohio contains the greatest part of the population of the country, its great industrial centers, communications and wealth," the assisant secretary said.

"A mass attack against these centers to cut off supplies, demoralize the east and a fiminish armed resistance would be the first effort of offensive forces attempting to land in the United States. The forthcoming maneuvers are to test the mobility of the air corps to the greatest possible extent.

"The planned exercises are too complicated to have opposing forces such as are usually described as red and blue, but the demonstration will utilize every known feature of both defense and attack, beginning with the defense of the coast line itself.

"In the mobilization of 672 airplanes," he continued, "the air corps is massing every available piece of equipment outside of training planes. This does not mean that we would have 672 planes for war combat should an emergency arise tomorrow. The fact is that we would have only about 425 combat planes, the remaining number being cargo and school planes.

"In order to create the emergency atmosphere we are drafting the graduating class of the advanced flying school at Kelley field as well as calling national guard units to active duty. Planes will come from all parts of the country to be welded into the division organization."

ilton, et al, from Wilbarger.

Submitted: H. H. Berryman vs. Mrs. M. E. Norfleet, from Hale.

Set for submission on June 3, 1931: Keystone Production Co. vs. George L. Page, et al, from Wichita; C. T. Ware et al, vs. Alex Davidson et al, from Potter; Scott-Tracy Hardware Co. vs. Dave Evans, from Swisher; Florence Jones et al, vs. Frank Jones, from Lubbock; J. C. Collins vs. William Balfour, from Dallam; J. O. Colburn, et al, vs. James D. Ward, et al, from Hutchinson.

ISSUE NEW STAMPS

NEW DELHI, India (AP)—A special set of stamps, printed in two colors and on sale for only one month, has been issued to celebrate the inauguration of New Delhi. There are six denominations.

HELP NEARSIGHTED

DUSSELDORF, Germany (AP)—To help short sighted passengers, the local street car company has installed a device whereby a bell rings at stopping places and the route number of the car is flashed on a transparency long before the number on the car can be seen.

RANCHER RELEASED

EL PASO, April 9 (AP)—Ralph A. Campbell, American rancher, was released today on a writ of ampara granted in the Juarez, Mexico, federal court. He was arrested at his ranch, south of Juarez, in connection with an investigation of aerial smuggling, against which border authorities have been concentrating enforcement efforts.

RANGE CONDITIONS IN SECTION GOOD

Although cattle and range conditions are reported as excellent on the South Plains, cattle sales have been so few in the last 60 days that average prices can not be determined, according to Lem Chesher, inspector for the Southwestern Cattle Raisers association.

Mr. Chesher reports the following cattle sales in this area: Fred Snyder of Lubbock to W. R. Johnson of Hermoso, Cal., 105 heifer yearlings; R. L. Slaughter of Lubbock to Sam C. Arnett of Lubbock, 350 calves; W. C. Bates of Carlsbad, N. M., to A. M. Clayton of Lubbock, 300 yearlings; and John Graham of Lovington, N. M., 50 Bert Chitwood of Bledsoe, 150 cows.

Lead poisoning in English factories is being overcome.

Ninety-seven per cent of the people now in Morocco are Moslems.

Influenza deaths in England and Wales in a recent week totaled 309.

DANDRUFF

LUCKY TIGER, world's largest seller at Druggists, Barbers and Beauty Parlors. A Proven Germicide. Corrects dandruff and scalp irritations. Safe for adults, children. Guaranteed.

LUCKY TIGER

Trench Mouth Healed

Your friends dare not say so, but your sore gums and foul breath don't make folks like you any better. LETO'S PYORRHEA REMEDY heals worst cases if used as directed. It is not a mouth wash or paste, and it is sold on a money back guarantee. City Drug Stores.

LOW PRICES!

Rough Dry ..... 5c Lb.
Flat Work ..... 5c Lb.
Shirts 10c

Family Service Laundry
Phone 1348 1618 Ave. H

Boyd Auditing Co.
Audits, Systems and Income Tax Service.
Room 200 Leader Bldg.
Lubbock, Texas

Take Your CHOICE

You are either taking a gamble—or playing safe. A look in your medicine cabinet will tell you which. Is Bell-ans there? With Bell-ans at hand you can forget about dreaded Acute Indigestion. Six Bell-ans, Hot water, Sure Relief!

BELL-ANS FOR INDIGESTION

LUBBOCK DRUG CO.
915 Broadway Phone 152

Your gasoline MONEY GOES further

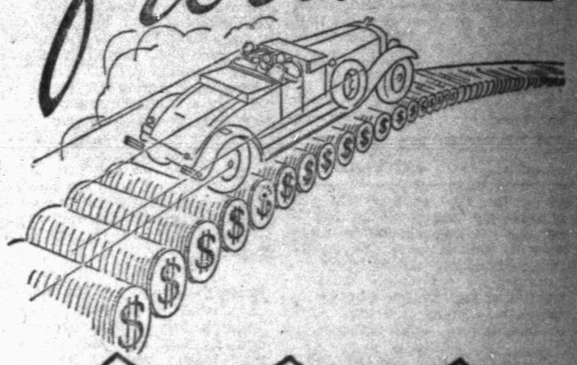

Phillips 66

"HIGHEST TEST" at the price of ordinary gasoline

GRAVITY from 60.6° to 71.4° TO MATCH WEATHER

PHILLIPS 66 is made by the world's largest producers of natural high gravity gasoline

Every penny which you pay for gas buys more mileage, more pep, and smoother running, when you fill up with Phillips 66 . . . the greater gasoline.

That is a broad claim. And we expect that many will doubt it. We therefore produce a gasoline so good that the very first tankful will prove Phillips 66 quality. The net result is that, to our knowledge, no motorist who has tried it once has ever failed to come back for more.

They actually feel the difference. Every mile they travel proves the money-saving value of CONTROLLED VOLATILITY, the Phillips principle which makes each gallon you buy match your weather at the time you buy it. And Phillips 66 year 'round gravity, from 60.6° to 71.4°, is always higher test than others. At no increase in price.

It means money in your pocket to stop at the Orange and Black 66 shield. Fill up your tank. Pay nothing extra for the extra high test. Then drive away with better performance guaranteed by the 5,918 members of the Phillips organization.

Also Phillips 66 Ethyl at the regular price of Ethyl gasoline

Phillips ETHYL

CAMELS are wrapped Only in MOISTURE-PROOF Cellophane

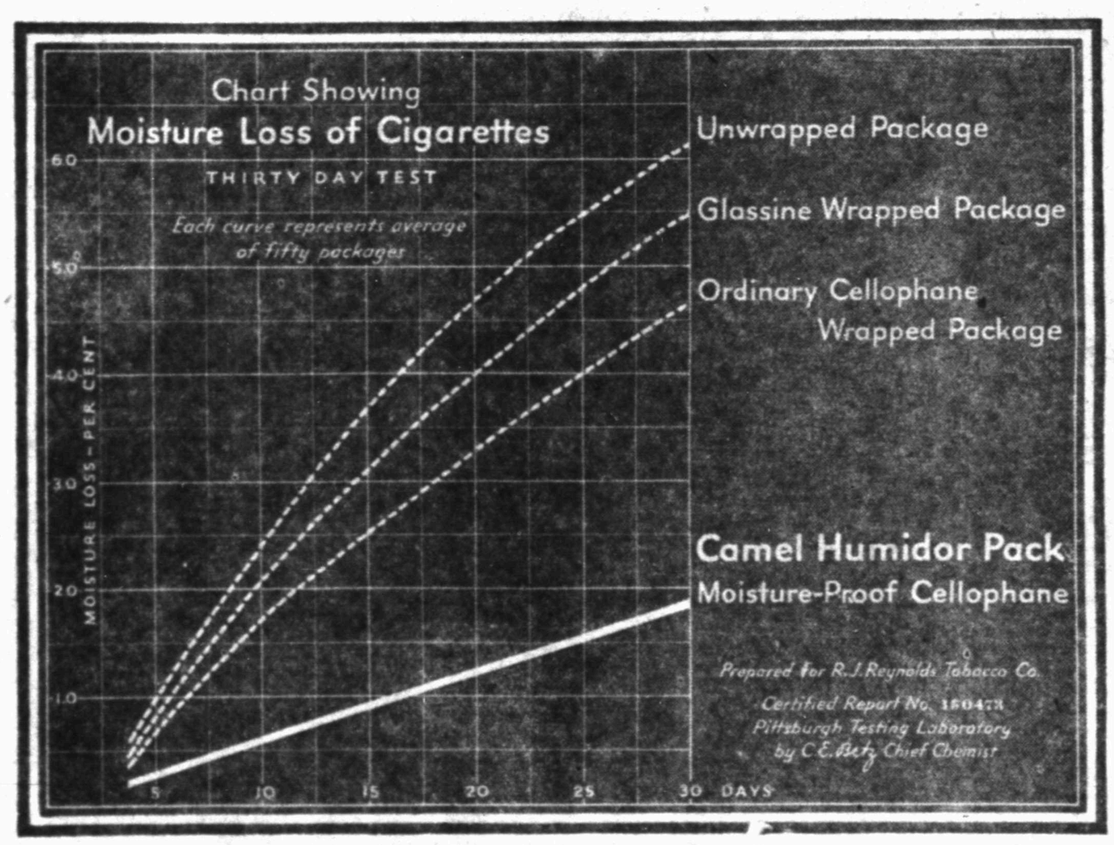

Cigarettes in prime condition have a moisture content of about 10%. It will be seen by the chart that cigarettes in the ordinary wrapped package lose more than half of their total moisture in thirty days and that only the Camel Humidor Pack delivers cigarettes to you in prime condition.

THE whole country is talking about the throat-easy mildness and the factory freshness of Camel Cigarettes in the new Humidor Pack.

The above chart prepared by the Pittsburgh Testing Laboratory tells you why.

Please examine it carefully. It is an unfailing guide to cigarette selection and enjoyment.

As you can quickly see by the three upper curves on this interesting chart, cigarettes that lack the protection of the Humidor Pack lose their moisture rapidly from the day they are manufactured.

And day by day as this moisture disappears, the smoke from these cigarettes becomes *harsher, hotter, more unkind to the smoker's throat.*

Not so with Camels!

Factory-fresh Camels are air-sealed in the new Sanitary Package which keeps the dust and germs out and keeps the flavor in.

Make these tests yourself

It is so easy to tell the difference between parched dry cigarettes and fresh prime Camels that it is no wonder everybody is reaching for a *fresh* cigarette today.

Your fingers identify stale, dried-out tobaccos at once. While a Camel is flexible and pliant.

Your ears can tell the difference too. For a dust-dry cigarette crackles under pressure.

But the real test is taste and there is simply no comparison between the rich mildness of a Camel and the hot, brackish smoke from a stale, dry cigarette.

Switch to Camels just for today then leave them tomorrow if you can.

R. J. REYNOLDS TOBACCO COMPANY
Winston-Salem, N. C.

CAMELS

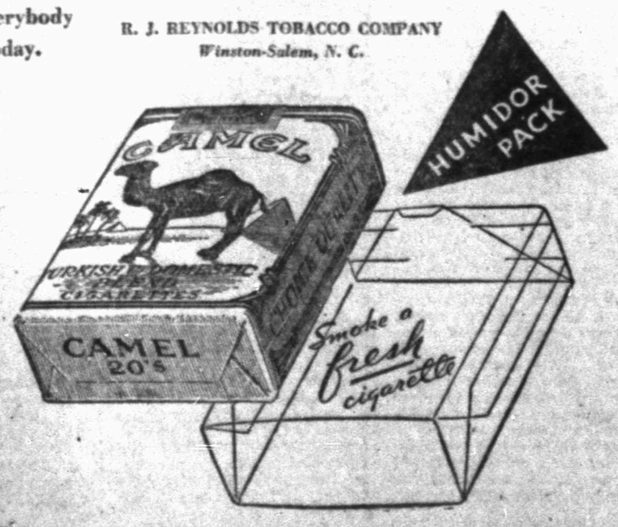

Artificial heat in houses and apartments soon dries the moisture out of cigarettes wrapped the old fashioned way. It is the mark of a considerate hostess, by means of the Humidor Pack, to "Serve a fresh cigarette." Buy Camels by the carton—this cigarette will remain fresh in your home and office.

© 1931, R. J. Reynolds Tobacco Co.

LUBBOCK DAILY JOURNAL

By THE AVALANCHE-JOURNAL PUBLISHING COMPANY
1211 TEXAS AVENUE
Member of Associated Press
Published Every Afternoon Except Saturdays and Sundays and consolidated on Sunday morning only in the Sunday Avalanche-Journal

TELEPHONES
13 or 14—Private Branch Exchange Connecting All Departments
Chas. A. Guy..... Editor and Publisher
Parker F. Prouty.....Business Manager

Entered as Second-Class Mail Matter at the Postoffice at Lubbock, Texas, according to the provisions of the Act of Congress of March 3, 1879, and under the ruling of the Postmaster General.

NOTICE TO THE PUBLIC
Any erroneous reflection upon the character, standing or reputation of any person, firm or corporation, which may appear in the columns of this paper will be gladly corrected upon due notice of same being given to the editor.

The Associated Press is exclusively entitled to the use for republication of all news dispatches credited to it or otherwise credited in this paper, and also the local news published herein. All rights of republication of special dispatches herein are also reserved.

Advertising Representatives
The Texas Daily Press League, Dallas, Kansas City, Chicago and New York.
Advertising rates upon application

The Journal is an Independent Democratic newspaper, supporting in its editorial columns the principles which it believes to be right and opposing those questions which it believes to be wrong, regardless of party politics; publishing the news fairly and impartially at all times.

UNION LABEL

Thought For Today

Now the God of hope fill you with all joy and peace in believing, that ye may abound in hope, through the power of the Holy Ghost.—Romans 15:13.

* * *

A propensity to hope and joy is real riches.—Hume.

Symbol Of Leisure

There was something rather encouraging about the fact that a furniture store down the street was displaying rocking chairs in its windows the other day. The rocking chair, utterly unfashionable for many years, carries certain virtues in its train; its return, if it is indeed returning, ought to be a good omen.

The rocking chair, really, is a symbol of another day than this; a day that was more leisurely, more ready to take its ease when the day's work was done, less insistent on a constant round of entertainment. Grandmother, that compendium of all the Victorian virtues, always used a rocker. She would be glad to see it coming back.

Probably it is stretching things a bit to get philosophical about a rocking chair. But this article of furniture passed out of the picture chiefly for psychological reasons, and if it returns it will simply mirror a return, on the part of its users, to something like the frame of mind that existed generally while the rocking chair had its heyday.

Consider the case. The rocker, if it was made right, was always a comfortable chair to sit in. To be sure, it was a bit dangerous to lean back in one and hoist one's feet onto the table; but that is risky business anyway, to be attempted only by the daring. One could rest in a rocker; and, resting, one could rock gently; and rocking gently was somewhat like chewing the cud. One could reflect.

Of course, the reflections that the rocking chair engendered were not always very valuble. They usually found expression in some such remark as "I don't know what the world's coming to these days." or "I hear Mrs. Perkins has had to get rid of that new maid of theirs"; but the reflection was there, at any rate, and it betokened a pleasantly-meandering and peaceful mind, willing to sit back and survey things without concern.

But automobiles and movies and other devices same along, and the world got restless—altogether too restless to retire to the rocking chair and reflect upon things. So the rocker became unfashionable; not because better chairs had been devised, but because the rocking chair frame of mind if you may call it that, had disappeared.

The era of restlessness and unceasing activity waxed, and then it waned. Now we are beginning to realize that the habit of sitting in a rocker and gently meditating on this and that has a good deal to be said in its favor. So furniture stores are beginning to display rocking chairs once more. It looks, we repeat, like a good omen.

Genius Fails

In a day when authors of the most banal of our popular song hits are richly rewarded, when their compositions are "plugged" and sung over the radio "by special permission of the copyright owners," it is indeed strange to read that the composer of an enduring melody, and probably destined to immortality, should die in poverty and obscurity.

Such was the fate of Jacob Sandler, who died a destitute old man in Brooklyn the other day. Some 40 years ago he wrote a stirring Jewish song, Eli Eli. He saw the song sell into the hundreds of thousands; he lived to see it become a tune familiar to millions throughout the world. But Sandler's mistake was in failing to get the song copyrighted in time to benefit him.

Sandler's plight is not so much attributable to his own negligence (geniuses rarely concern themselves with patents, copyrights and such things), but rather, we think, to the indifference of our own society which allowed him to stand unrewarded on the sidelines while his great song went marching on.

The Plainsman Says:

That Girl on Broadway says that yawning was invented so that a married man could open his mouth once in a while.

* * *

SIGNS of spring: Young and old alike getting out into the outdoors. April showers. Shirt sleeves. Renovation of cold drink stands and hamburger 'joints'. Marbles. Laziness. And stalwart men striking at weakly golf balls. And missing them.

* * *

In modern life there is so much artificiality that we might forget how our forbears lived did not the spring urge remind us that we have not outgrown entirely the delight with which they welcomed the return of the sun so that they might emerge from their crude habitation.

* * *

Which brings the Plainsman down to the subject of baseball. There's to be a meeting of Lubbock business men and ball enthusiasts tonight at 8 o'clock at the chamber of commerce offices to talk baseball and the possibility of forming either a city league or entering a Lubbock team in a South Plains amateur league. Now there's one game, besides football, that the Plainsman can't get tired of seeing and playing and that's baseball. Give a man a baseball bat and pitch him a fast one down the center and he just can't keep from entering into the spirit of the game.

* * *

THE Plainsman can remember several years back when Lubbock had a bang-up good amateur ball club and also a city league running at the same time and every game was well attended. Why, the fans could forget their troubles of the day, late in the afternoon and enjoy the good old national pastime. Seems like Lubbock enjoyed living more during those days. Now this may sound a little foolish to some of you folks but The Plainsman believes the lack of baseball in Lubbock and the South Plains brought on the inflictions of the so-called depression more. Had the people had something to occupy their time instead of giving it over to talking hard times, the country would have been much better off. Baseball could have eliminated much of that for when there's baseball in a city, idle talk just can't help from being the subject most of the time.

* * *

Today's Stoch joke: The man who made his little boy sit in a draft because there were a couple of cough drops left over from the winter.

* * *

Talking ball playing brings the Plainsman around to the subject of Henry Frnka leaving Lubbock. The announcement was too much of a surprise for most folks and so much of a disappointment for others that high school football is bound to suffer in the coming season unless the youngsters 'carry on'. Henry is a fine boy and one of the best high school coaches the Plainsman has ever seen in action. The system he has built up around the youngsters out at the high school is one of the finest in the state. Where there was two football teams of five years ago, there was from fifteen to twenty playing regularly during the past season.

* * *

HENRY'S leaving is to be a great loss to Lubbock. Here's hoping it's all a mistake and he's really not going.

* * *

The Plainsman has enjoyed kidding Henry in his work with the most but the jokes were all in fun and under the surface is a deep admiration for 'Bull' and the way he handles boys.

* * *

That Man on Avenue Q says a word to the wife is insufficient.

* * *

The height of 'front': When a convict goes to prison and asks for an outside room.

* * *

Lubbock will be host to several hundred visiting teachers Friday and Saturday of this week when the Northwest Texas Teachers association gathers in convention at the Tech. Lubbock has been praised highly for its 'Howdy, Stranger' greeting. The Plainsman suggests that citizens brush up on it a little this week and give the teachers a warm welcome.

VILLAGERS BUILD ROAD

CORBESASSI, Italy (AP) — This community built a mountain road in five days without touching the town treasury. Landowners donated the right of way and 200 mountaineers turned out with picks, shovels and teams.

As for that old cornpone controversy, dunkers should realize that even the ancient civilizations crumbled.

* * *

AE, Irish poet, who suggests a return to agriculture, probably would like the idea of a reform party.

Times are such, says the office sage, that even men everybody looked up to are low down.

What The Motorist Of Tomorrow Will Be Like

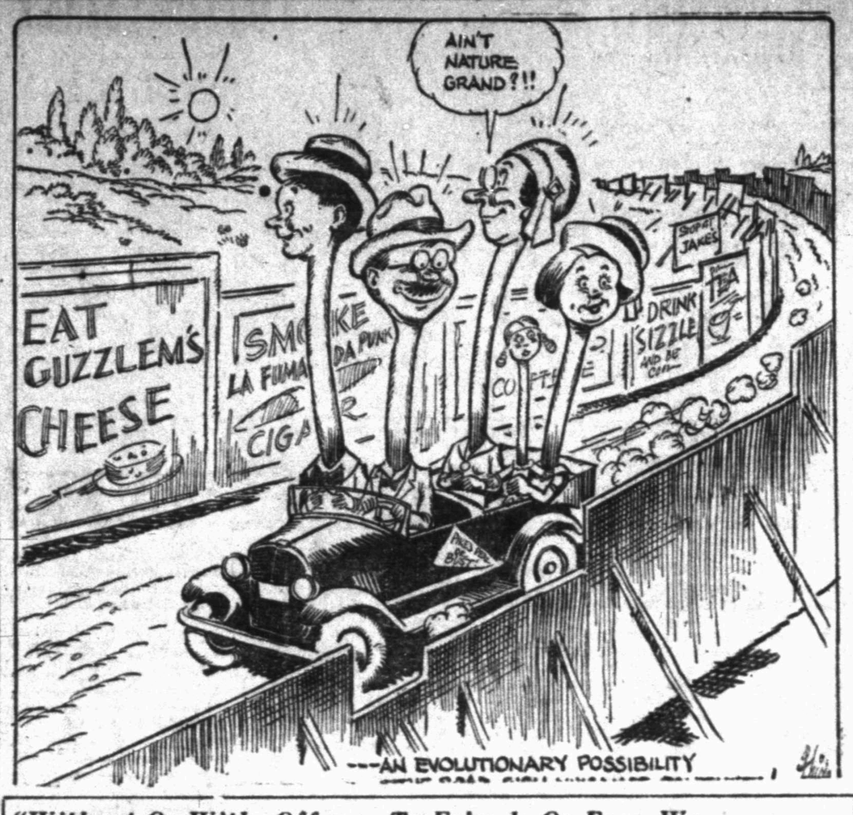

"Without-Or-With, Offense To Friends Or Foes, We Sketch Your World Exactly As It Goes"—Byron

Immigration Restriction Increases Attempts Of Aliens To "Crash In"; One Person In 1200 Could Be Deported

EDITOR'S NOTE: This is the last of three stories on the Department of Labor's deportation drive.

BY RODNEY DUTCHER
NEA Service Writer

WASHINGTON, April 9. — The Department of Labor estimated awhile ago that there were 400,000 aliens in the United States who had entered the country illegally and that about one in four would be found deportable if they were all apprehended.

That would mean that one person in every 1200 of population could be deported. Of course, the one in 1200 becomes, for many reasons, very hard to find. The proportion of potential deportees rounded up and sent away each year increases or diminishes with the intensity of the effort made by the immigration service. Lately the effort has been more vigorous.

The Labor Department, however, made its estimate reluctantly and only when ordered to do so by Congress. It is admitted that there is very little basis even for conjecture, either as to the number of illegal entrants already here or the number dribbling in each year. When one in four is held to be deportable, however, the guess is based on the proportion supposed to have entered since July, 1924, inasmuch as those who came before that may not be deported.

"Seamen's Route" Blocked

At one time the so-called "seamen's route" was the most popular method of illegal entry. There are about a million arrivals of seamen in American ports every year and it was not hard to enlist on a vessel in a foreign port and desert here on arrival. In 1924 about 35,000 seamen deserted at American ports. Most of them probably stayed here, although some merely changed ships.

But then it was decided to hold the owners of vessels to greater responsibility and that's why last year the number of desertions had dwindled to 9000. Immigrations inspectors now visit the incoming ships and examine the crew. A steamship company may be fined $1000 in ever ycase where men are permitted to go ashore before the examination or where they fail to keep on board any man whose detention has been asked by the inspectors. For awhile these fines ran into a lot of money and the lines began to select their crews more carefully, although last year they paid $257,000 in fines for immigration law lapses.

No one knows how many stowaways get into the country each year, but the annual catch averages about a thousand.

"Crashers" on Increase

Drastic efforts of the government to restrict immigration by refusing to issue visas, a policy adopted last fall, has increased the number of attempts to crash in, as did the application of the quota system.

Immigration authorities find that aliens who are smuggled in or smuggle themselves in have usually been in correspondence with someone in this country, receiving advice as to the best means of entry. A border patrol of about 1000 trained men is maintained to protect the land borders and certain danger spots on the Gulf of Mexico and in Florida.

At the present time, local authorities of man ycommunities whrich have unemployment problems are co-operating with the immigration service in the hope of ridding themselves of the deportable aliens.

When an immigration inspector has information indicating that a particular alien may be subject to deportation he applies to the Labor Department for a warrant of arrest, submitting the available evidence. The alien, when arrested, is given a hearing before an inspector at which he may have the benefit of counsel and present defense witnesses.

The record of the warrant hearing goes to the immigration bureau's board of review whose duty is to advise the secretary of labor whether cause for deportation has or has not been shown.

If the alien is found subject to deportation, the department issues a deportation warrant and the alien is expelled. Aliens are then held and organized into parties. Last year 174 deportation parties were moved.

A new factor in deportation this year has been the offer of the immigration service to transport destitute aliens who have been here less than three years to their own countries at government expense. Truckloads of Mexicans have thus been deported from southwestern states. Figures are not yet available on these deportations to date, but it is estimated that if they are added to the anticipated 18,500 compulsory deportations for the fiscal year the grand total of deportations for 1931 will reach 20,000.

Diet and Health

By LOGAN CLENDENING, M.D., Author of "THE HUMAN BODY"

EDITOR'S NOTE: Six pamphlets and six articles by Dr. Clendening can now be obtained by sending 10 cents in coin for each pamphlet and 2 cents in coin for each article, with a self-addressed, stamped envelope, to Dr. Logan Clendening, in care of this paper, or Central Press Association, 1434 East Twelfth street, Cleveland, O. The pamphlets are: "Reducing and Obesity," "Femmine Hygiene," "Indigestion and Constipation," "The Care of the Hair and Skin," "Infant Feeding" and "Instructions for the Treatment of Diabetes." The articles are: "Normal Diet," "List of Books for Mothers," "Bed Wetting," "Diet of the Expectant Mother," "Ear Troubles" and "Tuberculosis."

TREATMENT OF CANCER

The statement is frequently made that medical science does not know anything about cancer. This is unfair. We know a great deal about it. We know where in the body it occurs, what signs and appearances it makes in various locations, we can identify it under the microscope, we know its life history—that is, what occurs to the body if it is left alone — and a great many things that are effective in the way of treatment.

Dr. Clendening

The true part of the statement is that we do not know anything certain about the cause of it. Some of the theories were discussed yesterday, but it is evident they are only theories. Theim pression is growing among medical men that there is a change in the growth balance of certain cell groups combined with and aided by some chemical or physiological or hereditary dispositions of the entire body. It is not impossible that we are on the verge of a discovery much like the discovery of the cure of pernicious anemia, which will be the long-sought cancer cure, and which will act by making widespread chemical change in the body.

Until that time comes, however, it is somewhat of a misnomer to speak of the prevention of cancer. The means we have for prevention are strictly local, and confined almost entirely to the skin or superficial cancers. They are, in fact, either removal by surgical methods or treatment by X-ray and radium.

However, they are by no means inefficient or hopeless. Everyone should know at least this much about cancer—that if you have a spot which is constantly irriated and is the site of cronic inflammation, the source of the irritation should be removed or treated by radiation. A jagged tooth that irritates the inside of the tongue is an example of this, as well as the lip and skin margin irritated by a pipe stem or other objects; spots on the face—especially of elderly, sandy complexioned men — which crust over and are opened by the razor, which weep a little moisture; similar spots on the back of the hands; lumps in the breasts of women or men. All these things are susceptible of early diagnosis and effective treatment.

They should never be neglected, and of them it may be truly said that when taken early cancer can be prevented and cured. At least 90 per cent of such cases can be controlled by our present methods. Other forms of cancer—internal cancer—are not nearly so amenable. But even in those it is a general average that 50 per cent of them can be cured if operated early enough or controlled for many years. Here I fear it is a matter of luck more than early diagnosis or especially brilliant surgery. As a surgical friend of mine says: "If the Lord will let me pick my type of cancer I will let the devil pick my surgeon."

This much of sound practical advice does lie in the propaganda for cancer prevention and control. I think much of that propaganda is extreme and unwise; it leads to much unnecessary unhappiness nad much useless and over-zealous surgery. But this much. I repeat, every adult should know: cancer on the surface of the body, at least, can be successfully treated. The secret of that success is to get patches of chronically irritated tissue early, which on the surface of the body is possible, and treat them immediately.

YOUTHS ROB BANK

TALALA, Okla., April 9. (AP)—Two youthful bandits robbed the First State Bank of Talala late Wednesday and escaped with about $600 after a 20-mile chase, in which they outdistanced their pursuers. Several shots were exchanged before the trail was lost.

BUILDINGS RAZED

SHERMAN, April 9. (AP)—Damage estimated at $35,000 was caused by fire which destroyed a tailor shop and a photographic studio and damaged stocks of a dry goods store yesterday. The buildings were owned by Mrs. Silas Hare.

REPORT RESIGNATION

LONDON, April 9. (AP)—A Tokyo dispatch to the Exchange Telegraph today said Premier Hamaguchi had resigned. The premier, who was wounded in an assassin's attack last November, Saturday underwent a second operation in an attempt to improve his condition.

DAILY ALMANAC

Cool

WEST TEXAS: Fair, colder, probably frost in west and north portions tonight; Friday fair.

EAST TEXAS: Cloudy, scattered thundershowers in southeast portion, colder except on the coast tonight; Friday partly cloudy, colder in east portion. Moderate to fresh southerly winds on the coast.

OKLAHOMA: Fair, colder, frost in north and west portions if clear tonight; Friday fair.

In New York With Gilbert Swan

SWAN

NEW YORK, April 9—Manhattan's east side, west side and uptown tenement sections have never allowed one of the city's oldest rooftop games to go into the discard.

This is pigeon warfare, pigeon baiting or whatever you wish to call it, and it is something of a gambling game, something of ingenious thievery and something of a thrilling sport.

The idea is simply this—the bird fanciers and trainers try to get their pigeons to bring home the other fellow's pigeons. Every sort of trick and device is used in efforts to capture the other players' most valuable flocks.

In years agone, before gangsterism and bootleggery sent hoodlums into gun battls, the pigeon game was credited with starting many of thte toughest side street battles and neighborhood feuds. For time was when there were no rules to the game; when pigeons would be rounded up as a regular racket and when there were many hard losers.

Standing on the roof-tops watching the manipulations of the pigeon armies reveals a sport packed with thrills and with ever-changing fortunes of war. One day the game will turn toward one coop; the next will see another winner.

But since few non-New Yorkers have ever heard of this old roof-top pastime, a little explanation may be necessary.

Several persons in adjacent and nearby sections build pigeon coops on the roof. The birds have different values—ranging from 50 cents to $5 each. During the course of a morning and afternoon, the coop doors are opened and the flocks go fluttering away into the Manhattan skies.

Generally a few rookies—newcomers to the coop and the neighborhood—are sent first. Being strangers, they are more easily tempted away.

But, don't worry, the field marshals have old-timers in reserve. These veterans of sky struggles are trained for months to return home—and bring the other fellow's birds with them. The training sometimes includes a hunger diet, so that they will rush back to their native coops at the very suggestion of food.

So the old-timers swoop and soar above their own home grounds, waiting to snare the newcomers in their circle and "capture" them. At the first hint of a forthcoming "capture," the lucky player rushes out with tempting food; the pigeons swoop down to get it and—presto—they are added to a stranger's flock.

The "payoff" comes later. For the original owner generally comes around to "buy back" the birds, and the average price is about $1 per bird. The game, as you can see, frequently runs into money.

And frequently, also, it becomes difficult to trace the birds to their new homes, for sometimes dozens of coops will be opened in different sections of the city and thousands of birds will soon be engaged in confused flight.

Rookies, of course, are the easiest game and it is for these that most of the play goes on. When thte contest spreads to several thousand birds, however, the chances are greater for the capture of the wise birds.

The little army is a mixed one—there are anti-webs and duns and others, and each plays a part in the game. Once a substantial loss has been suffered, the losing players invariably seek for revenge on another day. Over a period of months, the score is just about even unles some player is particularly slow in catching on.

PULL TRAGIC JOKES

LISBON (AP) — Practical jokes, prevalent in the Portuguese carnival season, caused one death from shock and numerous fainting spells when telephone messages reached many mothers telling them their sons had been killed in non-existent automobile accidents.

TEACHERS HARD TO GET

PARIS (AP)—With $780 as the maximum yearly salary in French grade schools, the government is finding difficulty in getting instructors, but in the present condition of the national budget, no higher salaries can be offered.

A New York bank clerk knocked out a holdup man by banging a sack of nickels over his head. Fair ex-change is no robbery.

Flapper Fanny

Some girls wear themselves down with problems; others, with necklaces.

THE TINYMITES

STORY by HAL COCHRAN—PICTURES by KING

(READ THE STORY, THEN COLOR THE PICTURE)

Wee Clowny, sitting in the boat, cried out, "Hey, Tinies, please take note that I am rather clever with a paddle in my hand. Real confidence is all you need. Now watch me put on heaps of speed. There's never any trouble when a boat's correctly manned."

And then he started paddling fast and as the little boat whizzed past, the Tinies waved and Coppy cried. "We must admit you're good. Now, do be careful. Don't get flip or you will make that long boat flip. I guess that all will be all right, if you do as you should."

But Clowny's good luck couldn't last. He started going much too fast and suddenly the boat swerved 'round. It seemed it would upset. The native, though, was mighty quick. He saved it with a clever trick. And then he made for shore and said. "That's all the ride you get."

The Travel Man said, "Well, real soon we'll take an auto for Rangoon. It's many, many miles from here. 'Twill be a real nice ride." And so, before the end of the day, the bunch were on their merry way. Along the road, not far off, quite a pretty sight was spied.

It was a cart. Within it sat some natives. Carpy tipped his hat and said. "Where are you bound for? Maybe I could ride with you." "We're natives," came the quick reply. "There may be room here. You can try. Just hop right in and sit real still. That's all you have to do."

So Carpy, acting brave and bold, ran up and did as he was told. Two oxen were hitched to the cart. They traveled rather slow. Then to the others Carpy cried. "Just follow me upon this ride." And, as the cart and auto moved, he shouted, "Here we go!"

(The Tinymites see some pretty scenery in the next story.)

Any cashier who carries money in an ice cream bucket invites holdup men to take a scoop.

A movie theater cashier in a big Ohio town carries the receipts to the bank in an ice cream bucket, frozen assets.

TO-DAY'S RADIO PROGRAMS

THURSDAY, APRIL 9

454.3—WEAF New York—660 (NBC Chain)

7:00—Rudy Vallee Orch. — Also WJAX WIOD WJDX WGY WFJC WOW WDAF WWJ WTMJ KTAR WHAS WMC WSB WSMB WKY WSAI KOA WEBC KSL KOMO WOAI WSM KGO KHQ KTHS WAPI KECA KSD WTAM KGW KSTP WGN KPRC.

8:00—The Birthday Party — Also WGY WSB WSM WIOD WJAX WOAI KOA KSL WKY WBAP WWJ WSAI KSD WDAF KYW WEBC WOW WSMB WJDX WFJC WTMJ WMC KGO KECA KOMO KSTP.

8:30—Melody Moments, Tenor—Also WWJ WGY WSAI WTAM WIBO

348.6—WABC New York—860 (CBS Chain)

6:45—Daddy and Rollo—Also WADC WHK WKRC WXYZ WSPD WREO WISN WFBM WGL WMAQ WCCO

7:00—Topics in Brief — Only WADC WADC WAIU WKBN WOWO WFBM KOIL KSCJ WISN WCCO WIBW KFH WBCM WSPD WMT WDOD WREC KLRA KFJF KLZ KDYL KVI KFPY WDAY WXYZ

7:15—Sponsored Program — Also WADC WKRC WXYZ WSPD WISN WFBM WJJD WCCO KMOX KMBC KOIL.

7:30—H. V. Kaltenborn, News—Also WADC WKRC WOWO WMAQ KMOX KOIL KMBC WCCO WSPD WXYZ.

7:45—Star? of Time—Also WADC WHK WKRC WOWO KMOX KOIL KMBC WSPD WXYZ.

8:00—The Forty-Niners—Also WADC WHK WKBN WSPD WMT WDOD WREC WSRC WISN KLZ WOWO KSCJ KMOX KLRA KFH WDAY WNAX KOIL WIBW KFJF KRLD KTSA

8:30—Detective Mystery — Also WADC WHK WKRC WOWO

394.5—WJZ New York—760 (NBC Chain)

6:00—Amos-Andy — Also KDKA WJAX WIOD WCKY WLW WJR

6:15—Jesters—Also WCKY WREN

6:30—Phil Cook, One-Man Show—Also WEBC WENR KWK WREN KFAB WTMJ KSTP KOA KSL KGO KECA KOMO KHQ KFSD KTAR KTHS KGW

6:45—Del Lampe's Orch — Also KWK WREN KFAB WHAS WSM WMC WAPI WSMB WJDX WJAX WIOD KOO KECA KOMO KHQ KTAR KFSD KDKA WIBO KOA KSL WOAR

7:00—The First Nighter — Also KDKA WJR WIBO KWK WREN KFAB

7:30—Salon Orch. — Also KDKA WJR WIBO KWK WREN KFAB WOAR

8:00—Sanderson & Crumit — Also KDKA.

8:30—Orchestra Melodies — Also

9:00—B. A. Rolfe Orch. — Also WGY WFJC WWJ WSAI KSD WOW WKY WOAI KOA KSL WTMJ WIOD WHAS WSM WMC WSB WSMB KYW WDAF WJAX KTHS WTAM KSTP KGO KGW KPT KOMO KHQ WEBC WAPI WFAA KPRC.

10:00—Florence Richardson's Orch. —Also WWJ WSAI KSD WOW WSMB WOC

10:30—Ellington's Band—Also WWJ KSD WJDX KSTP WOW WDAF.

11:00—Jack Albin's Orchestra Hour —Also KSD WCFL WDAF WWJ WFJC.

11:30—Panico Orch. — Also WTAM KSD WSM WMC

WBBM KMOX KOIL KMBC WSPD WXYZ.

9:00 — Lutheran Period — Also Also WADC WHK WKBN WSPD WDOD WLAC WISN WOWO KHJ WBBM WCCO KSCJ WMT KLRA WDAY WNAX KOIL WIBW KFJF KRLD KTRH KTSA KLZ KFPY

9:30 — Seidel Concert — Also WADC WHK WKRC WXYZ KHJ WSPD WDSU WOWO WBBM WCCO WMT KMOX KMBC KLZ WNAX KOIL KRLD KDYL KFPY KOL KOIN

10:00—Bernie's Orchestra — Also WHK WOWO WFBM KOIL KSCJ KMBC WISN WCCO WIBW KFH WBCM WSPD WMT WBRC WDOD WREC KLRA KFJF KLZ KFPY WNAX WDAY WXYZ.

10:30—Radio Roundup—Also WADC WSPD WLAC WBRC WISN WGL WFBM WCCO WMT KMBC KLRA WDAY WNAX KOIL KFH KFJF KTSA KLZ KFPY

11:00—Sponsored Program — Only KHJ KOIN KFRC KOL KFPY KVI KDYL

KSTP WKY WTMJ WEBC WHAS WSM KPRC WJAX KOA WSB WBAP KYW KWK WREN WIOD WJR WSMB WOAI KGO KECA KGW KOMO KHQ WAPI WMC KSL.

9:00—Opera—Also WGAR WIBO

9:30—Clara Lu and Em — Also WGN WJR WGAR WLW KDKA WREN

10:00—Slumber Hour—Also WJR WREN KFAB KSL KOA

10:30—Amos 'n Andy—Only to WMAQ KYW KWK WREN WTMJ KSTP WEBC KPRC KOO WKY WFAA WOAI KOA KSL WDAF KECA KOO KFSD KOMO KGW KHQ KTAR WHAS WSM WMC WSB WSMB WJDX KFAB KTHS.

10:30—Ames-Andy—Only KGO KSD KECA KFSD KOMO KGW KHQ

11:00—Busse's Orche. — Also WREN WSM WMC WGAR KFAB KTHS.

SOUTHERN CLEAR CHANNEL STATIONS

405.2—WSB—740
6:00—Studio Prog.
6:30—Same as WJZ
6:45—Same as WJZ
7:00—WEAF (1 1-2 hrs.)
8:30—Same as WJZ
9:00—Same as WEAF
10:15—Peaches & Cream
10:30—The Samoans
10:45—Rhymes

263—WAPI—1140
6:00—Sponsored Progs.
6:30—Henry & Percy
6:45—Same as WJZ
7:00—Same as WEAF
8:30—WJZ (30m.)

374.8—WFAA—800
9:00—Same as WEAF
9:30—Sponsored Prog
9:45—Loan Conference
10:00—Same as WJZ
10:15—Orch.; Quartet
11:00—Same as WJZ

288.3—KTHS—1040
6:30—Same as WJZ
6:45—Fiddlers
7:00—WEAF (30m)
8:30—Same as WEAF

.0:00—Same as WJZ
10:30—WJZ (15m); Orch.
11:00—Hour from WJZ

365.6—WHAS—820
6:45—Same as WJZ
6:30—Muted Violins
8:00—Chronicles
8:30—Same as WJZ
9:00—Same as WEAF
10:00—Same as WJZ
10:20—Cello.; NBC
10:45—Trio Program
11:00—Same as WJZ

461.3—WSM—650
6:00—Orchestra
6:30—Organist
6:45—Same as WJZ
7:00—WEAF (1 1-2 hrds.)
8:30—Same as WJZ
9:00—Same as WEAF
10:00—WJZ Program
11:00—Peachtree Parade

252.1—WOAI—1190
6:00—Studio Musical
6:30—Orchestra
7:00—Same as WEAF
8:30—Same as WJZ
9:00—Hour from WEAF
10:15—Orchestra

PRESS CONFAB IS SLATED

PLAINVIEW HOST TO PANHANDLE GROUP APRIL 17, 18

PLAINVIEW, April 9.—(Special)—The twenty-fourth annual convention of the Panhandle Press association will be held here April 17 and 18. A tentative program has been arranged for entertainment of the newspaper men here.

Lyman Robbins, secretary of the association, of Memphis, has announced the program as follows:

FRIDAY MORNING

Registration, 9 a. m., Hilton hotel.

Opening session, Ware hotel, 10:30 a. m., called to order by President Olin Hinkle, Pampa.

Sing-song, led by Frank Day, Plainview.

Welcome address, Grady Shipp, manager Plainview B. C. D.

Response, T. A. Landers, McLean, vice-president of association.

Address by president.

Announcements, appointment of committees.

"Office Supplies," talk by C. H. Walker, Pampa News-Post.

Noon — Luncheon tendered by Herald-News Publishing Co., Hilton hotel.

Short address, Maury Hopkins, West Texas Chamber of Commerce.

FRIDAY AFTERNOON

"Selling Advertising," E. B. Miller, Plainview.

Solo, Miss Mary Helen Hardin, Childress, official songbird.

"What Merchants Buy in Country Papers," Billy Mayfield, Dalhart.

Spelling bee, directed by Deskins Wells, Wellington.

"News for Country Papers," William Russell Clark, Memphis Democrat; discussion, led by Homer Steen, Floydada Hesperian.

Golf.

FRIDAY EVENING

Dinner given by Plainview Chamber of Commerce and Board of City Development.

Toastmaster, H. S. Hilburn, assisted by President Hinkle.

Local talent.

Address, "Nothing Startling," J. J. Taylor, "State Press."

Solos, Miss Mary Helen Hardin, Childress.

Address, Mr. Ollie B. Webb, New Orleans, assistant to president of Texas and Pacific railroad.

Announcements.

Local talent.

SATURDAY MORNING

"Snop Management," H. B. Adams, Lockney Beacon.

"Texas Press Association Objectives," R. H. Nichols, Vernon.

"Costs and Competition in Job Printing," Van W. Stewart, Perryton.

"Women in Country Newspaper Work," Mrs. Mayme B. Autry, Dalhart, Texas.

"Reminiscences," L. E. Haskett, Childress.

Question box, directed by H. S. Hilburn.

Noon—Luncheon given by Amarillo Globe-News at Hilton hotel.

Concluding session: Reports of committees, election of officers; transaction of business; selection of meeting place.

Adjournment.

TEACHERS AT TEXAS TECH TO OFFER "FACULTY FOLLIES" HERE APRIL 14

"Faculty Follies" of 1931 will be presented in the high school auditorium Tuesday night by members of the Texas Technological college faculty. The production will be staged for the benefit of the Technological college Y. W. C. A.

The program is to be one of vaudeville, strictly "high class", an announcement from the college authorities stated Wednesday. A large variety of acts including songs, dances, choruses, a "wild west" movie, a short one-act play, skits of skill and humor and various other specialties including a faculty "Amos 'n Andy."

The production is to be directed by Mrs. Allan L. Strout, well known in local theatrical circles. Much preparation has been made for the program, rehearsals being held nightly for the past three weeks.

Only members of the Tech faculty will appear in the acts which will be featured by "take-offs" on various other Tech professors and officials and also prominent townspeople.

Plans for a ticket sales campaign were started yesterday and those in charge are expecting a "sell out" long before the time for the program arrives.

The program is scheduled to begin at 8 o'clock, Tuesday night, April 14.

LOCKOUT STARTED

OSLO, Norway, April 9. (AP)—A lockout of 43,000 men in the iron, steel, mining, textile, building and other industries began last night as a sequel to a long drawn out dispute over wages. Employers have given notice also of a lockout in other trades which would affect 25,000 more men beginning April 15.

Morocco's population is 4,500,000, according to the latest estimate.

COTTON STYLE SHOW SET

TECH CO-EDS TO SHOW FROCKS TONIGHT AT COLLEGE GYM

Co-eds will exhibit cotton frocks tonight at a style show at the Texas Technological college gymnasium, joining with other southern schools in wearing cotton. Some of the co-eds wore cotton apparel to classes today.

Representatives of various co-ed clubs on the campus will model for Lubbock merchants in the show. A design class in the school of home economics has modeled dresses which will be worn by several mem-members of that class tonight. Dr. Paul W. Horn, Tech president, will attend the gathering wearing a cotton suit. Sport costumes of cotton popular with the Tech women also will be modeled.

Members of the various women's clubs in Lubbock are invited to assist and attend the show which begins at 8 o'clock tonight.

MARINE PLANE FALLS

MANAGUA, Nic., April 9. (AP)—A United States marine corps airplane, piloted by Lieutenant Light, crashed yesterday in the harbor at Corinto. Light and his mechanic, Private Cordai, bailed out in the parachutes and were taken aboard the navy hospital ship relief, uninjured.

STUDENT PILOT KILLED

CHICAGO, April 9. (AP)—Nels Roberts, 33, a student pilot, was killed when his airplane crashed shortly after he had taken off at Sky Harbor airport.

Trench Foot

Beware Athlete's Foot

Why suffer from the queer skin disease causing severe itching of toes and feet, cracking, peeling skin, blisters, Ringworm, Trench Foot or Hand Itch, when you can avoid infection and quickly heal your skin with Dr. Nixon's Nixoderm? Based on the famous English Hospital formula, discovered by a leading London skin specialist, Dr. Nixon's Nixoderm acts with amazing speed, because designed for this particular skin disease. Nixoderm is guaranteed. It must stop itch and quickly heal your skin or the small cost will be refunded.

Bowen's Drug Store

"This Delicious

SORGHUM BLEND

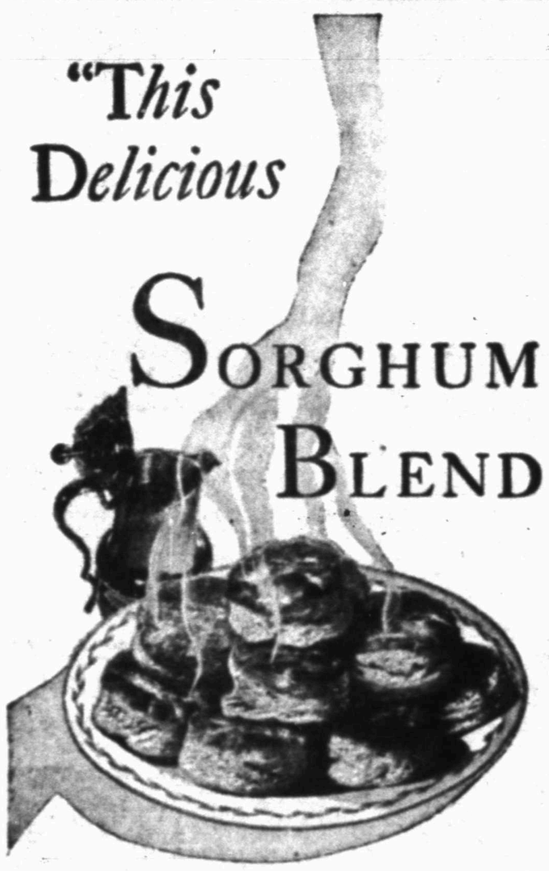

comes from the OLD SOUTH"

Bill Heer
Staley's Master Blender

"It's mighty hard to find a syrup nowadays that has the true, old-time plantation flavor. But you'll recognize it the minute you taste this Sorghum Flavored Syrup of ours.

"This particular blend is one I learned close to forty years ago—when we cooked our syrups in open kettles. It takes the finest of virgin sorghum—blended at just the right times and temperatures."

Just ask your grocer for Staley's Sorghum Flavored Syrup. Delicious with waffles and pancakes. So inexpensive, too! *Write for our free recipe book.*

STALEY SALES CORPORATION *Decatur Illinois*

BILL HEER
Staley's Master Blender

For more than 47 years Bill Heer has blended and tested syrup flavors. A sample from each batch of Staley's Syrups must pass the test of his educated palate at each step in its making

Staley's Syrups

Blended by the Master Blender

Staley's Sorghum Flavored Syrup comes in the Brown Can

3 other delightful flavors blended by Bill Heer
Golden (blue label)
Crystal White (red label)
Maple Flavored (green label)

TIRE COMPARISON

See with Your Eyes — Feel with Your Hands — Weigh on Scales

Goodrich Silvertown — Goodrich Silvertown — Goodrich Silvertown

MORE MILES — MORE SAFETY — MORE VALUE

VISIT US

"See This Demonstration Before Buying"

We challenge all tire fields .... for quality .... plus dollar comparison .... no longer do we say we compare with others; others must compare with us.

ONLY 350 MORE USED TIRES

on sale—clean-out prices

Do You Value Life?

In 1931 the Goodrich Silvertown National Advertising Campaign is making a direct appeal to American car owners to be more careful in driving. .... last year the lives lost through car accidents were more than were lost in action by the American forces in the World War.

PROGRESS

Automobile manufacturers are building all the safety they know into their cars. Automobiles have never been so well balanced .... their ability to perform has increased from 50% to 100% within a very short time.

WARNING

85% of all car accidents that occur are caused by TIRE FAILURES and this is not at all excusable .... Goodrich Tires are built to withstand the terrific strain placed upon them by the demands of our new improved high-powered 4 wheel brake cars.

Insurance of Progressive Development

Goodrich manufacturers are one of America's Largest Industries and the Goodrich engineering staff have at their command the entire resources of this multi-million dollar plant; consequently, insuring the American car manufacturers and car owners a product whose development paralells with the engineering achievements of the car manufacturers.

REMEMBER

Goodrich Silvertown Fleet

Was a demonstration testing the durability and stability of Goodrich Tires over all kinds of roads; through all kinds of weather .... at road speeds from 45 to 80 miles per hour.

Not one failure in 30,000 miles .... was the unprecedented record of this fleet of tires; and may we say here that off brand tires are not under-selling Goodrich Tires.

Current History

Goodrich Tires have the oldes dealer on the South Plains; other dealers have changed brands of Tires .... we have hundreds of South Plains car owners who have bought tires exclusively from us for the past 9 years.

The demand for stability and road safety has made possible the sensational preference for Goodrich Tires on the Great South Plains of Texas.

May we suggest that you use our new yardstick for comparison; and be the judge of True Q'uality .... safety construction .... and dollar value.

Enroll here and help SAVE lives in Lubbock, Texas

100 People Are Killed Each Day

3,000 Are Injured

Believe It Or Not

$30,000,000 Is The Daily Damage Bill In Car Wrecks

See
Our Ad In This Week's Saturday Evening Post

Free Membership

My Pledge *as a Member of*

THE SILVERTOWN SAFETY LEAGUE

I agree

1. *To drive at speeds in keeping with the safety of others as well as myself.*
2. *To keep on the right side of the road, except when passing.*
3. *To pass only when I know there is ample time and space —never on blind curves or when nearing the crest of a hill.*
4. *To go through intersections only when I have the right of way.*
5. *To observe all traffic signals.*
6. *To give signals myself that can be clearly seen and understood, before turning or stopping in traffic.*
7. *To drive only when in full possession of my faculties.*
8. *To keep my brakes, lights, and horn in good condition.*
9. *To operate my car on tires which assure a positive grip on the road—safe traction—and freedom from hazardous tire failures.*

WITNESS SIGNATURE

No Cost

B. E. NEEDLES

PHONE 1588 AVENUE H AT 15TH STREET

OPEN SATURDAY NIGHT! STO OURS

And You Pay Only $5.00 DOWN

It Would Take An Average Upholstery Shop over One Year To Fill Our Ward Week Order For This

3-Piece Suite

Here's another sensational opportunity for millions to save in Ward Week! Our tremendous order for Living Room Suites alone brings you a fine suite at great saving! The Davenport, Occasional Chair, and Button-back Chair are upholstered in two-tone Jacquered velour with reversible cushions of tapestry.

$84.95

$2 Weekly, Small Carrying Charge!

MILLIONS WILL SAVE MILLIONS

Chambray Work Shirt

Choice of Millions

69c

Blue chambray shirts in coat or closed styles. Triple stitched seams. Full cut; all sizes.

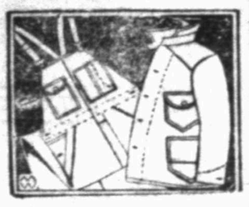

Pre-Shrunk Overalls

Champion Values

$1.00

Full cut of white-back Blue Denim in extra big sizes.

NEW GINGHAMS

Famous Zephyr Quality! Excellent for Dresses!

29c Yard

ow priced for ring sewing! ast-color 36-nch regular 39c values! A special buy for Ward Week!

36-INCH MUSLIN

Big Buying Power Makes This Low Price Possible!

10c Yard

Ward's bought 400,000 yds. of this fine quality bleached Muslin to sell at low price in Ward Week!

TABLE OILCLOTH

Standard Quality! Regular 25c Value—Special Now

19c Yard

A Ward Week purchase of 10,000 yards! 46 inch Table Oilcloth in smart designs, gay colors.

CANNON TOWELS

Extra Heavy, Highly Absorbent! Bargains at

19c Each

6 for $1.00

Double loop Turkish Towels—with fast-color borders. Size 22-44 inches. A big value!

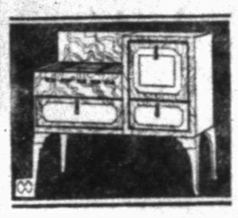

New Style Gas Range

Saturday—First Day

$74.95

The Do Soto Windsor has Marbelized porcelain enamel finish, 4-burner cooking top!

Men's Sturdy Work Shoe

Solid Leather Heel

$2.59

Mahogany color retan uppers, oak leather soles, solid leather heel. Sizes 6 to 11.

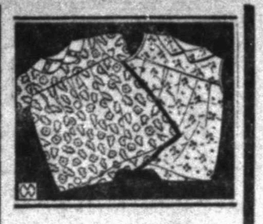

Girl's Tub Dresses

New Spring Styles

2 For $1.00

Attractive wash frocks in prints and plain colors.

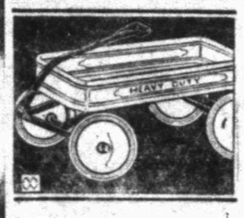

All Steel Coaster

With Roller Bearings

$2.48

Body of auto body steel. Rubber tires. Better than $4 values elsewhere! Size, 15½x33 inches.

LAWN MOWERS

Lakeside Quality! Four Keen-cutting Blades!

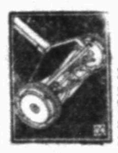

$6.98

Ball bearing Mower, with four 14-inch blades. Quiet and easy to run.

SMART PURSES

Values Like These Help Millions Save Millions!

88c EACH

Smart! New! Different! Styles and colors for spring costumes. Excellent quality and workmanship.

GARMENT BAG

Mothproof! Large Enough to Hold 3 Garments!

98c

Protect your furs and blankets with this "Tux-in" Garment Bag! Heavy dustproof.

SCOUT SHOES

18,000 Pairs Ready for Active Young Hikers!

$1.69

Retanned leather uppers. Genuine "no-mark" combination sole. Will outwear any ordinary leather sole.

PERCOLATORS

Regular $1.98 Values! Special For Ward Week!

$1.49

Attractive ivory and green enamel percolators. Full 2 quart capacity. Real values at this price.

BOYS' UNDIES

Athletic Union Suits—Good Quality Nainsook!

2 for **$1.00**

Packed full of wear! All strain points bar tacked Knitted back inserts.

MEN'S SOCKS

One Glance and You Know These Are Real Bargains!

3 Pairs **50c**

Assorted patterns and colors. Mercerized tops, toes, and heels. Regular 20c value.

ROLLER SKATES

A Ward Week Special for Active Girls and Boys!

$1.00

All-steel skates with hard steel ball bearings for easy riding. They extend 8 to 9½ inches.

Again MILLIONS WILL SAVE MILLIONS

Automatic Coil Day Bed

Strong Resilient Springs

$19.95

Metal bed complete with cretonne covered pad. A smart couch by day, a bed by night!

Men's Shirts and Shorts

Buy for Summer!

3 for $1.00

Athletic style Shirts. Swiss rib—rayon trimming. Broadcloth and Madras Shorts.

Wom Silk

All ioned!

Pure silk d hem! Service w ch heels. Sizes 8½

SEMI-ANNUAL

WARD

The words "Greatest", "Biggest" and "Best" have been so misused they have almost the so tremendous that the word 'Greatest" MUST be used. Because this IS the ATEST think—almost 600 stores reaching from Maine to California, from Michigan he Gulf more than 20,000,000 people . . . ALL stage this great event at the same time ring the tremendous buying power of Montgomery Ward & Co. No wonder we s The Gr wonder we say "Millions will save millions"—no wonder we "Come

GREATEST RADIO PURCHASE OU

House Dresses

No Wonder We've Sold Thousands of These Smart New, Colorfast Frocks! They're Real Values! Now Buy Yours!

69c

Our buyers said, "They're the greatest values on the market at this price," and they've proved it! Feminine and tailored models featuring short sleeves and flare skirts.

Prints, Percales, Ginghams

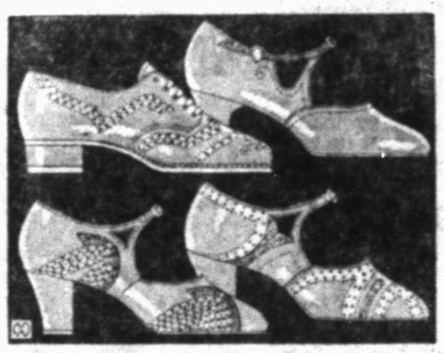

Compare These With Any $4 Shoes Anywhere In America

They Look Like $4 Shoes . . .
They'll Wear Like $4 Shoes!

Sport Oxfords and One Straps **$2.88**

No Wonder We Sell Over 6,000,000 Pairs in One Year With Such Values As These!

SPORT OXFORDS with genuine "Waverly" sport sole, and Goodyear welt. Beige calf grain, in popular "Perforated" style. Sizes 3 to 7. ONE STRAPS of sea sand, beige, kid, or black dull kid. Graceful new perforated designs. Smart reptile trimming. Covered heels. Sizes 3 to 7!

Ar Mon

3 SCREEN GRI Tone Control . Illuminated Dial

Super Dynamic B in Speaker!

$

Complete Ward Week with tube en-Grid cha ar, rich to and install and selec stinction of

AUTO BATTERY

Famous "Trail Blazer"! Guaranteed for 1 Year!

75c on Your Old Battery **$5.95**

The Trail Blazer is superior to many batteries selling for as much as $3 more! 6 volt, 13 plates.

MONTGOMER W

1107-9 13TH STREET PH

NEW MERCHANDISE! NEW VALU W LOW

GHT! STO OURS 8:00 A. M. TO 9:00 P. M.

s

0

Swiss oad-s.

Wom Silk

All ioned!

Pure silk d hem! Service w h heels. Sizes 8½

"Peter Pan" Wash Suits

Every Suit Tubfast

59c

Plain and fancy linen suits, and broadcloth and linen combinations.

New! Smart Spring Hats

From New York!

$1.66

Brimmed and brimless styles. Novelty braids, shiny straws, and chic combinations!

Men's Fine Dress Shirts

"Pre-shrunk"

$1.00

Every shirt with "stay-rite" collars. White, blue, tan or green, or fancy. Sizes 14 to 17.

Chellenger, Jr. Airline

Saturday—First Day

$39.95

Complete with tubes. Licensed by RCA. $5 Down, small carrying charge.

Pepperell Prints

Sure Fast Colors!

18c Yd

300,000 yards of the season's smartest patterns and colors! 36-in. wide. 25c value.

NNAL NATION-WIDE

OWEEK

SALE STARTS SATURDAY

ey have almost their meaning. But here is an event this IS the ATEST retail event in America. Just Michigan he Gulf, within shopping distance of same timering values made possible through onder we s The Greatest Sale in America"—no wonder we—"Come! Buy! Save!"

ASE OUR HISTORY

Arline Monarch

3 SCREEN GRI
Tone Control
Illuminated Dial
Super Dynamic B in Speaker!

$59.85

Licensed by R C A!

Complete with tube and install

Ward Week creates such radio value! The Monarch's en-Grid chassis assures unsurpassed reception always. ar, rich tone is perfectly controlled. It has amazing and selectivity, and its walnut veneer cabinet has tinction of fine furniture. A superb rado value!

Here's Best House Paint You Can Buy

Zinc-Ite Paint

"It Covers Better, Lasts Longer, and Costs Less," Say Enthusiastic Users of This Famous Paint! and it's guaranteed to cover 400 Square Feet per Gallon, 2 Coats!

Gal. $2.49

You can't buy better paint protection than Zinc-Ite! We know, because it's scientifically tested at every step! It spreads so easily, and covers so well that any home owner can use it! Ward's guarantee it to wear longer than any similar paint made at any price!

TRED-PROOF FLOOR PAINT GALLON $2.49

Every 4 Seconds
SOMEBODY BUYS A
RIVERSIDE!
(First Quality Tire)

Because Riversides give greater Mileage and Safety. For 20 years they've given tire satisfaction to millions of motorists! They're backed by an unlimited guarantee. And Riverside prices are still the lowest in our tire history! Free tire mounting service.

6-PLY RIVERSIDES
29 x 4.40 Balloons $7.75
4-PLY RIVERSIDES
29 x 4.40 Balloons $4.95
"SUPER-SERVICE" RIVERSIDES
29 x 4.40 Balloons $8.20

All Other Sizes at Proportionate Savings! Save on Tires During Ward Week!

4-Inch Ward-Set and Guaranteed Worth $2.25

PAINT BRUSH

$1.29

100% Chinese bristles, Bakelite set. Varnish - Enamel brush. Buy at Ward's during Ward Week!

2-Pc. PAPAMAS

SMART STYLES FOR THE YOUNG JUNIOR MISS!

79c

In novelty prints and plain colors. Intriguing wide leg trousers. Fast colors. Sizes 34 to 42

RAYON UNDIES

Outfit the Children in Ward Week! Save!

4 for $1.00

Children's bloomers, vests panties — of Fine weave rayon. Flesh or peach. Full cut, roomy.

STEP STOOLS

Worth Much More Than Our Low Ward Week Price!

69c

3-foot Ladders made from seasoned lumber. Braced to stand firmly. Wide steps

27-IN. DIAPERS

Birdseye — All hemmed and Ready for Use!

$1.00

Fully bleached soft, absorbent cotton cloths. Cannot irritate baby's skin. 12 in a sanitary package.

CORSELET

Regular $1.98 Value Special for Ward Week!

$1.29

Rayon -striped poplin in flesh color. Boned inner belt with loop supporters

RAYON UNDIES

In the New Dull Finish Appliqued & Embroidered

Each 50c

Women's Dance Sets, Combinations, and Chemises in flesh or peach. Bargains

BOYS' BLOUSES

Guaranteed Fast Color Broadcloth! 69c Values!

2 for $1.00

All new Spring patterns with adjustable waistbands. Quality that wears.

RADIO TUBES

$1.52

Licensed by R. C. A. Nationally famous quality. Buy now at reduced prices.

MOTOR OILS

100% Pure Pennsylvania Oils, Heavy and Medium!

5 gal. heavy $3.40

5 gal. Medium $3.25

CURTAIN PANEL

Lace or Marquisette! Beautifully Fringed

89c Ea.

Patterned lace or sheer marquisette in cream or ecru.

Think of it! 60 Carloads of Bedroom Furniture Alone For Ward Week! Check This Value

3-Piece Suite

It took three leading furniture manufacturers to furnish us with this Ward Week value leader! And, it took our tremendous buying power to bring you this saving of 25 per cent! The Bed, Chest, and Dresser or Vanity are in combination walnut, with Oriental walnut and bird's eye maple overlays. A bargain!

$74.95

$2 Weekly, Small Carrying Charge

MILLIONS WILL SAVE MILLIONS

Axminster 9x12 Rugs

Seamless! All Wool

$24.95

Beautiful Rugs of close, even weave. Lovely designs, soft rich colors.

Felt Base 9x12 Rugs

They're Waterproof

$4.95

Stain-proof! For kitchen or dining room. Heavy enamel surface on thick felt base.

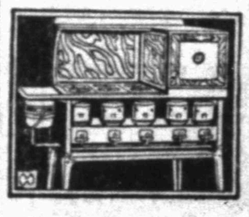

Kerosene Oil Range

Seminole Windsor

$34.95

6-burner cooking top, roomy, built-in oven!

$5 Down, $1.25 Weekly Small Carrying Charge

6-Pound Electric Iron

Guaranteed 1 Year

Less Cord

$1.00

All the features of $3.50 irons! Beveled sole plate, back rest.

BOYS' OVERALLS

We Bought 66,000 Pairs to Give You This Saving

2 for $1.00

These Homesteader Boys' Overalls all built strong for double wear! Sturdy blue denim.

WASH SUITS

Brother and Sister Suits and Dresses

29c

Made of pongee, and rayon and cotton crepes. New interesting styles. Sizes 2 to 6 years.

YUM! CHERRIES

Rich Chocolate Coating, Luscious Cherry Centers!

Per lb. 39c

"Lushus" Cherries with rich cordial centers and chocolate coatings. Attractively boxed. For Ward Week!

PEN AND PENCIL

Two-in-One Combination—A $1.50 Value! Special!

$1.00

Fountain Pen, and Automatic Pencil! Mottled green, 2 gold - plated bands. Extra leads and eraser.

We Bought Two Full Trainloads of the

Windsor Washer

For Ward Week! One of the Largest Washer Orders on Record

And the Price for Ward Week Only—Saves You Up to $50!

70.85

Think of it! The famous Windsor Gyrator Washer is yours during Ward Week at a saving of $30 to $50! This is a special purchase and a special price for this great sale—so get your Washer NOW!

Here Are Its Features!

1. Genuine Lovell Wringer.
2. Shining Green Porcelain Enamel Tub.
3. 6 to 8 Sheet Tub Capacity.
4. Tri-Vane Agitator — hard on dirt, easy on clothes!

Remember! This Offer for Ward Week Only! Come Tomorrow

ER WARD & CO.

PHO Lubbock, Texas

EW VALU W LOW PRICES FOR WARD WEEK!

TECH RELAY CARNIVAL TO ATTRACT 325 WEST TEXAS ATHLETES

Collier Parris

SPYING ON SPORTS

If you are a baseball-minded reader and are interested in seeing a city league or a South Plains league organized, come to the chamber of commerce rooms at the City hall tonight at 8 o'clock and sit in on the conference. If you are a prospective manager or player for a city league team your presence is earnestly requested.

* * *

Not until tears appeared in his eyes and his voice trembled could we believe Henry Frnka's words Tuesday night when he told us he had signed a contract with Greenville High school as head coach of athletics and would be leaving Lubbock at the end of the spring semester of school to take over his new duties.

* * *

All Lubbock heard the astounding news with no little sorrow, for Frnka has become "one of us". His friends here are not counted by ordinary numerals for there is no line of distinction marking the point where the list of friends end and that of enemies begin. He has grown close to the citizenship of Lubbock and he has established a reputation as a coach and a man that will never be forgotten here and which will go with him to his new location.

* * *

This department found a special friend in Frnka. Our contact with him on and off the gridiron have been among those more pleasant things of daily living. We liked him from the beginning and the friendship has grown steadily. As a coach he has few peers and as a man he is hard to beat. There is no reason to believe that all men who knew him do not feel the same way. Always eager to help out, to answer questions and to promote good will and fellowship, Frnka is more than a good coach. Greenville the town and Greenville the high school is fortunate in that Frnka accepted a position there.

* * *

Frnka had no greater supporter here than M. H. Duncan, school superintendent, and it was with great remorse that Duncan heard of Frnka's move. He, like the rest of us, found it hard to believe at first and then he was profuse in his well-wishing and Godspeed. "You can say", Duncan told us yesterday, "that I think Henry Frnka, without doubt, is the best high school coach in Texas today. And he is as good a man as he is a coach. My association with him at the high school has been one of great pleasure. I hate to see him go, yet I realize his point of view." Duncan talked at length on the respect and honor he felt for the man who has led the Westerners to 39 victories during his five years of service here.

* * *

"You can also say", Duncan said, "that nothing will be spared in order to bring a man to Lubbock who is known to be a good coach. We want only the best and if we can't keep Frnka we want the next best. We shall begin immediately to find a successor to Frnka, but no coach without a thorough understanding of the game and without a personality need apply for the position. I want the Lubbock High school football players to understand that we will do the best we can in the way of getting a coach, and we want them to all hang together as they have under Frnka."

* * *

Frnka gave as his reasons for leaving Lubbock the fact that material and conditions at Greenville for next year are more promising than at Lubbock and that he was not satisfied with the contract offered him here. He did not resign his position here. He was reelected head coach and offered a contract early in the year but did not accept. It has been known by a few that he has been looking about for a new location. He succeeds Jim Reese as coach at Greenville.

* * *

If Frnka chooses to leave Lubbock, if his ambitions carry him to more bountiful fields, to an older settlement and to a richer future, he could not have picked a better time for the change. He has served the local high school with great success during the past five years, but with the lack of seeded material that faces the high school grid mentor this fall it is doubtful if he or any other coach could pilot the team to high honors. At the same time it is a good time for a new coach to take hold here. He will be handicapped for a year at least with inexperienced material, but he will get in on the ground floor and stand a chance to develop a winner in future years.

* * *

Frnka did not divulge the salary he is to receive at Greenville, stating that it was approximately the same offered him here. It is possibly less, but Frnka said it would "grow" within the next few years. He signed a one-year contract, though a longer one was offered.

* * *

This department wishes for Frnka the last word in success and achievement at Greenville. He will take charge of an imposing array of talent and figures now to place high in the district race.

BASEBALL MEETING TONIGHT

ORGANIZATION OF LEAGUE COMES UP

PLAYERS, MANAGERS REQUESTED TO BE AT DISCUSSION

Prospective team managers and players of baseball in Lubbock and on the South Plains are requested to met tonight at 8 o'clock in the chamber of commerce rooms at the City hall to discuss plans for the formation of a city baseball league or a South Plains league or both.

The meeting is open to all parties interested in promoting baseball this season and it is hoped that a large number of local business and professional firms will be represented so that the business of organizing a league may go forward at once. The meeting will be on the order of a round table discussion of plans and ideas that might be included in the organization of a league.

THIRTY-FIVE SCHOOLS IN CONTESTS

FIRST ANNUAL EVENT TO BE HELD HERE ON SATURDAY

Approximately 325 individuals from 35 high schools over West Texas and Eastern New Mexico will participate in the first annual Texas Tech High School Relay carnival here Saturday. More than 575 entries have been filed with "Dutchey" Smith, Tech coach and promoter of the carnival, for the five special events and the five relays.

Preliminaries in the special events, which include 50-yard dash, 100-yard dash, 220-yard low hurdles, high jump and javelin throw, will be held Saturday morning. All entries are due on the Tech field at 10 o'clock Saturday morning. Finals in special events and all relays will be held according to a time schedule in the afternoon, beginning at 2:30.

Smith Pleased

Coach Smith said yesterday that the relays here this week promised to be one of the most successful carnivals in point of numbers of entries and prizes of the state this year. He appeared highly pleased oved the prospects.

Nearly $300 in prizes has been subscribed by the Tech athletic council, chamber of commerce and Lubbock business firms. The Lubbock Avalanche-Journal will give the winning team trophy, a 28-inch silver statuette. Anderson's Jewelry, Heiber's Jewelry, Caprock Emblem company, Tech Bookstore and Lubbock hotel are offering trophies to winners and runners up in the meet.

Last minute entries yesterday came from Floydada High school, Slaton High school and Floyd High school, Floyd, N. M. Other schools who will send teams here Saturday are: Lubbock, Chillicothe, Big Spring, Hardy, Shallowater, Hereford, Hale Center, Levelland, Pampa, Canyon, Plainview, Tahoka, Lamesa, Littlefield, Quanah, Monroe, Amarillo, Brownfield, Snyder, Ralls, Dimmitt, Dickens, Sudan, Matador, Idalou, O'Donnell, Muleshoe, Cisco, Iraan, Buffalo, Bangs, Wilson, Vernon, Benjamin and Munday.

Notre Dame Holds Mass For Rockne

SOUTH BEND, Ind., April 9 (AP)—Classes at the University of Notre Dame were dismissed this morning so all students might attend the solemn high requiem mass for the repose of Knute Rockne's soul.

The Rev. Fr. Charles L. O'Donnell, S. C. S. C., president of the university was to sing the mass in Sacred Heart church on the campus.

TO MEET SHARKEY

PHILADELPHIA, April 9 (AP)—Fried and Fishman, Philadelphia promoters, announced today that Tommy Loughran, former world's light heavyweight champion, had accepted their terms to meet Jack Sharkey in a 10-round bout at the municipal stadium here on June 23.

AROUND THE TRAINING CAMP CIRCUIT

TONY CONCENTRATES

ASHEVILLE, N. C., Apr. 9. (AP)—If sheer concentration can win the American league pennant, Tony Lazzeri ought to bring the flag to the New York Yankees for he certainly does think about it. Tony and Charley Ruffing were walking along the street here gazing at store windows.

"I like to window shop, don't you?" asked Ruffing.

"We'll win it," replied Lazzeri, "if we get the pitching."

UNCLE ROBBY PUZZLED

MACON, Ga., Apr. 9. (AP)—Uncle Robby is puzzled. After spending most of the spring deciding which of the players on his squad he wanted to keep, he sent the surplus to Hartford, Brooklyn's eastern league farm. Then the youngsters turned around and beat the Robins twice in four games and now he's not sure his decisions were right. After Earl Mattingly held the big league sluggers to two hits yesterday, the Brooklyn manager said he probably would take him back with the Robins.

SUCCESSFUL FIELDER

GREENVILLE, S. C., Apr. 9. (AP)—The ex-third baseman, Freddy Lindstrom, has become a quite successful right fielder for the New York Giants but in one respect he does not measure up to his predecessor, Mel Ott. Lindy has not learned to tell from the crack of the bat when a hit will be a long one and to turn his back and run to get under it. He keeps his eye on the ball and trails it until he gets where it is going to land but it occasionally costs him a catch he might make by the other method and makes more catches look hard.

PHILLIES IN LEAD

PHILADELPHIA, Apr. 9. (AP)—Hal Lee, outfielder, and Ace Elliott, pitcher, plus a couple of other fellows are largely responsible for the Phillies' defeat of the Athletics in the annual city series. The Phils won yesterday, 6 to 2, making the series games 3 to 1 in their favor. The final game is to be played tomorrow.

Lee came to the Phillies in a trade after warming the Brooklyn bench most of the last season. He has been a consistent hitter thus far, getting his second home run in yesterday's tilt off Lefty Grove. Elliott turned in his second series victory, holding the world champions to seven hits.

INFIELD BRILLIANT

KANSAS CITY, Apr. 9. (AP)—The Pittsburgh Pirates' infield looks better every day. Thevenow, Suhr, Grantham and Traynor are working together smoothly and the speed of the combination has drawn favorable comment in every city on the exhibition schedule. Thevenow's work has been especially brilliant.

READY FOR CHICAGO

BIRMINGHAM, Ala., Apr. 9. (AP)—Willis Hudlin, No. 2 man on the Cleveland pitching staff, has amply demonstrated he is all set for the Chicago White Sox next week. He has pitched 10 runless innings in his last two starts. A three-inning tuneup against the Cincinnati Reds Sunday and he'll be waiting for the real competition.

REDS BACK HOME

CINCINNATI, O., April 9. (AP)—The Cincinnati Reds were back home today, preparing for the opening of the 1931 season. They will have two days of practice on their own grounds before meeting the Cleveland Indians in the final exhibition games of the season Saturday and Sunday. Eddie Roush was expected to report to the club today. He has been working out in the south since signing a contract recently.

AFTER THIRD PLACE

DECATUR, Ill., Apr. 9. (AP)—Manager Bucky Harris of the Detroit Tigers now has set third place in the American league standings as his goal for the season. The Tigers believe they can beat out Cleveland and New York but the stick work displayed thus far holds out little hope that the Bengals will be a serious contender for the pennant.

BACK TO LIFE

GREENVILLE, S. C., April 9 (AP)—Manager Donie Bush of the Chicago White Sox is just about convinced that Tommy Thomas' arm has come back to life, so much so that the blond right hander is a likely choice to pitch the season opener.

Thomas' arm was lame all last season and early in the present training season, did not appear to have come back. But in recent workouts it responded well and with Ted Lyons suffering with a bad shoulder, Thomas may get the starting signal.

HAVE BAD HABIT

FORT WORTH, April 9 (AP)—Chicago's Cubs have not yet outgrown the habit of grabbing leads, then blowing them.

The "bad inning" ailment has caught them often this spring in exhibition games and in two games with the Fort Worth Texas league club, it was extremely noticeable. Guy Bush was the victim Tuesday, and Pat Malone cracked yesterday for five runs in one inning.

BASKETBALL AT TECH CONTINUES

The Texas Tech intramural basketball tournament continues this evening with the completion of third round games when the sophs and juniors of the Aggie league meet at 6 o'clock, followed at 7 o'clock by the Bookstore and Y. M. C. A. quintets in their third round contest.

"Crip" Golightly, varsity cage mentor and supervisor of the intramural games, announced last night that henceforth all teams appearing late for a scheduled game would lose by forfeiture. All games have been played according to schedule so far, though some teams have shown a laxity in being on time.

In third round games yesterday evening, the fish defeated the seniors of the Aggie league, 30 to 12; the army quintet of the Independent league won over the band, 22 to 13, and the sophs of the Engineer league defeated the juniors, 26 to 20.

EIGHT LEFT IN TENNIS TOURNEY

HOUSTON, April 9 (AP)—Eight men take to the courts this afternoon in the fourth round of the River Oaks country club's first tennis tournament, seven of them as expected and the other, Jake Hess of Rice institute, still in the running by virtue of an upset victory over young Frankie Parker of Milwaukee.

Hess' 6-8, 6-2, 6-2 victory over the 15-year-old Wisconsin boy, seeded two notches above him, was yesterday's only surprise. Parker, the "boy wonder" of the tournament, fell before the Rice player's skilled placements and his excellent back court game.

George Lott of Philadelphia, the Davis cup player, had little trouble in disposing of the Texas university freshman, Martin Buxby, 6-0, 6-1, and Cliff Sutter, Tulane university's intercollegiate champion, downed Henry Holden, of Houston, 6-0, 6-4. Junior Coen of Kansas City defeated George Launey of Dallas, 6-2, 8-6, and Ellsworth Vines of Pasadena, Calif., downed Earl Taylor of Texas university, 4-6, 6-1, 6-3.

FIGHTS LAST NIGHT

(By The Associated Press)

MOLINE, Ill.—Barney Ross, Chicago, outpointed Mike Obud, Columbus, (8). Jack Kane, Chicago, stopped Jack Delmont, Toledo, (3).

CEDAR RAPIDS, Ia.—Eddie Anderson, Chicago, outpointed Joe Rivers, Cedar Rapids, Ia., (10). Young Geno, LaSalle, Ill., knocked out Billy Knowles, Chicago, (3).

Littlefield Wins Over Brownfield

The Littlefield High school track team nosed out the Brownfield High school thinly clads in a dual meet on the Tech course yesterday. The score was 65 to 63 and the winner was determined only after the relay had been run, the Littlefield boys winning by a scant margin. The meet was close all the way.

Parker of Brownfield took high point honors when he won five first places, one of them a tie, for a total of 24 points. He barely beat out Smith of Littlefield who amassed 23 points, taking three first places and three second places.

Twins were born to Mrs. Wise while in Holloway Prison Hospital following her conviction for murdering her child.

NATIONAL LEAGUE CLUBS MAKE WEAK SHOWING AGAINST AMERICAN TEAMS

NEW YORK, Apr. 9. (AP)—Someone with an analytical bent will please step forward and explain the ional league clubs have made in comparatively weak showing Natthe spring exhibition circuit.

For, with the returns almost in, the senior organization has failed to compile anything like the winning record credited to teams of the American league. This despite the fact that the National, as a whole, was supposed to be more strongly balanced from top to bottom.

Takes Big Lead

Not only did the American take a commanding lead over its rival circuit in the inter-league argument during the past week, but it has posted a far more impressive record against all competition since the exhibition grind began.

Without any help from the champion Philadelphia Athletics, the American league has bested the National in 27 out of 49 direct engagements. Only one national league team, St. Louis, has done better than break even.

Even more impressive, perhaps, is the fact that the American league, in all games, has turned in 103 victories to 59 defeats, while the National barely has shown a profit, winning 84 and dropping 79. Four national leagues haven't been able to reach a .500 average, even while playing in the outlying districts.

Sox Win Six

Donie Bush's Chicago White Sox supplies the fanfare for the past week, winning six out of their seven engagements, including three straight over the Giants to square their extended feud at six victories apiece. The Yankees, with five wins out of six starts; the St. Louis Browns, with four out of five, and Washington, with four wins, one loss and a tie, were others to enjoy prosperity. The Giants ran into the roughest going, losing all four of their bouts.

Record Is Lowered By Girl Swimmer

CHICAGO, April 9 (AP)—Heigh ho! Helene Madison, 17-year-old Seattle, Wash., swimmer, has lowered another record.

Resuming her campaign to gather up all women's records, the Seattle star last night trimmed one and three-tenths seconds from the 75-yard free style mark of :46.1 established in 1926 by Ethel Lackie.

The accomplishment gave her possession of 14 out of sixteen records.

EL PRODUCTO!
Different!
Your taste will tell the difference — your real enjoyment will back your taste.

Choose the size that suits your fancy— 10c to 25c.

MILD

EL PRODUCTO
for real enjoyment

Distributors: BRANNON-SIGNAIGO CIGAR CO. Dallas, Houston, San Antonio, Ft. Worth

FRIDAY, APRIL 10
SATURDAY, APRIL 11

CITIES SERVICE OILS
ONCE-ALWAYS

50¢ *two days only*

TO POPULARIZE OUR WASHING AND GREASING SERVICE

WE ARE MAKING THIS REMARKABLE TWO-DAYS SPECIAL SERVICE OFFER

CAR WASHED—Vacuum cleaned—Regular price	$1.00	SPECIAL 50¢ *two days only*
CAR GREASED—Chassis lubrication—Regular price	1.00	
Front Wheels lubrication—(including removal of wheels, thorough cleansing and greasing of bearing, replacement and adjustment of bearing). Regular price	.75	SPECIAL 50¢ *two days only*
Steering Sector—Regular price	.25	
Universal Joint—Regular price	.50	
Water Pump—Regular price	.25	
Springs Sprayed—Regular price	.50	
Total Regular Greasing Price	$3.25	

Cities SERVICE

We especially invite the motoring public to visit our Cities Service filling stations and inspect the most modern type of filling station equipment which has been installed to make Cities SERVICE better. So drive in, enjoy the satisfaction of having "men who care" attend to your car . . . as well as the advantage of using the best gasolene and lubricating oils that your money can buy.

CITIES SERVICE STATION
13th and Avenue Q

BUS SCHEDULE

PIONEER MOTOR LINES, INC.

ROSWELL DIVISION

Leaves Lubbock 8:45AM, 5:00PM, for Wolffarth, Ropes, Meadow, Brownfield, Plains, Tatum, Roswell, El Paso, Phoenix, Los Angeles.

Leaves Lubbock 1:30 PM, via Brownfield, for Seagraves, Seminole, Hobbs, N. M., Carlsbad and El Paso.

CLOVIS DIVISION

Leave Lubbock 8:00AM, 1PM, for Shallowater, Anton, Littlefield, Amherst, Sudan, Muleshoe, Texico-Farwell, Clovis, Albuquerque.

LEVELLAND DIVISION

Leave Lubbock 10:30AM, 3:30PM, 9:30PM, Smyer, Levelland, Whiteface, Morton, except Sundays, leave Lubbock 12:30PM, 5:30PM for Levelland only.

NORTH PLAINS COACHES

Leave Lubbock 10:30AM, 5:30PM for Hurlwood, PM for Monroe, Abernathy, Hale Center, Plainview, Tulia, Canyon, Amarillo, Raton, Pueblo, Denver, Stratford, Guyman, Tucumcari, Albuquerque, Enid, Oklahoma City, St. Louis, Chicago, New York City.

SOUTH PLAINS COACHES, INC.
SWEETWATER DIVISION

Leave Lubbock 7:30AM, 5:00PM for Slaton, Southland, Close City, Post, Dermott, Snyder, Roscoe, Sweetwater, Abilene, Cisco, Mineral Wells, Fort Worth, Dallas, Greenville, Waco, Temple, Austin, Houston, San Angelo, San Antonio, Breckenridge, Albany

SOUTH PLAINS COACHES, INC.
BIG SPRING DIVISION

Leaves Lubbock 8:30AM, 5:00PM for Woodrow, Tahoka, O'Donnell, Lamesa, Big Spring, Midland, Pyote, Pecos, El Paso, San Angelo, San Antonio.

Leaves Lubbock 8:30AM via Lamesa, for Seminole, Hobbs, Carlsbad and El Paso.

SOUTH PLAINS COACHES NO. 2

Leaves Post 7:30AM, 3:15PM for Tahoka and Brownfield.

Leaves Brownfield 11:45AM, 5:15PM for Tahoka and Post.

TEXAS MOTOR WAYS, INC.

Leave Lubbock 8:00 a. m., 1:00 p. m. for Idalou, Lorenzo, Ralls, Floydada, Matador, Crosbyton, Dickens, Paducah, Quanah, Childress, Vernon, Electra, Wichita Falls, Bowie, Decatur, Ft. Worth, Dallas, Spur, Stamford, Abilene, Altus, Lawton, Chickasha, Oklahoma City, Kansas City, and St. Louis.

Ambassador Question

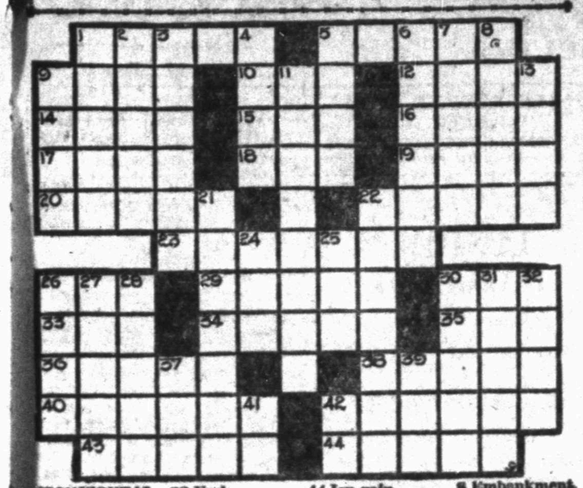

HORIZONTAL
1 Australian nightingale.
5 Pertaining to focus.
9 Festival
10 Inlet.
12 To affirm.
14 Entrance.
15 Prophet who trained Samuel.
16 To wander about.
17 To load.
18 Every.
19 Females of sheep.
20 To make corrections.
22 Valuable property.
23 Tinsmiths.
26 Twitching.
29 Loses heat.
30 Midst.
33 Verb.
34 Imbecile.
35 Unit.
36 Walks through water.
38 Hangman's halter.
40 Commences.
42 Put on par.
43 To rub out.
44 Icy rain.

VERTICAL
1 Feminine courtesy title.
2 To omit.
3 Dormant.
4 Region.
5 To become bankrupt.
6 To pet.
7 Confesses.
8 Embankments.
9 Wind.
11 "Prairie State."
13 To slumber.
21 Judges.
22 Storehouse for firearms.
24 Prefix meaning "not."
25 Measure for cloth.
26 Marbles used as shooters.
27 Angry.
28 Tree.
30 Who preceded Ogden Hammond as U. S. ambassador to Spain?
31 Inlay.
32 Action.
37 Eon.
39 Gold quartz.
41 Southeast.
42 Postscript.

YESTERDAY'S ANSWER

CART		SHE		BRAD				
OHIO		EEL		EAVE				
BAA		ALB		AYES				
W		RELIEVE		S				
EASEL	X	ARISE						
BRIDGE		CLEVER						
SAT	O	S	U	ANT				
	KNITTER							
WARN		DAY		ETNA				
AGUE		LID		THOS				
DONE		ERE		SETS				

SPLIT VACATION FAILS

LONDON (AP)—London's scheme of splitting the school holidays into two periods did not work out well and next year's vacations will be given all at one time.

FORM NEW VILLAGES

KOENIGSBERG, East Prussia (AP)—Seventy new villages sprang up in this province in 1930 as a result of converting large estates into small farms.

A breakfast delight

EVERY one loves that wonderful flavor of PEP—that sun-brown crispness—that delicious taste. And Kellogg's PEP Bran Flakes are healthful. They're full of whole-wheat nourishment. They have just enough bran to be mildly laxative.

A luncheon treat

And what a cheering lunch they make. With milk or cream and a bit of fruit, they make a splendid dish for the children in the middle of the afternoon. Grown-ups welcome them for a late-in-the-evening treat. Made by Kellogg in Battle Creek. Ask your grocer for these better bran flakes.

Kellogg's PEP BRAN FLAKES

LAUNDRY NEWS!!
Rough Dry ..... 5c Lb.
Flat Work ..... 5c Lb.
Shirts ..... 10c Ea.
LUBBOCK LAUNDRY CO.
Phone 614

Dr. J. B. McCorkle
Dentist
307 Myrick Building
Of. Phone 374 Res. Phone 1732

OFFICE EQUIPMENT
TYPEWRITERS ADDING MACHINES
DESKS SAFES
Elliott-Greer Office Supply Co.
Phone 377 1115 Ave. J

LAUGH EACH DAY WITH THE JOURNAL COMICS

"TEXAS HISTORY MOVIES" BY PATTON AND ROSENFIELD

SALESMAN SAM

WHO KNOWS? BY SMALL

MOM'N POP WAIT'LL GLADYS HEARS BY COWAN

FRECKLES AND HIS FRIENDS TAG'S PLAN! BY BLOSSER

BOOTS AND HER BUDDIES MY! MY! BY MARTIN

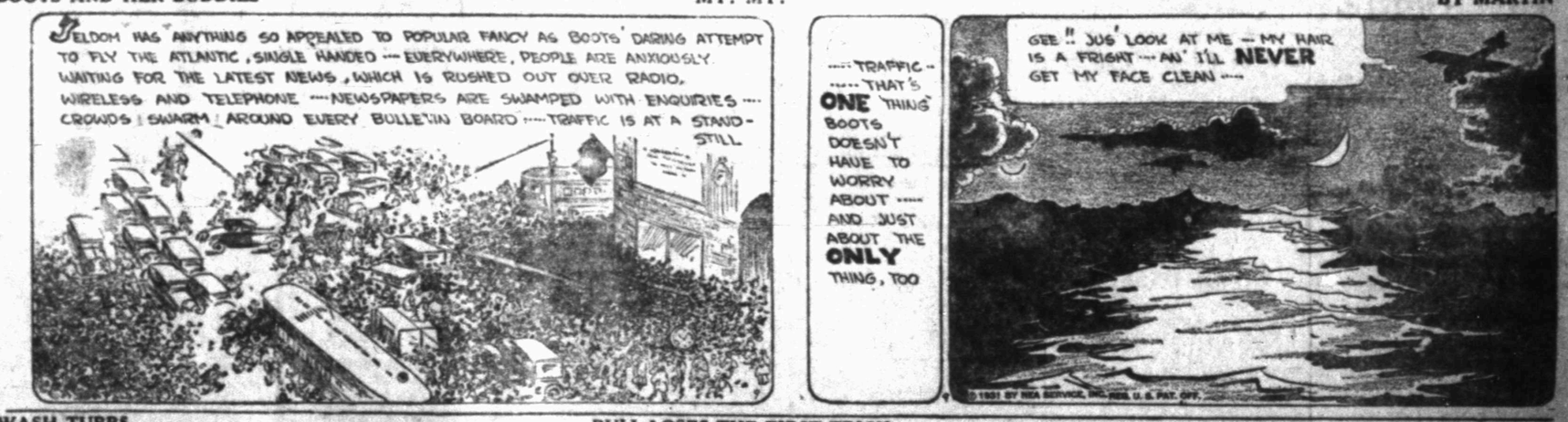

WASH TUBBS BULL LOSES THE FIRST TRICK BY CRANE

Call Ad-taker Phone 13 or 14

Positively, West Texas' Greatest Want-Ad Medium

Read It for PROFIT . . . . . Use It for RESULTS

Call Ad-taker Phone 13 or 14

Rates, Rules and Requirements of Classified Advertising
Of The
Lubbock Daily Journal
(Afternoon)
Lubbock Morning Avalanche
(Morning)
Sunday Avalanche-Journal
(Sunday Morning)

All classified advertising will appear in both the Morning and Afternoon papers—both papers counting one insertion. All classified advertising is printed in the Lubbock Morning Avalanche first and the Daily Journal of the same date, no classified originating the afternoon paper.

Classified for Sunday's issue will appear in the Avalanche-Journal counting one insertion, as this paper is sent to all subscribers of both the afternoon and morning papers.

AVALANCHE-JOURNAL
Combined Rates:
Minimum words, per insertion, 10.

One insertion, per word	4c
Two insertions, per word	6c
Three insertions, per word	7c
Seven insertions, per word	12c
Thirty insertions, per word	45c

These rates are for consecutive insertions only. Additional consecutive insertions over 30 times, of 1½c per word each.

All out of town ads, received by mail must be Cash with order. No exceptions.

PHONE 13 or 14

Our experienced ad taker will receive your ad and help you to word it, then our collector will call the following day. These accounts are "accommodation accounts" for our patrons and for one day only.

No advertisements accepted on an "until forbid" order. A specified number of insertions must be given.

We reserve the right to place an advertisements under the proper classification and reject unclean or objectionable copy.

Obituaries and cards of thanks at regular classified advertising rate.

The publishers are not responsible for copy omissions, typographical errors, or any unintentional error that may occur further than to correct it next issue after it is brought to their attention. All advertising orders are accepted on this basis only.

Classified Advertising accepted until 5:30 P. M. on week days, and 5:30 P. M. on Saturdays, and all advertising received after 5:30 P. M. will be placed under "Too Late To Classify."

For classified display advertising information,

PHONE 13 or 14

TO DISCONTINUE AN AD

Notice to Discontinue An Ad must be given after 8 A. M. and before 5 P. M. to some member of the Classified Advertising Department. We cannot be responsible for notices given before or after these Hours, and to a member of some other Department.

ANNOUNCEMENTS

1.—Lodges and Societies

Yellowhouse Lodge, No. 841 A. F. and A. M. Stated communications the First Friday night each month. We will confer the Entered Apprentice and Fellow Craft degrees Wednesday, April 8, 1931, at 7:30 p. m. Visitors and members urged to be present.
P. L. JONES, W. M.
J. H. MOORE, Sec'y.

2.—Floral and Nursery.

FLOWERS, fine Dahlias, Cannas, Pansy, and Margaritt Carnations, ready now. Prices low. Mrs. J. C. Burns. Phone 9023-F12.

ANOTHER CAR LOAD OF EVERGREENS
LUBBOCK NURSERY
ORDER
MEHAN PECANS
—from us and we will guarantee them and save you the express charges. Don't forget two year roses 15c, 25c and 50c. Just phone 684 or drive out to the Nursery 2 miles out on Slaton Highway.

ROSES—ROSES—ROSES

Two year old	3 for $1.00
Per Dozen	$3.75

And other flowering shrubs. Also Perennial Phlox and other plants.
MRS. E. L. LANDTROOP
1814 Ave. J.

SPECIALS
FOR THIS WEEK

All Flowering Shrubs	.15
All Fruit Trees	.15
Shades, Except Chinese Elms	.35
Roses	.15
Vines	.15

SHERMAN NURSERY
Texas Ave. and 14th St.

3—Lost and Found

LOST—Female German Police pup. G. A. Simmons. Phone 2447 or 12.

4.—Personal Notices

YOUNG HOTEL
Broadway at Ave. G
F. F. YOUNG, Prop.
Phone 2306
RATES $1.00 AND UP
Furnished rooms, $9 month. Gas, water, lights furnished.

SERVICE
ACCURACY
AND RELIABILITY
WILSON ABSTRACT CO.
(Oldest Abstract Plant in Lubbock County)
804 13th St. Phone 233

COLORED PLUMBING FIXTURES
Displayed in matched sets. We want you to see our show room regardless of wether you intend to build or not.
CLOWE & COWAN INC.
Kohler Distributors
701 Main

HOTEL JOHNSON
GOOD RATES
BY WEEK OR BY THE MONTH
PHONE 2248

ANNOUNCEMENTS

PERSONAL NOTICES

FREE GREASE JOB
With every crank case drained and refilled.
T-P PRODUCTS
P & P SERVICE STATION
603 Broadway Phone 663

WELDING
Let me weld those broken fenders, bumpers, frames, cylinder blocks, crank cases, Rims, stoves, bicycles, or what have you.
EVERY JOB GUARANTEED
MAST WELDING SHOP
Avenue L & Main Street
Across street from Reo Sales Co.
1219 Main

SPECIAL
for few days only
MATTRESSES
Renovated with new tick
$2.25
and up
Feather beds made into Feather Mattresses.
UPHOLSTERING OF ALL KINDS
HAWES
MATTRESS & UPHOLSTERING CO.
"11 Years In Lubbock"
Phone 363 509 Broadway

TOURIST HOTEL
UNDER NEW MANAGEMENT
Rooms, Per Night:
75c Single—$1.25 Double
Per Month:
$12.00 Single—$18.00 Double
1604 1-2 Avenue H
Phone 1529
RACHEL JOHNSON, Mgr.

We'd Like to C. U. B. A Customer of Ours
Continental Oil Co.
BROADWAY and AVE. Q
This Station is Operated by "Tech Students"
EMMETT B. KERR
LEWIS R. KERR
Phone 50

THE
COVA HOTEL
1211 Ave. H
RATES:
By Day 50c and 75c; By Week $2.50 and $3.00; By month—
$10.00
Newly remodeled from floor to ceiling.
J. A. HENSON, PROP.

WIESENBORN'S REPAIR SERVICE
A trial will make us both happy
1219 Main Phone 44

AUTO STORAGE
GREASING
REPAIRING-WASHING

J. T. STANFILL
GENERAL FIXIT
Safe and Lock Expert
LEYS FOR ALL LOCKS
Phone 1345 and 1308-R
1213 Avenue H

ANNOUNCEMENT

4—Personal Notices

The
LITTLE HOTEL
1314 1-2 Ave. H
UNDER NEW MANAGEMENT
Mrs. Mamie Cress-Mgr.
Rates—$1 to $1.50 per day
Also weekly and monthly rates
Phone 286

Shoe Repairing
Half Soles — Heels
Taps, etc.
O. W. JOLLY
Goodyear Shoe Shop
1020 Broadway

BRAY FOOL, BRAY

When you get up in the morning
Feeling blue and got the grouch,
Because your clothes are dirty,
And the knees are bagging out.

Please listen while I tell you
For there's nothing else to say,
If you want them done up spink and span
Just take them down to BRAY.

Now, BRAY, you see's a tailor,
And he has a tale to tell,
As how he has a tailor shop
And is doing pretty well;

But BRAY is not a bragging
Yet he does the best he can,
He's making all the men look good,
Except his wife's old man.

Now don't forget the number,
It's laid down in the book,
And all the wires in this town,
Are running to his nook.

So if you cannot bring your clothes,
Try and get BRAY on the line,
And he will call there for them,
At any old time.

B-R-A-Y'S
2430 19th Street Phone 1878

BUSINESS SERVICE

9. Business for sale.

GROCERY STORE
Small suburban stock of groceries. Fixtures all clear. Good location on busy highway
W. E. BLAKE
1944 Ave. H

10-A—Professional

M. H. Starnes, M. D.
General Medicine
513 Myrick Bldg.
Phones: Office 524 Residence 1780.

12.—Woman's Column

HUB BEAUTY SHOP
1218 Texas Ave. Phone 726
CONTINUING OUR SPECIAL

Shampoo and Set	50c
Finger Wave	35c
Marcell	50c

CROQUIGNOLE PERMANENT WAVES
One for $5.00—two for $7.00
$10 Wave $7.50
MRS. C. O. HARVEY, Mgr.

ARTIST COURSE
Carl Redin of New Mexico's Art Colony will offer four weeks course in painting, beginning April 20. Lubbock ($25 for course). Exhibiting now at National Academy of Designs Spring Show, N. Y. City. For information, see Mrs. W. F. Milan or Mrs. James H. Goodman.

BUSINESS SERVICE

12.—Woman's Column

PERMANENT WAVES
REGULAR $7.00
Croquignole Permanent
$5.00

Shampoo & Set	75c
Finger Wave	50c
Marcell	75c
Henna	$1.00
Hot Oil	$1.00
Special Dandruff Treatments	$1.00
Manicure	50c
Arch	25c

Contours Cosmetics and Kleenex
Once a Customer Always a Customer
MRS. HOWARD HUNT
PHONE 1977
1009 15th Street

LIGHT LAUNDRY, Rough dry 9c lb. Flat work finished. Delivery. 625 Ave. C. Phone 918

HEMSTITCHING 5c per yard. 2323 19th.

REMOVAL NOTICE
NEW LOCATION BALCONY BOSTON STORE
Permanents, Oil & Croquignole for $5. Cheney Sup. Wave $5. Tony $3. Finger Waves 35c. Shampoo and Set 50c.
ROSE MARY BEAUTY SHOP
Balcony of Boston Store
917 Broadway

HEMSTITCHING 5c per yard. Buttons covered. Phone 607-J 1716 13th.

PERMANENTS

3 for $1.00, 2 for	$1.00
Marcell	50c and 75c
Finger Wave	35c
Shampoo	50c
Henna Rinse	75c
Hot Oil	$1.00

LOREAN'S BEAUTY SHOPPE
Across from new High School
2115 19th street Phone 2132

LADIES HATS
Cleaned and blocked. Make your old hat into a new spring model.
MRS. L. H. BARKHAM
Ross Edwards Store Phone 1972

EASTER SPECIAL
(MORNING ONLY)

Shampoo and Marcell	75c
Facial Purge	$1.00
Scalp treatment with set	$1.00
Shellon Croquignole	$3.00
Frederic Vita Tonic	$5.00
Tulip Oil Wave	$10.00

(Clip this Ad and bring it to our shop for special work)
THE MERIDITH BEAUTY SALONE
(MRS. BERS HOUSTON, Mgr.)
1014 Broadway Phone 549

EMPLOYMENT

13.—Help Wanted

ELECTRICAL POWER EXPERTS needed. We train you, help place you. Get facts. Box AR-431 Care Avalanche-Journal.

14—Situations Wanted

YOUNG LADY wants work, experienced waitress, chambermaid, or housekeeper. 1014 Dixie Drive.

WANT work, anything, 19-year-old boy, some college education. Sabbath keeper. Phone 1726.

EMPLOYMENT

13.—Help Wanted

MUST EARN ROOM AND BOARD
Young lady must have place to earn room and board or will be forced to discontinue college work. Good housekeeper and willing to work.
Box R-1
DRAUGHON'S COLLEGE

13A— Female Help

Draughon's College SPECIAL
Write Draughon's College, Dept. LA, Dallas, Wichita Falls, Abilene or Lubbock, Texas.

FINANCIAL

15.—Insurance Investment

GREGG JAMES & CO.
Complete Insurance & Bonding Service
1210 Texas Ave. Phone 886

INSURANCE
Fire and Casualty Insurance
Bonding Service
McCELVEY & ROBERDS
308-10 Myrick Bldg. Phone 1111

ZEB PAYNE
For Complete
INSURANCE AND BONDING SERVICE
1308 Broadway Phone 202

INSURANCE
—Call—
READ INVESTMENT COMPANY
INSURANCE—City and Farm LOANS
1210 AVENUE J Phone 884

16.—Money To Loan

AUTO LOANS
Borrow money on your car or let us refinance it and make your payments smaller.
Also Small Loans
$10 to $25
ABBOTT-WHITLOW LOAN COMPANY
1009 Texas Ave. Phone 1473

FINANCIAL

No. 16.—Money To Loan

QUICK AUTO LOANS
Easy monthly payment plan. We will give you the cash, or refinance your old loan. We pay off here, and all of your payments are made in our office.
COLLINS & GARRETT FINANCE COMPANY
1113 Ave. J Phone 460

AUTOMOBILE LOANS
Cash Loans on Automobiles—
Old Loans Refinanced—
Also small loans $10 to $75
Insurance of all kinds
L. E. DAVIS
1208 Texas Ave. Phone 281

AUTOMOBILE LOANS
"Cash in 15 minutes"
We make loans on late model cars and you can pay back in easy monthly payments.
Bring your car and license receipt, let us check it, and we will pay you the cash immediately.
We are in our new location and have plenty of parking space. Do business with us, and keep your money in West Texas.
NORTON MITCHELL COMPANY
1308 Broadway Phone 209
Across street from Lubbock Sanitarium
"Just a little better Service"
(Out-of-town Loans Solicited)
We cover the South Plains

AUTO LOANS
Notes refinanced, more money advanced, payments reduced and courteous service.
GUY L. McAFEE
(Hilton Hotel Bldg.)
Insurance—Loans—Bonds
1012 Texas Avenue Phone 234

5½%
TO LOAN
WE MAKE OUR OWN APPRAISALS
PLAINS INSURANCE AGENCY
INSURANCE—LOANS—BONDS
206 Palace Theater Bldg. Phone 2077

MERCHANDISE FOR SALE

18.—Furniture for Sale

SELL US YOUR SECOND-HAND FURNITURE. WE DO REPAIRING OF ALL KINDS
SPIKES BROS.

WE BUY AND SELL SECOND HAND FURNITURE
GRIGGS FURNITURE COMPANY
1113 Main St. Phone 1646

NOTICE
To my friends and customers, I am now in my new location at 717 Broadway. I buy and sell second hand furniture
HENDLEY'S SECOND HAND STORE
717 Broadway Phone 2236

TECH FURNITURE CO.
Used 4 piece bedroom suite, $27.50. Used 3 piece Antique Mahogany bedroom suite, $35.00. Used Foster wood bed, $7.50. Used Nelson Electric range, $7.50. Used Axminster rug 9x12, $6.50. Used breakfast table $1.50. Used writing desk, $3.00. Used bed spring and mattress, $16.00. Used kitchen cabinets, $2.50 and $5.00. Used porch swing, $3.50. We pay cash for used furniture. Your credit is good. 19th and College. Phone 2114.

19.—Livestock and Pets

We pay cash for all classes of hogs and cattle. McDonald Packing Co.

CUSTOM HATCHING
Cheaper than ever before, $1.50 per tray. 138 eggs to each tray.
BABY CHICKS
Leghorns, $5.00 per hundred. Reds, Rocks, Wyandottes and other heavy breeds, $8.00 per hundred. Come and bring your eggs and let us sell you chicks. Remember we guarantee to please you.
SWAIN'S POULTRY FARM AND HATCHERIES
Two miles south courthouse, on Tahoka Highway

19-A.—Poultry and Supplies

HOGS WANTED
In the future we will ship hogs every Thursday. We will pay 40c under Ft. Worth top for hogs weighing from 140 to 200 lbs., and 50c under for hogs weighing from 200 to 250. Will pay the highest cash prices for packing sows and feeder pigs. Remember bring your hogs in on Thursday. We are also in the market for good fat cattle.
LUBBOCK WHOLESALE MEAT CO.
Phone 2240 1 mile east of city

YOUNG, fresh, milk cow for sale, bargain. 1011 18th.

FOR SALE—Jersey milk cow. Mrs. T. R. Chancellor, 2003 Ave. K.

MERCHANDISE FOR SALE

19 A.—Poultry and Supplies

CUSTOM HATCHING
Prices Reduced
Baby and Starter Chicks
at
BARGAIN PRICES
We will also trade for Hens.
Quality Hatchery
Two and one half miles northeast on new Crosbyton Highway.

20.—Musical Instruments

BEAUTIFUL new piano, $450.00. Will sacrifice for $100.00. Part cash, balance easy terms. 206 Ave. U.

21.—Miscellaneous For Sale or Trade

SEED TIME
We have all kinds of Bulk and package Garden seeds, Lawn grasses, Plants and field seeds. Mail orders appreciated.
WILLIAMSON PRODUCE COMPANY
714 Main St. Phone 76
Lubbock, Texas

1500 BUSHELS one year pedigreed Half and Half. $1.00. Cacy Day, Slaton Route 2, 10 miles north.

TWO used Oliver two-row lister planters practically new. Moore Bros. Hardware. Phone 65.

FOR SALE—One National cash register for small business, slightly used. Looks like new. Priced right. Elliott-Greer company. Phone 377. 1115 Ave. J.

22.—Wanted to Buy

WILL PAY CASH FOR THESE
Look into that old trunk in the attic and get out those old letters and envelopes of Grandfather's. They might be worth some real money. How about those old Civil war envelopes and letters. Don't you have some accumulations of old postage stamps, stamp collections, etc.
Phone 1072-W 1614 Ave. G

WANT REFRIGERATOR
Have clear lot to trade for Electric Refrigerator.
Phone or see
J. A. HODGES
At Hodges Bros.

WANTED 4 or 6 foot soda fountain. Box J T B care Avalanche.

WILL PAY cash for accumulations of Indian relics and old coins. Box 123 care Avalanche.

REAL ESTATE FOR RENT

24—Furnished Houses

NICELY furnished six rooms at 2112 Main. Phone 265.

FOR RENT—Four-room furnished 6 room unfurnished, 2 room unfurnished. Phone 791-J. 1005 22nd.

2 ROOM furnished house. Pretty yard and shrubbery. 1616 Ave. R. Phone 479-R.

FIVE-ROOM furnished house, new, to adults. Located 1013 17th. Phone 61.

24-A—Unfurnished Houses

FOR SALE OR RENT—4 room modern house, garden, garage. 314 Ave. U.

FOR RENT—Seven room brick, center three bedrooms, near Tech. Good rate to right party. Phone 1297 after 5 p. m.

SIX-ROOM house, large garden, chicken yard, double garage. 2320 14th. Phone 1807-J.

NEW 3-room house, close in. Apply 1413 11th. Phone 173.

MODERN 5 room house for rent. Phone 644 or 1006-J. 1509 7th St.

FOR RENT. Nice 4 room house close in. Phone 2099-J.

25—Bedrooms For Rent

FOR RENT. Furnished room, $7.50 per month. 908 Ave. Q.

26—Furnished Apartments

FOR RENT—Four-room furnished apartment. Phone 1461.

3 room furnished apartment, private bath, garage. 1007 Ave. S. Phone 1419-W.

NICELY furnished modern apt., utilities furnished. Private entrance. Garage. 525. 1012 17th St. Phone 1299-J.

Nullmeyer APARTMENTS
1606 Broadway Phone 1146
Furnished efficiency apartments for couples and business men. Also bedrooms. "Drug Store and Coffee Shop and Tailor Shop in Building."

FOUR-ROOM furnished apartment. 2336 1-2 9th St. Private bath and garage. Deposit paid. Phone 1070. J. A. Sis.

APARTMENTS
Furnished or Unfurnished
See
W. B. POWELL
Office Hilton Hotel Office
Phone 903 Res. 7

FOR RENT—3 room nicely furnished apartment, bath, garage, bills paid. 2501 22nd. Phone 2401-W.

FURNISHED apartment, bills paid, garage. 1715 16th.

FOR RENT—3 room furnished apartment bills paid, adults only, garage, 1636 10th. Phone 229-J.

TWO-ROOM furnished apt., 1619 18th St.

THREE clean housekeeping rooms, convenient to stores. 1631 8th.

YOUR money's worth in brick duplex, bills paid, $35.00. Call at 1001 17th. Phone 1411-J.

26-A—Unfurnished Apartments

Duplex apartment, close in, on pavement, good condition. Phone 190.

Someone may want exactly what you wish to dispose of. Use Avalanche-Journal Want Ads.

REAL ESTATE FOR RENT

27.—Wanted, Rooms, Apartments or Houses

WANTED
To buy a house and pay out like rent. Give location, size, terms and details in answer. Box R. C. J. care Avalanche-Journal.

REAL ESTATE FOR SALE

29.—Houses for Sale

RE-POSSESSED HOMES
We will sell these re-possessed homes at a sacrifice, to responsible people. Practically no down payment required and balance in monthly payments.
THE PRICE AND LOCATION ARE THE THINGS THAT COUNT
These houses have all been thoroughly re-conditioned and if you ever expect to buy a home, now is the time to do so.
—See—
P. H. SAMMONS
207 Leader Bldg. Phone 707

BARGAIN
Good eight-room house close in furnished, will sell the furnishings at bargain and lease house for $35.00.
Good five-room house close in on pavement $30.00
Houses, duplex apartments, furnished homes. Call us.
F. O. KELLY
Phone 2400 Residence 1434-W
We have or will get what you want

FOR SALE—Modern 5-room house. 1309 7th. monthly payment plan. Phone 644 or 1006-J.

VALUES IT WILL PAY YOU TO INVESTIGATE
NO. 2—Beautiful 6 room brick veneer, also a 9-room brick veneer, within two blocks of Tech, both marked down for quick sale.
CLAUDE B. HURLBUT REALTY CO.
R. W. Wright, Manager
Tel. 448 or 2484-J

13.—Real Estate

BUSINESS PROPERTY
In Lubbock to exchange for close in RENTS $200 PER MONTH
E. L. Meridith Realtor
MERIDITH BARBER SHOP
1614 Broadway

REVENUE PROPERTY
12 room apartment house, well located, three baths. In walking distance to town, will trade well, lease, or trade for merchandise, small acreage, or small house. Equity about $3,000. Prefer small stock of merchandise. What have you. See—
JOE SEALE
Phone 874-W 1305 Ave. G

BELIEVE IT OR NOT
For landowners for Equity Exchange. None too large and none too small. None too high and none too flat. Nuff said.
ED ALLEN
Bush Bldg. Phone 2132 and 406-W

160 ACRES smooth improved land, small state debt, to trade for clear Lubbock property. Duncan and Perry, 205 Leader Bldg.

GOING TO SELL
6 business lots at 6th and Texas Avenue, price attractive.
Attractive 6-rm. brick veneer, 1904 27th street, price right for quick sale.
CASEY & WILLIFORD
Real Estate, Insurance, Loans
Hilton Hotel Bldg.
Phones 363, 1146, 1877-W

HAVE CASH BUYER
—for small house, close in. Must be a bargain.
Also have cash buyer for bargain in small revenue property.
L. H. HOLT
Room 3 Bush Bldg. Phone 1974 or 2206

ATTENTION RANCH OWNERS
2 sections of good wheat land on Plains, clear of debt, to trade for goat or sheep ranch. See us.
GAMBLE REALTY CO.
First National Bank Bldg. Phone 2075

AUTOMOBILES

35.—Automobiles For Sale

WHAT HAVE YOU?
WILL trade my equity in 27 Buick Sport coupe for small light used car, cows, furniture or what have you? My car is in A-1 condition, 5 six ply tires, body perfect, paint good, motor just overhauled. Call at 1219 Main at Welding Shop or phone 1072-W.

er
14

FOR RENT
Rooms, Apartments, Houses

TFD

pay out like rent. rms and details in care Avalanche-

FOR SALE
r Sale

SESSED
IES

ese re-possessions sacrifice, to ople. Practically payment required balance in ents.

CE AND
ON ARE
HINGS
COUNT

have all been re-conditioned er expect to w is the time

e—
MMONS
Phone 707

GAIN

close in furnishings at bargain close in on payments furnished

ELLY
Residence 1434-W t what you want

5-room house 1309 plan Phone 644

PAY YOU TO
brick veneer, also within two blocks down for quick sale
HURLBUT
Y CO.
Manager 1284-M

te

PROPERTY
for chop logs
PER MONTH
ith Realtor
DITH
SHOP
oadway

PROPERTY
house, well located, distance to town, or trade for merchandise, or small house. Prefer small stock of
EALE
1305 Ave. G

T OR NOT
Realty Equity. None too small. None too poor. Null Bed

ILLEN
Phone 2131 and 495-W

improved land, small for clear Lubbock Perry, 205 Leader

TO SELL
and Texas Avenue, work veneer, 1904 77th or quick sale
WILLIFORD
Insurance, Loans Hotel Bldg 1146 1277-W

SH BUYER
close in. Must be a for bargain in small
HOLT
Phone 1974 or 2207

ON RANCH
NERS
wheat land on Plains, de for goat or sheep

HBLE
TY CO.
Bldg. Phone 2070

MOBILES
ies For Sale

AVE YOU?

ity in 27 Buick Sport used car, cows, furniture you? My car is in ply tires, body repairs, motor hoist overhead at Welding Shop or

AUTOMOBILES

35.—Automobiles

WANTED—1929 or 1930 Ford coupe. Pay cash. B. H. Cyperl, mile north Savage Gin, Ralls, Tex.

WILL PAY cash for Ford or Chevrolet coach or sedan, '29 or later model. Must be bargain. H. C. Logan. 2323 Main.

Add Wings

to your motoring by

Stormizing

If the urge to go is no longer in the motor, and if the motor seems to have lost its power, and has developed an enlarged appetite for gas, and pumps oil, do not try to put your finger on the trouble. Bring it to Bill and let him Give Your Motor New Life By—

STORMIZING

The cost of STORMIZING a Motor can be recovered from the saving in gas and oil. Stormizing motors will show a saving of 20 per cent to 25 per cent in gas and oil over worn motors.

AUTO REPAIR

Monthly Installments

Bill McCarty's Garage

1316 Broadway Phone 2355

WHIPPET FOR SALE

$75.00

1928 Whippet for sale. Good tires, paint, motor good. 1931 license paid. (Coach).

CASH SEDAN to trade for good Ford or Chevrolet, pay difference. Box 1001 care Avalanche.

USED CARS

1930 Ford Coupe
1930 Ford Tudor
1930 Ford Tudor
1929 Chevrolet Coupe
1929 Chevrolet Sport Coupe
1929 Oakland Tudor
1929 Ford Tudor
1928 Chrysler "52" 4 door sedan
1927 Chevrolet Coupe

LAWRENCE C. BACON

Phone 54 1112 Main St.

WE WISH TO ANNOUNCE

that we have sold all of our

USED CARS

And

We are now in the MARKET FOR MORE AUTOMOBILE LOANS

"Cash in 15 Minutes"

NORTON-MITCHELL COMPANY

308 Broadway Phone 202

(Out-of-town Loans Solicited)

1929 Ford Sedan.
1929 Ford Fordor Sedan
1929 Chevrolet Coach
1929 Chevrolet Cabriolet
1928 Chevrolet Cabriolet
1928 Potian Coupe.

NORTON MITCHELL COMPANY
308 Broadway Phone 202

Hundreds of the tons of sugar are wasted annually at the bottom of teacups, declares a European expert.

DAILY MARKETS

Stock Market

WALL STREET REPORT

NEW YORK, April 9 (AP)—The stock market was somewhat tremulous in the early transactions today.

Advances of a point or so were numerous in the first few minutes but by the end of the first half hour, most of the advance had been lost and several prominent issues sold fractionally under yesterday's close.

Trading Light

Trading was in light volume and represented little save the experimental efforts of floor traders.

An early upturn of two points in Allied Chemical was soon cancelled. Auburn continued to flutter over a wide range. It dropped 12 points, then regained much of its loss.

Issues off fractionally included U. S. Steel, Radio, Standard of N. J., General Electric, and American Telephone. Union Pacific, Atchison, and Southern Railway each declined a point.

Stocks pushing up a point or so in the first few minutes included American Water Works, Stone & Webster, Electric Autolite, Fox, Eastman, Case, Byers, General Motors, and Dupont.

Sterling cables held steadily at $4.85 15-16.

Cotton Market

NEW ORLEANS REPORT

NEW ORLEANS, April 9 (AP)—As Liverpool cables were much better than due, cotton opened firmer here today. First trades showed gains of three to four points. Later the market continued to advance on prospects for more cold weather in the western belt and on rumors of a private settlement of a considerable amount of May interest.

May advanced to 10.27, July to 10.53 and October to 10.83, or nine to ten points above yesterday's close.

At the end of the first hour, the market was firm and tending upward.

NEW YORK REPORT

NEW YORK, April 9 (AP)—Cotton opened steady today 7 to 8 points higher in response to firmer Liverpool cables and sold about 10 to 12 points net higher during the early trading on covering and trade buying.

May liquidation remained in evidence but it was taken by spot interests against sales of later deliveries, while there was some local buying on a belief that recent declines had strengthened the technical position. May contracts sold up to 10.25 and October to 10.82 by the end of the first half hour.

Liverpool cables said continental liquidation had been absorbed by covering and Bombay buying and reported a moderate inquiry for cotton cloth from the continent and the Argentine. The firmer tone in American cotton was in contrast with the declines of 4 to 28 points in Egyptian futures at Alexandria but the spot quotation for Indian cotton in Liverpool was 3 points higher.

AUTOMOBILE

35.—Automobiles.

EXPERT REPAIR SERVICE

Specializing in Nash and Buick work.

"All work guaranteed"

Our Rates are Reasonable

HUCK'S GARAGE

Lloyd Huckabay-Owner

1116 Ave. F Phone 1772

Too Late to Classify

POUR-ROOM house for rent. Close in. Phone 670.

MIDDLEAGED unencumbered lady wants job as housekeeper. Splendid cook, will go anywhere. Phone 178.

SPECIAL PRICES

For

Thursday, Friday and Saturday

Select Oysters.....37c Pt.
Salt Mackerel (large size).....15c each
Catfish.....32c Lb.
Haddock Fillets.....32c Lb.
Fresh Water Drums...24c Lb.
Speckled Trout.....30c Lb.

FISH DRESSED WITHOUT CHARGE WHILE YOU WAIT

Lubbock Fish Market

704½ Main Phone 628

Grain Market

CHICAGO REPORT

CHICAGO, April 9 (AP)—Buying orders predominated in grains early today and prices averaged higher. European demand was reported better and attention focused largely on an official statement that stocks of wheat in all United States markets were diminishing, with the question of grain storage not a serious one.

Openings 1-8-5-8 up, wheat afterward continued firm. Corn started unchanged to 3-8 higher, sagged temporarily, and then rallied.

Livestock Market

LUBBOCK LIVESTOCK

The following report furnished by McDonald Packing company:

Calves:—Choice white face 6.00 to 6.50; good medium 5.00 to 6.50; common and dogies 2.50 to 3.50. Yearlings and Heavy Heifers:—Choice 3.50 to 4.50. Cows:—Choice 2.50 to 3.50; good medium 2.00 to 2.50; common and cutters 1.50 to 2.00. Bulls:—Heavy butchers 2.50 to 3.00; heavy bolognas 2.00 to 2.50.

Hogs:—Choice butchers 6.00 to 6.50; choice light weights 5.00 to 6.00; choice heavies 4.50 to 5.00; packing sows 4.00 to 4.50; stocker pigs 5.00 to 6.00.

BUSINESS

Continued From Page One

lead in this report, with the lumber and buildings group second, and the food group third in order of sales.

Food stores total 107, and report sales of $2,561,038, or 17 per cent of the total retail business. Of this number, 57 are grocery stores with sales of $1,606,616, while 11 are meat markets with sales of $157,676 and 22 are combination stores (groceries and meats,) with sales of $561,126. Many bakeries which manufacture their own products are included in the census of manufactures and do not appear in this report.

The automotive group, with 87 establishments, does a business of $4,451,157 or 29 per cent of the total retail business. Sales in 13 motor-vehicle establishments amount to $3,044,443 and sales in 14 accessory, tire, and battery stores to $557,481. A total of 49 filling stations is reported with aggregate sales of $778,375 in gas, oil, tires, and other accessories. This merchandise is also sold in 9 garages whose total business of $65,000 includes receipts from repairs and storage as well as from sales.

The general merchandise group, which includes department stores, dry-goods stores, general stores, and variety, 5-and-10, and to-a-dollar stores, reports sales of $2,417,633 in 19 stores, employs the full-time services of 220 men and women, and pays $245,380 annually in salaries and wages. The 5 department stores report sales of $1,361,570, while 7 dry-goods stores, 3 general stores, and 4 variety, 5-and-10, and to-a-dollar stores report total sales of $1,056,063. Inventory for the group as of the end of the reporting year totals $535,69.

The apparel group of 22 stores reports a business of $736,690, employs 44 full-time people, and pays $72,056 in salaries and wages annually. This group consists of 6 men's stores, 7 women's specialty shops, 3 clothing stores, 2 millinery shops, 3 shoe stores, and 1 other apparel and accessory shop.

The 40 restaurants and other eating places in Lubbock employ 76 full-time people and do a business of $356,816. This volume of business is exclusive of meals served in dining rooms operated by hotels and boarding houses and of lunches served in drugstores. The total payroll of the 40 restaurants and eating places is $58,050.

The lumber and building group, with 35 stores and yards, reports 104 full-time employees and sales of $2,758,206, or 18 per cent of the total retail business. This group includes lumberyards and hardware, electrical, heating and plumbing, and paint and glass stores. Planing mills and similar establishments which manufacture building materials are included in the census of manufactures and do not appear in this report.

Other large business classifications shown in detail in this report are drug stores, jewelry stores, and feed stores.

This report is a comprehensive picture of the retail business in Lubbock and is part of the first basic nation-wide census of distribution now being compiled by the Bureau of the Census.

Interior Decorator Will Be In Lubbock

Miss J. McIntyre, interior decorator and representative of the Simmons Mattress and Bedding company, is to be in Lubbock Friday and Saturday to give advice on interior decorating. She will be at the Baker Furniture company.

Miss McIntyre will answer questions in regard to interior arrangements and color harmony, specializing in bedroom arrangements. All Lubbock and South Plains women are invited to confer with Miss McIntyre, Norton Baker, manager of the store said today.

After "Professor Toni Torrent, Prince of Palmists and Best Reader of Hands in Ireland," told a burly stranger at Newry that he would have "a long and prosperous life, and would carry through anything he attempted," he learned that the stranger was a policeman, and now is doing hard labor in Newry prison.

The time-honored custom of posting sentries at the royal palace of Holyrood, Edinburgh, Scotland, has been abandoned by order of the War Office and hereafter sentries will be there only when royalty or the king's representatives are in residence.

Chinese metal artists are using scrap metal in many masterpieces.

Facts And Figures On Lubbock Stores

CENSUS OF DISTRIBUTION

SUMMARY OF THE PRINCIPAL RETAIL GROUPS IN LUBBOCK

	Number of stores	Employees (full time)1	Net sales (1929)	Per cent of total sales	Inventory at cost)	Salaries and Wages (total)
Automotive group	87	301	$4,451,157	28.77	$354,019	$407,127
Lumber and building group	35	104	2,758,206	17.83	463,349	210,853
Food group	107	121	2,561,038	16.56	132,253	140,986
General merchandise group	19	220	2,417,633	15.63	535,969	245,380
Apparel group	22	44	736,690	4.76	182,723	72,056
Furniture and household group	14	55	683,364	4.42	133,803	91,695
Restaurants and eating places	40	76	356,816	2.30	3,991	58,050
All other stores	61	112	1,505,832	9.73	339,606	179,366
Total, retail stores	385	1,033	15,469,736	100.00	2,145,707	1,405,513

1 Attention is called to certain essential qualifications. No service business, such as laundries and barber shops, are included. The total number of employees does not include those working part time. The total pay roll includes the salaries of both full-time and part-time employees. Later reports will show the number of part-time employees and their wages. They will show the number of proprietors who are wholly or primarily engaged in the operation of their stores but who are not classified as employees.

The abridged figures above do not provide the basis for correctly computing average wages, average sales per employee, nor rate of stock turn.

RETAIL TRADE IN LUBBOCK

KIND OF BUSINESS	Number of stores	Employees (full time)	Net sales (1929)	Stocks on hand end of year (at cost)	Salaries and Wages (total)
Total, all stores	385	1,033	$15,469,736	$2,145,707	$1,405,513
Food group, total	107	121	2,561,038	132,253	140,986
Candy and confectionery stores	8	25	146,806	5,087	23,860
Dairy products, eggs, and poultry	3	4	51,558	1,251	5,879
Fruits and vegetables	8	3	32,295	3,611	2,374
Grocery stores	57	53	1,606,616	84,130	71,127
Combination stores (groceries and meats)	22	22	561,126	34,715	35,513
Meat markets (including fish)	11	13	157,676	2,359	12,293
Other food stores	1	.....	5,000	500	.....
General merchandise group, total	19	220	2,417,633	535,969	245,380
Department stores	5	85	1,361,570	276,808	138,232
Dry-goods stores	7	79	634,043	172,788	63,121
General stores	3	14	138,950	52,926	15,611
Variety, 5 and 10, and to-a-dollar	4	42	283,064	33,447	28,416
Automotive group, total	87	301	4,451,157	354,019	407,127
Motor vehicles (new and trade-in, not including used-car establishments)	13	147	3,044,443	201,066	236,406
Accessories, tires, and batteries	14	27	557,481	99,241	56,621
Filling stations	49	105	778,375	50,453	84,982
Garages—repairs, gas, oil, etc.	9	21	65,000	1,600	18,114
Other automotive establishments	2	1	5,858	1,659	1,000
Apparel group, total	22	44	736,690	182,723	72,056
Men's and boys' clothing and furnishings	6	7	215,008	16,076	12,468
Women's and children's ready-to-wear specialty shops	7	18	277,814	51,300	31,262
Clothing—men's, women's, and children's	3	9	143,665	30,685	15,744
Millinery shops	2				
Shoe stores—Women's	1	10	100,203	24,662	12,583
Shoe stores—men's, women's, and children's	2				
Other apparel and accessories	1				
Furniture and household group total	14	55	683,364	133,803	91,695
Furniture stores	8	22	375,884	80,146	41,367
Household appliances	6	33	307,480	53,643	50,328
Restaurants and eating places, total	40	76	356,816	3,991	58,050
Restaurants, cafeterias	1				
Lunch rooms	21	64	292,516	2,807	49,138
Lunch counters, refreshment stands, box lunches	17				
Fountains, soft drinks, bottled beverages	1	12	63,300	1,184	8,912
Lumber and building group, total	35	104	2,758,206	463,349	210,853
Lumber and building materials, at retail (including roofing)	18	48	1,728,445	251,821	77,832
Hardware stores	5	25	539,566	158,110	47,665
Electrical shops	3	8	82,994	12,413	13,949
Heating and plumbing (including heating appliances)	5	19	357,400	34,795	63,565
Paint and glass stores	4	4	149,801	9,800	8,342
Other retail stores, total	61	112	1,505,832	339,606	179,366
Drug stores	20	55	696,569	134,038	87,155
Feed stores, farm implements, and farmers' supplies	3	6	149,488	42,488	9,345
Jewelry stores	5	13	184,943	66,583	28,581
Office, school, and store supplies and equipment	5	5	74,789	12,774	5,645
Seeds, bulbs, and nursery stock	5	1	37,175	6,450	6,707
Secondhand stores	4	3	18,810	2,550	1,803
Coal and wood, ice	1				
Florists	2				
Gift shops, novelties, toys	1				
Music stores (without radio)	2				
News dealers	3				
Opticians	1	29	372,738	54,715	42,760
Radio and music stores	2				
Scientific and medical instruments, supplies, and equipment	1				
Not otherwise specified					

TYPES OF ORGANIZATIONS IN LUBBOCK

	Number of stores	Employees (full time)	Net sales (1929)	Per cent of total sales	Stocks on hand end of year (at cost)	Salaries and Wages (total)
All stores, total	385	1,033	$15,469,736	100.00	$2,145,707	$1,405,513
Single-store independents	331	710	10,942,024	70.73	1,432,546	1,008,936
2-store multiples	13	41	582,890	3.77	112,238	60,300
3-store multiples	6	23	206,815	1.34	31,583	52,873
Local chains of 4 stores and over	23	105	2,036,969	13.16	304,110	140,428
Sectional chains	5	15	274,275	1.77	54,319	21,373
National chains	12	122	1,178,844	7.62	170,646	119,783
Other types of organization	6	17	264,610	1.71	19,975	40,820

POLICE REPORT

(Continued From Page 1)

der 1, and carrying a pistol 1.

Two-hundred and three traffic law violations resulted in arrests which were distributed as follows:

Exceeding two-hour parking limit 141, all-night parking 17, parking in alley 7, parking in closed zone 20, over-running stop-light 11, speeding 3, making left turn 2, and over-running stop-sign 2.

Wagon calls for prisoners totaled 86 in March. Meals served to prisoners totaled 115, doors found and reported open 18, persons reported missing 4, missing persons found 3, emergency automobile calls 1.

Persons permitted to sleep at police headquarters totaled 155, Texas being represented by 102, Oklahoma by 14, and New Mexico 11. The transients named 14 other states as their homes.

EUBANKS

(Continued From Page 1)

a barricade had blocked the road in front of it until recently when the highway from Abernathy to Lubbock was closed, detours being marked off at various intervals between here and the Hale county town. The highway is blocked at Abernathy but lateral roads permit detours and subsequent return to the highway. These roads are marked by satisfactory detour-signs, according to highway officials.

Following the inquest, a Bynum-Morgan ambulance was summoned and the body brought into Lubbock. Funeral arrangements had not been completed at noon today.

Body Badly Crushed

Eubanks' body was badly crushed under the car, the steering wheel crushing his chest and evidently causing his death. A watch in his pocket had stopped at about 12:30.

The victim had lived in Lubbock about six years. He and his wife had conducted a floral company here besides his auditing work. He moved to Lubbock from Plainview.

A small boy was fined the equivalent of 65 cents in Edinburgh, Scotland, juvenile court recently for riding a baby tricycle on the public road after dark without a tail light.

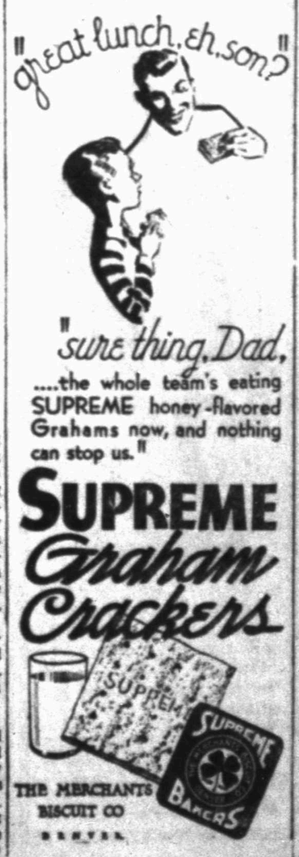

DAIRY SHOW

(Continued From Page 1)

that territory, which had been pending two years, was expected to greatly enlarge the show.

The association also voted to join the Southwestern Dairy association and to enter into competition at the State Fair of Texas at Dallas.

Reviewing the fourth annual show, Secretary Shipp told exhibitors last night that 241 animals had been shown by 73 exhibitors from 21 counties.

To Pay Premiums

Although the number of entries was not as large as last year, he said grade classes had been eliminated to strengthen quality of the show. He said all premiums, amounting to more than $6,500, would be paid in cash today, although entries were made without cost to the breeders.

Speakers at the banquet last night included Fred Newport, Itasca, president of the Texas Jersey Cattle club; D. T. Simonds, secretary of the same group; and S. A. Guy, retired breeder of San Antonio, known as "the daddy of Jerseys in Texas."

Awards Made

Final awards were made late yesterday, Allen's Premium Dainty, one of twin cows owned by O. L. Stansell, Floydada, won over her sister, Allen's premium Darling, last year's champion, to become senior and grand champion cow of the Jersey division. The junior champion female was Pipple's Twilish Pride H. owned by Clearview Farm, Vega.

Floyd county win the county herd group, with Hale county second and Swisher county, third. J. W. Ridgeway, Texas Jersey expert, judged all classes.

LONGWORTH

Continued From Page One

of representatives, and his wife were visibly affected when informed at their home here of the death of Speaker Nicholas Longworth today at Aiken, S. C.

The congressman said:

"I knew him as a man and as a legislator and he was the best type of each. His statesmanship was of the highest and most patriotic. True, he was a partisan, but he was honest and courageous and loved his country. He was as fair and impartial a speaker as the country has had in the last half century. He was a regular Republican which means that he believed in party organization and party responsibility, which is the opinion of most men who have had experience in legislative efforts. I have lost one of the best friends of a life time, the country a good citizen and the congress a most valuable legislator."

Funeral In Cincinnati

WASHINGTON, April 9, (AP)—Mrs. Alice Roosevelt Longworth today telephoned Speaker Longworth's office here that his body would be taken directly from Aiken, South Carolina, to Cincinnati for a family funeral there.

Rex Lease, Eleanor Hunt To Wed Today

LOS ANGELES, April 9 (AP)—Rex Lease, motion picture player and Eleanor Hunt, musical comedy and film actress, have gone to Las Vegas, Nevada, announcing they would be married today.

The couple met less than a year ago when Miss Hunt came from New York to play in a film with Eddie Cantor, comedian.

Lease recently was divorced by Charlotte Merriam, film actress. He figured in the news several months ago when Vivian Duncan of the Duncan sisters charged him with striking her in the face.

Henry Butt, magistrate and county councillor, of Weston-super-Mare, England, has presented a miniature golf course to the city.

CLUB WINNERS ANNOUNCED

AWARDS GIVEN OUT IN DAIRY DIVISION OF ANNUAL SHOW

PLAINVIEW, April 9—(Special)—Awards in the dairy calf club for boys in the annual Texas Panhandle-Plains Dairy show here have been made as follows:

Junior Heifer Calf, Jerseys: Bam Wood, Kress, first; Leverett Stovall, Channing, second; A. D. Payne, Jr., Tulia, third; Chas. Payne, Tulia, fourth; R. J. Hurst, Jr., Canyon, fifth; Chester Payne, Tulia, sixth; Elwood Hones, seventh; Medford Abboti, Plainview, eighth; Lucian Morehead, Plainview, ninth; Milford Boswell, Plainview, tenth.

Champion Jersey Heifer Calf: Bam Wood, Kress.

Senior Heifer Calf, Holstein: H. B. Hales, Jr., Amarillo, first; R. P. Hales, Amarillo, second.

Junior Heifer Calf, Guernsey: Louis Kuhler, Groom, first.

Jordan Goddard of O'Donnell, whose calf was too old to be entered in competition, won first place in the "showmanship" contest in which 15 boys were entered. Judging in the contest was based more on efforts of the boy than merits of the calf. It was the first year for the contest, and it proved popular with the boys.

The Goddard boy was awarded a gold medal donated by the First National Bank of Channing, E. E. Duke, Hartley county agent, was in charge of the contests.

MERCURY TUMBLES

BORGER, April 9 (AP)—Springtime took another dive for cover and overcoats here last night when a sandstorm and rain, driven by a brisk norther, sent the mercury tumbling 40 degrees in twelve hours. The temperature was 84 degrees in mid-afternoon yesterday and 44 at 3 a. m. today.

Following the funeral recently of Air Commodore C. R. Samson, the famous ace, at Poutney, England, it was revealed that just before death he had completed his first novel.

Has Your Back Given Out?

Backache Often Warns of Disordered Kidneys.

If miserable with backache, bladder irritations and getting up at night, don't take chances! Help your kidneys at the first sign of disorder. Use Doan's Pills. Successful for more than 50 years. Endorsed by hundreds of thousands of grateful users. Get Doan's today. Sold by dealers everywhere.

Doan's Pills

A DIURETIC FOR THE KIDNEYS

LUBBOCK DRUG CO.
915 Broadway Phone 152

Two Dead And Ten Hurt In Collapse

BERKELEY, Calif., April 9. (AP)—Two men are dead and ten others injured, six seriously as a result of the collapse of a section of the new concrete roof of the Mechanic building under construction on the University of California campus yesterday.

Investigations to determine the cause of the crash got under way today.

Americo Cabral, and Joseph Riley, 27, both of Oakland, Calif., were injured fatally.

SHE FORGAVE HIM

because she loved him! See it and understand why

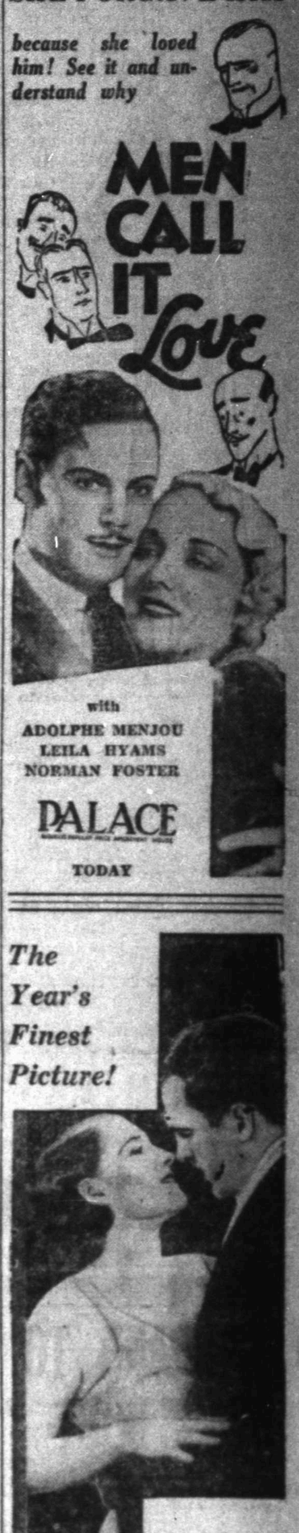

The Year's Finest Picture!

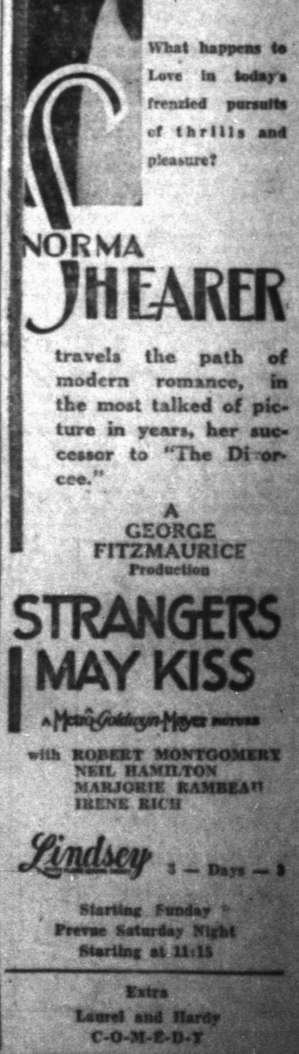

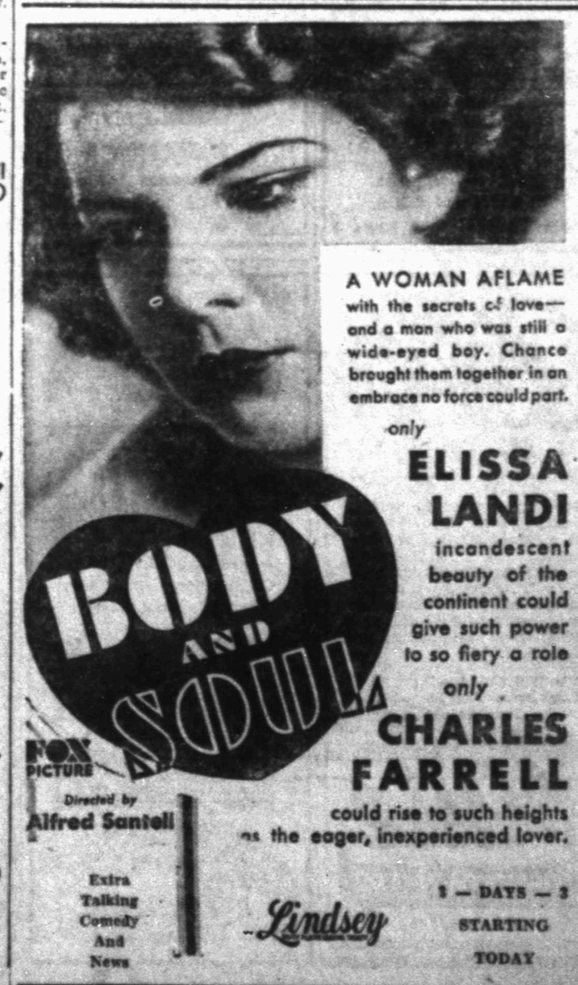

For Friday and Saturday We Feature Six Lots of Ladies' Dresses and Coats at Special Prices

Here is your first opportunity to purchase fresh new spring garments at a decided saving—real worth while discounts in absolutely desirable garments that embody every new spring style feature. From our varied stocks we have selected these groups as being most outstanding—garments that represent the greatest possible values.

Dresses Priced
$17.70

There are 43 new spring dresses in this lot — garments that include flat crepe, georgette and prints — both light and dark shades — most every one with either coat or jacket. Regular prices in all cases were $24.50. Sizes 13 to 44. Now---------- **$17.70**

Dresses Priced
$19.90

Here are fine street and sport garments from our regular $29.85 price range—new correct garments in flat crepe and chiffons — both light and dark shades are represented. Sizes range from 14 to 44. Choose them now, only- **$19.90**

Dresses Priced
$26.60

Fine French room styles in sport and street types—blues, blacks, tans and greens—many with unusual trimming touches—all new, this season's styles. There are 26 garments in the selection which represent regular $39.50 values, now---------- **$26.60**

Coats Priced
$44.40

Elegant dress coats in spring weights — fine fur trimmings in most cases—blacks, tans and grey colorings — coats that represent regular $64.85 values — priced now choice--- **$44.40**

Coats Priced
$33.30

Here are dress and sport type coats in fine new spring styles and weights—clever exclusive styles—both misses and women's sizes. Regular values were $49.85. Priced now— **$33.30**

Coats Priced
$19.90

A liberal assortment of ladies' and misses' sizes in sport and dress type coats in bright colors—coats that represent regular $29.85—desirable and unusual. Choice of a varied assortment---- **$19.90**

Hemphill-Wells Co.

AMARILLO COW SETS RECORD

PRODUCTION MARK OF TEXAS TECH COW IS BROKEN

PLAINVIEW, April 9.—(Special)—Lady Rozette Pauline owned by J. W. Watson of Amarillo has upset records of Flowerdale Echo Cynthia of the Texas Technological college herd.

The cow owned by the Amarilloan set a record of 3.3265 pounds of butter fat and a cream test of 7.25 from 45.9 pounds of milk. The butterfat record set by Flowerdale Echo Cynthia was 3.0942.

Thirty Entered

There were 30 cows in the production class in the annual Texas Panhandle-Plains Dairy show here. The new record holder is in the cow class, three to four years old, and is a Jersey.

Martie Ramey, owned by L. M. Rankin and Son, Abernathy, with 2.4636 pounds butterfat, test, 5.9 and 41.5 pounds of milk was second and Little Milk Pen, with 2.4108 pounds of butter fat, 5.15 test and 46.8 pounds of milk was third. Both of these cows were in the class, four to five years.

In the class of over five years, Agatha's Prise, owned by S. J. Underwood, Hale Center, placed first; Elizabeth's Little Lady, owned by John Vaughn, Tulia, second; Noble Lassie Amarillys, Clearview Farm, Vega, third.

In the 4 to 5 year class, Lone Star's Fawn, Joe Vaughn, Tulia, placed third.

In the class three to four years, Gambogo's Intrinsic Lass, R. L. Smith, Lockney, followed Watson's grand champion, at second; Oxford's Marie West, Joe Vaughan, Tulia, was third.

Cows, two to three years; Gamboge's King Sybil's Spot, E. E. Frye, Tulia, first; Tormentor's Fernette, T. L. Casseaux, Meadow, second; Princess Lady Kate, W. A. Waters, Abernathy, third. First and second both produced over 2.11 pounds butterfat.

Cows under two, Viola's Country Lass, J. W. Watson, Amarillo, first Plymouth's Lady Farry, E. J. Morehead, Plainview, second, Hales Dale's Bess Hartog, Amarillo, third.

PERMIT ISSUED

First building permit of the week was issued late Wednesday at the city building inspector's office to B. B. Rogers for construction of a one-story frame residence at 3108 Avenue H at a cost of $350. The building authorization was the fourth of the month, the four permits having an aggregate valuation of $915.

Forty-four permits totaling $205,590 have been issued this year.

MAN FOUND DEAD

FORT STOCKTON, April 9 (AP)—Henry Kraussman, prominent business man of Buena Vista, was found dead last night in his room at a Buena Vista hotel. A coroner's verdict of death from natural causes was returned. Kraussman was a director of the Pecos county water improvement district No. 2.

Salaries of British army officers will be reduced.

After waiting in line 17 hours, an unemployed man in Notingham, England secured front row seats to a comic opera, then was given a permanent job by the man who had asked him to buy the tickets.

Dentistry On The Credit

Why wait until your teeth are decayed before you have them cleaned, filled or replaced.

We claim to be the only dentists on the South Plains with enough confidence in our fellow man to extend credit.

Have your dental work done now—pay later.

If your credit is good, it's good with us.

Mayo Bros., Dentist

Corner Broadway and Avenue J — Over Grollmans

N. Y. Woman Lost 14 Pounds Of Fat

One 85 Cent Bottle Of Kruschen Salts Did It

"I am starting on my second bottle of Kruschen Salts and am real pleased with results. I take it for reducing and so far have lost 14 pounds and I think it is doing wonders for me. I do not feel so tired work."

A generous bottle of Kruschen evenings when I get home from Salts that lasts 4 weeks costs but 85 cents at Bowen's Drug, Bowen's Hilton Pharmacy, the City Drug Store, the Lubbock Drug Company, Mark Halsey Drug Store or any drugstore in America—take one half teaspoon in a glass of hot water every morning before breakfast—cut out pastry and fatty meats—go light on potatoes, butter, cream and sugar—that will help Kruschen take off your fat.

Before the bottle is empty surplus fat is leaving you—indolence changes to activity—you'll feel younger—eyes will brighten—step grow spry. Millions know this—you ought to know it. Kruschen Salts is the ideal treatment for constipation, indigestion, headaches, nervousness and acidity.

Take Kruschen every morning—it's the little daily dose that does it—if not joyfully satisfied after the first bottle—money back. Adv.

LUBBOCK DRUG CO.
915 Broadway Phone 152

CLEVELAND TO STAGE BOUT

SCHMELING - STRIBLING FIGHT TO BE HELD JULY 3 OR 4

CLEVELAND, April 9 (AP)—A flip of the pen was all that was needed today to give Cleveland ironclad assurance of its selection as the site of the Max Schmeling-Young Stribling heavyweight championship bout.

It was understood a contract for rental of the municipal stadium at a fee of $25,000 would be signed today by William Saxe, representing the Illinois Madison Square Garden corporation, and George Bender, stadium manager. They worked out details last night at a conference with City Manager Daniel E. Morgan and William F. Carey of the New York Madison Square Garden corporation.

The 15-round go will be held either the night of July 3 or the afternoon of July 4. The date will be determined later and is expected to be formally announced next Wednesday at South Bend, Ind., where Schmeling is scheduled for an exhibition.

The contract as drawn provides that the promoters will pay all expenses above $12,500 in increasing the stadium's seating capacity from 80,000 to 120,000 and will split concession profits with the city.

EXHIBITION GAME RESULTS

(By The Associated Press)

Yesterday's results:

At Philadelphia — Philadelphia (N) 6; Philadelphia (A) 2.

Washington—Washington (A) 8; Boston (N) 5.

Kansas City—Detroit (A) 7; Pittsburgh (N) 4.

Greenville, S. C.—Chicago (A) 12; New York (N) 9.

Columbus, O.—Boston (A) 11; Columbus (AA) 6.

Louisville, Ky.—Cincinnati (N) 5; Louisville (AA) 4.

Birmingham, Ala.—Birmingham (SA) 4; Cleveland (A) 3.

Fort Worth, Tex.—Chicago (N) 8; Fort Worth (T) 8 (tie).

Macon, Ga.—Hartford (E) 5; Brooklyn (N) 2.

Wichita, Kas.—St. Louis (A) 11; Wichita (W) 9.

Asheville, N. C.—New York (A) 11; Asheville (P) 3.

Huntsville, Ala.—St. Louis (N) 14; Huntsville 4.

Japan is subsidizing iron and steel selling agents.

EMERY DIARY
Permit No. 42
MILK — CREAM
BUTTER and EGGS
Phone 1488 M Route 3

Established 1910
H. V. ROBERTSON & CO.
Accountants and Auditors
Amarillo Bldg. Phone 2-2038
Amarillo, Texas

watch for the caller who is bringing YOU valuable coupons, and free Lux Toilet Soap and LUX

FUR Storage

Surely you want to provide absolute protection and safe care for your winter garments! We have the most modern facilities at our command . . . large, cool storage vaults and every means for the safeguarding of your Furs, from heat, moths, fire and theft.

We Will Call for Your Furs! Our Rates Are Low—3% of Your Valuation

Phone 193

Kuie THE TAILOR
1412 Broadway

All the World Is Beautifying Itself—

Get in Step with Time; Beautify Your Home!

Wallpaper and Paints Were Never Cheaper

Call 1027

HILTON-SANSOM
1219 Ave. K

LEVINE'S

Spring SUITS

In Every Model And Shade For The New Season

$22.50

New suits with peak lapels, 2 button fronts, all the new colors — popular weaves — all with 2 pants, values for discriminating men.

LEVINE'S

BOWEN'S CUT PRICES!!

IN EFFECT EVERY SINGLE DAY

Specials .....Indefinately

NOW! CUT PRICES IN EFFECT EVERY SINGLE DAY AT BOWEN'S. LISTED BELOW ARE ONLY A FEW OF THE HUNDREDS OF ITEMS TO BE FOUND AT OUR STORES AT THE NEW LOW PRICES. ALL OF THESE SAVINGS ARE AVAILABLE TO OUR CASH AND CHARGE CUSTOMERS ALIKE AND WE WILL CONTINUE OUR FREE DELIVERY SERVICE. THE PRICES EFFECTIVE NOW THROUGHOUT THE STORES WILL REMAIN INDEFINITELY.

$1.00 Coty's Face Powder With Lip Stick 89c

50c Pepsodent TOOTH PASTE 39c

50c Chamberlain's HAND LOTION 39c

35c Cutex Preparations Choice 26c

$2.00 Agfa Box CAMERA 98c

50c Mennen's SKIN BALM 39c

Toilet Goods!

Free Delivery

50c Hines Honey and Almond Cream	39c
25c Mavis Talcum	17c
40c Ponds Cream	29c
60c Pompeian Massage Cream	49c
60c Mulsified Coconut Oil Shampoo	48c

Saturday Only!
Soda Special
BOWEN'S
Jumbo, Double-Rich
MALTED MILK
Eat Lunch At Our Fountain 13c

Medicines!

85c Kruschen Salts	72c
25c Bayers Aspirin	15c
50c Phillips Milk of Magnesia	43c
$1.20 Syrup Pepsin	89c
$1.15 Swamp Root	98c
$1.50 Petro Lagar	$1.39

Cigarettes
Chesterfields, Camels, Lucky Strikes and Old Golds
2 Packages for 25c
No. 50 Tins of the above mentioned Cigarettes 30c Per Tin

RAZOR BLADES
$1 Gillettes 85c
50c Gillettes 43c
$1 Probak 83c
50c Probak 43c
25c Gem, Ever Ready and Enders 29c

SHAVING CREAM
50c Mennens 43c
25c Colgates 29c
25c Palmolive 29c
25c Listerine 19c

TOOTH PASTE
50c Ipana 39c
25c Colgates 21c
50c Squibbs 39c
50c Detoxol 39c

ANTISEPTICS
$1.00 Pepsodent 89c
50c Pepsodent 39c
75c Merrills 59c
$1.20 Listerine 69c

MISCELLANEOUS
Palmolive Soap, 3 for ... 25c
J. & J. Talcum, 25c size 21c
15c Kotex 33c

MISCELLANEOUS
$1 Ovaltine 83c
60c Lysol 45c
30c Sal Hepatica 23c
25c Zonite 23c

Dozens of Other Items Reduced

BOWEN'S DRUG STORES
Broadway At Avenue J, Phone 1100
Hilton Hotel Bldg. Phone 22