**WEATHER**

West Texas: Partly cloudy this afternoon, tonight and Thursday. A few scattered afternoon and evening thundershowers. Not much change in temperature. Oklahoma: Partly cloudy Thursday with scattered showers. Cooler northwest.

# The Pampa Daily News

FIRST WITH THE LATEST TOP O' TEXAS NEWS AND PICTURES

**GOOD READING**

For complete coverage of local news in pictures and stories, your local newspaper is your best buy. The sure way of getting this news is by regular subscription. Call the Pampa Daily News today, Phone 666, and order your paper delivered to your door.

VOL. 49—NO. 113 | AP Leased Wire | PAMPA, TEXAS, WEDNESDAY, AUGUST 16, 1950 | (10 PAGES) | Weekdays 5 Cents Sundays 10 Cents

# Mass B-29 Strike Terrorizes Reds

## Plans Pushed For Aid to GI Families

WASHINGTON — (AP) — President Truman and Congress appeared agreed today that speed is needed in sttting up a system of family support allowances for servicemen.

They had different ideas on how to do it: on how much the payments should be, how much the G.I. should contribute, and how much the government should kick in.

But both the Senate and House armed services committees have given the matter a high priority and a solution is expected soon. A House subcommittee called in witnesses today (9 a.m., EST).

A plan Mr. Truman sent both houses of Congress Tuesday from the budget bureau embodied two of the ideas included in most proposals being considered: (1) that the serviceman should bear a good part of the cost of his family's support from his own pay, and (2) that the serviceman with many dependents shouldn't be in the armed forces anyway.

Chairman Tydings (D-Md), disclosing that a new plan has been given "tentative support" in his Senate committee, told reporters that "a man should take care of his family while he is in the service." He added that if the serviceman could not do so with the allotments he should be discharged from service as a "hardship case," or deferred from the draft.

Mr. Truman's plan similarly recommended discharge from active duty of any serviceman whose family could not be supported on a $150-a-month support allotment, the top limit he suggested.

The president, urging speedy action, called for benefit payments to begin Sept. 1 covering this month.

Under the administration plan:

1. A dependent wife would get $75 a month, plus $25 a month for each dependent child — but not more than $150 altogether.

2. A dependent parent would get $60 a month, two dependent parents a total of $70.

Under the tentatively - approved Senate committee plan, a private's wife alone would get $60, a wife and child $81, and a wife and two children $105 a month.

Tydings told reporters there probably will be a "compromise" between what the administration

(See G. I. AID, Page 2)

SHIFT—Mayor William O'Dwyer (above) of New York, was nominated yesterday by President Truman to be ambassador to Mexico, succeeding Walter Thurston (below), who will be given another top diplomatic post.

## Enemy Apparently Stunned By Unopposed B-29 Armada

(The following dispatch was dictated by radio from a plane carrying Associated Press Correspondent Hal Boyle over the area hit by a force of 98 B-29's. The dispatch was written during the height of the attack.)

• • •

By HAL BOYLE

IN A FIFTH AIRFORCE PLANE OVER WAEGWAN, KOREA—(AP)—A force of 98 B-29 bombers striking the mightiest air blow of the Korean war is turning a 26-square-mile target north of here into a gigantic smudge pot.

That's how it looks from a grandstand seat in this transport plane—as if the earth had parted in a sudden volcanic burst.

It is now 12:30 p. m. and the great Superforts have been coming over in waves of eight for an hour and a half. Not one single flak shell has been thrown up against them here where ack ack is ordinarily reported heavy.

The enemy appears stunned and paralyzed by the shock of the massive air attack. The bombers, glinting like sleek swans as they swim with lazy grace through a blue sky flecked with light clouds, have dropped to 7,000 feet now to unload their bombs—ten tons for each plane. And still there is no enemy challenger of any kind.

Somewhere hidden in that inferno of smoke, flame and concussion below are some 40,000 North Koreans massed for a knockout blow at Taegu. But today they are keeping their heads down.

As another flight lets go its cargo our pilot, Captain James B. Young, Denver, calls:

"Look—right on the nose!"

As the bombs strike the ground they unleash a series of bright flashes like tremendous fire crackers. The flashes stair-step to a village in the hills and blow it apart as though it were a town of paper.

Then great columns of dirty gray brown smoke mushroom up and merge into a vast pall that covers the hills and fills the valleys and still keeps rising. Hardly a dozen flaming villages add to the pall—and some of the smoke is deep and black. It comes from burning enemy vehicles and fuel dumps.

On ridge lines east of the Naktong River scattered infantry patrols cheer and wave at the B-29s. It isn't every day the doughboy sees these big bombers ride to his help and blast the enemy with the equivalent of 30,000 heavy artillery shells in two hours.

The target is well defined and so far there has been no mishap such as marred the low level mission of heavy bombers in the St. Lo breakthrough in Normandy. Then hundreds of American soldiers were killed or injured by bombs falling in our own lines.

## Enemy Flees Across River Under Attack

TOKYO, Thursday —(AP)— Red Korean troops were reported retreating in panic across the Naktong River Wednesday under bombing of 98 American B-29s.

The bomber smash was probably just short of atomic explosive power in concentrated effect.

It was aimed at breaking the back of a 60,000-man North Korean offensive buildup along the river.

The air blow came as large-scale reinforcements arrived from the United States for Negro infantrymen at the front to bolster the allied defense of the peninsula.

First report from observer pilots indicated the B-29s may have turned the tide with decisive effect for the present.

They saturated a 26-square mile area with 3,500 quarter - ton bombs. The area is slightly larger than New York's Manhattan Island. In it was believed to have been the greatest Red force yet put together.

The B-29 strike was made on an emergency tactical basis.

American soldiers in their foxholes cheered the bombers as they attacked.

There was evidence that the Reds, in expectation of followup ground attacks, were trying to blow up the Russian-style underwater tank bridges they had thrown across the Naktong.

Fifth Air Force pilot observers saw the Reds splashing across the river from the allied east side to the Communist west bank after the bomber raid.

U. S. Army scouts probing out to se how severly the enemy's striking power had been hurt found Communists digging in — apparently expecting an allied ground attack.

Field reports said the South Korean first division followed the Reds in hot pursuit.

American Army patrol scouts also crossed the Naktong to the Red side and met little enemy opposition.

U. S. air observers over the battlefront brought back the first reports that the Reds were fleeing in terror after the bombings.

They fled "in all directions," one observer said.

Indications were that the Reds backing across the Naktong for safety were driven out by a combination of air bombings and South Korean ground attacks.

Pilot observers said the Reds in some areas had thrown away rifles and packs and taken to the hills. They seemed dazed and demoralized, two pilots said.

A general lull in the ground fighting followed the air strike.

A U. S. 8th Army communique

(See ENEMY FLEE, Page 2)

RISK NECKS FOR MOM—After struggling to open the train windows, the rest was easy, decided this trio of youthful Marine reserves as they hung by their heels to kiss their mothers goodbye as the Second Infantry Battalion left Boston,, Mass., for active service at Camp Lejeune, N. C. Their buddies hold their legs inside the train to help the youths defy gravity.

## Call for More Draftees Due, Hershey Says

WASHINGTON — (AP) — In all probability the draft is going to take far more men this fiscal year than the 185,000 so far authorized.

That's the estimate of Maj. Gen. Lewis B. Hershey, selective service director.

He told a reporter the 185,000 total was based on an estimate of needs made in July but now outdated by the world situation.

General Hershey said the international situation is so unsettled nobody can give an accurate estimate of just how many men may have to be called in the next few months. But he remarked that Congress now has removed, limits on the size of the armed services.

The draft director said calls have gone out for 100,000 men — 50,000 in September and 50,000 in October.

Testimony given Aug. 1 and released yesterday by the House appropriations committee disclosed that Hershey had been authorized to draft 185,000 men in the year ending next June 30.

After the September and October calls for 100,000 men were filled this would have left only 85,000 to be drafted in the next eight months.

"I don't believe we'll try to get by with anywhere near as low as 85,000 additional men," General Hershey said yesterday.

Hershey told the committee he planned to call another 50,000 men in November and he says now that this may be increased. He said he expects the call will go out in a couple of weeks.

The Defense Department estimates the manpower it needs and then authorizes Hershey to place the draft calls.

Hershey said the Army's first request was for 20,000 men. On July 27, about a month after the Korean war started, it asked for 100,000.

More recently defense officials have talked of bringing in around 800,000 men through the draft reserves and national guardsmen.

At present selective service has been calling men 19 through 25 years of age.

Hershey told Congress yesterday no draftees with dependents have been taken.

## Lefors Youth Shot As Rifle Misfires

Wayne Sims, 16-year-old Lefors High School junior, was accidentally shot Tuesday afternoon after a .22 caliber rifle misfired.

Sims and two companions, James McIntire and Ray Dickerson, both 16, were riding home following football practice. All three are members of the Lefors team. Dickerson, sitting in the back seat of the car, aimed at a bird but the gun failed to fire.

The bullet was discharged, however, as Sims stepped out of the car. Dickerson stated he had not pulled the trigger the second time.

The bullet struck Sims above the knee in the left leg. He was brought to Highland General Hospital where he is now under treatment.

A report from the hospital says the bullet should cause the youth no future discomfort and no attempt will be made to remove it.

## China Aid for Korea Hinted

TAIPEI, Formosa — (AP) — Chinese Nationalist reports said today that Soviet Russia and Communist China have agreed the Chinese Reds will throw 150,000 troops into the Korea war if the North Koreans are pushed back to the 38th parallel.

This is the line that divided North and South Korea.

The unconfirmed reports also told of a Moscow-Peiping pact to resort only to infiltrative methods instead of open invasion in Southeast Asia "so as to avoid the outbreak of a new world war at present."

Recent arrivals from Red China were quoted as saying the two pacts grew out of a reported visit to Peiping by Russian Vice-Premier V. M. Molotov.

The Russian is reported to be in full charge of Soviet expansion in the Orient.

Molotov is reported to have arrived in Peiping July 31 and left Aug. 10. The Molotov visit never has been confirmed officially.

But the reports said that Chou En-lai, Chinese premier and foreign minister, and nine other top level Communists saw Molotov off at the Peiping airport.

The reports said a Chinese Communist attack on Formosa was discussed but that decision was delayed until Molotov had conferred with Russian Prime Minister Stalin.

## ANYBODY HAVE ANY BEAT-UP DOLLAR BILLS?

WASHINGTON — (AP) — The Bureau of Engraving is getting ready to work overtime printing new dollar bills.

It seems that the supply is getting dangerously low, largely because of wear and tear in circulation and a slowdown in dollar bill production in recent years.

The bureau has asked the House appropriations committee for $2,800,000 to help put its printing presses on a six-day week. Its immediate objective is to print 240,000,000 new dollar bills.

## White House Denies Rail Seizure Bid

WASHINGTON — (AP) — The White House said today that President Truman has no thought now of seizing the railroads to avert a threatened nationwide strike.

Presidential Secretary Charles G. Ross told reporters that John R. Steelman, assistant to the president, hopes to resume White House negotiations within a few days in an effort to head off a strike.

Spokesmen for 300,000 trainmen and conductors appealed anew to the president yesterday to seize the roads after negotiations with Steelman ended in a deadlock.

The request for seizure was made by President William W. Park Kennedy of the Brotherhood of Railroad Trainmen and President Roy O. Hughes of the Brotherhood of Railway Conductors.

Trainmen and conductors want a 40 hour week with no reduction in pay earned now for working 48 hours, or related adjustments.

One rumored settlement in the air would give the trainmen and conductors in the yards a 40-hour work week with a 21 or 23-cent hourly wage hike. They have been asked for their present 48 hours pay for 40 hours of work — amounting to a wage increase of about 31 cents an hour.

## Burma, Tibet Believed Hit

(By The Associated Press)

Some scientists agreed today that yesterday's earthquake—one of the greatest ever measured by man — may have occurred near the wild fastness of the Himalaya Mountains.

Whether the big quake shook the earth in Tibet, Eastern India or Northern Burma was uncertain in the opinion of these seismologists.

The Rev. Daniel Linehan, S.J., head of the Boston College seismograph station in Weston, Mass., said it was not surprising that no word had been received from the vicinity of the quake.

He said his opinion was "better than a guess" that it probably occured in the wild Himalayas of Eastern India.

British experts decided the giant tremor took place in Tibet, or perhaps Burma. One observatory official placed it between the Himalayas and Burma.

In Germany, the geophysical institute of the University of Toettingen supported the view it might have originated in Burma or Tibet. It was described as the strongest in the institute's 50-year history and more violent than the one which flattened Messina, Italy, in 1908, killing more than 80,000 persons.

## Business Failures Continue Increase

NEW YORK — (AP) — Business failures increased to 194 in the week ended Aug. 10 from 168 the preceding week, Dun and Bradstreet reported.

The total also exceeded the 176 failures the corresponding week last year and was the highest since May.

## BULLETIN

WASHINGTON—(AP)—The House voted today to restore city mail service to two deliveries a day.

It passed and sent to the Senate a bill ordering the Postoffice Department to cancel an April 17 order cutting city home deliveries to one daily and curtailing other services.

A Senate committee has approved a companion bill. There is no assurance, though, that President Truman would not veto this bill, which would wipe out an order of one of his cabinet officers.

## West Europe Army Opposed by Britons

★ ★ ★

(By PHILLIP CLARKE)

STRASBOURG — (AP) — British Laborites battled today to block European assembly action on Winston Churchill's proposal for a European army.

Led by British Parliament Member James Callaghan, the Laborites enlisted Scandinavian support in the assembly subcommittee on security, now debating Churchill's recommendation.

Callaghan threatened to walk out of the subcommittee last night after it voted seven to six, with one abstention, to take action on the army proposal.

The subcommittee's stormy three-hour session was marked by bitter clashes. Callaghan and representatives of Norway, Sweden and Iceland contended the European consultative assembly has no right to act on the proposal.

E. De La Valle Poussin, Belgian member of the subcommittee, angrily reminded Callaghan and the Scandinavians that the question already had been decided by the full 125-member assembly last Friday when it approved Churchill's motion by a vote of 89 to 5, with 27 abstentions.

The whole dispute went today to the assembly's committee on general affairs, headed by former French Premier Georges Bidault. One informed assembly source said Bidault may demand appointment of a new subcommittee if the security group fails to speed up its action on the army proposal.

The security subcommittee was deadlocked six to six on its first vote on the proposal. Chairman Leon Maccas of Greece then cast an affirmative ballot to break the deadlock.

The subcommittee's vote was on a formal proposal by British Conservative Duncan Sandys, Churchill's son-in-law, to take immediate action on the proposal to create a European army and European defense ministry.

Most assemblymen feel the group, Europe's unofficial parliament, should appeal for action directly to Western Europe's individual governments rather than be content with a mere recommendations.

Under present assmbly statutes, such recommendations first must be forwarded to the committee of 12 foreign ministers, the Council of Europe's upper house, where each minister has a veto.

## Washington Asked For Decision on European Troops

PARIS — (AP) — American officials in France are pressing Washington for a solid promise of aid to Europe in the form of U.S. troops to build up badly sagging West European spirits.

Their proposals are double-barrelled—

One—The United States should deliver at once, or promise to deliver quickly, at least five more divisions on European soil.

Two—A commander, preferably American, should be appointed to unify present undirected efforts at rearmament.

The same officials believe Britain also should agree, now, to send five more of its own divisions to Germany or Northern France.

The crisis in Korea has brought the American position in France to a low point. The first blush of gratification at American intervention in Korea has been succeeded by a wave of dismay at U.S. reverses.

The French long have expected the strength of American arms especially the atom bomb—to give them time to get well from the last war, and to rearm.

Americans newly - arrived on this side of the Atlantic report that the defeats in Korea have hardened American determination to re-arm and, if necessary, to be ready for a showdown with Russia.

There has been no such reaction in France. Top French government officials are facing the problem to a degree that generally is pleasing to American observers. But a sampling of

(See WASHINGTON, Page 2)

## Draft Delinquency Crackdown Slated

AUSTIN — (AP) — State selective service today ordered local boards to crack down on delinquent registrants.

Early reports from examining stations indicate that one Texan of every five ordered to appear for physical examinations is failing to report.

Gen. Paul Wakefield, state selective service director, urged local boards to send these men orders to report for induction as "delinquent registrants."

"If any registrant disobeys one of these orders he will do so on his own responsibility," Gen. Wakefield said. "Such delinquent men who do not report in response to orders to report for induction as delinquents will be turned over to the federal district attorney for prosecution."

Penalty for disobeying the selective service law is punishable by a fine of $10,000, five years imprisonment, or both.

## Noncom Insists On Steel Helmet

A U.S. AIR BASE IN JAPAN — (AP) — All the other airmen and mechanics around here wear those jaunty baseball-type caps but not Master Sgt. Robert Higgins of McMechen, W. Va.

He insists on a regular combat infantryman's helmet.

Several days ago Higgins suffered a scalp wound when a can of soup fell out of a bomb-bay. Yesterday a bolt from a bomb hoist landed on his head.

"No use fighting fate," cracked Higgins. "I think my head is magnetic."

## Deaf Girl Killed In Train Accident

BIRMINGHAM, Ala. — (AP) — An eight-year-old deaf-mute girl was killed by a train Tuesday, just as her brother was killed several years ago.

Frances Devine was struck by a Seaboard Air Line Freight while returning home from an errand for her parents, Mr. and Mrs. Cecil Devine. Train crew members said they were unable to halt in time after seeing her on the tracks.

A five-year-old brother of the girl was killed by a freight several years ago.

## Fire Chief Urges Motorists Heed All-Red Signal

Fire Chief Ernest Winborne issued a warning to motorists today to clear the intersections when all signal lights go on red. Winborne stated that it is of utmost importance that drivers pull as far to the right as possible and heed the red signal.

He pointed out that it is of special importance for the Cuyler underpass to be kept clear.

"On several occasions," he stated, "I have had to clear the left lane of traffic with my horn, although my siren was going full blast." Cars caught in the left lane must pull over into the right lane in order for the fire engines to pass.

The chief pointed out that about 60 percent of all runs are made to the south side and the fire trucks have to use the underpass on all south side calls, regardless of their location.

"Whenever you hear that siren blowing and see all the lights turn red, pull over into the right lane, regardless of where you are," he said. "After all," he concluded, "it might be your house that's on fire."

**POLIO FOUGHT**

LONDON — (AP) — British doctors used insecticide fogs today in their fight against an infantile paralysis outbreak which so far has hit nearly 1,400 people in the United Kingdom.

## Neighborhood Has Trouble With Size

SUTTON, Eng. — (AP) — Until today, there was a series of next-door addresses on Carshalton Road which went like this:

No. 18, Mr. and Mrs. Joseph Long.

No. 20, Mr. and Mrs. Kenneth Short.

No. 22, Mr. and Mrs. Alfred Little.

Today Mr. and Mrs. Short's daughter, Kathleen, married Frank Large.

The newlyweds are moving into No. 24.

**SWORN IN**

WASHINGTON — (AP) — Robert J. Smith, former president of the Pioneer Air Lines of Dallas, today was sworn in as vice chairman of the National Security Resources Board.

If it comes from a hardware store, we have it. Lewis Hdw.

## Commission Gives Cab Firm Until Aug. 31 To Comply With City Operating Ordinances

Yellow Cab Co. in Pampa was given until Aug. 31 to meet city requirements for taxi cabs or get off the street.

That was the answer handed down Tuesday afternoon by the city commission when renewal of the cab company's permit came up for approval.

Tax Assessor-Collector Aubrey Jones told the commission the company did not have permit numbers painted on each side of most of its cabs, one cab had no number on its motor, three others had no identification signs on their doors, two others had license plates that did not tally with registration of the vehicles.

Jones also told the commission city ordinances make it mandatory for cabs to be fully identified with the name of the cab company, number of the cab, and permit number of the cab painted in letters at least four inches high on each side of the cab. He also recommended revocation of limousine privileges for the company because of alleged abuses of the privilege. Both Yellow Cab and Peg's Cab have been granted the privilege by the commission to have one car for company business other than hauling passengers, with the option of pressing the vehicle into service in case of emergency. Jones charged these unmarked cars were being used regularly as cabs.

To strengthen his argument, Jones prepared for the commission, and the press, a written report on the cabs following an inspection by his office and the police department.

Chief of Police John Wilkinson was directed to conduct spot inspection of both cab companies at unstated intervals.

Yellow Cab's permit to operate runs to Aug. 31.

After studying report, the commission elected to table the request for renewal until the cab company complies with ordinances, which it must do by Aug. 31. At the same time the commission revoked the limousine privilege and ordered the cab company to fully identify the car. Yellow Cab has eight vehicles on the list.

Removable tin signs with company identification on them were also banned by the commission. Jones added: "Yellow Cab is not the only offender in non-compliance with city ordinances governing cab companies. The other, Peg's Cab, with 12 cars on the street, has also been lax with identification and limousine privileges."

The commission indicated Peg's Cab would be handed the same ultimatum when its permit comes up for renewal unless its cars are up to standard too. They indicated further that the limousine privilege allowed Peg's Cab would also be revoked.

However, Jones and the police reported that all cabs were up to standard so far as safety conditions are concerned.

Only two out of an expected four bids for double asphalt treatment of approximately 50,000 square yards of paving on city streets were handed in by the deadline, 2 p.m.

The contract was awarded to Ned B. Hoffman, Fort Worth, at a low bid of 32.5 cents per square yard. The other bidder was Bryan and Hoffman, Plainview, at

(See COMMISSION, Page 2)

## Second Group Of Draftees Leaves County

The second group of draftees from Draft Board 52, left the Gray County court house at 10 a. m. today for Amarillo for their physical examinations.

The men represented those in the older age bracket from Gray, Roberts, Wheeler and Donley Counties.

Board officials said 28 men made up the second group. Of the 12 men sent to Amarillo on Aug. 9, all but two of them passed the physical examinations, but have not been inducted yet.

The men are being taken to the Army and Air Force recruiting station in Amarillo for their physicals.

## Suicide Verdict Ruled in Death

HOUSTON — (AP) — An inquest verdict of suicide has been ruled in the fatal shooting of Craig F. Cullinan, 55, prominent Houston oilman.

Justice of the Peace W. C. Ragan returned the verdict last night. He said a .45 caliber pistol was found near the bed on which the body was found.

Cullinan, president of American Republic Corp., was found dead in his home Tuesday, a bullet wound in his heart.

Funeral services have been set tentatively for Thursday afternoon.

## Absentee Ballots Hit 50 for Gray

A total of 50 absentee ballots for the Aug. 26 Democratic runoff election were cast in the office of County Clerk Charlie Thut by 11:15 a.m. today.

Of the total, 47 have voted in person and three have been returned through the mails. Twenty-two ballots had originally been mailed to voters temporarily out of the county or state.

Deadline for absentee balloting is midnight, Aug. 22.

Get your free copy of "Artistic Homes," showing plans for new and old homes. Bert A. Howell & Co., 119 N. Ward, Ph. 152.—adv.

# Mainly About People

**Tom Cook, 900 N. Gray,** is seriously ill in Worley Hospital after suffering a heart attack Friday. No visitors are permitted, members of the family said this morning.

**To the Ladies—You are invited** to Gilbert's Première Showing of a factory featuring the finest in hand-made shoes, Thursday night, 6:30 to 9:30. Mr. Looney III special style consultant of Tupper Pre-Vue, New York, will be here to assist and advise you. These shoes are available on special order in any color or size you may desire. Shoes will be modeled. Remember, Gilbert's 6:30 to 9:30 p. m., Thursday, August 17.

**For a really good time, attend** the square dance Saturday night, August 19, on the slab. Adm. 50c per person.

**The American Legion Auxiliary** will meet Tuesday, Aug. 17, at 8 p. m., with Lillian McDutt at 1336 Christine Street.

**Dance to the modern music of** Pirtle Powell's Orchestra every Saturday nite at the Southern Club.

**The Fireman's Auxiliary** will meet at 7:30 p. m. Tuesday in the home of Mrs. Paul Stephens, 714 N. Banks, for an election of officers. Gifts will also be exchanged. Mrs. E. N. Pierce president, urges all members to be present.

**Lost—3 months old pup,** light brown terrier. Reward offered for return to 110 N. Starkweather.

**Mr. and Mrs. Nolan Cole, Box** 212, Pampa, became the parents of a baby girl at 8:58 p. m. Tuesday at Highland General Hospital. She weighed seven pounds, six ounces.

**Dance every Friday night at** Sie's Barn. Music by Texas Swingsters.

**Fountain girls wanted;** apply at Perkins Drug.

**Mr. and Mrs. Roy Barron,** 111 N. West, became the parents of a son at 10:05 p. m. Tuesday at Highland General Hospital. He weighed seven pounds.

**The Betty-Jane Beauty Shoppe** will be closed through Aug. 22.

**Mr. and Mrs. Sid Mertons and** daughter, Sidney, and sons, Jerry and Larry, of Burbank, Calif., and Mr. and Mrs. Jim Cunningham and son Harold, of Coolidge, Ariz., were guests in the home of Mr. and Mrs. H. H. Heiskell during the rodeo.

**An ice cream social will be held** Saturday, Aug. 19, sponsored by women of St. Matthews Episcopal Church. Ice cream and home made cake will start being served at 7 p. m. on the church grounds, corner of Ward & Browning. The public is cordially invited to attend.

**Mr. and Mrs. Bob McBrayer of** White Deer are parents of a daughter, Rebecca Lynn, born at Worley Hospital at 1:50 Sunday morning. She weighed 8 pounds 2 ounces. It is their first child. Patenal grandmother is Mrs. Alvera McBrayer of White Deer, and maternal grandparents are Mr. and Mrs. G. E. Groninger of Pampa.

**Leslie S. Ladd, Jr., of 34 Cleveland Avenue, Nashville, Tenn., sure knows his HADACOL. He, his mother and his grandfather get precious Vitamin B-1, B-2, Niacin and Iron from this family product.**

"Mama, we haven't taken our HADACOL," says Leslie when his mother forgets sometimes. Mrs. Ladd explains, however, that hers will always be a HADACOL family because it has helped relieve deficiencies of Vitamin B-1, B-2, Niacin and Iron for herself, little Leslie and her father.

**TAKES 10 BOTTLES**

Read Mrs. Ladd's own statement of their experiences once they learned that they were suffering from such deficiencies and began taking HADACOL. "I have taken 10 bottles of HADACOL. I have been run down since my oldest boy was born. I am 23 years old. I have had very little appetite, and I had weak spells every morning. I would almost faint but after taking HADACOL they are gone and I stay hungry all the time.

"My four-year-old son had little appetite and his cheeks were pale. He now takes HADACOL and his cheeks are rosy and he has a wonderful appetite. I also had gastric disturbences, but they are gone now. My father took HADACOL for the agonizing aches and pains of neuritis. He is much better now."

**WONDERFUL HADACOL FEELING**

HADACOL is that wonderful new preparation promising blessed relief for your indigestion, stomach disturbances (gas, heartburn, sour "rising" after meals), for normal growth in children, as well as that general run-down condition, and aches and pains of neuritis, if your system lacks Vitamins B-1, B-2, Iron, and Niacin.

HADACOL is being recommended by many doctors. HADACOL is so amazingly successful because if your system lacks Vitamins B-1, B-2, Iron and Niacin it acts directly to relieve this deficiency — the real cause of your trouble. That's the kind of product you want—the kind you should buy—the kind you should start taking immediately.

**Only One Genuine HADACOL**

Don't go through life suffering such fiendish torture from your stomach or aches and pains of neuritis when relief is as close at hand as the nearest drugstore for sufferers from these deficiencies. Buy HADACOL today. Trial size bottle only $1.25. Large family or hospital size, $3.50. Refuse substitutes. There's only one true and genuine HADACOL.—adv.

## COMMISSION

(Continued from Page 1)

53 cents per square yard. The Fort Worth contractor did the city's paving last year on a subcontract from the Plainview firm.

Asphalt topping of the city's streets will cost $55 more per block this year than last year on the basis of a five-cent per square yard hike in cost. Last year's contract was awarded the Plainview firm at a 27.5 cent figure. Overall cost for topping this year will run to $16,250.

Bill McGee of the Hoffman firm said work would be started in about two weeks. As of yesterday, eight blocks of paving in Pampa were ready for their last treatment, asphalt topping.

The commission approved State Highway Engineer G. K. Readers's plan for improvements along Hobart from Alcock to 21st. Improvements there call for the widening and paving of the street, the southern anchor of Highway 70 from Pampa to Perryton.

Library bills amounting to $266.64 for June and July were also approved by the commission.

## WASHINGTON

(Continued from Page 1)

sentiment among the French population brings no such responses.

The lack of a "will to fight," such as resulted in the French collapse of 1940, is in evidence again. Many Frenchmen solemnly weigh these alternatives.

Would another war be worse than simply to sit down and wait to be occupied by the Russians?

Or would it be better to try to take a neutral course in the hope that Russia would not march into France?

It staggers Americans to hear Frenchmen they have known for a long time seriously weigh such considerations.

It is even more staggering to hear so many Frenchmen give answers which, to Americans, sound like capitulation. The philosophy of "sit and wait" is widespread in France.

## ENEMY FLEE

(Continued from Page 1)

said the battlefront was extremely quiet except for small local actions.

The bomb load of 875 tons in effect equalled 30,000 rounds of heavy artillery. It left an area 7 1-2 by 3 1-2 miles smoking and burning.

American foot patrols crossed the river to the Communist west bank to learn the results of the stunning raid.

They found the Reds digging into foxholes and apparently expecting an allied ground attack to follow the air strike.

The first American patrol was fired on with rifles.

AP Correspondent Hal Boyle reported one patrol prowled through the area west and south of Waegwan for two hours without encountering any sizeable force of Reds.

Two observation pilots, Capt. Irving S. Coryell of Atlanta and Lt. William Turner of Dallas, saw Red troops splashing back across the river from positions on the allied east side that had not been bombed.

## Vital Statistics

**Hospital Notes:**

**HIGHLAND GENERAL**

ADMISSIONS, MEDICAL:

Mrs. J. A. Poole, Pampa
Wayne Sims, Lefors
Mrs. Virgie Hamilton, Pampa

ADMISSIONS, SURGICAL:

Mrs. Virgie Taylor, White Deer
W. V. McArthur, Pampa

ADMISSIONS, MATERNAL:

Mrs. Clara Barron, boy, Pampa
Mrs. Nettie Cole, girl, Pampa

DISMISSALS:

Mrs. E. C. Cook, Pampa
Mrs. Anna Stillman, Borger
Mrs. Virgie Fulcher, Lefors
Mrs. Camilia Walters, Pampa
Child, Bill Eddins, Skellytown
Ralph Collingsworth, Pampa
Mrs. Leona Yell, Skellytown
Mrs. Icy Lee Bentley, Pampa
Mrs. Maffie Grieb, Borger
Mrs. Dorothy Ritter, and baby girl, McLean
Mrs. Dorothy Wall, and baby girl, Pampa.

**Legal Records:**

SUITS FILED

Fred R. Sloan vs Leona Sloan, divorce.

**Temperatures:**

| | | | |
|---|---|---|---|
| 6:00 a.m. | 64 | 11:00 a.m. | 79 |
| 7:00 a.m. | 66 | 12:00 Noon | 82 |
| 8:00 a.m. | 69 | Yest. Max. | 84 |
| 9:00 a.m. | 74 | Yest. Min. | 64 |
| 10:00 a.m. | 78 | | |

PAMPA LODGE
No. 966 AF&AM

Wed. Aug. 16, 7:30. Examinations and practice. Thurs. Examinations and floor school.

A. F. Thormond, W. M.
W. R. Colwell, Sec'y.

Chapter 21st. K. T. 2nd.

Preceding regular meeting The Eastern Star Lodge No. 66 will hold a covered dish supper at Hall Fri. eve. at 6:30. Honoring birthday of Robt. Morris, founder of Eastern Star.

# FUNNY FACE

By James Gunn

Copyright 1950 by NEA Service, Inc.

X

HAD Ellie written me that she was looking for Jack Lanning, I could have helped her. Because it was about that time that I ran into him quite unexpectedly.

I was in Chicago sitting in a very important vice president's outer office, waiting to go over some contracts, when Jack came in. He had some papers in his hand and obviously worked there. I think we were equally astonished, but we managed to make a date for dinner after my business conference.

When we met we had a few drinks, exchanged banalities, and covertly looked each other over. He made me feel old. His hair had gone back a little at the temples, and there were some new lines in his face, but otherwise he looked exactly the same. He was as infectious and likable as ever.

He told me about his career in the theater, ending with the debacle at Long Beach. From there he had hitch-hiked East. He located his job through one of his college friends. "It was kind of a late start," he admitted. "I'm still nothing but a high-class office boy. Within the next few years, though, I think I'll be getting somewhere."

He was not married.

"Why not?" I asked.

"Never got around to it." He was casual enough. "What about you?"

"A girl I forgot to propose to—I don't think it would have made any difference if I had."

"That's too bad." He had no idea I was talking about Ellie.

• • •

INEVITABLY, a little cautiously, we got around to the topic of Ellie. There was little I could tell him, except about her career. Finally we were silent for a while, and then he said: "I wish I'd known."

I was puzzled. "Known what?"

"That she wanted a career. I wouldn't have stopped her. But I guess she was right to do it the way she did."

There was no point in telling him that a career was the thing furthest from Ellie's mind when she divorced him. He smiled and said: "It gives me a bang every time I go to the movies and see little Funny Face up there. She still makes 'em laugh, doesn't she?"

"As a matter of fact, she's much better-looking than she used to be."

"Do you think so? I suppose it's the photography. What's she like now—herself I mean?"

"Just about the same, from the sound of her letters. She seems to be happy."

"That's nice. She must be making a fortune, anyway." He was completely casual. He seemed at the moment to feel no more toward Ellie than he would toward any other old friend.

I was unprepared for what he said next. He looked straight at me. "Do you know why she's never married?"

"No."

I realized with a shock that he was still in love with her. And I suspected that she loved him, but I could not say that. I said only: "Why don't you write her? I know she'd be glad to hear from you."

"Why do you think?" He laughed shortly and bitterly. "When I was on the Coast I could have picked up a phone and called her. I could have driven an hour and seen her. Even then I couldn't do it. She'd probably have thought I wanted to touch her for money."

"Ellie would never think that."

He was a little ashamed. "Of course, I know that. I'm sorry I said it."

I said: "Anyway, the situation's changed now. You're on your feet again."

He shook his head. "I told you. I'm only an office boy."

"Ellie wouldn't mind."

"I would." Abruptly he smiled, with his odd optimism. "But I told you I'm getting along pretty well. Maybe, in a couple of years—well, we can talk about that later." He changed the subject abruptly and we talked about old friends from college days, and what had become of them.

• • •

PERHAPS Jack's success took longer than he had hoped; he and Ellie did not meet till more than a year after the war. I looked him up the next time I went to Chicago, and found he had been transferred to the company's office in Detroit.

Ellie's career went on steadily in the meantime. Because of some casting desperation or other, she was finally given a straight dramatic role. She still had a low opinion of herself as an actress, and had no idea that she could play anything but comedy; but she did her best and was excellent as always.

Two years later she played a tragic-comic role and was nominated for the Academy Award for the best supporting actress. She did not win it, but from then on she played all kinds of roles. Her looks were improving steadily. I assumed that, because she was now playing second leads and other women, the make-up people and cameramen were taking special pains.

Then one day I got a letter from her.

(To Be Continued)

## British Actress Granted Divorce

LOS ANGELES — (AP) — William A. McTwigan told her their "marriage was a mistake and I could go back to England any time," British Actress Vickee Webster testified in winning a divorce from the telephone technician.

The 25-year-old film performer told a court she married McTwigan in London in 1945 and after she followed him here in 1946 he called her "a damned nuisance."

## Movie Talent Scout Named Variety Editor

HOLLYWOOD — (AP) — Joe Schoenfeld, movie talent agent, has been appointed editor of Daily Variety, a film trade paper.

Formerly with Weekly Variety in New York for 11 years, he takes over his new post Sept. 15, replacing the late Arthur Unger. Schoenfeld has been with the William Morris Agency for five years.

## Charge Filed in Amarillo Burglary

AMARILLO — (AP) — G. W. Clayton of Houston was charged here yesterday in connection with the $6,000 burglary of a food store here July 23, 1949.

Specifically Clayton was accused of receiving $200 for cutting open a safe which had been taken from the store.

Two persons already have been convicted in the burglary.

## Bouquet Moisture Source Is Simple

STATE COLLEGE — (AP) — A five-year-old boy brought a bouquet to his day school teacher and this conversation ensued:

Teacher: "Did your mother pick these flowers herself? I can see the dewdrops."

Boy: "What are dewdrops?"

Teacher: "Well, they're . . . uh . . . moisture. You know."

Boy: "We don't moisture our flowers. We spray 'em."

## MARKETS

FORT WORTH LIVESTOCK

FORT WORTH, Aug. 16—(AP)—Cattle 2,200; calves 1,000; steady; medium slaughter steers and heifers 22.00-26.50, beef cows 19.00-21.00; good and choice fat calves 25.50-29.00; common and medium 19.50-25.00.

Hogs 800; butchers steady to 25 higher; sows steady to 50 higher; pigs weak; good and choice 190-265 lb butchers 23.75; good and choice 160-180 lb 22.00-23.50; sows 18.00-21.00; feeder pigs 18.00-20.00.

KANSAS CITY LIVESTOCK

KANSAS CITY, Aug. 16—(AP)—Cattle 3500; calves 600 fed steers steady; grass steers steady to 50 higher; heifers steady; cows steady to 25 higher, vealers and killing calves unchanged; medium and good fed steers 26.00-29.50; common and medium grass slaughter steers 22.50-26.75; medium and good fed heifers 25.00-29.25; common and medium beef cows 19.50-20.50; vealer top 30.00; medium and good killing calves 24.00-29.00.

Hogs 2500; steady to 25 higher; good and choice 180-260 lbs 23.75-24.25; good and choice 270-330 lbs 21.75-23.25; sows 17.00-21.00.

Peter Henle, who lived in Nuremberg, Germany, invented the first watch about 1500.

# Airmen Are Sorry to Leave Korea's 'Cleveland Airport'

By RELMAN MORIN

TOKYO — (AP) — This is the story of the death of an air base.

A fighter pilot told it in broken bits, a few words at a time and then a long silence. There was pain behind his flat, cold tones.

Sometimes he called the air base "home" and then a frown wrinkled his brow. Mostly he just called it "the base."

The base is the one near Pohang which the Air Force abandoned in the teeth of Red attacks. It still is in American hands, defended by infantry and tanks.

But the planes and pilots have gone. This pilot was sorry to go.

He talked about the time they put a floor in the mess hall and the work that went into the few small comforts. "Not much comfort, I guess," he said, "but it seemed pretty good. The chow was good and you could get a can of beer sometimes."

They called it "Cleveland Municipal Airport" because so many of the men were from Cleveland.

The sign was still up, or he guessed it was, that they had painted, laughing, when the first cavalry division was due to land there. "Welcome first cav! This way to Cleveland Airport."

And the other sign — "If a medal you would win this is the place to begin." The pilot thought for a while, grinned and said, "Oh, yes, and then we had another too — "Welcome friends although you're slow — we knew you would come, you told us so."

A few days ago things began to go bad. Korean Reds appeared in force, attacking Pohang and slipped into the hills, the pilot said. "Couldn't tell who had the town. Some said we did. Some said the gooks did. You couldn't tell." And the pilots began hearing bullets from the hills as they landed or took off.

"So we dug in. Just like the infantry. In foxholes about 25 feet apart. We had carbines and pistols and a few liberated Soviet burp guns (automatic rifles).

"Had everybody in the foxholes too — mechanics, pilots, K. P.'s and the C. O."

He smiled a little when he remebered their "alarm." They heard a sharp crackling noise inside the camp area and saw bright flashes.

"Hell, we all hit the dirt just like the G. I.s. Then one of your guys, some correspondent, got up to look and said it was just a couple of live electric wires swaying in the wind and touching."

He said: "You know, you guys write a lot of tear jerkers about the poor Korean refugees. Well you can have them.

"Some refuges passed the camp after the fighting started in Pohang. Pretty soon we began catching bullets from the rear. Search them? Sure, we searched them and they were clean as hell.

"They had their weapons stashed away in the hills. Those were your poor Korean refugees."

Then the day came when they were ordered to evacuate. The pilot paused for a long time before he finished his story.

"You could see the gooks through glasses by that time. So we started to move. It was just like a stateside move. No hurry. No sweat. The C-47s (transport planes) landed and we loaded them and they took off. The place looked pretty bare when the tents came down.

"I guess we will go back there sooner or later. Sure will seem good to go home again."

## Tropical Hurricane Is Moving Slowly

MIAMI, Fla. — (AP) — Winds up to 135 or 140 miles an hour were found in the tropical hurricane wallowing some 725 miles due east of Miami early today.

The U. S. weather bureau said a Navy "hurricane hunter" plane reported that "the eastern quadrant has winds over 120 knots and it is beginning to drift in a westerly direction."

"This is now a severe hurricane," commented Chief Forecaster Grady Norton. "It has picked up considerable intensity in the last six hours.

"The drive is still very slow — not much over six or seven miles an hour, but what movement there is now seems to be toward the west."

**DAMAGE HIGH**

FORT WORTH — (AP) — More than $40,000 damage was caused at the H&K Spring and Parts Co. here last night when fire swept the plant.

**ARMY PAPER OPENS**

SOUTHWEST KOREAN FRONT —(AP)—Stars and Stripes, American GI newspaper of two world wars, is opening shop here in Korea.

## Legal Publications

**NOTICE TO MACHINERY DEALERS**

The Commissioner's Court of Gray County, Texas, will receive sealed bids addressed to the County Auditor, Pampa, Texas, until 10:00 AM. September 1st., 1950, for the purchase of one diesel powered, tandem drive motor grader of approximately 100 horsepower.

There will be no trade-in on this machine and payment is to be made in cash within thirty days of delivery and acceptance.

Bids shall be accompanied by bond as provided by Article 2368 R.C.S., and shall be opened and read in the County Court Room at the time set out above.

The Court reserves the right to waive technicalities and to reject any or all bids.

R. C. WILSON
County Auditor.

Aug. 16—23.

ECZEMA ITCH
Got you down? Try
RESINOL
OINTMENT
For long-lasting relief

## GI AID

(Continued from Page 1)

proposed and what the Senate committee has been planning. He said the basic benefit payment might wind up at about $65, instead of the $75 proposed by Mr. Truman.

Under the Senate plan living allowances of $67.50 now given to the top three grades of non-commissioned officers, and to part of the fourth highest grade, would be extended to all enlisted men from buck private to top sergeant in the Army and corresponding ranks in the Navy, Air Force and Coast Guard.

The serviceman would be required to sign over half his pay plus allowances if he had a wife, 60 percent if he had a wife and child, 70 percent if he had a wife and two children. Tydings said anybody with more dependents than that should get out of the services.

Under the administration plan, no additional allowance would be given to families of men in the top enlisted grades who now receive the $67.50 monthly allowances.

Other servicemen would contribute either half of the new allowance for their family, or 60 percent of pay, whichever was the smaller sum.

Under the Senate committee proposal, the private would get $45 from the government if he had a wife and would add this to his $75 monthly pay and then send back half or $60. With one child the private would get $60 plus his $75 pay and send back 60 percent or $81. With two children he would get $75 plus $75 pay and send back 70 percent or $105.

For comparison, a top ranking sergeant getting $236 with a dependent wife would get $67.50 and send home $151.25; with one child he would send home 60 percent of the total or $181.50 but with two children he would get $75 allowances and send home 70 percent or $217.

Senator Chapman (D-Ky) got the Senate committee to order the family allotments for all grades after recalling that some enlisted men refused to send allotments home for their dependents under the World War II family allowance act.

FOR ATHLETE'S FOOT
"RED ARROW"
FOOT LOTION AND POWDER
ARE THE BEST!
Users testify RED ARROW FOOT LOTION and POWDER together get results . . . get to the root of the trouble . . . . prevent re-infection.
ASK YOUR DRUGGIST TODAY!

AIR CONDITIONERS
• Repacking
• Renovating
• Pumps
• Tubing
• Fittings
Complete line Fan and Blower
Models from $29.95
HALL & PINSON
TIRE CO.
700 W. Foster Phone 255

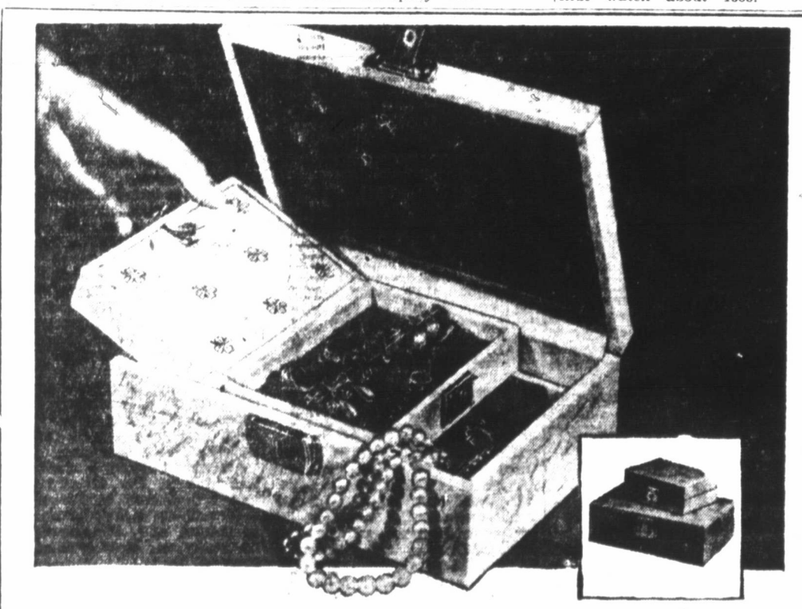

DUAL JEWEL BOX
WITH "Skipaway Travel Tray"
AND SECRET COMPARTMENT
BY THE BOND STREET JEWEL BOX CO.
Ivory, rose, blue 4.98

Open the top of this stunning 10x7x3½ Case gold tooled with 24 kt. gold in 4 leaf cover design and find a tray inside that folds together. It becomes a case you can use when you travel! This smaller (6x4x2½ inch) case has a secret compartment on one side, snap closure drawer on other. Each case has its own lock and key. Covered with beautiful simulated leather, velvet and satin lined. Smart protection for your things at home, on your vacation.

USE YOUR CREDIT
NO MONEY DOWN—50c A WEEK

ORDER BY MAIL TODAY
Zale Jewelry Company Pampa, Texas
DUAL JEWEL BOX
Name .....
Address .....
City ..... State .....
Circle Color: Ivory, Rose, Blue
Cash ( ) Charge ( ) C.O.D. ( )
New accounts please send references.

1950 . . . Zale's Greatest Year
DIAMOND IMPORTERS
ZALE'S Jewelers
107 N. CUYLER

Zale's All-In-One Special!
14 Pc. Flash Camera Outfit

Perfect pictures inside or out, at day or night! Camera features positive action shutter release, no-glare lens, fool-proof focus. You'll snap sparkling clear pictures with this easy to operate 14-piece camera outfit . . . marked at Zale's unbelievably low price.

HERE'S WHAT YOU GET
• Reflex Flash Camera with twin lenses and Viewing Hood.
• Lightweight Flash attachment pre-synchronized with shutter.
• 2 Batteries
• 8 flash bulbs (lock in type)
• Roll panchromatic film—620
• Tough plastic carrying strap

PAY ONLY 50¢ WEEKLY
No Interest • No Carrying Charge

ORDER BY MAIL TODAY
Zale Jewelry Company Pampa, Texas
Please send me the 14-pc. Camera Outfit, priced at $7.95.
Name .....
Address .....
City ..... State .....
Cash ( ) Charge ( ) C.O.D. ( )
New accounts please send references.

1950 . . . Zale's Greatest Year
DIAMOND IMPORTERS
ZALE'S Jewelers
107 N. CUYLER

# Picnic Fare For Food And Family Fun

Dining rooms, say many families, are stuffy, especially in the summer. Out-of-the house eating is today's trend. Informality is the keynote of modern living. All of which adds up to picnics. Food tastes better on the terrace, in the back yard, or at the picnic grounds.

Food manufacturers of 1950 have made it easy to plan and fill the picnic basket. Think of the foods you can buy ready-to-eat or requiring a minimum of preparation in the home kitchen. Cans of baked beans, dozens of baked buns, loaves of cold meats and summer sausages, pickles, potato chips. The store offers radishes, green onions, potato salad, fruits of all types.

So it's a picnic for the family and almost a vacation for mother on the next hot summer day.

How does this menu sound? It ought to fill a growing boy's hollow legs, satisfy daughter's eye for color and flavor contrast, and give dad food that will tempt him beyond his capacity.

Casserole of baked beans topped with crisp bacon slices
Potato chips Radishes Pickles
Mustard
Hot dogs in toasted wiener buns
Green onions
Potato salad Sliced cold meats
Hard cooked eggs
Slices of red-ripe tomato
Watermelon Assorted small fruits
Coffee Cream Milk

Baked beans are a picnic favorite. They have been included because any picnic meal should include one hot dish. Empty cans of baked beans into a casserole, add catsup, top with bacon and bake in a 325 degree oven for an hour.

Crunchy potato chips, crisp radishes give texture contrast to the soft beans. Use bunches of washed radishes with leaves left on. Place the bunches, leafy part down, in a glass jar. Stick in a few gleaming white onion bulbs and you have a centerpiece as well as a dish of relishes.

The buns are split, buttered, toasted. A hot wiener is inserted. Balance the part of the hot dog that extends beyond one end of the bun by stems of green onions extending at the other end. Herb flavored mustard is even better than plain mustard.

Put the potato salad in a large bowl. Cut rings of green pepper. Insert the rings down the center of the salad. Peel the hard cooked eggs. Cut the fresh tomatoes in thick slices.

Arrange the sliced meat at the last moment lest the edges of the meat curl. Use water cress or parsley for contrast.

The watermelon should be dead ripe and chilled from center to outermost rind. Add small fresh fruits for color accent and appetite appeal. Don't forget to fill the large enamel coffee pot with amber coffee, hot and clear. Everybody ready? Let's go.

## ★ WE, THE WOMEN

RUTH By MILLETT
NEA Staff Writer

TALKS TOO MUCH

Pick out any woman who seems to want to be liked but who doesn't quite make the grade and you'll usually find that one of her most conspicuous faults is talking too much.

Since the tendency to talk too much is a fairly common feminine failing and one which women so easily overlook in themsieves, let's take a look at some of the reasons why a too-talkative woman is the way she is.

One: She is almost always self-centered. So she finds it much more exciting to talk about herself and her own interests than to hear what other people think and what they've been doing.

Two: She is often the kind of person who feels she has to make an impression, and doesn't realize that it is better not to make so much of an impression rather than make one that others remember unfavorably. So she must always let everybody know how important she is.

Three: She isn't aware of the feelings of others. When a big talker is boring it's obvious to everyone except her. She just doesn't pay enough attention to her listeners to sense when they have had enough of her chatter for a while.

EXAGGERATES IMPORTANCE

Four: She usually sets too high a value on her own importance and the importance of her opinions. The big talker can usually top any story, set anybody straight on facts, and hand down a final decision on any question.

The woman who is genuinely interested in other people, who doesn't try too hard to make a favorable impression, who is aware of what others think and feel, usually doesn't think her own opinions are infallible or that everything she does is interesting to other people. This type of woman seldom bores others by talking too much.

# Baby Shower Is Compliment to Mrs. Pat Mobley

Mrs. Pat Mobley was honored with a baby shower at the home of Mrs. Jessie Riley, 915 E. Twiford, and was presented a corsage of pink and white carnations.

The hostesses, Mrs. Riley and Mrs. Joan Sweetwood, wore corsages of yellow daisies.

The guest list included Mrs. Tom Southard, Mrs. John T. Mobley, Mrs. Jesse Bowerman, Mrs. R. C. Grider, Mrs. Jessie Barker, Miss Mary Ellen Barker, Mrs. F. R. Palmiter, Mrs. Carl Shick, Mrs. Jerry D. Logue, and Mrs. Mack Vantine and Mike.

Mrs. G. E. Gilbert, Mrs. Bea York, Miss Debly Riley, Mrs. Lucille Wagner, Mrs. Dean Young, Mrs. Lee Wagner, Mrs. Fern Hogsett, Nickie Jo Sweetwood and Mrs. Atchison.

Out-of-town guests were Mrs. Russell Jones, Mrs. Howard Sirles and Mrs. William Clark, all of Indianapolis, and Mrs. Glenda Gunkel of Sundown.

# Rehearsal Dinner Given at Hotel

The rehearsal dinner for the Naneen Campbell-Dave Warren, Jr., wedding was given Thursday evening at the Schneider Hotel by the bride's parents, Dr. and Mrs. W. L. Campbell.

Present were Mr. and Mrs. James Barr of Houston, Mr. and Mrs. A. A. Hooper, Bartlesville, Okla.; Mr. and Mrs. J. C. Phillips, Sr., Borger; Mr. and Mrs. D. M. Warren and Randy, Panhandle; Mr. and Mrs. J. C. Phillips, Jr., Amarillo; Mr. and Mrs. J. B. Crenshaw and Mr. and Mrs. John Floyd Campbell.

Also, Miss Jane Carillo, San Marino, Calif.; Miss Jane Barr, Houston; Miss Barbara Hopper, Bartleville; Miss Suzanne Harbaugh, Perryton; Miss Donna Beagle, Miss Pat Miller, Miss Arvilla Patterson, Miss Joan Clay and Joan Pendleton.

Mrs. Marcella Dickerson and Diana, Gene Phillips, Borger; Bill McCorkle, Borger; Roman Homer, James Clinton, Bill Cunningham, Ernie Marvel, Marvin Sparks, all of Panhandle.

Tracy Cary, Bill Campbell and Leslie Herring of Houston, the bridal couple and the host and hostess.

SUMMER SALAD

Use escarole in summer vegetable salads often. This vegetable, along with other dark green leaf vegetables is an excellent source of vitamin A. A generous serving of escarole will supply about a day's requirement of this important vitamin.

# 'Ear Smooching' Latest Thing in Cafe Society

By CYNTHIA LOWRY
AP Newsfeatures Writer

Faye Emerson and Elliot Roosevelt made their first post-divorce appearance together recently in a New York nightclub and spent much of their time kissing each other on the ear.

Obviously, when a couple with the stature of Miss E. and Mr. R. start ear-smooching in nightclubs one may presume there is a trend which may soon turn into a fad.

I have researched handy books and magazines carefully and find no references at all to ear-kissing, in or out of nightclubs. I am advised that some native tribes show affection by nose-rubbing, but I find nothing, but nothing, about ear-kissing.

Absence of references, pro or con, in standard books of etiquette indicates that Miss Emerson and Mr. Roosevelt are trail blazing, so it behooves us to observe and study carefully their precedent.

According to one observer — and sometimes I think nightclub observers aren't the most reliable in the world — Miss Emerson was kissed on the left ear 17 times by Mr. Roosevelt. Miss Emerson, according to this same fellow's score card, kissed Mr. Roosevelt 17 times on his RIGHT ear. As I understand correct seating at nightclub banquettes, Mr. Roosevelt should have been sitting on Miss Emerson's right, which would make it rather difficult for him to reach around to hit her on the left ear. It would also be difficult for Miss Emerson to reach Mr. Roosevelt's right ear. Anyway, it is pretty obviously a special technique and in the half-light of a nightclub the necessary bobbing and shifting of heads must have made the scene resemble a French ceremony involving presentation of the Legion of Honor medal.

Enough then, of technique, except to comment that it must have been pretty interesting when it kept our observer counting kisses while his companion of the evening undoubtedly just sat there and boiled with rage.

Now we will speculate on the social significance of ear-kissing, which will probably be taken up by the magazines, adopted by the college crowd and finally, by cafe society, although not necessarily in that order.

It is fairly obvious that ear-kissing is a salute reserved for rather special occasions. Miss Emerson and Mr. Roosevelt said they had not yet reconciled, so I should judge that an ear-kiss is a little more friendly than a handshake but not quite as hearty as a peck on the cheek.

As a matter of fact, it ought to come in quite handy at cocktail parties. If used frequently, ear-kissing eliminates the necessity for much conversation and — more important — making introductions.

The evening following the ear-kissing premiere, Miss Emerson demonstrated on her television show a new one-ear earring. She made no comment on it in connection with kissing, but it is still highly significant. It is apparent Miss Emerson is indicating that ears carrying earrings should never be kissed. I feel sure some types of earrings, like pendants and those with sharp wings would offer a handicap to the kisser, if not outright danger of injury. But if the kissee were routinely equipped with one earring, worn, of course, on the right ear, there would be no problem.

Speaking of trends, as we were, another more serious one than ear-kissing has come to my attention. A movie star of note was seen coming out of the Ritz Hotel in Paris the other day barefooted. Goodness only knows what this will start.

# Crinoline Lady

5354

By MRS. ANNE CABOT

This delightful design captures all the charm of romantic hoop skirts of bygone days. The lovely lady is crocheted easily with lavender picture hat and bodice with matching posies on a green skirt. Crochet and embroidery combine to make a beautiful design for pillowcases or runner.

Pattern No. 5354 consists of complete crocheting instructions, hot iron transfer for embroidery, color chart; material requirements, stitch illustrations and finishing directions.

Send 20 cents in COINS, your name, address and the PATTERN NUMBER to ANNE CABOT (Pampa Daily News), 1150 Ave. Americas, New York 19, N. Y.

NEEDLEWORK FANS — Anne Cabot's BIG new ALBUM is here. Dozens of fascinating new designs, gifts, decorations and special features. . .PLUS 4 gift patterns and directions. 25 cents.

# Grace Friend . . .

DOESN'T WANT SON

Dear Mrs. Friend:

I am a divorcee and just about to marry again.

I am devoted to my future husband and want this marriage to be a success.

I have one problem though that I don't seem able to solve. I have a son in his teens. I don't feel that I can ask my future husband to take on the responsibility of caring for him and as a matter of fact we will be living in such a little house that there just won't be room for him.

My mother lives alone and my son has been with her much of the time. When I asked her to keep him after my marriage she said that she thought his place was with me. In fact she says that she just can't promise to keep him much of the time.

Should I try to talk her into keeping him or should I break the news to my fiance that there are going to be three of us in his little home?

Mrs. F.

Dear Mrs. F.

Marriage is a sharing of responsibility and surely your future husband will not refuse to accept your son. He must know that you have a child and if he doesn't you had better hasten to tell him.

I agree with your mother that you should have your boy with you and I am astonished that you do not want him.

Talk it over with your future husband and see if he does not agree that a young boy's place is with his mother.

# Reunion Honors W. M. Cheshers

MIAMI — (Special) — A picnic and family reunion, honoring Mr. and Mrs. W. M. Chesher of Miami, was held in Thompson Park, Amarillo, recently. The occasion was the Cheshers' 53rd wedding anniversary and Mrs. Chesher's birthday.

Those present were the honorees and Mr. and Mrs. Burl Chesher and family, Amarillo; Mr. and Mrs. Charles Miller and Dolores, Pampa; Mr. and Mrs. Clyde Chisum and family, Pampa; Mr. and Mrs. Jesse Chesher and family and Mr. and Mrs. Ralph Puckett and children of Amarillo.

QUICKIE DISH

Canned sweet potatoes make a quick-and-easy scalloped dish to serve with cold meats. Slice them into a baking dish, season them with salt and pepper, bits of butter or margarine and a sprinkling of brown sugar. Heat them in a moderate oven.

SANDWICH FILLING

To make cream cheese and watercress sandwich spread you need about one and one - half bunches of watercress to a three-ounce package of cream cheese. Chop the watercress fine, mix the cream cheese until it is soft and fluffy, and then mix the two together thoroughly. Spread the sandwich bread with mayonnaise before adding the filling.

BROWN SUGAR

In using brown sugar in baking, roll out or press through a coarse sieve if it is lumpy. To keep brown sugar soft put a piece of apple on a square of waxed paper in the sugar container. Change the apple occasionally.

TESTED TIPS By Jack and Betty Gray

BUY THROUGH THE WANT ADS

REVIVAL MEETING
HOBART STREET MISSION
AUGUST 13 THROUGH 20

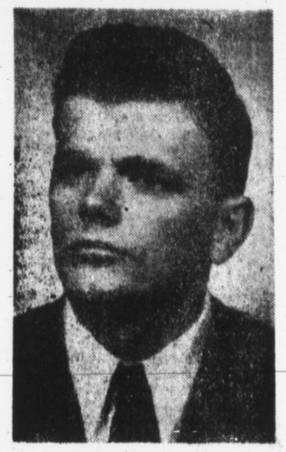

REV. BENNY KIMBROUGH
OKLAHOMA BAPTIST UNIVERSITY
PASTOR PONCA CITY, OKLA.
SERVICES 10 A.M. and 8 P.M. DAILY

WOMEN who feel NERVOUS caused by functional 'middle-age'
Do you suffer from hot flashes, weak, nervous, irritable clammy feelings—due to the functional 'middle-age' period peculiar to women (38-52 yrs.)? Then po try Lydia E. Pinkham's Vegetable Compound to relieve such symptoms! It also has what Doctors call a stomachic tonic effect!
LYDIA E. PINKHAM'S VEGETABLE COMPOUND

another shipment
Doris Dodson JUNIORS

illustrated:
the "charleston" is a revival showing a tremendous skirt of many tiny pleats—the separate bodice is accented with corded silk that tightens around the midriff like a girdle—dress is rayon and nylon crepe—9 to 15
navy, black, brown 22.95
make it a point to see these new doris dodson juniors--crepes, lles, satins and velveteens made to wear any where.
priced from 14.95
Bentley's

AUTO COLLISION—PAYS EVERY TIME
80% automobile collision originated by the State Farm Mutual Insurance Company in 1922. Let your STATE FARM MUTUAL AGENT explain this collision coverage.
Harry Gordon Ins. Agency
Rm. 14, Duncan Bldg., Ph. 2444
STATE FARM MUTUAL AUTOMOBILE INSURANCE COMPANY

Ladies, you are invited to Gillett's
THURSDAY EVENING 6:30 to 9:30 p.m.
Premiere Showing of a famous factory Featuring Fine Hand-made Shoes
AVAILABLE FOR SPECIAL ORDER TO SUIT YOUR INDIVIDUAL TASTE AND IN ANY SIZE YOU NEED
MR. LOONEY, III
SPECIAL STYLE CONSULTANT OF TUPPER PRE-VUE
WILL BE HERE TO ASSIST AND ADVISE YOU
SHOES WILL BE MODELED
Remember Thursday Evening—6:30 to 9:30

# Oilers Top Dukes in Final, 3-2

## Louis Stock Rises After Charles' Win

By MURRAY ROSE

BUFFALO, N. Y. — (AP) — Joe Louis' stock rose sharply today following Ezzard Charles' one-sided but lack-lustre conquest of Freddie Beshore.

A "new" Charles was supposed to be unveiled in Memorial Auditorium last night but it was the same old cautious Ezzy. The NBA heavyweight champion, who made good in his third title defense by stopping Beshore in 2:53 of the 14th frame, certainly wasn't a "tiger."

But Charles and his managerial brain trust of Jake Mintz and Tom Tannas expressed satisfaction with the lean Cincinnati Negro's performance, dull as it was.

"He needed the workout," said Mintz as Charles nodded agreement. "It was his first fight in ten months and he wasn't as sharp as he should be. His timing was off. But he'll be ready for the next one, whoever it is."

"Whoever it is" refers to one Joe Louis who once ruled all of the heavyweights until he went into temporary retirement.

The comebacking Brown Bomber and Charles, are tentatively scheduled to have it out in Yankee Stadium, Sept. 27. The fight is not yet officially sealed, but it seems a certainty.

The 29-year-old Charles never was able to floor the 26-year-old Pennsylvania Dutchman from Harrisburg, who outweighed Charles 184 1-2 to 183 1-4.

Referee Barney Felix halted the fray when blood streamed from a nasty cut on Beshore's right ear and while the aggressive, game challenger was taking a good shellacking from the champion. Besides the ear cut Freddie gushed blood from a cut under his right eye and from the nose and mouth.

Felix had the champ ahead, 12-2, Judge Anse Carroll scored it 12-1-1 and Judge Leo Stackowiak made it unanimous for the champ, 9-3-2. The officals are not supposed to score a round when the fight terminates in that frame but they did anyway. The AP scorecard had it 10-2-2.

## Blue Sox in Form as Track Men, Tacklers Thump Gassers, 8-3

ABILENE — (AP) — Freddie Rodriguez was in good form, both as a pitcher and as a track man, here last night, and his Blue Sox mates gave him proper support as batters, fielders and flying tacklers to reap an 8-3 victory over the Borger Gassers.

The Sox turned on their former pitchink mate, Rene Vega, for a barrage of extra base hits in the first two innings to score five times. Manager Mickey Burnett assumed hurling duties and turned in a good job after giving up two runs, including a homer by Walt Sessi, in the third.

Rodriguez' sprinting exhibition came in the fourth inning when catcher Ted Clawitter of Borger, assuming that the Blue Sox pitcher had tried to "bean" him, took after Freddie with a bat in hand. Rodriguez turned, headed for the outfield, circled to deep right field, with Clawitter in hot pursuit. Ken Cluley, big Blue Sox left fielder, finally overhauled Clawitter and applied as neat a football tackle as any game next month will provide.

There following a gathering of players, umpires, policemen and managers in deep right center field. Clawitter was immediately disarmed, and after a threat of warfare by players on both sides, the Borger catcher was escorted by a police escort out of the ball park. Play was resumed with no further casualties, Rodriguez cooling down and finishing his pitching job in adequate fashion.

| BORGER | AB | R | H | PO | A | E |
|---|---|---|---|---|---|---|
| Free, lf-rf | [illegible] | [illegible] | 1 | 2 | 0 | 2 |
| Burnett, 2b-p | [illegible] | 0 | 2 | 0 | 1 | 0 |
| Perry, ss-2b | 4 | 0 | 1 | 2 | 6 | 0 |
| Williams, 1b | 3 | 0 | 0 | 9 | 1 | 0 |
| Carnett, cf | 4 | 1 | 2 | 3 | 0 | 0 |
| Bernhard, rf-3b | 1 | 0 | 0 | 1 | 0 | 0 |
| Littlejohn, 3b-rf | 1 | 0 | 0 | 1 | 2 | 0 |
| Clawitter, c | 1 | 0 | 0 | 2 | 0 | 0 |
| Cluley, p | 0 | 0 | 0 | 0 | 1 | 0 |
| Catone, ss | 0 | 0 | 0 | 0 | 1 | 0 |
| Eldridge, lf | 3 | 1 | 1 | 2 | 0 | 0 |
| Totals | [illegible] | [illegible] | 7 | 21 | 11 | 4 |

x-Struck out for Cluley in 9th.

| ABILENE | AB | R | H | PO | A | E |
|---|---|---|---|---|---|---|
| Mendez, f | 5 | 1 | 1 | 4 | 1 | 0 |
| Cluley, lf | 4 | 1 | 2 | 1 | 0 | 0 |
| De La Torre, 2b | 3 | 1 | 0 | 3 | 0 | 0 |
| Sessi, 1b | 4 | 1 | 2 | 5 | 0 | 0 |
| Bowland, c | 3 | 1 | 0 | 9 | 0 | 0 |
| Santa Cruz, 2b | 4 | 0 | 0 | 3 | 1 | 0 |
| Dye, ss | 2 | 2 | 2 | 2 | 1 | 0 |
| Perez, rf | 4 | 0 | 3 | 0 | 0 | 0 |
| Rodriguez, p | 4 | 1 | 1 | 0 | 3 | 0 |
| Totals | 33 | 8 | 11 | 27 | [illegible] | 0 |

| Borger | 000 | 100 | 002—3 |
|---|---|---|---|
| Abilene | 222 | 000 | 01x—8 |

Runs batted in: Sessi 2, Bowland, Chule, 2, Perez 3, Eldridge, Burnett, Carnett; two base hits: Cluley, Sessi, Eldridge; three base hits: Day, Cluley; home runs: Sessi, Carnett; stolen bases: Free, Burnett; double plays: Perry, Catone and Williams, Mendez and De La Torre; left on bases: Borger 9, Abilene 4; bases on balls: Vega 1, Rodriguez 6, Burnett 3; strike outs: Vega 2, Rodriguez 9, Burnett 1; hits off: Vega 6 for 5 runs in 2 innings; wild pitch: Burnett; passed balls: Bowland, Littlejohn; losing pitcher: Vega; umpires: Crain and Roberts; time: 2:15.

SEEKS NUMBER FIVE

ROCHESTER, N. Y. — (AP) — Johnny Keane, manager of the Rochester Red Wings of the International League, is shooting for his fifth pennant as a manager in the St. Louis Cardinal farm system — and his team is a good bet to cop the IL bunting. Keane previously won flags with little Cards at Albany in the Georgia-Florida League in 1938 and 1939; with New Iberia in the Evangeline League in 1941, and with Houston of the Texas circuit in 1947.

## Tom Brown Has Opportunity to Be Tennis Hero

NEW YORK — (AP) — Unheralded Tom Brown of San Francisco has a chance to be a hero when the American Davis Cup tennis team defends its title against Australia at Forrest Hills, N. Y., Aug. 25-27.

He and three veterans of the international classic have been named for the four berths on the squad. As expected, the others nominated by the cup selection committee were Ted Schroeder of La Crescenta, Calif.; Gardnar Mulloy of Coral Gables, Fla., and Billy Talbert of New York.

A sprained right ankle kept Budge Patty, the Wimbledon champion from Los Angeles, from making the team, according to John H. Bishop, chairman of the committee.


HAROLD WRIGHT
Insurance Agency
"Right Service"
208 N. Russell Phone 1364


## Hyde Captures Mound Duel, Doubleheader Set Tonight

The Pampa Oilers used one big blow in the second inning, then resorted to an air-tight defense behind the mystifying offerings of big Mack Hyde to salvage the final game of the series, nudging the Albuquerque Dukes, 3-2, last night in Oiler Park.

It was the first Pampa victory over the New Mexicans in four games, and enabled them to maintain their two and one-half game advantage over the Lamesa Lobos, who socked Amarillo, 8-3, last night.

The Oilers open a very crucial three-game series against the third-slot Lubbock Hubbers tonight in a doubleheader slated to begin at 7 o'clock. Earl Doud and George Payte will be sent to the mound in that order for the Oilers in an attempt to elongate the Pampa lead over the Hubbers. The Hubs will send their ace righthander Bob Clodfelter to the mound in the first game and then rely on Ray Faust, ex-Amarillo chunker, in the afterpiece.

The 1,547 Oiler partisans were kept on the edges of their seats last night as the two clubs played heads-up ball all the way. The two Oiler mistakes were committed in the second inning, and fans were skeptical from there on since the Pampa infield had fallen apart the two previous nights when the Dukes swept a doubleheader. But the much-despised blunders evaded the Pampa defenders from there on and they backed Hyde's mound efforts with a sterling performance.

Hyde was in great form scattering five hits and allowing only one after the second inning. He ended strong and retired the last fourten men to face him, in order. He whiffed five and walked only two during the action.

Lagomarsino, however, was also tough, especially in the tight spots. The erratic Albuquerque righthander left eight Pampa runners stranded on the sacks, walking six and fanning three.

The fracas was opened when Earl Harriman slashed a single to centerfield. Don Stanford struck out, but Lyle Palmer sent Harriman to third with a bloop double to right centerfield. Art Cuitti smacked a single to left field for the first Duke marker. Hyde worked himself out of the predicament when he got Manager Herschel Martin on a pop foul to the catcher and fired three strikes past Jim Marshall.

Deck Woldt miscued on Harry Bartolomei's hot grounder in the second inning to start things, and the Duke catcher sped to second on a wild pitch. Harriman scored him with his second single of the evening.

But Lagomarsino failed to utilize his advantage and walked Don Ricketson and Jim Martin in the second inning. He forced Virgil Richardson and Hyde to ground out before facing his ex-teammate, Dick Dawson. Dawson let him fire two strikes over, then picked a fast one and sent it against the centerfield scoreboard for a three-run homer. That provided the winning margin.

The Oilers were ineffective from there on, and collected only four hits in the final six innings. The Dukes also were baffled, and the hitters were forced to the shadows in the fine pitching duel. In the last seven innings, Hyde faced only 23 men.

★ ★ ★

### . . . Saved Our Hyde

| ALB'QUE | AB | R | H | PO | A | E |
|---|---|---|---|---|---|---|
| Harriman, 2b | 4 | 1 | 2 | 5 | 3 | 0 |
| Stanford, 3b | 4 | 0 | 0 | 2 | 0 | 0 |
| Palmer, lf | 4 | 0 | 2 | 2 | 0 | 0 |
| Cuitti, rf | 4 | 0 | 1 | 0 | 0 | 0 |
| Martin, cf | 3 | 0 | 1 | 1 | 0 | 0 |
| Marshall, 1b | 4 | 0 | 0 | 9 | 0 | 0 |
| Bartolomei, c | 4 | 1 | 0 | 4 | 0 | 0 |
| Folkman, ss | 2 | 0 | 0 | 1 | 5 | 0 |
| x-Stenborg | 1 | 0 | 0 | 0 | 0 | 0 |
| Lagomarsino, p | 3 | 0 | 0 | 0 | 1 | 1 |
| Totals | 33 | 2 | 5 | 24 | 10 | 1 |

x-Struck out for Folkman in 9th.

| PAMPA: | AB | R | H | PO | A | E |
|---|---|---|---|---|---|---|
| Dawson, cf-lf | 3 | 1 | 1 | 4 | 0 | 0 |
| Woldt, 2b | 4 | 0 | 1 | 1 | 2 | 1 |
| Jeandron, ss | 4 | 0 | 1 | 2 | 5 | 0 |
| Parker, rf | 4 | 0 | 0 | 1 | 0 | 0 |
| Matney, cf | 0 | 0 | 0 | 1 | 0 | 0 |
| Fortin, rf-lf | 2 | 0 | 1 | 2 | 0 | 0 |
| Richardson, 1b | 3 | 0 | 0 | 10 | 0 | 0 |
| Ricketson, 3b | 3 | 1 | 1 | 0 | 2 | 1 |
| Martin, c | 3 | 1 | 0 | 5 | 0 | 0 |
| Hyde, p | 3 | 0 | 1 | 1 | 1 | 0 |
| Totals | 32 | 3 | 6 | 27 | 10 | 2 |

| Albuquerque | 110 | 000 | 000—2 | 5 | 1 |
|---|---|---|---|---|---|
| Pampa | 030 | 000 | 000—3 | 6 | 2 |

Runs batted in: Cuitti, Harriman, Dawson 3; two base hits: Palmer 2, Jeandron, Woldt; home run: Dawson; double plays: Woldt to Jeandron to Richardson, H. Martin to Folkman to Stanford, Folkman to Harriman to Marshall; struck out by: Lagomarsino 3, Hyde 5; bases on balls off: Lagomarsino 6, Hyde 2; wild pitch: Hyde; passed ball: Bartolomei; left on bases: Albuquerque 6, Pampa 8; umpires: Cran and Belbeck; time: 2:05.

## Hubbers Score Two On Bright's Error To Down Clovis 3-2

LUBBOCK — (AP) — Harry Bright's wild throw into leftfield allowed Al Carr and Jackie Sullivan to score two unearned runs in the bottom of the eighth and give the Lubbock Hubbers a 3 to 2 victory over the Clovis Pioneers here last night.

Chris Haskins went all the way to win his 17th mound triumph of the year, although Pat Randall, the losing hurler, deserved a better fate.

The game was held up for 45 minutes in the top of the fourth due to a light failure. A heavy electrical storm in the area kept the lights off for 40 minutes of the time. It also rained several times during the game, but never heavily enough to halt play.

| CLOVIS | AB | R | H | PO | A | E |
|---|---|---|---|---|---|---|
| Bushong, 2b | 4 | 0 | 1 | 4 | 2 | 0 |
| George, 1b | 5 | 0 | 2 | 9 | 0 | 0 |
| Bright, c | 5 | 0 | 1 | 3 | 1 | 1 |
| Trabucco, cf | 3 | 2 | 1 | 0 | 0 | 0 |
| Steiner, lf | 1 | 0 | 1 | 1 | 0 | 0 |
| x-Gallagher, lf | 1 | 0 | 0 | 1 | 0 | 0 |
| Robbins, 3b-rf | 4 | 0 | 0 | 1 | 0 | 0 |
| Mendoza, rf | 3 | 0 | 0 | 2 | 0 | 0 |
| xx-Jacinto, 3b | 1 | 0 | 1 | 0 | 1 | 1 |
| Ehrhardt, ss | 3 | 0 | 0 | 3 | 3 | 0 |
| Randall, p | 3 | 0 | 0 | 0 | 4 | 0 |
| xxx-Garrett | 1 | 0 | 0 | 0 | 0 | 0 |
| Totals | 34 | 2 | 7 | 24 | 11 | 2 |

| LUBBOCK: | AB | R | H | PO | A | E |
|---|---|---|---|---|---|---|
| Morrow, lf | 5 | 0 | 1 | 0 | 0 | 0 |
| Wilcox, ss | 4 | 0 | 1 | 1 | 2 | 1 |
| W. Moore, cf | 4 | 0 | 2 | 3 | 0 | 0 |
| D. Moore, rf | 3 | 0 | 2 | 3 | 0 | 0 |
| Dooley, c | 4 | 0 | 0 | 9 | 0 | 0 |
| Carr, 1b | 3 | 1 | 1 | 9 | 0 | 0 |
| Sullivan, 2b | 3 | 2 | 2 | 2 | 2 | 0 |
| McCallum, 3b | 4 | 0 | 0 | 0 | 4 | 0 |
| Haskins, p | 4 | 0 | 2 | 0 | 1 | 0 |
| Totals | 34 | 3 | 11 | 27 | 9 | 1 |

x-Walked for Steiner in 4th.
xx-Singled for Mendoza in 8th.
xxx-Fanned for Randall in 9th.

| Clovis | 000 | 100 | 010—2 | 7 | 2 |
|---|---|---|---|---|---|
| Lubbock | 000 | 010 | 02x—3 | 11 | 1 |

Runs batted in: Sullivan, Jacinto; two base hits: Haskins, Carr, Sullivan; home run: Sullivan; sacrifice: D. Moore, Gallagher; left on bases: Clovis 10, Lubbock 10; bases on balls off: Randall 2, Haskins 3; strike outs by: Randall 2, Haskins 8; hit by pitcher by: Haskins (Ehrhardt); umpires: Frank, Fisher and Burden; time: 2:34.

## Walker Standout In Squad Game With Pro Lions

DETROIT — (AP) — Doak Walker, the former Southern Methodist star, made an impressive debut with the Detroit Lions last night as he scored a touchdown and kicked four extra points in an intra-squad game before 18,000 fans.

Walker's "varsity" squad banged over three touchdowns within six minutes in the opening period and coasted in with a 28-6 decision in the annual charity game.

Walker's score came on a four yard end run, but it was his brilliant broken field running that kept the "varsity" in the "freshmen" squad's territory most of the game.

TRANSPLANTED

NEW YORK — (AP) — There are 15 Texans on the New York Yanks football roster, but none of them has a richer Texas accent than young Bobby Brown, equipment manager, who was born in Rockford, Ill., and has lived only eight years in Houston.

MAKES UP FOR THIRST

A camel needs almost as much water as a horse, but under pressure it can go for long periods without it. After a long, dry trip, a camel is likely to take a 20-gallon drink.

## Amarilloans Capture YMCA Baseball Title

WICHITA FALLS — (AP) — The Glenwood Lookouts of Amarillo won the YMCA southwestern regional tri-state baseball championship last night by defeating Lee's Drug of San Antonio, 7-2.

Earlier the Lookouts eliminated Frank Jennings of Borger, 10-2. Lee's Drugs whipped Moose Lodge (Borger) and Wichita Falls Lumberjacks, 4-2, to gain the finals.

In other games the Big Spring Jr. Broncs defeated Dallas Park Cities, 6-4, and lost to Wichita Falls Lumberjacks, 16-8.

Read The News Classified Ads.

THE LEFORS PIRATES opened training in preparation for the 1950-51 grid campaign yesterday with light passing and blocking practice. Head Coach Mack Winters conducted the drills alone, since his assistant, Weldon Trice, has not reported from college. Doing most of the practice tossing for the Pirates was Bill Watson, returning letterman quarterback. (News Photo and Engraving)

## Roughnecks Only Half Game Behind League-Leading Cals

By WILBUR MARTIN
Associated Press Staff

The Texas League leadership could change tonight.

Beaumont can take over the top spot. All the Roughnecks need to do is win and Fort Worth lose.

Last night Beaumont won over Oklahoma City, 10-7. And Fort Worth Lost to Houston, 7-4.

That put Beuamont just a half game back of the slipping Fort Worth team — a club that not so long ago had what looked to be a lead that couldn't be overcome.

San Antonio licked Dallas, 10-5, and Tulsa blanked Shreveport, 2-0, in other games.

Four runs in the eighth inning brought Rogers Hornsby's Beaumont nine to where they can top the Class AA league, depending on two "ifs."

For Fort Worth it was the third straight licking at the hands of last place Houston. A three-run home run by Vann Harrington in the eighth inning cinched it for the Buffs.

San Antonio pounded out 17 hits for its one-sided victory over Dallas, still clinging to third by half game. Wayne McLeland, the league's top pitcher, was knocked out under a three run Mission first inning.

Jim Blackburn blanked Shreveport on three hits as Shreveport Manager Salty Parker came back to active service. In this game he hit into a double play as a pinch hitter.

Tonight Dallas moves over to Huston, Fort Worth to San Antonio, Oklahoma City to Shreveport and Tulsa to Beaumont.

## Lady Links Meet Opens 2nd Round Of Competition

CHICAGO — (AP) — The 50th women's western amateur golf tournament moved into its second round today with the pairings chock full of long-distance opposition.

From Philadelphia, defending champion Helen Sigel encountered Mrs. Lyle Bowman, former teen-age star as Babe Freese of Portland, Ore.

Medalist Polly Riley of Ft. Worth, faced a lassie from Menominee, Mich., Mary Agnes Wall. Dot Kielty, 1948 meet champion from Long Beach, Calif., opposed a Baltimore, Md., shooter, Mrs. Maurice Glick.

Mae Murray, brilliant young newcomer of Rutland, Vt., collided with a Davenport, Ia., veteran, Mrs. H. R. Staats.

## Let's Talk Things Over With Gabby Garrison

Amid the uncertainty of the perplexing world situation, sports emphasis has been rightfully shoved into the background. The large headlines that banner the nation's newspapers tell of far more important news than any found on the various sports pages, although both phases of survival have an unavoidable effect on the other, in practically the same proportion as the importance of reading matter.

President Truman recently issued a message to baseball commissioner A. B. Chandler, urging the major leagues to continue their diamond strivings, regardless of the Korean situation. He considered the American sports program as essential to the morale of the civilians and GI's — and it is, in many respects.

But, the sporting activities here at home should be carried on without special leniency made to athletes, and it is doubtful if the discrepancy has not crept in throughout the past two world wars. Officials won't admit it probably, but the facts speak for themselves.

A New York draft board recently rejected a baseball player on a "history of asthma" medical deferment. The fellow had no apparent trouble in battling for two or three hours in a hot summer sun in a baseball uniform, but was in no condition to serve his country, other than in the role of a morale preserving civilian.

Now that the trend has started, the flat-feet and punctured ear-drums can't be far behind. The hard-of-hearing pitcher or the leveled-arch scatback will probably, as in the past, evade the distant cry of Uncle Sam, but have little trouble hearing the roar of enthusiastic admirers.

In citing a more specific instance, the Dodgers' Ralph Branca has been rejected by his board because of a slight wheezing tendency. Maybe that's why he has been of so little help to Leo Durocher's Bums, but at any rate, if he isn't fit for some type military service, then I hardly see how he's able to survive a strenuous afternoon on the baseball diamond.

This farcical arbitrary action is typical of that of the past two global wars, in which sports heroes have been granted deferments because of minor technical defects. The slumped foot and discerning arches left many and score touchdowns while four-muscle-men free to hit home runs eyed counter-jumpers routed the Japs and Germans. Many physically fit athletes joined the fray, but not nearly enough.

According to the draft standards, when the beckoning bugle sounds for one, it supposedly sounds for all. Yet, it was a standing source for comment during the last war how an athlete's lowered arches or acute astigmatism could prevent him from at least being recruited into limited service, if he were healthy enough to steal second base or race 90-yards for a touchdown. Take the renowned case of Frank Sinkwich, Georgia University football star, whose feet were too flat for the Army but were perfectly capable of dashing 100-yards through a broken field. While we left such men at home, we recruited women to fill an anticipated shortage.

Any man with enough stamina to participate in a major sporting event, such as football, baseball, etc., is almost surely the superior of any feminine member of the WAC or WAVES. Whether it be in some PX or as an instructor in calisthenic education, there almost certainly is a job for him to do. Not all men who are conscripted are rushed to the front to wield a rifle or feed a mortar; a few million men are usually left at home and employed as store house clerks, and in supply centers and administrative offices of the rear arrangements. Numerous hopeful guys, just aching for active duty, never got emancipated from U. S. Army camps during the most recent mess.

Yet, I know several men who survived the last war, with distinction, while possessing defects that would have prevented them from even battling through a stiff crowd at a major league baseball game.

I am not one to disapprove of a rigorous ekamination for men who are being groomed for actual combat. But a back-line man can still do a job in the administrative end if he has to go barefooted, wear glasses two inches thick and use a hearing aid. And very few, if any, athletes utilize such exaggerated devices.

If a guy can draw a $90,000 a year salary by participating in sports, then he should be worth at least $25.00 per month in the service of his country.

A Communist radio expert described a women's wrestling match as: "Two women enter the ring and start pummeling each other. This lasts until one of them faints. The spectators of this barbarous affair are few, but they pay well, and that is what the profiteers want."

Mildred Burke, world champion lady wrestler, was irked at the remarks and issued a challenge in saying that she could defeat any women Stalin has to offer.

I can remember when prognosticators said that women would take part in future wars. It's a shame that we can't let Mrs. Burke and some Russian lady representative settle the current problems in the ring.

TWO BOXING NIGHTS

NEW YORK — (AP) — Madison Square Garden will have only two dates available for boxing during September. Friday the 15th and Friday the 22nd have been set aside for International Boxing Clubs shows. The Garden will be without sports until late in October because the annual rodeo opens on Sept. 27 and runs through Oct. 22.


● Boiler making ● Machine work ● Welding
CLOTHES LINE POLES AND CHILDREN'S SWINGS MADE TO ORDER
JACKHAMMERS FOR RENT.
NO JOB TOO LARGE OR TOO SMALL.
WE'LL GO ANYWHERE, ANYTIME.
CALL 1049—DAY OR NIGHT
LUNSFORD BIT SHOP
811 S. Cuyler Phone 1049



BE SURE your child has a SAVINGS ACCOUNT
MAKE IT GROW AS HE GROWS
NO SAVER... NO ACCOUNT TOO SMALL
SECURITY FEDERAL Savings & LOAN ASSOCIATION
KINGSMILL AND FROST TELEPHONE 604

PLEASE look for the number in the new telephone directory before calling "Information"
SOUTHWESTERN BELL TELEPHONE COMPANY



DRINK Coca-Cola
Refresh... add zest to the hour
with ice-cold Coke go on with enjoyment

Coca-Cola "Coke"
Ask for it either way ... both trade-marks mean the same thing.
BOTTLED UNDER AUTHORITY OF THE COCA-COLA COMPANY BY
PAMPA COCA-COLA BOTTLING COMPANY
205 E. Kingsmill Phone 279
© 1950, The Coca-Cola Company

# Groth's Homer Gives Tigers Win

## Disagreement Announced in Barring, Fine

UNIVERSITY, Miss. — (AP) — Mississippi's collegiate trustees have announced complete disagreement with the barring of five students from participating in Southeastern Conference athletics and a $3,000 fine for the University of Mississippi.

The conference ruling was recently announced by Bernie Moore, SEC commissioner. Later C. M. Smith, director of athletics and John Vaught, head football coach at the unversity, asked for a joint meeting of the state board of trustees for institutions of higher learning with the University Athletic Committee.

At yesterday's meeting, the board, which governs add state-supported institutions, heard those named in Moore's charges, including four of the athletes—Jimmy Cole, Ronnie Case, Billy Russell and Joe Gaynor. The fifth, Hugh Ballard, did not attend.

The earliest the university can appeal Moore's ruling will be in December at the annual winter meeting of the conference.

In answer to Moore's charges of "excessive financial aid," the board replied:

"The commissioner has not charged that any offer of gifts of value or financial remuneration beyond the regular and approved terms of the scholarships was made to any of the young men."

### SCORES AT FIRST

COLUMBUS, Ga. — (AP) — Jim Dickey, optioned to Columbus after a spring trial in the outfield with the St. Louis Cardinals, was named to the 1950 South Atlantic League all - star team as a first baseman.

## Lobos Bounce Back To Overcome Soxers For 8 to 3 Victory

LAMESA — (AP) — The Lamesa Lobos spotted Amarillo's Gold Sox three first-inning runs last night, then bounced back to take an 8-3 victory behind Jim Reynolds' hurling.

A light crowd of 758 fans — enough to establish a new season attendance record of 77,110 — saw Reynolds notch his ninth victory of the year after a shaky start.

The Arkansas righthander gave up three hits in the opening frame, but scattered five safeties over the rest of the route.

| AMARILLO | AB | R | H | PO | A | E |
|---|---|---|---|---|---|---|
| Higgins, ss | 4 | 1 | 1 | 2 | 3 | 0 |
| Murray, 2b | 5 | 1 | 3 | 5 | 4 | 0 |
| Difani, rf | 3 | 1 | 1 | 2 | 1 | 0 |
| Howard, lf | 3 | 0 | 1 | 2 | 0 | 0 |
| Lewis, 1b | 4 | 0 | 0 | 9 | 0 | 0 |
| Bynon, cf | 3 | 0 | 1 | 0 | 1 | 0 |
| Davis, 3b | 4 | 0 | 1 | 1 | 2 | 0 |
| Castino, c | 4 | 0 | 0 | 3 | 4 | 0 |
| Graham, p | 3 | 0 | 0 | 0 | 2 | 0 |
| Totals | 33 | 3 | 8 | 24 | 17 | 0 |
| LAMESA: | | | | | | |
| Santiago, cf | 4 | 2 | 2 | 4 | 0 | 0 |
| Pinto, lf | 4 | 2 | 2 | 2 | 0 | 0 |
| Capps, 3b | 4 | 2 | 2 | 1 | 2 | 0 |
| Beeler, 2b | 3 | 0 | 1 | 3 | 4 | 1 |
| Selbo, ss | 2 | 1 | 1 | 4 | 4 | 0 |
| Ashley, 1b | 4 | 0 | 1 | 10 | 0 | 0 |
| Dempsey, rf | 2 | 1 | 1 | 0 | 0 | 0 |
| Robinson, c | 4 | 0 | 1 | 3 | 1 | 0 |
| Reynolds, p | 4 | 0 | 1 | 0 | 3 | 0 |
| Totals | 31 | 8 | 12 | 27 | 14 | 1 |

Amarillo ..... 300 000 000—3 8 0
Lamesa ..... 023 000 30x—8 12 1

Runs batted in: Difani, Howard, Capps 2, Beeler, Selbo, Ashley, Dempsey 2; two base hits: Howard, Bynon, Pinto, Capps, Beeler; home run: Dempsey; double plays: Davis, Murray and Lewis, Difani, Castino and Davis, Selbo and Ashley, Selbo, Beeler and Ashley; left on bases: Amarillo 8, Lamesa 7; bases on balls: Graham 5, Reynolds 5; strike outs: Graham 4, Reynolds 2; hit by pitcher: Graham (Santiago); winning pitcher: Graham; umpires: Simon, Welch and Sadowski; time: 2:10.

### RESPONSIVE GROUP

RIPON, Wis. — (AP) — Coach Norman (Red) Strader calls his New York Yanks club the "most responsive" he's ever coached, saying the players absorb work and plays faster than any other group he's ever handled. Most of the players had worked out for a month or more at home before reporting.

## The League Standings

### West Texas-New Mexico

| TEAM | W | L | PCT | GB |
|---|---|---|---|---|
| Pampa | 70 | 47 | .598 | ... |
| Lamesa | 67 | 49 | .578 | 2½ |
| Lubbock | 66 | 49 | .574 | 3 |
| Albuquerque | 64 | 53 | .547 | 6 |
| Borger | 58 | 56 | .509 | 10½ |
| Amarillo | 51 | 63 | .447 | 17½ |
| Abilene | 46 | 72 | .390 | 24½ |
| Clovis | 43 | 76 | .361 | 29 |

Results Yesterday
Pampa 3, Albuquerque 2.
Lamesa 8, Amarillo 3.
Lubbock 3, Clovis 2.
Abilene 8, Borger 3.

Schedule Today
Lubbock at Pampa (2) 7:00.
Abilene at Lamesa.
Borger at Amarillo.
Clovis at Albuquerque.

### American League

| | | | | |
|---|---|---|---|---|
| Detroit | 68 | 38 | .642 | ... |
| New York | 66 | 43 | .606 | 3½ |
| Cleveland | 67 | 44 | .604 | 3½ |
| Boston | 64 | 48 | .571 | 7 |
| Washington | 49 | 58 | .458 | 19½ |
| Chicago | 44 | 68 | .393 | 27 |
| St. Louis | 38 | 67 | .362 | 29½ |
| Philadelphia | 40 | 70 | .364 | 30 |

Results Yesterday
Detroit 4, Cleveland 1.
New York 5-9, Washington 10-0.
Boston 8-9, Philadelphia 3-4.
St. Louis-Chicago not scheduled.

### National League

| | | | | |
|---|---|---|---|---|
| Philadelphia | 68 | 44 | .607 | ... |
| Boston | 60 | 48 | .556 | 6 |
| Brooklyn | 57 | 46 | .553 | 6½ |
| St. Louis | 58 | 50 | .537 | 8 |
| New York | 55 | 51 | .519 | 10 |
| Chicago | 47 | 60 | .439 | 18½ |
| Cincinnati | 46 | 60 | .434 | 19 |
| Pittsburgh | 38 | 70 | .352 | 28 |

Results Yesterday
Philadelphia 9, Boston 1.
Brooklyn 1, New York 0.
Pittsburgh 10, Cincinnati 9.
Chicago 3, St. Louis 2.

### Longhorn League

| | | | | |
|---|---|---|---|---|
| Odessa | 81 | 46 | .638 | ... |
| Roswell | 72 | 53 | .576 | 8 |
| Vernon | 71 | 53 | .573 | 8½ |
| Big Spring | 68 | 57 | .544 | 12 |
| San Angelo | 60 | 62 | .492 | 18½ |
| Midland | 57 | 69 | .452 | 23½ |
| Sweetwater | 54 | 71 | .432 | 26 |
| Ballinger | 35 | 87 | .287 | 43½ |

Results Yesterday
Midland 5-0, Odessa 1-2.
Sweetwater 8, Ballinger 0.
Big Spring 7-2, Vernon 5-6.
Roswell-San Angelo ppd. wet grounds.

### Big State League

| | | | | |
|---|---|---|---|---|
| Texarkana | 79 | 45 | .637 | ... |
| Gainesville | 67 | 54 | .554 | 10½ |
| Wichita Falls | 68 | 55 | .553 | 10½ |
| Greenville | 66 | 61 | .520 | 14½ |
| Temple | 64 | 60 | .516 | 15 |
| Waco | 57 | 64 | .471 | 20½ |
| Sherman-Denison | 47 | 75 | .385 | 31 |
| Austin | 46 | 80 | .365 | 34 |

Results Yesterday
Texarkana 6, Sherman-Denison 0.
Waco 6-11, Greenville 3-5.
Gainesville 4, Austin 3.
Wichita Falls 18, Temple 4.

### Rio Grande League

| | | | | |
|---|---|---|---|---|
| Harlingen | 73 | 53 | .579 | ... |
| Corpus Christi | 69 | 52 | .570 | 1½ |
| Laredo | 71 | 54 | .568 | 1½ |
| Brownsville | 66 | 59 | .528 | 6½ |
| Del Rio | 65 | 59 | .524 | 7 |
| McAllen | 38 | 84 | .311 | 33 |

Results Yesterday
Laredo 2, Corpus Christi 5.
Harlingen 7, McAllen 3.
Brownsville 10, Del Rio 9.

### Texas League

| | | | | |
|---|---|---|---|---|
| Fort Worth | 75 | 51 | .595 | ... |
| Beaumont | 75 | 52 | .591 | ½ |
| Dallas | 64 | 61 | .512 | 10½ |
| Tulsa | 63 | 61 | .508 | 11 |
| San Antonio | 63 | 63 | .500 | 12 |
| Oklahoma City | 60 | 65 | .480 | 14½ |
| Shreveport | 52 | 75 | .409 | 23½ |
| Houston | 51 | 75 | .405 | 24 |

Results Yesterday
Houston 7, Fort Worth 4.
Beaumont 10, Okla. City 7.
San Antonio 10, Dallas 5.
Tulsa 2, Shreveport 0.

### East Texas League

| | | | | |
|---|---|---|---|---|
| Gladewater | 78 | 37 | .678 | ... |
| Marshall | 75 | 40 | .652 | 3 |
| Kilgore | 67 | 52 | .563 | 13 |
| Longview | 62 | 51 | .549 | 15 |
| Tyler | 52 | 67 | .437 | 28 |
| Henderson | 52 | 68 | .433 | 28½ |

Results Yesterday
Tyler 6-1, Henderson 5-8.
Kilgore 5, Longview 3.
Marshall 2, Gladewater 0.

### Gulf Coast League

| | | | | |
|---|---|---|---|---|
| Crowley | 76 | 48 | .612 | ... |
| Jacksonville | 70 | 56 | .556 | 7 |
| Galveston | 66 | 62 | .516 | 12 |
| Leesville | 65 | 62 | .512 | 12½ |
| Lake Charles | 55 | 70 | .440 | 21½ |
| Port Arthur | 47 | 81 | .367 | 31 |

Results Yesterday
Crowley 10, Jacksonville 1.
Port Arthur 15, Leesville 3.
Galveston 19, Lake Charles 13.

## Outfielder Plagues Tribe In Drive Down AL Stretch

By JOE REICHLER
Associated Press Sports Writer

A difference of $5,000 once kept Johnny Groth from wearing a Cleveland uniform. Today the Indians would pay that sum many times over just to get him out of their hair.

Since joining the Detroit Tigers two years ago, Groth has made a career out of belting Cleveland pitching. If the first place Tigers beat the Indians to the wire it can be traced directly to Groth's batting feats against the club that once spurned him.

It wasn't Groth's fault that the Tigers got no better than an even break in their two games with the Tribe. The young outfielder slammed a home run in each game. His circuit clout yesterday came with the bases loaded. The Tigers didn't need any more to defeat Bob Lemon and the Indians, 4-1.

Since the western rivals must face each other seven more times this season, the Indians may have more reminders of their blunder of 1946. That was the year Cleveland let Groth slip away.

Bob Feller, a teammate of Groth's at Great Lakes during the war, had brought Groth back with him for a tryout. Cleveland bigwigs liked what they saw. Groth was offered a $25,000 contract.

Just as he was about to sign, Groth's Father reminded the boy he had previously promised the Detroit club a chance to match any offer. The Tigers offered $30,000, so Groth signed with Detroit.

Groth's grand slammer was all Art Houtteman needed to gain his 15th victory, although he faltered in the seventh when he walked the first two batters to face him. Marlin Stuart took over, filled the bases on another pass, then fanned Larry Doby and forced Luke Easter to hit into a double play.

The New York Yankees split a doubleheader with Washington to move two percentage points in front of Cleveland in their race for second place. Washington won the opener, 10-5. The Yankees took the second, 9-0.

Boston's Red Sox moved within seven games of the top, taking two from the Philadelphia Athletics, 8-3 and 9-4.

Philadelphia increased its National League lead over Boston to six games, defeating the Braves, 9-1. Brooklyn climbed to within three percentage points of Boston with a 1-0 triumph over the New York Giants. Chicago's Cubs tallied twice in the eighth inning to dump the St. Louis Cards, 3-2. Pittsburgh rallied for six runs in the ninth to match Cincinnati's total in the top of the inning and outscored the Reds, 10-9. Ralph Kiner clubbed his 33rd homer for the Bucs.

Curt Simmons won his 15th game for Philadelphia, with the help of Jim Konstanty in the eighth. It was the 3rd relief appearance for the Phillies' fireman.

Preacher Roe bested Larry Jansen in the pitching duel at the Polo Grounds. The Brooklyn southpaw gave up five hits in registering his 16th victory. Jansen was touched for only four but an error by Ed Stanky in the second inning followed by Roy Campanella's single gave the Dodgers their run.

The Red Sox double victory was dimmed by an accident to Walt Dropo, their sensational rookie first baseman. Dropo suffered a cerebral concussion when "beaned" by Hank Wyse in the first game. X-rays showed no fracture. He is expected back in the lineup within a few days.

The Chicago White Sox and St. Louis Browns were not scheduled.

## Dropo Is Beaned By Hank Wyse of Philadelphia A's

BOSTON — (AP) — Boston's Red Sox, and their legion of supporters, thought it was rough when the club lost Ted Williams and his menacing bat, but now the fourth-place locals must get along for a time without big Walt Dropo and his heavy bludgeon.

The slugging rookie, who leads the American League in runs batted in, was struck just above the left ear by a Hank Wyse pitch last night and is under observation for a cerebral concussion.

Wyse, righthanded pitcher for the Philadelphia Athletics, not only insists "I never threw at a man's head in my life," but intends to visit the rugged Boston rookie today.

The "beaning" occurred in the fifth inning of the first game of a twi-night doubleheader last night at Fenway Park, at a time when the lights were on but full darkness hadn't closed in.

## SPORTS MIRROR

(By The Associated Press)

**Today a Year Ago — Billy Southworth, manager of the Boston Braves, accepted a leave of absence for balance of season due to poor health.**

**Five Years Ago — Dutch Leonard of the Washington Senators blanked Detroit's Tigers, 8-0 on four hits.**

**Ten Years Ago — Cincinnati twice defeated the Chicago Cubs to increase its National League lead over Brooklyn to 6½ games.**

**Fifteen Years Ago—Kay Stammers defeated U. S. Champion Helen Jacobs, 5-7, 6-1, 9-7, to give England 2-1 lead in Wightman Cup tennis play.**

## KOLLOWAY OUT IN DOUBLE PLAY

DON KOLLOWAY (17), Detroit Tigers first baseman, is forced out at second base as Chicago White Sox shortstop Chico Carrasquel (right) pegs the ball (lower right) to first to complete a double play in the second inning of a game at Comiskey Park, Chicago. The play came when Chico fielded Bob Swift's grounder. Backing up the play is White Sox second baseman Nelson Fox. (AP Wirephoto)

## Young Golfers Plunge Into Heavy Schedule

AMES, Ia. — (AP) — The youngsters plunged into a heavy match-play schedule in the National junior golf tournament today with Bily Sparks, the cross-hander, heading the parade.

A double-barreled program was ahead. The schedule called for 64 first round matches and then an afternoon affair involving 32 contests.

First off the tee was Sparks, the 17-year-old from Atlanta, Ga., who won medalist honors with a 143 total for 36 holes. He was matched with Frank Little, Greensboro, N.C., who qualified with 157.

Read The News Classified Ads.

## Luckman Returns To Architecture

LOS ANGELES — (AP) — Super soap salesman Charles Luckman has turned to his first love — architecture.

The 40-year-old former head of Lever Bros. Co. is joining an old University of Illinois classmate, William Pereira, in the firm of Pereira and Luckman, architects and engineers, with headquarters here. Luckman has been out of a job since January when he quit after a row with Lever Brothers' British owners.

Luckman became a registered architect in 1931, but switched to soap selling when he couldn't get a drafting job during the depression.

As a wartime OPA consultant, Luckman originated meatless Tuesdays and eggless Thursdays.

Transports of the U. S. Air Force flew more than 4000 supply missions to Tito's forces in Yugoslavia during World War II.


DANCE
TO THE MUSIC OF
PINKY POWELL'S ORCHESTRA
"The Most Modern Brass Band in Town"
Every Saturday Night!
WHEN IN PAMPA VISIT THE
Southern Club


## SMU to Add Money To Endowment Fund

DALLAS — (AP) — The income from $1,500,000 worth of West Texas oil royalties recently purchased by Southern Methodist University will be added to the school's endowment fund.

Eugene McElvaney of Dallas, chairman of the SMU executive committee, said that the purchase included 13 percent of the mineral rights on 30,625 acres of the Mallet Ranch, in Hockley, Cochran, Terry and Yoakum counties.

The purchase was made from Mrs. Helen Devitt Jones and Tom Jones of Lubbock.

## Senate Panel Is Due Big Bend Measure

WASHINGTON — (AP) — A bill to authorize the secretary of the interior to acquire land within Big Bend National Park not now owned by the government is expected to be taken up by the Senate interior committee next Monday.

The House passed the bill July 27. About 8,800 acres are involved.

The Iowa legislature once considered a bill to fix the size of eggs.


a representative of
E. V. Price & Co.
Custom Tailors Since 1895
will be at our store
FRIDAY, AUGUST 18th
TO DISPLAY
FALL and WINTER
TAILORING WOOLENS
for
SUITS, TOPCOATS and SPORTS WEAR
for MEN and WOMEN
made to your individual measurements
We invite you to see these fine domestic and imported woolens. Your selection will be tailored in the style of your choice.
Ed. V. Price & Co. tailored clothes are noted for correct fit, authentic style, and superior construction.
Friendly Men's Wear
111 N. Cuyler Phone 167



SEPTEMBER
BACK to SCHOOL
...and for sure 'nuff serviceable school wear...always wear...
Authentic Western Denims
TUFFIES OUT OF THE WEST are made of real, 8-oz., SANFORIZED blue denim . . copper riveted . . double-stitched with heavy orange thread . . inside swinging pockets.
UNCONDITIONALLY GUARANTEED
with Zippers!
$2.29
IN REGULAR SIZES, 1-22, 28" to 32" waist
IN HUSKY SIZES, 8-22, 27" to 34" waist
TUFFIES OUT OF THE WEST
COWBOY PANTS
LIFE
Look
Friendly Men's Wear
The Store of Nationally Advertised Brands



Ott's AGENCY
INSURANCE
O. F. "OTT" SHEWMAKER
Auto Insurance



TALK ABOUT TEAMWORK!
MY Electric Kitchen HAS IT
Electric refrigerator, range, roaster, home freezer and dish-washer . . . all make up a "team" that helps make kitchen time a pleasure!
Every phase of meal planning and preparation can be lighter, brighter . . . when you depend on low cost dependable electricity. Take your electric range, for example . . . clean, cool, efficient. You can place an entire meal in the oven . . . electricity does the rest! Electric refrigeration affords ample space for once-a-week shopping. Buy in quantity at impressive savings . . . and store in your home freezer. Even dishwashing presents no problem. Here again electricity takes over the work. Washes, dries . . . automatically.
Your all-electric kitchen offers "teamwork" that really counts. It can mean a new kind of freedom for you . . . for electrical living is low-cost living.
SOUTHWESTERN
PUBLIC SERVICE
COMPANY
26 YEARS OF GOOD CITIZENSHIP AND PUBLIC SERVICE

The Pampa Daily News

One of Texas' Two Most Consistent Newspapers

Published daily except Saturday by The Pampa News, 321 W. Foster Ave. Pampa, Texas, Phone 666, all departments. MEMBER OF THE ASSOCIATED PRESS. (Full Leased Wire.) The Associated Press is entitled exclusively to the use for republication on all the local news printed in this newspaper as well as all AP news dispatches. Entered as second class matter, under the Act of March 3, 1878.

SUBSCRIPTION RATES

By CARRIER in Pampa 25c per week. Paid in advance (at office), $3.00 per 3 months, $6.00 per six months, $12.00 per year. By mail, $7.50 per year in retail trading zones; $12.00 per year outside retail trading zone. Price per single copy 5 cents. No mail order accepted in localities served by carrier delivery.

## UN Membership Costs Plenty

Gen. Douglas MacArthur's first report on Korea to the United Nations blew in at Lake Success. The general was discreet in this document. He reported nothing that the UN folks couldn't have read in the papers during the first four weeks of the fight.

However, a high U. S. Army spokesman had to be on hand to exhibit a flock of maps and explain the MacArthur report and our Korea strategy and tactics to a bunch of UN correspondents. Among these were writers and visitors from the Soviet Union and other Iron Curtain countries.

Presumably this procedure will be followed every time MacArthur turns in a report to the UN. There is no way to keep Soviet observers from sitting in and picking up every scrap of information that might be useful to Stalin.

Thus, UN membership costs much more than was estimated back in 1945, when the United States joined up with stars in its eyes. Even this newspaper, always dubious about the UN, didn't expect the cost to include forced disclosures of valuable U.S. military information during a shooting war.

## How Silly Can You Be

Nominated as champ current war-jitters news story: The report in the papers concerning Max Rosenthal, a grocer in Washington, D. C.

Taking note of the stampede to buy sugar, Mr. Rosenthal posted a sign reading: "Special Five pounds sugar, 98c." He just wanted to see what would happen. He found out, and how.

Customers queued up at his shop and bought 800 pounds in four hours. Nearby stores went on selling sugar at 59c for 5 lbs., and their business did not jump at all while Rosenthal was conducting his 98c experiment in mob psychology.

The people who rushed Rosenthal's shop were foolish and jittery beyond reason.

But how did these panic buyers get that way?

We think such hysteria comes in large part from having a Washington Administration like the Truman - Acheson - Keyserling crowd. They say one thing one day and another the next. Sometimes their statements even contradict themselves. There is a belief that no administration leader from the president down, ever tells the whole truth on any subject under discussion.

These Washington stampede sugar buyers of Mr. Rosenthal's live right smack in the Capital atmosphere of confusion, half-truths, conflicting statements. We don't think they personally can be blamed for more than 40 percent for their exhibition of idiocy.

# Fair Enough - Pegler

By WESTBROOK PEGLER

MANCHESTER, Vt. — The Rutland Herald announces that, in cooperation with the Brattleboro Reformer, it has been gathering "facts about what is going on in Randolph and Bethel," where Communist cells have been exposed from as far away as New York by the correspondent and others. The White River Valley Herald whose circulation field includes the zone of Red infestation also has made inquiries which seem half-hearted, however, on the basis of its published information. Both papers seem surly.

Admittedly a situation existed within their zone of journalistic responsibility which apparently they either did not discover or underestimated. Now the Rutland Herald admits that "conditions in the Randolph-Bethel area are such that it has seemed desirable to set the record straight."

It further says these "conditions are sufficiently different to demand the presentation of a few facts." The White River Valley Herald frankly admitted that for years Randolph Center, nearby, had contained a summer colony of Communists. The Rutland Herald says the disclosures which it failed to make of a situation which admittedly exists in its own region of the country are "defamations of the state." Both Heralds take refuge behind a determination not to promote a Red scare or witch-hunt and the White River Valley Herald said that such a scare or hunt would "do more harm than all the commies and fellow-travelers this side of hades."

On that point, a resident of Manchester, which also has a cell, remarked that Communists were so dangerous to him personally that, in his late forties, and with one war just put behind him, he was now expecting to be called upon to don his old Marine uniform, chuck his fine job at the peak of his career and go to another war.

Awaiting the Rutland Herald's review of the Communist situation, I can report that both Heralds take too much to themselves in presuming to speak for the people of Vermont in a complacent way. It is not my purpose to start a spat with the papers of Vermont. It seems to me that they booted an important story and naturally I suspect that they want to pooh-pooh the situation. That is human nature, especially among reporters who are scooped on their own beats.

The editor of the Rutland Herald who tires to benefit by an assumption that the journalism which caught him aslep is "unreliable and distorted" journalism, is not even identified on his masthead. No editor is named and I have not for the moment taken the trouble to try to identify a nonentity. Perhaps there is no editor.

The proposition that a "witch-hunt" would turn neighbor against neighbor is not fiction, but it should be otherwise put. An expose of Communists in Vermont cells would be the plain duty of a press which enjoys the fredom of American journalism and the substantial money subsidy from the government which is allowed to papers circulating in this particular area. But the Communists would be alert to call that a "witch-hunt" and I note the similarity of the reaction of these Vermont Heralds to the standard Communist reaction.

Furthermore, it is not the Communist neighbor who gets hurt and has reason to fear such an expose. The loyal American is the one who gets smeared. That has been so ever since the close of the first world war. Practically every American individual and society and legislative committee engaged in patriotic anti-Communist service during that long time has been smeared and some patriots have been grievously hounded and hurt. Therefore, I shall not identify the author of the following letter in disagreement with the reluctant journalism of the two Vermont Heralds:

"Dear Mr. Pegler:

"I want to congratulate you on two very fine and correct articles on the subject of Vermont and the influx in recent years of Communists, fellow-travelers and so-called liberals into this peaceful and beautiful state. I have had a farm here for almost 20 years and although I am by birth a New Yorker and live most of the time in that city, I come up here weekends and during the last war lived up here all the time.

"The state is crawling with suspect people and I can assure you that the local population are not too happy about it. But Vermonters are noted for minding their own business and they say nothing. This little town has a summer colony, among others, of professors. I have written Senator Aiken many letters and have received whining replies. I long ago saw how hopeless it was to do anything about his views.

"I think the reason for the invasion is their fury that Vermont stood for all that America means to us in liberty and personal freedom. The average farm here is over 100 acres and the Vermont farmer considers it in every way his castle. Vermont is the only state that never once gave its vote to F. D. R. and never in its long history voted other than Republican. The very fact that the Green Mountain state stands for everything American may be one of the reasons that the Communists have set out to get 'em, to show 'em. Certainly, it could be the first to be taken over."

It has been necessary to dilute this letter and deprive it of much detailed information supporting the writer's views. The reason is that he names individuals who could avail themselves of that vicious and legally erroneous court judgment which throttles free speech and freedom of the press in favor of Communists.

## Bid For A Smile

Absent-Minded Prof.; Madam, what are you doing in my bed

She—I like your bed, I like your house, and I like your neighborhood. Futhermore, I'm your wife.

—o—

An old lady rushed up to the captain of a river streamer and inquired:

Lady—Why has the boat stopped?

Captain—Because there's a fog.

Lady—But I can see the stars overhead.

Captain—Maybe so, but unless the boiler busts, we ain't going that way.

—o—

A little girl slipped in a muddy place and got dirt on her dress. Her father cautioned her not to rub it off on the car seat.

Little Girl — Don't worry, daddy I don't think it's contagious.

Battered Motorist (waking up) — Where am I Where am I? Where am I?

Nurse—This is number 137.

Motorist—Room or cell?

# EINSTEIN

By DAVID BAXTER

It really is a mystery how Albert Einstein, who professes to be a professor, could come to our shores before Hitler exterminated him, be welcomed with open arms by a gang of moronic idiots, then promptly plunge into American internal affairs and advise us how to run the country as though he owned it. I don't know whether Einstein is a great scientist or not, and neither does anyone else, since no one is supposed to understand Einstein except Einstein. But I do know that his actions have been those of a political and economic propagandist against the American way of life. Calling him a "scientist" may or may not be just a cover-up for sinister un-American work.

The "professor, is a notorious agnostic, every atheist paper in the country quoting him in their efforts to wipe out belief in God. Yet, some time ago when the Methodists were holding a parley-voo in Boston, he arrogantly sent them a telegram demanding that they endorse a one-world-government as the way to peace. Some of the Methodist bigwigs, themselves spiritual brethren of Einstein, solemnly considered his pontifical utterances as though what he advised were a message direct from God. The influence this unbelieving, alien-minded person yields with collectivist religious leaders is surprising. Along with Charlie Chaplin, Paul Robeson, Madame Roosevelt and others, whenever some sort of left-wing stew is cooked up, you will usually find Einstein's finger in it. If he were just a wild-eyed street corner bolshevik that would be one thing, but almost everything he says is dignified by prominent people and big shot church leaders of the Federal Council variety. Apostate preachers, aping their Red allies, glorify the "professor" and extol him as the very zenith of brain power while their congregations listen in open-mouthed wonder that any one head can hold such a terrific intellect.

The list of Red front organizations Einstein is and has been affiliated with, as compiled by the Congressional Committee on Un-American activities, is so lengthy as to occupy more space than we have, but anyone can get them by writing to their congressman. That is not a very appropriate thank-you for the courtesy and refuge from Nazi terrorism the United States extended to this man.

The "professor" must have some very powerful protectors somewhere to get away with what he does. Take, for example, the case of the top British scientist, Dr. Claus Fuchs, who was recently arrested, confessed and was sentenced in England as a secret agent of the Soviet government—one of the big leaders in a spy ring of Communist scientists in both England and the United States. Dr. Fuchs was one of the top British scientists —THE top one, in fact—who came to America to work on atomic research and develop the bomb. He learned our atomic secrets and that is why Russia has an atomic bomb today. At the present time some big scientists are being rounded up here in America—fellows like Julius Rosenberg, Harry Gold, Alfred Slack, David Greenglass and other specialists whose names appear in the news as the F.B.I. gets its hooks on them. And remember, the F. B. I. never makes an arrest until it has first made certain that it has positive proof to convict.

Only a beginning apparently has been made in rounding up the ring of which Fuchs was a top man. The thing that intrigues me is that, in looking over the newspapers, I noticed particularly that Dr. Fuchs was recommended and introduced to America and our atomic research by Dr. Albert Einstein.

There is something funny about that and the fact that the "professor" seems to have been protected from the trouble that befell his associate, Dr. Fuchs. One thing I am convinced of and that is that if you or I had been responsible for bringing a top Soviet agent to America where he could make more contacts and deliver the atomic secret to Russia, something would have been done about it in a hurry. We would have been charged with conspiracy, with having aided and abetted Dr. Fuchs in his espionage activities. It would have been even tougher had we belonged to a list of un-American Communist front organizations numbering over 75.

But has anything happened to Dr. Einstein? Not on your life. He seems to be above being troubled or bothered by small matters such as the Fuchs deal. He probably didn't know Fuchs was a spy. It's just odd that out of all the scientists in England, including men much more advanced than Fuchs, Einstein, here in America, should have placed his blessing on Fuchs. Well, the Russians got the atomic bomb, didn't they? And if the "professor" enjoys as much immunity as he does at present and is allowed to recommend other choices of his for research, it may be wondered how much more Russia will find out about our secrets.

Sometimes I have a sneaking hunch that Hitler knew what he was doing when he threw the "professor" out of Germany and let the kind-hearted Americans have him.

## You Anwer It

# National Whirligig

news behind the news

By RAY TUCKER

WASHINGTON — Confidential, top-level discussions of possible or prospective use of the A-bomb as a result of the Korean conflict has led to White House, Pentagon and congressional belief that the only country against which it can be invoked is Russia. In that sense it has become a strictly limited weapon.

It is not generally realized, but our early Korean reverses precipitated a great demand that we drop the bomb in the northern section of the peninsula. A likely target suggested was the single-track, trans-Siberian railroad that hauls military supplies from Russia itself to Manchuria, and thence into Korea.

PRESSURE — These suggestions did not originate in official sources, for the strategists appreciate the adverse world-wide reaction that would follow such action. They came in the form of letters to President Truman, General Omar N. Bradley and members of House-Senate Armed Services Committees, mostly from relatives and friends of the fighting forces.

In view of Korean casualties resulting from shortages of conventional weapons, they urged — indeed, begged — that we use the bomb. Luckily, high officers were able to reply that, from a technical, tactical viewpoint, the cosmic missile would be relatively ineffective in this territory, in view of the nature of the terrain and the lack of great industrial, railroad and supply cneters.

"It is fortunate for us," remarked an atomic expert, "that Russia picked Korea as a battleground. We were able to explain that other weapons were more useful in this kind of fighting than the A-bomb. Otherwise, we might not have had such an easy out, for the pressure on us was heavier than you realize."

CONSIDERATIONS — Even if strictly military factors negated resort to the A-bomb, diplomatic, political and psychological considerations prevented its use in Korea. For the same reasons we may not be able to drop it if Moscow continues to inspire and direct bargain-basement wars against the United States and the United Nations in other sections of the world.

In view of the fact that the only use of this missile has been against Hiroshima and Nagasaki, dropping it over Korea would have given the Kremlin its most powerful publicity ammunition.

The Moscow propagandists would have inflamed the Orient and Asia generally by pointing out that the only people against which we had invoked this horrible weapon were Orientals. They would have recalled that we did not aim it at Germany or Italy in World War II.

PURPOSE — But the same factors will be present if Russia succeeds in involving us in a war with Communist China, or if the Reds provoke another Korean struggle in Indonesia, Indo-China, Malaya, Burma, Thailand or Nehru's Asia.

Even if targets in those areas were susceptible to A-bomb treatment, and we won these wars with this weapon, the United States would be branded as the No. 1 enemy of so-called backward and uncivilized races.

That is the covert purpose of the Kremlin's conspiracy against the western world. Washington's understanding of this objective explains American forbearance.

TARGET — A Russian attack or conquest of Western Europe would aggravate our A-bomb predicament.

As former Ambassador William C. Bullitt persuaded the Germans to spare Paris from destruction, so the United States would hardly dare to devastate Berlin, Paris, Vienna, Stockholm, Rome, Madrid, etc., or even smaller but equally historic cities.

Europeans would never forget or forgive blasting their continent into nothingness.

Thus the A-bomb's only target appears to be Russia — when and if.

DISCIPLINE — President Truman's refusal to recognize distress signals hoisted by key Democratic congressmen over the retention of the Acheson-Johnson combination in the Cabinet has created a feeling akin to consternation inside his party. Even his closest friends on Capitol Hill fear it may enable the GOP to elect a Senate-House majority next November.

A Democratic bigwig demanded their ousting in addressing his constituents on the eve of a primary which he won handily. President Truman flared up when asked for comment, remarking that such an important partisan "had no business to make such a statement."

Every party leader resented the presidential outburst, for it amounted to a demand that they subordinate their convictions in a grave, foreign crisis to mere party loyalty and discipline.

SYMBOLS — Here is the general reaction of numerous Democratic members after a canvass of home sentiment:

"I don't know and don't pretend to say that Acheson or Johnson individually are responsible for our diplomatic and military defeats. It is probable that no one individual can be held blameworthy for such a disaster. It may be the fault of the White House or the Congress. I don't know.

"But, regardless of where the blame lies, the American people have lost confidence in Acheson and Johnson. They are visible and personal symbols of a losing cause. And if Truman means it when he says they will stay as long as he is in the White House, the people back home will eventually shift the responsibility from them to him. Next November they will take it out on us."

# The Doctor Says

WRITTEN FOR NEA

By EDWIN J. JORDAN, MD.

The first two questions in today's batch represent a large number of people who are troubled by snoring. Uusally the snoring does not bother the snorer as much as someone else.

• • •

Q — My husband snores in all the keys and variations one can think of. He has tried hard to stop this racket because he knows it annoys and wakes me. Even walls do not seem to keep out the noise. Is there anything more that can be done?

Mrs. N.

Q—I snore so hard that my throat hurts in the morning and my tongue is dry. I am 54 years old and sleep very soundly but have nearly choked on saliva several times. Mrs. C. K.

A—Snoring is merely unusual noises which accompany breathing in some people when they are in deep sleep, under anesthesia, or unconscious from some other cause. The actual noises are made by partial obstruction to the passage of air.

The partial obstruction can come from any one of several different causes of which the following may be mentioned: unconscious drawing together of the vocal cords because of relaxation of the muscles which ordinarily keep them in place; falling backward of the tongue; relaxation of the muscles of the back of the throat; and presence of mucus in the nasal passages.

When persons are unconscious in sleep or under an anesthetic, they cannot control their muscles in the throat any more than they can anywhere else so there is not much which they can do with it. Clearing the nose before going to sleep may help if the snoring comes from mucus.

Snoring is also less likely to occur when the person goes to sleep lying on the stomach or the side. However, a person cannot fasten himself in this position and may turn during the night and start snoring.

• • •

Q—I had X-rays of the gall bladder taken immediately after two severe attacks. The gall bladder did not show up on the X-rays and the doctor says it is not functioning properly. It it possible that the gall bladder will not show up on the X-ray even though it did six months before? Mrs. B. R.

A—It is possible, but the question of what to do for a non-functioning gall bladder is often most difficult. What the failure to show up on an X-ray really means is what is hard to tell. The situation may have to be watched for some time and perhaps X-rays taken again after several more months.

• • •

Q—Would it be advisable for a person to have a vaccination for smallpox if there was some sugar in the urine even though not enough to be diagnosed as a diabetic?? K.C.W.

A—There is probably no reason why smallpox vaccination should not be given under the circumstances described.

• • •

Q—What would make my fingers turn white when they are cold but not frozen? ? Q. M. A.

A—The most likely possibility is a condition called Raynaud's disease which is a disorder of the blood vessels. There are other possibilities but in order to make a diagnosis it would doubtless be necessary to have some special tests.

• • •

Q—What is the cause of styes? Mrs. E. O.

A—This is an inflamation of one of the oily glands of the eyelids. Germs are present. Styes are believed to come from eye strain in many cases.

• • •

Q—What is toxemia of pregnancy and is it likely to recur in succeeding pregnancies? C. B.

A—The cause of the toxemias of pregnancy is not known. These toxemias are serious for the mother and sometimes require an early termination of the pregnancy. One of the first signs is an increase in the blood pressure and it is largely for this reason that physicians are so anxious to see prospective mothers during pregnancy and watch their blood pressure so carefully. There is an increased likeliness of recurrence of toxemia if it has occurred in one pregnancy.

• • •

Dr. Jordan is unable to answer directly individual questions from readers. However, once a week, in this "Q & A" column he will answer the most interesting and the most frequently asked questions received during the week.

# So They Say

The issue is clear and unequivocal — how far may the fundamental human rights be exercised unabridged without becoming the instrument of their own destruction?
—Gen. Douglas A. MacArthur, on outlawing the Japanese Communist Party.

I believe that people everywhere in the world will join me in the desire and hope that the member governments will make renewed efforts together on the first steps of a new program to win real peace through the UN.
—UN Secretary-General Trygve Lie.

I don't think we're going to have a war soon unless we make some blunder.
—Sen. Tom Connally.

We can increase our Western croplands through irrigation reclamation by 10 to 20 million acres. We can increase our croplands of the central West and South through drainage reclamation by 25 to 50 million acres . . . We may need them.
—Momt H. Saunderson, noted agricultural economist.

I would strongly oppose any effort to exclude the Soviet Union from the United Nations.
—Warren R. Austin, U. S. representative to the United Nations.

If the Senate is not willing to cut for foreign aid, there is little hope it will cut anything in domestic programs.
—Sen. Robert Taft (R.), Ohio.

# ● In Hollywood

By ERSKINE JOHNSON

NEA Staff Correspondent

HOLLYWOOD —(NEA)— Exclusively Yours: Gary Cooper is reading manuscripts like crazy for a Broadway stage play. It's the first time he's ever had the footlights yen. . . . Casting of Jennifer Jones in the title role of "Carrie Ames" is a whopping victory for William Wyler. He fought the Paramount front office tooth and nail for Jennifer, while top brass held out for Ava Gardner...The question of whether Dennis Day will return to the Jack Benny radio show in the fall is in the see-saw stage.

• • •

Ruth Warrick says there's no truth to rumors of a marital crackup. She said: "One of the reasons we got married was because we both like to argue and making up is so much fun."

• • •

Joan Blondell is back in movie grease paint for the first time in four years after shedding a husband and a hot stove—"I'll never be a housewife again."

Big-eyed Joan dropped the name of Mrs. Mike Todd in Las Vegas and picked up the movie role at 20th Century-Fox in the Clifton Webb flicker, "For Heaven's Sake." It 's a "Joan Blondell part."

She told me: "I once said 'Phooey' to Joan Blondell parts but while I was away from Hollywood I learned a lot. Picture people owe the public a great deal. I feel fortunate that there are 'Joan Blondell' parts."

If other film roles don't materialize, Joan says she'll head east for radio and TV shows and come back to Hollywood when there is a movie job. She says:

"I'm backing to acting for good. No more marriages."

VIC'S PIC IM-MATURE?

Vic Mature's first movie, the pre-war "One Million, B. C.," is making its second round of TV stations. "I hope they keep running it," he says. "It keeps me young."....Eddie Bracken will star in a film titled "A Boy, a Girl and a Shotgun." If the story is as good as the title, Eddie should make a mint.

• • •

Dick Bare is being ribbed by the wise guy set on his forthcoming film biography of the Duncan Sisters, "Topsy and Eva." Most frequent tongue-in-cheek casting suggestion:

Joan Fontaine and Olivia de Havilland.

• • •

Swoon-boy Vic Damone is in town to begin his contract at MGM. I spotted him sitting quietly at the Macombo with the Joseph Pasternaks a few hours after he hit Hollywood.

"I'm just going to get in and start working," he said. "No fixed ideas about things that I want to do." Then he added:

"And my heart hasn't been broken by Elizabeth Taylor."

COMING BACK

Paramount will re-issue "Going My Way" in the fall. It grossed 10 million the first time around. ..Ida Lupino and Howard Duff have been dating again at the Villa Nova. ..The script's description of the Broadway actress Bette Davis plays in "All About Eve" — "Childish adult, reasonable, unreasonable, usually one when she should be the other, but always positive."

• • •

A fan magazine sent Exio Pinza a standard mimeographed sheet of questions for biographical information which included the nonchalant query: "How did you meet your present wife?"

• • •

Note from June Havoc in Oslo, Norway: "If I can find an English-speaking guide, I'm going for a fjord ride."

It's an epidemic. Now a local theater is double billing it: "The Third Good Humor Man."

# Washington.....by Peter Edson

WASHINGTON — (NEA) — Congressional charges that only $200 worth of U. S. military aid had reached Korea when the shooting started make good headlines, but otherwise they aren't borne out by the story.

Republican Senators Ferguson of Michigan and Knowland of California say they are going to demand investigation of just how much aid Korea did or did not get. Texas Senator Lyndon Johnson's new Armed Services investigating sub-committee is also feeling around on this. The question will probably drag on as long as the Pearl Harbor investigation and be just about as fruitless.

Somebody to blame is wanted badly. A quick look at the record indicates that plenty of goats are grazing around.

U. S. occupation forces in Korea consisted of the 24th Army Corps of two divisions under Lt. Gen. John R. Hodge. When the Russians announced they had pulled all their troops out of North Korea on Dec. 31, 1948, it was felt that the U. S. should do likewise. So the 24th Corps was deactivated Jan. 15, 1949. The last 1500 U. S. troops left Korea six months later.

They left behind them 500 U. S. military advisors for the young Korean army of 65,000 men. They also left behind them nearly all of their equipment.

WHAT SOUTH KOREANS GOT

It had an original cost of $56,000,000, a replacement value at 1949 prices of $110,000,000. Included were:

Small arms for a ground force of 100,000 men plus 50,000,000 rounds of ammunition. Two thousand rocket launchers and 2.4 inch bazookas plus 40,000 rounds of ammunition. An unspecified number of 37 and 57 mm. anti-tank guns, 105 mm. artillery, 60 and 80 mm. mortars plus 700,000 shells. Twenty liaison type planes, 4900 motor vehicles and 79 Navy-type vessels including mine-sweepers, landing craft and picket boats.

Subsequently, the Koreans were given $150,000 worth of spare parts to keep this equipment in service. This ought to dispose of the $200 charges mentioned in line one.

On the strength of this equipment, plus 40,000 Japanese rifles and ammunition given earlier to arm their police organizations, the South Koreans built up their forces to an estimated 96,000 men as of June 25, 1950 — a year after the Americans pulled out.

It is noteworthy, however, that no tanks were included in the above, and no air force. The common explanation for this is that the South Korean Army was too anxious to attack the North Koreans.

This can be chalked up as an error or a good thing, depending on how you look at it. If the South Koreans had been the aggressors, it is doubtful if they would have got outside help. And they might have got a beating.

As for later military assistance to Korea, Congress didn't complete action on MAP—the military assistance program — until Sept. 28, 1949. Then it took three months to make an arms aid agreement with the Koreans and another three months to get it ratified, on March 29, 1950. This was the first date on which it was legally possible to furnish new military aid to Korea.

Ten million dollars worth of arms aid was then authorized for Korea. But it appears that only $253,000 worth of supplies were delivered before A-day, June 25, 1950. The main trouble seems to have been that Korea was not given a high priority by the Joint Chiefs of Staff.

The story of economic aid to Korea is another headache of compounded delays. President Truman first asked Congress for $150,000,000for Korean aid on Jan. 7, 1949. On Oct. 6 — nine months later — Congress gave him $30,000,000.

The following January, the House killed an additional $60,000,000 appropriation for Korean aid by a vote of 193-191. A month later the House reversed this action, but that still gave the Koreans only 40 percent of the assistance the President had originally asked for the period ending June 30, 1950.

In the last few months, Congress has approved $100,000,000 economic assistance to Korea for the year ending next June 30. And an undisclosed share of the $303,000,000 military assistance earmarked for the China area will go to Korea.

Investigating all these dabs and delays seems somewhat pointless, however, since aid to Korea is now beyond the bookkeeping stage. Department of Defense has instructed Gen. MacArthur to give all assistance necessary from his supplies in Japan. He requisitions replacements. More supplies are going direct. The total will run into billions of dollars — not just millions.

MOPSY Gladys Parker

## Insect

HORIZONTAL

1,8 Depicted insect
12 Thorn (comb. form)
13 Eagle's nest
14 Foreguard
15 Hue
17 Ready
18 Measure of area
19 Clipped
21 Height (ab.)
22 Precise
24 Russian river
26 Hebrew month
27 Wax
28 Pronoun
29 Not (prefix)
30 Preposition
31 It preys on —— and animals
33 Girl's name
35 Shield
37 Employed
38 Roman emperor
39 Manuscript (ab.)
40 Pledge
46 Verso (ab.)
47 Mire
49 Food fish
50 Polish river
51 Scottish lake
53 Shell-fish
55 City in Nevada
56 Methodical

VERTICAL

1 City in Cuba
2 It is one of the
3 Operated
4 Verb neuter (ab.)
5 Engrave
6 Foot covering
7 Indian weight
8 Tellurium (symbol)
9 War god
10 Code
11 Cooking vessel
13 Exist
16 Correlative of either
19 Love song
20 Record
23 Irish point
25 Revoke
32 Freedom from pain
33 It is prevalent in late ——
34 Make certain
36 Earlier
41 Man's name
42 Ream (ab.)
43 Close
44 German river
45 Male deer
48 Noise
50 Sun
52 Thus
54 Lutecium (symbol)

Answer to Previous Puzzle

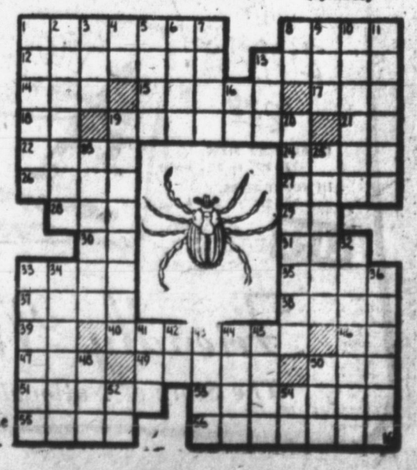

## Colorado Field's Production High

DENVER — (AP) — Developments proved this week that two new Northeast Colorado oil fields —Fort Morgan and Merino—are going to be more than one-well pools.

Good oil production was uncorked at extension wells in each field.

At Fort Morgan, the J. M. Huber Corp. and Adams Drilling Co. south extension well flowed 15 barrels of oil in one hour and gas at the rate of 2,500,000 cubic feet daily in a test of the muddy sand. The discovery well is pumping 20 to 25 barrels of oil an hour.

The Trigood Oil Co. west extension well at Merino had 2,900 feet of oil in the hole after a one-hour drill stem test of the Dakota sand. The Merino discovery well was completed last week for 280 barrels of fluid daily, 88 percent oil and the rest water.

Both the Fort Morgan and Merino fields are in the Denver basin, which covers parts of Nebraska, Wyoming and Colorado.

Buy Through The Want Ads

FROM NINE TO FIVE By Jo Fischer

We must be more business-like, Sadie. No more dirt under the carpet. We file it under "D".

## Poland-China Breeders Hold Shaw and Sale at Plainview

PLAINVIEW — Consignors of the Panhandle-Plains Poland China Breeders Association consigned 81 head of hogs in a recent sale at the show barn in Plainview. There were a total of 14 breeders in the competition.

A semi-annual sale started off at 10 a.m. with a judging contest for youths from the ages of 12 to 21. At the same time, a contest was held for hogs raised by men from 21 years up. The judging was held for four classes: two classes of bred gilts; one for open gilts; and one for boars. There were four animals in each class.

Winners in the junior division were Elowyn Ellis, Plainview, first, with 169 points out of a possible 200; Jim Prather, Muleshoe, second, with a possible 150 points out of 200 and Jimmy Sheaner, Plainview, third.

Winners in the senior division were Charlie Prather, Muleshoe, first, with 179 points out of a possible 200; Leroy Thornburg, White Deer, second, with 169 points and J. G. Heald, Muleshoe, third.

A banner was presented to each winner. About 35 animals were entered in the contest.

Average prices on the bred gilts was $103.26, with Bonny Bell, owned by McCurdy School, Santa Cruz, N.M., selling at the top price of $210.

The average price of open gilts was $43.45, with Leory Thornburg's Miss Queen Dimension the 8th selling at the top price of $57.50.

S. C. Horan's Victory Congo sold for $80, the top price on boars. The average in that class was $57.39.

Judges in the contest were J. H. Baumdgardner and S. Anderson from Texas Tech; E. C. McLeron, superintendent and L. M. Hargrave, secretary. Kenneth Bozeman of Lubbock was auctioneer.

The next sale will be held in February, 1951.

## U. N. Korean Action Wins Japan Favor

TOKYO — (AP) — The newspaper Yomiuri said today a poll of 4,000 residents of large Japanese cities showed 37 percent favor creating a defense army and 34 percent oppose it. The others were undecided.

It also said the Japanese are undecided generally on the effect of the United Nations action in Korea.

Such polls normally reflect Japanese sentiment with considerable accuracy.

## State Won't Pay Expenses for Wives Of Board Members

AUSTIN — (AP) — State Auditor C. H. Cavness suggested some members of the state board of examiners in optometry should reimburse the state for hotel expenses of their wives at a year-ago Dallas board meeting.

In a formal audit report of the board, Cavness wrote:

"Our examination of hotel invoice with the travel expense accounts of the board during its meeting held at Dallas in July, 1949, showed wives of some of the board members were also present. The gross amounts of the invoices had been paid from board funds, and the records do not show that reimbursement has been received for any of these.

"We recommended the board make a further review of these charges and it be reimbursed for any portion representing items which were not state expense."

Cavness also reported two $60 overpayments for two board members last year.

Read The News Classified Ads.

"INSURE IN SURE INSURANCE"
with
M. P. DOWNS AGENCY
COMBS-WORLEY BLDG.
PHONE: 1261 or 336
PAMPA, TEXAS

WE CLEAN
RUGS CARPETING
UPHOLSTERED FURNITURE
"WE PICK-UP AND DELIVER"
VOSS CLEANERS
If your clothes are not becoming to you—
they should be coming to us!
307 W. Foster Phone 87

Sunbeam "1950" Special

YOU GET THIS $12.95 Sunbeam IRONMASTER

HOT in 30 seconds! Heats quicker. Stays hotter. Irons faster. Has cool convenient Heat Regulator up in the handle, "right under your thumb". Easy to see, easy to set for all fabrics.

AND THIS NEW $12.95 RID-JID ADJUSTABLE AUTOMATIC

Easiest to handle. Self opening—self closing. Instantly adjustable to any height. VENTILATED metal top for cooler ironing. Non-slip rubber feet. Plenty of knee room. Folds compactly.

YOU GET THIS $25.90 IRONING SET FOR ONLY $19.50 You Save $6.40

PAMPA HARDWARE CO.
120 N. CUYLER PHONE 70

## Younger Generation Wants Knowledge of Communism

By DEWITT MACKENZIE
AP Foreign Affairs Analyst

A young woman of Cincinnati's "younger generation," who someday "will help to run the government of this great country," wants guidance.

For one thing she is told to fear communism, but: "I don't know what communism is, so how can I fear it or fight it. What is communism?"

Well, Miss Betty, America can be proud of a younger generation which wants to play its part in government. But what a question to be answered in the short space of our column! However, let's have a go at it, and in plain talk.

Present day communism mustn't be confused with the original which was conceived centuries ago. The old brand was in many respects a beneficent ideology. It abolished all private property and set up a community in which everyone shared equally in everything. In some cases even wives were shared.

Soviet communism, or Bolshevism, is international in scope and it is militant. The fountain head is Moscow, whence come all fundamental laws. Countries which become Communist must abandon nationalism and surrender their sovereignty to Moscow. Their allegiance belongs there.

Beneficent aspects of the old-time communism have been prostituted to fit the propaganda needs of a Russian imperialism which openly seeks world domination. Thus current communism is a new ideology created to meet a new situation.

Communism is the opposite of capitalism and private initiative, such as exist in democratic countries. The state controls al resources and means of production.

There is regimentation of the individual in all activities. The completeness of this is shown in the fact that even artists, scientists, dramatists, and what - not must subscribe. They can't produce anything which doesn't glorify communism or add to Red prestige.

Individuality is largely swallowed up by the state.

Those who evade regimentation are "purged" — that is, they are punished — perhaps sent to labor camps, to prison, or even to death. Those who serve the nation best are rewarded in various ways and may become famous.

You ask, Miss Betty, what chances there are of communism spreading in the United States. There is small chance if folks like you take the trouble to find out what communism really is.

However, there is grave danger in the fact that there are many Communist agents at work in the country, and there are more than a few misguided citizen sympathizers who have a misconception of what communism is. If our cold war should suddenly turn into a shooting war, the United States couldn't afford to have subversive elements at large to engage in spying and sabotage.

ONE NAME TO REMEMBER WHEN YOU BUY ASPIRIN, IT'S
St. Joseph ASPIRIN

## Son of Pampans Dies in Oklahoma

Donald W. "Don" Lee, 43, son of Mr. and Mrs. J. W. Lee, 304 N. Sumner, died at 4.20 a. m. Tuesday in Oklahoma City Hospital. Mr. Lee had been with the Skelly Oil Co. for the past 20 years.

He is survived by his parents, his wife, Gladys, and three sons, Jerry, 15, Bill, 12, and Kenneth, 8, all of Oklahoma City; one sister, Mrs. Helen Clegg, Oklahoma City, and one brother John W., Amarillo.

Funeral services were to be held in Oklahoma City at 3 p. m. today.

## Engineers Hear Borger Official

Hutchinson County Commissioner Fritz Thompson, Borger, Monday night addressed the Panhandle Chapter, Texas Society of Professional Engineers, at a barbecue-meeting held at Bunavista.

Thompson spoke on features of the aqueduct system of the proposed Canadian River Dam to be built near Sanford, if it is approved by Congress.

Engineers from Pampa, Borger, Amarillo and other points of the Panhandle attended the session.

## Doctor Will Join Trappist Monks

MERIDEN, Conn. — (AP) — Dr. William F. Keeler, general medical practitioner, has announced he will abandon practice of medicine shortly to become a monk of the Trappist order.

The announcement was made at mass yesterday by the Rev. Eugene Moriarty, pastor of Holy Angels Catholic Church.

Keeler, a veteran of the Sixth Marine Combat Division, saw World War II action on Guadalcanal. A native of Brooklyn, N. Y., he established his practice last year.

Keeler will enter an abbey near Dubuque, Iowa. The Trappist order is one of the most severe, imposing not only the vows of poverty, chastity and obedience, but also the vow of silence.

ACME LUMBER COMPANY
Your DuPont Paint Dealer
110 W. Thut Phone 257

Make MODE O' DAY Your Headquarters for Back to School

CORDUROY MIX-MATCH FAVORITES

2-PIECE CORDUROY WESKIT AND SKIRT SET

8.99

Waist-hugging, gilt-buttoned weskit and matching skirt in velvety-soft, fine wale corduroy. Bright colors to mix or match. Sizes 9 to 15.

FINE LONG SLEEVED RAYON CREPE SHIRT

1.99

Wonderful white classic that's utterly perfect for school or dates. 32-38

MODE O' DAY
223 N. CUYLER

TOMORROW!
BACK-TO-SCHOOL SAVINGS AT PENNEY'S

USE OUR LAY-AWAY FOR EARLY SELECTION OF

COTTON DRESSES SCHOOL 3.98

COTTON SLIPS .98

A LARGE SELECTION of PLAIN or PLAID COTTON DRESSES 2.98

CLASSROOM CLASSIC:

NYLON SWEATERS 2.98
Anklets to match .... 79c

Barney Google

Blondie

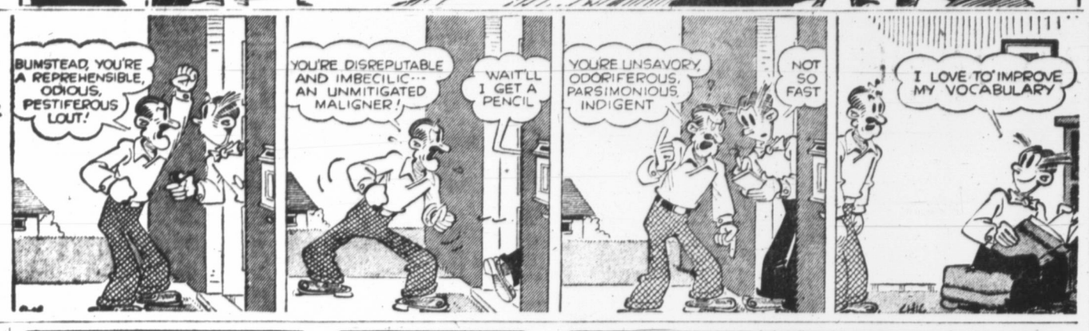


Alley Oop

Bo

CARNIVAL By DICK TURNER

"Imagine meeting you in the library in summer! There won't be any boys here till after school starts!"

SIDE GLANCES By GALBRAITH

"You know, when I read about all the trouble these Hollywood men have with their glamorous wives, I'm just as glad I got you, honey!"

Bugs Bunny

Priscilla's Pop

Red Ryder

OUT OUR WAY By J. R. WILLIAMS

OUR BOARDING HOUSE with Major Hoople

FRECKLES

LITTLE DOC

Vic Flint

Wash Tubbs

Boots

Mutt & Jeff

Mickey Finn

Penny

## ANNOUNCEMENTS

### 6 Monuments 6

ED FORAN, MONUMENT CO
Prices to meet any purse
601 E. Harvester Ph. 1152 Box 62

### 9 Good Things To Eat 9

TOMATOES—fresh, vine ripened tomatoes. See Ray's Place at 401 S. Cuyler.

ICE COLD MELONS.
CALDWELL'S

### 10 Where To Go 10

New Management, Open 24 Hours
THE CHUCK WAGON
CLARIECE VEHON, Owner
Brown St. Formerly Ollie's Cafe
"We Prepare Lunches To Go"

Drink, Dance, Dine
Have A Mighty Fine Time
At The PENNANT CLUB

Fried Chicken Diners Served
Sunday, 12 to 2:30 p.m.
O & Z DINING ROOM

Steaks, Fried Chicken
And Delicious Homemade Pie
HIWAY CAFE

Best Darn Barbecue
In Pampa
THE OLD MILL

Enjoy A Beer After The Game
THE CHICKEN DINER
543 W. Brown Opp. Ballpark

THE PLAYTIME Golf Course is open every evening. Bring the gang out and play minature golf. Along Borger Highway.

### 11 Lost and Found 11

LOST black female cocker Spaniel. Answers to the name of Midnight. Childs Pet. $5 reward. Phone 127 Clifford Bailey or 203 N. Ward.

LOST white face bull. Branded on left hip circle with dot. Last seen Saturday morning. Ph. 4733W.

### 12 Personals 12

CARD READING past present future. Love and business affairs. 218 W. Craven. Phone 3573 for appointment. From hours of 9 to 5.

## NOTICES

### 14 Special Notices 14

Clothes Line Poles Installed.
Also Playground Equipment Set Up
"BUD" PATTON PHONE 2359W

Panhandle Overhead Door Co.
Overhead Doors
of all sizes in
Stock.
626 S. Cuyler Phone 4796

We Redeem Gunn Bros. Stamps
We Give Double Gunn Bros.
Stamps With Each Purchase
OGDEN - JOHNSON
501 W. Foster Phone 333

## EMPLOYMENT

### 18 Male Help Wanted 18

WANTED man to drive Ford tractor with mowing machine. Ph. 9026F2

Dispatcher Wanted
Apply In Person
Yellow Cab Company

WANTED—Married man for ranch and farm work, who is well experienced in cattle and horses. Prefer middle aged man with family. Excellent opportunity for right party. Inquire ½ mile west of Kingsmill, 2 mile north ½ west. H. L. Boone.

### 19 Male & Female Help 19

2 LADIES with car. Must know city. Pleasant work. Good pay. No soliciting. See Mrs. Burnett, Adams Hotel Sat. 19th—1 - 2 p.m.

### 20 Female Help Wanted 20

4 LADIES for telephone work. $30.00 for 40 hours. Contact Mrs. Burnett, Adams Hotel Saturday 19th between 11 and 1:00.

### 21 Situations Wanted 21

LAUNDRY and ironing done in my home. $1.00 per dozen for ironing. 1013 S. Clark.

LAUNDRY Wanted. Wet Wash, Rough Dry, Ironing, $1 per doz. Inq. 609 E. Brunow.

IRONING done in my home, $1 doz. Believe I can please you. 435 N. Starkweather. Ph. 4463W.

EXPERIENCED Bookkeeper wishes small set books to keep part time bases. Call R. E. (Andy) Anderson, 1709W or write Box 1441 Pampa.

## BUSINESS SERVICE

### Beauty Shops

FOR THAT back-to-school permanent see Laura's Curl Shop. 122 S. Hobart. Phone 345.

FOR BEAUTY at its best, it's best to remember Mrs. Barcherding at Chat & Curl Shop, 122 N. Hobart. Phone 4045.

FOR THE best in beauty why not call Violet, 3910. Shop conveniently located 326 S. Cuyler.

WANT to belovier? For your next permanent call Hillcrest Beauty Shop, 409 Crest. Ph. 1818. Elsie Ligon, owner.

### Bicycle Shop

Shepherd's Bicycle Shop
615 E. Field

### Building Supplies

FOR ALL TYPES CONCRETE WORK SEE S. L. GIBBY — 858 S. SUMNER. PHONE 475W.

### Cesspools-Septic Tanks

CESSPOOLS AND SEPTIC TANKS CLEANED OUT. C. L. CASTEEL. PHONE 3474J OR 350

CESSPOOLS AND SEPTIC TANKS Cleaned — Serviced — Insured
Phone—Pampa 2287 Borger 2060

### Cleaning - Pressing

BETTER CLEANING
BETTER CALL 480
BOSSAY Cleaners, 308 W. Kingsmill

### Cosmetics

Studio Girl Cosmetics
See Irene Enloe
Phone 4039 1106 E. Browning

### Curtains

CURTAINS LAUNDRIED, stretched and tinted; also table cloths. Quick service. 313 N. Davis. Ph. 3668.

CURTAINS and lace table cloths done on stretchers or ironed. Also ironing done. 317 N. Davis. Ph. 1444-J.

### Dirt, Sand, Gravel

CHITWOOD & MASON
"We Specialize In Tractor Work"
Sand & Gravel — Post Holes
733 E. Frederick Ph. 1252 or 3970W

PRESCOTT SAND & GRAVEL
Top soil and tractor work.
PHONE 4012-W OR 9599

CARTER SAND AND GRAVEL
Soil, Driveway and Concrete Gravel.
Tractor, Dozer Work. Ph. 1175.

### Electrical Service

CALL 512 DAVIS ELECTRIC
Contracting-Appliances. 119 W. Foster

### Floor Sanding

Lovell's Floor Sanding
Portable Power Phs. 3289-3813

### Home Repairs - Building

LET US TALK OVER
YOUR BUILDING PROBLEMS
Your Home Constructed Completely
Or Remodeled
Rooms Added, Garages Built
No Job Too Large or Too Small
Build Now While Material
Is Available
MACK HARMON
Building Contractor
815 N. Russell, Phs. 3689-2740-1368J

### Laundry

BOB'S LAUNDRY
Rough-dry, Wet Wash, Pickup, Deliv.
115 N. Hobart Phone 125

BARNARD STEAM LAUNDRY
Help-Y-Self Service — 60c hr.
Wet Wash 5c lb. Fluff Dry 5c lb.
Curtain Stretching, Finish Work
304 S. Hobart Phone 2002

### Laundry

MYRT'S Laundry. 601 Sloan. Ph. 3327. For best work, Help-Self, Rough. Wet or finish. Pickup delivery.

LAUNDRY done in my home, wet wash, rough dry, ironing $1.00 doz. 1001 E. Gordon. Ph. 723J

IDEAL STEAM LAUNDRY
"Wet Wash - Rough Dry"
7 a.m. to 5:30 p.m. Tues. Wed. Fri.
Open to 7:30 p.m. Mon. Thurs.
Closed Saturday
221 E. Atchison Phone 405

American Steam Laundry
315 S Cuyler Phone 305

### Lawnmower Service

SHEPHERDS 612 E FIELD
The oldest lawnmower and saw shop in Pampa. All work guaranteed.

### Mattresses

THE BEST
We guarantee to give you a better quality mattress at a lower cost. We use only the best materials. It doesn't cost to buy the best—it really pays you! We repair mattresses of all kinds. One day service.
Young's Mattress Factory
112 N. Hobart Phone 3848

WE GUARANTEE
you a better mattress. Years of experience have proved to us, that only by using the highest quality materials and expert workmanship can we give you utmost satisfaction. Factory to home prices cut out the middle-man and assures you of the best at the lowest cost. We cordially invite you to visit us before buying.
"Operated By
The Best Equipped Mattress
Renovating Plant In The Panhandle"
ANDERSON MATTRESS CO.
No. 2
817 W. FOSTER PHONE 633

### Moving - Transfer

? MOVING ?
PHONE 357
We'll Move You Anywhere
Or Store Your Furniture Here
FAST - CAREFUL
EXPERIENCED
BONDED & INSURED
Pampa Warehouse
And Transfer
317 E. Tyng Ph. 357 or 525

Local Moving and Transfer
Call Curly Boyd 990W or 2134
604 E. Craven

Roy Free Transfer Work
403 S. Gillespie Phone 1447-J

BUCK'S TRANSFER, careful handling. Compare my prices first. 510 S. Gillespie. Phone 2322-J.

BRUCE & SON
Transfer - Storage
We offer you a safe move. Every item fully insured. Years of experience is your guarantee of better service. Special equipment for moving heavy pieces of furniture.
916 W. Brown Phone 934

### Nursery

WILL KEEP child in my home week days. Phone 1346. Inquire 1201 North Russell.

PETER PAN Kindergarten begins classes Sept. 5. All new equipment. Dancing lessons included. $2.75 per week. Phone 1995.

YOUR children are well cared for when left with Mrs. Lowry. 307 E. Browning. Phone 3908W.

### Painting & Paperhanging

F. E. Dyer, Painting, Papering
600 N. Dwight Phs. 3330 or 3747J

### Plowing & Yard Work

WEED & GRASS CUTTING
POWER SICKLES & LAWNMOWER
PHONE 2283J

ROTOTILLER PLOWING
420 Lefors St. Phone 1877J

MOWING OF ALL KINDS
Lawns, Weed Cutting, Yard Plowing
PHONE 1992

Garden & Yard Plowing & Mowing
Call BOB CROCKETT
615 S. Barnes Phone 4416-W

ROTOTILLER yard, garden plowing. Call Jay Green, Ph. 1284R. 400 N. Baer.

### Plumbing & Heating

FOR YOUR PLUMBING needs why not call W. S. "Bill" Marsh, master plumber. Phone 957J.

GRUNDY PLUMBING CO.
Fixtures, Pipe, Accessories. Repair New Work. 1011 Duncan. Ph. 3851.

LANE SALES COMPANY
Plumbing and Heating
715 W. Foster Phone 558

DES MOORE TIN SHOP
Sheet metal, heating, air-conditioning
Phone 102 320 W. Kingsmill

### Radio Service

PAMPA RADIO LAB.
"All Work Guaranteed"
717 W. FOSTER PHONE 46

HAWKINS RADIO LAB.
Pickup and Delivery
917 Barnes Phone 36

### Refrigeration Service

Bob Miller, Refrigeration Serv.
113 E. Francis Phone 1644

### Rug Cleaning

RUGS and upholstery cleaned in the home. Pampa Dura Cleaning Service. Phone 1081W.

### Sewing

SEWING done reasonable; also buttonholes and hemstitching. 617 N. Hobart. Phone 3815.

### Shoe Repair Shops

Goodyear Shoe Shop
115 W. Foster D. W. Sasser
"Home of Better Shoe Repairs"

### Tree Spraying

TREE treating, spraying and exterminator — satisfaction guaranteed. Call Walker & Sons. Ph. 4783.

### Typewriter Repairs

HOME TYPEWRITER CO.
Cleans & Repairs
Typewriters, Adding Machines,
Cash Registers & Checkwriters
Work Guaranteed
Call 3573 218 W.Craven

### Upholstering & Repair

BRUMMETT'S FURNITURE
1st Class Upholstering
PHONE 4046 1918 ALCOCK

### Watch Repairs

WATCH REPAIRING
If You Want A First Class
Job We Can Do It
KENNEDY JEWELRY
119½ W. Kingsmill Phone 3875

BUDDY Hamrick, watch and clock repairing, no delay. Work guaranteed. 920 S. Faulkner. Ph. 376W.

## FOR SALE

### 22 Miscellaneous 22

NEW AUTOMATIC Hot-Water tank for sale. Price only $42.50. Phone 3977.

USED HOSPITAL BEDS
See at Pampa Hospital

VACUUM CLEANERS
FOR RENT
SINGER SEWING CENTER
PHONE 689

### 23 Household Goods 23

WE REPAIR ALL TYPES
SINGER SEWING MACHINES
WE'LL GLADLY COME TO
YOUR HOME AND GIVE YOU
A FREE ESTIMATE
SINGER SEWING CENTER
214 N. Cuyler Phone 689

ECONOMY FURNITURE
319 W. Kingsmill Phone 886

STEPHENSON FURNITURE CO.
408 S. Cuyler Phone 1683
Complete household furnishings.

### 23 Household Goods 23

FULLER BRUSHES!
Something free. First 3 ladies to order $1.95 merchandise get FREE wax job on kitchen floor. Phone 1621M by 8:30 a.m.

See Us For Best Values
USED REFRIGERATORS
OGDEN - JOHNSON
501 W. Foster Phone 333

WE HAVE vacuum cleaners for rent by the day or hour service.
Montgomery Word &Co.

NEWTON'S FURNITURE
509 W. Foster Phone 281

NOW IS THE TIME
To purchase your new SERVEL regardless of future availability and controls.
Also have several good clean used SERVELS. All guaranteed and installed.
Two used Frigidaires $39.50 and $62.50. Both old but reconditioned.
One small Kelvinator $47.50.
THOMPSON
HARDWARE
Kingsmill & Somerville
Phone 43

DINETTE suite and chest. Good condition. Priced reasonable. Mrs. J. L. Bevington, Phillips Pampa Camp, 10 mi. South, Pampa.

It Pays To Shop At
TEXAS FURNITURE FOR
GOOD - CLEAN
USED FURNITURE
One Chest of Drawers ..... $15
One 5 Piece Wood Dinette Suite $29.50
One 5 Piece Crome Dinette Suit $29.50
One Crome Dinette Suite, Table and 6 Chairs. Like New ..... $59.50
One 5 Piece Crome Dinette Suit. Like new ..... $59.50
Convenient Terms
Free Delivery
TEXAS FURNITURE
COMPANY

Bedroom Suite, Mattress and Pillows. 924 S. Sumner. Ph. 4737J.

ELECTRIC stove and ice box. A-1 shape. Phone 1663W.

### 26 Musical Instruments 26

New and Used Pianos
For Rent and For Sale
WILSON PIANO SALON
1221 Williston Phone 3632

### 30 Farm and Garden 30

One Only
GARDEN TRACTOR
OGDEN - JOHNSON
501 W. Foster Phone 333

FAIRBANKS - MORSE
'A NAME WORTH REMEMBERING'
ROTARY POWER MOWERS
WATER SYSTEMS
R. & S. EQUIPMENT CO.
Across from Ball Park Phone 3340

### 33 Feeds and Seeds 33

FEED AND MOLASSES
Lawn, grass seed, custom grinding and mixing.
18 years manufacturing Royal brand fresh feed.
Vandover Feed Mill & Store
541 S. Cuyler Phone 792

BABY CHICKS
EACH THURSDAY
START THEM RIGHT ON
SUPERIOR ALL-IN-ONE
JAMES FEED STORE
Phone 1677 522 S. Cuyler

SEE ME FOR HAY
IN TRUCK LOTS
FEED MERIT FEED FOR
BEST RESULTS — WE DELIVER
PAMPA FEED STORE
725 S. CUYLER PHONE 4727

RED CHAIN
THE SUPERIOR FEEDS
R. & S. EQUIPMENT CO.
501 West Brown Phone 3340

SWEET SUDAN BUNDLES
Phone 92 or 4237

### 33A Farm Equipment 33A

SCOTT IMPLEMENT CO.
John Deere
Dempster Drills - Jeffroy Plows
Hogue-Mills Equipment, Inc.
International Parts & Service
821 W. Brown Phone 1360

### 37 Pets—All Kinds 37

COLLIE PUP for sale. See J. C. Stewart on the Lefors Highway. Phone 1813W1.

### 39 Machinery - - Tools 39

All Sizes Good Used
TRACTOR TIRES
OGDEN - JOHNSON
501 W. Foster Phone 333

FOR SALE at Pampa, Texas. 3 Used No. 400 "A" Masts, 100,000 lb. capacity, 60' high 8' base. Price $300. each. Cities Service Oil Company. Phone 9017F2.

### 43 Wanted to Buy 43

WANTED standard sized, used baby bed. In good condition. Call 1567J.

## RENTALS

### 44 Furnished Rooms 44

CLEAN Sleeping Rooms, $5.75 per week Hillson Annex 307½ W. Foster. Phone 9539. Mrs. Pittman, Mgr.

SLEEPING rooms by day or week. 2 room modern furnished apartment. Broadview Hotel. 704 W. Foster. Phone 9549.

EMPLOYED COUPLES LIVE AT HILLSON HOTEL IN COMFORT PHONE 646.

### 46 Furnished - Unfurnished 46

3 ROOM apartment. Will rent furnished or unfurnished. Inq. 405 Crest. Phone 1818.

### 48 Furnished Apartments 48

AIR CONDITIONED 1 & 2 room furnished apts. Refrigeration. $5, $6, $7 wk. 111 N. Gillespie, Murphy Apts.

VACANCIES, Newtown Cabins. 2 and 3 rooms, concrete cellar. Ph. 9519—1309 S. Barnes.

1 ROOM furnished house. Private bath. Frigidaire. Ideal for bachelor quarters. 903 E. Francis. Ph. 1631.

1035 S. NELSON—3 room furnished apartment. Inquire 1037 S. Nelson.

MODERN Apt. Something extra nice for quiet couple only. Close in. 420½ N. Cuyler. Phone 848.

FOR RENT 2 room furnished apartment. 307 East Browning. Telephone 3688.

### 49 Unfurnished Apts. 49

UNFURNISHED 4 room garage apartment. Close in. No children. Inq. 107 S. Gillespie.

3 ROOM modern apartment, unfurnished. Couple only. 212 N. Houston.

3 ROOM unfurnished apartment for rent. Located at 212 N. Starkweather. Phone 1048W.

FOUR ROOM efficiency apt. very desirable $50. Bills paid. Northwest Apts. West & Montagu Sts. Phone 1577.

3 ROOM unfurnished duplex for rent. Located 417 S. Gillespie. Ph. 73.

### 50 Houses For Rent 50

THREE room house for rent. Newly papered throughout. For information Phone 2591J.

3 ROOM house for rent. 840 East Murphy. Phone 2529W.

3 Room House and Bath - - -
Inquire 1019 S. Sumner.

SMALL 3 room unfurnished modern house. Couple only. Inq. 844 E. Beryl.

2 ROOM furnished house for rent. 708 Buckler. Phone 4877 after 6 p.m.

3 ROOM modern unfurnished house for rent. Small family. Inquire 864 S. Banks.

FOR RENT two room house and two room apartment, both furnished. Mrs. Guy Dunwoody, 1410 Alcock—Phone 9550.

### 52 Garages 52

CAR GARAGE
Tile Construction
501 N. Frost Phone 643J

NOTICE
I Will Pay Top Prices For
USED CARS
Will Buy, Sell or Trade
I. C. (IKE) COFFEY'S
USED CARS
500 W. Foster Pampa

CLEAN LATE MODEL
USED CARS & TRUCKS
1950 Dodge Coronet, 4 Dr., 5000 miles.
1949 Dodge Coronet, 4 Dr., R&H.
1949 Plymouth 4 Dr. Special Deluxe.
1949 Ford Custom Tudor. R&H.
1949 Dodge 2 Dr., Wayfarer, R&H.
1949 Chevrolet Deluxe 2 Dr. R&H.
1948 DeSoto 4 Dr., like new. R&H.
Three 1947 Plymouth 4 Drs. Clean.
Two 1946 Fords.
Two 1946 Chevrolets.
25 Other 1942 & Older Model Cars.

USED COMMERCIALS
1948 Ford ½ Ton Pickup, R&H . . . $850
1947 Dodge 2 Ton Long W. B. . . . $995
1948 Dodge 1½ Ton. Good . . . . . $895
1946 Dodge ½ Ton . . . . . $650
1946 Chevrolet ¾ Ton Pickup . . . $625
1942 Dodge ½ Ton . . . . . $450
1942 Chevrolet ½ Ton . . . . . $450
1939 Dodge 1½ Ton Flat Bed. New motor. Real Clean . . . . . $595
1939 Chevrolet 1½ Ton Flat Bed . $295
1936 Plymouth ½ Ton Pickup . . . $175

PURSLEY MOTOR CO.
DODGE PLYMOUTH
Dodge Job-Rated Trucks
PHONE 113 - - - 114

## REAL ESTATE

### 57 Houses For Sale 57

TOM COOK, REAL ESTATE
900 N. Gray Phone 1037

J B. HILBUN, REAL ESTATE
Phone 3930W 317 N. Starkweather

M P DOWNS, PH. 1264
Insurance - Real Estate - Loans

White Deer Realty
BEN GUILL MICKEY LEDRICK
Phone 273 or 3373

FOR QUICK sale 10 room home with income. Close in. Acreage and furniture optional. Priced right. Ph. 3418J.

FOR SALE one and a half story stucco house. 5 rooms, bath. Modern steel kitchen. Myers Water System. Gas and electricity, on 7½ acres land. 2 acres in Bermuda and clover. Small orchard, large garden space. Close to schools. See J. E. Jones, Old Mobeetie.

MODERN house on 50x150 ft. lot. Garage, wash house. Abstract deed. At 1249 S. Wilcox. Pampa. See H. F. Turner, 416½ 4th St., Philview Camp, Borger. Phone 1209J.

TWO ROOM house and lot for sale. Will accept small down payment. Phone 4744W.

FOR SALE or trade equity in 6 room home. Newly decorated. 1950 model car or 2 or 3 room home. Ph. 976J.

SPECIAL!
Nice two bedroom modern and Garage. N. Hazel $6850.
New five room, large garage, $1850 down.
3 bedroom and 2 room modern —$1900 down.
PHONE 1831
G. C. STARK, Duncan Bldg.

Nice 5 room on pavement $5500.
Nice 5 room with garage. Francis. Good clean income property.
OTHER GOOD LISTINGS
Office Ph. 2208 Res. Ph. 3997W

They'll Do It Every Time — By Jimmy Hatlo

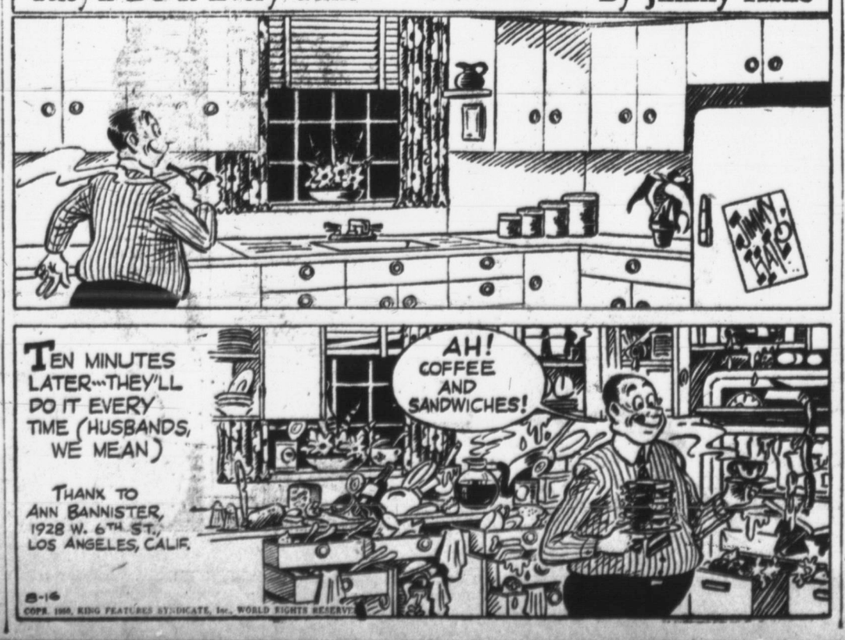


## REAL ESTATE

### 57 Houses For Sale 57

J. E. RICE
REAL ESTATE
PHONE 1831 712 N. SOMERVILLE
Nice 5 room. Double garage. Close in $5,500.
2 bedroom modern. $5450.
5 room brick and double garage. E. Francis. $10,500.
6 room modern. Mary Ellen. $8500.
Nice 5 room. Hill St. $7500.
Nice 6 room modern, Christine. $10,500
Large 5 room, Hamilton St. $10,500.
Nice 2 bedroom. Garland. $8500.
6 room and 2 room. Close in. $8400.
Large 3 bedroom brick. N. Charles. Will take smaller house in trade.
BUSINESS
Good Major mpany Service Station for sale.
Nice little Drive Inn on 66. Good buy.
Large Accessory and Beauty Shop. Make offer.
Nice surburban grocery store & living quarters. Bargain.
Two 25 ft. business lots. Good buys.
FARMS, ACREAGE & LOTS
140x200 ft. on S. Starkweather. Good buy.
Well improved dairy farm. 30 miles from Pampa. Good buy.
480 acre wheat farm. Modern improvements. 100x140 ft. lot. W. Kingsmill.
Your Listings Appreciated

R. A. CLAUNCH
REAL ESTATE
Dandy little home $2100. $600 down.
Your Listings Appreciated
800 W. Brown Phs. 1130 - —1990J

ARNOLD REAL ESTATE
1 lot 100x125' Fraser $2,000.
2 room house 50x150' $1300.
5 room house on Garland St. $1500 will handle.
Duncan Bldg. Phone 758

C. A. JETER
913 BARNARD PHONE 4199
SHABBY OLD BUNGALOW
BUT! A few dollars in cash and some work would sure make a nice home and a chance for a good profit. 4 big rooms and bath, good location, this is worth the money. Don't wait call today.
PLENTY SHADE
100 ft. corner lot, 2 bedrooms, garage, storm cellar. A few dollars invested will make you a nice home or a good profit. Will take $500 down and $50 per month on balance of $3,000. Don't pass this up.
DON'T DELAY - LIST TODAY
I Sure Would Like To Have Some More Good Listings.
PHONE 4199

MRS. H. B. LANDRUM
REALTOR
Several good buys in five and six room houses.
Also smaller houses and several arge homes.
Your Listings Appreciated
PHONE 2039

STONE - THOMASSON
Real Estate, Ranches, Oil Property
Room 212 Fraser Bldg. Ph. 1766
"Your Listings Appreciated"

HOTEL: 2, 3 or 4 bedroom desirable 60' and 75' lots left on 1500 blk. Williston and Hamilton. Nice homes. 2 bedroom E. Fraser Add. Mrs. G. H. Reading. Ph. 946W.

MARTIN REAL ESTATE
10 Room House, 8½ Acres $14,700.
Phone 4172M 1219 Oklahoma

E. W. CABE
REAL ESTATE
426 CREST PHONE 1046W
4 houses—100 ft. front. Net rent $130 per month. $6,000. Good terms.
2 good houses on E. Francis. Priced to sell.
Nice place on Wynne. Bargain.
3 lovely homes on the hill.
1 four room house. Good terms.
Acreage, Business and Income Property. Lots and Oil Leases.

FOUR room modern stucco house and two lots. Deep-Freeze in home. Price $2,500. See George Clemmons, Lefors.

NICE 2 bedroom home for sale. Corner lot. Lawn and trees. Paved street. Inq. 100 N. Faulkner. Ph. 3933W.

VETERANS!
We are handling a number of GI loans on which the 5% down payment is not required. Veterans pay loan expense only. Call us for information.
Empire Investment
Company
848 W. Foster Ph. 4350

C. H MUNDY, REALTOR
105 N. Wynne Phone 2372
Nice 6 room with rental close in. Good terms.
5 acre tract close in $3500.
5 room rental. Close in. Owner ill, reduced for quick sale.
3 bedroom close in on pavement. Double garage and shop, large lot. Owner leaving $7350.
5 room Roberta, $500 down.
Nice 5 room E. Francis $8,000.
Nice 4 room on Twiford $6,300.
Grocery store. Well located. Doing good business. Reduced to $6500 for quick sale.
Large 4 and 5 room Tally Add. With storm cellars.
Out of town Variety store. Maytag dealership. Up and going business $11,000. Trade for Pampa property.
Out-of-town cleaning and pressing plant. Good business. Full equipment. Priced $3500.
2 lovely 2 bedroom homes Frasier Add. Good buys.
2 five room homes on Roberta $800 down payment on each.
3 bedroom home N. Russell $8250.
Nice 5 room home, close in $7500.
Downtown brick business bldg. 45x85 ft. Priced for quick sale.
Small cafe, up and going business. For quick sale.
Help Yourself Laundry. Good business. Priced for sale.
2 modern 4 room houses, 150 ft. front on Dwight St. Price dfor quick sale.
Your Listings Appreciated

2 & 3 BEDROOM HOMES
F.H.A. New and Older
LOTS
John I. Bradley
REALTOR
Phone 777 218½ N. Russell

100% G. I. LOANS
NO DOWN PAYMENT
REQUIRED OF VETERANS
FOR SALE
HOUSES TO BE BUILT
504 N. Hazel, 3 Bedrooms
Price $8,800
1028 S. Dwight, 2 Bedrooms
Price $7,200
1032 S. Dwight, 2 Bedrooms
Price $6,800
1036 S. Dwight, 2 Bedrooms
Price $6,700
1040 S. Dwight, 2 Bedrooms
To be built under FHA.
$750 down payment.
Call
T. J. OWEN, Builder, 1085-W
Or
JOHN KETLER, 4350

Better Buys From Your Buick Dealer
1948 Buick Sedanette. Sunvisor. R&H . . . . . $1550
1948 Chevrolet Aero 2 Door. Sunvisor. R&H . . . $1395
1948 Studebaker 4 Door. Overdrive, Sunvisor. R&H $1595
1948 Pontiac Streamliner Sedan Coupe. R&H. . . $1550
1941 Buick Special 4 Door. R&H . . . . . $ 645
1941 Pontiac Streamliner 4 Door. R&H . . . . . $ 595
1947 Plymouth 4 Door. R&H . . . . . $ 995
SEVERAL OTHER LATE & OLDER
MODELS TO CHOOSE FROM
TEX EVANS BUICK CO.
123 N. Gray Phone 123

DANCE TO THE MUSIC
OF LOWELL STARK
Every Saturday Night
BLUE BONNETT INN
Everybody Invited
Will Play Special Engagements
Week-Days or Nights
BEST MUSIC IN THE PANHANDLE

## REAL ESTATE

### 57 Houses for Sale 57

NAIDA ST.—4 room modern house. Lot 50x140. Sacrifice. Inq. 601 Naida. Phone 2173J.

A LOVELY HOME
IN FRASER
Two large bedrooms, large living room, Dinnette and attached garage with shower bath in garage. Nice lawn and shrubs. Lot 70x125. Price only $10,000. Terms.
We also have a mighty good buy on Terrace. This home has two large bedrooms. On a large lot. Has three windows in front. Price $7982. Only $1650 cash, bal. $58.80 mo.
We have a nice three bedroom on Nelson which has just been completely refinished. You can move right in this house as it is vacant. Cash $1300. Pay $51.64 Mo.
Top o' Texas Realty
& Insurance
Realtors Office Phone 866
H. T. Hampton - Garvin Elkins
Ph. 2466J Ph. 1169J
GI & FHA Loans - General Insurance
We will appreciate your listings.
I. S. JAMESON
REAL ESTATE
Ph. 1443 309 N. Faulkner

### 58 Business Property 58

GROCERY store for sale or trade. Doing good business. Owner is leaving town. See 2 miles West of Lefors

### 63 Property-To-Be-Moved 63

W. K. BIGHAM AND SONS
HOUSE MOVING
Local and Long Distance
Lefors, Texas Phs. 2511-4191-4171

### 65 Trailer Houses 65

1948 House Trailer . . . .
Inquire 1028 S. Wells.

### 66 Lots and Acreage 66

LOTS
North, South, East & West
JOHN I. BRADLEY
REALTOR
218½ N. Russell Phone 777

75' or 60' Lots on 1500 block Williston or Hamilton. Also other lots. Ph. 946W. All utilities.

### 70 Business Opportunity 70

FOR SALE
BOWLING ALLEY
8 Alleys, in good condition. Well located. Doing good business. Owner has other interests. Can be partly financed.
Mrs. H. B. LANDRUM
REALTOR
Ph. 2039 or Ph. 1398

COIN MACHINES
Will place route of latest shuffle type games in taverns. One game grosses to $50.00 weekly. Collection takes day. $1000 to $2000 handles. Factory will help establish route near your home. Exclusive territories open. Top deal of last war. Prospects for next five years are terrific. Can guarantee delivery of equipment on routes set up before Sept. 30. Write Coin Machines, Box 11095, Los Angeles 45, Calif.

FOR SALE 2 operator Beauty Shop. Phone 156 or see Molita Greer, McLean.

FOR SALE Lefors 66 Service Station. Completely stocked and equipped. Must sell before school starts. See George Clemmons, Lefors.

## FINANCIAL

### 73 Money to Loan 73

Money
When You Need It
$10 AND UP
ON YOUR SIGNATURE
AMERICAN
CREDIT CO.
324 S. Cuyler
PHONE 303

MONEY TO LOAN
Addington's Western Store

## AUTOMOTIVE

### 76 Body Work-Painting 76

TOM ROSE
Truck Dept. Paint & Trim Shop
OUR 29TH YEAR

FORD'S BODY SHOP
Body Work — Car Painting
623 W. Kingsmill Ph. 634

The buying begins in the home —Classified ads get into hundreds of homes.

### 76A Miscellaneous 76A

McWILLIAMS & MOORE
S. CUYLER & BROWN PH. 37
When you stop here for gas and oil you stop for prompt, friendly service that adds to your motoring pleasure. Our quality gas will save you both grief and money, too. Give us a try today and see.

### 77 Accessories-Tires-Parts 77

C. C. Matheny, Tire & Salvage
818 W. Foster Phone 1051

NOW WRECKING
11 Plymouth - 12 Fords
9 Chevrolets - 4 Packards
2 Studebakers and 100 other makes and models.
See us for all needed parts.
Pampa Garage and Salvage
808 W. Kingsmill Phone 1661

Vulcanizing & Re-treading
CENTRAL TIRE WORKS
407 W. Foster Pampa

### 78 Repairing 78

McWilliams Motor Co.
Pampa Safety Lane - Ph. 3300
Shock absorbers for all cars. General repair work. Efficient service.

LONG'S SERVICE STATION
Wholesale - Retail Gas
323 S. Cuyler Phone 175

V. C. MOORE
Tomy's Body Shop
Phone 1802 806 W. Foster

KILLIAN BROS. Phone 1310
Complete Motor & Brake Service

Blacksmith & Welding
Complete Spring Service for
Cars and Trucks
BROWN STREET GARAGE
228 W. Brown Phone 1385

GLENN DAWKINS
AUTO REPAIR SHOP
118 S. Ballard Phone 760

BALDWIN'S GARAGE
Service Is Our Business
101 Ripley Phone 382

CORNELIUS MOTOR CO.
Approved
Chrysler - Plymouth Service
Phone 346 315 W. Foster

### 79 Radiator Service 79

EAGLE RADIATOR SHOP
"All Work Guaranteed"
516 W. FOSTER PH. 547

### 83 Trucks For Sale 83

1946 Chevrolet ¾ ton pickup.
C. C. Mead Used Cars
313 E. Brown Phone 3227
We are open 7 days a week.

### 84 Automobiles For Sale 84

1950 PLYMOUTH Special Deluxe 4 door. Radio and Heater. Seat covers. One owner. Call 4139W. Will take trade in.

OK'd USED CARS
Culberson Chevrolet
Inc.

PANHANDLE MOTOR CO.
Home of Good Used Cars
120 S. Cuyler Phone 899

GARNER & LYONS CAR MKT.
1423 Wilkes Phone 4786
At the "Y" on Amarillo Highway

Noblitt-Coffey Pontiac
120 N. Gray Phone 365

JOE DANIELS GARAGE
We buy, sell and exchange cars
112 E. Craven Phone 1871

NASH SELECT USED CARS
Woodie & Jack Used Car Lot
210 N. Hobart Phone 48

V. COLLUM USED CARS
421 S. Cuyler Phone 318

PLAINS MOTOR CO.
113 N. Frost Phone 380

PAMPA USED CAR LOT
Across from Jr. High
308 N. Cuyler Phone 1548

"COONIE' SANDERS
New and Used Cars
117 S. Ballard Phone 760

We Have The Most Complete Stock Of Used Cars, Trucks, And Pick-Ups We Know Of In 1938 to 1949 Models
Studebakers, Dodges
Plymouths, Fords,
Chevrolets
DON'T FAIL TO SEE
OUR LOT
Open 9 a.m. to 8 p.m. Daily
LEWIS MOTORS
1200 W. Wilks Ph. 4498
211 N. Ballard Phone 1716

THE
DEADLINE
FOR ALL CLASSIFIED ADVERTISING IS STILL
9 A. M.
WEEK DAYS
NOON
Saturday for Sunday
Classified Ads reach thousands of buyers at one time.

Entertainment UNDER THE STARS

Pampa DRIVE-IN THEATRE
Adm. 9c-44c
NOW ● THURS.
"BEDSIDE MANNER"
Ruth Hussy John Carroll
PLUS
Two Cartoons
On Lefors Hiawy

Gates Open 7:15 - Show 8:00
TWILIGHT SERENADE
Courtesy
Tarpley Music Store

TOP-O-TEXAS DRIVE IN THEATRE
Adm. 9c-44c
NOW ● THURS.
"TELL IT TO THE JUDGE"
Rosalind Russell
Robert Cummings
PLUS
Two Cartoons
North of the Gen. Hospital

Box Offices Open 1:45
LA NORA
PHONE 1231
NOW-THURS.
Adm. 9c-50c
See it from the beginning!
Features: 2:35, 4:55, 7:08, 9:48

A BERGMAN YOU'VE NEVER SEEN BEFORE!
INGRID BERGMAN
JOSEPH COTTEN

"UNDER CAPRICORN"
Color by TECHNICOLOR
PLUS
"So You Think Guilty"

LAVISTA
PHONE 727
TODAY thru FRI.
There are many beautiful women in a young doctor's life, but it took this one to cure him! DON'T MISS IT!

M-G-M's
"The DOCTOR and the GIRL"
starring
GLENN FORD
CHARLES COBURN
GLORIA DE HAVEN
JANET LEIGH
with BRUCE BENNETT
PLUS
Color Cartoon
and
Movie Travel to South Africa

CROWN
PHONE 1323
TODAY ● THURS.
Adm. 9c-30c

KILLERS STALKED BY A COP IN HIGH HEELS!
MARY RYAN, DETECTIVE
Starring MARSHA HUNT • JOHN LITEL JUNE VINCENT
An All Star Comedy
"Waiting in the Lurch"

# 13th Proves Lucky Day for Planes Of Task Force 77

WITH TASK FORCE 77 OFF KOREA, Aug. 13 — (Delayed) — (AP) — The 13th was a lucky day for carrier planes of Vice Adm. Arthur Deway Struble's naval Task Force 77.

Carrier-borne Skyraiders, Corsairs and Panther jets knocked out more than 30 Communist locomotives and many freight and troop cars in the area of Pyongyang, capital of North Korea.

First to hit the jackpot was Lt. D. R. Hagood, Fort Worth. He and his wingmen found seven locomotives with steam up in a yard north of Kumchon. The early morning jet sweep smashed all seven.

Lt. Robert C. Logan, Coronado, Calif., got his locomotive with an 11.75-inch Tiny Tim rocket. Logan said: "The train had just crossed a bridge north of Pwongyang when I let go at the engine. It exploded underneath me and when I turned there just wasn't any engine — not even a big piece."

Tiny Tim rockets were used Saturday and Sunday for the first time by Task Force 77 and were found to pack a punch equal to a 500-pound bomb or a 12-inch shell.

At Haeju, 50 miles west of Kaesong, 12 tank cars were strafed and burned. Near Yontan most of an 18-car ammunition train was exploded and seven troops-laden coaches were strafed.

In Chinnampo harbor a Liberty-type ship was rocketed and burned and a gunboat and two other small craft were destroyed nearby. Depth charges were dropped successfully on a chemical and smelting plant east of Chinnampo.

The navy fliers also knocked out powerboats, trucks, jeeps, warehouses, power stations, factories and bridges — all adding up to a major reduction of Communist war potential.

Over Pyongyang heavy and accurate radar-controled ack-ack fire was encountered. However, all planes and pilots returned safely from the 161 sorties.

## KPDN

1340 On Your Radio Dial
MUTUAL AFFILIATE

WEDNESDAY AFTERNOON
1:00—Game of the Day.
3:30—Ladies Fair, MBS.
4:00—Queen for a Day, MBS.
4:20—News, Vernon McCracken.
4:35—Music for Today.
5:00—Mert's Record Adventures.
5:30—Challenge of the Yukon.
6:00—Fulton Lewis, Jr., MBS.
6:15—Sports, Coy Palmer.
6:25—Sports Memories.
6:30—News, Bill Mayo.
6:45—Funny Papers.
7:00—Paradise Time.
7:15—Gabriel Heatter, MBS.
7:30—Dreams in Ivory.
7:45—Lullaby Lane.
8:00—News, Bert Conway
8:05—Pampa Oilers vs. Lubbock.
11:00—Frank Edwards, MBS.
11:15—Dance Orchestra.
11:30—Dance Orchestra.
11:55—News, MBS.
12:00—Sign Off.

THURSDAY MORNING
5:59—Sign On.
6:00—Yawn Patrol.
6:55—Weather Report.
7:00—Musical Clock.
7:25—Weather Report.
7:30—News, Bill Mayo.
7:45—The Sunshine Man.
8:00—Rob't Selgrest.
8:15—Tell Your Neighbor, MBS.
8:30—Tennessee Jamobree.
8:55—News, Bill Mayo.
9:00—Plains Street.
9:45—Band Time.
9:50—Say It With Music.
9:45—Morning Devotions.
10:00—Behind the Story.
10:15—Gabriel Heatters Mailbag.
10:30—News, Bill Mayo.
10:35—Mid-Morning Musical.
10:45—Ruth Perry Presents.
11:00—Kate Smith Speaks, MBS.
11:15—Lanny Ross, MBS.
11:30—News, Vernon McCracken.
10:35—Luncheon Melodies.
11:45—Checkerboard Time, MBS.
12:00—Cedric Foster.
12:15—News, Bill Mayo.
12:30—Western Waxes.
12:50—Weather Report.
1:00—Major League Game of the Day, MBS.

TONIGHT ON NETWORKS
NBC—7:30 The Falcon; 8 Break the Bank; 8:30 Mr. District Attorney; 9 The Big Story.
CBS—7:30 Dr. Christian; 8 It Pays to be Ignorant; 8:30 "AB'S of Music"; 9:30 Dixieland Jazz.
ABC—7 Dr. I. Q.; 7:30 The Cliche Club; 8 Detour; 9 Lawrence elk.

THURSDAY
NBC—9 a.m. elcome travelers; 1:30 p.m. Live Like A Millionaire.
CBS—9:15 a.m. Robert Q. Lewis; 2:30 p.m. Winner Take All.
ABC—8 a.m. Breakfast Club; 10:30 Quick as a Flash; 2 p.m. Bride and Groom.

## Justice Douglas To Climb Peaks

TEHRAN, Iran — (AP) — U. S. Supreme Court Justice William O. Douglas arrived today for a two-week mountain climbing expedition in the Azerbaijan mountains of Northern Iran.

Douglas was accompanied by his boyhood friend, Elon Gilbert of Yakima, Wash.

The jurist, who made a similar mountain climbing visit to Iran last year, plans also to visit the Baktiari and Quashqai tribes of Southern Iran before returning home via Karachi, New Delhi and Hong Kong.

## Influenza Epidemic Hits Isolated Town

HALIFAX, N. S. — (AP) — A medical team from Goose Bay, Labrador, has been rushed by plane to the isolated settlement of Ft. Chimo to fight an epidemic of influenza which has struck 300 persons, three fatally.

The party landed at the Ft. Chimo Air Base Saturday and was taken by boat to the village. The base is maintained by the U.S. Air Force.

There are more than 40,000 different kinds of fishes in the world.

MAGNETO REPAIRING
All Makes and Models
Authorized Factory Shop
All Work Guaranteed
Radcliff Bros. Electric Co.
519 S. Cuyler, Pampa Ph. 2301

FUNNY BUSINESS By HERSCHBERGER

"Banana peels! It'll all be over in a minute now, chief!"

## Valley Cotton Crop Estimate Is Lowered

AUSTIN — (AP) — The Lower Rio Grande Valley cotton crop will likely be shorter than previously expected, State Agriculture Commissioner J. E. McDonald reported.

Previous estimate was 325,000 bales.

McDonald said cotton ginnings in four Valley counties, Cameron, Hidalgo, Willacy and Starr, totalled 302,505 bales as of Aug. 12.

"The weather is dry and the farmers are taking advantage of the favorable weather and are detroying their stalks so as to kill the pink bollworm, boll weevil and other insects while the ground is dry and hot. The farmers' cooperation in the destruction of cotton stalks in the Lower Rio Grande Valley has been one of the most outstanding agricultural programs in Texas," McDonald said.

SPLIT MONEY

In Angla-Saxon times, English pennies were made of silver and impressed with a cross so deeply that they could be broken up for use in halves or quarters.

## Dream of Tragedy Is Proved True

TEXARKANA — (AP) — Mrs. V. D. Wood dreamed July 30 that a son had been injured in the Korean fighting. Yesterday she received a telegram telling her that the son [illegible] in action — on July 30. The son was Lieut. Robert H. Wood. He was Texarkana's first fatality of the conflict.

Great Britain's annual consumption of beer is 15 gallons per capita.

Sea water freezes at about two degrees Centigrade, with resultant ice practically free from salt, according to the Encyclopedia Britannica.

WANT ADS

★ READ FOR PROFIT!
★ USE FOR RESULTS!

A bargain-hunter's paradise — that's what bargain-wise women say about the classified ads. They know they save precious time and dollars by shopping the ads daily! If you're seeking or offering:

- A house or an apartment
- New or Used Furniture
- Household Help, part or full time.

The want ads offer opportunities tagged just for you! Let an adtaker assist you with your ad.

The Pampa Daily News
Phone 666

SHEETS
THURSDAY MORNING
WHILE 500 LAST
Type 128
Size 81x99
$1.99
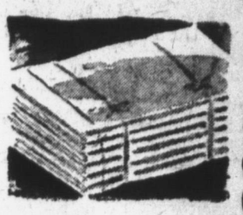
NO PHONE ORDERS
NO LAY-AWAY
LIMIT 2 TO A CUSTOMER
(Downstairs Store)
LEVINE'S
PAMPA

Notes for Men going back to College
It's GREY FLANNEL at every Campus Corner

Baiting a date or hurrying to a lecture, grey flannel is always there. It's the best clothing investment a man can make, and often ends up in giving you the greatest return for the best years of your life. Buy the best grey flannel suit you can buy. You'll get far more than your money's worth. In double and single breasteds.
$49.50 and $55.00

Blue belongs IN EVERY COLLEGE MAN'S WARDROBE

More college men are calling for Navy Blue than ever before. We are ready with a Blue unfinished worsted with a long roll one button double breasted model or the two or three button single breasted style, three or four patch pockets or the regular conventional pockets.
$46.75

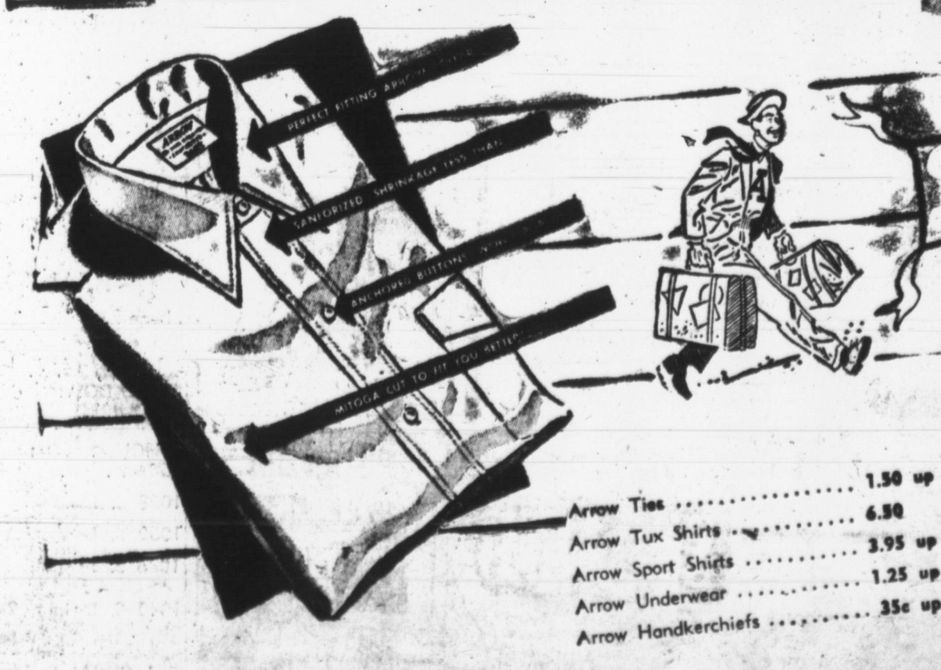


Headin' Back To School?
WITH ARROW SHIRT
Don't close that suit case till you've headed for the HUB to pick up a full supply of ARROW SHIRTS. College men everywhere like their easy comfortable fit . . . their safe launderability. We've a grand selection of Arrows in plenty of collar styles. Come in, get your Arrows now.
3.65 up

Arrow Ties ..... 1.50 up
Arrow Tux Shirts ..... 6.50
Arrow Sport Shirts ..... 3.95 up
Arrow Underwear ..... 1.25 up
Arrow Handkerchiefs ..... 35c up

S&Q Clothiers
CUYLER AT FRANCIS