N. Dame . 42	Okla. St. . 17	Ohio St. . 41	Arkansas . 24	Tex. A&M 20	Big Spring 29	Calif. 31	LSU 63	Houston . . 74	Texas . . . 56
Mich. St. . . 28	T. Tech . 10	Wash. . . . 14	TCU . . . 16	Army 13	Lubbock . 15	Rice 21	Baylor . . . 8	Miss. St. . . 0	Navy . . . 17

BIG SPRING DAILY HERALD

42nd Year . . . No. 108 Dial 263-7331 Big Spring, Texas (79720), Sunday, October 5, 1969 44 Pages . . . 5 Sections Price 15¢

'NEW TYPE'

Red China Announces Bomb Tests

TOKYO (AP) — Red China tested a hydrogen bomb in the atmosphere and staged its first underground nuclear explosion last month, Peking broadcasts said Saturday.

The hydrogen bomb test last Monday and the underground blast Sept. 23 were detected by the U.S. Atomic Energy Commission at the time but the Chinese Communist remained silent about them until now.

A Chinese-langauge broadcast by Radio Peking and an English-language dispatch of Peking's official Hsinhua news agency said both tests were successful and should come as "great encouragement and support" for Vietnamese and others fighting against "U.S. aggression" and for national independence.

But the Hsinhua dispatch said: "At no time and in no circumstances will China be the first to use nuclear weapons."

A Japanese translation of the original Radio Peking broadcast said "a new type" of hydrogen bomb had been tested.

But Hsinhua's English version made no mention of the weapon's being of a new type. It said: "A new hydrogen bomb explosion was successfully conducted over the western region of the country on Sept. 29, 1969; prior to this, on Sept. 23, 1969, China successfully conducted her first underground nuclear test."

This was taken to mean here that the hydrogen test was not of a new type bomb but rather that the Chinese had tested another H-bomb.

China's first hydrogen bomb was tested June 17, 1969. It was dropped from an airplane. Other Chinese nuclear tests were detected in the West on Dec. 24, 1967 and on last Dec. 28, but Peking has never acknowledged them.

The hydrogen and underground tests were Red China's 9th and 10th nuclear explosions. The first took place Oct. 16, 1964.

The new tests were carried out in China's west, presumably around the Lop Nor test area in Sinkiang Province which borders on the Soviet Union.

Hsinhua did not mention the force of weapons tested nor did it give any indication how the hydrogen bomb was detonated in the atmosphere.

•

Construction High

DALLAS (AP) — The Texas Contractor, publication for the industry, will say Tuesday that Texas construction contract awards in September were the highest for that month in history.

The University of Texas Bureau of Business Research noted a lower trend in construction in August, but the Texas Contractor's figures are for a month later and were not of comparable items.

The Contractor says September contracts were $161 million — $44 million ahead of the previous best September set in 1956.

Reviewing the . . .

Big Spring Week

. . . with Joe Pickle

The people who gladly give a kind of service that no amount of money could buy have just completed the state meeting in Big Spring Texas Councils of Volunteer Services for mental hospitals and schools. We know from the example of our own volunteers what a tremendous service they perform, and we, as well as all of Texas, are in their debt.

* * *

Automobile drivers had the sobering news Friday of an increase in car insurance rates. They had one consolation: It wasn't as bad as first expected. The increase is estimated to be about 10 per cent, although the (approximate average of) $5 more for casualty; $9 more for collision, and $15 more for comprehensive adds up to more than in most cases. There may be several ways to reverse the trend — everyone drive more carefully and have less collisions, injuries and deaths; hope that repair costs and hospitalization will go down; hope juries will return verdicts with a lurking thought that it's the insurance company that pays.

* * *

The Midland-Odessa jockeying over location of a four-year college in the Permian Basin was revived. Just as it appeared that the matter was settled on an Odessa site, complications arose on moving oil and other lines, additional land, etc., but an impending bond issue appeared to be the answer. Then oil operators with interests in the tract said they wouldn't vacate. Midland at once

(See THE WEEK, 9-A, Col. 1)

In Today's HERALD

Volunteers Meet

More on meeting of the State Hospital volunteers on Page 6-A.

Amusements	7-D	Looking 'Em Over	2-B
Cafeteria Menus	4-C	Magophone	4-5-D
Comics	6-D	'Round Town	3-C
Crossword Puzzle	8-D	Sports	1-6-B
Dear Abby	4-D	TV Schedule	6-B
Editorials	2-D	Want Ads	5-7-B
Goren On Bridge	4-D	Weather Map	8-A
Horoscope	8-D	Women's News	Sec. C

Showers

Thirty per cent chance for showers today and tonight. Cooler tonight. High today mid 80s; low tonight, near 60; high Monday near 80.

(Photo by Danny Valdes)

HONOR FIGURES IN RECEPTION—Those gree ting the several hundred people attending the Governor's Banquet of the Texas Volunteers Services Council at the Big Spring Country Club Friday evening included, of course, Gov. and Mrs. Preston Smith, at right, and Dr. Preston Harrison, superintendent of the Big Spring State Hospital and Mrs. Opal Diemer, Midland, president of the Midland auxiliary which hosted the reception preceding the banquet.

Gov. Smith Lauds Volunteer Councils

Gov. Preston Smith heaped praise on the Texas Volunteer Services Councils here Friday evening as an "example of the excellent manner in which private citizens work together with state agencies" in extending a helping hand.

"If there is any one aspiration that I have as governor," he told a banquet crowd of some 300 people at the Big Spring Country Club, "it is that we could contribute significantly to a better quality life for all our citizens.

"People in government have their hands full of quantity. We are constantly on the edge of (if not in the midst of) financial crisis . . . No wonder those in government sometimes think about the best they can do is put out the nearest fire. This leaves us little time to chart tomorrow's course. What we need is conviction in the hearts of enough people that things ought to be better than they are."

SOLONS ATTEND

Several members of the legislature joined with superintendents from 10 state hospitals and schools, as well as scores of volunters who serve in state mental hospitals and schools for the mentally retarded to launch the annual state meting here Friday evening. Gov. and Mrs. Smith were honored by the Midland auxiliary of the Big Spring State Hospital chapter with a reception at the Country Club prior to the banquet session. Dr. John Kinross-Wright, director of mental health and mental retardation in Texas, introduced Gov. Smith as one who always "tries to put himself in the other fellow's place."

A special tribute was paid by Gov. Smith, and by Lloyd W. Jary Jr., San Antonio, president of the state council, to Helen Colburn who will retire in February as state coordinator of volunteer services.

DEDICATION

"Her's is a story of dedication and leadership that has made the Texas volunteer program one of the finest in the nation," said Gov. Smith.

How the work of volunteer help has expanded in 16 years since the state began to coordinate it was traced by the governor. In 1953 there were 13,793 hours of volunteer service; this year this figure had reached 610,788 hours. The number of organizations participating rose from 96 to 2,277. Contributions of money and goods, negligible at the outset, topped $2,100,000 this year.

The governor alluded to the three sessions of the Legislature, noting that "we had many problems, but they were solved, and, I hope, in a manner pleasing to Texans." He said he was hopeful that the new levies will yield more revenue than anticipated.

Mrs. Smith was presented with a beautiful green pelt of a lamb, provided for the volunteers by the auxiliary to the Texas Sheep and Goat Raisers Association. Jean Wood, San Angelo, the newest of the state's volunteers coordinators, made the presentation.

WELCOMES

Dr. Harold Smith, president of the BSSH volunters, welcomed visitors as did Mayor Arnold Marshall. Dinner music was provided by violin pupils of Mrs. Leland Croft, Odessa, who was one of the motivating forces in founding a volunteer program for mental hospitals. Donna Lee Cherry, Lubbock violinist, captivated the audience with two selections.

Larry Stanley, accompanied by John Stanley, sang the invocation.

Among dignitaries here for the banquet were Sen. David Ratliff, Stamford, and Sen. Pete Snelson, Midland, Rep. Renal Rosson, Snyder, Rep. Tom Craddick, Midland, Rep. E. L. Short, Tahoka, Rep. George Baker, Fort Stockton, Rep. Frank Calhoun, Abilene. In addition to Dr. Preston Harrison, BSSH superintendent, the heads of other mental hospitals attending were Dr. Bernard Rappaport, Wichita Falls, Dr. Luis Cowley, Terrell, Dr. Luther Ross, Kerrville, Dr. Frankie Williams, Vernon; of special schools, L. W. Cain, Abilene, Dr. John Gladden, Lubbock, Edwin Killian, Denton, and Dr. Billy Walker, San Angelo.

Installation Closes Meet

Installation of officers highlighted the chairman's dinner Saturday evening, which closed out the two-day meeting of the Volunteer Services Council for Texas State Hospitals and Special Schools here.

Stuart Fisher, Austin, director for planning and program development, was installing officer. He said it was not enough to describe volunteer activities using statistics but "you gotta have heart. The volunteer program exceeds all superlatives."

Taking over the chairman's post from Lloyd Jary, is R. V. Welch Jr., Lufkin. This past year, he served as vice-chairman in charge of special schools. Taking his place as vice-chairman will be LeRoy Bell, Abilene.

A. E. Weikle, San Antonio, will take Lynn Darden's place as vice-chairman in charge of mental hospitals. Reelected to their presents posts were Fred Bell, Austin, secretary; Roland Crutcher Jr., San Antonio, treasurer, and Mrs. Ernest Long, San Benito, vice-chairman in charge of tuberculosis hospitals.

Earlier in the evening Mrs. Helen Colburn, state coordinator for volunteer services, was given a gift in appreciation for her 13 years of service. Jary, the outgoing chairman, was presented a gavel from the council at the Wichita Falls State Hospital and a framed snake-hunter license from Big Spring's Jaycees. They also gave him a pair of cuff links made from rattle-snake skin.

Bell announced the awarding of pins and bars to local councils; a pin is awarded for 1-499 hours worked, and a bar can be awarded for anything over 500 hours.

Abilene state school will get 90 pins and nine bars; Amarillo State Center, 36-1; Austin State School, 49-13; Austin State Hospital, 40-15; Community Care Geriatric Service, 36-6 . Big Spring State Hospital, 44-30; Denton State School, 45-25; East Texas State Tuberculosis Hospital, 2-4; Harlingen TB Hospital, 23-12; Kerrville State Hospital, 25-23; Lufkin State School, 17-4; McKnight State TB Hospital, 1-6; Rio Grande State Center for Mental Health and Mental Retardation, 32-15; Rusk State Hospital, 7-3; San Antonio State Hospital, 10-5; San Antonio TB Hospital, 3-4; Terrell State Hospital, 41-39; Travis State School, 4-5; Vernon State Center for Mental Health and Mental Retardation, 4-6; and Wichita Falls State Hospital.

ONE GIFT WORKS MANY WONDERS

UF At $35,300

The United Fund climbed more than $2,000 Friday, and has now reached a total of $35,322.76. CRMWD employes reported in with fair-share giving, and the VA Hospital, Webb AFB, and the YMCA all turned in contributions.

The United Fund has now achieved more than 30 per cent of its $110,000 goal, with solicitations to continue until the end of the month. Monday a meeting will be held at noon at the Holiday Inn to hear reports from division chairmen.

DEFENDS 27½%

Long Collects Big Income On Depletion

BATON ROUGE, La. (AP) — Sen. Russell B. Long has collected at least $329,151 in oil royalties since 1964 which has been free of federal income taxes because of the 27½ per cent depletion allowance he now is defending in Congress.

This income is the tax-sheltered portion of the $1,196,915 which Louisiana Mineral Board records show Long has received during the past 5½ years for his interests in four state oil and gas leases.

The Senate Finance Committee, headed by Long, currently is considering a House-passed tax bill cutting the depletion allowance to 20 per cent. Under present law, 27½ per cent of gross income from oil, gas and other minerals is exempt from federal income taxes.

While presiding over Finance Committee hearings last week Long agreed with oil industry witnesses who argued that reducing the depletion allowance "would be a breach of faith by Congress."

The Louisiana Democrat, who has been identified with the oil industry since he came to the Senate two decades ago, describes himself as a "very small independent" in a field dominated by giant firms.

"Most of my income is from oil and gas," Long said in an interview.

There is no ban against members of Congress having such financial holdings, and Long said, "I don't regard it as any conflict of interest."

"A long time ago I became convinced that if you have financial interests completely parallel to your state, then you have no problem," he said. "My state produces more oil and gas per acre than any other state in the Union. If I didn't represent the oil and gas industry, I wouldn't represent the state of Louisiana."

The senator said his oil interests have been "an issue in more than one campaign" and added: "I've never withheld from anyone that I've inherited and participated in wells."

Long said he last drilled for oil five years ago and ended up with a dry hole. "It hurt me sufficiently," he said. "I haven't been able to participate since that time."

Records here, however, disclose that since 1964 Long has received the $1.2 million as overriding royalties on four tracts leased by the state. An individual who holds an overriding royalty does not share the costs of finding and pumping oil from the lease.

Applying the 27½ per cent depletion allowance to this $1.2 million yields $329,151 which has been free from the bite of federal income taxes.

Besides these four state leases, Louisiana records indicate the senator has an interest in at least seven private leases. Royalty payments from private leases are not disclosed in public records.

Long also is listed as one of three trustees on family trusts which, according to records, have collected $961,443 for holdings, in state leases in 5½ years.

The senator's personal overriding interest on the four state leases is listed as .0015625 of the gross income. The figure seems small, but the leases are so lucrative that this percentage earned Long $235,095 in royalties in the last fiscal year alone —more than five times his $42,500 annual salary as a senator.

The tax-free portion of last fiscal year's royalties—$64,651—was in itself greater than his senate salary.

In addition to his overriding interests in the four state leases, records show Long has working interests in three other state leases—meaning he has to share in the expenses of searching for and producing oil from the tracts. These three leases are less lucrative with one grossing him only $3,819 since 1964.

Altogether, the seven state leases grossed Long and others with interests in them $766,474,707 in the last 5½ years. The depletion allowance applied to that figure discloses $210,787,092 was free of federal income taxes.

New Enemy Contacts May Be In The Making

KEY BISCAYNE, Fla. (AP) — The Florida White House pointedly declined to deny Saturday a report of secret contacts between Washington and the new leadership in Hanoi.

And President Nixon was described as engaged in very thorough discussions of the Vietnam situation over the weekend here with his special adviser on national security affairs, Dr. Henry A. Kissinger.

These reactions from presidential press secretary Ronald L. Ziegler left open the possibility that the United States might be making some new approach to the North Vietnamese since the death of Ho Chi Minh.

Ziegler was asked about a Washington dispatch from James McCartney of the Knight newspaper chain that the Nixon administration has made secret contact with the North Vietnamese regime to seek a negotiated settlement of the war and that this was directly related to recent administration efforts to get a moratorium on Vietnam war criticism.

"We have made it our position not to discuss one way or another whether or not there are discussions with the other side outside of the public sessions in Paris," Ziegler said.

He added, "We have always said we will watch very carefully every development in South Vietnam and we are doing that in this case." He repeated this same answer when asked about the meaning of the latest lull in Vietnam fighting.

McCartney's story said the secret contacts were being made to see if the new regime might be more receptive to negotiating a peace settlement than Ho Chi Minh had been.

It also said administration officials were searching for the meaning of the current battlefield lull. One State Department official was quoted as saying "there is no question but that if the lull continues it could be full justification for new withdrawals of U.S. trrops."

Ziegler was asked, too, about the accuracy of a comment from Sen. George Aiken, R-Vt., that the Nixon administration might announce withdrawal of another 40,000 men by the end of the year.

To this, the press secretary cited the oft-repeated three-point criteria on which he said Nixon will make decisions on any further troop withdrawals.

They are the level of enemy activity, the ability of the South Vietnamese to replace U.S. troops, and the progress of peace talks in Paris.

Ziegler also said Nixon and Kissinger had been "discussing Vietnam very thoroughly here in Key Biscayne." He said the President took similar opportunities during his visits to Camp David in the Catoctin Mountains of Maryland for extensive Vietnam discussions.

Asked if he was hopeful on developments in Vietnam, Ziegler replied simply, "We watch these things very carefully."

Nixon was at his Florida vacation home for a three-day weekend that included sessions with other staff members. He also was relaxing in the sun, swimming and boating.

He was expected to return to Washington Sunday.

FROM $2 TO $2.50 PER HOUR

Union Leaders May Raise Minimum Wage Demands

ATLANTIC CITY, N. J. (AP) — The AFL-CIO, after barely launching its drive in Congress for a $2-an-hour minimum wage, is thinking about boosting the demand to $2.50 because of steeply rising living costs.

And some labor leaders want a cost-of-living escalator clause tied to the federal minimum wage to automatically increase it when prices rise above a certain level.

"The cost of living is going up so fast, a $2 minimum would be obsolete before we get it," said a spokesman for the labor federation, which is holding its biennial convention here.

The present federal minimum wage is $1.60 and there appears little prospect for any move in Congress to increase it before late next year at the earliest.

The Nixon administration is opposing any increase now.

Pending resolutions before the AFL-CIO convention call for both the $2 minimum wage, the federation's official figure, and a $2.50 minimum.

There is increasing talk among leaders of adopting the higher figure as official policy of the federation representing 13.6 million workers in 121 unions.

AFL-CIO President George Meany hasn't decided yet which minimum wage figure should be presented to the approximately 1,000 convention delegates.

"George is still talking to people," said a close associate. "He hasn't made up his mind yet."

There are some strategic problems in deciding whether to officially adopt the $2.50 demand as AFL-CIO policy.

For one thing, it might embarrass some of labor's supporters in Congress, the spokesman said.

"We have friends in Congress who just put in the bill for a $2 minimum wage," the spokesman said.

And some union leaders worry about the psychological problem of abandoning a goal not yet achieved. "We haven't got the $2 yet," said one.

But the federation spokesman said the nation's worst inflationary spiral in some 20 years—running at an annual rate of some 6 per cent—will increase pressure for a higher minimum wage when Congress gets around to considering legislation.

(AP WIREPHOTO)

BLASTOFF — More than one motorist has taken a second look at what appears to be a missile going up in southeast Indianapolis. But the space age hasn't come quite that big to Indiana yet. It's really the core of what eventually will be a two-million-gallon water tank.

Vocational Education Receives A Big Push

AUSTIN (AP) — Texas' new drive to stop school dropouts and give every student who cannot attend college training for an occupation got a big push Saturday from the State Board of Education.

The state board allocated $10.4 million provided by the legislature to the 237 public junior colleges for special vocational-technical instruction during this school year.

The board also finally approved a certified list of vocational-technical courses that may be offered in both high schools and public junior colleges. The list, first ever prepared, lists 103 possible courses for high schools and several times that many for post secondary schools.

However, the board also got word that state money for construction of facilities in area vocational schools was far short of the need.

"The last legislature saw fit only to provide us with $3.4 million for these construction funds, when we already had a backlog of about $19 million in approved requests," reported Dr. J. W. Edgar, state commissioner of education. "To say that we have considerable pressure from the seven junior college applicants and about 40 high schools is the understatement of the year."

Edgar also pointed out that school districts applied for state money on a 50-50 basis. "But the $15 per square foot building cost at 50 per cent reimbursement is not going to be 50 per cent of the total construction cost when they finally get the money," Edgar said.

The allocations of the $3.4 million for vocational-technical facilities construction will be made later.

The $10.4 million allocated for vocational-technical instruction in junior colleges calls for the state to pay out $8.00 million as 60 per cent of the actual cost, based on a formula that sets specific rates for each course taught. This would be based on last year's enrollment. The remaining $2.3 million would be used as a contingency fund with colleges offering second years courses for the first time giving priority because of their increased enrollments.

Dr. John Guemple, associate commissioner for occupational education and technology, said 65 courses in 24 colleges would be eligible for first consideration on the contingency funds.

Legislative appropriations for Texas State Technical Institute at Waco and to state senior colleges were made directly by the legislature to those institutions.

Sample Receipts Show Good Grades In Area

In some areas the cotton harvest is getting started, says B. B. Manly Jr., in charge of the Abilene Cotton Classing Office.

Sample receipts picked up this week, coming mainly from the counties in the San Angelo area. Receipts are beginning to pickup from gin points around Big Spring.

Grades of samples received are not good; however, they are improving daily. They range from below grade up to middling. The better grades are coming from the sandy land areas around Big Spring. Some of the low grades may have been caused from heavy rains soon after fields were killed, but Manly says all you have to do is look at the cotton on the stalk and you can understand the poor grades. Staple is shorter than normal and micronaire readings are good.

The Abilene Classing Office has processed 2,478 samples this season, of which 2,018 were classed this week. Last season 3,262 samples had been processed at this time. The following is a breakdown of grades, staple, and mike so far this season:

GRADES — 31, three per cent; 41, seven per cent; 51, eight per cent; 61, one per cent; 32, three per cent; 42, 38 per cent; 52, 32 per cent; 43, five per cent; 53, one per cent; Below Grades two per cent; and bark bales were five per cent.

STAPLE — 28, eight per cent; 29, 34 per cent; 30, 42 per cent; 31, 11 per cent; 32, four per cent; and 33, one per cent.

MIKE — 3.0-3.2, two per cent; 3.3-3.4, three per cent; 3.5-4.9, 94 per cent, and 5.0 and higher, one per cent. Pressley or strength readings were good.

The cottom market situation looks optimistic this year. Approximately 3,000 to 4,000 bales have been ginned so far this year, and about 25 per cent of that has been sold. At this time it appears cotton will sell readily above the government loan prices.

Wins Promotion

Rex D. Schropp, son-in-law of Mr. and Mrs. Walter Anderson of Luther, has been promoted to district superintendent of production at Santa Barbara, Calif., by Phillips Petroleum Co. Schropp has served with Phillips in Texas, Oklahoma and California. He is married to the former Bonnie Dale Anderson, and they have three children.

Ordered To Pay Welfare Assistance

SAN ANTONIO (AP)—A federal court has ordered the Texas Department of Public Welfare to pay retroactive welfare benefits to all applicants denied assistance because they did not meet the state's now defunct one-year residency requirement.

The action came in the case of Angelina Alvarez vs. Burton P. Hackney, DPW commissioner.

Mrs. Alvarez, of San Antonio, was a client of the Bexar County Legal Aid Association.

She had been denied assistance under the residency requirement, took her case to legal aid and went to court in February 1968.

The three-judge U.S. dist. court here issued a preliminary injunction in March 1968 that directed DPW to return Mrs. Alvarez to the tolls until the case was concluded. In April 1969, the U.S. Supreme Court ruled state residency requirements where welfare aid was concerned were illegal.

Subsequent to the Supreme Court decision, the federal district court here ruled the Texas residency requirement illegal.

Where mothers with dependent children—Mrs. Alvarez's situation—are concerned, the current order sets March 28, 1968, as the retroactive date for payments.

That was the date of the federal district court's preliminary injunction. At that time, the court ordered DPW to keep a list of all applicants denied assistance because of failure to meet the residency requirement.

The current order makes the preliminary injunction permanent. It was signed by Chief U.S. Dist. Judge Adrain Spears on behalf of himself, Dist. Judge Ernest Guinn of El Paso, and Appeals Judge Irving Goldberg of Dallas.

LETTER

Says GOP Not Back Of Cut

Dear Editor:

In view of the statements made locally that the cut in the oil depletion allowance has been contemplated only since the Republican administration took office, I feel that the position of that administration and the Texas Republican delegation in Congress should be clarified.

President Nixon stated throughout his campaign last year, and no later than last Friday, Sept. 26, he said he is supporting the full 27½ per cent depletion allowance.

The branch of government that has attempted to cut the depletion allowance is the Democratic-controlled Congress. The active push for the cut is being made by the Democratic Policy Committee, headed by Sen. Fred Harris (D-Okla.) (another large oil-producing state), Sen. Edmund Muskie (D-Maine), and Sen. Ted Kennedy (D-Mass)

When the proposal came up in the House Ways and Means Committee, Rep. George Bush R-Texas fought unsuccessfully to keep the depletion allowance out of the tax reform bill. When the bill which would reduce the depletion allowance to 20 per cent came to a vote on the floor of the House, Texas Republican members voted against the bill 100 per cent, but only 45 per cent of the Texas Democrats voted against the bill.

Sen. John Tower (R-Texas) told me on the telephone Friday that he and Rep. Bush have and will continue to fight very actively for the retention of the full 27½ per cent and predicted that the depletion allowance cut by the House will be raised to at least 23 per cent in the Senate.

DR. AKIN SIMPSON
County Republican Chr.
Box 104, Big Spring

Brighten his future with a Zales Diamond

Use Your Credit At Zales

ZALES JEWELERS
We're nothing without your love.
3rd at Main Dial 267-6371
Illustrations Enlarged

Zales makes great watches better with diamonds!

Elgin Two Diamonds 17-Jewels $39.88
Baylor Vogue Six Diamonds 17-Jewels $59.95
Elgin Four Diamonds 17-Jewels $79.88
Elgin Eight Diamonds 17-Jewels $125

OPEN A ZALES CUSTOM CHARGE
BUY NOW OR LAYAWAY TILL CHRISTMAS
ZALES JEWELERS
We're nothing without your love.
3rd at Main Dial 267-6371
© Zale Corporation 1969

BARGAINS!

Odd Lots and Discontinued Merchandise

Pre-Cut White Pine & Hardwood
Picture Frames 50% OFF

No. 3009 Reg. $11.50 CLOSE-OUT PRICE $6.70
No. 3002 Reg. $8.25 CLOSE-OUT PRICE $4.65
No. 584 Reg. $4.95 CLOSE-OUT PRICE $2.72
No. 492 Reg. $8.30 CLOSE-OUT PRICE $4.95
No. 1239 Reg. $9.45 CLOSE-OUT PRICE $5.40

No. 3012 Outside Porch Light (Not Shown) Reg. $2.00 Close-Out Price $1.29

STYLE MASTER

VINYL ACRYLIC OUTSIDE WHITE, MADE WITH DU PONT TITANIUM
$2.88 GALLON
● Clean with Water ● For Wood, Brick, Stucco and Asbestos Shingles ● Dries In 30 Minutes

ONE LARGE SELECTION DISCONTINUED
Wall Paneling
PREFINISHED 4'x8' SHEETS Valu. Up To $7.95 .. $2.49 SHEET

12"x18" Aluminum Sliding
CAMPER WINDOWS EACH $5.95

ODD LOTS & MISS MATCHES
House Paint
INTERIOR AND EXTERIOR $2.50 GALLON

FLOOR TILE
ODDS & ENDS 45-Sq. Ft. Per Box Regular $7.50.. $1.50 Per Box

3-FT.
Toilet Cleaning Tool
86¢

Spincast Reel Set
5-Ft. Rod, Spin Cast Reel and Line..... $2.88

100-Ft. Trotline
Complete with Hooks & Staging..... $1.49

METAL TACKLE BOX
12-Inch Metal Box..... $2.49

South Bend Flipit Lures
Values to $1.00..... 29¢

CLOSE-OUTS

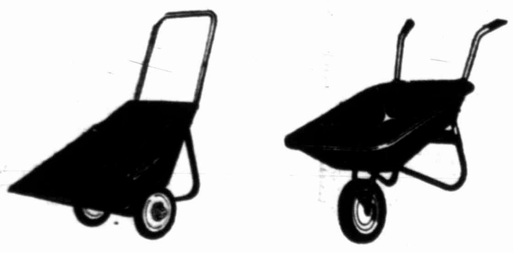

LAWN CART
Bearing Never Needs Oiling. 4-Cu. Ft. Capacity. $5.49

WHEELBARROW
Big 11" Ball-Bearing Wheel. 4-Cu. Ft. Capacity... $7.29

Safeguard Your Home With
LAMP LITER

Regular $6.95
$2.50 Each

Automatic Photo Electric Light Control
Turns Light On at Sunset, Off at Sunrise
To Prevent Burglary, Vandalism, Accidents

HARRIS
Lumber & Hardware
"Your Home Owned, Home Operated Service Center"
East 4th at Birdwell Lane Dial 267-8206

TECH PROF REPORTS IN NEW BOOK

Farmer's Story Told Consumers

LUBBOCK — The American agricultural industry has a fantastic story to tell its city friends and customers, says Texas Tech University Dean of Agricultural Sciences Gerald W. Thomas.

And he tells a portion of it in a newly published volume designed primarily as a textbook, but slanted, too, toward the consumer who too often blames the farmer and rancher for rising prices of food and fibers.

"Americans are spending less than 17 per cent of their income after taxes for food compared with 31 per cent for France and more than 50 per cent for most of the people of the world," Dr. Thomas said.

Another contributing factor to the bite, Dr. Thomas said, is that most families make their house, car, medical and major appliance payment and other installments "right off the top of their income by check, then complain when they have to dig down in their purse to pay cash for groceries."

Dr. Thomas' new volume is "Progress and Change in the Agricultural Industry." He calls it an "overview."

Consumer expenditures for food in the United States have dropped from 40 per cent of disposable income in 1900 to 26 per cent in 1947 and to the 1969 level of 17 per cent.

"Housewives now have a choice of more than 8,000 items on the shelves of our supermarkets — all packaged as quality products unheard of only a few decades ago," he said.

Dr. Thomas refutes another misconception that has clouded the agricultural picture.

"With the trend toward reduction in on-farm population, some people feel that agriculture is becoming less important in the world economy," he said. "Actually, the reverse is true.

The broader and more meaningful concept of the industry, referred to as "agribusiness," now includes three main segments: suppliers of machinery, fertilizers, seed, and other production resources; producers on farms and ranches and managers of renewable natural resources, and processors and distributors of farm and ranch products.

"Workers in these three segments of the agricultural industry constitute more than one-third of our population," Dr. Thomas said.

Rh Disease Vaccine Use Is Being Urged

Although a vaccine to prevent Rh disease, a major cause of birth defects, was licensed in the United States nearly 18 months ago, one-fourth of the women who need it are not receiving it, according to a survey made by The National Foundation-March of Dimes.

An intensive campaign to promote optimal use of the vaccine has been inaugurated among chapters of the voluntary health organization, Dr. Virginia Apgar, vice president for medical affairs of The National Foundation, announced.

"If every woman who needs the vaccine gets it, Rh disease can be eliminated as a public health problem in a generation," Dr. Apgar said. "It can prevent death or permanent damage for tens of thousands of unborn and newborn babies each year."

Until the advent of the vaccine in April, 1968, some 250,000 women annually faced the possibility of having a child with Rh disease. When a woman with Rh negative blood gives birth to a baby with Rh positive blood inherited from the father, she may become sensitized to the baby's blood during delivery. This causes her to produce antibodies which attack the tissues of subsequent Rh positive babies.

But if the Rh negative mother is given the vaccine within 72 hours of delivery of each Rh positive baby, she does not produce antibodies which might damage the next child.

"Since the vaccine is relatively expensive, cost may be a serious obstacle for low and moderate-income families in areas where public medical assistance is inadequate," Dr. Apgar said. "Another barrier is lack of public awareness of the existence and importance of a preventive for serious birth defects caused by Rh incompatibility."

The National Foundation survey also indicates that not all hospital staffs are fully aware of specific indications or of detailed laboratory procedures required for the use of the relatively new vaccine.

"Since the prevention of birth defects is the primary objective of The National Foundation-March of Dimes, we are actively promoting optimal use of the Rh vaccine," Dr. Apgar said. "Within its means, each chapter, in consultation with local public health departments and medical societies, will help develop programs to meet local needs."

Projects include distribution of public education materials on Rh incompatibility through marriage license bureaus and other points of contact with prospective parents, and sponsorship of professional education on Rh disease prevention for obstetricians, general practitioners, public health nurses and hospital staffs.

March of Dimes chapters, in cooperation with local medical societies, will urge amendment of local health codes to require premarital blood typing and development of procedures for routinely advising Rh "incompatibles" of the availability of the Rh vaccine.

Where funds are available, March of Dimes chapter grants will be made to supplement public funds or to defray in part the cost of the vaccine for mothers for whom no other funds are provided.

CLIP COUPON OUT

$1 Off On Large Meat Pizza

1 PIZZA HUT UNRESERVED NOTE

PIZZA HUTS OF WEST TEXAS

DINE IN OR CARRY OUT

Limit 1 Pizza Hut Dollar per family

Offer may be withdrawn at any time without notice

Pizza Hut Pete PIZZA HUT PETE

ONE PIZZA HUT BUCK

This Pizza Buck Good Thru Sunday, October 12, 1969

NEW HOURS: Mon.-Thurs. 11 a.m. to 11 p.m.; Fri. & Sat. 11 a.m. to 1 a.m.; Sun. 4 p.m. to 10. p.m.

Highland Center (South Hwy. 87) **PIZZA HUT** Dial 263-3333

Rx

PEOPLE NO LONGER FEAR PSYCHIATRISTS

In the past psychiatric help was considered only as a last resort. People avoided going to or taking relatives to a psychiatrist, even when it was evident that treatment was needed. They would even disregard the suggestions of their family physicans. There was a feeling of shame.

This has all changed. Today, with public awareness of the problems of mental health and with the specatcular development of new medicines to treat mental disorders, people are no longer afraid to consult a physician. They realize that there is hope. We stock these new medicines as soon as they are available for prescription use.

YOU OR YOUR DOCTOR CAN PHONE US when you need a delivery. We will deliver promptly without extra charge. A great many people rely on us for their health needs. We welcome requests for delivery service and charge accounts.

CUNNINGHAM AND PHILIPS
FRIENDLY DRUG STORE
Joe H. Hedgecoxe, Owner

905 JOHNSON DIAL 267-2506

PRESCRIPTION CHEMISTS

MONDAY ONLY

MONTGOMERY WARD **SPECIALS**

Limited Quantities! Hurry For These Amazing Values — See More Bargains In The Store!

SALE! REGULAR $7 DOUBLE-KNIT ORLON® ACRYLIC SLIM-LEG PANTS

Neat stitched-in creases and elastic waist! Brown, black, navy and wine. Misses' 8-18. **$5.44**

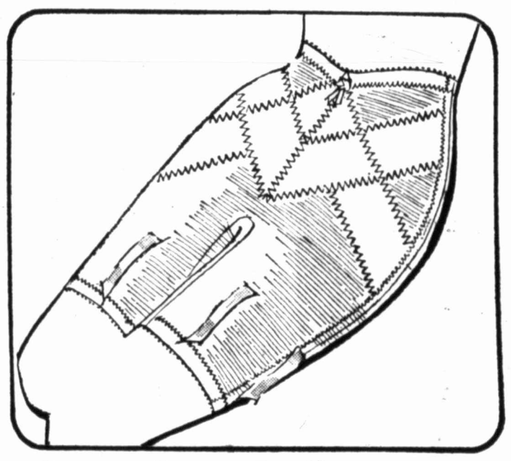

Innerband shaper is yours at big saving!

Panty girdle in nylon-rayon-spandex powernet gives you sleek silhouette. Innerbands trim tummy. S,M,L,XL. **$7.50** REG. $10

Reg. $1.39 Brent-Lons® On Sale During Hosiery Month At Wards

Marvelous stretch Brent-Lon® nylon . . . ideal fit! Fashion colors in proportioned 8½-11 **94¢** PAIR

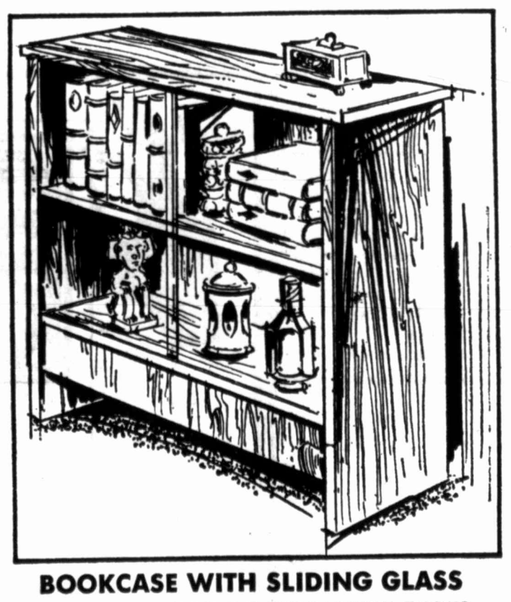

BOOKCASE WITH SLIDING GLASS DOORS KEEPS BOOKS DUST-FREE!

Clad in walnut-look vinyl to resist stains and scratches! Assembles in just minutes! 30x12x32" H. **$13.88**

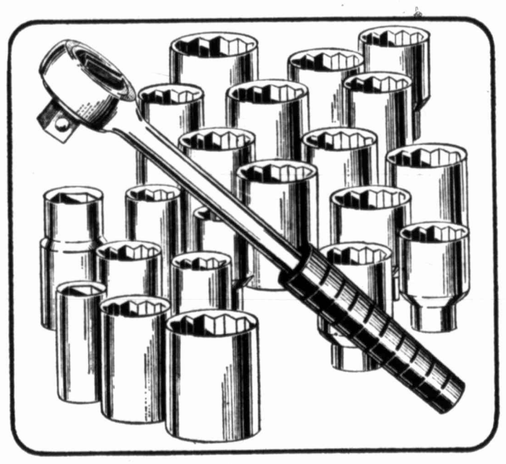

Save! Powr-Kraft® sockets, ratchets

89¢ ⅜" Sockets ..... 50¢
79¢—1.69 ½" Sockets 75¢
$4.99 ⅜" Ratchets . $4.44
$6.99 ½" Ratchets . $5.55

⅜" Sockets **50¢** REG. 89¢

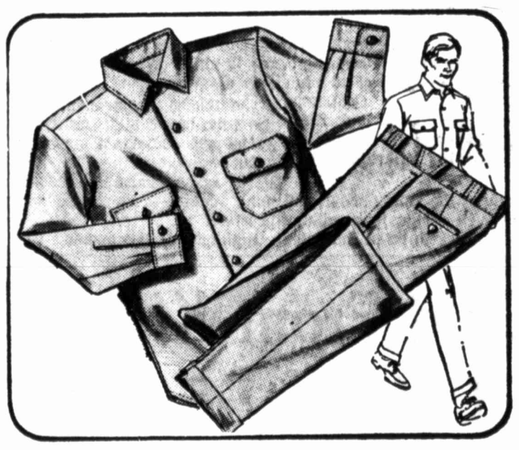

Rugged Powr-House work outfits on sale!

Heavyweight! Get the features you want for strength and comfort. Fortrel® polyester-cotton never needs ironing. "Spot Check" soil releasant.

Shirts 14½-17 **$3.33** REG. $3.99
Pants 29-44 **$3.99** REG. $4.99

SAVE ON MEN'S $6 RING NECKS

Smooth, washable, Orlon® acrylic knits hold their colors bright, fit right. Sizes S-M-L-XL. **$4.88**

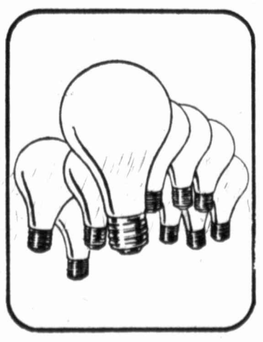

Big Wards value! 60-100-W. bulbs.

10/$1.00

Wards buys in volume — you save! Frosted inside to give bright, shadowless light with a minimum of glare.

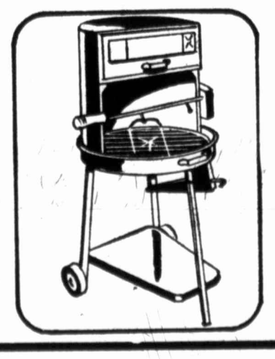

$5.00 off! Our 24" barbecue grill

$19.88

REG. $24.95

Outdoor cooker comes with hood, oven, motor and swing-out rotisserie. Big wheels let you move it easily.

you'll like WARDS

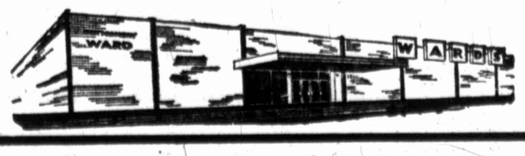

WARDS
"Your Friendly Shopping Center"
OPEN MONDAYS, THURSDAYS
9 A.M. TO 9 P.M.
FOR YOUR SHOPPING CONVENIENCE

Admiral

MODEL 6011P

THE COLOR PLAYMATE 16"

16" DIAG. RECTANGULAR PICTURE (145 SQ. IN.)

EXCLUSIVE 3-YEAR COLOR PICTURE TUBE WARRANTY — 3-YEAR WARRANTY Admiral COLOR PICTURE TUBES NO EXTRA COST

Admiral Quality Color TV

An all new exclusive Admiral portable color TV screen size in a handsomely designed compact cabinet. So light it can be carried to any room, and its White and Brown finish will fit perfectly no matter where you put it. Features include Solid State "Super Scope" VHF/UHF tuners for ultra-sensitive all channel reception. Admiral Super-Bright color picture tube with exclusive 3-Year warranty. Admiral designed Solid State/Tube chassis for the utmost dependability and peak performance. Solid State High Gain 3-Stage IF Amplifier and totally transistorized sound circuitry. Built-in dipole telescopic antenna. Admiral Color TV Sets comply with FCC Radiation Requirements. 15¼" H, 23 7/16" W, 17⅝" D

Only **$375.00** With Stand

MARK OF QUALITY

Stanley Hardware

We Give and Redeem GOLD BOND STAMPS

"YOUR FRIENDLY HARDWARE STORE"

203 Runnels Dial 267-6221

5 OCT 5

(Photo by Lynna Kay Weaver)

FAIR SHARE — These employes at the Social Security Office helped the United Fund reach 30 per cent of its campaign goal with fair-share giving: $19.30 per employe. The row of men in the back are (from left to right) Carl McGlothlin, Mac Nugent, Bill Patton and Erven Fisher, who is chairman for the United Fund's public employe division; the two women in the middle are Mrs. John Wolf (left) and Mrs. Vernon Jones; and the four women in the front are (from left) Mrs. LeRoy Hollingshead, Mrs. Marie Jennings, Mrs. Lois Cudd and Mrs. Harry Sawyer.

(Photo by Lynna Kay Weaver)

THEIR PART TOO — Postal supervisors gave an average of $29.34 per employe to the United Fund, their fair share. From left to right are Weldon Bryant, Frank Hardesty, Emory Parrish, J. D. Buchanan and Alvin Smith. James Abbe, forman of mails, was not able to be present for the picture.

General Checking On Viet Share Of Fighting Chore

SAIGON (AP) —Gen. Earle G. Wheeler, chairman of the U. S. Joint Chiefs of Staff, arrived in Saigon Saturday to assess what progress South Vietnamese forces have made in assuming a bigger share of fighting chores.

Wheeler, making his second visit to the war zone in 2½ months, said he was especially interested in the course of the so-called Vietnamization program and planned to "talk to people to find out how things were going."

He is to confer with American military and civilian officials and visit the fronts as he did on his July 16-20 tour.

With further U.S. troop withdrawals doubtlessly pegged in part to effectiveness of the South Vietnamese armed forces, Wheeler's current visit heightened speculation.

Asked about new American troop withdrawals, Wheeler said: "This is something the President will have to deal with at a later time."

At the Midway conference last June, President Nixon said that South Vietnamese military forces were prepared to handle a greater share of the fighting and announced the withdrawal of 25,000 GIs. Those troops have all left, and Nixon has ordered a further reduction of 35,000 U.S. troops to be completed by mid-December.

Casualty figures compiled by South Vietnamese military headquarters show that in the first nine months of this year government troops suffered 50 per cent more combat deaths than did American forces—12,728 to 8,280.

According to the South Vietnamese command, battlefield deaths among government troops were twice as high as American combat fatalities—6,443 to 3,032—from June through September.

While virtually all observers agree the over-all initiative has not passed from the Americans to the South Vietnamese, the change in emphasis has been visible.

Many American division commanders are stressing joint operations or are offering support and reaction troops for South Vietnamese army operations.

There have been rumors of directives from Washington to the U.S. Command in South Vietnam ordering less aggressiveness by American troops. Though these reports have not been confirmed, a number of brigade and battalion commanders point out that they no longer are taking their units far afield from base camps and are not staying out as long as they had previously.

In a communique Saturday, South Vietnamese headquarters listed four fights Friday in which 60 enemy soldiers were reported killed and a clash Thursday in which 51 North Vietnamese regulars were said to have been slain. Government losses over-all were put at 10 killed and 25 wounded. An American adviser was among the wounded.

At the same time, the U.S. Command reported three ground actions Friday and early Saturday involving American troops. Seven enemy soldiers were killed and 12 were captured at a cost of three Americans slain and 12 wounded, headquarters said.

Wheeler flew to Saigon with Gen. Creighton W. Abrams, commander of U.S. forces in Vietnam, from Korea where they had attended ceremonies marking the 21st anniversary of South Korean armed forces.

At a news conference at Tan Son Nhut airport, Wheeler was asked about the current war lull, described by the U.S. Command as the lowest level of action this year.

"The only thing I make out of it is the same thing I've made in the past" he said. "The North Vietnamese and Viet Cong activity has always been cyclic, the high points and the low points.

"I think they're in a low point now because of the activities of the American and the allied troops."

Asked if he expected enemy combat activity to pick up, Wheeler replied: "I certainly do."

The U.S. Command expects the enemy to begin its winter-spring offensive campaign about the beginning of November.

Attack Squadron 533, a 300-man Marine bomber unit with more than two years duty in Vietnam, was to head for Japan from Chu Lai, 50 miles south of Da Nang. The 102nd Combat Support Company, an Army Reserve unit from Cleveland, Ohio, with 300 men, was to fly to Standiford Field, Louisville, Ky. The unit will be deactivated at Ft. Knox, Ky., then reconstituted as a Reserve unit in Cleveland.

SONY
•
MOTOROLA
•
LEAR JET
•
VOICE OF MUSIC
•
NORELCO
And
CHANNEL MASTER
PRODUCTS
Available at
The
Record Shop
211 MAIN

Missing Men Safe In Overturned Boat

SABINE PASS, Tex. (AP) — Coast Guardsmen righted an overturned supply boat Saturday and found two men alive inside. The Coast Guard already had called off its search of the Gulf of Mexico for the pair, missing since early Friday.

The boat was righted in rough seas and despite frustrating rope breaks.

The men, identified as Andrew Rouse and W.C. Wells, sealed themselves in an airtight compartment of the drilling rig supply vessel Lady Verna after it capsized near the Sabine jetties.

A Coast Guard helicopter took the two to a Galveston hospital. A Coast Guard spokesman said the men appeared to be suffering only from mild shock.

The Lady Verna first reported trouble around midnight Thursday, and the Coast Guard found the vessel capsized early Friday morning about 10 miles from Sabine Pass where Texas and Louisiana join.

She was righted around noon Saturday and the two men were discovered.

Small craft warnings were up in the Gulf of Mexico, and Coast Guardsmen had to wrestle heavy seas to right the craft. The rough water caused lines to snap repeatedly as the rescuers attempted to get the boat into an upright position.

The operation took place in winds gusting to 30 miles per hour.

Rescuers worked from aboard a supply barge.

A private helicopter from a drilling rig volunteered to fly the two men to Galveston, but it was too small to accommodate the pair of stretchers on which the men lay. The Coast Guard helicopter from Houston was finally brought in, and it carried the men to the Galveston Coast Guard Station for transfer to the hospital.

The boat belonged to Blusigarde, Verrette, Callais, Inc., of Golden Meadow, La. It operated out of Morgan City, La.

CAN YOU READ?

"That's a stupid question," you say; "of course I can read." Indeed you can. But have you ever thought about how well you read? Some people read so poorly that, by comparison with people who read well, they are practically illiterate. Have you ever thought about how fast you read? How much faster you could read? How much of what you read do you remember? (Most students don't remember more than half of what they read, even right after they have read it.) Can you decide what is worth trying to remember? Do you read charts and tables in a book? The captions for them? What do you do when you first start to read an assignment? What do you do when you finish reading the assignment? How many times do you read an assignment? When? Do you read a textbook the same way you read a novel?

OPTIMATION can answer all these questions for you. Now that school has started again, it's time to think about the coming fall and spring months. Don't you agree that if your reading was faster, you would be able to accomplish much more. There are so many assignments that require extra reading you just don't have the time to do it.

OPTIMATION can help you accomplish tasks you never thought possible. In 8 — 3 hour sesions it guarentees that you will be able to read at least 1000 words a minute or a book per hour with good comprehension or money back. In the past year, hundreds in Alabama, Louisiana and Mississippi have taken the course with the average student reading about 2500 words a minute.

TAKING THE OPTIMATION SPEED READING COURSE could very well be one of the most important things you will ever do.

FINAL
Free Initial Classes At
The Y
5:00 P.M. and 7:00 P.M.
MONDAY, OCT. 6
AND
TUESDAY, OCT. 7
YMCA
Phone 267-8234 or Drop In

State Fair Opens On Youthful Note

DALLAS (AP) — The venerable State Fair of Texas opened Saturday with a youth look—100,000 young people from rural areas—and action everywhere.

The 83rd opening of the fair at the old Texas Centennial grounds was designated Rural Youth Day and the youngsters managed to infiltrate everywhere.

Many of the young people left home even earlier than milking time in order to be at the gates at the 7 a.m. opening.

At the free picnic, they ate their way through 8,000 pounds of hot dogs and 22,500 bags of potato chips and drank 160 barrels of grape drink.

The fair shot for an opening day total crowd of 250,000.

The greatest collection of livestock ever assembled at Fair Park was on hand for the annual judging—for money and prestige.

Highlighting the opening was a 61-unit downtown parade with Gov. Preston Smith the honoree.

Miss Jan Ellen Green, who is Miss Wool and Mohair of Texas, rode the Ballinger float, for it also was Ballinger Day at the fair. Other beauties were everywhere.

An estimated 125,000 persons watched the parade, always a momentous spectacle for Dallas.

The beef cattle show alone has 928 entries in nine breeds. The livestock comes from 13 states.

The fair bounced with musical shows, 400 Midway rides and concessions, its own mini-parade and crowded exhibitions everywhere.

Plead Guilty To Beating Charges

SAN ANGELO, Tex. (AP) — Two former Tom Green County jailers pleaded guilty Friday in federal court to charges of beating prisoners.

U. S. Dist. Judge Joe Estes said he would sentence the men Nov. 24. They face maximum penalties of a $1,000 fine and a year in prison on each of the charges.

Henry Eugene Hill, 75, and Floyd Wooten, 46, both pleaded guilty to charges they beat three prisoners Feb. 9, 1969. The three, James Louis Carmon, Darrell Stephens and James A. Watkins, were among a group of six prisoners who had escaped from the jail.

Maintenance Work On City Auditorium Listed

Maintenance and repair work has continued on the auditorium and amphitheater in the last 6-12 months, according to Assistant City Manager Roy Anderson.

New plumbing fixtures have been installed where needed in the restrooms in the auditorium, a water cooler was put in the lower foyer, new lamps were connected in the dressing rooms, the drain gutters were cleaned, steam pipes in the dressing rooms were insulated, and rusted steam lines were either replaced or cut out of the system for better heat control.

Extensive repairing of walls and stairways has also been accomplished, and many of the walls have been repainted.

Future improvements to be considered include the installing of air-conditioning, putting in new drapes and fire-proof curtains, and recovering and restaining the seats.

At the amphitheater, driveways have been hard surfaced and landscaped, the loading dock has been finished, and dressing rooms and doors have been repaired and repainted.

Future improvements could include building a driveway so the infirm could be deposited directly at the seating area; installing a fence around the seating area to provide crowd control, and increasing acoustical performance by building a shell around the stage.

Cold Front Kicks Off Heavy Rains

By The Associated Press

Rains—a deluge at Del Rio—broke out in Texas Saturday as a cold front moved toward the state from the northwest.

The Del Rio downpour dumped 4.80 inches of rain in six hours Saturday, continuing until 1 p.m. when it slacked off to a light fall.

Light showers fell through South and East Texas during the afternoon in an area generally bounded by Paris, Palestine, Lufkin, Houston, Alice and San Angelo. Some rain extended northward to the Austin and San Antonio areas.

Texans braced themselves as the cold front, causing snow in New Mexico, headed for the state, possibly moderated by the warm air it must push aside if it is to go farther.

Gusty winds blew through much of the state, prompting small craft warnings.

The cold front was due in Central Texas by Sunday morning after completing a trek across New Mexico, where it caused snow warnings in the mountain areas.

Forecasts called for widely scattered showers and thunderstorms to spread across Texas by Sunday. The outlook also called for cooler temperatures in northern and western sections.

MINOR MISHAPS

Fourth and Tulane: Johnny D. Fulcher, Midland, and John D. Cypert, Garden City; 11:29 a.m. Friday.

West Third and Johnson: car belonging to James Johnson Jr., 110 Lockhart, 7:34 p.m. Friday.

Fourteenth and Donley: Jack Leo Fletcher, 1402 Runnels, and Joe S. Hyden, Gail Route; 12:20 a.m. Saturday.

Old US 80 West, 2500 block: Ella R. Bowen, 2509 Fisher; 9:24 a.m. Saturday.

Safeway Store parking lot: parked car belonging to Guyetta M. La Rochelle, 1600 W. 16th, and other car left scene unidentified, 12:45 p.m. Saturday.

Hopes Her Dollars Be Worth Dollar

HONOLULU (AP) — Dorothy Andrews Elston, treasurer of the United States, says she hopes some day the currency bearing her signature will be worth the amount printed on it.

"Not since 1939 have we had a 100-cent dollar and everyone suffers because of it," Mrs. Elston said Friday.

The State National Bank
MEMBER FEDERAL RESERVE BANK

Quality Carpet Co.
501 SCURRY
"Where Carpet Cleaning Is A Specialty"

Come In and Register for
FREE Cleaning of 250 Sq. Ft. Carpeting
Drawing Saturday, Oct. 11 at 4:30 P.M.
No Obligation & You Do Not Have To Be Present

OUR CARPET SPECIALS INCLUDE:

501 DuPont
NYLON
$5.99 Sq. Yd.
INSTALLED

100% Herculon
TWEED
STAIN PROOF
$5.69 Sq. Yd.
INSTALLED

100% Continuous Filament Nylon
PLUSH PILE
$4.99 Sq. Yd.
INSTALLED

100% Nylon
TIP TOE TWEED
$5.79 Sq. Yd.
INSTALLED

ALL PRICES INCLUDE LABOR, INSTALLATION AND PADDING. ALL PADDING USED MEETS OR EXCEEDS FHA SPECIFICATIONS.

For Further Information
CALL 263-3199
For O. C. MORROW or BILLY DEWBERRY

Furr's cafeterias
HIGHLAND CENTER
Serving Hours 11 A.M. To 2 P.M.—5 P.M. To 8 P.M.
DAILY
11 A.M. To 8 P.M. Sunday

SUNDAY MENU

Beef Stroganoff with Buttered Noodles	79¢
Furr's Special Baked Halibut with Tartare Sauce	79¢
Corn Fritters with Honey	22¢
Asparagus Casserole au Gratin	25¢
Dinner Size Shrimp Cocktail	45¢
Furr's Fruit Salad	25¢
Strawberry Shortcake w/Pure Whipped Cream	30¢
Vanilla Wafer Cake	30¢

MONDAY FEATURES

Knockwurst Links with Sauerkraut	75¢
Fried Oysters with French Fries & Seafood Sauce	99¢
Bacon Fried Carrots	18¢
Cauliflower with Cheese Sauce	25¢
Chef Salad	55¢
Merry Cherry Salad	22¢
Chocolate Brownies with Creamy Chocolate Icing	15¢
Pecan Pie	30¢

OTIS CHALK HAS SLOWLY FADED AWAY

Post Office Is Last To Go

By JOHN HILBIG

Otis Chalk, once a thriving boom town in southeastern Howard County, is slowly fading away. The latest evidence of the decline is the scheduled closing of the post office at the end of October, which has been operating for 30 years.

Mrs. Nola F. Story has been postmaster for the last 25 years, taking over from Mrs. D. A. Oglesby, the first postmaster; she will be made postmaster at Forsan after the office at Otis Chalk is closed.

Though the post office started operations in 1939, the community had begun growing 10 years earlier. The discovery of oil on the Otis Chalk ranch (for whom the town was eventually named) by Owen and Sloan, independent operators, signalled the beginning of an oil boom. People flooded into the area seeking work, bringing their families with them; and a community of tents and shacks soon sprang up.

Within two years Chalk had built a church and schoolhouse. Two grocery stores, two gas stations, two boarding houses and a cafe also came into existence. At the height of the boom, between 400-500 people lived in Otis Chalk.

In the beginning mail was brought to Otis Chalk by Star Route from Big Spring and dumped on the counter in one of the grocery stores. Everyone went through the mail and found his own. This method was used until the post office was started.

Mrs. Minnie Hyman, sister to Chalk, was instrumental in getting the post office established, Mrs. Story said. She circulated a petition and got the needed signatures.

(Photo by Lynna Kay Weaver)

LAST TO GO — Mrs. Nola F. Story stands by the Otis Chalk Post Office, where she has been postmaster for the last 25 years. The post office is scheduled to close its doors at the end of October, signalling the final end of what was once a boom town of 400-500 people.

"At first the post office was called either 'Chalktown' or 'Chalkton'" she said, "but about a year later the name was changed to Otis Chalk. Mrs. Hyman also played a key part in that change."

But the town had already begun to decline; by 1939 one gas station and one grocery store had ceased to operate. When Mrs. Story took over as postmaster in 1944, only the church and the post office were still open. The last service station and grocery store had disappeared, and the school had moved to Forsan.

"When I took over as postmaster," Mrs. Story said, "the community was still thriving; there were a lot of people, about 100. It's just that all the businesses except the church and the post office had gone."

Since that time the community has slowly grown smaller. In 1949, when Chalk died, the church too was moved to Forsan, and only the post office was left. Now that also is to go.

"When I first took over as postmaster," Mrs. Story said, "it was a full eight-hour job. Now it takes three hours. There's seven families, about 20 people, still living at Otis Chalk. Only one man, Paul Kennedy, was among the original community.

"There used to be 15 children standing at the post office, waiting for the bus to take them to school. Now the bus doesn't even come here any more.

"The main reason for the community's decline has been the closing of the oil camps; they were the heart of the Otis Chalk community. Now only the Mobil camp is left, but it has no residents."

The post office almost had its demise early when lightning struck the building three years ago and demolished the interior. Mrs. Doris Cole, Chalk's daughter, however, rebuilt the office, enabling it to continue its functions until the present. Now its patrons are to be incorporated into Big Spring's Sterling City Route.

Answer Filed To Memo In Taxpayer's Tax Suit

Guilford Jones, attorney for the Big Spring Independent School District, has filed an answer to the "Memorandum of Law" filed last week in 118th District Court by attorneys for the Howard County Rural Taxpayers Association.

Dee Jon Davis and Donald R. Curry filed the memorandum "in support of the power of the board of trustees and of the board of equalization to enter into the agreement" and an affidavit by Davis that he thought Jones was representing the board of equalization as well as the board of trustees when he signed an agreement with the taxpayers that the school would lower proposed rural valuation.

In the reply, Jones includes a motion to strike Davis' affidavit because it is "simply his state of mind" and carries no weight, and Jones asks for a summary judgment.

In a reply by Davis filed as an answer to Jones' reply, Davis says conclusions of law will not support the motion for summary judgment previously filed by Jones.

The agreement signed by Jones on behalf of the school trustees and later repudiated by the school board of equalization lowered proposed rural valuations approximately $10 per acre. The rural taxpayers are claiming the agreement constituted a legal contract.

Steal Pictures Of War Victim

WARREN, Mich. (AP) — "Our dearest possession."

That's what the Rev. and Mrs. Robert Esch said Friday about the 130 pictures of their son, Frank, who was killed in action in Vietnam in March, 1966.

The pictures were stolen from their suburban Detroit home while they were attending church services Thursday night. A stereo set, camera and projector, which had been presents from their son, also were taken.

THELMA MANUEL

is now taking appointments at

Model Beauty Shop

1503 E. 3rd 267-7180

Webb Punchers Win Awards

Joy L. Decker, base supply, and Betty J. Raney, accounting and finance, received certificates of recognition for winning first and second place, respectively, in Webb's portion of the Air Training Command's keypunch operators contest.

The contest, started in 1967, was designed to afford some recognition to operators for their work. Some objectives of the effort were to stimulate pride in their work among keypunch operators, to promote accuracy and efficiency in keypunching, and to emphasize the importance of accuracy at the source in automated data systems.

To win first place in the contest, Mrs. Decker competed against all other keypunch operators at Webb. Later her cards, punched in the contest, were sent to Headquarters Air Training Command, for judging at command level against other keypunch operators throughout the command.

Marker Planned

STANTON (SC) — The Martin County Historical Survey Committee was told that plans are under way to secure a permanent home for the Martin County Museum, during a recent meeting. Much work has been done on the museum and plans for the building will be announced soon. L. C. Hazelwood Sr., presented information that will be written on the historical marker that is to be placed on the courthouse lawn, commemorating the organization of the county and the town when it was named Marienfeld.

$19.95

1 ea. 8x10 LIVING COLOR!

2 FOR $30.90

Christmas Time's A'Coming

7 DAYS OR LESS DELIVERY!

Ralph Beane STUDIO

700 RUNNELS 267-8429

ABClub Welcomes Back A Veteran, Mike Modglin

Michael Modglin, 4206 Dixon, was honored as a returning serviceman at the American Business Club's Friday luncheon staged in the Settles Hotel.

Modglin, now employed by Safeway here, entered the Armed Forces in 1966 and recently was discharged after serving a tour of duty in Germany.

He was presented with a plaque by Mayor Arnold Marshall, who told the honoree the service club was acting on behalf of the entire community in welcoming Modglin back to the area.

John Talmadge, assistant principal at the local high school, introduced three students active in the drive to bring the District 3-AAAA Sportsmanship award to Big Spring.

They were Keith Gum, president of the high school band; Ann Talbot, a member of the Student Council and head cheerleader; and Lynn Cauley, president of the Student Council.

Gum spoke of the rewards the school could expect if it is declared the winner of the contest. Miss Talbot described what the school is doing to promote sportsmanship among the students and added that the adults had a big responsibility, too, in the campaign.

Cauley stressed the need to get the community behind the drive, adding:

"School spirit is the best I've ever seen it at Big Spring High School. Our school is on the move."

The sincerity of the speakers seemed to impress the Ambucs who gave the school representation a standing ovation.

Deryl Pittman, newly elected president of the ABClub, spoke briefly of the ABC Regional convention held recently at Lubbock, adding that the meeting would be covered in greater detail at a future luncheon.

Big hats were in evidence at the noon session. Members who had earned that type of headgear through the recruitment of new members were instructed to wear them and all assembled at one table.

Horse Club Sets Playday

The West Texas Appaloosa Horse Club will hold an open playday and its annual Colt Futurity Oct. 11 at the club arena off the Garden City Highway in Midland.

The show will start at 10:30 a.m. and entry fee is $1 per event. There will be three age groups, one of nine years old and under, another 13 and under, and the third, 14-18 years old. Buckles and a special award to the high point gymkhana contestant will be given out. Events include barrels, flag race, potato race, stakes, western pleasure and reining.

Entry fee for the futurity, where members will exhibit their 1969 and 1968 colts, is $3.

New Pianist For Sul Ross Faculty

ALPINE — An accomplished pianist has joined the Sul Ross State University music faculty. Appointment of A. Thomas Talbert of Riverside, Calif., as Guest Instructor of Music was announced recently by Dr. Norman L. McNeil, president.

Talbert founded the internationally recognized Festival of Contemporary Music at Riverside. A four-movement composition by Talbert will be performed at the festival next month. In Riverside, Talbert taught at the California Baptist College. Previously he taught at schools and colleges in Mississippi, and at Howard Payne in Brownwood.

Lose 10 lbs. in 10 days on Grapefruit Diet

DIET OF THE STARS

HOLLYWOOD, CALIF. (Special) — This is the revolutionary grapefruit diet that everyone is suddenly talking about. Thousands of copies have been passed from hand to hand in factories, plants and offices throughout the U.S.

Because this diet really works. We have testimonials reporting on its success. If you follow it exactly, you should lose 10 pounds in 10 days. No weight loss in the first four days but you will suddenly drop 5 pounds on the 5th day. Thereafter lose one pound a day until the 10th day. Then you will lose 1½ pounds every two days until you get down to your proper weight. Best of all, there will be no hunger pangs. Revised and enlarged, this diet lets you stuff yourself with formerly "forbidden" foods, such as steaks trimmed with fat, roast or fried chicken, gravies, mayonnaise, lobster swimming in butter, bacon fats, sausages and scrambled eggs and still lose weight. The secret behind this "quick weight loss" diet is simple. Fat does not form fat. And the grapefruit juice in this diet acts as a catalyst (the "trigger"), to start the fat burning process. You stuff yourself on the permitted food listed in the diet plan, and still lose unsightly fat and excess body fluids. A copy of this startling successful diet can be obtained by sending $2 to

MOVIELAND DIET PLAN
1417 S. Robertson
Suite 8
L. A. Calif. 90035

Money-back guarantee. If after trying the diet you have not lost 7 pounds in the first seven days, another 6 pounds in the next 7 days, and 1½ pounds every two days thereafter, simply return the diet plan and your $2 will be refunded promptly and without argument. Tear out this message as a reminder. Decide now to regain the trim attractive figure of your youth.

GM MARK OF EXCELLENCE

1970 Caprice.

A lot of cars cost more.

But few if any are really that much more car.

Which explains why more and more of the smart money is coming to Caprice.

Look what you get:

A big substantial 18-foot-long prestige car with a new 350-cubic-inch V8 engine, power disc brakes, Astro Ventilation, wheel covers, deep twist carpeting, posh appointments.

A remarkably roomy car, with a ride so smooth and silent you'll feel like Mr. Big himself.

Tell you what, though.

If you absolutely insist on a more expensive car, we won't stand in your way.

Go ahead and order air conditioning. Order stereo. Order tinted glass, power windows, 6-way power seat, our new Headlight Delay system.

Your Chevrolet dealer will happily help.

See him real soon.

Putting you first, keeps us first.

CHEVROLET On the move.

If you spend more for a car, you must want to spend more for a car.

(Photo by Danny Valdes)

INSTALLATION OF OFFICERS for the Volunteer Services Council was held Saturday night at Cosden Country Club. From left are Fred Bell, new secretary from Austin; Lloyd Jary, San Antonio, past chairman; Mrs. Ernest Long, San Benito, vice chairman for tuberculosis hospitals; R. V. Welch, Jr., chairman, from Lufkin; and LeRoy Bell, vice chairman in charge of special schools from Abilene. Roland Crutcher Jr., San Antonio, newly installed treasurer, was not available for the picture, and neither was the vice chairman in charge of mental hospitals, A. E. (Sonny) Weikle, San Antonio.

Various Programs For Volunteers Outlined

"Dummy" Johnny and ventriloquist Tad Corbet, a psychologist at the Big Spring State Hospital, hosted the Saturday afternoon session of the Volunteer Services Council telling jokes and poking fun at council's dignitaries.

"Tad and Johnny" presented an overview of local volunteer programs in the hospital's auditorium and then went on to to talk about the Work Village program. The duo explained that the program is for prior patients of the hospital, and it gives them part-time salaried jobs and housing in cabins at the hospital.

Mrs. Jewel Richter, Colorado City, in red and gray calico from head to toe, explained the Circuit Riders program and said that it was founded by the governor's committee on aging.

"There are 81 riders," she said, "and our average age is 70. Several of us get together once a week and come to the hospital to talk and play games with the patients."

Several volunteers joined with Dr. Harry Davis, chief of psychology services at the hospital, to explain the Talking, Painting and Acting program.

"Volunteers come in individually during the week and help with whatever they can," Dr. Davis said. "Artists help the patients express themselves on canvas and we even have a psycho-drama aspect. But mostly the volunteers talk with the patients on a friendly and therapeutic basis."

The Prude Ranch story is another program of the local state hospital, and was explained by Robert Von Rosenberg, program director at the hospital, and John Robert Prude, owner of the dude ranch facility near Alpine.

"We get together with Abilene State School and each send 10 adolescents to the ranch for social, personal and work adjustment," said Von Rosenberg. "They stay there about a year and are given jobs to do and an animal to care for. It's another step in rehabilitation."

Larry Cheatham, vocation rehabilitation supervisor for the hospital, talked about his new program, We Take the Alcoholic Home.

"This just started three months ago," he said, "but results have been overwhelming already." He said he uses local agencies in San Angelo, Odessa, Midland and Abilene as coordinators for the program which uses volunteers to help the families of alcoholics adjust to their problem. The program also concentrates on a follow-up study of the alcoholic.

The Community House program, which uses a converted motel in downtown Big Spring, was explained by Mrs. Betty Condray, director of in-service training. She said that residents of the house are still hospital patients but that living in town is a privilege to be worked for. There are two or three patients to a room and meals are served family style, which is a step back into community life, Mrs. Condray said.

"We conduct programs in resocialization like a manners class and a telephone class," she said, "but most important, we do it on our own as volunteers. We have no professional staff.

"This proves," she added, "that people on an attendant level can work effectively with patients using professionals merely as consultants."

Last on the afternoon's program, but speaking about the first volunteer auxiliary program for the Big Spring State Hospital, was Bob Dickson, executive director of the Midland Mental Health and Mental Retardation Center. Talking about the Midland Volunteers, Dickson noted their activities at the hospital and praised them for holding picnics; Bingo; personal hygiene classes with instructions in makeup, hair styling, and manicuring; delivery of fresh fruit to the units; and promotion of half-way houses.

But Dickson said he thinks one of the most important functions of the volunteer agency is in shaping community attitudes toward the mentally ill.

"We found many doors already open to us when we started the Midland center," he said. "And I'm sure it was a result of the good work of the Midland Volunteers." He suggested that this liaison work, along with personal contact with the patients, is probably the most important aspect of volunteer agencies in the mental health field.

(Photo by Danny Valdes)

SMILING SNELSONS—Among the many state officials attending the Friday evening banquet at the Big Spring Country Club was Sen. Pete Snelson, Midland, shown here with his attractive wife. Much of the territory served by the Big Spring State Hospital is that also served by Sen. Snelson, who stepped up to the Senate last year after previous service in the House.

Unemployment In Texas Dips

AUSTIN (AP) — Unemployment in Texas dropped from 3.2 per cent to 2.7 per cent of the labor force in August 1968, the TEC said.

(Photo by Danny Valdes)

THE OFFICIAL WELCOME—Mayor and Mrs. Arnold Marshall extend an "official" welcome to Big Spring and the state volunteers services council meeting to Sen. David Ratliff, Stamford, in whose district the Big Spring State Hospital is located, and to Dr. John Kinross-Wright, who heads the Texas Department of Mental Health and Mental Retardation.

MENTALLY ILL, RETARDED, TB VICTIMS

Volunteers Told Of 'Reach Out'

By TERRY HOPKINS

Saturday morning's general session of the Volunteer Services Council brought more than 100 mental health volunteers together in an array of gimmicks, merriment, reunion sincerity, and colorful displays at the Big Spring State Hospital auditorium.

Representatives from the newest state school in San Angelo wore corsages of miniature lamb pelts dyed red, white and blue; the Big Spring Circuit Riders were dressed in long calico dresses and early American bonnets; and the hostesses from the local state hospital sported gaily printed cotton ponchos with hot pink tassles.

But the gathering was for a serious purpose and volunteers and supervisors alike heard three talks directly related to their main purpose, "reach out" to help the mentally ill, the retarded, and those stricken with tuberculosis.

"The time for sitting back in the office and waiting for the patient to come to you has passed," said Dr. Gary E. Miller, deputy commissioner for mental health from Austin. "Our job in mental health is to "reach out" and extend ourselves beyond the hospital to preventative methods and follow-up services."

Miller said that aggressive, dynamic and influential programs of reaching out into the community can eliminate a great deal of hospitalization and he outlined five basic reasons why.

"First," he said, "there is a concern today for people themselves rather than functions." He said that in years past the patient went through an assembly line with one person responsible for his physical health, another for his mental condition, and a third for his living quarters, etc. But now the emphasis is on total care. One person can be totally responsible for a patient, with the aid of professional consultants, he said.

He said that the need for continuity of responsibility is also a basic factor supporting the "reach out" idea, and that care should begin before a person enters a hospital, and continue after he leaves.

He talked about front line care and said the patient should be treated in his local environment.

"They must be taught to function in the community and situation that they will face when they get well," he said.

Also included under this topic was crisis intervention, a program whereby mental health staff members reach out at the first sign of crisis or conflict. He cited such programs as suicidal counseling and the elimination of waiting lists.

Concern with an entire population was his fourth topic and he said this is an idea borrowed from the public health. Mental health staff members have concern for the mental health of an entire population, not just individual cases, and that with such a concern they are interested in primary prevention and prevention of relapses and setbacks.

His fifth point was growing recognition of the fact that much of the treatment needed in caring for the mentally ill is direct contact of personalities.

Miller said that the Unit System, a geographical approach to "reaching out," was the first step in bringing all five of his points together and that he looks to the volunteers of the mental hospitals to continue the process. He stressed in particular that for any of the programs to work effectively they must be community oriented.

"Local involvement is essential," he said, "the community must consider the program its own."

"Our job," he said in summation, "is to maximize human potential; to help people be as creative, productive, and happy as they can be."

John Gladdin, superintendent of the Lubbock State School, addressed the council concerning "outreach programs" in the area of mental retardation. He spoke in place of Dr. Charles H. Martin, who was detained at the last minute.

"Every outreach program is an arm of the institution," Gladdin said. "Each fulfills a function of that institution over a wide geographical area." He listed five specific programs and termed them "so successful that even though we're not funded for them, we're finding the money to support them."

He cited, first, diagnostic centers throughout the state which take any referral, arrive at some diagnostic conclusions, and plan with the family a suitable program for the retarded person.

"The problem is finding the retarded youngster before a failure syndrome takes hold," Gladdin said. "Many times we don't get a child until he's already in the habit of failing everything he tries. We must find them before that."

Gladdin's second point was the program of half-way houses and he explained that these dormitory arrangements provide an environment for retarded people half way between a totally dependent state of living and complete freedom. He said that half-way houses have increased 10-fold in the last four years.

Day care centers were Gladdin's third point and he said their main function is for crisis intervention and for short terms of confinement.

"The fourth program is satellite classes, which are unique to West Texas," he said. "We send a teacher to a community to meet daily with retarded youngsters and teach them what they're capable of learning. The community provides the building and the materials and it becomes an interaction of two agencies."

Gladdin also emphasized the environmental approach and said that it is important to keep children in their own community, where they belong.

The third address, concerning outreach programs in the area of tuberculosis facilities, was given by Dr. Roger Smyth, director of epidemiology, division of tuberculosis control, Texas State Department of Health.

"We can compare the strides made by mental hospitals and schools to those made by tuberculosis institutions and see that they are along the same road," Smyth said. "We are now attempting to find people with the disease and work on preventative methods."

Smyth said the only way to tell if a person does have the tuberculosis germ in his system is by a skin test and that his department is assisting communities in conducting these tests in the first and seventh grades of school.

"If we can diagnose it in the first grade then we stand a good chance of tracing down the source case," he said. "First-graders have not had much exposure.

He said the school program is especially important in light of recent studies which show that 80 per cent of the people who have tuberculosis are infected by the time they are 18 years old.

"Not everyone who has the germ will come down with tuberculosis," he explained. "But if we can find everyone who has the germ, we can prepare them with health education to cope with it."

"Our goal is to eradicate tuberculosis," Smyth said. "We plan to do it through case studies and control programs. We plan to make these programs work through "reach out" programs over the entire state."

He said that eventually he hopes to use governmental council division lines for geographical areas to be served by out reach programs, but that right now his department is using its own geographical divisions because of the varied concentrations of the disease.

"For instance," he said, "there are a great many more cases reported per year along the Mexican border."

In regard to volunteers performing some of his "out reach" programs, he said the volunteer is most needed to influence the patient's attitude.

"His attitude directly affects his acceptance of his disease and therefore his recovery," Smyth said. "We need more programs to "reach out" with volunteers, similar to the mental health programs."

Smyth answered a question following his speech about the mobile unit for chest X-rays and said that the unit is all but useless in terms of yield.

"We weren't finding enough cases that way," he said. "So now we only take the mobile unit to highly concentrated areas of infection."

Minor Hurts

Mike Bridges, 510 Abrams, was in Hall-Bennett Memorial Hospital Saturday evening undergoing observation after his motorcycle skidded out of control as he turned the corner at Eighteenth and Goliad. His doctor said he is not seriously injured.

Governor Has Set Dates To Hear About Dispute

AUSTIN (AP) — Gov. Preston Smith has set dates for meetings with opposing factions in dispute over Volunteers in Service to America (VISTA) in Harrison and Panola counties.

The county judges and commissioners of the two East Texas counties have asked the governor to withdraw VISTA from their counties.

The governor apparently considered such a request forced him to stop VISTA operations. He halted VISTA at Del Rio. But later he had second thoughts about whether he is automatically required to halt such programs on request.

The governor says he will meet with the commissioners and judges Wednesday and with the faction which wishes to keep VISTA on Thursday.

The judges and commissioners wrote the governor Aug. 5 asking that the VISTA program be ended. VISTA has been described as the domestic Peace Corps.

The commissioners said in their request that VISTA workers were involved in supporting Negro boycotts of a merchant and had otherwise "fomented racial strife."

Harrison County Judge Jim Ammerman also indicated that VISTA had a part in the student boycott of Wiley College classes in the last school year. The county judge called VISTA an outside agitation.

But the Harrison and Panola Counties Community Action Association's board voted to keep VISTA workers.

Association President Franklin Jones Sr. said the counties have no control over VISTA money.

The county officials said VISTA workers were responsible for an underground newspaper, "Like It Is," but Jerry Vickers of the community action board said VISTA workers only assisted in making the letterhead for the publication.

Dr Angel Martines
OCT. 12-19
First Baptist Church

BE SURE YOU'RE READY FOR
COLD WEATHER

When the first cool snap hits be sure your heating system is in tip-top shape. You can avoid cooling your heels . . . and your ears . . . and your nose . . . if you will call your plumber or heating contractor early. Ask him to check:

☐ FILTERS ☐ FAN ☐ VENTS

If you need light-up help only, call Pioneer Natural Gas. But for complete service, call your plumber or heating specialist. And call early to avoid the rush.

PIONEER NATURAL GAS COMPANY

NEWCOMER GREETING SERVICE
Your Hostess:
Mrs. Joy Fortenberry
An Established Newcomer Greeting Service in a field where experience counts for results and satisfaction.
1207 Lloyd 263-2005

WORN NEEDLES RUIN RECORDS
DIAMOND NEEDLES NOW
½ PRICE
THE RECORD SHOP
211 MAIN

Save first, spend later . . .
still the best
"no money down" system

OLD FASHIONED IDEA? Maybe. But buying with cash instead of on credit saves you interest charges . . . and our excellent earnings help pay for your purchase! Right now you can earn full quarterly dividends by the 1st of the year if you deposit your savings during the 1st 10 days of October.

It's an old American tradition—saving first to buy with cash. Smart people see it as a prosperous, modern way of life, too!

First Federal Savings & Loan Association
500 Main Ph. 267-8252

Savings In By The 10th Earn From The 1st

Anthony's
C. R. ANTHONY CO.

YOUR
BANKAMERICARD
WELCOME AT ANTHONY'S

OCT. MONEY SAVING
DOLLAR DAY

MONDAY AND TUESDAY,
OCTOBER 6TH & 7TH

SALE

2 BIG MONEY SAVING DOLLAR DAYS!

Ladies' Year Round
House Coats
Beautiful colors in a wide assortment of patterns.
Sizes 10 to 20
$3.00
Reg. $4.99 Values. Save $2.00 on each purchase.

Washable
Two-In-One Reversible
Girls' Quilted Nylon
Jackets
Asst. Colors—Reg. $10.00 Values
Size 7 to 14
$7.00 EA. SAVE $3.00

SHOPPING HOURS FROM 9 A.M. TO 6 P.M.

ONE GROUP OF LADIES' NEW
Fall Dress Shoes
Special Purchase Price
Values to $8.99
Asst. Styles and Colors to choose from.
$4.00 PAIR
Sizes 5 to 10
AA and B Widths

NYLON
Briefs
Long Life Elastic Waist Band
3 PRS. $1
Tailored Hollywood Style

CHILD'S
Sleepers
All Cotton Knit Sleepers With Foot
Sizes 0 to 4
2 FOR $3

Men's
Orlon or Nylon
Stretch Sox
79¢ Values
2 FOR $1

15" GINZA BOOTS

Regular 8.99 Value
October Sale Priced.
$8.
Soft, comfortable fitting vinyl fashion boots. They have the inside of leg zipper for easy-on. Ladies 5-10.

FINAL CLEARANCE
Famous Outdoorsman Hunting Boots
Broken Sizes & Lots **$9.44** Save $8.00 Pr.

72"x 90" FIBERWOVEN® BLANKETS
3 FOR $10.

If perfect these fine quality Fiberwoven® blankets would retail for 4.99 to 5.99. They are warmer, stronger, shrink less and last longer. Assorted colors. Outstanding values.

Super VALUES!
SALE!
100% Dacron Double Knit
Manufacturers Samples
And Short Lengths
As Long As Quantity Lasts.
Over 300 Yards To Choose From.
$2.88 YARD
If this material was on full bolts it would sell for $4.98 yd. Some of this fabric is No. 2 choice. Come in early and choose from this large asst. of new fabrics.

Men's
Spread or Button Down Collar
Sport Shirts
$3.99 Values
Sizes S-M-L
3 for $8.
Use Anthony's Convenient Lay-Away

Seamless Nylons
Values to $1.00 Pr.
Limit 6 Pair, Please
3 PAIR 67¢
All First Quality
Hose. Mesh or Flat Knit, 100% Nylon

Colorful, Thick, Thirsty, 20x40 & 22x44
Bath Towels
Famous Cannon Quality
2 FOR $1.
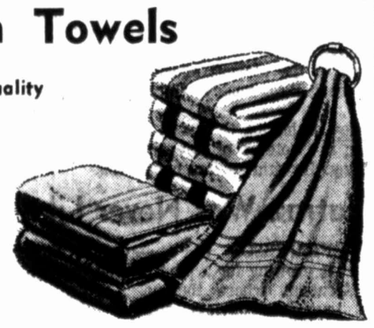
Asst. Solids and Fancies in tone to complement any decor.

MEN'S SHORT SLEEVE
Knit Sport Shirts
Regular $2.99 to $3.99 Quality
Sizes S-M-L-XL
2 FOR $5.

100% COMBED COTTON
White Tee Shirt
$2.95 Values
Size S-M-L-XL
3 FOR 1.77

LAMINATED NYLON JACKET

Lightweight Warmth
Men's size S-M-L
$9.
Handsome five button cardigan, two button adjustable cuffs. Full 28" length, snugwaist 100% Acrylic bonded to 100% acetate Tricot Reg. 12.98 value. Extra small to extra large.

Large Group
Ladies' Panty Hose
Values from $1 to $2
Large Ass't. Colors **87¢** pr.
First Quality

Boys' Zipper Front Boxer
Jeans
Sizes 2 to 7
$1.00 EA.
Reg. $1.49 Values

Ladies' 2-Piece Nylon Tailored
Pajamas
Reg. $2.99 Values
$2 PAIR

Ladies'
Sweaters
Beautiful Bulky Knit Sweaters.
Reg. $10.00 Values
$8 EACH
Pretty Floral Crochet Patterns on White.

News Briefs

Grandpa Accepts His Wife's Honor

COLUMBUS, Ohio (AP) — Stephen K. Armstrong, father of the first man on the moon, accepted Friday night on behalf of his wife, Viola, a "Mother of the Year" award from the Ohio Federation of Republican Women's Clubs.

He was presented a silver platter at the banquet of the organization's annual fall conference.

Armstrong apologized for his wife's absence, explaining that she "has a baby-sitting job in Texas while her son and daughter-in-law tour the world."

Their son is astronaut Neil A. Armstrong, a native of Wapakoneta, where the Armstrongs still live. Armstrong is on a goodwill tour abroad.

Art Linkletter's Daughter Killed

HOLLYWOOD (AP) — A daughter of television personality Art Linkletter plunged to her death Saturday from the sixth floor of a plush west Hollywood apartment building, the sheriff's office said.

Diane Linkletter, 21, was taken to a hospital hwere she died 7½ hours later, deputies said. She was Linkletter's youngest daughter.

"She had asked a friend over," said sheriff's Lt. Norm Hamilton. "It was about 3 a.m., and she was very emotional."

Hamilton said: "The friend said she went over toward a window. He said he tried to grab her, but he couldn't hold her and she went out."

Hamilton declined to release the friend's name.

Linkletter and his wife have two other daughters and two sons.

Mass Graves Of Skeletons Tapped

COLUMBUS, Ohio (AP) — Ohio Historical Society officials are examining six skeletons excavated from a 2,000 B.C glacial burial site near Springfield.

The skeletons were unearthed Wednesday by construction workers. They are believed to be from a culture dating between 1,000 and 2,000 B.C.

Stephen Kolesdar, archeologist at the society's museum, said the skeltons came from a mass grave that may yield several hundred more skeletons.

Students To Talk Of Vietnam War

HONOLULU (AP) — Harlan Cleveland, president of the University of Hawaii, will give students the day off Oct. 15 to talk about the Vietnam war.

A Vietnam Moratorium Day was proposed by student groups and Cleveland, a former U.S. ambassador to NATO, agreed to cancel classes.

The conservative-oriented Young Americans for Freedom challengd the plan. YAF attorney Albert W. Evensen contended that Cleveland acted beyond his authority, and said he would seek a court injunction forbidding the day off.

Smoke Sabotages Pollution Talk

DETROIT (AP) — A federal official's scheduled speech in Detroit on air pollution was foiled Friday—by air pollution.

Dr. Roger O. Egeberg, assistant secretary of health, education and welfare for health and scientific affairs, was to speak at a women's club banquet. But his plane was unable to land at Metropolitan Airport because smoke and fog reduced visibility.

Organize Renters To Balk At Costs?

HONOLULU (AP) — William Abbott, executive secretary of Hawaii's AFL-CIO, says the union may try to organize island renters.

"Here the problem is sky-high rent," he said Friday. "I hope it never comes to a renters' strike, but if it does, the whole labor movement might use its expertise to aid the renters."

Man, That Hot Fat Do Smart

BRICKET WOOD, England (AP) — Britain's first pub for nudists opens tonight. The barmaid will be 24-year-old Maureen Fowler, wearing a minidress.

She and her 47-year-old husband run the 700-member Five Acres Nudist Club.

"It's something my husband and I decided," she explained. "He dresses when he is cooking. It's no fun when there's hot fat flying about."

Well, What's A Pigeon To Do?

HONOLULU (AP) — Pigeons are supposed to fear snakes so several high-rise building superintendents have placed plastic snakes on their favorite perches.

They report mixed results. There are no real snakes in Hawaii and local pigeons never saw one.

Latins Walk Out On Alpine Team

ALPINE, Tex. (AP) — Alpine High School is playing its football games without the services of 22 Mexican-American players who have quit.

Some of the players accused head coach Beze Ansley of prejudice.

Ansley, in his fourth season at Alpine, is a veteran of 12 years' coaching. He said he has never before been accused of prejudice.

The varsity football squad is left with 36 players, but have yet to win a game this season. Some of the athletes who quit are junior varsity players.

Mexican-American residents of Alpine complained earlier this year of alleged school segregation.

Alcatraz Was Never Like This

SAN FRANCISCO (AP) — Support is growing for a plan to turn Alcatraz, where the nation's toughest convicts once were confined, into an island of flowers and picturesque shops.

Mayor Joseph L. Alioto gave his approval Friday after San Francisco supervisors voted to negotiate with Texas millionaire Lamar Hunt for a 66-year lease on the San Francisco Bay island, where a federal prison was deserted in 1963.

Alioto said Hunt's plans would give the city a substantial addition to the tax base and provide other income from a percentage of the gross from the shopping center and a museum honoring the Apollo moon landing.

State To Appeal Vagrant Ruling

SAN ANTONIO, (AP) — The State of Texas will appeal a three-judge federal court decision which struck down more than half of the state's vagrancy laws, Assistant Atty. Gen. Hawthorne Phillips said Friday.

Phillips, in San Antonio for a state bar meeting, said an appeal would be filed and the three - judge court asked to stay the execution of its order until after the appeal is settled.

The court knocked out laws which made being a gypsy, common gambler, prostitute, clairvoyant, begger or person with no visible means of support a vagrant.

Under the new court ruling a prostitute could still be arrested for practicing their trade or soliciting, but not simply for being a prostitute.

Coeds Going Blouseless

MIAMI (AP) — Some Miami college girls have provided reason for rejoicing among braless advocates—they're going blouseless as well.

The coeds on the Miami Dade Junior College—North Campus claim the new style helps them beat the Florida heat.

Going "blouseless" means wearing tight-fitting scarves tied at the neck and waist, with an exposed back, and nothing underneath.

The male students on campus have perked up, but some school administrators and faculty members feel such casualness should be reserved for the sand and surf.

"I stopped a couple of the girls in the halls and suggested that the apparel is more suitable for the beach," said M. J. Taylor, dean of students.

(AP WIREPHOTO)

MAID OF COTTON—Marsha Shaver, 20-year-old Texas Tech coed from Rochester, was named the South Plains Maid of Cotton in Lubbock Friday night. Also pictured is Pamela Sue English, of Claude, left, second runner-up.

Steam Locos Go To Museum Home

SUNBURY, Pa. (AP) — Like the final scene of a passing era, seven steam locomotives hit the rails Saturday for a final run after several years in storage in a Penn Central engine house at Northumberland Yards.

The seven engines weren't hard to spot as they moved down the tracks from Sunbury in Central Pennsylvania at about five miles an hour, pulled by two modern diesels. Their boilers were cold, their massive drive wheels were powerless, and the rust was not hard to spot.

All the engines were the original ones in their classes, each of them with a history.

One small passenger locomotive labelled 7002, assigned to the old Pennsylvania Railroad's Fort Wayne division, set speed records that are still intact. As she moved down the track Saturday, her bright red trim was faded, and the gold leaf lettering below the engine men's window was peeling.

7002's last stop will be at the Smithsonian Institution in Washington, D.C., after a layover with the other six in a railroad museum near Lancaster.

The seven engines were moved on the main line between Sunbury and Harrisburg, almost like a funeral cortege.

Perjury, Extortion Charges Name Reputed Mafia Leader

TUCSON, Ariz. (AP) — The FBI Saturday arrested reputed Mafia leader Joseph Bonanno Sr. and Peter Joe Notaro on federal charges involving perjury and extortion.

Bonanno, 64, alleged La Cosa Nostra figure, was arrested at his Tucson home without incident, said John Mull, agent in charge for Arizona. Notaro, 53, is said to be Bonanno's bodyguard.

The same charges were filed against Charles Joseph Battaglia, Jr., 52, currently serving a 10-year prison sentence at Leavenworth Prison, Kan., for interference with interstate commerce.

Bonanno and Notaro were to be arraigned before U.S. Commissioner Raymond Terlizzi.

The three were charged with conspiracy to obstruct justice, commit perjury, commit subordination of perjury, commit extortion, and conspiracy to cause the use of interstate facilities with intent to commit extortion.

Bonanno, suffering from a chronic heart ailment, has lived in Tucson in recent years, leaving the operation of his New York Cosa Nostra family to a son, Salvatore, and other lieutenants.

One of a rash of bombings that have plagued Tucson in the past year damaged the patio of Bonanno's home. Two men were arrested for the bombing.

At their preliminary hearing, a witness said an FBI agent instigated the Bonanno bombing to start a fight among local members of the Mafia. The FBI later said the agent no longer is employed by the bureau.

Bonanno is free on bail in New York, charged with obstructing justice. He recently asked federal authorities to permit him to move from Tucson to Atherton, Calif., where his wife and a son live.

Bonanno disappeared in October, 1964, a few days before he was to appear before a grand jury probe of organized crime. He surfaced 18 months later, claiming he had been kidnaped. He was charged with obstructing justice.

He was deposed as head of his Cosa Nostra family during his absence.

Police Check On Reports

Police were investigating a number of offenses Friday and Saturday.

Burglars entered the Lone Star Beer warehouse, 108 S. Lancaster, but fled when a worker approached. Two youths have been picked up in connection with the case, and a third is being sought. Nothing was found missing.

Calvin O'Shields, 500 Austin, told police a bedspread was missing from his clothesline. Vandals broke radio antennas off two cars at Howard County Junior College.

Raul Salinio reported someone had broken the windshield on his car while it was parked at 605 San Antonio. Mrs. Luther White, Route 2, told police a thief had taken her purse, containing a $15 check, $21 in money orders, and $8 in cash, from her car while it was parked at It'll Do No. 2 Lounge.

The victory bell, belonging to Big Spring High School, was stolen from 2303 Lynn. John Schiebo told police theives took the radio antenna, valued at $15, from his pickup while it was parked at HCJC.

WEATHER

Sun sets today at 7:30 p.m. Sun rises Monday at 7:45 a.m. Highest temperature this date 98 in 1931; lowest temperature this date 44 in 1915. Maximum rainfall this date 1.05 in 1946.

	High	Low	Precip.
Abilene	81	71	.04
Amarillo	80	65	
Austin	89	70	
Big Spring	80	71	
Brownsville	88	76	.48
College Station	88	71	
Corpus Christi	86	79	.01
Dalhart	84	62	
Dallas	88	74	
El Paso	86	69	
Fort Worth	86	72	
Galveston	85	81	
Houston	86	71	
Laredo	91	79	
Lubbock	80	63	
Marfa	81	51	
Midland	81	68	
San Angelo	78	67	.12
San Antonio	85	73	.17
Texarkana	92	63	
Victoria	89	72	
Wichita Falls	83	66	

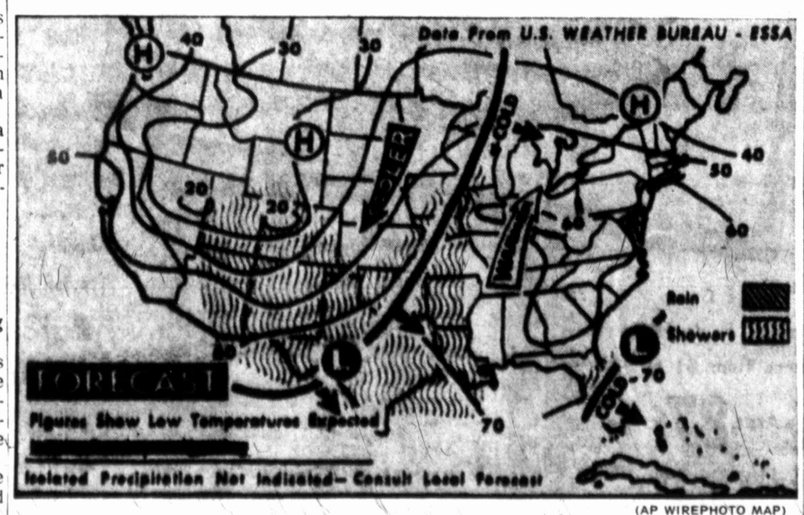

(AP WIREPHOTO MAP)

WEATHER FORECAST—Showers are forecast Sunday for the Midwest and Southwest and Florida. Cooler temperatures are expected in the Midwest.

Public Records

BUILDING PERMITS

J. F. Myrick, 707 Anna, reroof residence, $85.

H. R. Gibson Sr., 3610 Dixon, enclose garage, $1,500.

Marvin Wood, 506 Owens St., addition to storage building, $2,000.

Home Co., 2308 S. Monticello, move building from 1209 Grafa to north city limits, $750.

Home Co., 2308 S. Monticello, move building from 1301 Pickens to north city limits, $750.

C. H. Haddon, 804 E. 14th, carport, $150.

Alton C. Atkinson, 409 Sunset, addition, $1,000.

Mrs. A. C. Bass, 106 Washington, addition, $250.

Carroll Kinman, 902 Douglas, reroof residence, $300.

NEW CARS

Carolyn Lee Kasch, 906 Mountain Park, Cadillac.

Kenny Thompson, Box 664, Buick.

Odes White, Coahoma, Ford.

Jack L. and Wilbur L. Boyd, OK Trailer Court, Ford.

Cart Flores, 2004 Scurry, Oldsmobile.

William H. Watters, Dwight Ill., Plymouth.

W. H. Smith, 1403 Aylford, Chevrolet utility bed.

MARRIAGE LICENSES

Juan L. Montez Jr., 25, Stanton, and Gloria M. Hernandez, 26, Stanton.

Albino Corrales Renteria Jr., 18, 1200 Grafa, and Esther Martinez, 19, Big Spring.

French Expect Assault On Common Market Plan

PARIS (AP) — "It's Waterloo; It's Blucher and Wellington allied again."

This was the reaction Saturday of a senior French official to the Socialist election success in Germany and his assessment of what it would mean for France's European policy.

Most immediately, French policy makers saw a fresh assault by Britain, with energetic German support, to obtain long-delayed membership in the six-nation Common Market.

The feeling in government circles was that a new British-German coalition would be hard for the French to resist.

This is what the official meant when he compared Socialist leader Willy Brandt, probably the next German chancellor, with Prussian Gen. Gebhard Blucher, the man who combined with the Duke of Wellington to defeat Napoleon at Waterloo.

For the view here is that Brandt as chancellor would seek stronger political ties with Britain at the expense of the Paris-Bonn axis former President Charles de Gaulle made the foundation of his Continental policy.

The question for Georges Pompidou, De Gaulle's successor, is no longer how to maintain the veto De Gaulle imposed on Britain's Common Market entry, but how to extract the most favorable conditions for France, government sources says.

Weakened economically and uncertain of itself politically, France would have had no easy time of it even with its traditional German partner, the Christian Democratic party, holding power in Bonn.

With Brandt, things will be that much more difficult.

Nevertheless, Pompidou is prepared to go to the Common Market summit meeting in The Hague next month to insist that France will not consider new members until there is agreement on a new farm policy.

Since Germany makes the biggest contribution to the multibillion dollar Common Market agricultural fund—which keeps French farmers prosperous—sources here expect Brandt will press to tie this to the membership question.

LBJ Jokes, Laughs In Rare Trip From Ranch

AUSTIN (AP) — Former Presicent Lyndon Johnson laughed and joked with old time friends and associates Saturday about his self imposed exile, and the many books written about his regime.

"Lady Bird likes to travel and it is due to her influence we have made this excursion into Austin today," the former president—tanned, smiling and not so trim as he was when he retired 10 months ago—told a special luncheon arranged by University of Texas officials.

"This is only the fourth trip I have made off the ranch this year," Johnson said in good humored exaggeration. "We went to Hye once, and then to Stonewall, and she made me go to church in Johnson City once.

Stonewall is about 2 miles outside his LBJ ranch gates, Hye a few miles more and Johnson City about 15 miles east of the ranch, which is 65 miles west of Austin.

Johnson spoke at a luncheon given by University of Texas officials to mark the presentation of more than 12,500 bound volumes of surplus U.S. government and congressional documents to the Lyndon Baines Johnson School of Public Affairs Library. The school, under construction as a part of the UT-Austin complex including the LBJ Presidential Library and Archives, will open in the fall of 1970.

W. Pat Jennings, clerk of the U. S. House of Representatives; Rep. J. J. Pickle, Austin, and Raymond Vowell, a UT vice chancellor, were honored for their efforts in obtaining the books for the LBJ school library. The volumes are duplicates of documents on file in the national archives and the congressional library in Washington and have been in storage in the capitol basement.

"There is nothing closer to my heart than the LBJ library and the LBJ school," Johnson said. It was one of the first times the former president has made a talk in public, even informally, since leaving Washington last January. He has been seen frequently in the Stonewall-Johnson City area and has been observed in Austin several times and in other Texas cities but has consistently turned down invitations to speak or to be interviewed. The several hundred persons invited to Saturday's luncheon were not told Johnson would be there, just that "you will find the menu interesting."

Two Secret Service men sat inconspiciously in the luncheon crowd at the Westwood Country Club.

Hole Blows Gas Saturday

Anxious watch was being kept during the night hours Saturday and today on gas spewing from a well on the Burkhead Estate, four miles north of Coahoma.

The well, being drilled by Nearburg Co. of Dallas, blew out about 2 a.m. Saturday, according to Howard County sheriff's deputies, and has been blowing gas ever since then. Officials tried to stop the flow with 700 barrels of brine early Saturday afternoon, but to no avail. A thousand barrels of 13-pound mud was then ordered, but it was not due to reach the scene until Sunday morning. Officials were to try again to stop the flow about 8 a.m.

A four-man crew was drilling at 8,427 feet with fresh water when the well blew out. The operator, warned of the blowout by the water backing up, was able to lift the pipe off the bottom of the hole and close the blow-out preventer. No one was injured, and the rigging was not damaged.

The highway department had closed off roads leading to the site, and workers kept watch during the night, warning motorists of the danger.

TESCO To Honor Vet Employes At Tuesday Meet

Texas Electric Service Company employes from Big Spring will meet with other employes of the company in this area at 7 p.m., Tuesday, at the Cosden Country Club to honor members of the company's Quarter Century Club.

More than 200 employes and guests from Big Spring, Lamesa and O'Donnell are expected to attend, according to Don Womack, company manager. Womack will serve as master of ceremonies.

Burl B. Hulsey Jr., company president, will address the employes and their wives or husbands. Entertainment will be provided by the Lamesa Slumtown Symfunny.

The meeting is held annually to honor those employes, both active and retired, who have completed 25 years of continuous service with the company and are members of the Quarter Century Club.

Members in this area are: S. F. Baker, R. L. Beale, A. E. Deel, Hugh Duncan, J. W. Garrison, R. D. Hill of Lamesa, Judy Kuykendall, A. C. McClendon, C. L. Meritt, W. A. Shaw, B. G. Shepard, J. W. Skeen, H. M. Smith and E. L. Whatley. Also, D. M. McKinney of Lewisville and T. A. Rogers of Llano.

Residents Mad At Losing Trains

WASHINGTON (AP) —Austin residents are mad about the proposed shutdown of the last passenger train serving that city, Rep. J. J. Pickle, D-Tex., said Friday.

He said he was received many letters from Central Texas residents protesting the petition filed by the Missouri-Pacific Corp., to terminate the Eagle on runs from St. Louis at Texarkana instead of Laredo, Tex.

Earth Resources Acquisition To Include Howard

DALLAS — Earth Resources Company has acquired three producing oil properties and has agreed to acquire three additional properties, it was announced today by Dan M. Krausse, president. Reserves of the six properties total 2,855,000 barrels excluding undeveloped potential, he said, and the total consideration would approximate $3.3 million in cash, notes and Earth Resources common stock.

The three acquisitions are: property in Mississippi purchased from W. E. Craft and Ray-Mac Oil Company; property in Kent County, Tex., purchased from R. L. Wood and others; and property in Lynn and Garza Counties, Tex., purchased from Great Plains Land Company.

Properties which Earth Resources has agreed to acquire are in Howard County, Tex., owned by Americana Petroleum Corporation; property in Plaquemines Parish, La., owned by Despot, Inc. and others; and property in Pecos County, Tex., owned by Brown and Thorp Oil Company.

Judges Trial Objectives

SAN ANTONIO, Tex. (AP) — Judges of the state bar's judicial section have adopted a statement of principles saying the press has the right and responsibility to report the truth and members of the bar should cooperate with the press.

The 150 judges approved the statement of principles drafted by the group's Bar-Media Conference Committee Friday as the judges closed a three-day conference.

The statement of principles also said that parties to litigation have the right to have their causes tried fairly by an impartial court and no trial should be influenced by pressure from the press.

The public has a right to be informed but the accused has a right to be judged in an atmosphere free of prejudice, the statement said.

The judges called on the State Bar of Texas and the Texas Press Association, the Texas Daily Newspaper Association and the Texas Association of Broadcasters to adopt the statement of principles.

In other action, the group elected Joe Greenhill of the Texas Supreme Court as chairman of the judicial section.

Greenhill succeeds Truman E. Roberts, Hamilton district judge, as head of the 275 member groups, which includes most Texas trial and appellate judges.

Elected to the executive committee were: Judge Leon Douglas of the Court of Criminal Appeals, Austin; Civil Appeals Court Judges Claude Williams of Dallas and Charles W. Barrow of San Antonio; District Judges G. P. Hardy, Bay City; Austin McCloud, Colorado City; Looney Lindsay, Gilmer; H. E. Brockmoller, El Paso; and County Court-at-Law Judge Joe Alamia of Edinburg.

U. S. Red Sees Shift In Policy

NEW YORK (AP) — Gus Hall, general secretary of the U.S. Communist party, says Communist China appears to be making a gradual effort to patch up differences with the Soviet Union and the rest of the world Communist movement.

Hall also said he believes Peking is moving toward a collective leadership in which party chairman Mao Tse-tung "will play a less and less direct role."

Hall, interviewed Friday, talked about information and impressions he received when he went to Hanoi last month for the funeral of President Ho Chi Minh of North Vietnam. He stopped off in Moscow on his way home.

Hall said the meeting Sept. 11 in Peking between Soviet Premier Alexei N. Kosygin and Premier Chou En-lai reflected "a certain shift ... a kind of turning point" in China's policy. He cited pressures inside and outside China which he believes seem to be turning Peking away from a "policy of wanting to be the decisive factor" in the world Communist movement.

Among them he listed: economic and political difficulties in China since Mao's Cultural Revolution; apprehension by Chinese military leaders about military conflict with the Soviets after the border incidents; Peking's isolation from most other Communist parties; and pleas from Communists in North Vietnam and elsewhere for an end to the quarrel with the Soviets.

CARD OF THANKS

We would like to express our thanks to all for the many expressions of sympathy extended to the family of Walter Lowe Jr. Our special thanks to Brother Foust, First Baptist Church of Graham and Brother Pat Bullock, West Side Baptist, Big Spring, the military escorts, and to all who contributed to our comforts, offered words, prayers and expressions of sympathy. We shall always remember with deepest gratitude.

Family of Walter Lowe, Jr.

The Big Spring Herald

Published Sunday morning and weekday afternoons except Saturday by Harte-Hanks Newspapers, Inc., 710 Scurry.

Second class postage paid at Big Spring, Texas.

Subscription rates: By carrier in Big Spring $1.95 monthly and $23.40 per year. By mail within 100 miles of Big Spring, $1.60 monthly and $18.00 per year; beyond 100 miles of Big Spring, $1.75 per month and $19.95 per year. All subscriptions payable in advance.

The Associated Press is exclusively entitled to the use of all news dispatches credited to it or not otherwise credited to the paper, and also the local news published herein. All rights for republication of special dispatches are also reserved.

NOVICE ARTIST — Mrs. Billie Simpson, clerk-typist in the engineering and construction branch of the Webb AFB Civil Engineering Division, is proving to be one of the more accomplished novice artists in the area. Specializing in portraits, she has won awards in artist shows in Amarillo, Lamesa, Snyder and Big Spring. At one of her more recent shows, she won a bronze medal, three first place ribbons, two second place blue ribbons and one third place ribbon. A self-taught artist, she has been active in her hobby since childhood.

THE WEEK

(Continued from Page 1)

revived its claim on a site between the two cities. Well, Howard County is always available without any squabble.

* * *

There were a couple more names to the list of Big Spring men being recognized. James M. (Bobo) Hardy, son of Dr. and Mrs. W. B. Hardy, was one of seven alumni of Southwestern University, cited for distinguished achievement. He is associate director of research and development of the National YMCA Councils and a former general secretary here. Ralph W. Mahoney, son of Mr. and Mrs. C. W. Mahoney, was elected assistant vice president of the First National Bank in Arlington.

* * *

The City of Big Spring, announced a proposed budget of $3,072,219, which is up about a quarter of a million dollars over the previous full year, an increase of almost eight per cent. About one-third of the increase will be in increased water costs; the remaining two-thirds in operational charges, mostly due to salary increases and a merit pay plan for police at mid-year. Virtually all the city sales tax will have to go for city operations, leaving little for capital outlay as planned. But, maybe property taxpayers might prefer this to an ad valorem increase.

* * *

A verdict of guilty of murder was returned against Bobby Eugene Chrisco, one of three defendants charged with the slaying of A. D. Blount, pet shop operator, here last December. The jury fixed punishment at life imprisonment. Jury selection, testimony and deliberation covered nine days, which was just about the longest on record here.

* * *

Howard County now has a chapter of Water, Inc., essentially a West Texas organization concerned primarily with water resources for the future. And this means the importation feature of the Texas Water plan. Howard County gave the plan a wide margin of approval in August (when it failed statewide) but with this group to help, we might do even better next time.

* * *

Maj. L. W. Canning, who labored so long and so effectively as commanding officer of our Salvation Army Corps a quarter of a century ago, died last week. Those who were privileged to feel the radiance of his personality knew that here was one man who walked constantly with the Master.

* * *

Well, now, we can add another occupation which is no longer locally pre-empted to men. Nell Brown seems to be on her way to being an oil producer. Her No. 1 Carter, her first drilling venture, had a substantial volume of free oil in the hole of a Glasscock County outpost. Testing is due soon. Another item of local interest was completion of Robinson Drilling No. 1 Porch on the northeast flank of the Hutto (Wolfcamp) field for 145 barrels of 38.5 gravity oil.

* * *

Congratulations to our neighboring city of Stanton on the activation of its new golf course. Ceremonies Saturday marked the opening of play over the nine-hole, grass-green layout. Doubtless, there'll be many a Big Spring linkster who will want to test this course.

* * *

It's voter registration time again (for 1970, an "on" year). There seems to be some confusion over the requirement that applications must be filled out and signed. The way to avoid delay, should there be a last-minute rush as usual, is to attend to that necessary chore now.

Hope To Have More Surgery

Dr. and Mrs. Robert Edwards, 1703 Yale, have been notified their son W. O. Ronny Hope will undergo further surgery on his right leg before casts will be put on both legs.

Hope was injured in a helicopter crash July 15 in Vietnam, and was air-evacuated to the burn ward of Brooke General Hospital, where he has had skin grafts.

He has now been moved to Beach Pavilion, Ward 43-B-Bed 29, Ft. Sam Houston, San Antonio; and, according to his mother, appreciates hearing from his friends in Big Spring, although he cannot answer letters yet.

TRAFFIC SLOWED ABOUT 27 MINUTES FOR CHECKS

Hunt For Forbidden Treasure Goes On

LAREDO, Tex. (AP) — The hunt for forbidden treasure goes on. Endlessly.

Eight-hour shifts around the clock. Seven days a week. No days off. Inspectors sent from New York or Philadelphia or New Orleans to beef up the U.S. force here for Operation Intercept.

Motorists and pedestrians streaming across the bridge from Mexico like an endless army column.

Car hoods and trunks up like butterfly wings. Doors thrown open. Luggage and passengers besides the cars. Inspectors checking under seats, in window frames, underneath fenders, inside luggage and packages of curios.

Pedestrians filing in as if fresh off an assembly line, showing identifications, unwrapping packages, opening purses and luggage for strangers to peer into.

This is Operation Intercept, the hunt for forbidden narcotics from Mexico.

The inspectors are pleasant enough. Some even joke and grin as they work.

The faces in the column are almost devoid of expression, the way recruits' faces get as they stand in line on their first day of military life.

Waiting to cross the bridge from Mexico, the masses of tourists and residents of the area appear resigned to Operation Intercept—the check of all vehicular and pedestrian traffic crossing the Mexican border. Motorists, some warily eyeing their fuel gauges, simply sit and wait.

At a peak hour, traffic stretches across the full length of the bridge. Total crossing time, including inspection, is about 27 minutes. At one time it was up to six hours.

Up and down the Rio Grande from this border city, another kind of treasure hunt is under way. Customs officials say their agents and border patrolmen keep the river under surveillance with airplanes, horses, jeeps and two-man teams with walkie-talkies.

The river is only knee deep at places, ideal for smugglers floating contraband across to the U.S. side.

Agents here said they arrested three men and confiscated $1 million in marijuana just 48 hours before Intercept began Sept. 21. The arrest was about three miles downstream from the international bridge.

The assistant special agent-in-charge of customs, Walter Pardaen, said "four or five" seizures have been made at the bridge here since then.

The agents maintain that the crackdown has curbed narcotics traffic from Mexico despite few arrests. Few smugglers would attempt to escape such a thorough search.

Merchants in Eagle Pass and Laredo and their sister cities across the river repeatedly criticize the plan because, they say, it is hurting the tourist business.

"The United States has the right to do it," said curio shop operator Santiago Riddle of Piedras Negras across from Eagle Pass, "but maybe they should do it another way to keep from hurting business."

"The river is only this high," Riddle said, his hand just below his knee. "They can go across in the nighttime—the professionals."

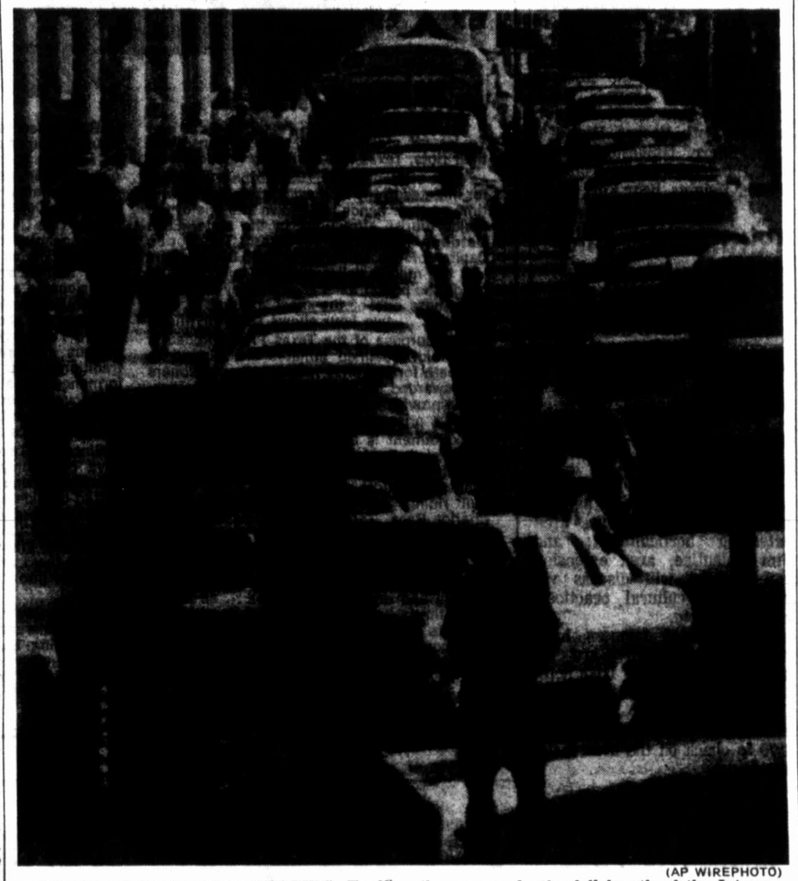

(AP WIREPHOTO)

STREAM OF INTERCEPT TRAFFIC—Traffic piles up nearly the full length of the International Bridge at Laredo as Operation Intercept continues on U.S.-Mexico border. Officials said traffic was much lighter than the first days of the drug crackdown. More pedestrian traffic was reported here and at Eagle Pass.

Pioneer Gas To Ask For Higher Rate

AMARILLO — Pioneer Natural Gas Company has announced its intention to file an application with the Railroad Commission of Texas for an adjustment in the city gate rate for gas delivered to its West Texas System.

A new gate rate will have no immediate effect on current gas rates. However, such an increase would establish a new cost of gas at the city gate for any subsequent changes in domestic and commercial rates in cities on the West Texas Distribution System, which includes Big Spring.

The last determination of Pioneer's gate rate was based on operating costs and investment values for the year 1961. Since that time the field cost of gas, labor, materials and supplies, as well as interest rates, have gone up frequently and substantially, Pioneer officials noted.

It is Pioneer's intention to ask the Railroad Commission to establish a city gate rate of 34 cents, plus an allowance for federal surtax, compared to the present rate of 28 cents. The Federal Income Tax 10 per cent surtax charge would currently expire Dec. 31. Pending legislation would cause its continuation and the outcome can be better judged during the pendency of the Railroad Commission proceeding. Continuation of the tax at a 5 per cent rate would add approximately ½ cent and continuation of the tax at a 10 per cent rate would add approximately 1 cent.

Pioneer intends to file its application to the Railroad Commission by Oct. 10.

Petrofina Has Two Promotions

DALLAS — Election of Robert C. Low as vice president, supply and transportation, and Kenneth K. Byrd as treasurer for American Petrofina Company of Texas have been announced.

In the newly created position, Low's responsibilities will include supply and distribution, traffic, transportation, and products pipeline terminals. Since March, 1967, Low has served as general manager, supply and transportation.

Byrd, formerly manager, Systems and Econmic Planning, succeeds Frank L. Durham. Durham continues as a senior vice president and treasurer of the Company's parent, American Petrofina, Inc.

Mexico's 'Operation Dignity' Praised By Nation's Papers

MEXICO CITY (AP) — Mexican papers Saturday praised "Operation Dignity," a business sponsored move aimed at keeping Mexicans from crossing the U.S. border in answer to "Operation Intercept," a U.S. crackdown on illegal drug traffic from Mexico into the U.S.

Mexicans have criticized Operation Intercept as a useless maneuver that only causes traffic jams and is humiliating to Mexicans. President Gustavo Diaz Ordaz called it a "bureaucratic error."

"Excelsior" said editorially: "If going into the United States means being bothered and humiliated, the thing to do then is not to go across."

The newspaper said that "Operation Dignity" is not a retaliatory measure "since we present no obstacles to U.S. citizens coming to Mexico."

At the same time the paper says that as part of Operation Dignity Mexico should push for development of the border areas "Mexicanizing the economic activities of the cities" and pushing the consumption of Mexican-made products now bought in the U.S. cities.

The newspaper "El Universal" said "Operation Dignity preserves the national decorum in spite of the damage done to human and commercial exchange of cities on both sides of the border."

The newspaper recalled that President Nixon said last month at the inauguration of the Amistad Dam that good relations beteen Mexico and the United States were at their highest level in history.

"We like to think," the paper said "that secondary authorities . . . are responsible for Operation Intercept."

A COMPLETE STOCK OF
LP RECORDS
•
SINGLE RECORDS
•
Four- And Eight-Track CAR TAPES And Open Reel TAPES
Available at The Record Shop
211 MAIN

Dollar Day
Special!
downtown store only
Ladies' Genuine Lizard
$14.99
Reg. $30.00
• Black
• Neige
• Sport Rust
Not all sizes left so shop early for best selection!
J&K
214 Runnels

Why get Scalped on Prescriptions?
Shop and Save at
GIBSON'S DISCOUNT PHARMACY
Tegrin 2-oz. $1.97
FOR PSORIASIS $2.79 VALUE
Estivin Eye Drops .. 99¢
FOR HAY FEVER $1.50 VALUE
Sinutabs $1.49
30 TABLETS $2.50 VALUE

About your prescription eyewear...

Yes... you can be particular and economical, too!
The Doctors of Optometry associated with Texas State Optical help you guard against eye disease, eyestrain and poor vision with professional eye examinations. And if needed, they prescribe and fit finest quality eyewear for a nominal fee.
Credit terms are available at no additional charge.
TSO offices are open all day on weekdays — until 1:00 p.m. on Saturdays.
Consult your telephone directory for the Texas State Optical office nearest you.
© TSO 1969

Follow The Crowd To
REVIVAL CENTER
1209 Wright St.
STARTING OCT. 5
7:30 O'Clock Nightly
See and Hear
America's Foremost Ordained
Baptist Healing Evangelist
REV. SANDY FRENCH
BRING THE SICK, THE LAME, AND The Blind
In these meetings many people who have been given up by doctors and were suffering with cancer, TB, heart trouble, nerves, arthritis, strokes, mental conditions, and various other distorders are being healed and helped through Rev. Sandy's ministry. People have said, they have never seen a young man with such an unusual gift of Faith.

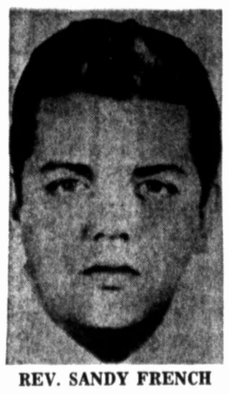

REV. SANDY FRENCH
Many times in these services God will lead him to different ones in the congregation and reveal many things about these people to his servant. Names . . . sickness . . . problems . . . addresses . . . and often things hidden in the past are revealed to this man of God as the spirit moves. This serves to build their faith and make them ready to receive that which they need from the Lord even as the woman at the well believed after Jesus told her about her past life.
Special Singing By Jack and Merle Wilbourn and Others
1209 Wright St. Dial 263-1611

Over 1,000 'Late Hours' Places For Booze Sales

AUSTIN (AP)—As of Sept. 30 there were 725 taverns and clubs in Texas where beer could be served legally after normal curfew hours and 292 private clubs with legal late hours for mixed drinks.

The tabulation was made by the Texas Liquor Control Board which said there were no more applications pending for late hours licenses and permits.

The last regular session of the legislature approved sale of mixed drinks and beer until 2 a.m. seven days a week in the five counties with 300,000 or more population and in other counties and cities where local governments approve the late hours.

The present liquor and beer sales curfew is midnight five days a week and 1 a.m. Sundays.

The areas, outside the five largest counties, where late hour permits and licenses may be obtained include Potter, Bandera, Bell, Aransas, Wilson and Fort Bend counties and the cities of Corpus Christi, Aransas Pass, Rosenberg, Temple, Texas City, Denison, Poth, Boerne, Post, Kemah, Pharr, Galveston, Rockport, Bandera, Port Aransas and Harker Heights, near Fort Hood.

Dr Angel Martines
OCT. 12-19
First Baptist Church

DOLLAR DAY SPECIALS

SPECIAL GROUP
SPORT COATS
VALUES TO 45.00 ..... 27.90

SPECIAL GROUP
SPORT SHIRTS 2.00

SPECIAL GROUP
Knit Shirts Short Sleeve Reg. to 6.95 ..... 2.00

CLIP-ON
Ties ..... 1.90 3 FOR 5.00

Golf Jackets Reg. 11.00 7.90

PERMANENT PRESS
Slacks Sizes 28 to 33 Values to 10.00 ..... Pair 5.90

The pleated trouser man is not forgotten
Values $15—$20 and $22.50
SLACKS
2 Pair 25.00

BANKAMERICARD
Elmo Wasson the men's store

Potato Meeting Set At Lamesa

There will be a Irish Potato Production Meeting at the Forrest Park Community Center in Lamesa, Wednesday at 3 p.m., open to all persons interested in producing Irish potatoes for the new quick-freeze plant to be opened in Lamesa.

Dr. Bill Bennett, Dr. Robert Metzer, area extension agronomist; Dr. A. B. Fuqua, area extension horticulturist; and Jim Valentine, area extension soil chemist will discuss varieties, cultural practices, harvesting, etc.

Several local farmers have indicated that they are interested in producing Irish potatoes for this plant. Dennis Lamphere will put in a four-acre variety demonstration in 1970 to check on the best varieties to use.

Lopez Arrested, Charge Is Filed

Ponciano Lopez, 26, whose address was listed as 406 NE 10th, was arrested by a Howard County Sheriff's officer Tuesday on a burglary by assault charge filed by city police. Lopez was booked at the county office but then transferred to city jail until Friday when he was returned to Howard County Jail. Justice of the Peace Jess Slaughter set bond at $5,000.

Lopez was arrested in connection with the Sept. 10 robbery of Bill's Chevron Station, 1101 Lamesa, according to city police. Two men allegedly forced the attendant to give them $115.16 from the safe.

Texas!

Discovering the Lone Star State with... Frank Oliver

World's Roughest Rodeo

To let off steam, other state prisons have their riots. Texas has its Prison Rodeo.

What started out in 1932 to be a little fun for inmates of the Huntsville State Prison with time on their hands has grown into one of the major tourist attractions in the state. Each October, Huntsville becomes "The Rodeo Capital of the Underworld". 30,000 visitors jam the million dollar, prisoner-built stadium inside the prison walls each Sunday afternoon to witness one of the most exciting . . and roughest . . two hour shows seen anywhere.

The purpose of the Texas Prison Rodeo is three-fold: Qualified inmates are allowed to compete for top prize money; other prisoners are rewarded for good behavior; and the proceeds provide non-budgeted funds for a much needed, prison-wide rehabilitation program.

Excitement is acute and grit normally exceeds skill. Contestants stand the spectators . . and themselves . . on their ears in such events as saddle and bareback bronc riding, bull riding, calf tussling and the famous Chariot Race. Three events provide the biggest thrills: The "Mad Scramble", in which 10 riders bolt from the chutes on 10 bulls at the same time . . "Wild Horse Racing", which calls for 50 convicts in teams, determined to subdue and ride 10 wild horses . . all at the same time . . and "Hard Money", in which 50 convicts on foot try to snatch a Bull Durham sack containing a $50 bill from between the horns of a rampaging Brahma Bull. Of course, the inevitable Rodeo Clowns help keep things lively and hilarious.

But, rodeo is only a part of this tremendously popular show. It has become a circus. In addition to prisoner participation, professional rodeo performers exhibit their riding skills. Inmates from the women's branch of the Texas Department of Corrections add their talents (the Goree Girls Band). Other bands, a full pageantry including mounted quadrilles and the famous Texas Range Riders of Longview, trained animal and other variety acts, occasionally a Mexican Bullfight and even Parachute Jumping . . all team up to make the two hour show a Texas-size success. Well-known TV and motion picture stars make numerous appearances. Even the Governor is traditionally in attendance at the first performance of the season. Old-fashioned, savory barbecue, dispensed from a number of stands on the grounds by talented prison chefs rounds out the world's roughest rodeo.

Since the Texas Prison Rodeo began there have been only two fatalities . . and two escapes. On one of the rare performances permitted outside the walls, two convicts gained their (temporary) freedom by changing from their striped uniforms to smuggled-in civvies under the grandstand. An officer on duty spotted them and, thinking they were trying to sneak into the rodeo, put them off the grounds!

If you enjoy rodeo, Texan, this is it. But before you take off for this outstanding event in the bustling East Texas city of Huntsville, some 70 miles north of Houston on Interstate 45, write the Texas Prison Rodeo for reservations. It's SRO!

CLIP AND SAVE

© 1969 —Southwest Features

Cong Captain Swaps Sides, Brings Some Men With Him

TAM KY, Vietnam (AP) — It's rare when a Viet Cong captain switches loyalty to the South Vietnamese government and it's much rarer when he gets most of his company to join him. "I was tired of being disillusioned," says a man who did just that.

Known only as Quyen, the leathery combat veteran had led his Viet Cong company in battles against both U.S. Marines and government troops.

Now, he is leading two-thirds of his company in a new campaign to gain control of his home district from the Viet Cong he once served.

Quyen was a captain and commander of the Viet Cong's C9 company one week ago when he decided to call it quits.

The Communist command had made too many promises, he told surprised militiamen when he walked into the district headquarters of Thang Binh, about 30 miles south of Da Nang and surrendered.

The skeptical militiamen were convinced of Quyen's good intentions when he took them out along the coastal flats north of Tam Ky and disarmed 26 guerrilla-planted mines and booby traps.

He also delivered letters that he had written personally to relatives of men who had served in his company.

The next day, several men he had commanded arrived in Thang Binh with their rifles and joined Quyen.

They said that after Quyen defected, two political officers assigned to C9 company had disbanded the unit and ordered the men to turn in their weapons.

In a few days, 27 of the 40 men in Quyen's company had surrendered, bringing with them six rifles and a machine gun.

The Quang Tin Province chief, Col. Hong Dinh Tho, asked Quyen to bring 10 of his best men to Tam Ky. Quyen was given $170 and he and his squad had a tour of the city.

"They had been told that Tam Ky had been destroyed," Tho said. "They were very surprised to see the buildings, the cars, the electricity."

During the shopping trip, Tho bought the 11 ex-guerrillas some clothes and promised to send food to their families still back in the district.

Market Price Changes Hold To Narrow Range

NEW YORK (AP) — The American Stock Exchange dawdled through this past week with price changes holding to a narrow range except for some volatile issues, and trading proceeding at a moderate pace.

Brokers said the market continued to labor under uncertainties about the outlook for the economy and found little inspiration from current economic developments.

The ability of the Dow Jones average to hold above the 800 level sparked a rally Thursday after seven losing sessions, but the steam quickly evaporated Friday, and the market slipped back into the losing column.

The exchange index took a small loss of 6 cents to $26.57 for the week.

The ratio of declines to advances among individual issues was more pronounced, with 618 falling and 395 rising among 1,149 traded. There were 213 new lows for the year and 26 new highs.

Volume declined to 17.36 million shares from 19.24 million the previous week.

Among the 25 most-actively traded stocks, 14 advanced, and 11 declined. Syntex, up 4¼ at 76½ on 400,100 shares, was the most active.

Six oil issues gained places on the most-active list. Among them, British Petroleum advanced 1⅜ to 16½, Home Oil A declined 2⅝ to 36⅞, Austral Oil gained 4 to 26⅝, and U.S. Natural Resources rose 2⅞ to 26⅛.

Telex spurted 7 to 63⅝ on volume of 241,700. Among other larger gainers were Equity Funding 3¾ to 66⅛, Deltona 4¾ to 68¾, and Potter Instrument 2¾ to 26½.

Losers among the most-actively traded issues included Slick preferred A 2¾ to 27⅝, Canadian Homestead 1¼ to 15⅛, and Automatic Radio 3 to 32⅜.

Texas Republicans To Honor Spiro In Dallas

DALLAS (AP) — Texas Republicans are sprucing up for Thursday's $100-a-plate fund raising dinner here honoring Vice President Spiro Agnew.

A reception for the vice president and his wife is scheduled for 7 p.m. at the Fairmont Hotel. The dinner will follow at 8 p.m.

Agnew will deliver the keynote address to the gathering.

Among those at the head table will be the vice president, his wife, Dallas County Republican Chairman Tom Crough, Republican National Committeeman Peter O'Donnell Jr., Dallas Mayor Erik Jonsson, Sen. John Tower, R-Tex., and comedian Bob Hope. Hope is in Dallas to tape a television show at Southern Methodist University.

Agnew is scheduled to deliver a dedication address Thursday morning at the Callier Hearing and Speech Center.

Mrs. Agnew will be honored by the Republican Women of Dallas County at a luncheon.

Some Fun!

LONDON (AP) — Mrs. Beatrice Park, who drove into a river while taking her driver's test, said today it was worth it if it made people laugh.

Visit Our
GIFT DEPARTMENT
for that
Special, Unusual Gift.
Wright's PRESCRIPTION CENTER
419 MAIN
Across From First National Bank

It's Sew It Yourself Time!
And while you're browsing at the Fabric Center of Big Spring, ask to see the following fabrics
● Velvet ● Velveteen
● Velvet Corduroy
● Satin Crepe ● Dacron Crepe
● Arnel Knit ● Monsanto Wear Dated Fabric
A Very Special Table of Fabric will be offered at
1/2 off
Lougene's
FABRIC CENTER
304 11th Place

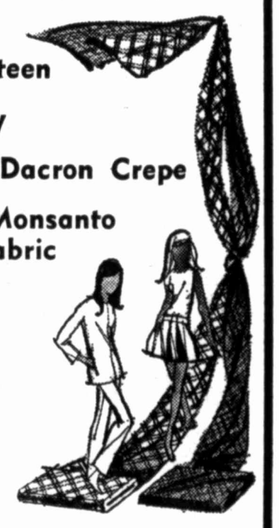

Zack's
MAIN AT SIXTH
BANKAMERICARD
© BANKAMERICA SERVICE CORP

THE BOOK STALL
114 East Third . Box 216 . Big Spring, Texas
Psychology And Personality Development
John D. Frame, M.D.
A Funny Thing Happened On The Way To Heaven
Jim Crane
Cactus Air Force
Thomas G. Miller Jr.
Evening Star
Faith Baldwin
Pepper 'N' Salt
Vance Havner
Peace In The Valley
Vance Havner
Youth Seeks A Master
M. H. Evans
I'll Take Texas.....Mary Lasswell

Large Size TURKEY Platter

Festive Colors
HIGH GLAZE FINISH
FRUIT & FLOWER BORDER
Only $1
Big Spring Furniture
VISIT OUR BARGAIN BASEMENT
110 MAIN DIAL 267-2631

Elizabeth Arden's Unforgettable "Mémoire Chérie" Special 5.00

2 oz. perfume mist (that wistful-thinking fragrance) plus a chic traveling flacon of perfume mist as a gift. All for $5.00 (but for a limited time only).
CUNNINGHAM AND PHILIPS
FRIENDLY DRUG STORE
Joe B. Hedleston, Owner
905 JOHNSON DIAL 267-2506

BIG SPRING DAILY HERALD

SEC. B — BIG SPRING, TEXAS, SUNDAY, OCTOBER 5, 1969 — SEC. B

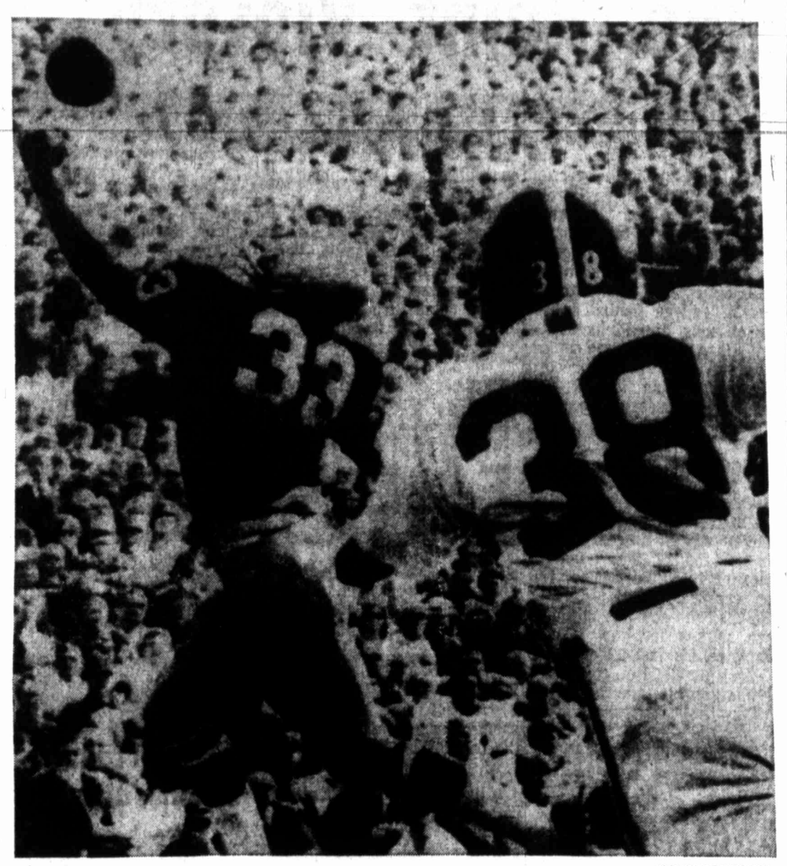

(AP WIREPHOTO)

TOUCHDOWN IRISH—Notre Dame running back Bill Barz makes a one-handed catch of a Joe Theismann pass for a touchdown in the first quarter of Saturday's game in South Bend. Trying to defend is Michigan State's Thomas Kutschinski. The play covered 11 yards.

GRID RESULTS

East
Kent State 17, Buffalo 8
Princeton 21, Columbia 7
Dartmouth 38, Holy Cross 6
Lafayette 41, Hofstra 25
Delaware 33, Massachusetts 21
Rochester 21, Williams 9
Drexel 14, S. Conn. 7
Villanova 57, Santa Clara 8
Kings Point 23, Union 3
Boston College 28, Tulane 24
Texas A&M 20, Army 13
Yale 40, Colgate 21
Rutgers 21, Cornell 7
Boston U. 13, Harvard 10
St. Lawrence 27, Hobart 10
Hamilton 38, Rensselaer Tech 22
Westchester 49, Millersville 12
Worcester Tech 15, Middlebury 0
New Hampshire 14, Connecticut 6
Maine 35, Rhode Island 7
Pennsylvania 23, Brown 2
Slippery Rock 34, Shippensburg 31
Amherst 27, American International 19
Wilkes 6, Moravian 0
Thiel 21, Washington & Jefferson 9
Indiana, Pa., 27, Edinboro 0
Vermont 39, Northestern 31

Far West
Ohio State 41, Washington 14
Southern California 31, Oregon State 7
California 31, Rice 21
Oregon 25, Washington State 24
N. Arizona 35, Montana State 0
Idaho State 46, Nebraska-Omaha 7

Southwest
U. of Texas-Arlington 38, E. Tex. St. 28
Howard Payne 15, Texas Lutheran 13
Stephen F. Austin 28, Tarleton State 19
Abilene Christian 30, McMurry 2
Davidson 17, Trinity, Tex., 16
Lamar Tech 9, New Mexico State 7
West Texas State 24, Wichita State 14
Arkansas 24, Texas Christian 6
Colorado 30, Indiana 7
Southwest Texas 30, Sul Ross 7
Texas A&I 19, Angelo State 9

Midwest
Notre Dame 42, Michigan State 28
UCLA 36, Northwestern 0
Syracuse 43, Wisconsin 7
Iowa State 48, Illinois 20
Iowa 31, Arizona 19
Platteville 44, Stout 9
Augustana, Ill., 28, Wheaton 0
Millikin 17, Wesleyan, Ill., 13
Monmouth 30, Ripon 0
Concordia, Ill., 41, Lake Forest 40
Cornell, Iowa, 16, Knox 13
Eau Claire 21, Stevens Point 16
Tampa 31, Southern Illinois U. 0
Principia 17, Rose Poly 0
Oshkosh 48, River Falls 22
Missouri 40, Michigan 17
Bowling Green 21, W. Michigan 10
Drake 27, N. Texas State 23
Nebraska 42, Minnesota 14
UCLA 36, Northwestern 0
Oklahoma State 17, Texas Tech 10
Purdue 36, Stanford 35
Indiana State 14, Michigan 14
Lawrence 34, Beloit 0
Idaho State 46, Nebraska-Omaha 7
Albion 22, Wabash 17
Coe 54, Carleton 27

South
Pittsburgh 14, Duke 12
North Carolina 38, Vanderbilt 22
West Virginia 32, VMI 0
Auburn 44, Kentucky 3
Georgia 41, South Carolina 16
Clemson 21, Georgia Tech 10
Florida 21, Florida State 6
W. Maryland 17, PMC Colleges 6
Eastern Kentucky 29, Austin Peay 10
N. Carolina Central 34, Morgan State 7
SW Tennessee 14, Washington-St. Louis 7
Northern Illinois 18, Marshall 17
Delaware State 20, Hampton Institute 0

Steers Rip Lubbock 29-15 For 3rd Win

BIG SPRING	STATISTICS	LUBBOCK
21	First downs	13
387	Yards rushing	46
19	Yards passing	205
406	Yards total	251
2 of 10	Passes completed	16 of 29
2	Passes intercepted by	0
1	Fumbles lost	2
7 for 45	Total yards penalties	3 for 21
4 for 44	Punts average	5 for 42

By TOMMY HART

LUBBOCK — If Big Spring were "playing" Abilene Cooper here Saturday night, it picked the wrong weekend.

Quarterback Pat Kelly of Lubbock gave the Steers' vaunted pass defense all it could handle before the Longhorns poured on the coal in the final two and a half minutes to pull out a 29-15 victory.

The Bovines, now 3-1 on the year, meet Cooper in a 3-4A headknocker for first place next Friday night in Abilene.

Big Spring scored twice within a period of eight seconds in round four to put the decision on the top shelf.

Fullback Joe Zubiate stopped in time after going on a wrong count, then twisted his way 29 yards up the middle for the Black Knights' third touchdown.

MORGAN SCORES

Kelly tried a screen pass deep in his own territory the next time Lubbock got the ball. His aim was deflected by an onrushing lineman and the referee, who got too close to the play, and a joyful Randy Morgan plucked the ball out of the air and lumbered six yards for the first touchdown of his career.

Quarterback Gary Hinds booted the PATs after the Steers final two TDs.

Lubbock came back to score on Kelly's pinpoint passing, going 74 yards in seven plays with 51 seconds left. The brilliant Lubbock field general found split end Larry Stockton in the end zone for the score. The play covered 15 yards.

Kelly then took the ball in for the final two points.

Kelly picked Big Spring's defenses apart for 251 yards passing, completing 16 of 29. Benny Marquez broke his spell momentarily with an interception early in the fourth.

STEERS WORK ENDS

The Steers gained an awesome 387 yards on the ground, working the ends admirably.

The Westerners acted as if they were sneering at the pregame odds when they scored in their first series with the ball.

Kelly, threading the needle to four different receivers, spurred the 4-A team 77 yards in 10 plays.

Fullback Danny Cate cut across the middle to take Kelly's pitch at the 10 and waltzed on in for the score with 3:59 remaining in the first period.

Kelly had earlier thrown to Chad Utley for 10 yards, Larry Stockton for 12, and Brad Youngblood for 20.

Big Spring struck back immediately, shaking the redoubtable Rick Peurifoy loose on a pitch, and a sweep around right end that carried 94 yards. Peurifoy's gallop occurred on the first play from scrimmage after Big Spring had been penalized for clipping.

Great blocking downfield by the Steer ends and guards kept Peurifoy free. Rick had used up only 29 seconds on the clock when he broke loose.

Gary Hinds tied the score on a placement kick.

Lee Hilario gave Big Spring another scoring opportunity early in the second quarter when he wrapped around Clifton Hoppes' fumble on the Lubbock 29.

Big Spring drove that distance in eight plays, and Peurifoy did the honors again from three yards out with 1:54 remaining in the second quarter.

Hinds then went to Steve Tidwell in the end zone for the two points.

Peurifoy gained a net of 195 yards in 18 carries. Zubiate did almost as well, picking up 121 in 15 tries.

Score by quarters:

Big Spring	7	8	0	14	—29
Lubbock	7	0	0	8	—15

Arkansas Tips Stubborn TCU

LITTLE ROCK, Ark. (AP)—Quarterback Bill Montgomery and split end Chuck Dicus, Arkansas' pass-catch combination from the suburbs of Dallas collaborated on two touchdown passes to spark the third-ranked Razorbacks to a 24-6 victory over aroused Texas Christian University here Saturday.

It was the Southwest Conference opener for both teams and Arkansas' 11th straight victory over TCU, which fought doggedly after last week's 62-0 humilation at the hands of Ohio State.

Montgomery's passes to Dicus covered 73 yards in the second quarter and 23 yards to the fleet junior in the third period.

The Horned Frogs, led by sophomore quarterback Steve Judy, carried the fight to the heavily favored Razorbacks during the first two quarters, but stopped themselves with Marty Whelan's fumbles on three occasions.

Judy completed 20 of 38 passes for 245 yards and netted 56 yards rushing on 12 carries.

Wayne Merritt accounted for TCU's scoring with field goals of 21 and 22 yards, both in the second quarter. It was the first score Arkansas' defense had permitted in 15 quarters.

Tailback Bill Burnett's one-yard touchdown run with slightly more than six minutes remaining in the game put Arkansas safely ahead 24-6.

TCU reached the Arkansas four-yard line in the first period before fullback Whelan fumbled. Minutes later, Whelan fumbled again and Arkansas' Bobby Field recovered at the Razorback 35. About five minutes deep in the second period, TCU's Jimmy Tidwell returned a punt 25 yards to the Arkansas 35, but on second down Whelan fumbled again and Terry Stewart recovered for Arkansas.

It took Arkansas three plays to score after Merritt's first field goal early in the second period. With the TCU defense drawn in on third and two, Montgomery faked inside and then lofted a pass to Dicus, who was 10 yards behind the nearest TCU defender.

	TCU	Arkansas
First downs	21	22
Yards rushing	121	150
Yards passing	245	208
Passes	20-38-1	13-26-0
Punts	4-45.0	3-49.3
Fumbles lost	3	1
Penalties	5-74	3-35
Return yardage	25	21

Longhorns Toy With Navy In Crushing 56-17 Victory

AUSTIN, Tex. (AP) — Fourth-ranked Texas toyed with Navy Saturday night, crushing the winless Middies, 56-17, in a tune-up for next week's nationally televised game against Oklahoma at the Cotton Bowl in Dallas.

The Longhorns' first team hardly worked up a sweat, scoring on a 43-yard run on their first play from scrimmage and leaving the field for good with 10 minutes left in the second quarter.

Former President Lyndon Johnson was among 63,500 spectators who watched the Longhorns roll to their third straight victory this season and 12th triumph in a row. It was the first Texas football game Johnson has attended since he became President in 1963.

Navy, also losers this year to Penn State and Boston College had only 54 yards in total offense in the first half and was in position for a 36-yard field goal by Jack Detweiler only because of two pass interference penalties.

The Longhorns' Wishbone-T offense piled up 324 yards rushing in the first half—touched off when sophomore Jim Bertelsen sped untouched for a score the first time Texas handled the ball.

Texas had good field position because Mike Campbell partially blocked Daniel Weaver's punt, which carried only 25 yards. Two more short kicks by Weaver—one for 22 yards and another for nine—set up two more Longhorn touchdowns. Weaver later was hurt, and sophomore Tom Moore replaced him.

Ted Koy, a 212-pounder with good speed, scored two touchdowns, ramming from the 3 and the 1, and second-team quarterback Eddie Phillips also tallied twice on runs of 15 and 7 hards.

Starting quarterback James Street, who once again found it unnecessary to pass, skipped in from the six before Coach Darrell Royal pulled his starters with 10:14 remaining in the second period.

Terry Collins, a 5-foot-6 running back, drove over from the two for another Texas score and might have scored again but fumbled at the navy three when he collided with the Middies' David Howe of Houston, Tex.

Texas so completely dominated the game that the third team was sent in midway of the third quarter and second-team kicker Rob Layne started handling the extra points after Texas' 48th point.

Navy scored just before the end of the third period when quarterback Michael McNallen threw to Karl Schweim who raced 62 yards down the sidelines. Jeff Steelman dove in from the four with less than three minutes remaining in the game for a Navy score.

Getting an eyefull of the powerful Texas squad was coach Chuck Fairbanks and five assistants for sixth-ranked Oklahoma, the Longhorns' annual foe in the October match in the Cotton Bowl.

The victor ywas Royal's 100th at Texas and second over Navy, including the 28-6 Cotton Bowl victory in 1964 when Texas was rated No. 1 and Navy No. 2.

Angelo State Loses, 19-9

KINGSVILLE, Tex. (AP) — Texas A&I, top-ranked NAIA small college club, defeated Angelo State 19-9 Saturday in a non-conference football game before 14,200 fans.

Fullback Mike Williamson put A&I ahead with a five-yard scoring run midway in the second period as the Javelinas took their third consecutive victory of the season.

The Javelinas scored early in the first period when flanker Dwight Harrison took a 14-yard pass from quarterback Karl Douglas. Angelo State tied the score in the same quarter when Roy Baker scored from two yards out when he picked off an A&I fumble and went to the end zone.

A&I put across the clincher on a Douglas to Eldridge Small pass for 28 yards.

Permian Bounces San Angelo, 23-6

ODESSA — Odessa Permian, in a crucial district 3-4A football game, routed San Angelo's Bobcats, 23-6 here Saturday night.

Permian scored in the first quarter when Crang Mondy ran back a 16-yard interception for a 6-0 lead.

Tony Boxell scored the other Permian first half touchdown on a one-yard run. Kent Hulsey kicked a successful point-after. Hulsey also booted a 33-yard field goal which gave Permian a 16-0 lead.

San Angelo scored in the waning seconds of the second quarter. Neal Skyes threw 35 yards to Sam Hemsley for the touchdown.

Permian's final tally came in the fourth quarter. Charles Billingsley recorded the touchdown on a two-yard run.

Aggies Score 1st Victory

WEST POINT, N.Y. (AP) — A 27-yard pass play, sophomore Rocky Self to Ross Brupbacher with less than eight minutes to go, enabled Texas A&M to defeat Army, 20-13, Saturday.

It aws the Texans' first victory of the season and Army's first setback in three starts.

Beaten in their first two games, the Aggies began their winning drive after safety Dave Hoot, while on his back, intercepted Bernie Wall's deflected pass on Army's 37-yard line.

On a second-down play, quarterback Self kept the ball on an option play and took it to the 29. Fullback Marc Black carried over left tackle for a first down to the 27.

On the next play, Self, working the pass-run option play well all day, passed to Brupbacher on the 15 for the winning touchdown. When Brupbacher saw the goal line, he dived the last three yards even though no Cadet was near.

Trailing by 10 points, Army got back in the game when Lynn Moore took Mike Bellar's kickoff on the Cadets' 10 and ran it back 80 yards to the Aggie 10. Defensive back Dave Elmendorf made the tackle to prevent Moore from going all the way.

Army's attack stalled after a gain to the nine and two incomplete passes by Bob Mohn, who had just replaced Wall as Army's quarterback. Arden Jensen kicked a 26-yard field goal to pull Army within seven points at 20-13. They were the only points Army scored in the second half.

The first half was filled with action wtih each team putting 10 points on the board. A 27-yard field goal by Jensen with 3:19 left in the half enabled Army to pull even with the Texans.

The field goal was the 14th during Jensen's career and broke the Army record of 13 by Dick Heydt.

The Aggies scored first on a field goal in the first quarter. Following a 62-yard drive to the Army six, the Cadet defense stiffened and Mike Bellar booted a 24-yard field goal.

Moore, taking a pitchout from Wall, ran 63 yards to the Aggie 11. Three plays later Moore scored from the one.

With less than two minutes left in the quarter, A&M marched 32 yards with Self scoring from the one to put the Aggies in front 10-7. In the second quarter, the only scoring came on Jensen's 27-yard field goal.

Besides Self, who completed 11 of 20 passes—six of them for first downs—Larry Stegent proved a real workhorse for the Aggies. Playing his first full game of the season following a pulled leg muscle in spring practice, Stegent gained 107 yards on 32 carries.

Rice Is Upended By Golden Bears

BERKELEY, Calif. (AP) — California scored twice in the last 53 seconds, once on a 19-yard touchdown pass and again on a 29-yard interception return, to stun underdog Rice 31-21 in an intersectional football game Saturday.

The Golden Bears had a 17-7 lead in the third period, but Rice struck for two touchdowns to take a 21-17 lead. Cal quarterback Steve Curtis then tossed to tight end Jim Calkins in the end zone.

Surrounded by defenders, Calkins leaped high, made a spectacular catch and fell in scoring territory for the go-ahead points. Seconds later, Rice went to the air and Cal's Paul Martyr intercepted and ran it back all the way for the clincher.

Rice, a 19-point underdog, took their 21-17 lead on two quick touchdowns in the third period.

Quarterback Stahle Vincent flipped a pitchout to sprinter Dale Bernauer, who skirted right end for a four-yard score. Then, after Rice defensive back Dave Keys recovered a fumble by Stan Murphy on the ensuing kickoff, Vincent scored himself on a five-yard run around the left side.

In the fourth quarter each team fumbled twice and Cal missed a chance to score when the Owls held on the one-yard line. Rice moved the ball out to its own five, then punted.

Curtis then hit Calkins at the Rice 29, Gary Fowler went 10 yards and, two plays later, Curtis hit Calkins with the winning score.

Houston Steamroller Flattens Bulldogs, 74-0

HOUSTON, Tex., (AP) —The University of Houston with sophomore quarterback Gary Mullins at the throtte, set its steamrolling offense into gear, put on the defensive brakes, and flattened Mississippi State 74-0 Saturday night before 36,000 Astrodome fans.

Mullins threw for three touchdown passes to his split end Elmo Wright. He also used running backs Jim Strong and fullback Ted Heiskell for the running game in the first half.

With a 37-0 halftime lead, Robert Newhouse became the powerhouse, carrying 23 times for 245 yards and two touchdowns.

His longest was for 71 yards late in the fourth period.Mullins used the pass and the Veer-T option successfully against the Bulldog defense.

He connected with Wright early in the secondquarter for 54 yards and came back late in the second quarter with a 42-yard and a 17-yard pass-and-run play to Wright.

Strong carried from the nine to give the Cougars their first tally late in the first quarter.

'Jacks Defeat Plowboys, 28-19

NACOGDOCHES, Tex., (AP) — Stephen F. Austin rolled up a 14-0 halftime lead and held on to defeat the Tarleton State Plowboys 28-19, Saturday night.

S. F. Austin's Andy Hopkins rushed for 169 yards to pace the Lumberjack ground attack.

Robert Pierce, SFA quarterback, scored touchdowns on runs of 59 and 5 yards.

Harlen Wunsch of Tarleton State caught two touchdown passes and had 116 yards on 6 receptions.

Lamar Tech Pulls Upset, 9-7

BEAUMONT, Tex., (AP) — Lamar Tech upset previously undefeated New Mexico State 9-7 Saturday night in a non-conference defensive match before a crowd of 13,747.

Lamar Tech went 40 yards in 4 plays for its touchdown in the first quarter. Quarterback Tom Tomlin had runs of 14 and 15 yards to key the drive.

Tailback Doug Matthews scored from the one. In the second period, Ronnie Baird booted a 39-yard field goal to give Lamar Tech a 9-0 lead.

Abilene Christian Romps By McMurry

ABILENE, Tex. (AP) — Abilene Christian College's Wildcats scored in all but the first quarter Saturday night to defeat their old cross-town rivals, McMurry, 30-2.

Both sides made safeties, ACC making theirs to open the scoring when a snap from center went over McMurry kicker John Williams' head into the end zone where ACC players covered it.

David Wallace scored a touchdown a few minutes later on a 3-yard run and the rout was on.

Abilene Christian held a 22-0 halftime lead.

Miami Ties Raiders

MIAMI, Fla. (AP) — Rookie Karl Kremser kicked a 39-yard field goal to give the winless Miami Dolphins a 20-20 tie with unbeaten Oakland Saturday night before anAmerican Football League crowd that included President Nixon.

Beaten 20-17 in a heartbreaker at Oakland two weeks before, the gritty Dolphins faced an identical fate until the lithe kid from Tennessee knotted the score at 5:41 of the final period.

The Raiders, now 3-0-1 used a break to take the 20-18 edge before an Orange Bowl gathering of 35,614. Bill Laskey intercepted a Bob Griese pass at the Miami 48 to ignite a touchdown drive.

Tigers Claw Bears, 63-8

BATON ROUGE La. (AP)—Louisiana State's football Tigers crushed Baylor 63-8 here Saturday night with an explosive offense loaded with so many backs you needed a computer to keep track of them.

Second string back Andy Hamilton, a 6-foot-3 175-pound true sophomore, got four Tiger touchdowns—on a 30-yard pass from third string quarterback Butch Duhe and runs of three five and three yards.

The bonecrushing LSU defense was anchored by linebacker George Bevan, tackle Fred Michaelson and sophomore cornerback Tommy Casanova, who intercepted one pass and set up a touchdown with a 31-yard punt return.

LSU's defense gave up one touchdown, after the Tigers were 27 points ahead, but most of the yardage on that Bear drive came against reserves.

The Baylor score came on a 15-yard Si Southall to Jerry Smith pass.

RAIDERS LOSE 2ND

Cowboys Trip Texas Tech

STILLWATER, Okla. (AP) — Oklahoma State capitalized on a major break early in the fourth quarter to surprise Texas Tech Saturday 17-10 in non-conference football.

A short punt and a 20-yard return by massive tackle John Ward put the winning Cowboys in business at the Tech 22 with the score tied 10-10 about 14 minutes from the end of the game.

Two running plays and a 10-yard penalty gave Oklahoma State a second-and-goal situation at the six.

Quarterback Bob Cutburth rolled to his right, shook off two Tech defenders and found Bobby Cole all alone at the goal line with a scoring pass. Sophomore Uwe Pruss kicked the extra point and the Cowboys kept on the pressure the rest of the way for their second triumph in three games.

Tech is 1-2 and the loss marked the first time a Texas Tech team coached by J.T. King had dropped a decision to a Big Eight Conference squad. The Raiders were 8-0 under King against the Big Eight.

The visitors jumped in front 10-0 on a first-quarter touchdown and a field goal early in the second period, but led just 10-7 at the half and were tied after three quarters.

The game's leading rusher was Tech sophomore halfback Danny Hardaway, a native of Lawton, Okla., who bulled for 100 yards in 28 carries.

Cutburth paced the Cowboys with 69 yards in 16 tries. Most of fullback Bub Deerinwater's 66 yards came in the second half as the winners gradually wore down Tech in the 83-degree heat.

Stillwater, okla. add osu-texas.. tech db22ko: heat. .. ..

Texas Tech started with a rush, taking the opening kickoff and crunching 74 yards in 16 plays for the game's first touchdown.

Fullback Miles Langehennig dived over right guard to score from one yard out, and Jerry Don Sanders kicked the extra point with almost nine minutes still to play in the first quarter.

Early in the second period, Tech's Richard Campbell intercepted a Cutburth pass and returned it 12 yards to the Oklahoma State 19. After three plays netted only three yards, Sanders booted a 34-yard field goal and Tech was on top 10-0.

At this point, O-State had yet to register a first down. But the Cowboys came to life midway through the second quarter and drove 71 yards to score with Cutburth leading the way.

He connected on three straight passes and circled right end for 18 yards to put the home club in business at Texas Tech's 21.

After a five-yard pass and an incompletion, Tech was penalized for pass interference at the two. Cutburth took it in from there and Pruss kicked the point after.

Oklahoma State received the second half kickoff and ate up five minutes of the third period before Pruss kicked the tying field goal from 24 yards out.

That's the way it stood until Sanders' six-yard punt was gathered in by the 250-pound Ward. Ward thundered to the 22 to set up the winning touchdown.

Prager's

Dollar Day SPECIALS

FOR MONDAY, OCT. 6 ONLY

1 LARGE GROUP MEN'S NYLON
WINDBREAKERS
Regular $8.95 to $12.00 Values
1/2 PRICE

1 GROUP ODDS AND ENDS
MEN'S SHOES
Most All Sizes Represented
1/3 OFF

BOYS' DEPARTMENT

1 GROUP
BOYS' SHIRTS
SIZES 12, 14, 16 AND 18
REG. $4.00 TO $7.00
1/4 OFF
NOW $3.00 TO $5.25

1 GROUP BOYS' LACE & SLIP-ON
HUSH PUPPIES
BROKEN SIZES
1/2 PRICE

Prager's
102 E. 3rd

Powerful Bucks Rip Huskies For No.2

SEATTLE (AP) — Rex Kern, a master of fakery, confused the enemy with strikes by land and air Saturday to lead the Ohio State Buckeyes to a 41-14 intersectional football victory over the Huskies of Washington before an overflow crowd of 58,000.

Kern scored two touchdowns himself and sent fullback Jim Otis plunging for three more before turning the game over to the reserves in the final quarter.

Stubborn at times in the face of the awesome offense mounted by the national champion Buckeyes, Washington still fought back to score touchdowns in the second and fourth quarters.

Bill Urbanik, Ohio State defensive tackle, set up his team's first touchdown when he recovered a fumbled Washington handoff early in the first quarter. Otis plunged for a yard and then turned, faked a handoff to John Brockington, but cradled the ball in his own right arm and circled through right tackle for 64 yards and the touchdown.

The Buckeyes then showed they could grind out yardage, too, crunching 57 yards in 11 plays to their second tally. They got the third one early in the second quarter, slashing 52 yards in only six plays.

Washington managed to avoid a first-half shutout with a 54-yard drive of its own, quarterback Gene Willis diving the final yard with just 50 seconds left.

Otis punched a yard to score early in the third quarter and Kern once again rambled over on the fullback fake from the four-yard line to make it 35-7 with a quarter left.

Ohio State	14	7	14	6	—41
Washington	0	7	0	7	—14

LOOKING 'EM OVER

Steers Play To More Fans

With TOMMY HART

Roy Lee Warren, the former all-district halfback for Big Spring who failed to pass entrance exams at the University of Houston, is now a member of the Angelo State College club . . . In his first two carries, the nimble ex-Steer gained 18 yards for the Rams . . . When Andrews smashed Denver City, 42-7, recently, the one-time Big Spring resident, Tommy Ryan, scored three touchdowns for the winners . . . Fans in San Francisco didn't warm up to the Giants even when the team was in the thick of the scrap for the Western division championship in the National League . . . A crowd of 41,000 witnessed the final of a recent series with the Los Angeles Dodgers but it was Fan Appreciation Day and five new cars were given away . . . In their first two football games this season, the UT-El Paso Miners were unscored on in each last half of play . . . UTEP met and beat University of Pacific and the University of New Mexico in the two outings . . . Roger Staubach, the Dallas Cowboys' rookie quarterback, played basketball here a couple of times for NMMI against Howard County JC . . . Observers were impressed with the confidence he had in his own ability . . . His attitude bordered on arrogance . . . Unless they do the accordion act, which isn't likely, the Big Spring Steers could play to 10,000 more people this year than last . . . The gate was up an estimated 4,000 in the first three games . . . Attendance has been good at home contests, despite the fact that few tickets were sold out-of-town . . . Monterey fans bought only 102 adult and 250 student tickets for their appearance here while Ector followers purchased only 36 adult and 46 student pasteboards . . . Perhaps the Houston Astros should trade for Orlando Cepeda . . . The San Francisco Giants, the St. Louis Cardinals and the Atlanta Braves all won championships the year after they had acquired the Baby Bull.

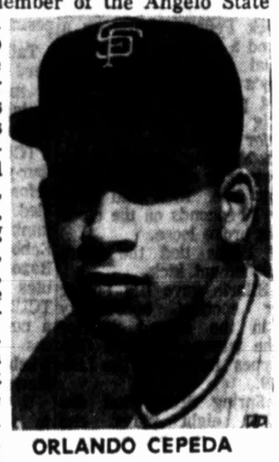

ORLANDO CEPEDA

* * * *

Coaches of girl athletic teams invariably have tougher jobs keeping talent than do mentors of men's teams . . . A case in point is Wanda Fergason, the HCJC girls' volleyball coach . . . Seven letter winners were eligible to return but only three showed up . . . Some got married, others transferred and still others quit to go to work . . . Charley West, the ex-Big Springer who is in his sophomore season with the Minnesota Vikings is running second string at four positions — left cornerback, right cornerback, left safety and as a punt returner . . . Jim Montgomery, who didn't have a good year as a senior footballer at Midland High, followed his brother, Ross, to TCU and likely will be a starter this year . . . Joe Crousen, the former BSHS coaching aide, directed his team to a 7-3 record last year . . . Ford Farris, who spent his early years here but who played his high school ball for Hobart, Okla., accepted a baseball scholarship at Southwestern State College in Weatherford, Okla., and is punting (45.5 yard average) for the varsity football team . . . He starred in both sports in high school . . . He's a brother to Sheri Wilson of Big Spring . . . Look for Danny Clendenin to have a good year with the HCJC basketball team . . . He's been running first string in early drills and Coach Buddy Travis has lauded his aggressiveness . . . The C. E. Johnsons visited with their son, Charley, when the St. Louis Cardinals played in Dallas recently and said the Red Bird quarterback was feeling good but chafing about his slowness at rounding back in top throwing form . . . Charley spent two years as a weekday soldier and a weekend quarterback, which was bound to hurt his timing . . . His feat wasn't mentioned before but Joe Chavez covered one of the three Ector fumbles for Big Spring in that recent 3-AAAA encounter . . . Laney Cook, the former Sonora star, never caught a pass in high school or college until Baylor's Si Southall threw successfully to him in a recent game against Georgia Tech, and Laney wasn't the primary receiver then . . . He was supposed to fake into the line and block on the play . . . When he saw Southall was in trouble, he ran downfield and Southall delivered the ball to him for 69 yards and a TD.

Trojans Blast Oregon State

CORVALLIS, Ore. (AP) — Fifth-ranked Southern California overcame early Oregon State stubbornness today and powered to a third straight victory of the season, 31-7.

It was the first Pacific-8 Conference game of the season for Southern California and put the Trojans on the road to a possible unprecedented fourth straight Rose Bowl appearance.

A big test comes next week when the Trojans play dark-horse Stanford.

Oregon State took advantage of a first quarter fumble by Southern California to take a 7-0 lead. USC struggled to a 10-7 lead by halftime and then smothered the Beavers in the last half, driving to three touchdowns with a mixture of running by halfback Clarence Davis and passing by quarter-back Jim Jones.

Southern Cal	0	10	14	7	—31
Oregon State	7	0	0	0	— 7

Grand Prix Champ Will Be Wealthy

WATKINS GLEN, N.Y. (AP) — Eyeing the first $200,000 purse in road racing history, crack Formula One drivers shattered existing lap records Saturday during final time trials for Sunday's 20th running of the Grand Prix of the United States, this country's second most important auto race.

The race, 108 laps for 248 miles over a 2.3-mile course, gets under way at 2 p.m., EDT. A crowd exceeding 100,000 is expected to jam the countryside north of this Finger Lakes village to see the chase.

Austrian Jochen Rindt driving a Lotus-Ford, won the pole position with a record 130.15 miles an hour, almost three miles an hour faster than the old Formula One qualifying mark for the course.

The other front row spot went to New Zealand's Dennis Hulme in a McLaren Ford at 130.09 mph while Jackie Stewart of Scotland was third in a Matra Ford at 129.84.

Austin College Scores Triumph

SHERMAN, Tex. (AP) — Quarterback Wesley Eben hit Byron Boston on scoring shots of seven and 33 yards Saturday to spark Austin College to a 35-20 football victory over Nebraska Wesleyan.

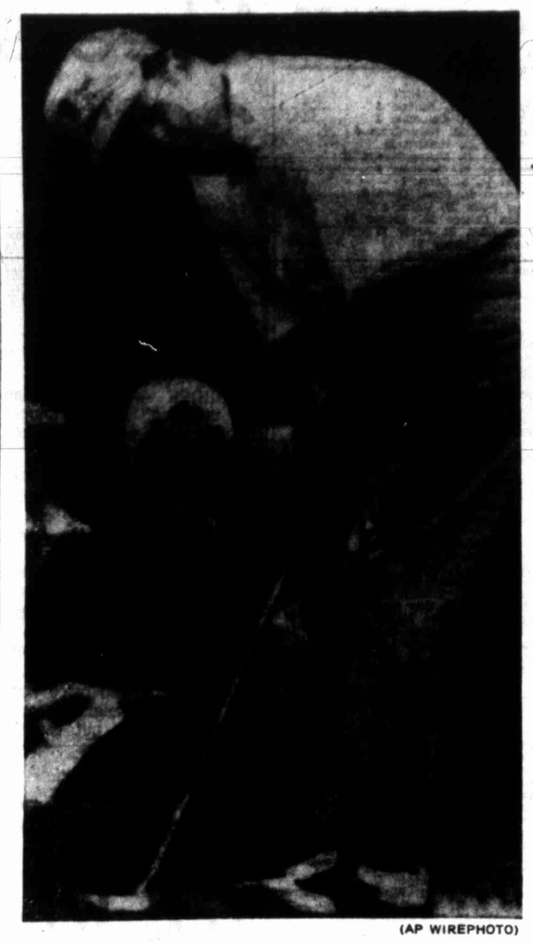

(AP WIREPHOTO)

NOT WHAT HE INTENDED—Orville Moody, the U.S. Open champion from Killeen, Tex., gasps as he watches his putt go past the 4th hole during the Saturday round of the 17th World Cup Golf Tournament at Singapore.

Jayhawks Take Links Lead

AMARILLO — Howard County JC's Jayhawks, defending golf champions in the Western Junior College Conference, got off to a flying start in defense of their crown by finishing first in an eight-team match at the Tascosa Country Club here Friday.

Under rules adopted by the league, five players can represent a school and the best four scores are used over 27 holes.

The Jayhawks used only 457 strokes over the 27 holes.

Medalist for the day was Randy Truelove of HCJC, a sophomore from Dallas, who was only one over par for the day despite distracting winds. He had 34-37-38—109.

Other HCJC entries and their scores included:

Mike Weaver, 38-37-38—113; Jeff Nieto, 37-37-41—115; Bill Schwarzenbach, 41-42-37—120; and Teddy Griffin, 39-40-42—121.

Ray Sutton, Odessa, and Ronnie Rosson, Lubbock Christian College, tied for second in individual play, three shots back of Truelove.

Sutton had 37-34-41—112; Rosson pieced together a 38-37-37—112.

Then came Weaver.

Schwarzenbach saved the Hawks' bacon on the final nine with his 37. The wind was especially bad at that time.

South Plains finished second to HCJC in team standings with a 461 while Odessa was third, at 463.

The teams meet again at Levelland Oct. 17. The matches the Hawks.

Tommy Rutledge is coach of spring.

Cupit Is Leader In Texas Tourney

BRIDGEPORT, Tex. (AP) — Jacky Cupit, the defending champion from Longview, increased his lead to six shots Saturday in the North Texas PGA tournament with a 203 total — seven under par.

Cupit has posted rounds of 67-67-69 in his three tours over the par 70, 6,200-yard layout.

Jerry Robinson of Texarkana and John Lively Jr. shot 209s. Robinson had rounds of 70-72-67—209 and Lively 66-72-71—209.

Hal McCommas and Earl Stewart Jr. of Dallas were at 210. McCommas aced the 155-yard Par 3 No. 15.

John Crow of Abilene and Billy Martindale of Dallas were at 211.

The 72-hole tournament will be concluded Sunday.

Drake Surprises NTSU, 27 To 23

DES MOINES, Iowa (AP) — Underdog Drake, sparked by Duane Miller's 91-yard punt return and Bob Chase's two fourth quarter field goals, surprised North Texas 27-23 in football Saturday.

North Texas quarterback Steve Ramsey set an NCAA record with his 52nd career touchdown pass, but the fired up Drake defenders intercepted six of his tosses.

The final interception by Drake's Mike Carden ended a last minute Eagle drive to pull out the victory.

Ramsey set his NCAA mark with a 34-yard toss to end Barry Moore for the game's opening score, but the extra point kick failed and Miller's long punt return gave Drake a 7-6 lead.

North Texas provided some some similar fireworks when Leonard Dunlap picked off Drake quarterback Gary McCoy's pass and ran it back 90 yards for a TD.

Ramsey pitched 40 yards to Leo Taylor and 48 yards to Fred Woods for second quarter touchdowns but quarterback Mike Grejbowski of Drake hit Miller with a 25-yard pass and Scott Sharpe ran three yards for Drake scores and the Bulldogs held a 21-20 halftime edge.

The only scoring in the second half besides Chase's two field goals of 24 yards each was Bernie Barbour's 21-yard three-pointer in the third period that gave the Eagles a short-lived 23-21 advantage.

Prince De Galles Rewards Backers

NEWMARKET, England (AP) — Prince de Galles won the Cambridgeshire Handicap today and brought fortunes to persons who had tickets on him in the Irish Sweepstake.

Grandew was second in the one mile, one furlong turf test and Kamundu was third.

The winner brought $120,000 fortunes to those holding sweep tickets on him.

The winner, ridden by England's Frank Durr, started at 5-2 odds. Grandrew was a 40-1 shot and Kamundu, ridden by British champion jockey Lester Piggott, was 100-8 choice. Mayella at 100-1, was fourth. There were 26 starters.

Prince de Galles, owned by British owner breeder Arthur Swift, won by four lengths. He took the lead a quarter of a mile from the finish.

Holders of sweeps tickts on the second horse collected $48,000 while those holding tickets on Kamundu got $24,000. The winning owner received only $13,353.

Granados, owned by E. B. Benjamin of New Orleans, finished out of the money.

This time the favorite took the race without a worry.

Winning jockey Durr said: "Never did I have an anxious moment. We were always going nicely and I took the lead when I wanted to. Win? I knew we would do that even before we started."

Rebels' Passes Beat Etex, 38-28

COMMERCE, Tex., (AP) — The University of Texas at Arlington quarterback Ronnie Faulkner broke two school records Saturday night as he passed the Rebels to a 38-28 victory over East Texas State.

Faulkner completed 23 of 38 passes for392 yards to break records set by Mike Baylor last year, also against ETSU.

Two of Faulkner's aerials went for touchdowns—the first to Ronnie Lucas from 35 yards out with 25 seconds left in the first period and the second to Dick Hill from 14 yards with 6 seconds left in the first half.

The second TD toss drew the Rebels to within four points at 21-17 at the intermission.

The Rebels broke away in the last quarter with two touchdowns as they went into the final period trailing 28-14.

Fullback Mark Griffin got the winning scores with runs of 8 and 4 yards.

Boilermakers Earn One Point Victory

LAFAYETTE, Ind. (AP) — Mike Phipps followed his fifth touchdown pass of the game Saturday with a flip to end Greg Fenner for a 2-point conversion that gave eighth-ranked Purdue a 36-35 victory over Stanford.

A near-perfect fourth-period performance, in which he passed for 232 yards, gave Phipps a personal victory in a duel with another of college football's best quarterbacks, Jim Plunkett.

Phipps, a six-foot-three senior, accounted for a Purdue record 429 yards passing, and his five touchdown passes set another school record. Plunkett passed for 355 yards and tied his own Stanford record with four touchdown passes.

Stanford had taken a 35-21 lead in the third period on two Plunkett scoring tosses. Purdue was held on its first offensive series of the final period, but then was unstoppable.

Phipps, who now has 10 touchdown passes for the season, completed his last 12 attempts of the game. He completed three straight to take the Boilermakers 80 yards to a score with 11:34 to play.

The touchdown was a 21-yard pass to fullback John Bullock and Jeff Jones' extra point kick made it 35-28.

Phipps threw two passes to take Purdue 79 yards on its next series. Halfback Randy Cooper took a swing pass down the right sideline for 65 yards and flanker Stan Brown caught a touchdown pass from 14 yards out on the next play, making it 35-34 Stanford with about three minutes to play.

Purdue then went for broke. Phipps rolled to his right, stopped near the sideline and threw back to Fenner, who caught the ball as he went to his knees about two yards into the end zone, surrounded by Indian defenders.

Stanford	7	14	14	0	—35
Purdue	0	21	0	15	—36

Lamesa Routs Sweetwater

LAMESA —It took Lamesa High School one quarter to get its offense fired, but once accomplished, the Tornadoes blew by visiting Sweetwater, 38-0, here Friday night.

The Lamesa ground machine powered its way to 301 yards rushing while its aerial game netted the Tornadoes another 86 yards.

Sweetwater could not approach the Tornadoes in either category, recording only 60 rushing and 76 yards passing.

Lamesa put 14 points on the scoreboard in the second quarter on a six-yard touchdown run by Cecil Davis, a Rick Corley-to-Jerry Beatty 20 - yard pass and two Lynn Bilberry extra point kicks.

The Lamesa team continued its scoring rampage in the second half, tallying seven points in both quarters.

ACC Given Money For Track Facility

ABILENE, Tex. (AP) — Mr. and Mrs. Elmer J. Gray of Baytown have committed $44,000 to the Abilene Christian College athletic program at Letterman's Day Saturday.

Short Is On Hand For Ceremonies

STANTON — Two state representatives helped dedicate Stanton's new Martin County Country Club Saturday afternoon.

The two politicians, D. L. Short of Texas and George Blocker of New Mexico, gave short speeches and helped cut the ribbon on the new 3,270-yard, par 35 course.

A barbecue followed and door prizes were given out to individuals. Approximately 225 golfing enthusiasts were present for the dedication.

Also highlighting the opening was a golf exhibition by Chris Blocker, Daryle Hohertz, Paul Briggs and Eldon Hopkins.

Blocker is the son of Mr. and Mrs. George Blocker of Stanton. He is a touring professional who plays out of Jal, N.M.

Hohertz was the architect who designed the course, which formerly served as a cultivated field. It is located at the south end of Stanton, with a ball field between it and the flood control lake in the center of town, south of the T&P tracks.

Charlie Burnett, formerly golf pro at a Sweetwater course, has been contracted to serve as pro at Martin County.

H. Payne Nips Lutherans, 15-13

BROWNWOOD, Tex., (AP) — Howard Payne College nicked Texas Lutheran College 15-13 Saturday night thanks to two field goals and a safety as torrential rains fell.

Damon Smith of Howard Payne kicked field goals of 45 and 25 yards. The 45-yarder was a school record.

The Howard Payne defense caught Bulldog halfback Royce Johnson in his own end zone late in the first half for the actual margin of victory.

Sands Tramples Union Juniors

ACKERLY — Sands trampled Union 30-18 in junior high competition Thursday night at Ackerly. It was the first game of the season for Sands.

Ronnie Feaster, right halfback, scored three of Sands' touchdowns on runs of 20, 10 and six yards. Left half Dennis Armstrong ran the ball into the end zone on all three extra point plays. Quarterback Scotty Blake took the ball across from the two-yard line in the fourth quarter for the final Sands score.

Union's D. Landers scored all of his team's points with runs of 30, 16 and 25 yards.

Sands coach James Blake cited ends Brad Ingram, Keith Gandy, Richard Neil and Ed Kennemer, guards Tommy Smith and Bennie Cluck, center David Zant and quarterback Joe Beall for outstanding play offensively; ends Alex Arce, Don Reed and Lonnie Richter, tackle Dan Coldiron, and linebacker Gary Nichols turned in a fine defensive performance.

SW Texas Clips Sul Ross, 30-7

SAN MARCOS, Tex. (AP) — Johnny Parker snagged touchdown passes of 13 and 55 yards to spark Southwest Texas State to a 30-7 Lone Star Conference football victory over Sul Ross Saturday night.

The Bobcats' victory eclipsed a record-setting passing performance by Sul Ross quarterback Ronnie Bell, who completed 23 of 64 passes, both LSC records.

Southwest Texas now is 1-1-1 and Sul Ross is 1-2.

Northwood Zooms By Ohio Northern

MIDLAND, Mich. (AP) — Northwood Institute, which couldn't win a game last year, registered its third victory of the season Saturday, defeating Ohio Northern 23-7.

Quarterback John Govert passed for two Northwood touchdowns and kicked a 32-yard pass to halfback Larry Linsey in the second period. In the third quarter Govert hit Larry's brother, Lloyd, the right end, on a 28-yard scoring pass. Larry Lindsey wrapped up the Northwood scoring with a touchdown on a one-yard plunge in the last period.

Goliad Longhorns Still Atop League Standings

Goliad's Longhorns remained atop the standings in the Seventh Grade football league here Saturday morning by defeating the Runnels Cowboys in a 6-0 encounter.

In other action, the Goliad Eagles kayoed the Runnels Packers, also by a score of 6-0.

In the Longhorn-Cowboy skirmish, Andy Hurrington scored for Goliad in the second quarter on a 30-yard run around left end.

The Longhorns got close to Runnels' goal on four other occasions but fumbled three times. Wes Boullioun scored the other time but the play was erased because of a clipping penalty.

Runnels failed to get inside Goliad's 20.

For Goliad, offensive standouts included Barry Canning, Terry Tredaway, Ricky Darrow and Mark Callahan.

On defense, the Longhorn stars were Casey Lovelace, James Coffee, Robert Rasmussen and Billy Whittington.

The defeat left the Cowboys with a 1-2 record.

In the other contest, Gilbert Padilla counted for Goliad's Eagles on a 15-yard end sweep in the fourth period. The drive covered 70 yards.

The Eagles are currently 2-1 in the standings while the Packers are 0-3.

Runnels chugged to Goliad's five on one occasion but couldn't get in. It was a defensive struggle most of the way.

Offensive standouts for Goliad included Warren Jones, Padilla, Kelly Green, Terry Hill, Paul Bell, Ricky Murdock and Darrell Miller.

Defensive stars included David Arbuckle, Hayes Stripling, Billy Williams, Jeff Bradshaw, Cliff Thomas and Marvin Hale.

For Runnels, Noe Luevanos, Tim Brewer, Joey Rios, Kenny Newman and Mark Hedges were outstanding.

Capt. Lawrence Byrd of the Packers broke his arm on the first play of the game and will be lost for the season.

Formosans Hold 2-Stroke Lead

SINGAPORE (AP(— The Formosan team, paced by Hsieh Yung Yo, ignored the sweltering heat and established a two-stroke lead over the Americans going into the final round of the World Cup Golf Tournament.

Hsieh, who leads the individual phase of the competition fired a two-under par 69 in the third round Saturday and his partner in the two-man competition, Hsu Chi San had a 70 for a total of 139.

That gave them a three-day total of 416 while the American duo of Lee Trevino and Orville Moody fell one stroke further back with a 140 for 418. The two Texans had trailed by one stroke going into the third round.

Want financial security for your family?

call the representative of

INVESTORS SYNDICATE LIFE

Sure he sells Life Insurance—but with a BIG DIFFERENCE! He puts it in its place as only one of the four cornerstones to financial security. Let him explain the "four cornerstones" to you as he shows how to make your insurance dollars do more to protect your family's future!

Telephone today!

Ask about the many plans from Investors Syndicate Life.

DeWitt R. Bunn
522 Scott
Dial 263-6118 or 263-1370

INVESTORS SYNDICATE LIFE
Insurance and Annuity Company
a wholly owned subsidiary of
INVESTORS DIVERSIFIED SERVICES

ONE OF THE IDS GROUP

(AP WIREPHOTO)

McCARTHY AT BAT—Sen. Eugene J. McCarthy, D-Minn., stops by at Baltimore Stadium Saturday at batting practice before the Orioles-Twins contest. At right is Twins' manager Billy Martin.

Blair's Bunt Beats Twins In Extra Inning Contest

BALTIMORE (AP) — Paul Blair's squeeze bunt with two out in the 12th inning scored Mark Belanger with Baltimore's winning run and the Orioles nipped Minnesota 4-3 Saturday in the opening game of the American League's East-West playoffs.

The victory gave the Orioles a 1-0 lead in the best-of-5 playoffs which continue Sunday.

Belanger opened the 12th with a single off Harmon Killebrew's glove at third base. Andy Etchebarren sacrificed and then Don Buford bounced to shortstop with Belanger taking third.

Then Blair, hitless in four previous at bats, dumped a bunt along the third base line and Belanger raced home.

The Orioles tied the game in the bottom of the ninth on Boog Powell's 400-foot home run. Then, the Birds almost won it.

Brooks Robinson's third hit of the game knocked out Minnesota starter Jim Perry, with Robinson reaching second when Ted Uhlaender, a ninth-inning defensive replacement, booted the ball.

Ron Perranoski relieved and when second baseman Rod Carew dropped pinch hitter Curt Motton's easy pop fly behind first, the Orioles had runners at first and second with none out. Dave Johnson, attempting to bunt, fouled to the catcher and Belanger, who had homered earlier, forced Motton.

Then, with Merv Rettenmund, another pinch hitter, at bat, Robinson and Belanger tried a delayed double steal. Twins' catcher George Mitterwald faked a throw to second and then caught Robinson off third, ending the rally.

Until the ninth, Perry was working on a four-hitter and leading 3-2 on Tony Olivia's two-run homer in the seventh off Mike Cuellar. Oliva connected after Harmon Killebrew had coaxed a one - out walk from Cuellar, the only base on balls the Cuban left-hander allowed in the eight innings he worked.

The Orioles struck first, with Frank Robinson lashing a line-drive home run off the foul pole in left field in the fourth.

MINNESOTA	ab	r	h	bi	BALTIMORE	ab	r	h	bi
Tovar cf	4	0	0	0	Buford lf	6	0	0	0
Carew 2b	5	0	1	0	Blair cf	5	0	1	1
Killebrew 3b	2	1	0	0	FRobinsn rf	3	1	1	1
Oliva rf	5	2	2	2	Powell 1b	5	1	2	1
Allison lf	3	0	0	1	BRobinsn 3b	5	0	4	0
Reese 1b	4	0	0	0	Motton ph	1	0	0	0
Cardenas ss	5	0	0	0	Watt p	0	0	0	0
Mitterwld c	4	0	0	0	Salmon ph	1	0	0	0
Roseboro c	1	0	0	0	MLopez p	0	0	0	0
JPerry p	3	0	0	0	Hall p	0	0	0	0
Perranoski p	1	0	0	0	DJohnson 2b	5	0	0	0
					Belanger ss	5	2	2	1
					Cuellar p	2	0	0	0
					DMay ph	1	0	0	0
					Richert p	0	0	0	0
					Rettenmd ph	0	0	0	0
					Etchebrn c	1	0	0	0
Total	38	3	4	3	Total	43	4	10	4

Minnesota	0	0	0	1	0	0	2	0	0	0	— 3
Baltimore	0	0	0	1	1	0	0	0	1	1	— 4

E—F.Robinson, Uhlaender, Carew. DP—Baltimore 1. LOB—Minnesota 5, Baltimore 8. 2B—Oliva. HR—F.Robinson (1), Belanger (1), Oliva (1), Powell (1). SB—Tovar. S—Etchebarren. SF—Allison.

	IP	H	R	ER	BB	SO
J.Perry	8	6	3	3	3	3
Perranoski (L,0-1)	3 2-3	4	1	1	0	1
Cuellar	8	3	3	2	1	7
Richert	1	0	0	0	2	2
Watt	2	0	0	0	0	2
M.Lopez	1-3	1	0	0	2	0
Hall (W,1-0)	2-3	0	0	0	0	1

WP—M.Lopez. T—3:29. A—39,324.

Mets Win 1st Game In N. L. Playoffs

ATLANTA (AP) — The alert New York Mets struck for five runs in the eighth inning Saturday when the Atlanta defense collapsed around Phil Niekro, handing the Mets a 9-5 victory in the first game of a best-of-5 playoff for the National League pennant.

Orlando Cepeda's wild peg to the plate let the Mets take the lead in the sloppy eighth and Tony Gonzalez' fumble of J.C. Martin's pinch single contributed to the donwfall of the Braves who had racked up Tom Seaver, the Mets' 25-game-winning ace for eight hits, including two homers and four doubles in seven innings.

The crowd of 50,122 was enjoying a warm, late afternoon with a 5-4 Atlanta lead going into the eighth, made possible by Hank Aaron's tie-breaking homer in the seventh.

Then Wayne Garrett opened the Met eighth with a double down the left field line, and Cleon Jones followed with a single that tied the score. Art Shamsky's third single had Niekro, the knuckleball artist, on the ropes. Jones preceeded to third on a delayed steal, beating the relay of catcher Bob Didier to shortstop Gil Garrido to third baseman Clete Boyer.

With one out and men on first and third, Ed Kranepool rapped to Cepeda at first but the Atlanta first baseman threw the ball into the dirt at the plate, letting Jones score the tie-breaking run.

Manager Lum Harris' strategy called for an intentional walk to Bud Harrelson that loaded the bases. Manager Gil Hodges then made his move sending up Martin to bat for Seaver, who had been hit hard all day long.

Martin ripped a single to center that Gonzalez bobbled while Boswell, Kranepool and Harrelson scored. Four of the five runs in the bizarre inning were unearned.

Seaver was the winner and Niekro the loser, following the regular-season pattern that saw Seaver beat the Braves three times and Niekro lose to the Mets three times. Seaver wound up the regular season with a 10-game winning streak and has not lost a game since Aug. 5 at Cincinnati.

It was a loosely played game, calculated to inspire a burst of confidence in the Baltimore Orioles and Minnesota Twins who are playing off for the American League flag and the right to meet the National's survivor in the World Series starting next Saturday. The Orioles drew first blood in the AL series, edging the Twins 4-3 in 12 innings.

In addition to the two costly errors in the eighth, there were passed balls by catchers Jerry Grote of the Mets and Didier of the Braves, who was down on his knees blocking Niekro's errant knuckleball all day.

NEW YORK	ab	r	h	bi	ATLANTA	ab	r	h	bi
Agee cf	5	0	0	0	Millan 2b	5	1	2	0
Garrett 3b	4	1	2	0	Gonzalez cf	5	2	2	2
CJones lf	5	1	1	1	HAaron rf	5	1	2	2
Shamsky rf	4	1	3	0	Carty lf	3	1	1	0
Weis 2b	0	0	0	0	Lum lf	1	0	1	0
Boswell 2b	3	2	0	0	Cepeda 1b	4	0	1	0
Gaspar rf	0	0	0	0	CBoyer 3b	1	0	0	1
Kranpool 1b	4	2	1	0	Didier c	4	0	0	0
Grote c	3	1	1	1	Garrido ss	4	0	1	0
Harrelson ss	3	1	1	2	PNiekro p	3	0	0	0
Seaver p	3	0	0	0	Aspromte ph	1	0	0	0
Martin ph	1	0	1	2	Upshaw p	0	0	0	0
RTaylor p	0	0	0	0					
Total	35	9	10	6	Total	36	5	10	5

New York	0	2	0	2	0	0	0	5	0	— 9
Atlanta	0	1	2	0	1	0	1	0	0	— 5

E—Boswell, Cepeda, Gonzalez. DP—Atlanta 2. LOB—New York 3, Atlanta 9. 2B—Carty, Millan, Gonzalez, H.Aaron, Garrett, Lum. 3B—Harrelson. HR—Gonzalez (1), H.Aaron (1). SB—Cepeda, C.Jones. SF—C.Boyer.

	IP	H	R	ER	BB	SO
Seaver (W,1-0)	7	8	5	5	3	2
R.Taylor	2	2	0	0	0	2
P.Niekro (L,0-1)	8	9	9	4	4	2
Upshaw	1	1	0	0	0	1

HBP—by Seaver (Cepeda). PB—Didier, Grote. T—2:37. A—50,122.

(AP WIREPHOTO)

RUNNING IN THE GRAND PRIX—Canada's George Eaton talks with members of his pit crew after running practice laps Saturday for Sunday's Grand Prix of the United States at Watkins Glen, N.Y.

Missouri Surge Tops Michigan

ANN ARBOR, Mich. (AP) — Ninth-ranked Missouri scored 24 points in the second quarter, capitalizing twice on turnovers, then came back to score 16 points in the final quarter to crush Michigan 40-17 Saturday.

The 13th-ranked Wolverines dominated the first quarter and took a 3-0 lead on a 41-yard field goal by Tim Killian. But on the first play of the second quarter, Michigan quarterback Don Moorhead fumbled on the Missouri 18 and the Tigers recovered.

That seemed to be the turning point. The Tigers drove to the Michigan 18 where Tom Darden intercepted a Terry McMillan pass. But on Michigan's first play, speedster Glenn Doughty fumbled to give the ball back to Missouri on the Wolverine 16.

Three plays and a penalty later Henry Brown booted a 26-yard field goal. The Tigers carried the play the rest of the quarter, scoring its first touchdown on a two-yard by Ron McBride four plays after Dennis Poppe intercepted a Moorhead pass at the Michigan 28.

McBride also scored on a one-yard plunge with only 13 seconds left in the half. It capped a 68-yard drive which took 10 plays.

Jon Staggers scored the other Missouri TD in the second quarter with a one-yard buck.

The Wolverines rallied for two touchdowns in the third quarter on plunges by Garvie Craw. Missouri's Joe Moore burst off left tackle in the final quarter and raced to a 62-yard touchdown that broke the backs of the Wolverines and made the score 34-17. Earlier Brown had kicked a 24-yard field goal.

The Tigers' final score came on an eight-yard pass from Chuck Roper to Steve Kenemore with two minutes left in the game.

Missouri	0	24	0	16—40
Michigan	3	0	14	0—17

Big Spring's Karen King Cops Two Tennis Awards

SAN ANGELO — Big Spring High School tennis star, Miss Karen King, walked away with the sportsmanship trophy and the second place trophy in girls' 16-year-old tennis singles at the San Angelo Fall Tennis Tournament.

The two-day tennis tournament was completed Saturday afternoon.

Miss King lost to Debbie Robinson of Abilene High, 6-2, 2-6, 4-6 in the fainals of her bracket. Only other Big Spring player competing in Saturday's action was Stewart Bunn. He lost to a Texas A&M student, 6-2, 6-2.

Friday's Big Spring results:
Stewart Bunn (BS) defeated Brian Oglesby (SA) 6-0, 6-2
Mark Story (SA) defeated Steve Lawlis (BS) 6-2, 6-0
Tommy Heibert (SA) defeated Bobby Dyer (BS) 2-6, 6-4, 6-3
Karen King (BS) defeated Virginia Barron (AC) 6-0, 6-0
Martha Boadle-Stephanie Dickens (BS) defeated Carrie Wallace-Joy Cope (SA) 6-2
Allen Hill-Ray Kennedy (BS) defeated Jack Seefield-Buddy Otto (SA) 6-4, 6-3
David King (AH) defeated Stewart Bunn (BS) 6-2, 6-1
Cindy Bramlet (SEM) defeated Sharon Andrews (BS) 6-1, 6-0
Pattie Pittman (SC) defeated Lynda Meador (BS) 7-5, 3-6, 4-6
Karen King (BS) defeated Gail Garner (AC) 3-6, 6-0, 6-3
Debbie Meares-Marilyn Powell (SA) defeated Boadle-Dickens (BS) 6-1, 6-1
King (BS) defeated Lindsay Wells (AC) 6-0, 6-0
Joneen Cummings (SA) defeated Lisa Burnett (BS) 6-1, 6-0
Phyliss Faulkner-Lana Parks (BS) defeated Helton-McGowan (SA) 6-3, 6-3
Berryman-Greer (AC) defeated Faulkner-Parks (BS) 6-0, 6-1
Harrison-Koschalk (SA) defeated Diane Hamilton-Nancy Thompson (BS) 10-8, 6-1
Steve Burnett-Geren Martin (BS) defeated Shelton-Howard (SA) 6-3, 2-6, 6-4
Homeyer-Lester (AC) defeated Burnett-Martin (BS) 6-4, 6-4
Ray Kenedy-Allen Hill (BS) defeated Ottoshafer (SA) 6-4, 6-3
Homeyer-Lester (AC) defeated Kenedy-Hill (BS) 6-1, 6-1
Legend: SA-San Angelo, AC- Abilene Cooper, AH-Abilene High, BS-Big Spring, SEM-Seminole

Mrs. Cudone Wins

FORT WORTH, Tex. (AP) — Mrs. Philip Cudone of Myrtle Beach, S.C., posted a three-over par 76 to defeat Mrs. Lowell Brown of Tyler, Tex., by eight strokes in an 18-hole playoff for the senior women's amateur golf championship Saturday.

Mrs. Cudone, the defending champion, and Mrs. Brown tied at the end of the 54-hole regulation play with 236 totals at Ridglea Country Club.

Mrs. Cudone grabbed a five stroke lead the front nine with a two-under par 35 in the playoff which helped her become the first senior to win back-to-back titles in this eight year old tourney.

Penn State Clips Wildcats, 17-14

MANHATTAN, Kan. (AP) — Second-ranked Penn State withstood furious Kansas State offensive flurries early and late and hung on for a 17-14 victory over the fired-up Wildcats Saturday.

Kansas State, fighting back from a 17-0 deficit, scored its second touchdown with 15 seconds to go and completed a conversion pass to trim the final margin to three points.

Sophomore Lydell Mitchell, filling in for injured Charley Pittman, provided the fuel for the Nittany Lions' offense. He ran for 123 yards on 19 carries and cracked the scoreless battle by uncorking a 58-yard touchdown run midway through the second period.

The Wildcats, making dramatic strides under Coach Vince Gibson, went down swinging in suffering their first loss after lop-sided victories over Baylor and Arizona.

It was Penn State's third straight triumph.

Kansas State, with a strong wind advantage in the first period, stormed to the Lions' 13-yard line the first time it had the ball only to lose it on Russell Harrison's fumble.

Penn State	0	7	10	0—17
Kansas State	0	0	0	14—14

Notre Dame Upsets Spartans, 42-28

SOUTH BEND, Ind. (AP) — Fiery quarterback Joe Theismann pitched three scoring passes and scooted to a fourth touchdown in leading aroused Notre Dame to a 42-28 victory over arch-rival Michigan State in a free wheeling football game Saturday.

It was the first setback for the 14th-ranked Michigan State after victories over Washington and Southern Methodist.

The Irish last week belted by Purdue out of the nation's top 20 ranking, loosed a devastating, well balanced attack to twice break ties at 7-7 and 14-14. Scrappy Michigan State joined in an all-time scoring high in the ancient Notre-Dame Spartan rivalry.

Previous top combined scores in the 35-game feud was 69 points in a 36-33 Michigan State victory in 1950.

It was a slam-bang battle in which passing surprisingly produced four touchdowns, including a 35-yard scoring shot by Michigan State's Phil Triplett to Gordon Bowdell which trimmed Notre Dame's lead to 42-28 in the fourth period.

Notre Dame	7	14	14	7—42
Michigan State	0	14	7	7—29

Odessa Blanks Midland Lee

MIDLAND — A balanced offense which produced 20 points in the first half, paced the Odessa High Bronchos to a 27-0 football victory over Midland Lee here Friday night.

The victory was Odessa's first of the season. Midland Lee remains winless.

The Bronchos, behind the passing arm of quarterback Mark Green, earned 139 yards through the air. The running of Green, Randall Ferguson and Wayne Wallace accounted for 276 yards on the ground.

Odessa scored the first time it had the football, marching 65 yards in 11 plays with Ferguson scoring on a two-yard run. The Bronchos scored again in the first period on another extended march. Green capped the nine-play, 68-yard advance on a four-yard run.

In the second period, Odessa moved 54 yards in five plays for its third touchdown. Green scored the TD on a 13-yard run.

Odessa tallied its final points on its first possession of the second half. Following an interception, the Bronchos moved 17 yards in six plays for the TD. Ferguson scored on a two-yard run. The third successful extra point kick gave Odessa its 27th point.

Mentor Checks Out

LOS ANGELES (AP) — Loyola University baseball Coach Al Gad has announced his resignation to accept an academic position at a university in Adelaide, Australia.

Bronte Passing Topples Wall

WALL —Bronte High School, behind the passing arm of quarterback Keith McCutchen, scored an impressive 36-8 football victory over Wall High here Friday night.

McCutchen passed eight and 11 yards to Randy Barbee for touchdowns. He also hit Willie Zuniga on a one-yard toss and Nicky Arrott for 27 yards on other touchdown passes. The Bronte quarterback also passed for two successful two-point conversions.

Jayton Defeats Matador, 19-6

JAYTON — After a scoreless first half, Jayton High School erupted for 19 second half points to down Matador, 19-6, in Class B football action here Friday night.

Jayton touchdowns were scored by Martin Garcia on a five-yard run, Harold Judy on a pass from John Charles Davis and Garcia on a two-yard run.

Tht Matadors' lone score came in the fourth quarter when Ronnie Welling scampered 75 yards for a TD with five seconds left in the game.

Matches Record

PHILADELPHIA (AP) — Undefeated Overcall, driven by Del Insko, matched a track record for a mile pace set in 1963, in winning the $25,000 Gov. David L. Lawrence Invitational at Liberty Bell Friday night for his 18th in a row.

West Texas State Foils Wichita State, 24 To 14

WICHITA, Kan. (AP) — West Texas State ruined a comeback bid for Wichita State Saturday as Olan Thomeson scored on a 55-yard touchdown run with 1:18 left in the game to give West Texas a 24-14 victory over the Shockers.

Fullback Duane Thomas went off right guard twice for seven yards before Thompson's game-winning score.

Thompson's score was preceded by a late Wichita rallying effort that ended when tailback Kenny Lee was stopped on the West Texas 37 - yard line. Wichita was faced with a fourth down and one yard to go on the play.

West Texas held a slim 7-6 halftime lead, but scored early in the third quarter when Daryl Wynn went over on a one-yard plunge. Wichita countered with a 24-yard touchdown run by Lee.

Then West Texas went ahead for good with 1:37 left in the third game with a touchdown on their fourth time with the ball. Quarterback Clarence Redic hit Robert Jackson on a 49 - yard scoring play.

Wichita scored late in the first period but a Ray Kincaid extra point attempt was blocked and West Texas led 7-6.

Abilene Beats Midland, 28-0

ABILENE — The Abilene Eagles and the Midland Bulldogs played to a scoreless tie in the first half of their gridiron skirmish here Friday night. In the second half, the Eagles scored 28 points and banged the Bulldogs, 28-0.

Leading the Abilene surge was quarterback Greg Stirman, who passed to Don Brown for three of the Eagles four touchdowns. The other Abilene TD was registered by Steve Gipson on a 58-yard run. Danny Edwards kicked two extra points and Stirman connected with Brown for another two-point conversion.

Stirman passed 22 times and completed 11 tosses. His aerials accounted for 86 of Abilene's 215 yards passing.

The Eagles ground attack rushed for an additional 195 yards, with Steve Gipson being the top ground gainer. He netted 62 yards in two carries. Eagle workhorse, Dan Cobb, earned 41 yards in 13 carries.

The top Bulldog runner was Galberson Zachery, who totaled 44 yards in 13 carries. The Midland offense earned only 51 yards rushing. Its passing game was also unproductive nettin only 32 yards.

Georgia Beats South Carolina

ATHENS, Ga. (AP) — A two-yard scoring dive by workhorse fullback Bruce Kemp turned a tight ball game into a parade of touchdowns in the fourth quarter Saturday as the undefeated Georgia Bulldogs rolled to a 41-16 intersectional football victory over South Carolina.

Kemp's tally— in the first 18 seconds of the final period — broke open a 14-10 contest and the Bulldogs quickly followed it with three other scores.

It was the third straight victory for Georgia and marked the first time this season the seventh ranked Bulldogs had been scored upon.

South Carolina, in that slam bang fourth quarter, did manage to put one touchdown on the boards. But by that time — with only 39 seconds left in the game — it was case of locking the barn door long after all of the horses had escaped.

Roscoe Romps Past Hermleigh

ROSCOE — Roscoe High School breezed to an easy 48-14 football victory over hapless Hermleigh High here Friday night.

The Plowboys scored 25 points in the first half and held a 48-8 lead until the final play of the game. At that time, Hermleigh's Randy Roemisch returned a Plowboy kickoff for a touchdown.

Hermleigh's other scores also came in the fourth stanza. Quarterback Tommy Venyard scored on a two-yard run and Roemisch ran for a two - point conversion.

Tony DeLoera scored three times for Roscoe. Johnny Santiago tallied twice. Both Roger Weaks and Donald Johnson scored once each.

Benvenuti Keeps His Boxing Title

NAPLES, Italy (AP) — Nino Benvenuti of Italy retained his world middleweight boxing championship Saturday night when Fraser Scott, the American challenger from Seattle, was disqualified in the seventh round.

Referee Tony Gillardi of Naples disqualified Scott after 1:40 of the seventh after three official warnings for fighting with his head low.

The end came seconds after both became tangled during a clinch and tumbled to the canvas. There was no count.

SUNLAND P'K RACE RESULTS

FIRST RACE: (870 yards): 1. Dustborn, 7.00, 3.40, 2.80; 2. Odd Job, 3.00, 2.60; 3. Money Mark, 2.60. Time — 45 6-10

SECOND RACE: (6 fur): 1. Quick Mist, 27.40, 11.20, 7.40; 2. Prize Pupil, 9.80, 5.00; 3. Oh R, 5.60. Time — 112.2.

THIRD RCE: (400 yards): 1. One of Three, 8.20, 5.80, 5.60; 2. Sissy Dividend, 14.00, 10.00; 3. Awe Bang Bang, 7.40. Time — 20 4-10.

FOURTH RACE: (5½ fur): 1. Mr. Go Getter, 11.60, 8.60, 6.20; 2. Terri's Delight, 6.20, 3.60; 3. Nabsent, 3.40. Time — 105.

FIFTH RACE: (5½ fur): 1. Proven Spot, 12.80, 5.60, 4.40; 2. Oaktown, 6.20, 3.60; 3. Bee Line Jet, 4.80. Time — 105-1

SIXTH RACE: (340 yards): 1. Papa Bear Bar, 14.00, 6.20, 4.60; 2. Uncle Peter, 5.40, 3.40; Handy DeWitt Bar, 3.20. Time — 18 no-10.

SEVENTH RACE: (5½ fur.): 1. Sailing Bell, 68.40, 32.00, 9.00; 2. Mi Ranchérito, 14.20, 5.60; 3. Vain Victory, 3.20. Time: 105-1.

EIGHTH RACE (6 Fur.): 1. Prontissimo, 8.80, 4.00, 3.20; 2. Rio Puerco, 4.40, 3.00; 3. Navajo Vill, 5.40. Time: 110.3.

NINTH RACE: (6 Fur.): 1. Wintresse, 6.00, 4.20, 3.40; 2. Mr. Pigasus, 5.60, 4.60; 3. Sheila Sheila, 3.40. Time: 110.

TENTH RACE: (6 Fur.): 1. Rag Tag Circus, 3.80, 2.80, 2.60; 2. M. Star, 3.80, 2.80; 3. Duke's Strings, 7.60. Time: 109.3.

ELEVENTH RACE: (5½ Fur.): 1. Prosperous Miss, 43.00, 21.80, 10.80; 2. Rugged Roman, 7.80, 4.60; 3. Pneumonic, 3.40. Time: 106.2.

TWELFTH RACE: (1 Mile): 1. Citrock, 6.40, 4.20, 2.80; 2. Hy-Pot, 8.80, 5.60; 3. Jungle Dress, .00. Time: 139.

Attendance: 3,641.

Dr Angel Martines
OCT. 12-19
First Baptist Church

DOLLAR DAY
MONDAY
Men's Shoes
BROKEN SIZES
REGULAR 16.00 TO 36.00
FOR $7 TO $17
Gibbs & Weeks
DOWNTOWN
223 MAIN
263-2051

Coahoma Dogs Win Bison Donneybrook

STATISTICS

Stanton		Coahoma
19	First Downs	15
201	Yards Rushing	143
91	Yards Passing	53
5 of 14	Passes Completed	3 of 5
0	Passes Intercepted By	4
1	Fumbles Lost	0
4 for 30	Penalties, Yards	2 for 43
3 for 36	Punts, Average	7 for 35
Score by Quarters:		
Stanton	6 0 0 8—14	
Coahoma	6 6 0 14—26	

By ED MOSER

STANTON — A standing room only crowd of approximately 1,700 crammed into Buffalo Stadium to watch underdog Stanton High School challenge the mighty Coahoma Bulldogs in an aggressively contested football arch-rivalry here Friday night.

The audience, which came gaily dressed and accompanied by marching bands, pretty girls and boastful banners, began arriving an hour before the celebrated tussle. They came hungry for plenty of action.

The Stanton and Coahoma football squads obliged the bipartisan spectators. For two hours the two teams unmercifully bumped heads and pushed bodies with unrehearsed abandon across a 100-yard battlefield. At the final buzzer, Coahoma emerged victorious, 26-14, over stubborn, daring Stanton.

The win was the fourth in a row for the unbeaten Bulldogs of coach Bernie Hagins. The defending District 5-A champions are ranked seventh in the state among Class A elevens. Coahoma's victory Friday was the sixth straight year it has toppled Stanton.

EDGE IN STATISTICS

For Stanton, the defeat was a most frustrating one as the Buffs held a wide statistical margin and dominated play for almost the entire second half. The loss dropped the Buff ledger to 1-3 for the season.

Coahoma scored touchdowns on the first play of both the first and second quarter, then recovered a Stanton fumble, gained momentum and pushe across two late fourth quarte scores to eke out the victory

Costly interceptions were the prime factors in Stanton's defeat. Two Coahoma scores were set up by Buff miscues. Moreover, other Buff advances were stifled by nagging errors. Stanton lost the football four times through interceptions and once via a fumble.

Coahoma, which never lost the ball through fumbles or interceptions, recorded 10 first downs, 143 yards rushing and 55 yards passing.

Stanton, meanwhile, rolled up an impressive 19 first downs, 201 yards rushing and 86 yards passing. It outclassed Coahoma in almost all the important categories except the most vital — the score.

SCORE EARLY

Coahoma got on the scoreboard with the opening kickoff. James Dunn took Stanton's Glen Ray's boot near the Bulldog 15-yard-line. He handed off to Dean Richters, who scooted for the left sideline and galloped 85 yards for the initial Bulldog touchdown.

Stanton, with only 15 seconds having elasped in the game, was suddenly on the short end of a 6-0 score. Undaunted, the Buffs took the ensuing kickoff and in seven plays they marched 55 yards for the tying touchdown.

Quarterback Ray capped the drive when he lobbed a 37-yard pass to right end Larry Adams. Adams, several steps beyond the Coahoma defender, ran untouched into the end zone.

Coahoma moved back on top on the first play of the second quarter when quarterback Kenny Clanton threw 34 yards to left end Toby Green for a TD. The six points were set up when Dunn grabbed a deflected Ray pass at the Coahoma 37-yard-line.

The 12-6 Coahoma lead stood up at halftime. The Stanton defense, led by Johnnie McMeans, Steve Fryar, Robbie Dickenson and Scottie Fisher, kept Coahoma at bay for most of the first half. The booming punts of Clanton, meanwhile, made Stanton begin each new advance deep in its own territory.

The third quarter, though scoreless, was highlighted by solid red Stanton runners charging upfield. Twice the Buffs threatened to score; each time the drive failed.

Stanton took the second half kickoff at its own 43-yard-line. From there, coach Gerald Loyd's charges marched methodically goalward with a diversified running and passing attack. In 18 plays the Buffs reached the Coahoma four-yard-line. There the drive fizzled on downs.

The Stanton defense immediately returned the ball to its offensive counterpart. In four plays Coahoma earned two yards. It punted to its own 22-yard-line.

Stanton, however, again could not capitalize on such splendid field position. On the first play, halfback Gary Kitchens threw to McMeans in the end zone. Coahoma's Noel Harvel intercepted for a touchback, giving the Bulldogs possession on its 20-yard-line.

The Bulldogs moved ineffectively with the ball. Coahoma reached its 48-yard-line before punting, but a 15-yard personal foul against Stanton earned the Bulldogs most of the yardage.

The Buffs, on their third possession of the second half, finally registered the elusive second touchdown. The Bisons marched 75 yards in 16 plays crossing the goal line with seven minutes remaining in the game.

Ray passed the final 11 yards to Allen Gregston for the score which knotted the game at 12-12. Roy Kelly put Stanton ahead for the first time in the game, 14-12, when he circled right end for the two-point conversion.

ON THE MOVE

The Buffs seemed on their way to victory. The offense was moving mightily and the defense held tight. With five minutes left in the game, Stanton again had the football. Ray fumbled at the Buff 17-yard-line and Coahoma's Chuck Denning recovered. The momentum switched abruptly.

Coahoma, aroused, swiftly ran the ball for a touchdown in five plays. Fullback Johnny Ted Fowler went the final two yards to the TD. Dunn ran across the two-point conversion, giving Coahoma a 20-14 lead.

It added an insurance touchdown when Dunn swept left end for 25 yards with 50 seconds left in the game. The TD produced the 26-14 outcome and kept Coahoma's unbeaten victory skein intact.

The defeat was even harder to swallow when the Buffs counted injuries after the game. Kitchens, the hard running halfback, injured his knee in the fourth quarter and may be out for the season. Rusty Hicks, a converted quarterback who earned Back of the Week honors last week, irritated a shoulder injury. Lupe Padilla, a third halfback, sustained an elbow injury.

Loyd will regroup his forces and head to Post for a Friday night engagement with the Antelopes. Coahoma, meanwhile, travels to Rotan for a scrap with the Yellowhammers.

(AP WIREPHOTO)

LOOKING THINGS OVER — New York Mets pitching coach Rube Walker was flanked by star hurlers Tom Seaver, left, and Jerry Koosman as they stood behind protective screen behind second base during Mets workout Friday.

Garden City Upsets Smyer Cats, 38-20

STATISTICS

GC		Smyer
11	First Downs	8
217	Yards Rushing	129
8	Yards Passing	53
3 of 5	Passes Completed	3 of 16
1	Passes Interc. By	1
2 for 98	Punts, Ave.	3 for 38
4 for 30	Penalties, Yds.	2 for 16
1	Fumbles Lost	2

SMYER — Garden City sprang a mild upset by defeating the Smyer Bobcats, 38-20, here Friday night.

The victory was the third in four starts for the youthful Bearkats. Smyer is 2-2.

Smyer got on the board first when Kenneth Chandler punted the ball 30 yards and Jim Kelly ran it back 40 for a tally.

Garden City fought back to take the lead by counting twice before the quarter was out. QB Steve Hirt got the first one on a one-yard plunge at the end of a 29-yard march. The Kats had taken over after stopping a Smyer drive. Hirt kicked the point and Jack Woodley's team went ahead to stay, 7-6.

Floyd Schwartz blocked a Smyer punt not long thereafter and then covered the ball on the enemy 15. A short time later, Schwartz scored on a one-yard run, then ran in the two extra points to make it 15-6.

Garden City got to Smyer's 15 in the second period but couldn't score.

Smyer made it closer before the half ended when Kelly raced in from the two at the end of a 36-yard drive. A major penalty hurt Garden City in the series. Ron Stroope passed to Roger Morton for the two extra points that made it 15-14, Garden City.

In the third, Garden City took the ball on its own 21 and marched 69 yards to pay dirt. Schwartz legged it over from the four, after which Hirt ran the two extra points. Hirt had a 20-yard run in the drive.

In the fourth, Smyer counted on Stroope's five-yard surge at the end of a long march. That made it 23-20, Garden City.

Garden City then scored twice quickly to put the decision out of reach.

With three minutes left, Hirt ran 11 yards at the end of a 34-yard drive. An 11-yard penalty against Smyer hurt the home team. Schwartz ran the two extra points to make it 31-20.

Mike Dobbs, a short time later, caused a Smyer boy to fumble at the Bobcat five and Schwartz recovered for Garden City at the one. From that point, Schwartz took it on in and Hirt converted for the final points of the game.

Garden City got the ball back and was hammering away at Smyer's 12 when the game ended.

Kelly had been averaging over 200 yards in gains for Smyer but was hobbled by Garden City's rugged defense.

Again Kervin Frysak and Rudy Halfmann looked good at the guard positions as well as offense for Garden City.

The Bearkats open District 3-B play in Loop next Friday night.

Score by quarters:

Garden City	15	0	8	15	—38
Smyer	6	8	0	6	—20

Giants Of High School Football Record Wins

By The Associated Press

The giants of Texas schoolboy football—Austin Reagan, Refugio, Lufkin Dunbar and White Oak—piled up an incredible 151 points to zero for the opposition Friday night in rolling to impressive victories.

Austin Reagan won its 33rd consecutive game in Class AAAA with a 24-0 whitewash of Austin Travis.

There also were no prisoners taken in the other divisions. Refugio, the No. 1 ranked Class AAA club, mashed Taft 38-0, top-ranked Lufkin Dunbar of Class AA battered Madisonville 34-0 and No. 1 White Oak crunched Overton 55-0 in Class A.

The other ranked clubs in AAAA weren't much kinder. Second-ranked Abilene Cooper clipped Odessa Ector 35-0. Fifth-ranked Dallas Kimball blasted Dallas Adamson 68-7 and sixth-ranked Dallas Wilson downed Dallas South Oak Cliff 42-24.

Richardson upset 10th ranked Garland 28-19.

In Class AAA Ennis upset sixth-ranked Duncanville 32-20 while seventh-ranked Dumas was whipped 21-9 by Borger. Eighth-ranked Snyder was outlasted 20-14 by Colorado City.

Second-ranked Iowa Park was impressive in Class AA with a 68-6 blistering of Wellington.

Poth—second-ranked in Class A—took out Falls City 30-0 while third-ranked Three Rivers romped by Freer 47-6.

BOWLING BRIEFS

MEN'S MAJOR LEAGUE

Results — Coors D.K.T. Dist. over Golden Egg Co., 4-0; Pollard Chevrolet over N.C.O.A., 4-0; Jack Lewis Buick over Jones Const., 4-0; Big Spring Bearing over Cosden, 3-1.

High single game, Coy Sims, 253; high total series, George Pike, 691; high team game, Pollard Chev., 1075; high team series, Pollard Chev., 3190.

Standings — Pollard Chevrolet, 12-4; Big Spring Bearing, 11-5; Jack Lewis Buick, 9-7; Golden Egg Co., 9-7; Coors D.K.T. Dist., 8-8; N.C.O. Association, 7-9; Jones Construction, 5-11; Cosden Oil & Chemical, 3-13.

GRID RESULTS

Class AAAA

El Paso Bowie 30, El Paso Andress 0
El Paso Bel Air 48, El Paso Austin 34
Clovis, N.M. 35, El Paso Burges 0
Las Cruces Mayfield 14, El Paso Coronado 12
Artesia, N.M. 41, El Paso Eastwood 6
El Paso Irvin 24, Roswell, N.M. 7
El Paso Cathedral 33 ,El Paso Jefferson 6
El Paso Ysleta 34, Alamogordo, N.M. 0
Abilene 28, Midland 0
Abilene Cooper 35, Odessa Ector 0
Odessa 27, Midland Lee 0
Perryiown 25, Amarillo Caprock 21
Amarillo Palo Duro 40, Wichita Falls Rider 20
Borger 21, Dumas 9.
Lubbock Monterey 7, Lubbock Coronado 6
Plainview 26, Pampa 6
Arlington Heights 35, Fort Worth Castleberry 6
Arlington Sam Houston 22, Holton 21
Arlington 27, Fort Worth Richland 7
Grand Prairie 21, Dallas Sunset 6
Carrollton 40, Hurst Bell 7
Irving 13, Denison 14
Mesquite 33, Irving MacArthur 6
Highland Park 8, Sherman 7
Greenville 34, Denton 7
Richardson 28, Garland 19
Lake Highlands 27, South Garland 0
McKinney 21, Paris 7
Fort Worth Dunbar 6, Bishop Dunne 6 (tie)
Fort Worth Poly 6, Fort Worth Paschal 0
Fort Worth Western Hills 17, Fort Worth Terrell 7
Dallas White 17, Dallas Hillcrest 14
Dallas Jefferson 42, Dallas Spruce 0
Dallas Kimball 68, Dallas Adamson 7
Dallas Roosevelt 27, North Dallas 14
Dallas Wilson 49, Dallas South Oak Cliff 24
Tyler Lee 12, Lufkin 14
Palestine 31, Marshall Pemberton 0
Texarkana 23, Marshall 0
Cleburne 14, Bryan Austin 0
Killeen 27, Waco University 7
Temple 18, Waco 0
Waco Richfield 43, San Antonio Fox Tech 12
Houston North Shore 21, Spring Branch Memorial 6
Houston Aldine 17, Aldine Carver 12
Aldine Mac Arthur 37, Baytown Sterling 0
Houston Smiley 20, Brackenridge 6
Houston Austin 39, Houston Davis 16
Houston Sam Houston 14, Houston Milby 12
Houston Lee 7, Bridge City 0
Weshington 28, Houston Waltrip 7
Beaumont Hebert 26, Houston Worthing 0
Conroe 10, Beaumont High 3
Spring Branch Spring Wood 17, Beaumont Forest Park 15
Port Arthur Lincoln 15, Orange Stark 14
Port Arthur Jefferson 31, Port Neches Groves 14
Jasper 44, Silsbee 7
Nederland 28, Bider 0
Deer Park 34, Pasadena Dobie 8
South Houston 14, Pasadena 0
Bay City 27,Brazosport 0
El Campo 6, Lamar Consolidated 2
Galveston Ball 13, Clear Creek 0
Texas City 22, LaMarque 6
Port Lavacq 13, Corpus Christi Carroll 12
Victoria 27, Corpus Christi King 14
Alice 28, San Benito 5
Brownsville 40, Kingsville 0
Edinburg 21, McAllen 14
Harlingen 15, Pharr-San Juan-Alamo 12
Austin McAllum 28, Austin Crockett 18
Austin Reagan24, Austin Travis 0
New Braunfels 15, Pleasanton 2
San Antonit Marshall 34, San Antonio Erlson 7
San Marcs s21, Genzales 0
Seguin 40, San Antonio McCullum22
San Antonio Central 22, South San Antonio 3
San Antonio Highlands 18, San Antonio Alamo Heights 14n
an Antonio Lee 38,nSan Antonio Jefferson 0
Mexico City 1, Laredo Nixon 0
San Antonio Antonian 13, San Antonio Edgewood 6

Class AA

Boys Ranch 19, Silverton 0
Panhandle 28, Sanford Fritch 0
Stinnett 20, Calyde 0
Seymour 21, Electra 6
Iowa Park 68, Wellington 6
Shamrock 32, Memphis 0
Abernathy 21, Olton 7
Dimmitt 27, Friona 0
Floydada 27, Hale Center 0
Lockney 34, Idalou 8
Morton 7 ,Farwell 6
Post 25, Roosevelt 21
Tahoka 19, Plains 14
Branship 32, Cooper 7
Reagan County 51, Rankin 0
Seminole 28, Crane 0
McCamey 17, Fort Stockton 0
Seneca 28, Ozona 0
Coahoma 26, Stanton 14
El Paso Parkland 26, Gadsden, N.M. 7
Fabens 14, Van Horn 7
Marfa 37, Wink 0
Anson 25, Winters 12
Ballinger 42, Coleman 7
Haskell 55, Stamford 16
San Saba 26, Comanche 8
Mason 13, Brady 0
Round Rock 28, Llano 14
Jacksboro 33, Henrietta 6
Justin Northwest 16, Keller 0
Olney 27,Saginow 0
Alvarado 36, Crowley 14
Kaufman 20, DeSoto 12
Mansfield 19, Cedar Hill 6
Farney 21, Lindale7
Rockwall 14, Springtown 6
Gladewater 28, Atlanta 7
DeKalb 60, Brownsboro 32

Class A

Clarendon 6, Canadian 0
Gruver 34, Booker 0
Stratford 22, Spearman 21
Sunray 30, Keys, Okla. 6
White Deer 28, McLean 12
Kress 52, Happy 0
Groom 14, Wheeler 6
Bovina 75, Nazareth 20
Springlake 47, Amherst 20
Morton 7, Farwell 0
Seagraves 12, Sudan 6
LaVega 20, Hart 15
Lorenzo 15, New Deal 14
Petersburg 33, Ralls 0
Coahoma 26, Stanton 14
Robert Lee 26, Eden 0
Roscoe 48, Hermleigh 14
Bronte 36, Wall 8
Jesuit 37, El Paso Socorro 6
Sanderson 44, Balmorhea 6
Fabens 14, Van Horn 7
Mason 13, Grady 0
Bangs 35, Blanket 0
German 36, Brownwood Early 20
Jim Ned 8, Cross Plains 0
Albany 59, Clyde 6
Throckmorton 33, Baird 14
Eastland 30, DeLeon 6
Chillicothe 19, Holliday 6
Knox City 14, Crowell 8
Aledo 27, Fort Worth Christian 0
Alvord 24, Coppell 6
Rockwall 14, Springtown 6
Clifton 24, Hamilton 13
Valley Mills 38, Waco Reicher 0

Packers, Vikings In New Setting

By The Associated Press

There will be a college graduates football game Sunday at the University of Minnesota's Memorial Stadium between two groups of men—some balding, some starting to slow up, but all big, smart and tough—known as the Green Bay Packers and the Minnesota Vikings.

The key game in the National Football League's Central Division will get its college atmosphere because the Baltimore Orioles and Minnesota Twins have an American League baseball playoff game Monday at Metropolitan Stadium—and the Packers and Vikings would tear up the field.

So, the Packers and Vikings will try to tear up each other at Memorial Stadium as Green Bay shoots for its third straight victory and Minnesota attempts to tie the Pack for first place by making its record 2-1.

ANOTHER CHANGE

The Baltimore Colts, 0-2, and the Atlanta Falcons, 1-1, also will have to change playing sites because of a National League baseball playoff between the New York Mets and the Atlanta Braves Sunday at Atlanta Stadium. The Colts and Falcons will play at Georgia Tech's Grant Field.

In other NFL action: Dallas, 2-0, is at Philadelphia, 1-1; New Orleans, 0-2, at Los Angeles, 2-0; Detroit, 1-1, at Cleveland, 2-0; St. Louis 1-1 at Pittsburgh, 1-1; Washington, 1-1 at San Francisco, 0-2, and Chicago, 0-2 at the New York Giants, 1-1.

The Green Bay - Minnesota game pits a Packers' defense that has allowed just seven points in two games and a Vikings' offense which rolled up 52 points in two games and a Vikings' offense which rolled up 52 points in battering Baltimore.

Heading the Minnesota cast, with a light one on his left wrist because of a hairline fracture, will be quarterback Joe Kapp who completed 28 of 43 passes for 449 yards and an NFL record-tying seven touchdowns. Out to stop him will be a defense which features such stars as middle linebacker Ray Nitschke, end Willie Davis and back Herb Adderly.

Minnesota's front four will try to put the pressure on quarterback Bart Starr and also contain the running of Travis Williams who picked up 97 yards in 18 carries in a 14-7 victory over San Francisco.

IN MITCHELL

Local Men Find Fishing Good

A. G. Hall, A. C. Menser and Eddie Everett are among the Big Spring people who have experienced fishing luck on visits to Mitchell county lakes in recent days.

Hall reeled in a two-pound channel cat at Lake Colorado City, while fishing near Louie's Lakeside Lodge.

Menser reported he snagged 49 bluegill at Lake Champion. Everett tried his luck at the same place and caught a four-pound channel cat and a 3½ pound bass.

Other reports:

LAKE COLORADO CITY
LOUIE'S LAKESIDE LODGE

CHARLES GUESS, Lorenzo, caught a 9 pound yellow cat. DON HENDERSON, Lubbock, caught a 4 pound black bass. Correction for last week—BURT BRADBERRY, of the Lake, caught a 4 pound yellow cat, 18 crappie averaging ¾ pounds each, two black bass 1½ pounds each and two 3 pound channel cat. A.G. HALL, Big Spring, caught a 2 pound channel cat.

CITY PARK

MR. and MRS. B. HALE, Coahoma, caught 30 crappie from pansize to 1½ pounds each. MR. and MRS. SIMPSON, Brownfield, caught 96 crappie pansize to ¾ pounds, and a 3 pound bass. MR. and MRS. CLINT McCOY, Andrews, caught 25 crappie — pansize to ¾ pounds, two 2½ pound bass and three 1¼ pound bass. MR. and MRS. H. W. WHITE caught 100 crappie pansize to 1¼ pounds (60 of these weighed 1¼ pounds each), LARRY GIBBS, caught three black bass weighing 3½ pounds, 1 and 1¾ pounds; three crappie 1¼ pounds each and 15 pansize crappie. BILL JENKINS, Tahoka, caught five black bass from 2½ pounds to 3¼ pounds each — on Black Plastic Worms. EARL TAYLOR,of City Park, caught three channel cat — 3 pounds each.

COOPER'S COVE

MR. USSERY, of the Lake, got a 2½ pound and a 7 pound yellow cat, seven channel cat from 1 to 1½ pounds, three black bass weighing 1½ pounds, 2½ pounds and 3 pounds. MRS. SMITH, Snyder, got 25 crappie up to 1 pound. CHARLES GUESS, Lorenzo, got a 3 pound and a 9½ pound yellow cat. MR. HERMAN CARDWELL, of the Cove, got an 8 pound and a 16-pound yellow cat.

LAKEVIEW CAMP

MR. BILL WILKERSON, Crane, caught eleven black bass weighing from ½ to 2 pounds each. MR. F. J. ALEXANDER, Levelland, caught 2 bass weighing 2 pounds each and two 1 pound channel cat.

LAKE CHAMPION
FISHER PARK

Bass fishing picking up since water cooling, fishing good early in the morning and late evening. Several catches reported caught on top water lures such as Chubers, Devil Horses and Mig-Reno, also, bass being caught on minnows.

HERMAN MASON, Midland, caught 15 bass fishing with big minnows. Cat fishing slow last week due to full moon, but has begun to pick up. Reports of several catches on rod and reel. Bluegill fishing is good — fishing in 20 to 25 feet of water. Bluegill are beginning to school and are being caught anchoring in 15 to 20 feet of water. Some nice strings of fish were brought in over the weekend. MRS. W. W. AUST, Odessa, caught a 6½ pound yellow cat on rod and reel. The PETE BENTON FAMILY, Midland, here for two weeks vacation, caught several channel cat and catfish on trotline, one channel cat weighed 10 pounds — they used big shiners and blood. Crappie and white bass being caught on Fish-A-Rama house

BAKER'S GREEN ACRES

BILL SHARP and JOHN HAWKINS, Andrews, caught 60 large bluegill on crickets. A. C. MENSER, Big Spring, caught 49 bluegill on crickets. MR. and MRS. LUTHER ANDERS, Loraine, caught 20 large bluegill on crickets. EDDIE EVERETT, Big Spring, caught a 4 pound channel cat and a 3½ pound bass. J. R. McLAUGHLIN, Midland, caught 40 bluegill using crickets and worms. MIKE McKENNEY, Colorado City, caught a 6 pound bass and a 1¼ pound black bass using purple worms. MR. and MRS. VERNON BLAIN, Odessa, caught 20 black bass from 1 to 3 pounds each. R. H. MARLOR, Levington, N.M., and JAMES BLACKLEDGE, Odessa, caught 63 large bluegill and a black bass using crickets.

Lake View Wins Season's First

SAN ANGELO — In a battle of two winless football teams, Lake View emerged a 21-12 winner over Brownfield here Friday night.

The victory, coming in Lake View's homecoming game, snapped a 13-game losing streak for the Chiefs. It brought Lake View's 1969 ledger to 1-3. Brownfield, meanwhile, stands at 0-4 for the season.

Fullback Dennis Dollins scored all three Lake View touchdowns and Joe Keel booted three successful point-after kicks. The Chiefs scored in the first, second and fourth periods.

The Cubs scored first in the first quarter when Richard Lepard ran four yards for a touchdown. Brownfield tallied again in the third quarter on a 47-yard Lepard-to-Mike Roberson pass.

Fans Will Share Sunland's Cake

EL PASO — Take 400 eggs, 100 pounds of flour, 30 pounds of butter, 125 pounds of sugar. Mix well and bake. If all comes out well, you'll have the biggest cake in the history of New Mexico.

This is what officials of Sunland Park whipped up as part of today's celebration of the track's 10th birthday. A 12-race agenda with a first-post of 1:30 p.m. is on tap for the first Sunday program of the '69-70 racing seasons.

The colossal cake, expected to weigh in at a hefty 600 pounds, will be big enough to accommodate the first 1,200 or so patrons. The giant confection, of course, will be served free of charge. Free soft drinks are also part of the deal.

Queen Sunland Pam Robinson will make the ceremonial cutting of the first portion at noon. The "birthday party" is expected to last until 1 p.m.

JIMMIE JONES
FIRESTONE
CONOCO
1501 Gregg
Dial 267-7601
S&H Green Stamps

AMMUNITION
SALE
SUNDAY, OCT. 5
FROM 8 A.M. TO 6 P.M.
WINCHESTER & REMINGTON
• RIFLE • PISTOL
• SHOTGUN
Most All Calibres Including Some
"Hard To Get Ammunition"
AT WHOLESALE
AND BELOW
Example: 30.06, 270, 308
Regular $5.30 Value .. $3.90 Per Box
GALLAWAY'S
GUN SHOP
809 East 3rd Dial 263-7211

WAYNE FEEDS
Look for this sign at
JOHN DAVIS FEED STORE
701 E. 2nd
John Davis — Wesley Deats
It identifies your Wayne Feed Dealer who will be serving the business farmers of this community with the complete line of high quality Wayne poultry, livestock, pet and specialty feeds . . . feeds that are widely known for their outstanding performance in producing a profit for modern day farm business leaders.
Intensive research and investigation was made to determine the needs and desires of the livestock and poultry producers of this area, and the selection of the dealer organization to best serve those needs.
You'll find the dealer displaying this sign is headquarters for prompt, dependable service and accurate, up-to-date management and feeding information. A good place to do business.
WATCH FOR MORE DETAILS
WAYNE FEEDS
Allied Mills, Inc.
Builders of Tomorrow's Feeds . . . Today!

a, 1-1; New
s Angeles,
Cleveland,
Pittsburgh,
-1 at San
Chicago, 0-2
ants, 1-1.
Minnesota
rs' defense
just seven
and a Vik-
rolled up 52
and a Vi-
rolled up
ring Balti-

esota cast,
is left wrist
e fracture,
Joe Kapp
f 43 passes
NFL rec-
downs. Out
a defense
stars as
ay Nitsch-
and back

our will try
on quarter-
also con-
Travis Wil-
97 yards in
ictory over

hare
ake

400 eggs,
30 pounds
of sugar,
f all comes
the biggest
y of New

als of Sun-
up as part
on of the
. A 12-race
post of 1:30
e first Sun-
69-70 racing

expected to
500 pounds,
accommo-
or so pa-
nfection, of
ed free of
nks are al-

n Robinson
monial cut-
on at noon.
y" is ex-
p.m.

E JONES
STONE
NOCO
Gregg
267-7601
Green
amps

at
ORE

TIRE SALE!

MONTGOMERY WARD

ST-107

9.99*

6.09-13/6.50-13 TUBELESS BLACKWALL TIRES AND 1.59 TO 1.79 F.E.T.

BUILT FOR DEPENDABLE SERVICE!

Wards famous ST-107 nylon tire is made for today's average driver. Delivers greater traction, better stability, and longer wear under most driving conditions. Continental rolled tread design and a tough body of 4-ply nylon cord. Lifetime quality and road-hazard guarantee, 27-month guarantee against tread wear-out. Get the ST-107 now at Wards—and save!

SAVE NOW—USE WARDS CHARG-ALL!

TUBELESS BLACKWALL SIZES	REGULAR PRICE EACH	SALE PRICE EACH	PLUS F.E.T. EACH
6.00-13	$13*	9.99*	1.59
6.50-13	$16*	9.99*	1.79
7.00-13 6.95-14	$18*	15.99*	1.94 1.96
7.35-14 7.35-15	$19*	16.99*	2.07 2.08
7.75-14 7.75-15	$21*	16.99*	2.20 2.21
8.25-14 8.15-15	$24*	20.00*	2.36 2.38
8.55-14 8.45-15	$27*	23.99*	2.57 2.57
8.85-14 8.85-15	$29*	25.99*	2.86 2.79

*With trade-in tire off your car. Whitewalls $3 more each.

FAST FREE MOUNTING!

WARDS RIVERSIDE 4-SQUARE PASSENGER TIRE GUARANTEE

GUARANTEED AGAINST FAILURE due to road hazards (except repairable punctures) or from defects in materials or workmanship for the life of the original tread. In case of failure, Wards will exchange tire for a new one, charging only that portion of the current price (plus Federal Excise Tax) equivalent to the percent of tread used.

GUARANTEED AGAINST TREAD WEAROUT for months specified or for miles specified. In case tread wears out, Wards will exchange tire for a new one, charging only the difference between the current price (plus Federal Excise Tax) and a specific dollar allowance. (Tread wear guarantee does not apply to tires used commercially.)

NATIONWIDE SERVICE. Guarantee honored at any Wards Retail or Catalog store.

SPECIAL LOW PRICE ON A 4-QT. CAN OF ALL SEASON MOTOR OIL

Designed for severe service; gives free oil flow at all engine temperatures. 10W-30. $1.22

Supreme BRAKE SHOES Guaranteed for the life of your car

Complete Brake Job $59.88

Get surer stops. Test-proven on police cars and emergency vehicles. Shoes installed on 4 wheels, drums expertly turned, and overhaul wheel cylinders.

RIVERSIDE® GARAGE CREEPER WITH HARDWOOD FRAME

Do your own under-chassis auto work in comfort. Padded head-rest. Ball bearing wheels. $5.49

STEREO TAPES

AS LOW AS $3.95

FOR YOUR SHOPPING CONVENIENCE
"YOUR FAMILY SHOPPING CENTER"
9 A.M. TO 9 P.M.
OPEN MONDAYS & THURSDAYS

HIGHLAND CENTER
PHONE 267-5571

you'll like WARDS

Use Wards Charg-All Plan
Buy Now, Pay Later . . .
Open Monday And Thursday
Until 9:00 P.M.

System For Picking Refs Could Change

Football season doesn't end for coaches in November, even for those whose teams fail to rate the playoffs.

They usually spend a good part of December arranging for officials to work their games the following season. If they're lucky, they usually complete that chore before the new year starts — but few of them are that lucky.

Officials are hard to come by, simply because a lot of good men have gone into retirement and not enough new talent is coming on to replace them.

The method for naming game officials could change before next year.

The mentors are weighing a couple of proposals for revolutionizing the system.

One idea projected would be for one coach in a district to assign officials for each of the games the following season. The assignment would be passed around from year to year. The chore might take a week, but it would save a lot of work for those mentors not saddled with the job.

Another plan would have the game officials assigned to teams. The referee of each unit, upon being contacted by coaches, would accept the assignment on behalf of the entire team. Since all officials in any one team are paid the same fees, it would be no big problem for a referee to line up his team for the entire season.

Proponents of that plan say that a team which works together would probably do a more professional job, since members of the officiating team learn to cover for one another and eliminate 'blind spots.'

Officials now active in this area are required to attend rules meetings regularly in Midland but are contacted individually to work games.

Jimmy Ray Smith is president of the local chapter of the Southwestern Officials Association and, as such, makes assignments for all games involving teams which play below the varsity level.

In event a coach finds himself in a bind for officials because of a cancellation or illness, he can turn to Smith or other officers within the local chapter for advice and recommendation.

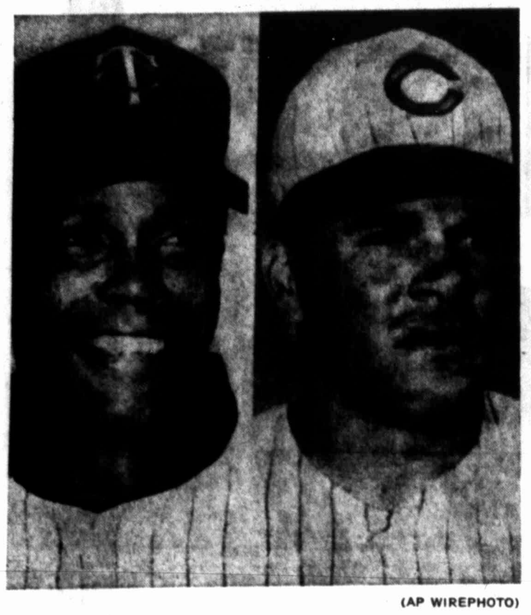

(AP WIREPHOTO)

TOP BATTERS — Rod Carew, left, of the Minnesota Twins finished the season with a .332 batting average while Pete Rose, right, of the Cincinnati Redlegs hit .348. On the basis of unofficial returns, Carew is the American League batting champion while Rose won the title in the National League.

Chaps, LA Stars Play In Abilene

ABILENE — The Dallas Chaparrals and the Los Angeles Stars will clash Thursday at Taylor County Coliseum in the first professional league basketball game ever played in Abilene.

The teams are members of the American Basketball League and will be near the end of their pre-season exhibition slates when they play here. It also will be the first basketball game in the new coliseum, which will be the home court this season for the Hardin-Simmons University Cowboys.

Finishing touches are being put on the coliseum to prepare it for basketball. The Tartan floor was being installed this weekend, and the goals already are on hand. Tickets for the game will be on sale soon.

Both the Chaparrals and the Stars are charter members of the ABA, which is beginning its third year. The Chaparrals this season are looking to a crowd of young rookies and the brilliant play of two veteran forwards to make them a contender in the ABA Western Division. Dallas won 28 of its final 45 games to finish strong last season and was the only team to break even with the league champion, Oakland.

John Beasley, former Texas Aggie star, and Cincy Powell, University of Portland great, form one of the most feared forward combinations in the league. Beasley, 6-9, was the most valuable player in the second ABA All-Star game.

Backing up the front line are player-coach Cliff Hagan, former star at Kentucky and with the St. Louis Hawks; 6-7 Bob Bedell, 6-6 Riney Lockmann, and 6-7 rookie A. W. Holt from Jackson State. Also available is Ron Boone, an All-Rookie player last season. He played with Idaho State and appeared in two games here against H-SU.

General manager for the Chaparrals is Max Williams, former all-stater at Avoca High School and later a star at SMU.

The Los Angeles Club is coached by Bill Sharman, former Boston Celtics star and later a coach at San Francisco. The Star's number one draft choice this year was Simmie Hill, who played for West Texas State the past two seasons.

Colorado City Surprises Snyder Bengals, 20-14

COLORADO CITY — Colorado City sprang one of the prize upsets of the District 3-AAA season by defeating Snyder, 20-14, here Friday night.

The loss was the second in league play for Snyder, compared to one win and a tie. Colorado City is 3-1.

The Wolves went to the front early, scoring in the opening period on a one-yard quarterback sneak by Steve West. Cary May added the PAT on a kick.

Snyder fought back when Eddie McLain ran 49 yards but missed the extra point try.

David Garcia, Colorado City halfback, ran eight yards for a touchdown early in the second period. Larry Holder added to the Wolves' advantage when he scored on a pass from West. May again booted the PAT.

Snyder got to rolling in the fourth when halfback Willie Harrison slipped around end for eight yards. QB Lee McNair passed to Harrison for the two extra points.

Colorado City made 139 yards rushing to 130 for Snyder but lagged in passing, 105 to 31.

McLain threw 10 passes for Snyder and completed seven of them. He had another intercepted.

Colorado City	6	7	7	0	—20
Snyder	6	0	0	8	—14

Rankin Is Beaten By Reagan County

BIG LAKE — The Reagan County Owls roared to a 51-8 homecoming victory over Rankin here Friday night.

Quarterback Joe Barnes and back James Watson led the Owls past Rankin. Barnes rushed for 122 yards and three touchdowns while Watson ground out 124 yards and four TDs. Two of Watson's scores came on Barnes' aerials.

The mighty Reagan County team rolled for 20 first downs and totaled 380 yards offensively. The Owls gained 313 of that total on the ground.

Rankin, meanwhile, tallied eight first downs, 106 yards passing and 27 yards rushing.

Andrews Slugs Hobbs, 35-27

ANDREWS — Quarterback Johnny Horton scored two touchdowns and kicked five extra points to lead Andrews to a 35-27 football victory over Hobbs here Friday night.

The Mustangs scored 14 points in the second and fourth quarters. They put seven more points on the scoreboard in the third period.

Hobbs registered all its points in the second half, scoring 14 points in the third quarter and another 13 in the fourth period.

Raiders Seek 12th In Row This Evening

By The Associated Press

Quarterback Bob Griese of Miami, the American Football League's version of "Run For Your Life," will be on "Mission Impossible" tonight—trying to stop the Oakland Raiders' 11-game winning streak.

Griese, who scrambles like a shocked gazelle, leads the winless Dolphins against the all-winning Raiders in the Orange Bowl in one of two AFL clashes tonight. San Diego hosts Cincinnati in the other.

"I hate to play against him (Griese)," says Raider defensive lineman Carlton Oats. "You have to chase him all night long."

Not only will the Raiders have to contend with the jack rabbit quarterback, they'll also be trying to keep the Mercury down—Eugene "Mercury" Morris, that is. Morris leads the league in kickoff returns with 219 yards in six carries.

In AFL action Sunday, New York plays at Boston in a game transplanted because of the baseball playoffs; Houston hosts Buffalo at the Astrodome and Kansas City plays Denver in the rarified air of Mile High Stadium.

Daryle Lamonica, Oakland's golden-armed quarterback, directs the Raiders, who are eyeing the AFL record of 15 straight victories established by San Diego.

A powerhouse Oakland defense, which yielded only 52 yards rushing to Boston last week, lends balance to the Raiders' fine team—and could keep Griese running for his life all night.

Greg Cook, Cincinnati's talented young quarterback who is injured, likely will not start at San Diego. But the Bengals, who keep coming up with surprises, have another good prospect in Sam Wyche.

Wyche, filling in for Cook in the second half of last week's game with Kansas City, hit on nine-of-14 passes, including an 80-yard touchdown pass.

Unique Meet Set Today

Members of the Big Spring Golf Association stage their final warmup for the upcoming BSGA Championship tournament in a Selective Drive meet at the Municipal course today.

The linksters will team in foursomes for the 18 holes of competition, paying $2 each for the privilege. They will be shooting for merchandise awards.

In such a meet, members of a foursome use the best drive on each hole and play their own balls from that spot. Good weather could bring out a banner field.

The BSGA Championship tournament starts Oct. 16 and extends through Oct. 26.

An association tournament will be determined in that event and will rule for a year.

Players in today's event can pick their own starting times.

Crane Absorbs Loss To Seminole

CRANE — The Crane Golden Cranes dropped a 28-14 football decision to visiting Seminole High School here Friday night.

The Golden Cranes held a wide statistical margin, but lost the vital scoring derby. Crane earned 235 yards rushing and 119 passing while victorious Seminole recorded 190 rushing and attempted no passes.

Crane scores came in the second and fourth periods. Jeff Mitchell and Ronald Holland tallied on 13-yard runs.

Can religion solve all the problems of the world?

PHOTO BY HAROLD HALMA

Can religion solve any of them?

There are people who say "religion" is as out of touch with the times as the dinosaur. And about as useful.

After all, how has "religion" solved the problems of our cities, the agony of war, our racial strife, the seeming chasm between the young and the old? Indeed, what *should* we expect "religion" to be able to do in solving the very real problems of our time?

To take just the example of our troubled cities—churches and synagogues have not a fraction of the material resources needed to heal the wounds. It's as simple as that.

But have they *failed*, if they point the moral way, provide the moral resolve, and, of course, assist materially to the limit of their resources? "Religion," indeed, cannot fail—nor, for that matter, succeed—because "religion" is merely a word. What gives "religion" meaning and force is you. And everyone who cares enough for God to show God's love in the world. Every day. Everywhere. For the problems that beset our world are not proof that God has failed Man. But just the opposite.

Published as a public service in cooperation with The Advertising Council, Religion in American Life, and The International Newspaper Advertising Executives.

Frustrated Ponies Are Beaten, 13-6

Sands	STATISTICS	Imperial
15	First Downs	8
135	Yards Rushing	89
95	Yards Passing	35
12 for 20	Passes Completed	4 for 10
0	Passes Interc. By	0
4	Fumbles Lost	1
9 for 110	Penalties, Yds.	8 for 75
4 for 25	Punts, Ave.	4 for 22
4	Penetrations	4

BUENA VISTA — Sands' Mustangs played exceedingly well but ran into one frustration after another and dropped a 13-6 decision to Imperial here Friday night.

The Ponies outgained Imperial but penalties and fumbles wounded their chances to pull off an upset.

James Blake's Mustangs got on the board first, after Ronnie Oaks had blocked an Imperial punt and Sands had recovered on the enemy 12.

Reggie Hambrick took it in from the one on the third play. The Cayuses failed to convert.

In the second, Sands was bucking a stiff wind and it worked against the Ponies. Larry Wilhelm of Imperial fielded a low punt and returned it to Sands' 12. Wilhelm then scored the second play thereafter from the three to make it 6-6.

Later in the second round, Imperial counted again on a ten-yard pass from QB Freddy Esparza to Wilhelm, after which Wilhelm booted the point.

The Ponies drove to the enemy 20 late in the first half but time ran out on them.

In the fourth, with 3:30 to go, Sands held Imperial and took the ball to Imperial's 15. On the first play thereafter, the Cayuses moved to the eight only to be set back five yards on a penalty.

Sands proceeded to gain 10 yards but 15 yards were stepped off against them for another infraction.

The Mustangs broke to Imperial's 15 only to fumble the ball and lose possession.

On defense, nose guard Kelly Gaskins made an incredible 19 tackles for Sands. Marcy Robles came up with seven.

Edward Barraza turned his ankle in the first quarter and his substitute, freshman Kerry Lewallen, performed well. The 160-pounder came up with seven tackles. Randy Clemens had six tackles for the winners.

On offense, Oaks stood out, as did Johnny Peugh and soph Tony Gillespie. Peugh gained 52 yards. Young Gillespie picked up 25 yards in six carries.

The Mustangs will be open next week and are booked to return to action against Lubbock Christian High School in Ackerly the following Friday.

Sonora Crushes Winless Ozona

OZONA — Sonora scored its second football triumph of the season here Friday night, blanking the Ozona Lions, 28-0.

The Bronchos scored 15 points in the first quarter, then added up 13 more in the fourth period for their convincing victory.

David Wuest was instrumental in three Broncho touchdowns. He scored on a three-yard run in the first quarter, scored again on a run in the fourth quarter and threw 43 yards to Mike Taylor for the final TD, also in the fourth stanza. Kerry Joy tallied the other Broncho TD in the first quarter on a one-yard plunge.

Marfa Shellacks Wink, 37 To 0

MARFA — The Marfa Shorthorns whitewashed the Wink Wildcats, 37-0, in football action here Friday night.

The victory was Marfa's third against one loss and came in the Shorthorns homecoming game.

Abilene Cougs Score Victory

ODESSA — Unbeaten and state-ranked Abilene Cooper routed Odessa Ector High School, 35-0, in football action here Friday night.

The Cougars rolled to 17 first downs and recorded a total offense of 384 yards in burying winless Ector.

Roy Lonacre was the first Cougar to cross the goal line He scored on a two-yard run in the first period. John Villareal kicked his first of five successful extra point boots.

Later in the first period, Cougar quarterback Richard Mildren scored from one yard out.

In the second quarter it was Cougars' Hobby Stevens and Bobby White scoring touchdowns. Stevens tallied on a 26-yard pass from Mildren. White earned his six points on a 30-yard pass from substitute quarterback Leroy Polnick.

The final Cougar touchdown came in the fourth quarter. Kelvin Caesar scored from the two-yard-line with 16 seconds remaining in the game.

RING RESULTS

FRIDAY NIGHT

SAN JUAN, Puerto Rico — Joe "King" Roman, 200, Puerto Rico, knocked out Bowie Adams, 215, Phoenix, Ariz., 3.

SAN JOSE, Calif. — Jose Moreno, 126, San Jose, outpointed Eliseo Estrada, 129, Mexico City, 10.

Simply cleaner cotton...

PROVEN GIN-TYPE FIELD CLEANER

HESSTON brush-type COTTON HARVESTER

Leaves trash in the field...cleaner cotton in the gin!

Hesston—the company that pioneered brush harvesting...now offers you the fastest harvest and the cleanest cotton brush harvesting has ever produced. The big SP55-C lets you bale all the quality you can grow, because it's equipped with the proven and unique Hesston gin-type field cleaner. More effective than other cleaners because of its stick-and-green-leaf extracting principle, the Hesston cleaner teams with excellent green boll separation to bring you cotton that gins easy, pays big! Floating row units, power steering, big basket capacity make the SP55-C easy to operate and profitable to own.

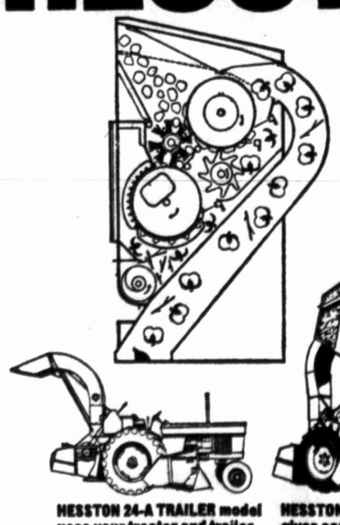

HESSTON 24-A TRAILER model uses your tractor and trailer with new Air Elevator.

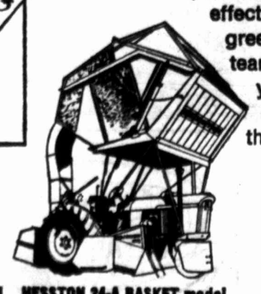

HESSTON 24-A BASKET model gives same, excellent green boll separation, with basket efficiency.

Simply better cotton harvesters

HESSTON CORPORATION Hesston, Kansas 67062

YOUR HESSTON DEALER SIMPLY OFFERS A BETTER DEAL

BIG SPRING TRACTOR

Big Spring, Texas

COSTIN IMPLEMENT CO.

Colorado City, Texas

ECTOR THORNTON IMPLEMENT

Stanton, Texas

Want-Ad-O-Gram

CHANGE-OVER SEASON — CHANGE YOUR UNWANTED ITEMS INTO CASH.

WRITE YOUR OWN AD BELOW AND MAIL TO:
WANT ADS, P.O. BOX 1431, BIG SPRING, TEXAS 79720

6 DAYS
15 WORDS
$4.20

NAME .....
ADDRESS .....
PHONE .....
Please publish my Want Ad for 6 consecutive days beginning .....
CHECK ENCLOSED

Clip and mail to Want Ads, P.O. Box 1431, Big Spring, Texas. 79720

My ad should read .....

SCORE!
WITH AN
FHA
HOME

"FHA properties are offered for sale to qualified purchasers without regards to the prospective purchaser's race, color, creed, or national origin. Purchasers should contact the Real Estate Broker of their choice. Offers to purchase may be submitted direct to FHA when the purchaser cannot secure the services of a qualified broker. The local FHA office is located at 1601 Avenue "N," Lubbock, Texas.

for a better look in spacious living contact your local

REAL ESTATE BROKER

20 YEAR LOANS, GOOD LOCATIONS

Siboney Has Completed 2 Acquisitions

DALLAS — Siboney Corporation has reported that previously announced acquisitions of Columbia Investment Corporation, Southgate Shopping Center, Inc. and Celcon, Inc. were completed during the month of September, 1969.

Columbia Investment Corporation's assets consist principally of all of the outstanding stock of two operating subsidiaries located in Fort Worth: Deep Flex Plastic Molds, Inc. and Miller's Visual Aids, Inc. Deep Flex is engaged in the production of plastic molds and related products for use by schools, home craftsmen, and hobbyists. Miller's is engaged in the sale and rental of audio-visual equipment and films and other educational material.

Southgate Shopping Center Inc. is the owner of a shopping center occupying 14 acres of leased land in Colorado Springs, Colo. The center is composed of approximately 30 stores and shops.

Celcon, Inc. is a distributor of lighting products and an installer of integrated ceilings and is located in San Jose, Calif. Its activities complement those of another Siboney subsidiary, Cepco, Inc., a manufacturer of lighting fixtures and equipment and plastic materials located in South San Francisco, Calif.

No changes in the management of the acquired companies is anticipated. On the basis of the results for the most recent fiscal years for each of the companies acquired, it is expected that the acquisitions will add on an annual basis approximately $2,500,000 in sales and $230,000 in earnings before taxes to Siboney's annual totals.

Siboney now operates through 11 subsidiaries and divisions and is engaged in the manufacture and marketing of computers, educational aids and visual learning systems, lighting products, plastic sheet, gas compressors, and asphalt products in addition to the newly acquired businesses. It also has oil and gas interests and holds exploratory permits in the Canadian Arctic Islands.

Agents To Hear Gifted Guest At Tuesday Meeting

The Big Spring Life Underwriters will have a leading insurance executive, gifted also as an amateur magician, entertainer and speaker, as its featured guest Tuesday.

The regular monthly meeting will be at 12 noon in the Downtown Tea Room, and the speaker will be Howard T. (Red) Garrison, Fort Worth, agency director of National Farm Life Insurance Company.

For 17 years Garrison worked for Texas Pipeline Company before he decided upon a career as an underwriter. After a year in the field, he became agency director for a Fort Worth-based company and held that position 12 years during which time he was named vice president and elevated to the board of directors. He joined National Farm Life and was elevated to his present position in 1968.

He somehow finds time to appear as an entertainer, lay speaker, variety show producer (he produced the South Side Lions Club annual variety show in Fort Worth for 10 years) He is a Sunday school teacher and vice chairman of the official board of Arlington Heights Methodist Church. Bobby Wilson, president, will be in charge of Tuesday's meeting.

LEGAL NOTICE

AN ORDINANCE AMENDING IN ITS ENTIRETY THE ZONING ORDINANCE OF THE CITY OF BIG SPRING, TEXAS, AS PASSED AND APPROVED BY THE CITY COMMISSION ON THE 9TH DAY OF MAY, 1961, TOGETHER WITH ALL AMENDMENTS THERETO AND ENACTING A REVISED ORDINANCE ESTABLISHING AND PROVIDING FOR ZONING REGULATIONS; CREATING USE DISTRICTS IN ACCORDANCE WITH A COMPREHENSIVE PLAN; REGULATING WITHIN SUCH DISTRICTS THE HEIGHT OF BUILDINGS AND STRUCTURES, SIZE OF YARDS, COURTS AND OPEN SPACES, THE HEIGHT, BULK AND USE OF BUILDINGS AND LAND; PROVIDING FOR SPECIFIC USE PERMITS, SPECIFYING THE MINIMUM REQUIREMENTS FOR OFF-STREET PARKING OF VEHICLES; MINIMUM ACCESS STANDARDS; REGULATING THE DENSITY OF DWELLING AND OTHER STRUCTURES; ADOPTING A ZONING DISTRICT MAP AND MAKING IT A PART OF THIS ORDINANCE TOGETHER WITH ALL SYMBOLS, MARKINGS AND TABLES APPEARING ON SAID MAP OR IN THE ORDINANCE; CREATING A BOARD OF ADJUSTMENT AND DEFINING ITS POWERS AND DUTIES; PROVIDING A PENALTY FOR VIOLATION; PROVIDING FOR NON-CONFORMING USES AND A METHOD FOR DISCONTINUANCE THERE OF; DEFINING CERTAIN TERMS; AUTHORIZING PUBLICATION OF THE DESCRIPTIVE CAPTION AND PENALTY CLAUSE; PROVIDING A METHOD FOR AMENDING THE ORDINANCE AND CONTAINING A SAVINGS CLAUSE; PROVIDING FOR A PENALTY NOT TO EXCEED TWO HUNDRED DOLLARS ($200.00) FOR EACH OFFENSE.

Signed: J. ARNOLD MARSHALL, Mayor
Attest: CHAS H. SMITH, City Secretary

BIG SPRING DAILY HERALD CLASSIFIED INDEX

General classification arranged alphabetically with sub-classifications listed under each:

REAL ESTATE ..... A
RENTALS ..... B
ANNOUNCEMENTS C
BUSINESS OPPOR. ..... D
BUSINESS SERVICES ... E
EMPLOYMENT ..... F
INSTRUCTION ..... G
FINANCIAL ..... H
WOMAN'S COLUMN ..... J
FARMER'S COLUMN .... K
MERCHANDISE L
AUTOMOBILES ..... M

WANT AD RATES

MINIMUM CHARGE
15 WORDS

Consecutive Insertions
(Be sure to count name, address and phone number if included in your ad.)

1 day ..... $1.50 — 10c word
2 days ..... 2.25 — 15c word
3 days ..... 3.00 — 20c word
4 days ..... 3.48 — 23c word
5 days ..... 3.75 — 25c word
6 days ..... 4.20 — 28c word

SPACE RATES

Open Rate ..... $1.68 per in.
1 Inch Daily ..... $27.50 per mon.
Contact Want Ad Department For Other Rates

DEADLINES

WORD ADS
For weekday edition—10:00 a.m. Same Day
For Sunday Edition—Noon Saturday

SPACE ADS
For weekday edition, 10:00 A.M. PRECEDING DAY
For Sunday edition, 10:00 A.M. Friday

CANCELLATIONS
If your ad is cancelled before expiration, you are charged only for actual number of days it ran.

ERRORS
Please notify us of any errors at once. We cannot be responsible for errors beyond the first day.

PAYMENT
Ads are charged purely as an accommodation, and payment is due immediately upon receipt of bill. Certain types of ads are strictly cash-in-advance.
The publishers reserve the right to edit, classify or reject any Want Ad Copy.

POLICY UNDER EMPLOYMENT ACT
The Herald does not knowingly accept Help-Wanted Ads that indicate a preference based on sex unless a bona-fide occupational qualification makes it lawful to specify male or female.
Neither does The Herald knowingly accept Help-Wanted Ads that indicate a preference based on age from employers covered by the Age Discrimination in Employment Act.
More information on these matters may be obtained from the Wage-Hour Office in the U.S. Department of Labor.

Business Directory

OFFICE SUPPLY—
THOMAS TYPEWRITER-OFF. SUPPLY 101 Main 267-6621

ROOFERS—
RAYMOND'S PAINT & ROOFING 602 N. Gregg 263-2577
COFFMAN ROOFING 200 East 24th 267-5681
WEST TEXAS ROOFING Ben Faulkner 267-5101 263-3112
WOOLEY ROOFING CO. 708 Nolan 627 State Call 263-6073
COMPOSITION ROOFING Harvey Coffman 263-6631 Nights: Garden City, 1-354-2156

REAL ESTATE A

BUSINESS PROPERTY A-1

SALE OR Lease —Highway 87. Casa de Taco building and grounds — South Gregg. Also 4 business lots, 411 Gregg, sale or 20 yr. minimum lease. John Nutt 263-7203.

FOR SALE by owner: Two furnished duplexes near Base. An investment that will net owner $150 month. Will sacrifice for $18,500. For information write Box B-645 Care of Herald or call AC 214, 361-0739, Dallas, Texas.

HOUSES FOR SALE A-2

TRADE PROPERTY in Stanton-property south of Wasson Corner for property east of Lancaster in Big Spring. 1502 Scurry, 267-8908.

FOR SALE by owner-3 Bedroom, brick veneer, 1¾ tile baths, living room, kitchen den combination, fireplace, tile fence and store room .Call 267-2663 or 267-8531.

FOR SALE by owner: 2 bedrooms, excellent condition, 2 blocks of shopping center, carpeted throughout, 1015 Sycamore. Call 263-2487.

2 BEDROOM, 1 BATH, new roof, new paint, paneling, hardwood floors. $450 down, $89 per month. 1406 Aylford, 267-8252.

MARIE ROWLAND
2101 Scurry 263-2591
Barbara Eisler 267-8460
FHA-VA Repos

ATTRACTIVE 3 bdrm brick. nice street, fenced, gar, good eq buy.

SILVER HEELS
3 bdrm brick, spacious den with wood-burning firepl, good water, room for horses.

3210 DREXEL
Immed possession, 3 bdrms, lrg kit with pantry, 1 huge bath, low int rate.

10 ACRE Home estates south of town, beautiful view, liberal terms available.

WASHINGTON PLACE
5 rooms, carpet, dbl gar, cor lot, fenced. Owner will carry papers.

3 ROOMS and bath to be moved, $300 cash.

BREATHTAKING VIEW — See this 2-story home overlooking Big Spring, formal dining, approx 3500 ft of elegant living.

REEDER & ASSOCIATES

2 Baths, 3 carpeted bedrooms, spacious garage, range and oven, fenced yard, newly redecorated — 4111 Dixon St. Move in now.

Minimum Down — Maximum Terms on this 2 bedroom, redecorated home located at 1415 Tucson. A good buy — CALL TODAY.

3 Bedrooms at the Lowest Price Ever — You can own your home for only $4950. Low down payment and low payments. Located at 1607 Bluebird.

WE NEED LISTINGS
If You Want Results — Call Us
Mrs. Don Johnson 263-4921
Mrs. Alta Franks 263-4453
Bill Johnson, Realtor
267-8266

Alderson
1710 Scurry Off. 267-2807

PARKHILL — $450 DOWN, 3 bdrms, 1 bath, lrg. liv room, good carpet, vented heat, att carport, $83.37 mo., low interest rate.

WALKING DISTANCE GOLIAD — 3 bdrm, carpet, drapes, formal din, detach gar, $10,500.

MORRISON STREET—Brick, 3 bdrms, 1¾ baths, carport stg, fncd, original loan, low interest rate, $2500 down, $87 mo.

KENTWOOD — Brick 3 bdrms, 2 baths, nice den, firepl, all carpeted, drapes, dbl. gar., $2500 full equity.

BEAUTIFUL VIEW—Suburban brick, 3 lg bdrms, walk-in closet, lux carpet-drapes, 2 cer baths, all elect kit-den, corner firepl, lg utility, dbl gar, 5 acres, good well. $26,000.

KENTWOOD — Brick, 3 bdrm, kit-den, bit-ins, 2 baths, carpeted, dbl carport. $138 mo.

List With Us—18 Years Experience
MARY FOREMAN VAUGHAN .. 267-2322
JUANITA CONWAY 267-2244
DOROTHY HARLAND 267-8095
LOYCE DENTON 263-4565
MARZEE WRIGHT 263-6421
WILLA DEAN BERRY 263-2080

COOK & TALBOT
600 MAIN CALL 267-2529
Thelma Montgomery 263-2072
Jeff Painter 263-2628

LOW EQUITY — $73 mo, 3 lrg bdrms, 1 bath, new carpeted liv room-hall, draped, fenced, near all schools.

LOOKING FOR A STEAL: 3 bdrms, 1 lrg. bath, carpeted, draped, central heat-air ducted, att. gar, fenced.

$7500 CASH — 2 bdrms, br. trim, lrg utility, carpet, fenced, tile storm cellar.

COLE LANE — 1 Acre, 4 bdrms, 2 baths, den, firepl, carpet, drapes, swimming pool.

FIVE ACRES — Sand Springs, 2 bdrms, den, lrg kitchen, gar, fenced, water well, $82 mo.

FARMS AND RANCHES

160 ACRES — NE of Big Spring — on pavement — all in cultivation.

½ SECTION — 2 miles west of Elbow, 170 A. cultivation, 50 A. cotton allot., well improved, 150 A. pasture.

200 ACRES — 7½ Mi. south of Big Spring on Hwy. 87, 75 gallons a min., good fresh water, $100 acre.

SECTION — E. of Lomax, 345 A. cult., 122 A. cotton allot., irr. water.

VA and FHA

REAL ESTATE A

HOUSES FOR SALE A-2

CORNER BRICK, 3 bedrooms, 2 baths, den with fireplace, built-ins, carpet, new paint, $18,000, $1,300 down, $169 month. 2616 Ann. 267-8252.

Jack Shaffer
2000 Birdwell 263-8251
B. M. KEESE 267-8325

1611 EAST 5TH — 3 bdrms, small den, carpet, cor lot, gar. Redecorated. Small dwn.

1011 SYCAMORE — Nice lrg 2 bdrms, hardwood floors, gar, fence.

COAHOMA — Thriving business with living quarters, on Hwy. A money-maker priced to sell.

SEVERAL good business locations on Gregg Street.

FARMS and RANCHES — Lrg and Small.

W. J. SHEPPARD & CO.
"REALTORS"
1417 WOOD 267-2991

APPRAISALS—EQUITIES—
LOANS—RENTALS
FHA AREA BROKER

FOR FULL INFORMATION ON FHA REPO'S, CALL US—WE ARE THE FHA AREA BROKER FOR AREA NO. 2.

"Home Of Good Service"
MARY SUTER
1005 Lancaster
267-6919 Or 267-5478
267-6926
267-7167 ..... JOY DUDASH ROBERT RODMAN

WANT A PARK? In your back yard? Low FHA down payment and this 3 bdrms, 2 baths, den, lrg. eat-in kit, good storage. Call for appt to see this Parkhill Home.

NEAR MARCY
3 bdrms, 2 baths, new carpet, good kit with built-in, dining area, carport, fenced, equity buy, low int rate.

OLDER HOME
in the Goliad Dist. 3 large bdrms, living room with fireplace, dining rm, large corner lot, gar. $5,000.

ANOTHER OLDER HOME
$3,000. for this 6 rooms house plus 2 lots. We have more homes in this price range.

MOSS SCHOOL DIST.
3 carpeted bdrms, eat-in kitchen, carport and storage. Low down payment.

THIS HOME IS PRICED
too low, 2 bdrms, utility room, new plumbing, carport, walk to school.

SPACIOUS BRICK HOME
Tile entry to formal liv or din or paneled den with firepl, 4 bdrms, study, sep util, dbl gar. This is a better home in Parkhill.

NEAT AND CLEAN
3 bdrms carpeted thruout, new kit, fncd, near school. Low down pmt.

STOCK FARM
320 acres SW of town, older 4 bdrms with 2 baths. $100 per acre.

TO GOOD CREDIT
a low down payment will buy this 3 carpeted bdrms, din area, fncd bk yd. att gar. Call for appt.

COAHOMA
see this 2 lvly bdrms, good bath with dressing table and linen closets, good kit with din, duct air, walk to school, lrg lot, $6,700.

NEAR SCHOOL
3 bdrms, 1 bath, large kit, fenced, walk to school. Just $4,950.

QUIET STREET
small down pmt and good credit buys this all carpeted 3 bdrm brick home, 2 baths, good kit, fncd, att gar, walk to school.

A CUTE
2 bdrm carpeted home, din rm, good bath with dressing table. Will rent.

NO TRICKS—WE TRY HARDER

McDonald REALTY
Office 263-7615
Home 267-6097, 263-3960
Oldest Realtor In Town
Midwest Bldg. 611 Main

RENTALS—VA & FHA REPOS
WE NEED LISTINGS

BUYERS DELIGHT — 3 bdrms, 2 baths, paneled den, spotless condition, Cecilia Street, $119 month.

KENTWOOD AREA: 3 bdrms, 2 baths, draped, carpeted, dbl gar., $155 mo.

SMALL EQUITY — BIG BUY, 2 bdrm, 1 bath, den fireplace, $88 mo. pmt., $400 equity.

PARKHILL BEAUTY — 3 bdrms, 2 baths, den, carpet, 1800 sq. ft.

COUNTRY LIVING AT ITS BEST: lots of water, magnificent home, 3 bdrms, 2 baths, grass acreage, $172 mo., 17 yr. bal.

GREGG ST. ESTABLISHED BUSINESS: Good income and investment.

TWO-STORY — Handsome older home on 1 acre. 5 bdrms, 2 baths, reconditioned — close in.

HALF SECTION — close to town. Some cotton allotment. $105 Acre.

List your property with us.
ELLEN EZZELL 267-7685
PEGGY MARSHALL 267-6765
ROY BAIRD 267-8104
MARJORIE BORTNER 263-3565
WILLIAM MARTIN 263-3758
GORDON MYRICK 263-6854

REAL ESTATE A

HOUSES FOR SALE A-2

FOR SALE: 3 bedroom brick, central air-heat, fenced yard, near Moss School. 4½ per cent loan, $88 month. 3227 Cornell, 267-7932.

THREE BEDROOM home — 5¼ per cent loan, carpeted, kitchen built-ins, washer-dryer connections, fenced backyard. Storage area, carport. Lovely lot. 2501 Carleton, 263-1716.

THREE BEDROOM brick, over 10 years' equity, $96 month. Low interest. Need best offer. 267-5353.

FOR SALE at a Bargain, good clean two bedroom house, large storage area, large lot with fenced backyard. Located 1212 Ridgeroad. Contact Joe Hedleston, Cunningham and Philips Drug.

WILL TRADE nice new 2 bedroom home at 1206 Mesa Avenue for acceptable mobile home. Call 263-2737 or 267-8094.

BY OWNER — 3 bedroom brick, den, garage. 2 baths. Near Marcy School and busline. 267-8318.

HOME REAL ESTATE
103 Permian Bldg. 263-4663
JEFF BROWN — Realtor
"SELLING BIG SPRING"
Nights And Weekends
Lee Hans—267-5019
Marie Price—263-4129
Sue Brown—267-6230

YOUNG AT HEART
Quality carpet thru-out this 3 bdrm, 2 bath HOME, sep. din. room, screened porch for entertaining with bit-in grill, refrig air, beautiful yd. Equity buy, $145 mo.

ATTRACTIVE BRICK
trim HOME in Parkhill. 3 large bdrms, living room with dining space, enc. gar., fncd yard. Total price $10,000.

WHITE BRICK
with expansive view, 3 bdrms, 2 baths, den-dining-kit comb., firepl, all elec. bit-ins, dbl gar. $155 mo.

BUDGET PRICED
HOME in Kentwood, 3 bdrms, 2 baths, sep. dining, nice fncd yd. $1,500 down.

WESTERN HILLS
setting for Quality HOME — Wide entry to formal liv. room or well appointed kit-din. Glass doors to secluded patio, 3 large bdrms, 2 baths, refrig. air. Total price $18,500.

PLENTY OF ROOM
for the growing family. Paneled den joins lrg kit, with din area, 3 bdrms, 2 baths, formal liv-din, walk to Parkhill School. $16,500 total.

HOME FOR GRACIOUS
entertaining, double doors open to entry that steps to sunken liv room or carpeted den with view of flagstone patio and heated pool. 3 bdrms, 2 baths, gay kit, many extra features. Call for appoint.

MANY MORE HOMES, ALL PRICE RANGES

Call HOME For A Home

Preston Realty
610 E. 15th 263-3872
Call Anytime

SUBURBAN 3 bdrm brick, 1 A., swimpool, 2 good wells, $15,300.

KENTWOOD — Two nice large homes.

195 ACRES — 15½ miles SW town, 160 A. field, allot., 500 GPM irr. well, $225 A.

160 ACRES NW Knott, all in field, allot., lays well. Some minerals. One of best, $240 A.

160 ACRES, Knott, all cultv, allot, ½ minerals, lrg. house. $262.50 A., 29% down, owner carry bal. Equipt. optional.

160 ACRES cultv., allot., near Tarzan. Big house, 300 GPM irr.-well, 1/8 minerals. Lrg. estb. loan, 5¼% int., $250 A.

Nova Dean Rhoads
"The home of better Listings"

GARDENER'S DREAM
custom-bit rambler, wide concrete walks surround home, circle dr, carport, gar or wk-shop. Many bit-ins, sliding glass drs to king-size party patio. Trees, tile fncd yd, this ¾ acre keeps the "green-look" summer and winter, $18,000.

LRG. ECONOMY SIZE
bdrm 16x16, 16 ft. closet. This place is Big — Big in Value, only $6250. Leaving elec. stove and refrig. Lo-dwn-pmt., $75 mo.

WANT A HOUSE . . .
or a Home?? They sound alike, look alike. There's a difference. Compare this Charmer and quality to any $15,000 home! 2400 sq. ft. of living area, dbl gar.

LOOK DWN ON YOUR
neighbors in this 2 story . . . Here's a home with elbow rm. 5 bdrms, 2 full ceramic baths, 2 firepl. Carpet, drapes. Wk. shop. Well house, strg. Sch bus at front dr. Minutes to dwn-twn. Just $20,000.

DIAL YOUR OWN WEATHER
totally elec . . . 3 huge bdrms, you will spend ½ your time in this unique shady yd. See today . . . $18,000.

NO DWN PMT . . .
on this brk, just closing. 3 nice bdrms. New carpet. Park your car and let kiddo's walk to sch.

WASHINGTON PL. . . .
"2 owner home." Well insulated, extra lrg rms. Guest always welcome with this private bdrm and bath.

ASK TO C . . .
homes from 1 bdrm to 5 bdrms: Prices from $3500 to $50,000.

Nova Dean Rhoads REALTY
263-2450
800 Lancaster

50% DISCOUNT
All Material In Stock
Good Work Doesn't Cost—IT PAYS!
CUSTOM UPHOLSTERY
263-4544 263-4337

ART FRANKLIN CONSTRUCTION CO.
Quality Homes at reasonable prices, tailored to your needs and location you desire. Will take trades. Also remodeling and additions.
267-6589
FREE ESTIMATES

REAL ESTATE A

HOUSES FOR SALE A-2

HOUSE AND LOT
3 bedrooms, carpeted, central heat and air conditioning, 3202 Auburn. $8,000, approximately $6,500 in loan at 4½% interest.
CALL
263-2381 or 263-7560

NOTICE TO BIDDERS
Frame house to be moved from 807 East 12th. Turn bids in at Trinity Baptist Church, 810 11th Place. Bids will be opened October 17, 1969 at 3:00 p.m.

LOTS FOR SALE A-3

FOR SALE—3 lots, Meadowbrook Addition, 1 mile west Coahoma. City water, paved street, $800 each. Call 399-4510.

HAVE SOME choice building lots and acreage. Will finance. 267-5555 or 267-5646.

LOTS FOR sale, Monticello Addition, $500 and up. 2308 South Monticello.

SUBURBAN A-4

ONE ACRE homesites with view of Signal Mountain, restricted area, all city utilities. Call 267-8958.

FARMS & RANCHES A-5

FOR SALE — 160 acres good grassland, windmill, storage tank, corral, loading chute, good fence all around. 10 miles west on Highway 80. Call 263-4278 or 263-6308.

RENTALS B

McDonald Rentals
Clean, Attractive, Air Con., Vented Heat, Fenced Yards

LARGE 1 bedroom apartment, built-ins, garage, $90, 1104 11th Place.

ATTRACTIVE 1 bedroom house, 1403 Johnson, $65.

267-7628 or 263-7615

BEDROOMS B-1

SPECIAL WEEKLY rates. Downtown Motel on 87, ½-block north of Highway 80.

DUNCAN HOTEL — 310 Austin — working girls or men — bedrooms $5.00 up. Furnished apartments $40 and up. 267-9050, D. C. Duncan.

FURNISHED APTS. B-3

NICE 2 LARGE rooms and bath, water and gas paid, Base personnel welcome. Call 263-7704.

FURNISHED GARAGE apartment, all bills paid. 803 West 18th, or call 263-1415.

1-NICELY FURNISHED. One bedroom apartment, clean, private, all bills paid, close in. Man only. 267-6291.

NICE, CLEAN, 3 room upstairs apartment, bills paid, $60, no pets or children. 110 East 18th, 267-5128.

LARGE 3 ROOM furnished apartment, bills paid, including cable TV, 504 Scurry. Call 267-7652.

REAL NICE 4 room furnished apartment, gas-water paid, air conditioned. See 1003 Abram.

DUPLEXES—1903 JOHNSON, $65; 4000 Old West Highway 80, $65. All bills paid. Call 267-8372.

LARGE FURNISHED 3 rooms, bath, duplex. Furnace. Utilities paid, 1623 East 3rd, 267-2698.

FURNISHED APARTMENT, bills paid, no pets, infant accepted. 611 South Douglas.

NICELY FURNISHED 2 room duplex, private bath, floor furnace, walk-in closet. Air conditioned, bills paid. 810 Johnson, 267-5456.

Big Spring's Finest
DUPLEXES
2 Bedroom Apartments
Furnished or Unfurnished
Air Conditioned—Vented Heat—Wall-to-Wall Carpet (Optional)
Fenced Yard—Garage & Storage
1507 SYCAMORE
267-7861

FURNISHED OR Unfurnished apartments. One to three bedrooms, bills paid, $60.00 up. Office hours: 8:00-6:00. 263-7811, 263-4640, 267-7348, Southland Apartments, Air Base Road.

IMMACULATELY CLEAN, lovely 3 large clean rooms, panel heating, couple, no pets. 110 East 17th, 267-7316.

FURNISHED OR Unfurnished apart-

WANTED
Person with good credit to assume balance on 1970 model 60 in. Stereo Console with AM-FM Multiplex Radio and 4-speed automatic turntable. 100 Watt amplifier and 8 speaker audio system. Original cost over $600 . . .
Balance Less Than $300
Come By 306 E. 3rd
Or Call 263-1323

RENTALS B

FURNISHED APTS. B-3

NICE THREE room furnished apartment, close in, $75, bills paid. No pets. 409 East 5th.

THE CARLTON HOUSE
Furnished & Unfurnished Apartments
Refrigerated air, carpet, drapes, pool, TV Cable, washers, dryers, carports.
2401 Marcy Dr. 263-6186

TWO ROOM furnished apartments, private baths, frigidaires. Bills paid, close in, 605 Main, 267-2292.

NICELY FURNISHED duplex, 3 bills paid, close in, no pets, Base personnel welcome. Inquire 608 Runnels.

People of distinction
Live elegantly at
CORONADO HILLS APTS.
1, 2 & 3 Bedroom
Call 267-6500
Or Apply To
MGR. at APT. 36
Mrs. Alpha Merrison

KENTWOOD APARTMENTS
Furnished & Unfurnished
1 and 2 bedroom
Swimming Pool, TV Cable
Utilities Paid
AWAY FROM NOISE AND HIGHWAY TRAFFIC
1904 East 25th St.
(Off Birdwell Lane)
267-5444

UNFURNISHED APTS. B-4

TWO BEDROOM unfurnished apartment, newly painted, partly carpeted, see at 1604 Virginia. Call 267-9282 or come by 200 Goliad, Apartment A.

AIR CONDITIONED 2 bedroom duplex, unfurnished, 1502-A Lincoln. See owner 1508 Vines or call 267-8158.

FURNISHED HOUSES B-5

2 ROOM HOUSE for one near shopping, fresh paint, $8.50 weekly. 1400 Scurry, call 267-7050.

$100 PER MONTH, 2 bedroom, extra nicely furnished, wall to wall carpeting, like new, carport, storage room, fenced backyard, 1703 Settles, Big Spring. Call owner EM 2-1677, Odessa after 6:00 p.m. anytime week-ends.

NICE, SMALL furnished house, wall-wall carpet. Inquire 1010 East 12th, call 267-5794.

RECENTLY REDONE — partly furnished, 2 bedroom house. Apply 700 San Antonio. 263-4802.

NICE 3 ROOM house, good neighbors. Call 267-7074, apply 1806 State.

ONE BEDROOM furnished house, air conditioned, central heat, fenced yard, rear 801 East 13th. 391-5306.

ONE BEDROOM, redecorated, furnished house. Carport. Near shopping center, 205 Edwards. Apply 1908 Scurry, 267-5706.

ONE AND Two bedroom houses, $10.00-$15.00 week. Utilities paid. Call 263-3975, 2505 West Highway 80.

NICE, SMALL, 2 bedroom house, wall-wall carpet, air, garage, fenced yard, $65. 267-7566, 267-7843.

NICELY FURNISHED large 2 bedroom home, accept child, near Base. Call 267-5734, 800 Andree.

RENTALS B

FURNISHED HOUSES B-5

TWO BEDROOM furnished and unfurnished houses. Real nice. Fenced yards, floor furnace and panel ray heat, carpeted living room. 267-5144 or 267-2559.

ONE BEDROOM nicely furnished, wall to wall carpet, draperies, garage, air conditioned, central heat, water paid. 267-2831 or 263-2558.

CUTE — NICELY furnished three room house. Near Base. 267-5734 — apply 800 Andree.

THREE ROOM furnished house, bills paid. Apply 1601 Main, 267-6938.

FURNISHED CLEAN 3 room house, big closet, nice lawn, accept baby, no pets. Apply 800 Willa.

2 BEDROOM, SOUTH of Airport School, $75 month, will accept no renters for less than six months. Call 267-6241 or 267-7380.

EXCEPTIONAL—2 BEDROOM, kitchen built-ins, newly painted inside-out, new furnishings, carpeted, draped. Adults—no pets. $120 month plus gas-lights. 263-1858. After 5:00 267-5409.

2 BEDROOM FURNISHED house, $75 month—no bills paid. Rhoads Realty 263-2450.

ONE BEDROOM furnished house, near Newsom's. Very nice and clean, bills paid. 263-8275 after 5:00.

TWO BEDROOM furnished house, has washer, Accept 1 or 2 small children. 263-4187.

1, 2 & 3 BEDROOM MOBILE HOMES
Washer, central air conditioning and heating, carpet, shade trees, fenced yard, yard maintained, TV Cable, all bills except electricity paid.
FROM $70
263-4337 263-3608

3 BEDROOM FURNISHED house, 2 baths, large den, built-in range and oven, washer and dryer connections, carport. $130 per month. 616 Ridgelea. Call 267-7828 or 263-6136.

UNFURNISHED HOUSES B-6

2 BEDROOM, BATH, double carport, real nice, carpeted, unfurnished, fenced. 712 Willa.

NICE, THREE bedroom, carpeted, corner lot, carport, fenced backyard, washer connections. 1209 Mulberry, 263-6801.

2 BEDROOM, BATH, double carport, real nice, carpeted, unfurnished, fenced. 712 Willa.

2 BEDROOM UNFURNISHED, washer-dryer connections, ¼ mile south of Snyder Highway on Birdwell Lane. 267-2008.

TWO BEDROOM unfurnished house, washer-dryer connections, electric stove furnished. 1518 Kentucky Way, 267-2458.

3 BEDROOM UNFURNISHED, central heat-air, washer-dryer connections, all built-ins, garage. Call 267-8959.

2 BEDROOMS, 1405 WOOD, fenced yard and garage, wired for gas or electric range, washer and dryer. 267-5005 or 267-6241.

3 BEDROOM, HARDWOOD floors, den, patio, garage, fenced. Connections for electric stove-dryer-washer. 1600 East 5th, 263-7019.

UNFURNISHED THREE bedroom, 1 bath, carport, $90 month. Call 267-5555 or 267-5646.

ATTRACTIVE, LARGE, 2 bedroom unfurnished, $80. 1309 Robin. Couple or one child. Rhoads Realty 263-2450.

3 BEDROOM, 1403 MESA, $70; 2 bedroom, 1102 North Nolan, $40. Call 267-8372.

MISC. FOR RENT B-7

PRIVATE TRAILER space for rent, large lot. Call 263-2341 or 263-6944.

OFFICE SPACE
1510 SCURRY
Nice location, one to five rooms. Carpet, paneling, central heat, paved parking, See Bill Chrane, Bob Brock Ford, Inc.
Call
267-7424 or 267-8116

GRIN AND BEAR IT

"Remember how good the burning leaves used to smell before it was officially classified as air pollution!"

AUCTION

Wagon Wheel Apartments and Furniture

803 EAST 3rd ST.—BIG SPRING, TEXAS

Tuesday, October 7th— 10:00 A.M.

To Be Sold At Public Auction Without Minimum or Reserved Bid

TO BE MOVED—7 Buildings, 20 ft. wide by 50 ft. long—2 Apartments to each building. Easy to move—make good rent houses or lake cabins.

15 Rooms of Furniture

Beds—Chests—Mattresses—Springs—Tables—Chairs—Couches—Refrigerators—Stoves—Other Furnishings.

Sale Conducted By

DUB BRYANT AUCTION CO.

1008 East 3rd—Big Spring, Texas
Phone: 263-4621 or 267-8387

MEN—TRAIN NOW

FOR A BIG PAY JOB AS A CLAIMS ADJUSTER

Former I.A.S. graduate, JAMES E. RALLS from Leavenworth, Kansas, now owns his own inedpendent adjusting company. "I enjoy very much working as an adjuster and I feel that I must credit I.A.S. with my success in such a short time."

You can earn top money in this fast moving, action-packed field. Insurance investigators are urgently needed to settle claims worth billions of dollars annually. The tremendous increase of auto accidents alone have doubled the need of qualified adjusters. INSURANCE ADJUSTERS SCHOOLS of Miami, Florida, lets you train at home in your spare time followed by two weeks Resident Training at school owned facilities — MIAMI BEACH, FLORIDA or LAS VEGAS, NEVADA. Nationwide employment assistance. Don't delay! Write today for FREE information. No obligation.

Accredited Member National Home Study Council
VA APPROVED FOR VETERANS AND IN-SERVICE PERSONNEL UNDER NEW GI BILL

INSURANCE ADJUSTERS SCHOOL, Dept. 700
7 East Gregory, Kansas City, Mo. 64114

Please Print

Name.....

Address.....

City.....State.....Zip.....

Age.....Phone.....

LIMITED TIME OFFER
PUBLICLY OWNED COMPANY
ACCEPTING APPLICATIONS FOR DISTRIBUTORS
REVOLUTIONARY NEW PRODUCT
PART TIME or FULL TIME
EARNING POTENTIAL TO $1,500 PER MONTH

Here is a chance to get out of the ordinary and jump aboard a profit bandwagon. Market testing has shown amazing sales for our product in the residential, commercial, institutional, industrial, automotive and marine fields.

If accepted, you will receive the assistance of our entire organization to insure the success of your distributorship. We will establish your entire program, train personnel and create an immediate flow of business for you through a proven, effective merchandising method. We are a subsidiary of a multi-million dollar, publicly held corporation.

NO FRANCHISE FEE! Minimum capital investment of $3,500 to $5,000 for material, equipment and services.

Only a limited number of distributorships will be chosen from this area, so ACT NOW! Write today. Include name, phone number and address. Full descriptive literature will follow.

VEL-VETT CORP.
10407 Liberty, Box 1345 B
St. Louis, Mo. 63132
Call: Mr. Hamilton
(314) 423-1100

Expansion At
MONSANTO COMPANY
has created new openings for

PROCESS OPERATORS

Grow with the third largest chemical company in the U.S.

We have immediate openings for Process Operators at the Chocolate Bayou plant located in the Houston Gulf Coast Area — 45 minutes from major cultural, sports, business and education centers — 30 minutes from vacation beach resorts. Excellent pay rates, benefits, and working conditions. Present rate is $4.33 per hour after 18 months progression — less time required in progression for experienced personnel. Rotating shift — 12c and 24c shift differential.

Basic qualifications include: a high school education or equivalent, and minimum age 21.

Monsanto will conduct interviews in the Midland, Odessa, Big Spring area Sunday, October 5 from 2 to 7 P.M. and Monday, October 6 from 9 A.M. to 7 P.M. For an appointment call Mr. K. R. Oppermann, (915) 694-7774, Midland. If unable to call please write:

Monsanto

Mr. K. R. Oppermann
Employment Manager
P. O. Box 711
Alvin, Texas 77511

An Equal Opportunity Employer

ANNOUNCEMENTS C

LODGES C-1

STATED MEETING Big Spring Chapter No. 178 R.A.M. Third Thursday each month, 7:30 p.m.
Richard E. Mitchell, H.P.
Erwin Daniel, Sec.

BIG SPRING Lodge No. 1340 A.F. and A.M. Monday and Friday, 7:30 p.m. Floor School or Instructions. Visitors Welcome.
L. G. Nalls, W.M.
H. L. Raney, Sec.
21st and Lancaster

STATED CONCLAVE Big Spring Commandery No. 31 K.T. 2nd Monday and practice 4th Monday each month. Visitors Welcome.
Neil Spencer, E.C.
Willard Sullivan, Rec.

STATED MEETING Staked Plains Lodge No. 598 A.F. and A.M. Every 2nd and 4th Thursday, 8:00 p.m. Visitors Welcome.
S. R. (Bob) West, W.M.
T. R. Morris, Sec.
Masonic Temple 3rd-Main

SPECIAL NOTICES C-2

CLEAN RUGS, like new, so easy to do with Blue Lustre. Rent electric shampooer $1.00. G. F. Wacker Stores.

SPECIAL NOTICES C-2

LEGAL NOTICE
The undersigned is an applicant for an Off-Premises Beer Retailer Permit from the Texas Liquor Control Board, to be located at 2500 South Gregg Street, Big Spring, Howard County, Texas.
Foodway No. 152
Buddies Super Markets, Owner

LEGAL NOTICE
The undersigned is an applicant for an Off-Premises Wine Retailer Permit from the Texas Liquor Control Board, to be located at 2500 South Gregg Street, Big Spring, Howard County, Texas.
Foodway No. 152
Buddies Super Markets, Owner

SPECIAL NOTICES C-2

FHA PUBLIC INFORMATION RELEASE The Commissioner has acquired the following properties and the disposition programs have been completed: (All offers on the following properties will be considered simultaneous when submitted to and received by the Lubbock, Texas, office within 5 working days after the first day of this listing.) Drawings to establish processing priority will be held in the Lubbock office on the first working day following the above five working day period at 11:00 A.M.

BIG SPRING

949-70035-203, 1304 College Avenue, $8,250 REPAIRED, $250 DP. MDR $125. MT 30 YRS. ASB 2 1 1/A WH

949-70036-203, 1306 College Avenue, $8,250 REPAIRED, $250 DP. MDR $125. MT 30 YRS. ASB 2 1 1/A WH

949-70037-203, 1308 College Avenue, $8,250 REPAIRED, $250 DP. MDR $125. MT 30 YRS. ASB 2 1 1/A WH

494-044787-203, 1702 S. Monticello, $8,250 REPAIRED, $250 DP. MDR $125. MT 30 YRS. ASB 2 1 1/A WH

FHA properties are offered for sale to qualified purchasers without regard to the prospective purchaser's race, color, creed or national origin.

303 BELL STREET Laundramat — New Hours 7:00 a.m.-11:00 p.m., Monday through Saturday. Sunday 1:00-10:00p.m.

I WILL not be responsible for any debts made by anyone other than myself. Danny Richard King.

FOR SALE: Pure extracted Howard County honey. G. W. Webb Farm, call 263-7093.

OKRA, WATERMELON, onions, pumpkins and other vegetables. 15 miles south on Highway 87. H. E. Tubb Farm.

JIMMIE JONES, largest independent Firestone Tire dealer in Big Spring, well-stocked. Use your Conoco or Shell credit cards. S&H Green Stamps with every tire sale. Jimmie Jones Conoco-Firestone, 1501 Gregg, 267-7601.

ANNOUNCEMENTS C

SPECIAL NOTICES C-2

FOR COMPLETE mobile home insurance coverage, see Wilson's Insurance Agency, 1710 Main. Call 267-6164.

BEFORE YOU Buy or Renew your Homeowners Insurance Coverage see Wilson's Insurance Agency, 1710 Main Street, 267-6164.

LOST & FOUND C-4

LOST ON Base —Small black male ½ Poodle, ½ Cocker. Red collar — no tags. "Scamp." Very fuzzy. Reward. 267-5961.

BUSINESS OP. D

DEALER OR HUSBAND & WIFE TEAM

Wanted for fast growing firm. Sales and service of trenching equipment in area. For details contact,
Edward Allen
953 E. Cedar St.
Seguin, Tex. 78155
AC 512-379-7687

ENCO SERVICE STATION FOR LEASE
Small Investment
Humble Oil & Refin. Co.
267-5870
After 5:00, 267-8476

BUSINESS SERVICES E

ELECTROLUX, AMERICA'S largest selling vacuum cleaners, sales, service, supplies. Ralph Walker, 267-8078 after 5:00.

C&D WATER Well Service — Complete service. Authorized Meyers and Aqua-Lift pump dealers. Your business appreciated. Call 267-2418 or 391-5264.

BUSINESS SERVICES E

PIANO TUNING and Repair. Experienced. Call 263-1027.

YARD DIRT, fill sand, gravel, burrs, manure, truck and tractor work. Call Click Sand, 267-2212.

CHAIR CANING done—all kinds. Specialize in antique caning. Reasonable prices. Call Charlie Boland 263-2118.

DAY'S PUMPING Service, septic tanks, cesspools, grease and mud traps cleaned. Anytime, anywhere. 267-2853.

T.A. WELCH House Moving. 1500 Harding Street, Big Spring. Call 263-2381.

PAINTING-PAPERING E-11

INTERIOR-EXTERIOR painting done. Reasonable rates—work guaranteed. Acoustic ceilings, taping, bedding. Chick Madry, 263-1103.

PROFESSIONAL PAINTING, taping, bedding, sprayed acoustical ceilings. All work guaranteed—Free estimates. Wayne Dugan, 267-6568.

PAINTING, PAPER hanging and texturing. D. M. Miller, 110 South Nolan, call 267-5493.

RADIO-TV SERVICES E-15

JACK NIX—Black and white and color TV service. 2306 Mishler. Call 267-2703.

CARPET CLEANING E-16

BROOKS CARPET—Upholstery, 11 years experience in Big Spring, not a sideline. Free estimates. 907 East 16th, Call 263-2920.

NATHAN HUGHES — Rug and Carpet Cleaning-Von Schrader Method. For free estimate and information call 263-2976.

KARPET-KARE, carpet-upholstery cleaning. Bigelow Institute trained technician. Call Richard C. Thomas, 267-5931. After 5:30, 263-4797.

EMPLOYMENT F

HELP WANTED, Male F-1

CAB DRIVERS wanted — part or full time. Now paying 40 per cent commission. Apply Greyhound Bus Terminal.

FIELD REPRESENTATIVE
THE IMPORTANT DIFFERENCE

Between just one job and another is the company that you work for.
OUR COMPANY OFFERS YOU:
A rewarding future in the rapidly growing and challenging field of finance.
A good starting salary, with advancement as rapidly as you can handle it.
A company car which may be driven for personal use.
Free group insurance, salary continuation program, retirement plan, and many other benefits.
IF YOU CAN OFFER US:
At least a high school education.
An aggressive personality, with the ability to deal with people.
A confident manner and good appearance.
This opening is worthwhile investigating to discover

THE IMPORTANT DIFFERENCE
For Appointment, Call
HCC CREDIT CO.
206½ Main 267-5586

SHOP WELDERS
All classes, inside work, steady, test required, $2.50 to $3.60.
ACCOUNTANT
Graduate, experience desirable. Salary open.
SIVALLS TANKS, INC.
Box 1152 Odessa, Tex.
(Equal Opportunity Employer)

HELP WANTED, Female F-2

AVON REPRESENTATIVES NEEDED NOW — to satisfy demands of customers who shop early for Christmas. You work own hours in your own Territory. Write Box 4141, Midland, Texas 79701.

CARHOPS WANTED, apply in person, Wagon Wheel Drive-In No. 1, 4th and Birdwell.

WANTED
Experienced waitress at Once
Call: 267-9289 or
263-6889
KOZY KITCHEN
320 Runnels

HAVE OPENING
For
Registered Nurses — Full or part time. Excellent salary.
Contact
Administrator
HALL-BENNETT MEMORIAL HOSPITAL
267-7411

HELP WANTED, Misc. F-3

BIG SPRING EMPLOYMENT AGENCY

DICT. SECY.—exper., fast typist .. $300
RETAIL SALES—exper. ..... OPEN
SECY.-BKPR.—mature, exper. $325
STENO—shorthand, type. $300

CHEMICAL SALES — Degree, exper., benefits, Company car ..... $700+
DELIVERY — Local, large co..... OPEN
RT. SALES — Exper., local ..... $450+
ELECTRONIC TECH — exper., local ..... EXCELLENT
TRAINEE — High School Grad .. OPEN
WELDER — Construction exper., relocate ..... GOOD

103 Permian Bldg. 267-2535

SALESMEN, AGENTS F-4

DEALER OR HUSBAND & WIFE TEAM
Wanted for fast growing firm. Sales and service of trenching equipment in area. at
Edward Allen
953 E. Cedar St.
Seguin, Tex. 78155
512-379-7687

EMPLOYMENT F

HELP WANTED, Female F-2

CASHIER WANTED —must be able to type, 5½ day week, Spanish helpful. Family Money Service, 206 Gregg. No phone calls.

INSTRUCTION G

U.S. CIVIL SERVICE TESTS!
Men — women 18 and over. Secure jobs. High starting pay. Short hours. Advancement. Preparatory training as long as required. Thousands of jobs open. Experience usually unnecessary. FREE booklet on jobs, salaries, requirements. Write TODAY giving name, address and phone. Lincoln Service, Box B-633, Care of The Herald.

PIANO LESSONS — Private and Class lessons. Beginners or advanced. Mrs. Leonard Moody, 263-1027, 3204 Auburn.

WOMAN'S COLUMN J

NOW OPEN —Ye Olde Time Shoppe — clocks, glass, furniture, Seth Thomas Haviland Art Glass, antiques and gifts. Hours 10:00-5:00, Monday through Saturday. 408 Kent Street, Midland, Texas.

COSMETICS J-2

LUZIER'S FINE Cosmetics. Call 267-7316, 106 East 17th, Odessa Morris.

CHILD CARE J-3

EXPERIENCED CHILD care, Audra Scott, 1102 East 14th. Call 263-2363.

BABY SIT — your home, anytime. 407 West 5th, call 267-7145.

EXPERIENCED CHILD care—Dorotha Jones, 1104 Wood. 267-2897.

WILL KEEP children in my home, 1605 Lancaster, 263-6270.

RELIABLE BABY sitting, my home, 3900 Hamilton. Local reference. 263-2603.

EXPERIENCED CHILD Care—Have own transportation. 267-2412 or 267-8696.

CHILD CARE, day or night, my home. Call 263-6096.

WILL TAKE care of one to three children in my home. Days or nights. 267-6550.

WOULD LIKE to keep children—my home, Kentwood Addition. 263-1581.

LAUNDRY SERVICE J-5

IRONING—NICE work, $1.50 mixed dozen, 607 West 6th, 263-2255.

IRONING IN our home, 1701 and 1701½ Lancaster. Call 267-7096.

ONE DAY shirt laundry service, alterations, 3 hour dry cleaning. Kirby Dry Cleaners, 1003 State.

SEWING J-6

ALTERATIONS —MEN'S, Women's. Work Guaranteed. 807 Runnels, Alice Riggs, 263-2215.

SEWING AND Alterations—moderate prices. Kentwood Addition. Call 263-1966.

FARMER'S COLUMN K

FARM EQUIPMENT K-1

JOHN DEERE Combine '95' with 14 ft. header, $1495. Broughton Truck & Implement, Lamesa Hwy., 267-5284.

FOR SALE: 10 four and five-bale cotton trailers, closed in front. In good condition. One mile south, one west Ackerly, phone 353-4762.

GRAIN, HAY, FEED K-2

BULK OATS, feed or seed, $2.50 hundred. George Welch, Lenorah. 459-2436.

MERCHANDISE L

DOGS, PETS, ETC. L-3

SEAL POINT Siamese kittens, $15 each. Call 267-2616.

AKC COCKER SPANIEL PUPPY
Champion sired — show quality. Precious puppy — 10 weeks old.
Call 682-3004
Midland, Texas

NEW SHIPMENT DOG SWEATERS
All Sizes & Colors
THE PET CORNER AT WRIGHT'S
419 Main Downtown 267-8277

2 CHAMPION SIRED German Shepherd pups for sale. 263-6554 after 5:30.

3 AKC TOY Poodle, female pups, 6 weeks old, $50 each. 267-7174 after 5:00 p.m.

FOR SALE: AKC Basset Hound puppies. Call 267-5613.

SALE: 4 CHIHUAHUAS, 2 male, 2 female. AKC registered. Call 263-6810 after 5:00 — anytime Sunday.

FOR SALE: AKC Registered, Male English Bulldog, pedigree. Call 263-1728.

AKC REGISTERED Miniature Poodles. Chocolate, black and apricot. $35 and $25. 1507 East 5th, 263-2889.

THE POODLE Spa, 708½ East 3rd. Sue Sewell, Bobbye Deel, operators. Grooming-puppies. 263-3041, 267-8353, 263-1129.

Large Angels 69c
Pearl Gouramis 69c
Kissing Gouramis 79c
Assorted Cats 79c
Mixed Platies 59c
Black Swords 49c

Open 1:00-6:30 P.M.
JEAN'S TROPICAL FISH
708 Nolan 263-6073

IRIS' POODLE Parlor—Professional grooming. Any type clips. 403 West 4th. Call 263-2409 or 263-7900.

HOUSEHOLD GOODS L-4

WESTERN MATTRESS CO.
Sales & Service
Mattress, Box Springs, Custom Blt. Renovate or Exchange
SAVE 50%—New Guarantee
CALL 267-8356

KENMORE 30 INCH
Gas or Elec. Range
Big Convenience Features: Fully auto. oven — Visi-Bake oven, elec. outlet, giant broiler.
ONLY $164.88
SEARS ROEBUCK & CO.
403 Runnels 267-5522

HOUSEHOLD GOODS L-4

FOR EASY, quick carpet cleaning rent Electric Shampooer only $1.00 per day with purchase of Blue Lustre. Big Spring Hardware.

SACRIFICE KIRBY vacuum, like new, polisher and attachments. Call 263-1323 or come by 306 East 3rd.

40 in. TAPPAN gas range, real nice $69.95
GE Auto washer, 2 speed agitator, 3 water levels, lint filter, like new, 6 mo. warranty $129.95
1—GE 11 cu. ft. refrigerator $49.95
1—12 in. PHILCO portable TV $59.95
1—MAYTAG wringer washer, 6 mo. warranty $79.95
1—KELVINATOR 10 cu. ft. refrigerator $59.95
1—NORGE, Wringer Type Washer $49.95
1—KENMORE 30 in. gas range, good condition ..... $ 64.95

BIG SPRING HARDWARE
115 Main 267-5265

JACK'S
Buys Used Furniture and Appliances
505 LAMESA HWY.
Call 267-2831

CLOSEOUT
ON
All 1969
GE. Color. TV's
Wheat's
115 E. 2nd 267-5722

REPOSSESSED BARGAINS
1—3 piece French Provincial bedroom suite $149.95
1—Standard size sleeper.. $69.95
1—Maple Bookcase $39.95
GE auto washer, avocado $189.95
5 piece BASSETT dropleaf, walnut dining room suite .. $129.95
Steel Secretarial office desk $125.00
Roll-away bed, coil springs, new mattress $39.95
Visit Our Bargain Basement
BIG SPRING FURNITURE
110 Main

CHEAP SEVERAL TABLE MODEL TVs
1—WESTINGHOUSE under counter Dishwasher, good cond. $59.50
1—MAYTAG auto washer, yellow, good cond. $59.50
STANLEY HARDWARE CO.
"Your Friendly Hardware"
203 Runnels 267-6221

DUE TO DIVORCE
Late model Singer in cabinet, used very little. Makes buttonholes, sews on buttons, overcasts edges. Take over payments of $5 month or $37.84 cash. To see in your home
CALL 267-5461

PIANOS-ORGANS L-6

FOR SALE Upright Piano, in good condition, $125. Call 267-6291.

ALL TYPE FENCES
● Fence Repairs
● Bank Financing
Free Estimates
B&M FENCE CO.
R. M. MARQUEZ, 267-7587

MERCHANDISE L

PIANOS-ORGANS L-6

FOR SALE: Child's electric organ — like new. Call 267-2930.

UPRIGHT PIANO —good condition, $150. Call after 5:00 p.m. 267-7174.

WE GUARANTEE
You haven't seen the Largest Selection or the Lowest Prices on Pianos & Organs Until You Visit . . .
SHADDIX PIANO CO.
408 Andrews Hwy. 682-1144
Midland, Texas

TREMENDOUS SAVINGS
Annual Back-To-School
Piano And Organ Sale
WHITE MUSIC CO.
1307 Gregg 263-4037

MISCELLANEOUS L-11

FOR SALE — quilt tops, throw pillows, plastic rugs, 1300 Mesquite.

ST. MARY'S BARGAIN BOX
Has Moved to College Park Shopping Center
Open Thur. and Sat.
1:00 - 5:00

INSIDE SALE, 709 Abrams, Sunday, 1:00-6:00, one day only. All contents of house to be sold at give away prices.

GARAGE SALE: Two dinette sets, tape recorder, some clothes, many other items. 2409 East 25th.

GARAGE SALE everyday — 3½ blocks north of Coca-Cola Bottling Co., 713 Anna. New items added everyday.

GIANT GARAGE sale, Friday, Saturday, Sunday. Clothes, furniture, chairs, couch, irons, everything. 605 Colgate.

ONE COMPLETE set of ladies' golf clubs; 9 irons, 2 woods, 1 putter, one new blue golf bag, $65. 267-5779 after 5:00.

INDOOR SALE, 2008 Scurry. Different merchandise, Intagalio and Fostoria crystal, screen doors, miscellaneous.

BACKYARD SALE: Friday, Saturday and Monday. 3603 Hamilton. Bicycle, clothes, stereo. Closed Sunday.

GARAGE SALE, 1306 Sycamore. Bedspreads and a little bit of everything. Saturday and Sunday.

GARAGE SALE, 1503 Eleventh Place. All day Saturday—Monday. Sunday 1:00-6:00. Coffee table, Fostoria dishes.

BACKYARD SALE, 1900 Main, Saturday and Sunday afternoons. Furniture, antiques, dishes, clothes, miscellaneous items.

GARAGE SALE: 805 Highland Drive, Thursday through Sunday. Baby's and children's clothes, toys, king size mattress, small appliances, trash and treasures. Everything under the sun.

INSIDE WALL paint, $2.25 gallon. Outside Latex, $3.60 gallon. Trading Post, 808 West 3rd.

WANTED TO BUY L-14

WANTED TO buy, used furniture, appliances and air conditioners. Hughes Trading Post, 2000 West 3rd, 267-5661.

AUTOMOBILES M

MOTORCYCLES M-1

1965 TRIUMPH 550 cc, MANY accessories—needs minor work. Call 263-1944.

AUTO ACCESSORIES M-7

HAVE GOOD, solid, used tires. Fit most any car—Bargain prices. Jimmie Jones Conoco-Firestone Center, 1501 Gregg, 267-7601.

MOBILE HOMES M-8

NEW 60x12 FT.
$4395
DISCOUNT TRAILER SALES
263-4989 4010 W. 80

12 FT. WIDES
$3988
Parts—Repair—Insurance
Moving—Rentals
D&C SALES
3910 WEST HWY. 80
263-4337 263-4505 263-3608

"I won't be but a minute, dear. I only have $34 left."

WE INVITE YOU TO JOIN THE EVER GROWING FAMILY OF CABLE-TV . . . NOT ONLY WILL YOU ENJOY ALL THE NEW FALL SHOWS BETTER BUT YOU AND YOUR FAMILY WILL ENJOY A CHOICE OF OVER 90 MOVIES . . . EVERY WEEK.

● Television Schedule Today & Monday ●

KMID CHANNEL 2 MIDLAND CABLE CHAN. 2 | KWAB CHANNEL 4 BIG SPRING CABLE CHAN. 13 | KOSA CHANNEL 7 ODESSA CABLE CHAN. 7 | WFAA CHANNEL 8 DALLAS-FT. WORTH CABLE CHAN. 8 | KDTV DALLAS/FT. WORTH CABLE CHAN. 6 CHANNEL 39 | KTVT CHANNEL 11 FT. WORTH CABLE CHAN. 11 | KERA CHANNEL 13 DALLAS CABLE CHAN. 5

SUNDAY MORNING

	KMID	KWAB	KOSA	WFAA	KDTV	KTVT	KERA
7:00	Wills Family			The Story			
7:15	Wills Family			The Story			
7:30	Cathed. Of Tomor.			The Answer			
7:45				The Answer			
8:00	Cathed. Of Tomor.	Bill Anderson	Tom & Jerry	Sacred Heart			Christian Gospel
8:15	Cathed. of Tomor.	Bill Anderson	Tom & Jerry	Living Word			Songs of Glory
8:30	Cathed. Of Tomor.	Dudley Do Right	Batman	Dudley Do Right			Songs of Glory
8:45	Church of Christ	Dudley Do Right	Batman	Dudley Do Right			
9:00	Revival Fires	George of the Jungle	TBA	George Of The Jungle			Uncle Waldo
9:15	Revival Fires	George of the Jungle	TBA	George Of The Jungle			Uncle Waldo
9:30	Light Unto Path	Fantastic Four	The Answer	Fantastic Four			Perception
9:45	Light Unto Path	Fantastic Four	The Answer	Fantastic Four			Perception
10:00	Insight	Bullwinkle	Morning Worship	Bullwinkle			Discovery
10:15	Insight	Bullwinkle	Morning Worship	Bullwinkle			Discovery
10:30	This Is The Life	Film Feature	Face The Nation	Football			Christophers
10:45	This Is The Life	University Baptist	Face The Nation	Football			Christophers
11:00	First Baptist	University Baptist	1st Baptist Church	Football Notre Dame			First Baptist
11:15	First Baptist	University Baptist	1st Baptist Church	Football vs.			First Baptist
11:30	First Baptist	University Baptist	1st Baptist Church	Football Mich. St.			First Baptist
11:45	First Baptist	Football	1st Baptist Church	Football			First Baptist

SUNDAY AFTERNOON

	KMID	KWAB	KOSA	WFAA	KDTV	KTVT	KERA
12:00	Meet The Press	Football	Football	Skippy Kangaroo	Under Way For Peace	Point Of View	
12:15	Meet The Press	Football	Football	Skippy Kangaroo	Under Way for Peace	Point of View	
12:30	Football	Football	Football	Issues & Answers	See The U.S.A.	Don Mahoney	
12:45	Football	Football	Football	Issues & Answers	See The U.S.A.	Don Mahoney	
1:00	Football Tenta-	Football Dallas	Football	Hour of Worship	Matinee	Texan	
1:15	Football tive	Football at	Football Dallas	Hour of Worship	Matinee	Texan	
1:30	Football Time	Football Phila.	Football At	Hour of Worship	Matinee	Industry on Parade	
1:45	Football	Football	Football Phila.	Hour of Worship	Matinee	Signs of Progress	
2:00	Football	Football	Football	Discovery	Matinee	Felix Brothers	
2:15	Football	Football	Football	Discovery	Matinee	Felix Brothers	
2:30	Football	Football	Football	Showtime	Quest for Adv.	Chinchilla	
2:45	Football	Football	Football	Showtime	Quest for Adv.	Industry on Parade	
3:00	Baseball	Football	Football Wash.	Showtime	Matinee	My Mother The Car	
3:15	Baseball Div.	Football Wash.	Football at	Showtime	Matinee	My Mother The Car	
3:30	Baseball Playoffs	Football at	Football San Fran.	Showtime	Matinee	Family Theatre	
3:45	Baseball	Football San Fran.	Football	Showtime	Matinee	Family Theatre	
4:00	Baseball	Football	Football	World Of Travel	Matinee	Family Theatre	
4:15	Baseball	Football	Football	World Of Travel	Matinee	Family Theatre	
4:30	Baseball	Football	Football	Hayden Fry Show	Revival of America	Family Theatre	
4:45	Baseball	Football	Football	Hayden Fry Show	Revival of America	Family Theatre	
5:00	Baseball	Football	Football	Real McCoys	Revival Fires	Invaders	
5:15	Baseball	Football	Football	Real McCoys	Revival Fires	Invaders	
5:30	Baseball	TBA	Football	Channel 8 News	Biography	Invaders	
5:45	Baseball	TBA	Football	Channel 8 News	Biography	Invaders	

SUNDAY EVENING

	KMID	KWAB	KOSA	WFAA	KDTV	KTVT	KERA
6:00	News, Weather	Lassie	Lassie	Land of Giants	Twin Circle Headlines	Perry Mason	Bridge
6:15	News, Weather	Lassie	Lassie	Land of Giants	Twin Circle Headlines	Perry Masoh	Bridge
6:30	Walt Disney	To Rome With Love	When In Rome	Land of Giants	Oral Roberts	Perry Mason	Book Beat
6:45	Walt Disney	To Rome With Love	When In Rome	Land of Giants	Oral Roberts	Perry Mason	Book Beat
7:00	Walt Disney	FBI	Ed Sullivan	FBI	Cinema 39	Movie	Forsyte Saga
7:15	Walt Disney	FBI	Ed Sullivan	FBI	Cinema 39	Movie	Forsyte Saga
7:30	Bill Cosby	FBI	Ed Sullivan	FBI	Cinema 39	Movie	Forsyte Saga
7:45	Bill Cosby	FBI	Ed Sullivan	FBI	Cinema 39	Movie	Forsyte Saga
8:00	Bonanza	Tom Jones	Leslie Uggams	Movie	Cinema 39	Movie	The Advocates
8:15	Bonanza	Tom Jones	Leslie Uggams	Movie	Cinema 39	Movie	The Advocates
8:30	Bonanza	Tom Jones	Leslie Uggams	Movie	Della	Movie	The Advocates
8:45	Bonanza	Tom Jones	Leslie Uggams	Movie	Della	Movie	The Advocates
9:00	The Bold Ones	Mission: Impossible	Mission: Impossible	Movie	Della	Gunfighters	Sign Off
9:15	The Bold Ones	Mission: Impossible	Mission: Impossible	Movie	Della	Gunfighters	
9:30	The Bold Ones	Mission: Impossible	Mission: Impossible	Movie	Gene Stallings	Gunfighters	
9:45	The Bold Ones	Mission: Impossible	Mission: Impossible	Movie	Gene Stallings	Gunfighters	
10:00	News, Weather	Movie	News, Weather, Sp'ts	Channel 8 News	Golf Special	Gunfighters	
10:15	Sport, Review	Movie	News, Weather, Sp'ts	Channel 8 News	Golf Special	Gunfighters	
10:30	Darrell Royal	Movie	Cinema 7	Face To Face	Golf Special	Bill Beall Show	
10:45	Darrell Royal	Movie	Cinema 7	Face To Face	Golf Special	Bill Beall Show	
11:00	Theatre Two	Movie	Cinema 7	Joey Bishop	Arena	The Baron	
11:15	Theatre Two	Movie	Cinema 7	Joey Bishop	Arena	The Baron	
11:30	Theatre Two	Movie	Cinema 7	Joey Bishop	Arena	The Baron	
11:45	Theatre Two	Movie	Cinema 7	Joey Bishop	Arena	The Baron	
12:00		Movie	Cinema 7	Joey Bishop	Sign Off	News	
12:15		Movie	Cinema 7	Joey Bishop		Meditations	
12:30		Movie		Weekend News			
12:45		Sign Off		The FBI			

MONDAY MORNING

	KMID	KWAB	KOSA	WFAA	KDTV	KTVT	KERA
6:00		Sunrise Semester		Operation Lift			
6:15		Sunrise Semester		Operation Lift			
6:30		In-farm-ation		Murray Cox		News	
6:45		In-farm-ation		Murray Cox			
7:00	Today	In-farm-ation		Mr. Peppermint		Theatre	
7:15	Today	In-farm-ation	News	Mr. Peppermint		Theatre	
7:30	Today	News	News	Mr. Peppermint		Theatre	
7:45	Today	News		Mr. Peppermint		Theatre	
8:00	Today	Capt. Kangaroo	Capt. Kangaroo	Real McCoy		Theatre	Driver Education
8:15	Today	Capt. Kangaroo	Capt. Kangaroo	Real McCoy		Theatre	Driver Education
8:30	Today	Capt. Kangaroo	Capt. Kangaroo	Early Show		Romper Room	Davey & Goliath
8:45	Today	Capt. Kangaroo	Capt. Kangaroo	Early Show		Romper Room	Friendly Giant
9:00	It Takes Two	Lucy Show	Lucy Show	Early Show	Early Bird News	Jack LaLanne	Pocketful of Fun
9:15	It Takes Two	Lucy Show	Lucy Show	Early Show	Stock Market Observer	Jack LaLanne	Pocketful of Fun
9:30	Concentration	Beverly Hillbillies	Beverly Hillbillies	Early Show	Tone Of The Markets	Lands And Seas	Once Upon a Day
9:45	Concentration	Beverly Hillbillies	Beverly Hillbillies	Early Show	Tone Of The Markets	Lands And Seas	Once Upon a Day
10:00	Sale of Century	Andy Of Mayberry	Andy Of Mayberry	Early Show	Dow Jones Bus. News	Lands And Seas	Misterogers
10:15	Sale of Century	Andy Of Mayberry	Andy Of Mayberry	Early Show	Stock Market Observer	Lands And Seas	Misterogers
10:30	Hollywood Squares	Love Of Life	Love Of Life	Divorce Court	Tone Of The Markets	Dr. Kildare	Flight Six
10:45	Hollywood Squares	Love Of Life	Love Of Life	Divorce Court	Tone Of The Markets	Dr. Kildare	Exploring Science
11:00	Jeopardy	Where The Heart Is	Where The Heart Is	Bewitched	Mid-Morn. M'ket News	Dr. Kildare	Family Living
11:15	Jeopardy	Where The Heart Is	Where The Heart Is	Bewitched	Stock Market Observer	Dr. Kildare	Family Living
11:30	Name Dropper	Search For Tomorrow	Search for Tomorrow	That Girl	Tone Of The Markets	Galloping Gourmet	Spanish II
11:45	Name Dropper	Search For Tomorrow	Search for Tomorrow	That Girl	Tone Of The Markets	Galloping Gourmet	Adv. In Learning

MONDAY AFTERNOON

	KMID	KWAB	KOSA	WFAA	KDTV	KTVT	KERA
12:00	Patty Duke	Noon News	High Noon	Dream House	Noon News: W'ld, Loc.	News, Weather	Your World & Mine
12:15	Patty Duke	Sheila Rawls Show	High Noon	Dream House	Noon News: W'ld, Loc	News, Weather	Investigating Science
12:30	Putting Me On	As The World Turns	As The World Turns	Let's Make A Deal	Tone Of The Markets	Cartoon Carnival	Roads To Discovery
12:45	Putting Me On	As The World Turns	As The World Turns	Let's Make A Deal	Tone Of The Markets	Cartoon Carnival	Flight Six
1:00	Days of Our Lives	Many Splendored Thing	Many Splendored Thing	Newlywed Game	Stock Market Observer	Movie	New Horizons
1:15	Days of Our Lives	Many Splendored Thing	Many Splendored Thing	Newlywed Game	Stock Market Observer	Movie	Your World & Mine
1:30	The Doctors	Guiding Light	Guiding Light	Dating Game	Tone of Markets	Movie	Adv. In Learning
1:45	The Doctors	Guiding Light	Guiding Light	Dating Game	Tone of Markets	Movie	Flight Six
2:00	Another World	Secret Storm	Secret Storm	General Hospital	Office of President	Movie	Spanish I
2:15	Another World	Secret Storm	Secret Storm	General Hospital	Stock Mkt Wrapup	Movie	Exploring Science
2:30	Bright Promise	Edge Of Night	Edge of Night	One Life To Live	Monday Matinee	Movie	Spanish II
2:45	Bright Promise	Edge Of Night	Edge of Night	One Life To Live	Monday Matinee	Movie	New Horizons

NOW IS THE TIME TO BUY

EXTRA CLEAN - LOOK - DRIVE - COMPARE

'68 CADILLAC SEDAN DE VILLE, locally owned and locally driven, it's very low mileage that shows extra good care, pretty ermine white with beige custom interior, it's fully equipped with Cadillac's fine custom features, it's a real buy, lots of new car warranty left, only **$4995**

'68 BUICK LE SABRE, 4-door sedan, it looks and drives like a new car, pretty gold with matching interior, new rubber, power steering, power brakes, factory air conditioner, automatic transmission, it's sure nice, only **$3295**

'69 CHEVROLET MALIBU, sport coupe, this one has less than 4,000 miles, it's blue with white top and matching interior, it has most of the new car warranty left, it's fully equipped, you can save a lot on this nearly new automobile, only **$3295**

HAVE YOU REGISTERED?
55,516 PRIZES—16 New Buicks—Air Travel—Cash

'67 FORD MUSTANG GTA, Fastback, it's sports car red and fully equipped with all custom interior, very low mileage, it shows extra good care, it's bargain priced, only **$2695**

'64 FORD FAIRLANE 500, 2-door hardtop, has only 21,000 actual miles, local one owner, it's brand new inside and out, pretty agate red with a white top and all custom white interior, bucket seats, full length console, 4-speed transmission, radio, heater, sure nice, only **$1395**

'67 OLDSMOBILE DELTA 88, 4-door sedan, a local one owner that shows extra good care, it has all Oldsmobile's fine custom features, it's real nice, better hurry, only **$2695**

'67 FORD STATION WAGON, it's blue with white top and all custom vinyl interior, very low mileage, need a wagon? Here it is, it's fully equipped and it's ready, only **$2495**

'66 CHEVROLET CAPRICE, custom 4-door hardtop, a pretty beige with all custom beige interior, it looks and drives like a new car, it's Chevrolet's top quality, it's sure nice, only **$2095**

'68 CHEVROLET CAMARO, standard shift, with air conditioner, pretty blue with all custom vinyl interior, a real quality automobile, for so little, only **$2495**

'68 OPEL, 2-door, want good transportation with lots of gas mileage? This is the car for you, you can save a lot, lots of new car warranty left, only **$1495**

JACK LEWIS CARS ARE CLEANER!

ON THE SPOT FINANCING, YOUR CAR DOESN'T HAVE TO BE PAID FOR TO TRADE AT . . .

JACK LEWIS BUICK-CADILLAC

403 SCURRY 263-7354

21 new 1969 FORDS LEFT!!

These 21 New 1969's and 8 Demonstrators are being sold right now at Dealers Cost and Below. You will never have the chance again to save as much as you can now!!

82 NEW UNITS WILL BE SOLD DURING OCTOBER REGARDLESS OF PROFIT!!

ALL REMAINING 1969'S CARRY THE FULL 5 YEAR/50,000 MILE WARRANTY!!

DON'T DELAY—COME IN NOW AND SELECT YOURS.

HOWARD COUNTY'S NO. 1 VOLUME NEW CAR DEALER
"VOLUME SELLING MEANS BIG SAVINGS FOR YOU"

NO MATTER WHAT YOUR NEW CAR NEEDS ARE, FROM THE ECONOMICAL MAVERICK TO THE LUXURY LINCOLN CONTINENTAL, BOB BROCK HAS IT!

YOU GET A BETTER DEAL PLUS SERVICE AFTER THE SALE AT BOB BROCK

FORD MERCURY LINCOLN

BOB BROCK FORD

"Drive a Little, Save a Lot"

BIG SPRING, TEXAS • 500 W. 4th Street • Phone 267-7424

Top Notch Used Cars

'64 CHEVROLET IMPALA, 4-door sedan, factory air conditioner, power steering, power brakes, a real clean car, one owner, less than 54,000 actual miles, new seat covers, only **$795**

'68 FORD ½-TON PICKUP, long wheelbase, wide bed, it has air conditioner, radio, and new tires, only **$1595**

'63 INTERNATIONAL TRUCK, CO1800, will take a 20-ft. bed, this looks and runs like new, it has power steering, and air brakes, only **$1995**

'64 VOLKSWAGEN DELUXE SEDAN, this one has air conditioner, only **$795**

'65 FORD ½-TON PICKUP, 6-cylinder engine, radio, good tires and new paint, only **$795**

'64 FORD ½-TON PICKUP, V-8 engine, automatic transmission, long wheelbase, wide bed, 52,000 actual miles, only **$695**

'66 INTERNATIONAL, ½-TON PICKUP, V-8 engine, it's one of the cleanest in town, only **$1195**

BROUGHTON TRUCK & IMPLEMENT

LAMESA HWY. 267-5284

NOW IN STOCK!

THE OLDSMOBILE ESCAPE MACHINES GET IMMEDIATE DELIVERY

DELTA 88 SEDANS FOR 1970

CUTLASS COUPES FOR 1970

SEE SONNY, CALVIN or PAT

SHROYER MOTOR CO.

424 E. 3rd OLDSMOBILE-GMC 263-7625

WEST TEXAS' OLDEST OLDSMOBILE DEALER

Check our deal!

. . . ON EXTRA CLEAN USED CARS AND NEW 1969 PONTIACS AT OUR USED CAR DEPARTMENT

'66 PONTIAC BONNEVILLE, 4 door hardtop, equipped with factory air conditioner, power steering, power brakes, and a beautiful two tone finish, it's double sharp, only **$1895**

'64 PONTIAC BONNEVILLE, 4 door hardtop, it's real clean, and is loaded with factory air conditioner, power steering, power brakes, only **$1295**

'66 CHEVROLET BELAIR, 4 door sedan, has V-8 engine, automatic transmission, factory air conditioner, this is low mileage, only **$1695**

'67 PONTIAC GRAND PRIX, pretty white with black vinyl top and all the extras, a locally owned automobile, only **$2495**

'69 CORVETTE, hardtop, 350 h.p. V-8 engine, 4 speed transmission, factory air conditioner, power steering, power brakes, many other extras, 4,500 actual miles, this one looks like new, only **$4995**

'65 PONTIAC GTO, convertible, beautiful red with white top, power steering, power brakes, 4 speed transmission, only **$1695**

'67 OLDSMOBILE DELTA 88, 4 door sedan, it's fully equipped with all power and air conditioner, lots of miles left in this one, only **$1895**

'66 PONTIAC TEMPEST, custom 2 door, hardtop, V-8 engine, standard 3 speed transmission, factory air conditioner, local one owner only **$1695**

'67 PONTIAC TEMPEST, 4 door sedan, V-8 engine, automatic transmission, factory air conditioner, power steering, power brakes, this one has 25,000 miles left on the factory warranty, it's double sharp, only **$1895**

'62 PONTIAC CATALINA, 4 door sedan, air conditioner, power steering, power brakes, it runs real good, only **$695**

'58 FORD STATION WAGON, V-8 engine, 3 speed transmission, with air conditioner, only **$395**

GOOD BUYS ON REMAINING NEW 1969 PONTIACS

2 BONNEVILLE 4 door hardtops, fully equipped
4 CATALINAS, 4 door sedans, air conditioner and power
3 GTOs air conditioner and power
3 CUSTOM S, 2 door hardtops
1 TEMPEST, 4 door sedan, air conditioner and power
1 EXECUTIVE SAFARI STATION WAGON loaded with all the extras including luggage rack

SAVE HUNDREDS OF DOLLARS ON THESE BRAND NEW 1969 PONTIACS!

Farris PONTIAC, Inc.
THE PEOPLE WHO APPRECIATE YOUR BUSINESS

CORNER 4TH & GOLIAD 267-5535

CLEARANCE SALE

ALL CAMP TRAILERS & COVERS

1969 15 ft. MID-JET TRAILER, stove-oven, ice box, sleeps 6, was $1488, Now **$1088**

1969 15 ft. MID-JET TRAILER, was $1588 Now **$1088**

1969 14 ft. MID-JET TRAILER, sleeps 5, was $1388, now **$988**

1968 15 ft. MID-JET TRAILER, sleeps 6 was $1388, now **$988**

1967 16 ft. GREYHOUND TRAILER, sleeps 6 was $1088, now **$888**

RAYMOND HAMBY MOTOR CO.

1001 W. 4th 263-7619

ATTENTION

BOYS 8 THROUGH 13

SIGN UP NOW!

Punt—Pass & Kick

HURRY, HURRY, HURRY!
REGISTRATION ENDS OCTOBER 10 AT 5 P.M.
COME BY

BOB BROCK FORD

500 W. th 267-7424

AUTOMOBILES M

MOBILE HOMES M-8

NEW 12 WIDES
$3799
FACTORY OUTLET
MOBILE HOMES
1503 E. 3rd 263-6280

HILLSIDE TRAILER SALES
1 Mile East Highway 80
We now have a good selection of sizes and decor on display.
Come See Us
Phone 263-2788
Closed On Sundays

AUTOMOBILES M

TRUCKS FOR SALE M-9

1966 CHEVROLET PICKUP, ½ ton, long wheelbase, wide bed, V-8, standard. Call 263-6825.

WILL TRADE ½-Ton, 1964 Ford Pickup, for car of equal value. Call 263-1315, or 263-2788.

1964 DODGE PICKUP with camper, 4 speed, slant-6, in good condition. See Jack Woods, Garden Department, Montgomery Ward.

1964 FORD ½-TON Pickup. New motor-tires, seat covers, $700. 1006 West 6th. 263-2225.

FOR BEST RESULTS USE HERALD CLASSIFIED ADS

AUTOMOBILES M

AUTOS FOR SALE M-10

SPECIAL THIS week only, 1965 Chevrolet Impala, 4 door sedan, loaded, $975. Call 267-6246.

TAKE UP payments, 1967 Buick Grand Sport, power, air. Call 263-3285 after 6:00 — anytime weekends.

EASY TERMS
'65 MUSTANG, 6 cyl, standard, air, needs paint $795
'63 FORD Galaxie XL Coupe, bucket seats, red and white $595
'63 FORD Pickup, 6 cyl, standard .. $595
KAR CITY
1511 W. 4th 267-6011

1960 CADILLAC 4 DOOR sedan, $595; 1949 Chevrolet pickup, deluxe cab, $350; 1960 GMC pickup, $550. Hyden Auto Center, Lamesa Highway.

1967 IMPERIAL CROWN 4-door sedan. Loaded with all power features and air conditioner, $2895. Dewey Ray, Inc., 1607 East 3rd, 263-7602.

1965 CHRYSLER NEWPORT 4-door Sedan. One-owner, equipped with air and power, extra nice, $1395. Dewey Ray, Inc., 1607 East 3rd, 263-7602.

1968 CHRYSLER NEW YORKER, 4 door sedan, $2895. All power and air, split bench front seat, Dewey Ray, Inc., 1607 East 3rd, 263-7602.

1964 BUICK WILDCAT, this one is tan with matching interior. It's loaded with power steering, power brakes, air conditioner, $995. Dewey Ray, Inc., 1607 East 3rd, 263-7602.

1965 MUSTANG, V-8 ENGINE, 3-speed manual transmission, real nice. Special price only $695. Dewey Ray, Inc., 1607 East 3rd, 263-7602.

AUTOMOBILES M

AUTOS FOR SALE M-10

1969 BARRACUDA, V-8 ENGINE, automatic transmission, factory air conditioner, beautiful sunfire yellow with mod top, whitewall tires, $2995. Dewey Ray, Inc. ,1607 East 3rd, 263-7602.

1968 PLYMOUTH SATELLITE, 2-door hardtop. Beautiful bronze metallic with vinyl interior, radio, heater, drive it, $1995. Dewey Ray, Inc., 1607 East 3rd, 263-7602.

1967 BUICK ELECTRA 225, local one-owner, it's solid white with vinyl interior, loaded with power steering, power brakes, air conditioner, electric windows, 6-way power seat, tilt wheel, $2195. Dewey Ray, Inc., 1607 East 3rd, 263-7602.

1969 PLYMOUTH VALIANT, 4-door sedan. Pretty silver blue, radio, heater. Only 10,000 actual miles, only $1995. Dewey Ray, Inc., 1607 E. 3rd, 263-7602.

1965 DODGE CORONET 4-door sedan V-8 engine, automatic transmission, air conditioned, real nice, $1195. Dewey Ray, Inc., 1607 East 3rd, 263-7602.

1968 MUSTANG, 6-CYLINDER, 3-speed, radio, dark metallic blue with blue interior, real nice car, $1995. Dewey Ray, Inc., 1607 East 3rd, 263-7602.

1964 IMPALA HARDTOP '327,' 4 barrel, automatic, power steering, whitewalls, outstanding condition. Lt. Larson, 263-6982.

MUST SELL — fully equipped 1969 Volkswagen, lots of new car warranty left. Nothing down with good credit. Call 263-2306.

1960 CHEVROLET BELAIR, 4 door, V8, good and clean, by owner. 267-5394 after 5:00 or see 2302 Allendale.

1967 FOUR DOOR Landau, blue with white interior, full power and air. Call 263-8167.

AUTOS FOR SALE M-10

STATION WAGON —1964 Chevrolet BelAir, power steering, air conditioned, excellent family car, $900. 263-1711.

1964 PLYMOUTH 4-DOOR sedan, factory air, power steering, automatic transmission, excellent condition. Call 263-4327.

1965 MERCURY, 4-DOOR, good condition, one owner, power, air, $925. Afternoons, 1518 Vines, 263-2063.

FOR SALE: 1965 Ford fully loaded, $900. Call 267-5117 after 6:00.

1962 FORD V-8, AIR conditioner, new tires, rebuilt engine, new paint. Call 263-4397.

1967 PORSCHE 912 COUPE, extra clean, well cared for, new Pirelli tires, top FM radio, road kit, wood steering wheel. Call FE7-2811, ext. 3018, Odessa, daytime, MU3-4318, Midland after 6:00.

1967 VOLKSWAGEN SEDAN, air conditioner, radio, $1,395. Dewey Ray, Inc., 1607 East 3rd, 263-7602.

Bob Brock Ford, Lincoln & Mercury

For the best deal on any car or pickup, new or used . . . see me.
Bill Chrane
Business 267-7424
Res. 267-8116
500 W. 4th

AUTOMOBILES M

TRAILERS M-12

3 ONLY 1969 AZTEC camp trailers for sale. A to Z Rentals, call 263-6925.

FOR RENT: 14 foot, air conditioned, travel trailer. Daily or weekly rates. 2410 East 24th, 263-4597.

GOOD TRANSPORTATION

'61 RENAULT $295
'60 DODGE WAGON $195
'61 COMET, 4-door sedan, automatic $99
'59 FORD GALAXIE, 4-door sedan $295
'59 FORD, V-8 engine, automatic transmission $150

Dewey Ray
1607 E. 3rd 263-7602

T G & Y family center

OPEN SUNDAY 1 'TIL 6

GULF STATE STORES, INC., EXCLUSIVE
LESSEE OF T.G.&Y. STORES

1 TO 6 P.M. SUNDAY

WE RESERVE THE RIGHT TO LIMIT QUANTITIES
THESE PRICES EFFECTIVE THROUGH SATURDAY

FASHION KNIT

100% Nylon—Easy to Sew! Little or No Ironing. Ease of Care—Travel Wear. Will Not Ravel or Snag. Made In U.S.A. 52" WIDTH

Values to $2.98 Yd.

$1.88 YD.

DORMEYER 3-SPEED Portable MIXER

$5.99

MOTOROLA TRANSISTOR AM CLOCK RADIO

NO. XCIFH

$7.99

Waring 8-Push Button BLENDER

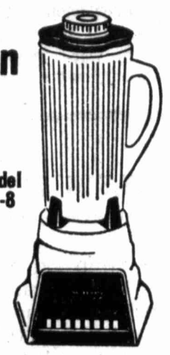

Model cc-8

No two speeds are the same. Graduated heat-resistant 5-cup cloverleaf glass container.

Compare At $24.99

$18.88

LAYAWAY • CHARGE
REVOLVACCOUNT • CASH

SUNBEAM INDOOR-OUTDOOR HEAVY DUTY VAC

$19.99

Compare at $29.95 Model VC100

2½" HOSE
5-GAL. CAPACITY

PRESTO 4 QT. PRESSURE COOKER

Model PCC4

Made of Cast Aluminum. Faster, Full Flavor Cooking. Retains Vitamins and Minerals. Free Recipe Book, tool

LIMIT 1 Per Customer

$7.99

10 ONLY ROOM SIZE RUGS

100% NLON
9'x12'
REG. $29.00

$14.00

DU PONT AUTO Polish & Cleaner

77¢

30 Quart ICE CHEST

38¢ EACH

Jumbo Plastic GARBAGE CAN

Compare At $1.99

99¢ Ea.

30 Cup Electric Party COFFEE MAKER

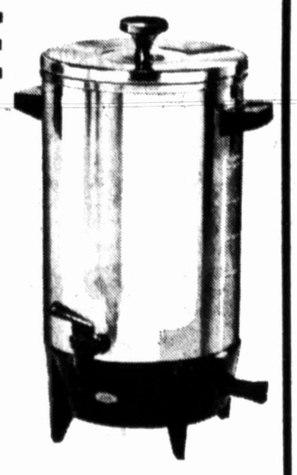

10-36-CUP

Brews flavorful coffee every time and keeps coffee serving hot automatically. An exclusive time-temperature control.

Compare At $12.88

$8.88 EACH

STEEL DESK

Modern styling. Single Pedestal. 3 drawers. Walnut wood finish top.

Compare At $59.95

$29.99

STUDY BUDDY DESK LAMP

Compare at $5.95

$3.99

NOT EXACTLY AS SHOWN

ANACIN

100 Count

EA. **88¢**

6 AMP BATTERY CHARGER

Model S-6

6 or 12 Volt
Compare At $13.88
Terrific Value

$9.99

BAR BELL SET 110 LBS.

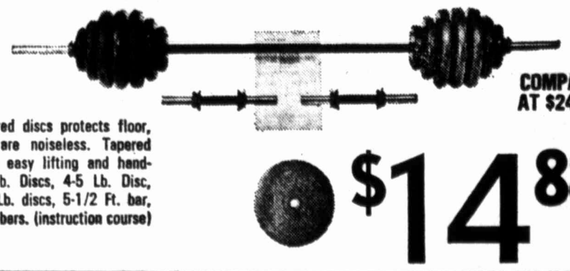

COMPARE AT $24.95

Plactic covered discs protects floor, won't rust, are noiseless. Tapered sides assure easy lifting and handling. 6-10 Lb. Discs, 4-5 Lb. Disc, 4 — 2-1/2 Lb. discs, 5-1/2 Ft. bar, 15" dumbell bars. (instruction course)

$14.88

WATCH FOR THE OPENING OF TOYLAND SOON AT T.G.&Y.'S FAMILY CENTER

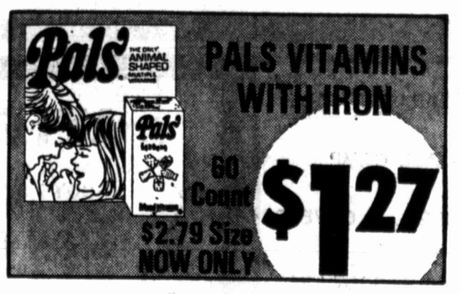

WIZARD AIR FRESHENER

9 OZ. – 3 FRAGRANCES

Compare at 53¢ Each

3 FOR $1.00

HEAVY DUTY 6-VOLT LANTERN

SEALED BEAM

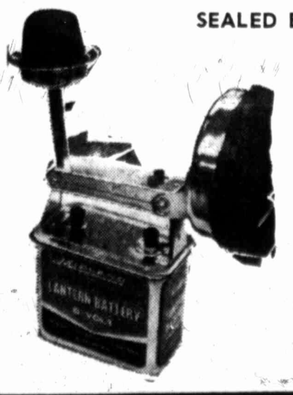

With Flasher and 6-Volt Cell

$3.99

Compare at $9.95

DANA CATALYTIC SAFETY HEATER

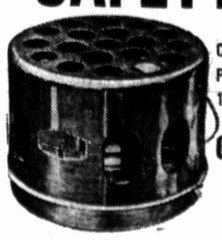

Completely Safe to use .... 5000 BTU .... Perfect around salt water .... Lasts up to 12 hours.

Great For Hunting, Fishing And Camping!

Compare at $19.95

$9.99

Coleman FUEL

One-Gallon Can

THE WORLD'S FINEST

For Gasoline Lanterns, Camp Stoves, Catalytic Heaters High Performance!

JUST . . . **99¢**

MUM

SPRAY DEODORANT

7.5-oz.
Reg. $1.53

77¢

Desk And Derrick Club

By JO BRIGHT

As time draws near for the annual observance of "Oil Progress Week," members of the Big Spring Desk and Derrick Club are reviewing their knowledge of the petroleum industry and related fields in which they are employed. An affiliate of the Association of Desk and Derrick Clubs of North America, the local branch was organized in 1954.

Current officers are Mrs. Doryne Hefner, president; Mrs. John Rains, vice president; Mrs. Eleanor Matheny, treasurer; Mrs. John Damron, recording secretary; and Miss Margueritte Cooper, corresponding secretary. Officers for 1970 will be elected in November.

The 30 members meet the first Monday of each month to hear programs which include guest speakers knowledgable in various areas of the oil industry. Of particular interest to the club this year will be the promotion of a car care and safety campaign.

Pictured today are some of the club members who took time out to re-visit the refinery.

IT TAKES MORE than a pretty smile to get past the guard at Cosden Refinery even when he knows you're a long-time employe like these two members of Desk and Derrick. Patent rights must be protected, and part of the company's caution is the issuance of identification cards. Mrs. Eleanor Matheny, right, waits as Mrs. Doryne Hefner produces her card for inspection by Wayne Newton.

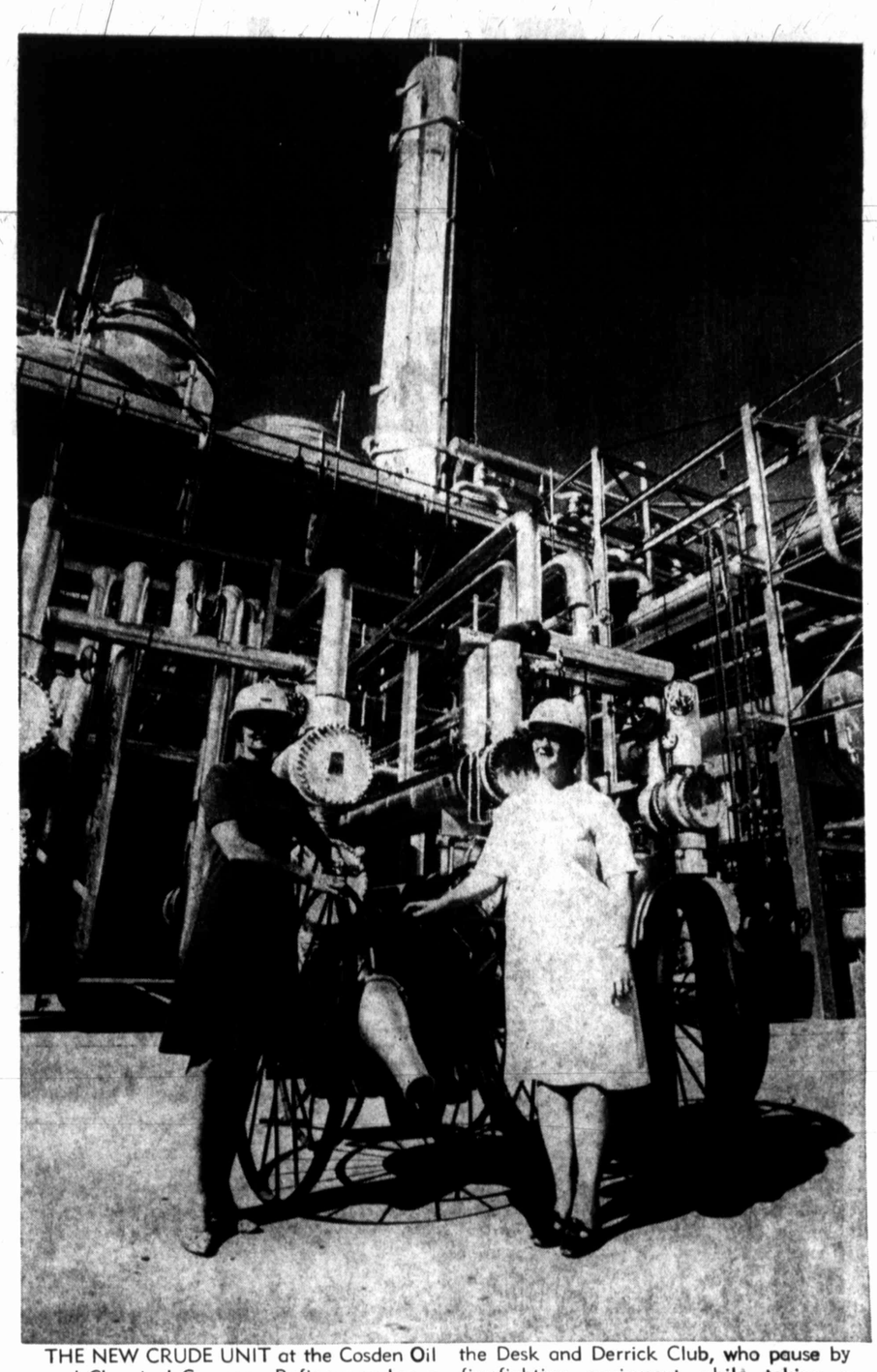

THE NEW CRUDE UNIT at the Cosden Oil and Chemical Company Refinery makes a massive metal backdrop for Mrs. Stanley Ballou and Mrs. Paul Sheedy, members of the Desk and Derrick Club, who pause by fire-fighting equipment while taking a mini-tour of the plant. The new unit went "on stream" this year in late February.

PHOTOS BY LYNNA KAY WEAVER

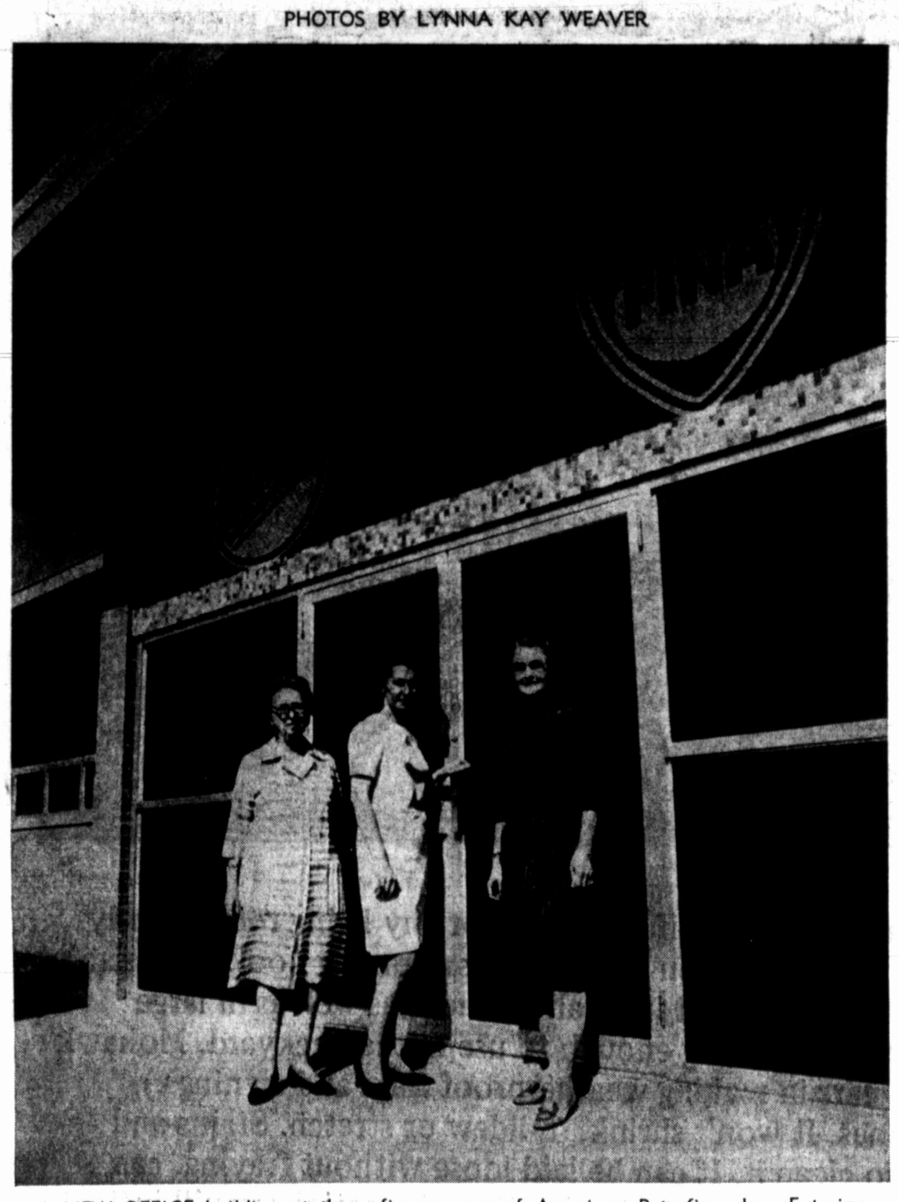

A NEW OFFICE building at the refinery, housing chemical and engineering groups as well as other workers, was completed and ready for occupancy last December. As the signs indicate, Cosden is a subsidiary of American Petrofina, Inc. Entering the spacious foyer are Mrs. Alma Gollnick, Mrs. John Rains and Mrs. Mamie Roberts, all members of the Desk and Derrick Club.

THE COMPLICATED world of computer science is something Mrs. Bill Thompson does not pretend to understand as she watches it in operation at Cosden Refinery. This IBM Model 1800 is only a part of the computer system utilized in control of operation on the new crude unit. Although much of the refinery is now "off limits" to visitors, there are still areas in which employes are welcome to familiarize themselves with the operation of their company.

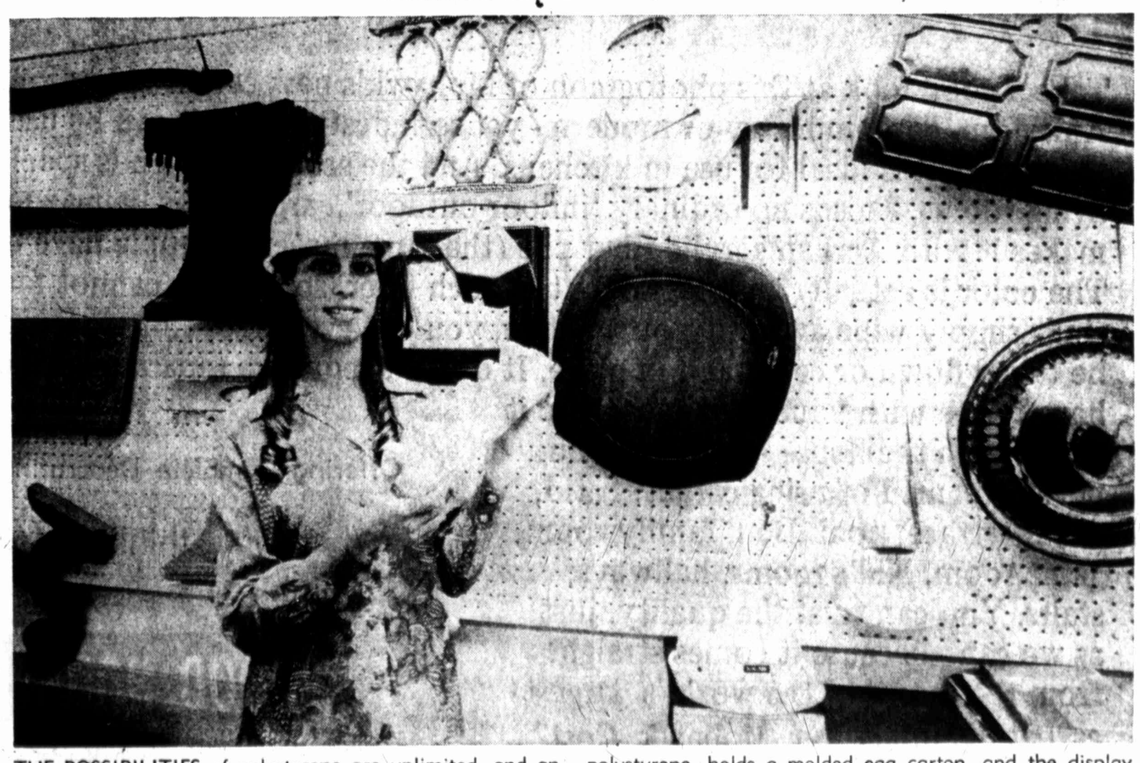

THE POSSIBILITIES of polystyrene are unlimited, and an increasing amount of the refinery's total output is being used to make products such as form this exhibit. Mrs. John R. Damron, wearing a safety "hard hat" made of polystyrene, holds a molded egg carton, and the display contains picture frames, wall accessories, chair backs and parts for automobiles.

WOMEN'S NEWS

Big Spring Herald

SECTION C

BIG SPRING, TEXAS

SUNDAY, OCT. 5, 1969

This is what they've thought of next.

Shop our Display window

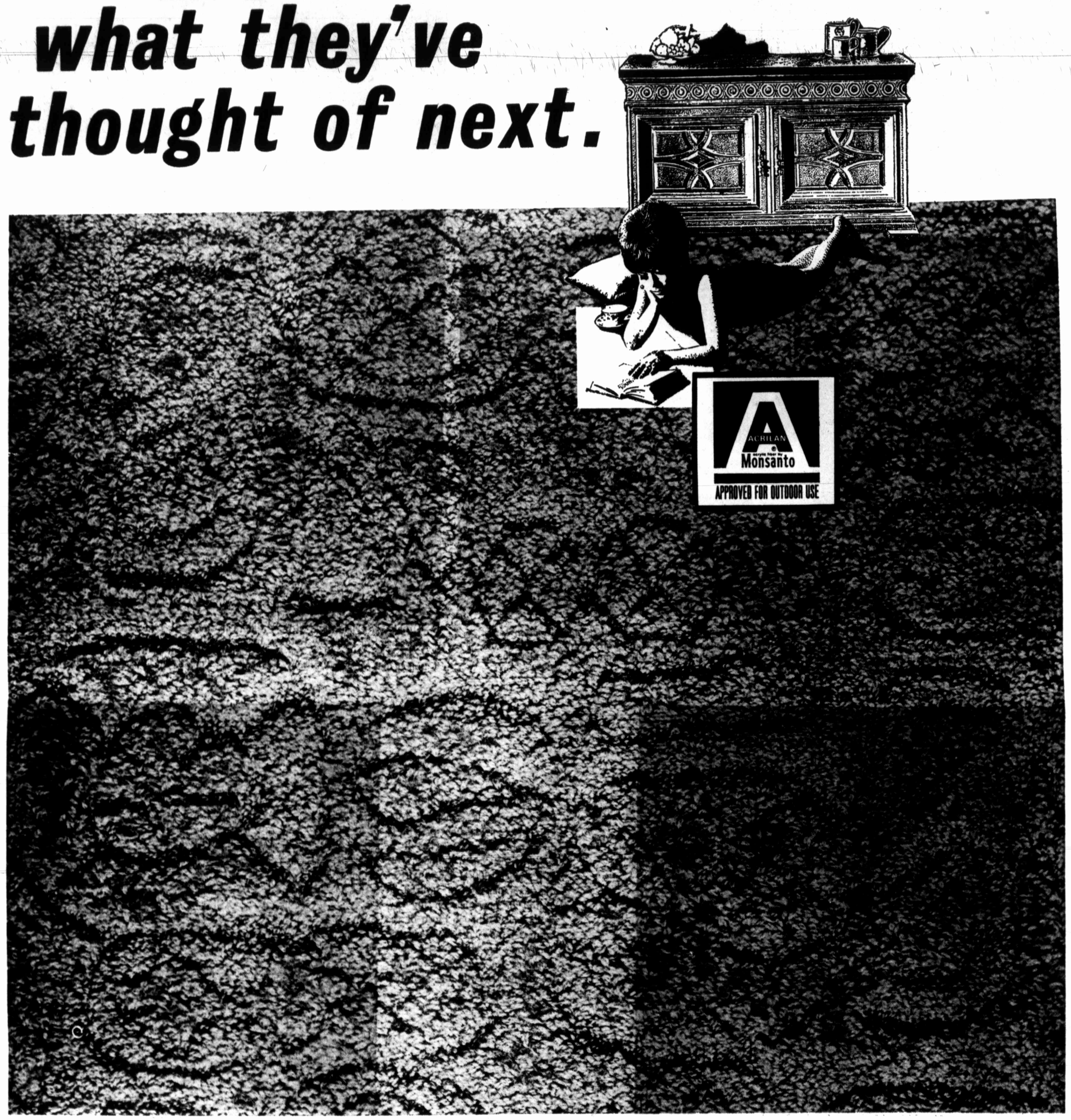

Take a good look at this photograph of Mohawk's new carpet invention, 'Hickory Hill'. Beautiful enough for any living room, Early American, contemporary or modern - yet so indestructible it can be used in the backyard, even around the swimming pool! So resistant to staining it is ideal for use in kitchens. And the scale of design is specially created to be used in small kitchens as well as in large living rooms. This is no ordinary 'indoor-outdoor' carpet. It is living room carpet made strong enough to use in the backyard. Mohawk makes it with Acrilan® acrylic fiber pile (the same material people have used for years in making weatherproof flags and awnings.) The color is actually an integral part of each fiber, so the sun cannot fade the tones. It won't shrink, mildew or stretch. Stains and spills simply wipe away. If you want to, you can even hose this amazing carpet to clean it. It can be laid loose without fraying, can be taped down or cemented in place. It doesn't require a separate cushion. The colors are great - ten heathered creations you'll just have to see with your own eyes. Use it all through the house - in places you never dreamed of using carpet. Patio, deck, terrace, pool. Den, family room, game room. Kid's rooms, hallways, stairs. You can trust the quality, just as we can - because it comes straight from the looms of the world's largest carpet manufacturer, Mohawk. Cost? Thrifty. 9.95 square yard, and you can install it yourself - or have us do it for you for a slight additional cost. Bring your room measurements with you, or just call us and we'll be glad to bring samples to your home, take accurate measurements and quote precise costs. By call or visit - this week let's get together!

Offering Complete Decorating Counseling Service

When you think of fine furniture . . .
Think . . .

GOOD HOUSEKEEPING

Budget Terms Available

Open Monday Thru Sat. 8 A.M. to 6 P.M.

907 Johnson
267-6306

'ROUND TOWN

By LUCILLE PICKLE

It's happened! The insurance rates on automobiles which most of us thought were too much anyway have been raised. The fact that the insurance people wanted 11.4 and the governor held them to 9. something, is, I supposed something to be grateful for. But it's a hard bite to chew.

If I could do without transportation to and from wherever I have to go, I would let go the car. The English seem to do well on bicycles and perhaps we can, too . . . or pogo sticks. I think I could make it to town but coming home is something else again. Oh Hopeless Situation!

With food prices going up with each trip to the market it is beginning to appear that we might have to cut one meal a day which to most of us would be helpful . . . it's just that I grew up on three a day and can't seem to kick the habit. But those meatless days we took on during the war years might be one way of combatting the high cost of meat . . . buying cheaper cuts isn't the way. There are no cheap cuts; even hamburger has taken on a pretty lofty price. The soup bones that at one time the butchers threw away or gave to customers for their dogs now sell for as much as a piece of chuck once was.

There must be some answer to the problem. We don't get as much in a package as we once did . . . have you ever gotten a frozen chicken that was full of ice? Or packaged meat where the inside was full of fat but the outside looked lean? Or a can of fruit that had perhaps three halves and the rest juice? I don't know where the fault lies, but it happens.

* * *

The man in Big Spring who knows more oldtimers than anyone else more than likely is WILLARD SULLIVAN. If anyone who lived here years ago comes back home they always look up the little pharmacist at the Settles Drug. Just recently MISS MILDRED JONES who graduated from BSHS in 1910, and her brother, EWING, and his wife came out from Dallas for a visit. They are the children of the late MR. and MRS. THEO JONES, early day Big Spring residents. Mr. Jones operated the city water works when it was privately owned by C. L. ALDERMAN.

* * *

This is a big day for the congregation of the First Presbyterian Church as they dedicate their new sanctuary and other new facilities. How nice that CHAPLAIN ROBERT DEMING who has meant so much to the church and to this community could be here to assist with the dedicatory services this morning. He leaves this afternoon for his new assignment in Thailand . . . MRS. H. S. HANSON has her daughter, Mrs. Shulte, who lives in Fort Lyons, Colo., and her grandson, WARREN SHULTE, of Austin here for the dedication weekend . . . The E. E. FAHRENKAMPS, former members of this church now of Fort Worth, sent their good wishes to the church and said they will be in Tokyo today as a stop on their world tour.

* * *

All the flower arrangements for the Volunteer Council dinner and social hour were just beautiful, but the really clever one in the central foyer took the gold ring. Beautifully done in carnations and candles in shades of pink on rosy red, the candles had been thrust through tortillas to keep the tallow from dripping. Further decoration was done by hanging long green peppers at the base of the arrangement. A pretty pepper was included with the flowers in MRS. PRESTON SMITH'S corsage. . . . Waiting for the evening meal I visited with BESSIE R. BORDEN, A retired bacteriologist, who had worked at the Kerrville VA Hospital at the same time as MRS. F. M. BLACKBIRD who is chief dietitian at the local VA Hospital . . . Didn't get even a 'Hi' in to DR. FRANKIE WILLIAMS but she was at the dinner from the hospital at Vernon . . . We still think of her as being at the BSSH where she worked for so many years.

The attractive little Mexican hat ash trays that were plate favors at the Country Club dinner were made by the patients at the BSSH in the Vocational Rehab department. I understand they poured their molds, trimmed them, painted and glazed them as well as running them through the kiln. Pretty pieces of ceramic work that served a good purpose.

* * *

MR. and MRS. CLAYTON BETTLE plan a flying trip to Denton for the Tuesday evening recital of their daughter, MRS. CURTIS (KAY) BEAIRD. Kay is giving her senior piano recital at Texas Women's University.

* * *

MRS. BEN FERRELL writes from the Blue Grotto on Capri to say that it is so beautiful that she wouldn't mind spending the rest of her life there. Mrs. Ferrell, a Big Spring resident until the death of her husband several years ago, is touring Europe and has been in England, the Netherlands, Belgium, Luxembourg, Germany, Switzerland and Austria. The last of the tour will take her to Spain, Monaco, Portugal and France. On Sept. 15 the group had Sorrento, Pompeii and Rome on the agenda. The tour will fly from Paris to New York on Wednesday.

* * *

That was a right quick trip to Switzerland, Italy and Greece the JACK LITTLES took. They left Friday, Sept. 26, and were back in the US yesterday. It doesn't take long to go these days, that is if you make the right plane connections.

* * *

The O. H. IVIES have spent the past week in Red River, N.M.

BETROTHED — Mr. and Mrs. Elvon Jack Sale of Cozad, Neb., are announcing the engagement and approaching marriage of their daughter, Clare Irene, to Jerry Dell McGuire, son of Mr. and Mrs. Dell McGuire, Gail Route, Big Spring. The wedding will be performed Dec. 18 in Bethany, Okla., where both are students at Bethany Nazarene College.

SPECIAL SALE

One Group
MATERNITIES
REDUCED

One Group
MISSES'
FASHIONS
SIZES 8 TO 10 REDUCED
NEW FALL STYLES

One
RACK
6.00

Mrs. Michael Welch
Models for . . .
THELMA'S
Corner of 11th and Johnson

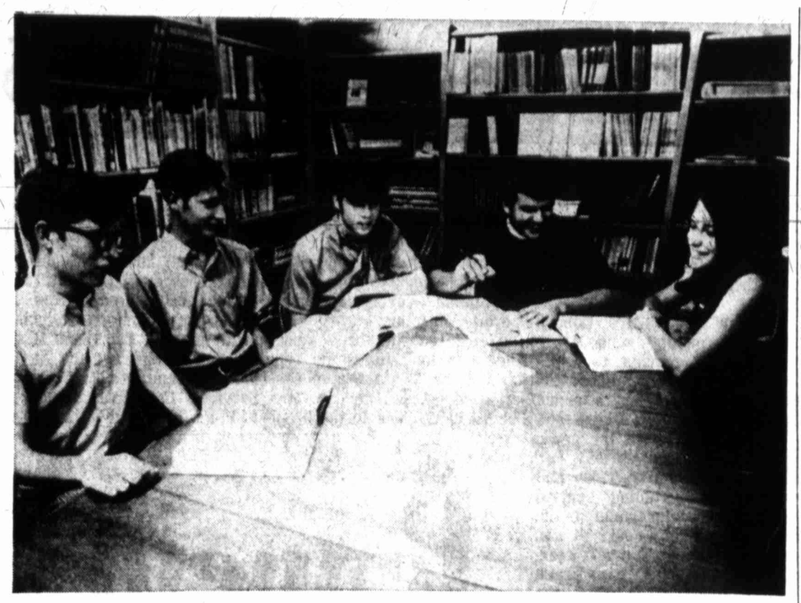

SETTING UP TUTORING services to be held at St. Mary's Episcopal Church are Wesley Hufford, Michael Waller, Scott Birdwell, the Rev. Robert S. Knutson of Trinity Lutheran Church and Cindy Birdwell. The classes are free and open to all seventh and eighth grade students who want to attend.

Feel You're Failing? Help Is On The Way

If you are a seventh or eighth grade student, and feel you need help with school work — that help is on the way.

A free tutoring service for such students is being set up now at St. Mary's Episcopal Church, where students will be teaching other students, in a new idea for private tutoring.

The program is being initiated by young people with the Rev. Harlan Birdwell of St. Mary's Episcopal Church and the Rev. Robert S. Knutson of Trinity Lutheran Church serving as advisors. High school students (tenth grade or above) from both churches have volunteered to act as tutors, 21 having signed up to help younger students with subjects that may be giving them trouble.

The first classes will be held from 7 to 9 p.m. Tuesday at St. Mary's Episcopal Church, and will continue every Tuesday, Wednesday and Thursday during the same hours.

According to Rev. Birdwell, the tutoring service will be limited at first to students at C level or below, and to only those in the seventh and eighth grades. Later, it is hoped that classes can be held for high school students.

There will be several classrooms set up, and to start, tutoring will be offered in the four basic courses, math, science, English and Social Studies.

Rev. Knutson stressed that although adults will be present to supervise or advise, they will not give instruction. This will be done strictly by the student teachers.

The project has the full approval of the school counseling department.

Although initiated by the church groups, it is not limited to them, and those interested in helping with the project should contact Rev. Birdwell or Rev. Knutson.

Prints Are Fashionable

The peasant print, the jumper, and the quilted cotton are the most noteworthy trends in children's back-to-school styles.

Many times all three looks are combined in one outfit, reports the National Cotton Council. The stylized flower print — a peasant pattern much in evidence for fall — often is quilted and jumpered in flared A-line shapes so flattering to little girls.

New quilted cotton jumpers are usually worn with fresh white cotton blouses. To further the "country airs" of one quilted jumper, its companion blouse is trimmed with bright ribbons of cotton rick rack, stitched down the long sleeves and around the ruffled collar.

Campaign Slated To Raise Funds

STANTON (SC) — Mrs. John Wilkes, chairman of the fund-raising campaign for the Home of the Aged at Ennis, made committee chairman appointments at the recent meeting of the Rebekah Lodge in the IOOF Hall.

Those named were Mrs Lewis Carlile, Mrs. Jim McCoy, Johnnie Russell and Mrs. Alvin Morgan. Plans were made to hold a rummage sale, bake sale and serve a Mexican supper to finance the project.

Mrs. Alvin Morgan served as noble grand.

Mrs. Henry Louder Presents Program

STANTON (SC) — Mrs. Henry Louder gave a program on calorie counting at the weekly meeting of the Stanton Scale Steppers in the Martin County Library. This was a follow-up to a program presented last week by Mrs. James Eiland, Martin County home demonstration agent. Fourteen members reported a total weight loss of 23 pounds. Mrs. Louder presided and introduced Mrs. Lyndon Huckaby as a guest.

Agent Talks On Low Calorie Foods

Mrs. Delaine Crawford, Howard County home demonstration agent, spoke on low calorie foods and demonstrated a low calorie dip at Thursday's meeting of the Elbow Home Demonstration Club. The group met in the home of Mrs. Denver Yates.

Guests introduced were Mrs. L. L. Soles of Colorado City; Mrs. Crawford, and Miss Janet Shettlesworth. The hostess gave the devotion, and roll call was answered by "My favorite material for sewing."

Mrs. Lewis Soles won the attendance prize.

Lakeview Club Makes Flowers

STANTON (SC) — The Lakeview Home Demonstration Club met recently in the home of Mrs. Bill McIlvain with Mrs. W. J. Harlow presiding. Three guests were present, Mrs. O. L. Rush, Mrs. Mary Lawrence of Big Spring and Mrs. C. J. Russell of Stanton. Roll call was answered by members with a gift idea. Mrs. Rush gave the program on making burlap flowers and gave ideas on arranging them.

Couple To Marry In Catholic Rites

Mr. and Mrs. E. D. Campbell, 2700 Larry, announce the approaching marriage of their daughter, Laura Ann, to S. Sgt. David Kissel, son of Mr. and Mrs. B. M. Kissel of Louisville, Ky. The couple plans to marry Oct. 11 in the Immaculate Heart of Mary Catholic Church, with the Rev. William Meagher officiating.

Sweetheart Chosen By City Council

Mrs. Monroe Casey was elected Valentine Sweetheart for the Beta Sigma Phi City Council during a meeting held Thursday evening in her home at 1801 Hamilton.

Mrs. Casey, along with Sweethearts from individual chapters, will be presented at the BSP Valentine Ball slated in February.

Mrs. Gerald Wooten, council president, set up committtes and their responsibilities for the dance. They are Phi Zeta Omega, band; Alpha Beta Omicron, publicity; Beta Omicron, decorations; Xi Mu, tickets, reservations and place; and Mu Zeta, presentation of Sweethearts. The dance will be held for BSP members and their guests, including representatives from area chapters.

In other business, the president announced that instead of a fund-raising project, each BSP member will donate $1 to the city council treasury. The money will be used to finance events sponsored by the council.

Following chapter reports on rush activities and ways and means projects, refreshments were served to the 14 attending. The next business meeting will be held Nov. 6 in the home of Mrs. Les Caperton, 2704 Carol. A salad supper is scheduled in November with the date to be announced soon by the chairman, Mrs. Owen Wormser.

Gives Program On Candlemaking

STANTON (SC) — The Courtney Home Demonstration Club met Thursday afternoon in home of Mrs. Leo Payne, with Mrs. Payne presiding. Five members and one guest, Mrs. W. T. Wells, were present. Mrs. Wells gave the program on candlemaking and each of the members participated by molding a candle. The next meeting will be in the home of Mrs. Ohmer Kelly.

Officers were elected for the coming year. They are president, Mrs. Albert Pittman; vice president, Mrs. Chalmer Wren; secretary, Mrs. Payne; and council delegates, Mrs. Norwood Holloway and Mrs. Burnell Howard.

Keep One Low Light

Television watching in a dark room is hard on the eyes. To avoid eyestrain and fatigue keep a low to moderate level of lighting in the viewing area.

Noted Author To Talk In Midland Monday

Dr. Haim Ginott, noted child psychologist, and author of the two best sellers 'Between Parent and Child' and 'Between Parent and Teenager', will speak in Midland on Monday night, Oct. 6, at 8 p.m. in the Lee High School Auditorium. Dr. Ginott is being sponsored by the Midland Symphony Guild as a benefit for the Midland-Odessa Symphony and Chorale.

Tickets will be on sale at the door, Mrs. Henry Tillett, ticket chairman, said. They are now available in the Midland and Odessa bookstores, and from members of the Midland Symphony Guild.

Dr. Ginott has appeared on national television, is a regular guest of NBC's "TODAY" show, and writes a monthly column on parents and children in McCall's Magazine.

Dr. Ginott is adjunct professor at New York University Graduate Department of Psychology, and clinical professor at Adelphi University postdoctoral program in psychotherapy. A graduate of Columbia University, he holds a BS in education and a doctorate, Ed. D., in clinical psychology. He has lectured and led seminars in child psychotherapy and parent guidance in the United States, Europe and Israel, and has published numerous papers on these subjects. His first book "Group Psychotherapy With Children," is considered a classic in its field.

His book, "Between Parent And Child," has been on the bestseller lists for 60 weeks with over half a million hardcover copies in print. It has been translated into French, German, Spanish and 10 other languages.

MARY MARTINEZ

invites appointments at
Model Beauty Shop
1503 E. 3rd 267-7180

Dollar Day Specials!

Nylon Windbreakers Val. 5.50 $3.98
Cotton PJ's One Group, 3 to 14 Values to 3.98..... $1.98
Sweaters One Group, 7 to 14 Values to 5.98..... $3.98
Blouses One Group, 7 to 14 Values to 4.98..... $2.98
Knit Blouses Group Values to 2.98..... $1.98

ONE GROUP DRESSES SIZES 3 TO 6X AND 7 TO 14
Values To 6.98 $2.98 And $3.98

Stretch Pants Group 7 to 14 Values to 4.50..... $2.98
Baby Leotards One Group Values to 2.50.. $1.50
Leotards Broken Sizes Values to 3.00..... $1.00
Dance Leotards Size 1 to 3 Values to 4.50.. $2.98

THE KID'S SHOP
3rd at Runnels

"Super Specials" for Dollar Day
(ALL NEW FALL AND WINTER MERCHANDISE)
TEEN and JUNIOR SIZES

COATS ENTIRE STOCK OFFERED AT 25% off
DRESSES One Group Values to $19 ..... $5-$10-$12
SKOOTER SKIRTS $5
REGULAR $8 VALUES, NOW
BLOUSES One Group Values to $7, Now $3
SWEATERS $5 TO $10
ENTIRE STOCK, VALUES TO $15
PANTS One Group Values to $12, Now $7
BIKINI PJ's $5
WITH COVER-UP, REG. $7

Be Here Early Monday Morning for Best Selections
Miss Texas SHOP
217 RUNNELS

The notice-me shoe from Naturalizer.

Naturalizer designed this shoe for a very special person—You! The woman who wants to be an individual—subtly. No splash-dash spectacular, just the beautiful look of a shoe all buttoned up to its high rise front. In two tones, two textures of shining and smooth leather.

Black Shining Corfam with Charcoal Grey Kid.
$22

BANKAMERICARD
master charge THE INTERBANK CARD

BARNES PELLETIER

IN COMMUNITY-HOSPITAL RELATIONS

Chief Of Volunteer Services Sparks Changes

MRS. HELEN COBURN

By JO BRIGHT

"Let's slip away," said the silver-blond lady, glancing at a gold watch as she gathered up an arm full of papers from the improvised desk. "We can talk quietly, without being disturbed, in my room."

During the short walk we were stopped twice by people who asked her to come such-and-such a place for just a minute. She put them off temporarily, and we entered the room.

"Excuse me just a minute, while I make one quick call, and I'll be right with you," she smiled, already giving the operator a number. Her party was "out of pocket."

As she turned toward me, the phone rang. The call was from Austin. After a few minutes, she said, "Thank you for advising me . . . yes . . . yes, I will." Then to me — "I'm sorry, let me make one more call. Something has come up, but this will just take a minute."

Holding the phone, she glanced outside. "There's Jack Smith. He'll need to know this. Dear, would you ask him to come in just a minute? It will just take a second. Oh, and there's R. V. Welch, our incoming chairman. I'd like you to meet him."

Both gentlemen stepped inside, talked a few minutes, nodded and said they would see her at the banquet in a couple of hours. Another woman came in, left some information and said, "I'll be at home for two hours if you need me."

The phone rang again. Another call from Austin.

When finally, she turned apologetically back to me, I was sorry to interrupt the action.

Mrs. Helen Coburn was doing what she does best — tying up the loose ends of a state meeting for the Volunteer Services Council.

The eleventh annual meeting and workshop for the council began Friday, the kick-off event being a banquet at Big Spring Country Club where over 300 persons gathered to hear the guest speaker, Gov. Preston Smith. The real work of the meeting began early Saturday morning as delegates rolled up their sleeves and started a full day of dialogue on volunteer programs in Texas State Hospitals and Special Schools.

Mrs. Coburn, a widow, lives in Austin, but has spent comparatively little time there during the more than 12 years she has held her present position with the state. Her only son, Frank William Coburn, is assistant city attorney at Houston where he and his wife reside with their two children, Lee and Ryan.

Born in Mason, Mrs. Coburn attended public schools in Texas, later moving to Oklahoma where she graduated from high school and attended Southeastern State College.

Gravitating toward the newspaper field, she started her journalism career in Tulsa and Oklahoma City doing general assignments, later going to the editorial and news desks. It was during this time that she married an advertising man, Frank Coburn. Returning to Texas, she continued newspaper work, being assistant news editor of the Beaumont Enterprise in 1952 when she moved to Austin to accept a public information job with the Texas Tuberculosis Association while her son attended the University of Texas. Part of her job was to emphasize the need for improvement in the TB hospitals.

"You couldn't touch one thing without touching another, so I was exposed to other hospitals in the system," she said. "During this time, I did a considerable amount of public information concerning state operated hospitals."

Sidetracked for three years, when she took the same type job for the Texas Water Conservation Department, Mrs. Coburn came back to the hospital system in 1956 when she was named Chief of Volunteer Services, a title that held her responsible for developing volunteer programs in all the resident facilities. In so doing, she helped found two professional associations, the Texas Association of Hospital Staff Directors of Volunteers (which is affiliated with the Texas Hospital Association) and the American Association of Volunteer Services Coordinators, an affiliate of the American Psychiatric Association.

"At that time, state hospitals were still pretty much isolated from the community," explained Mrs. Coburn. "We needed everything. We were short of staff, overcrowded with patients, operating funds were minimal, and volunteers provided the only plus factors for patients."

Since that time, Mrs. Coburn has seen changes take place that have turned the state system into one that might well serve as a pattern for others across the nation.

"More than any single force, the volunteers have breached those walls of isolation," continued Mrs. Coburn. "They have brought the community to the hospital, and have helped make hospitals part of the community they serve."

For Mrs. Coburn, this may be the last state Volunteer Services Council meeting, but if so, she has laid the foundation for those in the future.

Make Area For Work

If you want to use the privacy of the bedroom for a workroom without upsetting its sleep-worthy decor, carve a niche of your own.

A man-made annex, one way to confine hobby or personal materials in a separate place and keep order in the rest of the room, is possible even in rooms of average size with a see-through divider, a screen, or a second level.

Adding a "step-room" is an effective way to define the work or hobby area and, at the same time, put a hands-off notice on your belongings. The steproom may be simply built by raising one corner or end of the room on a plywood platform, which might be either painted or covered with carpet to keep its relation to the rest of the bedroom.

This area may be closed away or left open. Though entirely cut off from the sleeping quarters, spindle panels at either side of the step give the workroom separate status.

La Gallina Bridge Winners Revealed

Three tables were in play at La Gallina duplicate bridge play Friday at the First Federal Community Room. Winners were Mrs. R. G. Sinder and Mrs. Daryle Hohertz, first; and Mrs. Paul Meek and Mrs. Ken Perry, second. Mrs. Hohertz and Mrs. Sinder were new players. The next meeting will be at 10 a.m., Oct. 17, at Big Spring Country Club.

Good Taste Is Fashion

What is fashion? Today, it is the "spirit to understand, to capture, that women have to make their own and adapt to their personality, physically and psychologically," says designer Phillippe Heim.

"Too many women make wrong choices because they just copy other women, without thinking. So, they can be seen wearing the wrong fancy stockings, with the wrong hemline, the wrong fabric or colors, the wrong hairdo."

Says Heim, "Their elegance is a failure, because they are unconscious about what is right or not."

COLLEGE PARK BEAUTY SALON
OPEN EVERY MONDAY

CAFETERIA MENUS

COAHOMA SCHOOLS

MONDAY — Enchiladas, cherry peppers, pinto beans, lettuce and tomato salad, red velvet cake, corn bread, crackers, butter and milk.

TUESDAY — Fried chicken and gravy, cream style corn, buttered spinach, coconut cream pie, hot rolls, butter and milk.

WEDNESDAY — Tuna sandwiches, French fries, tossed salad, pineapple pudding, butter cookies and milk.

THURSDAY — Chicken fried steak, scalloped potatoes, English peas, apricot cobbler, biscuits, butter and milk.

FRIDAY — Roast beef and brown gravy, green beans, whipped potatoes, Beatnik cake, icing, hot rolls, butter and milk.

BIG SPRING HIGH AND JUNIOR HIGHS

MONDAY — Hamburger steak, brown gravy or chili mac and cheese, parsley buttered new potatoes, spinach, mixed fruit cup, hot rolls, coconut pudding and milk.

TUESDAY — Meat loaf, Creole sauce or barbecued franks, buttered steamed rice, green beans, lettuce and tomato salad, apple cobbler, hot rolls and milk.

WEDNESDAY — Fried chicken, gravy or country sausage, whipped potatoes, June peas, gelatin salad, hot rolls, strawberry shortcake and milk.

THURSDAY — Texas goulash or chicken and noodles, whole kernel corn, chopped broccoli, chilled peach half, hot rolls, lemon pie, whipped topping and milk.

FRIDAY — Pizza or tuna salad, pinto beans, diced turnips and greens, hot rolls, cabbage slaw with apples and raisins, peanut butter brownies and milk.

BIG SPRING ELEMENTARY SCHOOLS

MONDAY — Hamburger steak, brown gravy, parsley buttered new potatoes, mixed fruit cup, hot rolls, coconut pudding and milk.

TUESDAY — Meat loaf, Creole sauce, buttered steamed rice, green beans, apple cobbler, hot rolls and milk.

WEDNESDAY — Fried chicken, gravy, whipped potatoes, gelatin salad, hot rolls, strawbery shortcake and milk.

THURSDAY — Texas goulash, chopped broccoli, whole kernel corn, hot rolls, lemon pie, whipped topping and milk.

FRIDAY — Pizza, pinto beans, cabbage slaw, apples and raisins, peanut butter brownies, hot rolls and milk.

WESTBROOK SCHOOL

MONDAY — Hot dogs, buttered corn, combination salad, milk, chocolate pudding.

TUESDAY — Red beans with salt pork, creamed potatoes, corn bread, butter, chilled tomatoes, milk, peach cobbler.

WEDNESDAY — Pizza pie, green beans, bread, butter, fruit, lettuce and tomato salad, milk.

THURSDAY — Barbecue beef tips, cabbage and apple salad, baked potato, biscuits, butter, milk, syrup.

FRIDAY — Ham and cheese sandwiches, pork and beans, lettuce, tomatoes, pickles, milk, peanut butter strips.

FORSAN HIGH AND JUNIOR HIGH

MONDAY — Barbecue meat balls, baked corn, green beans, fresh fruit, hot bread, butter, milk.

TUESDAY — Pinto beans, corny dogs, spinach, carrot sticks, corn bread, butter, pineapple cake, milk.

WEDNESDAY — Salisbury steak, gravy, buttered rice, stewed tomatoes, shredded lettuce, French dressing, batter bread, butter, peaches, milk.

THURSDAY — Sloppy Joe's, French fries, lettuce, tomatoes, cherry pie, milk.

FRIDAY — Fish sticks, tartar sauce, buttered potatoes, cabbage slaw, applesauce cake, milk.

DOLLAR DAY SPECIALS
One Group Donvani Galvani and Ralph Originals
PANTS
1/3 off
One Group New Fall
BLOUSES
1/3 off
Mary Jo DRESS SHOPPE 901½ Johnson

TUVARA
by TUVACHÉ
Perfume: 4.00 to 12.50
Skin Perfume: 5.00, 8.00, 12.00
Bath Perfume: 5.00 to 8.00
Dusting Powder: 5.00
Spray Powder Mist: 4.00
Soap (3 cakes): 5.00
Creme Tuvara (body lotion): 6.00
Hemphill-Wells

Penneys
ALWAYS FIRST QUALITY
dollar day

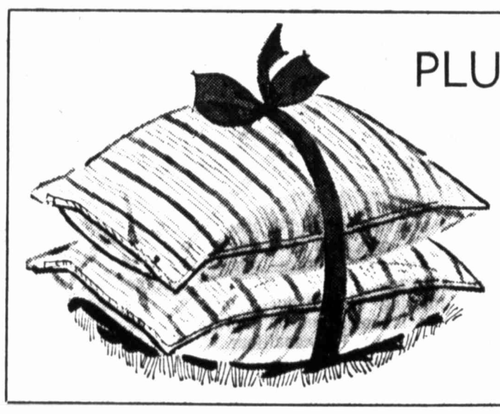
PLUMP POLYESTER FILLED BED PILLOWS
$2.50
GREAT VALUE! Plump polyester filled bed pillows, finished size 20"x26". Light, resilient, no-allergenic . . . always fresh, always comfy. Scoop up a couple at this surprising low price.

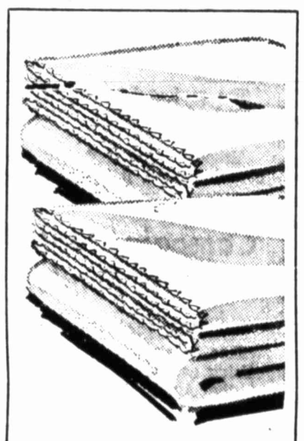
70x100 fluffy cotton flannel sheet blanket!
1.98
Use them as sheets, or throw over thermal blankets for winter warmth. Machine washable cotton, neat stitched ends. Natural creamy color.

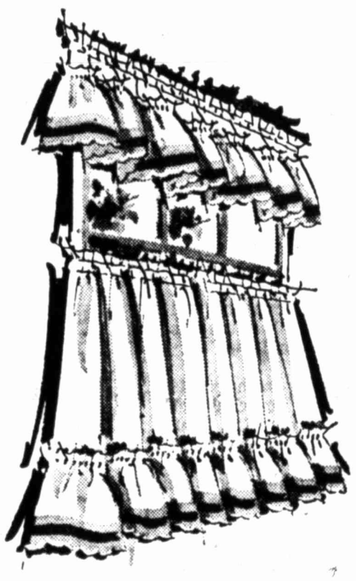
TIER & VALANCE
$1.99 SET
Osnaburg cotton tier and valance set in natural with stripes of brown, green, melon, gold or red. You can do two windows for what you'd expect to pay for one.

Super buy! Full size fluffy blend electric blanket
$11
Heavenly blend of polyester / rayon / cotton; end binding of nylon. Machine washable in warm water. UL listed. 72"x84".

Women's Seamless
STRETCH HOSE
2 PAIR $1
Plain knit, nude heel nylons in fashion shades.

Women's
PANTY HOSE
$1
Fashioned of the stretch acrylic for the fit you love.

Poly-Puff
Scatter Rugs
$2.99
Tone on tone nylon. Polyester latex backed. 21"x36".

Women's Colorful
Ring Scarves
$1.25
The ways you'll wear them is unlimited.

MEN'S LINED WORK JACKET
SPECIAL! $5.44
Cotton Army twill. Lined with heavy duty nylon taffeta quilted to bonded Dacron® polyester fiberfill. Roomy, full cut! Hurry! Save!

Quilted To The Floor
BEDSPREAD SPECIAL
Full Bed Size $12
Fashioned of rayon acetate antique satin, polyester filling, cotton backing.

Toddlers
Training Pants
3 PAIR $1
Combed cotton, double body, triple crotch.

Girls' Flair Leg
SLACKS
1.99
Special purchase in smart denim prints. 7 to 14.

Compact
Sewing Chest
$2.00
Penney's own 1-tray chest. Handy for other uses.

Boys' Penn-Prest®
JEANS
99c
Tough double knee for extra wear. 8 to 16.

fall FURNITURE festival OF HOME FASHIONS

MARK OF HIGH QUALITY ALWAYS
Carters' FURNITURE

VISIT CARTER'S MONDAY THRU SATURDAY FROM 9:00 A.M. 'TIL 6:00 P.M. and SEE ALL OF OUR NEW FURNITURE AND ACCESSORIES

SPANISH

KING SIZE BEDROOM SUITE

BROYHILL . . . TRIPLE DRESSER, CHEST, KING SIZE BED, 2 NIGHT STANDS
REG. $497.50, NOW **$389**

ONE ONLY

ITALIAN PROVINCIAL BEDROOM

TRIPLE DRESSER, MIRROR, FULL SIZE OR QUEEN SIZE BED, NIGHT STAND
REG. $400.00, NOW **$300**

CLOSEOUT—PECAN FINISH

SPANISH BEDROOM PIECES

ODDS 'N' ENDS

DOOR CHEST Regular $139.50, Now $114.50
5-DRAWER CHEST Regular $109.00, Now $94.50
KING SIZE HEADBOARD Regular $89.50 ..... $59.50
LARGE MIRROR Pecan Frame Regular $57.00, Now $25.00

ALL SEALY MATTRESSES ON SALE

$20 OFF ON FULL SIZE MATTRESS & BOX SPRING SETS
$30 OFF ON QUEEN SIZE MATTRESS & BOX SPRING SETS
$50 OFF ON KING SIZE MATTRESS & BOX SPRING SETS

DID YOU KNOW?

MARK OF HIGH QUALITY ALWAYS
Carters' FURNITURE

FEATURES ALL STYLES OF FURNITURE . . . Including One of The Largest Selections of Early American Furniture In West Texas.

ALSO:

BEDSPREADS . . . King, Queen, Full, Twin Sizes.
DACRON PILLOWS . . . By Morning Glory In King, Queen and Full Sizes.
THERMAL BLANKETS . . . King Size.
SHEETS . . . White Percale In King and Queen Sizes.
LUGGAGE RACKS . . . In Pine Finish.
PAPER TOWEL HOLDERS . . . Five Styles.
SPICE RACKS . . . Several Sizes.
PICTURES . . . Prints and Oils—Large Ones, Small Ones—All Types of Frames . . . Selections Suitable for Any Decor.
TELEPHONE STANDS . . . Fruitwood or White.
GOSSIP BENCH . . . In Maple.
FOR THE BABY Cribs, Cradles, High Chairs, Rockers and Mattresses.

BERKLINE RECLINER

GOLD COVER
REG. $129.00, NOW **$99.00**

2 Modern LIVING ROOM SUITES:

1—BLUE TWEED SOFA AND BLUE PRINT CHAIR.
REGULAR $249.00, NOW **$195**

1—GREEN TWEED SOFA AND CHAIR.
REGULAR $249.00, NOW **$195**

SUMPTER OAK BEDROOM

BOOKCASE BED, CHEST, NIGHT STAND.
REG. $231.50 ..... **$175**

ONE GROUP

BRAIDED RUGS

20% Off OUR REGULAR LOW PRICES

ONE ONLY

CUE COUCH

REGULAR $349.00, NOW **$250**

ODDS 'N' ENDS

ROCKER CUSHION SETS — $4.00

Seat and Back Cushion Designed For Boston Type Rockers—Your Choice .....

SMOKING STANDS — $6.50

ONE STYLE, MAPLE FINISH
REGULAR $9.00, NOW ONLY .....

WE GIFT WRAP PURCHASES OF $5 OR MORE AT NO CHARGE

BUCKET PLANTERS . . . $7.50

OCCASIONAL CHAIRS — $28

ONE GROUP, PRINT, YOUR CHOICE

ASSORTED DECORATOR PILLOWS — $1.50

ONE GROUP, SUITABLE FOR ANY DECOR . . . REGULAR VALUES TO $3.98, NOW .....

MAGAZINE RACKS — $10.00

ONE GROUP, MAPLE FINISH, NOW ONLY .....

TWO POLE LAMPS

ONE WITH MAPLE FINISH POLE
REG. $52.60 ..... **$32.50**

ONE FRENCH WITH AMBER PRISIMS
Damaged Slightly Reg. $55.00, Now .. **$27.50**

ROCKING LOVE SEATS — $114.50

By Tell City. Tangerine Tweed, Reg. $127.50 .....

FREE GIFT

TO EACH LADY VISITING CARTER'S DURING OUR FALL FURNITURE FESTIVAL

WE WILL HOLD ANY NEW ITEM IN OUR STORE IN

LAY-AWAY FOR UP TO 90 DAYS

FREE DELIVERY UP TO 100 MILES

Visit Us Every Day This Week From 9:00 A.M. 'Til 6:00 P.M.

CARTER'S FURNITURE

100 TO 110 RUNNELS—BIG SPRING, TEXAS

FOCUS ON FAMILY LIVING

Home Is 'Big Business', Keep Files On Operation

By CATHERINE CRAWFORD
Home Demonstration Agent

Managing the home is big business! But, how well does your home business operate? When the phone rings do you say, "Please hold on while I get a pencil." Do you have to search to find the monthly bills to be paid. Can you put your finger on that new recipe. Or, last year's tax return? Where is the instruction book for the last new home appliance you purchased? How often do you have to hunt for a notice about a school, church, club, or community meeting?

A convenient, comfortable and well organized home business center, or home office will help simplify the business of running your home, farm, ranch, or other business. As well as saving time and energy in handling paper work, it may also help promote better family relations.

Choose a suitable location in your home where you can set aside space for your business center. Many rural families in Howard County have included a home office in their building or remodeling plans. Most of us may need to combine our business center with other activities in the same room. The kitchen or dining room might serve well with the dining table supplying a work surface.

Provide storage space for small equipment and supplies. A divided tray or box may be used to organize pencils, paper clips, scissors, and stationery.

Reference materials such as the telephone directory, desk calendar, address book, dictionary, and catalogs might be stored on a shelf or in a convenient drawer.

Of special importance is to develop a method for organizing important papers, records and documents.

Temporary storage for incoming or unfinished transactions, bills to be paid, and unanswered letters may be stored in a basket, small box, or on a spindle.

A visit to any of several stores in Big Spring will reveal a number of devices that are available for organizing current receipts, correspondence, bank statements, account books, and reference material. Expanding manila envelopes, accordion type, may be alphabetized for easy use. There are a number of small portable files sized to fit manila folders. Cardboard boxes into which manila folders will fit may be used. These might be covered with paper or plastic, if desired. Standard file cabinets with one to four drawers are readily available.

For increased protection against hazards of fire and theft, important records that are kept at home would be safer stored in an insulated safe or storage device. Small portable metal files with a limited amount of insulation will give some protection from minor home fires. These are available here and are moderately priced. Record protection equipment which has been designed to meet standard tests for fire-endurance, explosion-hazard, and fire-impact resistance is also locally available. Most home-size devices are designed for fire-endurance up to 1700 degrees for one hour. Although these are more expensive they do offer greater protection. The rural home owner, especially, would be wise to consider placing this device in his home. Your safety deposit box at the bank provides greatest protection for important records and papers.

A systematic plan for filing records and papers kept at home is essential. A filing system must be easy to maintain and easy to use. Suggestions for setting up and maintaining a neat and efficient filing system are as follows:

1.) Obtain filing aids — in adition to "holders" for materials to be filed, you will need: index file guides, manila folders, and gummed labels will be convenient.

2.) Plan file divisions — for convenience, files may be divided into main and sub-divisions. The number of divisions needed will depend on the type and quantity of material each family has to file. An outline giving an example of possible file organization is available upon request from the County Extension Office in the basement of the courthouse.

3.) File alphabetically — this makes a filing system easy to use — to find and put back in proper place those things that are used.

While all of us may not need to maintain an extensive file, we do need to develop some means of organizing those things for which we are responsible.

In what condition are your recipes? Do you have a drawer full of recipes clipped from papers and magazines, but haven't gotten around to trying them out? Go through them, disposing of those you know you will probably never use. Then, using a card file, loose leaf notebook, or other device, get the recipes into some usable order.

Care information that appears on the hang tag on clothing and household textiles is there for our use in order to get greater satisfaction from goods our money buys. When you purchase a garment, remove the hangtag and on the tag identify the garment, the person to whom it belongs, and underline any directions for special care. Keep the information in a card file, notebook, or cardboard box near the laundry area. Tags should be filed according to the name of the person in the family to whom the garment belongs. Refer to this when laundering or cleaning your family's clothing and you will receive greater satisfaction from your clothing dollar.

An organized system personalized to fit you and your family should make home management easier and eliminate many problems. It will pay off in many ways, as: easier decision making, reduced personal frustrations, improved family relations, and a more orderly means for taking care of family business.

REVEALS PLANS — Mr. and Mrs. Elmer James Krizek, Warrensville Heights, Ohio, have announced the engagement of their daughter, Donna Lee, to Terry Wayne Davis of Ackerly. The prospective bridegroom is the son of Mrs. Darlene Davis, Lubbock, and Thomas V. Davis, Prairieville, La. Miss Davis is an elementary school teacher, and her fiance is in training at the Naval Air Station, Moffett Field, Calif. The couple will be married Nov. 29, after which they will reside in Sunnyvale, Calif.

WILL MARRY — M. Sgt and Mrs. Hubert W. Kennedy, 4113 Parkway Road, announce the engagement of their daughter, Bonnie Lee, to Gary Winterhalter, son of Mr. and Mrs. Frank Winterhalter, 1748 Purdue. No wedding date has been set.

A LOVELIER YOU

Modern Umbrellas Are Work Of Art

By MARY SUE MILLER

In the early 1900's a busy street on a rainy day was a picture of gloom. All umbrellas were black

It was not that ladies thought the somber effect attractive. Rather, colored umbrellas ran in the rain. All over a person's clothes.

Not until 1918 did umbrellas blossom out in bright shades. All thanks are due a bright young man named Charles Katz, who persevered until even the brightest red proved colorfast in a downpour.

Now his descendents make an umbrella practically a work of art. The Tiffany lampshade of the Gay 90's appears in magnificent stained glass patterns. Fit for gallery exhibition, pop flowers bloom profusely on high-sheen covers. Gold nylon threads pattern transparent see-through vinyls with Art Deco patterns.

To top off MAXI raincoats there are MAXIbrellas in deep mushroom shapes. Many brollies sport their own matching Isadora Duncan scarves, free-flowing and four feet long. Dramatic? You bet.

Handles, of course, keep pace. Look for shirred leather, hand-painted ceramics and hand-carved wood, silver and gold filigrees — often crafted by Spanish and Italian artists.

Obviously, umbrellas are a true fashion accessory. Once was, you picked an umbrella to go with your raincoat. Could be you'd now pick a coat to go with a spectacular umbrella!

KNOWS NO AGE

Some women age before their time; some retain their youthful beauty and charm. Why? The secrets of non-stop attractiveness are revealed in BEAUTY KNOWS NO AGE. Advice covers ways to a youthful figure, skin and hair; to flattering make-up, hairstyles and fashions. For your copy write to Mary Sue Miller in care of the Big Spring Herald, enclosing a long, self-addressed, stamped envelope and 25 cents in coin.

Dollar Day
Monday
Ladies' Cotton
PRINT DRESSES
Sizes 14½ to 32½ 10 to 52 ..... 8.00

DUSTERS
In Extra Large Size Only 5.00

Just Arrived For Fall
"DORCE" WOOL COAT SWEATERS
In Beige, White or Black. Sizes S-M-L

Billy The Kid, Sizes 4-7
Boys' Bell-Bottom PANTS, Prints & Solids

BUSTER BROWN T-SHIRTS

Shop . . .
Nancy Hank's Women's and Children's Wear

For Dollar Day

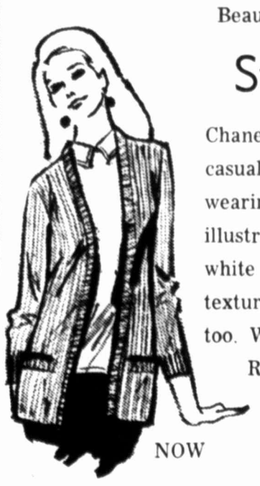

Beautiful 100% Orlon
Sweaters
Chanel styling for casual or dress up wearing. Similar to illustration. They are white in a lovely texture weave, washable too. White.
Regular 14.95
NOW $7.95

Nylon Knit and Novelty
Blouses
1/2 Price

Kid Leather 4 and 8-Button
Gloves
Black or White
Reg. $8 to $12
1/2 Price

Caudill's Dress Shop Highland Center

Clinique Very Emollient Cream

It took Clinique two and a half years to achieve the impossible. A really rich emollient cream that comes to you **totally allergy tested and totally fragrance free.** The first one in the world that's as free of irritants as it is effective, so that even dry, sensitive skin comes alive and blooms under its influence.

Like everything from Clinique, Very Emollient Cream is a major beauty advance. Because richness of this kind has never before been achieved hypo-allergenically. Most hypo-allergenic night creams are weak on lubrication — or they fail to be **honestly hypo-allergenic.**

This delicate apricot cream changes the picture. Now the woman who needs extra emolliency to fortify her prescribed Basic Clinique can have it. A new velvety softness whenever and wherever she wants it.

So whether you're allergy-prone, or simply want the **purest form of lubrication** you can put on your face, do come in and try a little Clinique Very Emollient Cream at our Clinique Counter. It's one great new reason why **Clinique is the future of beauty** — and it's already arrived. 2 ounces **12.50**

Clinique is a total system of cosmetic skin care. And the very heart of the system is the **Clinique Computer.** Programmed by a group of leading dermatologists, it asks you eight essential questions and analyzes your answers to determine your skin type and the right Clinique products for you. Then a regime of three minutes in the morning and three minutes at night results in better and better looking skin — radiant and ready for Clinique Makeup.

CLINIQUE COMPUTER

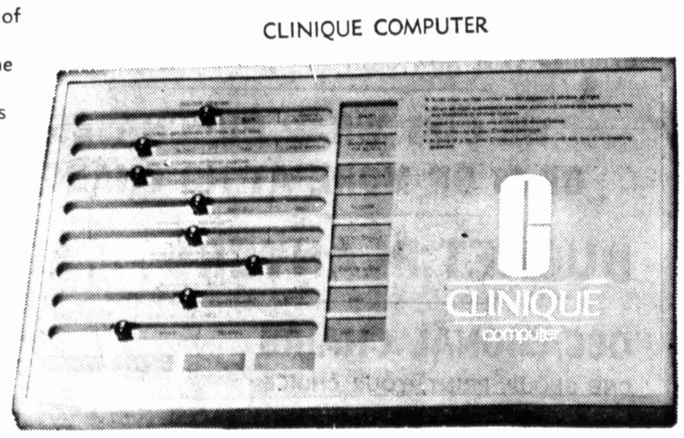

Hemphill-Wells

ENGAGED — Dr. and Mrs. Clyde E. Thomas Jr., 400 Washington Blvd., announce the engagement and approaching marriage of their niece, Nikki Jane Thomas, to John Douglas Baker, son of Col. and Mrs. John D. Baker of Little Rock, Ark., formerly of Big Spring. The future bride is the daughter of Mrs. Cleo R. Moore and George T. Thomas, both of Big Spring. The wedding is scheduled Nov. 28 in First United Methodist Church.

SETS DATE — Mr. and Mrs. Sunday W. Abreo, 1106 S. Nolan, announce the engagement and approaching marriage of their daughter, Hope, to Sgt. Norberto R. Dasilva, son of Mr. and Mrs. Manuel R. Dasilva of Watsonville, Calif. The couple plans to marry Nov. 1 at La Fe Baptist church, with the Rev. Glenn Smith officiating.

Couple Says Vows In Sacred Heart Church

Miss Ramona Salazar and Sgt. Jesus Saenz Jr. were united in marriage Saturday morning at 10 o'clock in the Sacred Heart Catholic Church. The Rev. Thomas Delaney performed the nuptial service before an altar adorned with arrangements of white gladioli.

Paents of the couple are Mr. and Mrs. B. M. Salazar, 406 NW 10th, and Mr. and Mrs. Jesus Saenz Sr. of Benavides.

The bride was attired in an Empire sheath of candlelight satin overlaid with Japanese organza. The bodice was fashioned with a scoop neckline and long tapered sleeves. The dress and long chapel train were enhanced with lace roses and seed pearls and her veil, edged with French lace, fell from a crown of orange blossoms and drifted beyond the train. She carried an oval cluster bouquet of pompons centered with a white orchid and showered with white picot satin.

Following the ceremony, the bride left her bouquet at the altar of the Virgin Mary.

Miss Maria Salazar, sister of the bride, was maid of honor. Bridesmaids were Miss Nan Santiago, Miss Olivia Moron and Miss Frances Billalba. Mrs. Emilio Molina was bridesmatron. Cushion maids were Adeline Billalba and Janie Robles.

The attendants wore moss green A-line Empire dresses with elbow-length sleeves and scooped necklines. They carried white carnation bouquets.

Joe Arista was best man, and groomsmen were Ray Rodriguez, Willie Menchaca and Emilio Molina. Ringbearers were Enrie Hernandez and Soyna Reyna.

The bride, who attended Big Spring High School, was bookkeeper for Franklin Stores Corporation. The bridegroom graduated from Benavides High School and has served a year in Thailand with the Air Force.

RECEPTION

A reception was held in the Sacred Heart Youth Center where the refreshment table was laid with a lace cloth and centered with a bouquet of white gladioli in a silver container. Crystal and silver appointments completed the setting. The wedding cake was decorated with two white doves.

Mrs. Alfonso Rodriguez registered guests. Others in the house party were Mrs. Henry Salazar, Mrs. Cookie Payne and the couple's parents.

Out-of-town guests were Mr. and Mrs. Carlos Roman, Mr. and Mrs. Frank Sherman, Mr. and Mrs. Ramon Lujan and daughters of Odessa; Mr. and Mrs. Ray Uranga, Alpine; and Mr. and Mrs. Elizar Saenz, Eva Saenz, Elva Saenz, Elma Saenz and Anita Saenz, all of Benevides.

WEDDING TRIP

The bride wore a cerise lace dress with sweetheart neckline and leg-of-mutton sleeves when the couple left for a wedding trip to Reynosa, Mexico.

Sgt. and Mrs. Saenz will be at home in Austin, where he will be stationed at Bergstrom Air Force Base.

MRS. JESUS SAENZ JR.

Bazaar To Be Event At Church

The Christian Women's Fellowship of First Christian Church will sponsor a church bazaar Nov. 8 at the church featuring Christmas decorations, food and homemade gift items. Initial plans for the project were made Thursday evening at a meeting of the CWF. Mrs. Sampy Wall, president, said the bazaar will be open to the public, with proceeds going to the CWF treasury.

A program, "Defense Rests," was given by Mrs. Gene McElroy and Mrs. Sonny Shroyer. The skit concerned two women whose sons were entering the ministry; one mother failing to see the value of service to mankind.

The devotion was given by Mrs. Frank Rice who said adults must be examples for youth. She asked members to ponder what example they were setting for their families.

The next meeting at the church will be Nov. 6.

TO MARRY — Mr. and Mrs. James Edward Jones, 2524 N. 41st, Waco, are announcing the engagement and approaching marriage of their daughter, Denise Gay, to Dan Selwyn Patterson, son of Mr. and Mrs. Morris Patterson, Sterling City Route. The prospective bridegroom is the grandson of Mrs. L. S. Patterson and Mrs. Robert T. Piner, both of Big Spring. The ceremony will be held Dec. 27 in First United Methodist Church at Waco.

Mrs. Caton Speaks On Stock Exchange

"The New York Stock Exchange, long reputed to be a place where you pay $200,000 for a seat, and nobody sits, is 175 years old, but the institution of the stock exchange is much older," said Mrs. Ralph Caton, when she spoke at Wednesday's meeting of the 1953 Hyperion Club. The group met in the home of Mrs. Jim Bill Little, 1706 Yale, with Mrs. R. L. Heith as cohostess.

Mrs. Caton spoke on a series of articles, "Women In Stocks," by Colleen Moore. She said the exchange is approximately the size of a football field and contains 18 trading posts. Each stock is offered at only one window, and it is open from 10 a.m. to 2 p.m. daily.

"Brokers on the floor of the exchange can only sell by open outcry," said Mrs. Caton. "This is in order to avoid shady deals or underhand selling. The lingo of the stock exchange includes words like stocks and bonds, bear and bull, dividends, growth stocks, speculation, blue chips, cats and dogs, liquidation and common and preferred stocks."

Mrs. Caton quoted the author who said, "My husband used to tell the women's groups that an investment is like a garden. If you worry, you ruin it, but if you give it devoted, understanding attention, it will thrive."

Mrs. Don Womack presided, and Mrs. Wade Choate was named vice president.

The refreshment table was laid with an aqua cloth and centered with a fall arrangement. Copper appointments were used.

Visit Her Mother

Sgt. W. H. Watters and his wife, Maile, are currently visiting with her mother, Mrs. Doriece Taylor, Big Spring. Watters will leave for Vietnam in December, but his wife will stay here.

Mary Jane Club To Assist Child

Plans were made by the Mary Jane Club of Coahoma to transport a child to the Dora Robert's Rehabilitation Center for treatment at Thursday's meeting in the home of Mrs. Stan Griffin.

Mrs. Dwayne Clawson presided and announced activities for homecoming to be held Nov. 15 at Coahoma High School. A Christmas party was tentatively discussed, and plans were made to assist the Big Spring State Hospital with a party at Christmas.

Mrs. Frank Russell Named TOPS Queen

Mrs. Frank Russell was named September queen at Thursday's meeting of the TOPS Plate Pushers in the Pioneer Gas Flame Room. Mrs. John Sevey won the basket of fruit. During the therapy program, each member told her method of losing weight. The next meeting will be held Thursday in the Flame Room. Anyone interested in joining the group is asked to call Mrs. K. C. Webb, 263-2570, or Mrs. R. V. Washburn, 391-5259.

Credit Club Elects New Officers

Mrs. W. E. Moren was elected president of Big Spring Credit Women-International at Thursday's luncheon meeting in the Hotel Settles. Other officers named were Mrs. C. W. Mahoney, vice president; Mrs. Noel Hull, secretary; and Mrs. Dorothy Ragan, treasurer.

Directors are Mrs. George Weeks, Mrs. Bill Draper and Mrs. A. G. Eitzen. Installation will be held at 7:30 p.m., Oct. 17, in the Holiday Inn.

Mrs. C. R. Rhoads presented the program, "Progressive Steps On Skip Tracing." She cited the two most important points as thoroughness and patience. A short skit was presented concerning common collection problems.

Mrs. George Weeks presided, and Mrs. Rhoads won the attendance prize.

Recent Visitors

Mr. and Mrs. Frank Higgins Jr. and children have returned to Clinton-Sherman Air Force Base following a visit in the home of Mrs. Oscar L. Johnson, 1002 Stadium.

Carolyn Sue Wasson Weds J. W. Salmon

Miss Carolyn Sue Wasson and John W. Salmon were united in marriage Friday evening in the Wesley United Methodist Church.

The Rev. Caleb Hildebrand performed the ceremony before an altar adorned with twin baskets of white gladioli and greenery. Traditional wedding selections were played throughout the ceremony.

Parents of the couple are Mr. and Mrs. D. N. Sisson, 1805 Grafa, and Mr. and Mrs. W. S. Salmon of Snyder.

The bride was attired in a street-length dress of white cotton knit boucle accented with a lace front and collar. The sleeves were long and fitted and she carried a bouquet of white carnations centered with a bridal corsage.

Miss Debbie Sisson, sister of the bride, was maid of honor. She wore a deep purple Empire designed dress accented with pale blue, and she carried a nosegay of blue carnations.

Jimmy Salmon served as best man.

The bride is a graduate of Big Spring High School and attended Howard County Junior College. She is employed as bookkeeper at Zales Jewelers in Lubbock. The bridegroom attended Howard County Junior College and is attending Texas Technological University.

A reception was held in the fellowship hall of the church where the refreshment table was laid with a white lace cloth and centered with white wedding bells. Crystal appointments completed the setting. The wedding cake was decorated in blue and white.

Miss Judy McCormick presided at the guest register. Others in the house party were Miss Elaine Leugoud and Miss Beverly Merrick.

The couple left on a wedding trip, and for traveling, the bride wore her wedding dress with the bridal corsage. Mr. and Mrs. Salmon will be at home at 1924 14th St., Lubbock.

COMING EVENTS

MONDAY

DAYTIMER TOPS CLUB —YMCA, 10 a.m.
1941 STUDY CLUB — Mrs. W. A. Wilson, 7:30 p.m.
MU ZETA CHAPTER, Beta Sigma Phi — Mrs. James Tibbs, 7:30 p.m.
PYTHIAN SISTERS, Sterling Temple No. 43 —Castle Hall, 7:30 p.m.
AMERICAN LEGION AUXILIARY, Howard County Unit No. 355 —Legion Hut, 7:30 p.m.
THE AMERICAN LEGION JUNIOR Auxiliary — Legion Hall, 7 p.m.
PHI ZETA OMEGA, Beta Sigma Phi — Mrs. Pam Dyer, 7:30 p.m.
FORSAN STUDY CLUB — Forsan school, 7:30 p.m.
WOMEN OF THE CHURCH — First Presbyterian Church, 2 p.m.
HOWARD COUNTY HOME Demonstration Council — HD Office, 2 p.m.
PIANO TEACHERS FORUM — Mrs. Ann Houser, 7:45 p.m.
ALTAR SOCIETY of St. Thomas Catholic Church —Church, 8:15 p.m.
TEXAS ASSOCIATION OF CAREERS in Health — Big Spring High School, 7 p.m.
AMERICAN ASSOCIATION of University Women —Howard County Junior College, 7:30 p.m.
TOPS SALAD MIXERS — Knott Community Center, 7:30 p.m.

TUESDAY

TOPS POUND REBELS — YMCA, 7 p.m.
LADIES GOLF ASSOCIATION — Golf, all day, Big Spring Country Club.
WEBB LADIES GOLF ASSOCIATION — Webb Golf Course, 7:30 p.m.
WOMEN'S MISSIONARY COUNCIL — First Assembly of God, 9:30 a.m.
MARCY ELEMENTARY SCHOOL PTA — School cafetorium, 7:30 p.m.
MEN'S GARDEN CLUB of Big Spring —VA Hospital, 7:30 p.m.
GREEN THUMB GARDEN CLUB — Tour of Garden City, 9.30 a.m.
PARK HILL ELEMENTARY School PTA — School, 7:30 p.m.
1955 HYPERION CLUB —Mrs. James Watson, 1:30 p.m.
WASHINGTON ELEMENTARY School PTA — School auditorium, 3:45 p.m.
MOSS ELEMENTARY PTA — School cafeteria, 7:30 p.m.
BIG SPRING CITY Panhellenic — Big Spring Country Club, noon.
ALTAR SOCIETY —Immaculate Heart of Mary Catholic Church, parish hall, 7:30 p.m.
LICENSED VOCATIONAL NURSES Association — Malone and Hogan Clinic, 7:30 p.m.
BIG SPRING CITY COUNCIL PTA — Goliad Cafeteria, 9:30 a.m.
SCENIC CHAPTER, American Business Women's Association — Holiday Inn, 7:30 p.m.
ALPHA BETA OMICRON Chapter of Coahoma, Beta Sigma Phi — Mrs. Bud Owens, 7:30 p.m.
BIG SPRING CHAPTER NO. 67, Order of the Eastern Star — Masonic Temple, 8 p.m.
NEWCOMERS CLUB — Luncheon, Coker's Restaurant, noon.
AIRPORT HD CLUB — HD agent's office, 1:30 p.m.
COLLEGE PARK HD CLUB — First Federal Community Room, 9:30 a.m.
FAIRVIEW HD CLUB —Mrs. W. H. Ward Sr., 2 p.m.
NCO WIVES CLUB —NCO Open Mess, Webb AFB, 7:30 p.m.

WEDNESDAY

OASIS GARDEN CLUB —Mrs. Jack Watkins, 9 a.m.
PLANTER'S GARDEN CLUB — Mrs. S. P. Jones, 2 p.m.
FOUR O'CLOCK GARDEN CLUB — Mrs. Guy Cook, 9:30 a.m.
CHILD STUDY CLUB — Mrs. Louis McKnight, 1:30 p.m.
BIG SPRING MUSIC STUDY CLUB — Miss Helen Ewing, 3 p.m.
BPO DOES — Elks Lodge, 8 p.m.
SEW AND CHATTER CLUB — Mrs. Marvin Sewell, 3 p.m.

THURSDAY

ALPHA CHI CHAPTER, Epsilon Sigma Alpha —Mrs. Rubin Reavis, 7:30 p.m.
JUNIOR WOMAN'S FORUM — Mrs. Jimmy Anderson, 1 p.m.
KIWANI QUEENS —Holiday Inn, noon.
AIRPORT PTA — School, 3:30 p.m.
BOYDSTUN PTA —School, 3 p.m.
COLLEGE HEIGHTS PTA — School, 3 p.m.
LADIES AUXILIARY to Big Spring Barracks No. 1474, WWI, USA — IOOF Hall, 7:30p.m.
JAYCEE-ETTES — First Federal Community Room, 7:30 p.m.
PAST MATRON'S GAVEL CLUB, Laura B. Hart Chapter, No. 1019, OES — Coker's Restaurant, 6:15 p.m.
PERMIAN BASIN MEDICAL Society Auxiliary — Big Spring Country Club, noon.
ALTRUSA CLUB — Coker's Restaurant, noon.
LUTHER HD CLUB —Mrs. John Couch, 2 p.m.
LAURA B. HART CHAPTER, No. 1019, OES — Masonic Temple, 8 p.m.

FRIDAY

LADIES GOLF ASSOCIATION —Big Spring Country Club, noon luncheon.
EAGER BEAVER SEWING Club — Mrs. J. D. Kendrick, 2 p.m.
MODERN WOMAN'S FORUM — Breakfast, 8:30 a.m., Mrs. W. E. Moren.
XYZ CLUB —Blue Room, Cosden Country Club, noon.
LADIES AUXILIARY to the Brotherhood of Railroad Trainmen — IOOF Hall, 2:30 p.m.
CITY HD CLUB — Mrs. Alton Underwood, 2 p.m.

SATURDAY

LADIES AUXILIARY of IOOF Patriarch Militant — IOOF Hall, 7 p.m.

Mrs. A. Hall Feted At Baby Shower

Mrs. Al Hall was complimented with a pink and blue shower Thursday evening in the home of Mrs. Minnie Cannon, 305 E. 5th. Cohostesses were Mrs. Rupert Madry and Miss Esther Nita Bailey. The refreshment table was laid with a white cloth and centered with a green and yellow baby book and pillow. Crystal and silver appointments were used.

At Blum's of Course . . . Downtown!

DOLLAR DAY SPECIAL

4-Piece English Silverplate

JAM DISH

With Blue Glass Liner . . .

WHILE THEY LAST!

$2.29 EACH

"Magic Credit"

221 Main Blum's Jewelers Inc. Ph. 267-6335

No Interest or Carrying Charge

ONE DAY

1 CENT SALE

FALL DRESSES

INFANT THRU PETITE SIZES

Buy one at regular price pay only one cent more for another of equal value.

Dorothy Ragan's

TOT-'N'-TEEN 901 JOHNSON

At Blum's of Course . . . Downtown!

Your Authorized Franchised Dealer for Reed & Barton Sterling

Special savings on Francis First Sterling Holloware, Too!

Sandwich Plate, 11½" Reg. $120 SALE $95

Selected pieces of matching "Francis First" sterling holloware are also on sale through October 25. Bowls, centerpieces, plates, bread trays and many more are included. Now's the ideal time to buy some of the most beautiful sterling holloware ever made!

Bowl, 11¼" Reg. $145 SALE $115

Candy Compote, 8" diameter Reg. $110 SALE $89.50

Bon Bon Dish, 8" Reg. $69.50 SALE $59.50

Many other pieces to choose from!

"Magic Credit"

221 MAIN Blum's Jewelers Inc. PH. 267-6335

NO INTEREST OR CARRYING CHARGE!

Francis First

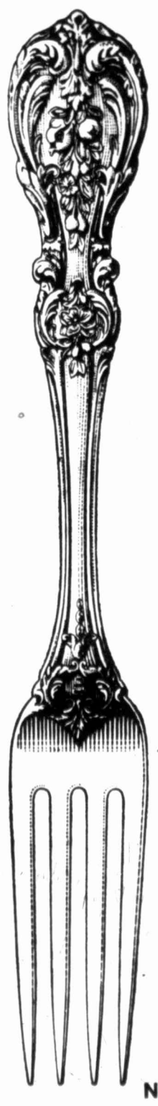

...a glorious work of art in sterling by Reed & Barton

25% OFF SALE!

The first time ever . . . Reed & Barton's luxurious sterling pattern Francis First on Sale at 25% off the regular retail price! This is an unlimited offer — you save 25% on single pieces as well as on complete sets. Sale ends October 25. Buy now while savings last.

Take advantage of this sale to start or add to your sterling

At Blum's of Course . . . Downtown!

Your Authorized Franchised Dealer

"Magic Credit"

Blum's Jewelers Inc.

No Interest or Carrying Charges

Stork Club

WEBB AFB HOSPITAL

Born to Sgt. and Mrs. Hilton Tommy Ramsey, Southland Apts., a boy, Rodney Lee, at 2:55 p.m., Sept. 28, weighing 7 pounds, 13 ounces.

Born to Sgt. and Mrs. Roberto Garcia, 2815 Highway 80, a boy, Victor, at 2:27 p.m., Sept. 30, weighing 6 pounds, 12½ ounces.

Born to Sgt. and Mrs. Victor Wallace Young, 146-B Dow, a boy, Kyle Eugene, at 3:33 a.m., Sept. 30, weighing 8 pounds.

Born to S. Sgt. and Mrs. James William McDow, 1000 Canary, a boy, George Edward, at 4:10 p.m., Sept. 30, weighing 7 pounds, 1 ounce.

Born to Airman and Mrs. Kenneth Travis West, 1206 Harding, a girl, Kimberly Dawn, at 11:48 a.m., Sept. 30, weighing 7 pounds, 8 ounces.

Born to Pfc. and Mrs. Joe Noe DeBosque, 1308 Mesquite, a boy, Anthony, at 4:21 p.m., Oct. 1, weighing 7 pounds, 10 ounces.

Born to Sgt. and Mrs. Wade Wilson Petty, 1307 Scurry, a girl, Heather, at 9:59 p.m., Sept. 30, weighing 7 pounds, 5½ ounces.

MALONE AND HOGAN FOUNDATION HOSPITAL

Born to Mr. and Mrs. James McNutt Sr., 107 E. 21st, a boy, James Lee Jr., at 7:14 a.m., Sept. 27, weighing 8 pounds, 12 ounces.

Born to Mr. and Mrs. R. D. Marchant, 2610 Carlton, a girl, Nicole Shelaine, at 12:13 p.m., Sept. 27, weighing 6 pounds, 13 ounces.

Born to Mr. and Mrs. Fabian Rangel, Stanton, a boy, Juan at 12:26 p.m., Sept. 27, weighing 6 pounds, 5 ounces.

Born to Mr. and Mrs. Buddy Perry, 1506 Scurry, a girl, Shana Sue, at 10:40 a.m., Sept. 28, weighing 8 pounds, 4½ ounces.

Born to Mr. and Mrs. Dee Jon Davis, No. 7 Indian Ridge, a girl, Shelly Dianne, at 10:34 p.m., Sept. 28, weighing 5 pounds, 1 ounce.

Born to Mr. and Mrs. Ygnacio Mancha, Stanton, a girl, Dora Maria, at 11 p.m., Sept. 29, weighing 7 pounds, 2 ounces.

COWPER CLINIC & HOSPITAL

Born to Mr. and Mrs. Fernando Rodriquez, Coahoma, a boy, Felix, at 4:45 a.m., Oct. 3, weighing 7 pounds, 10 ounces.

MEDICAL ARTS CLINIC-HOSPITAL

Born to Mr. and Mrs. Jerry Paul Nichols, Garden City Route, a boy, Jerry Paul II, at 8:12 a.m., Sept. 26, weighing 7 pounds, 8½ ounces.

Born to Mr. and Mrs. Callan Elliott, 301 Andree, a boy, Robert Heath, at 7:25 p.m., Sept. 29 weighing 8 pounds.

Born to Mr. and Mrs. Gene Plumley, 700 Lorilla, a girl, Kimberly Denease, at 10:12 p.m., Oct. 2, weighing 7 pounds, 2¾ ounces.

HALL-BENNETT MEMORIAL HOSPITAL

Born to Mr. and Mrs. William Linfield Walker, Gail Route, a girl, Sheri Lynn, at 8:05 p.m., Sept. 30, weighing 6 pounds, 9¾ ounces.

Born to Mr. and Mrs. Jesus M. Porros, 1523 S. Broughton, a boy, Migel Antonio, at 6:13 p.m., Oct. 1, weighing 8 pounds, 9 ounces.

Born to Mr. and Mrs. Tommy Beeson, 3704 Calvin, a boy, Terril Charles, at 8:31 p.m., Oct. 2, weighing 4 pounds, 7½ ounces.

Born to Mr. and Mrs. Ronald Dean Plumlee, 1304 Stadium, a girl, Kerri Deenee, at 7:24 a.m., Oct. 3, weighing 6 pounds, 9¾ ounces.

Current Best Sellers

(Compiled by Publishers' Weekly)

Fiction

THE GODFATHER
Mario Puzo
ADA OR ARDOR
Vladimir Nabokov
EXCEPT FOR ME AND THEE
Jessamyn West
NAKED CAME THE STRANGER
Penelope Ashe

Nonfiction

THE PETER PRINCIPLE
Laurence J. Peter and Raymond Hull
JENNIE
Ralph G. Martin
ERNEST HEMINGWAY
Carlos Baker
MY LIFE AND PROPHECIES
Jeane Dixon with Rene Noorbergen

Your BANKAMERICARD welcome here
© BANKAMERICA SERVICE CORP.

Modesta's
602 MAIN

Untangled Strings

To prevent tangled apron strings, put aprons in a nylon net bag before putting them into the washer with other items.

Perry B. Cotham To Talk On Africa

STANTON (SC) — Perry B. Cotham, minister of the 14th and Main Church of Christ in Big Spring, will present a program on South Africa at 7:30 p.m., Tuesday, in the Belvue Church of Christ. Cotham will show slides of his recent trip to Africa. The public is invited to attend the meeting.

Workshop On 'Aging' Announced

STANTON (SC) — Mrs. James Eiland, Martin County home demonstration agent, has announced plans for a workshop to be held Wednesday in the Cap Rock auditorium by Miss Minnie Bell, extension specialist in Family Life Education.

The workshop will be a one-day event. This will be a pilot project, since Miss Bell does most of her training in district workshops. Time for the workshop will be from 10 a.m. to 3 p.m. Title of the programs will be "Gerontology and Texas," "The Story of Aging Today," "Who Is Responsible for the Aging Program?" and "Special Activities For Aging."

Each home demonstration club is asked to have five or six representatives and two non-members attend the session. Invitations are being sent to church groups and other service organizations.

Miss Bell is widely known in Texas for her knowledge on the problems of aging.

Skirt Lengths Vary

Fashion authorities are predicting for this fall a variety of skirt lengths so we can all have a choice. We'll see midi and maxi lengths but the majority will be to the knee or just above the knee. Is the mini fini?

Stanton HD Club Hears THDA Talk

STANTON (SC) — Mrs. D. E. Ory gave a program on her trip to the Texas Home Demonstration Association meeting in Dallas at the recent meeting of the Stanton Home Demonstration Club in her home. Mrs. Viola McClane, mother of Mrs. Jim Webb, was a guest.

Jonclif's new advanced
1970 Fur Collection
to be shown
TWO DAYS ONLY
Monday, October 6th and Tuesday, October 7th

The newest fur fashions in full length coats, short coats, jackets, capes and stoles. Many one of a kind furs, all specially priced for this trunk showing. And it's the right time to buy that fur Christmas gift.

Mr. Charles L. York, president of Jonclif furs will be here to assist you personally in your selection.

Furs specially priced from 69.00 to 5,500.

Swartz

Fur products labeled to show country of origin or imported furs.

continuing
our
Wig and Wiglet Special

Make a beautiful change in your hair style world from a little bit of a curl to a full-cover-up.

They need no curling, just wash drip-dry and voila curls again.

WIGS (straight or Curly)

Regular 29.95 ..... 19.90
Wiglets Regular 11.00 ..... 7.90

Swartz

Special Sportswear Event

We have collected from our famous name brand sportswear stock an outstanding group of this and that for you. You will find savings on every item. Why don't you shop early for best selection.

	Were	Now
T-Shirts	6.00	3.90
Skirts	11.00	6.90
Slacks	12.00	7.90
Tunics	23.00	13.90

Swartz jr shop

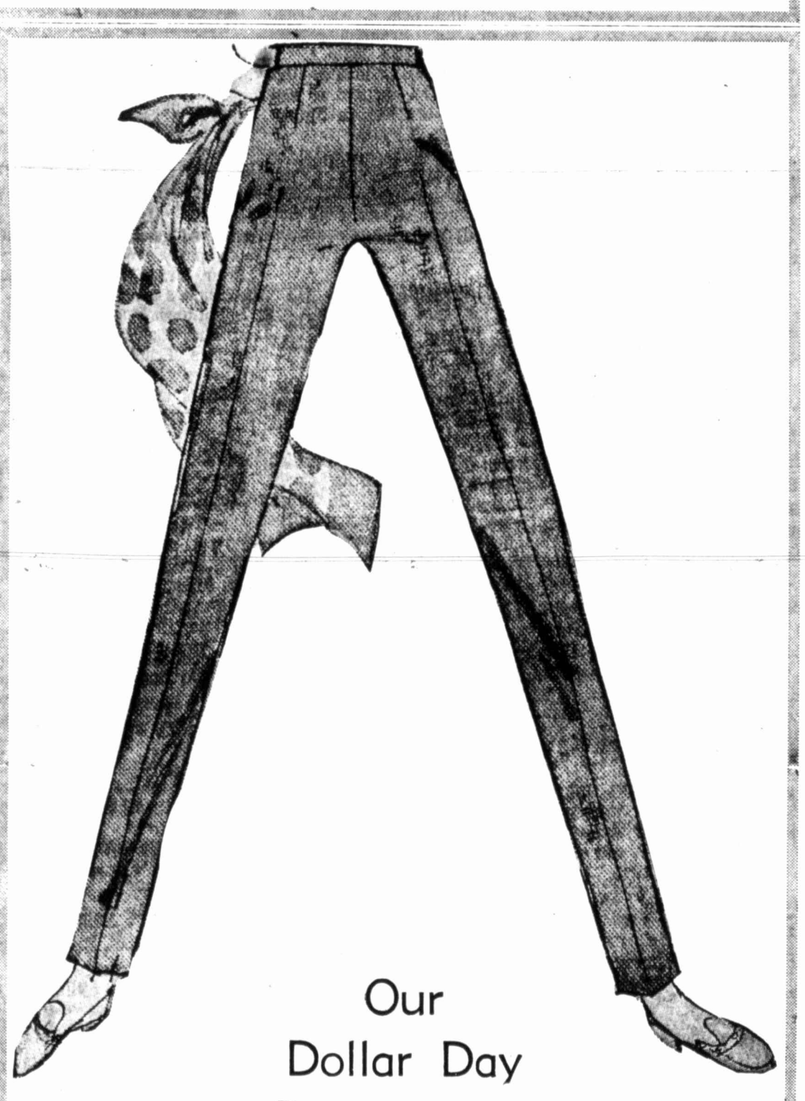

Our Dollar Day Presentation
of
Cruise Matas from Europe
Bleyle Slacks

Easy-care polyester slacks, machine washable hang up, let dry, put on without ironing.

Our own imported knits featured here for the first time at this fantastic price.

Regular 28.00

Special Priced 19.90

Swartz

BIG SPRING DAILY HERALD

SECTION D — BIG SPRING, TEXAS, SUNDAY, OCTOBER 5, 1969 — SECTION D

Building Trades Class Provides Practical Skills

By JEAN FANNIN

Reading, writing and 'rithmetic are no longer the basic fundamentals of getting an education, and most schools are gradually adapting curricula to fit requirements of students who wish to learn more 'practical' skills.

The vocational building trades program at high school is a program in which students learn the basics of different phases of construction.

"We teach electrical skills, plumbing, bricklaying and carpentry," Jerry Woods, instructor of the 23 boys enrolled in the class this semester, said. "And when the boys are through with this program they are qualified to enter an apprenticeship as second or third-year apprentices."

If a pleasing personality and an ability to get along with young people are qualifications or a building trades teacher, Woods is the man for the job.

However, he also has a backlog of construction experience to draw from, since he began working in the field at the age of 12 and got his union card when he was 18.

Now in his second year as teacher in the local program, which was begun five years ago, Woods expresses complete confidence in the program and in his students.

In fact this year the boys will be building a $20,000 home for Woods as a class project. Last month Woods obtained permission from his advisory board for the students to build the house.

"We emphasize safety first," Woods said. All students must make a grade of 100 on two tests on general safety rules and machine safety rules before joining the class on projects. "And it's no fun to sit off at the side and watch everyone else," he said. "They soon learn the rules and pass the tests."

"Accuracy comes second, and speed third. Once they can do a safe job and a good job, speed just comes naturally."

"We try to give them a basic knowledge so they are ready to become good hands as apprentices in any trade. They have to serve a five-year apprenticeship in order to become journeymen, however I have one boy who graduated this spring and has been accepted as a third-year apprentice," he said.

Of the six students in the program who graduated this spring, two are working in the building trade, two are in college and two are "visiting Uncle Sam," Woods said.

Projects for this year include two houses — one will be a residence for Woods, his five-year-old daughter Rebecca, and Truett Vines, another teacher at the high school, and the second is an 800-square foot building at the baseball field.

"The original plan was to remodel the existing storage and restroom facilities," Woods said. "However, when we started work on the building there was so much dry-rot, it was senseless to remodel the structure."

The new building will be somewhat larger than the old structure and will be used to store athletic equipment, which will free for other use a building constructed last year for that purpose.

This year the students have already poured sidewalks at Kentwood Elementary and built tool racks and a bookcase for the high school, he said.

Projects last year included a 20-by-15 foot storage building, a 1,500-square-foot house for the Spanish Methodist mission church, cabinets for the school and several local residents (including School Supt. S. M. Anderson), a number of roofing jobs, and several odd jobs around the recently-remodeled high school.

(Photo by Lynna Kay Weaver)

STUDENTS AT WORK — Students in the Big Spring High School vocational building trades class are busy rebuilding storage and restroom facilities at the baseball park as part of a class project. The boys are learning the fundamentals of the carpentry trade and can be rated as second- or third-year apprentices on graduation from high school.

PLANT NEAR MONAHANS

Texas Electric To Build Huge New Generating Unit

FORT WORTH — A new electric power generating unit to cost more than $30,000,000 is to be installed at Texas Electric Service Company's power plant near Monahans, it was announced Saturday by Burl B. Hulsey Jr., company president.

The new unit at the Permian Basin plant, according to Hulsey, will have a net capability in excess of 500,000 kilowatts and will be larger than any unit now operating in the company system.

"Addition of the new unit is part of the company's long-range plans to assure plenty of dependable electric power for the increasing use of electricity and for the growth of the area we serve," Hulsey said.

The company has employed United Engineers and Constructors, Inc. to do the detailed design and prepare construction specifications. A general construction contract will be awarded on the basis of bids which will be invited during the latter part of 1970. Plans are for the contract to be let early in 1971 so construction can begin in the spring of that year.

Completion of the project is scheduled for late 1973.

The new unit will use large quantities of natural gas, up to 130 million cubic feet per day, as fuel for the boiler to produce over 3,800,000 pounds of steam per hour. Cooling water will come from water wells in the Monument Draw area west of Wickett, where the company has underground water rights.

The transmission system also will be strengthened in the West Texas area, Hulsey said, and several new high-voltage lines will be built from the Permian Basin plant to the Odessa-Midland area to strengthen the tie of the additional generating capacity into the company's interconnected transmission system.

Addition of the new unit will make the Permian Basin plant the second largest on the company's power system. Present generating capability of the plant is 167,000 kw. The company's Morgan Creek plant at Colorado City has six generating units totaling 833,000 kw capability.

Texas Electric has two other plant construction projects under way. A 375,000 kw unit being added to the Eagle Mountain plant near Fort Worth is scheduled for completion in the spring of 1971.

The company also is constructing a new power plant jointly with Dallas Power & Light and Texas Power & Light near Fairfield in Freestone County. This plant, which will use local deposits of lignite for fuel, will have two 575,000 kw generating units. The first unit is scheduled for completion in late 1971 and the second a year later. The three companies will share equally the electricity generated.

Filming 'Giants' Raises Problems

To film "The Deadly Pawn" episode of "Land of the Giants" series, which airs Sunday, Oct. 12, raised special problems.

The propmen designed and created a full 32-piece chess set and playing board — which might not sound like a tough assignment to the uninitiated. However, the "Land of the Giants" chessmen stand eight feet high, weigh upwards of 100 pounds each and the full set cost in excess of $10,000 to build!

Gary Conway, Kurt Kasznar, Don Matheson, Stefan Arngrim, Don Marshall, Deanna Lund and Heather Young star in the hour-long adventure now in its second season.

Urban Dilemma

LUBBOCK (AP) — Dr. Edward Hanten, director of the Center for Urban Studies at the University of Akron, will discuss problems in city development in a public lecture Tuesday at Texas Tech

The address is sponsored by the Tech Union's Ideas and Issues Committee. The top will be "The Urban Dilemma and Prospects for the Future."

Rain Affects Water Demand

The effect of September rains was felt in the water demands upon the Colorado River Municipal Water District. Rains were heavier and more persistent in Big Spring and Snyder, and that's exactly where municipal consumption dipped.

The cities took 601,666,000 gallons in September, which was 9.16 per cent under September, 1968. Odessa drew 347,040,000 gallons, up 1.46 per cent; Big Spring 198,362,000, down 19.25 per cent; Snyder 56,001,200, down 15.67 per cent. Stanton used only 262,000 gallons from the district, but it was on its wells during the peak demands upon CRMWD.

Paced by SACROC, the major customer, oil companies used 417,493,542 gallons, an increase of 11.92. This made total deliveries of 1,019,159,542 gallons in September or 1.57 per cent more than the same month a year ago. So far this year, the district has delivered 10,039,634,774 gallons, which is a 6.65 per cent increase over the first nine months of 1968. Of the total deliveries, the cities have used 6,430,347,100 gallons, an increase of 5.88 per cent.

Around 78,000,000 gallons of the deliveries to oil companies is in low quality water from the diverted low flow of the Colorado River. The water is pumped from the river in an effort to clear up a pollution problem downstream.

Same Costume

Elizabeth Bauer, who stars as Teresa in "Lancer," seen every Tuesday, will be wearing a familiar riding skirt and jacket during the Western's second season. It's the same outfit Raquel Welch wore in the motion picture, "Bandolero."

Parker, Dean In Partnership

Fess Parker, of the "Daniel Boone" series, has gone into partnership with country-western singer Jimmy Dean. The two have just purchased the late Henry J. Kaiser's 18-acre Fleur du Lac estate at Lake Tahoe in Nevada. They plan to make a tourist resort out of the location.

Dean makes his initial appearance this season Oct. 9. He will appear in his recurring role of Josh Clements, a mountain trapper in the forests near Boonesborough. "Daniel Boone" also co-stars Patricia Blair, Darby Hinton, Dallas McKennon and Rosey Grier.

COW POKES — By Ace Reid

"Wul, you're about as close to being a world's champion as you ever was!"

FALL SHOPPER 1969

ADVERTISED IN LOOK

True Value HARDWARE STORES

These are the same outstanding values you'll see advertised in the October 21st issue of LOOK magazine and in your own 1969 Fall Shopper. The quality is high . . . the prices are low because over 2900 independent hardware dealers have combined to pass on to you the advantages of their big buying power.

Big Spring Hardware
117 MAIN

A 14.99 B 24.88

(A) JIG SAW makes straight, curved & scroll cuts in wood, metal and plastics. .....(01)
2-Speed Jig Saw. Greater versatility. 22.95

(B) 7¼" UTILITY SAW. Make bevel & depth adjustments quickly, easily. Rip fence for fast cuts without pencilled line. 1 HP. .....(02)
Deluxe Utility Saw. 1¼ H.P. 34.95

C 9.99 D 49.99

(C) ¼ IN. DRILL. Double insulated against electrical shock. 2000 rpm, 2.5 amp. .....(03)
1000 RPM. 3.8" chuck, 2.7 amp. motor. ..14.99

(D) ROUTER KIT. ½ HP, 28,000 rpm motor, ¼" collet cap., 100% ball bearing construction. Accurate control. With edge guide and 3 router bits. Instruction book. .....(04)

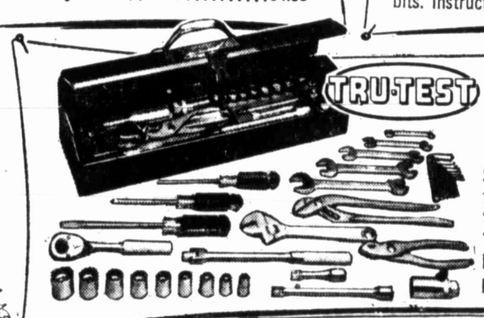

TRU-TEST Socket Set 38-Pc. Only 24.88

Set handles hundreds of jobs around the home. Pieces sold separately total $37.03! .....(05)
78-PC. ¼"—⅜" & ½" Drive SET has 1001 uses! Regular open stock prices total $62.56! $39.99

WISS

6.88 Pinking Shears — Fine cutlery steel. 7½". .....(06) 9" Shears 7.99
3.88 Kitchen Shears — Cuts everything! Helps open jars, crack nuts. 8". (07)
4.44 MASTER SNIPS — Cut with half the effort of ordinary snips. 9¾". ..(08)

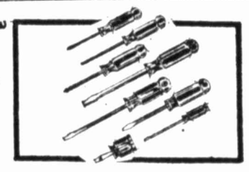

TRU-TEST 2.99
SCREWDRIVER SET
The right screwdriver for every job. Precision-ground tips. Storage pouch. .....(09)

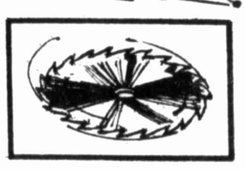

TRU-TEST 2 for 3.99
SAW BLADES
Get chisel tooth combination blade & plywood blade. 6" or 7½" sizes. .....(10)

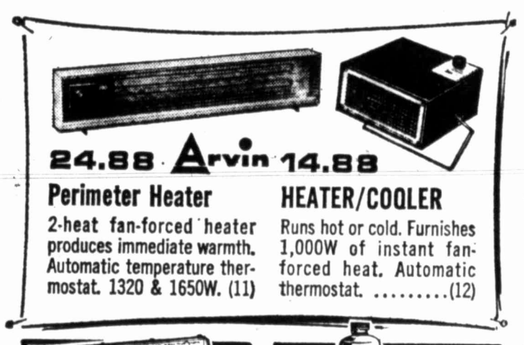

24.88 Arvin 14.88

Perimeter Heater
2-heat fan-forced heater produces immediate warmth. Automatic temperature thermostat. 1320 & 1650W. (11)

HEATER/COOLER
Runs hot or cold. Furnishes 1,000W of instant fan-forced heat. Automatic thermostat. .....(12)

LUFKIN 7.95
100' TAPE RULE
Vinyl covered steel case. Epoxy coated blade. Easy action winding handle. .....(13)

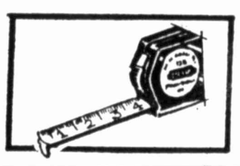

STANLEY 2.99
POWERLOCK TAPE
Blade locks for controlled measuring — won't creep or move. 12' long. .....(14)

9.95
HIGH SPEED DRILLS
14-pc. set. Drills 1/16" to ½". Fits all electric drills. With wall rack. .....(15)
13-pc. Drill Set. 3.99

TRU-TEST 4.88
PROPANE TORCH KIT
Fuel cylinder and forged brass valve assembly. Burns hot for a variety of jobs. .....(16)
Cylinder. Standard. .....99¢

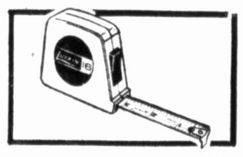

LUFKIN 4.95
16' x ¾" TAPE RULE
Easy-carry lightweight case. Shock absorber reduces hook breakage. ¾ inch locking blade. 16 feet. .....(17)

STANLEY 1.39
POCKET SURFOAM
For surface forming of wood, plastics, leather and soft metals. Quick cutting blade. 5½" size. .....(18)

TRU-TEST MOP. Heavy chrome-plated squeeze mop. Cellulose sponge. (19) 2.88
14" GARAGE BROOM for outside-the-house sweeping. Palmyra bristles. 1.69

Mortite 49¢
WEATHERSTRIP
Weatherstrip & caulking cord seals heat in, cold out. Covers 30 lineal feet. .....(20)
90 Lineal Feet 1.39

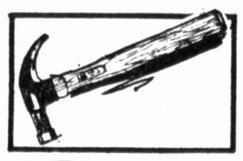

TRU-TEST 3.48
HAMMER
Tru-Test Supreme Hammer has full polish octagon head with quality hickory handle. Well balanced. 16 oz. .....(21)

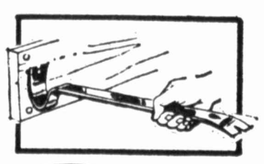

TRU-TEST 1.99
15-inch SUPERBAR
This strong all-purpose tool pries and lifts as well as scrapes. You can bend it . . . it will not break. .....(22)

Shagmoor 8.88
DACRON SUR COAT
70 Denier nylon outer fabric insulated with 5-oz. bonded Dacron "88". Full cut, washable. S, M, L, XL. .....(23)

24.88
Empire BINOCULARS
Full 10-power wide angle puts you right in the middle of the action. Big 367 foot field of view. .....(26)

CLIP & BRING IN TOMORROW!

COUPON SPECIAL

LIGHT BULBS
Choice of 60, 75 or 100 watt bulbs. 4 pak. .....(28)
Four of one Size
47c with this coupon
Additional Pak of 4. .....89¢
Limit 1 PAK per Customer

Big Spring Hardware Company
117 MAIN — 267-5265

A Devotion For Today . . .

This do in remembrance of me. (Luke 22:19)

PRAYER: Father of all nations, of all persons, stab us awake as we eat of the bread and drink of the cup. Open our eyes at Thy table to see that we are all alike in our need of forgiveness and for inner strength. This we deeply pray in the name of Jesus. Amen.

(From the 'Upper Room')

Salute To The Volunteers

The Big Spring chapter has this weekend been host for the state meeting of Volunteer Councils in state hospitals and schools.

We consider this a high honor, not only because it is a state meeting and has merited the appearance of the governor and other ranking officials, but also because of the humanity of those who are here represented.

We salute the volunteers first of all for their spirit, for their deep concern for other people in a time of trouble and despair. They have demonstrated the greatest of all virtues — love.

We salute them for the countless hours of time they have given, for the endless effort they have poured out.

We salute them for investment of their own substance and in challenging others to do likewise.

And we also salute the professionals of the state mental health and mental retardation system. In many other instances, the professionals have respectfully kept the laity at arms length. But in treating the mentally ill and helping the mentally retarded, the doctors, the administrators, the nurses and others have embraced the volunteers, made them feel necessary and useful, and made them feel in all things like fellow soldiers together manning the battlements. To bring sick people back to health and dignity.

Reading Your Newspaper

Today begins National Newspaper Week, an event which we feel is worthy calling to your attention.

The newspaper has been and still continues to be the nearest thing to a journal of record about the events of the day, whether they be around the world or at our doorstep. Newspapers are private businesses but are committed to public service.

Newspapers are put together by human beings, therefore they have imperfections in the application of ideals of service, dissemination of news, the promotion of justice, the preservation of freedom, the hope of better tomorrow for the nation and for mankind.

They are beset by pressures from every side, and in common with all business by economic pressures from within. They face the necessity of seeking to stay abreast of events in a rapidly accelerating and often times bewildering tempo, yet be alert to formidable technological changes.

And after all is said and done, newspapers must try to produce an interesting objective and informative report. It would be helpful if subscribers recognize how to get the most out of newspapers. Perhaps these suggestions by I. William Hill, associate editor of the Washington Star, will be of value to readers:

1. Read your newspaper every day. Make newspaper reading a habit, like eating dinner. Don't miss a daily installment in its story of the world.

2. Don't be headline-happy. Headlines give you only what's the menu. You can pick your meal from a menu, but for pleasure or profit, you have to eat it.

3. Don't be page-one happy. Don't read merely the first page. Your news may be inside. There's more news inside than on Page One, for you, it may be better news.

4. Don't be one-subject happy. The one-noters read their sports, crime news or comics for entertainment. Sticking to their chief interests, they're picking up pennies, leaving dollars.

5. Be a fact-seeker. Look to the news columns first for your facts. Then play the game of checking up on the columnists and editorial writers. You may be the better thinker.

6. Read with both eyes. Note qualifying words and attributions. Don't take a charge for a conviction, a rumor for a fact, or a plan for an accomplishment.

7. Don't be a reading coward. It takes a knowledge of both sides to make up your mind easily. Don't be afraid to read opinion at complete variance with your own.

8. Get out of your reading rut. Use your newspaper to give yourself a mental job. Read at least one thing daily that's completely apart from your normal interests.

9. Do your shopping at home. Whether it's food, clothes, or a roof over your head you want, you'll find the best buys in the advertising columns of your newspaper.

10. Relax and enjoy the fun. Your newspaper doesn't forget there's a lighter side to life and neither should you. Try the comics, the crossword puzzle or the word game.

Art Buchwald

The Influence Of Horatio Alger

WASHINGTON — I know no one will believe me, but you're just going to have to take my word for it. I met a college student the other day who said that all he wanted out of life was success and financial security.

He asked me not to use his name because he didn't want to embarrass his parents, so I shall call him Hiram.

"Hiram," I asked him, "why did you decide to take this revolutionary attitude toward society?"

"I DON'T KNOW exactly when it happened. I was like most of the rest of the students. I wanted to tear down the school, the society, the establishment. I was just another conformist, and I never questioned why I was doing all the things that were expected of me.

"Then one day I thought to myself, 'There's got to be more to life than getting hit over the head by the cops.' I looked around me and saw nothing but sheep. Every student was doing his thing because someone else had done his thing, and no one was doing or saying anything new."

"So you decided to drop out of the student movement and become a millionaire?"

"NOT AT FIRST. But I met this girl. She was really way out. She wore a cashmere sweater, a plaid skirt and she had on shoes and socks — I couldn't believe anyone would dress like that. But I got to talking to her, and she started making sense.

"She said it wasn't enough to lock yourself in a building or go on a hunger strike in your dorm. If you really wanted to change the world, you had to make a lot of money, and then people wouldn't tell you what to do."

"That's radical thinking," I said.

"THEN SHE GAVE me a book by Prof. Horatio Alger, and I guess no book I ever read has had more of an effect on me."

"Wasn't Prof. Alger the one who came out first with the success syndrome theory?"

"That's he. His story floored me. I mean a whole new world opened for me, and I knew no matter what the consequences were and no matter what other people thought, I was going to work hard and become rich and successful."

"What did you do then?"

"I DISCOVERED through this girl that there were other students on campus who felt the way I did — not many, but there were enough. So we formed a group called the 'Students for a Successful Society.' At first we had to go underground, because the administration wouldn't acknowledge us as a legitimate campus organization. But as more and more students heard about us, the SSS kept growing. We've been able to radicalize at least 200 students who would rather be rich than do their thing."

"Hiram, I know this all sounds great. But is it possible that this success syndrome movement is just a passing fad?"

"NO, IT ISN'T. I know everyone calls us kooks and weirdos, but no one is going to push us around. We've already had inquiries from other campuses that want to set up similar chapters, and I wouldn't be surprised in the next few yeras to see what is now a minority movement become the strongest force in the country. After all, nothing succeeds like success."

(Copyright, 1969, The Washington Post Co.)

Billy Graham

A friend of mine, a good Christian, always looks for the best in people. Don't you think more Christians should do this instead of being so critical? N.J.

Most of us demand a perfection of others that we do not require of ourselves. We have arranged a "double standard," one for others and one for ourselves. This of course is inconsistent.

But criticism is an addiction — sometimes it is a means of directing attention to the faults of others instead of our own. But in the main, it is a habit unbecoming a gentleman, much less a Christian.

The critic hurts himself more than he who is the object of his criticism. Like the sting of the honey bee, it brings pain to its victim but death to the bee. So criticism may hurt the victim; but if persisted in, it brings permanent injury to the critic. No Christian should sit in the "Judgment Seat."

However, the Scripture does teach us to practice spiritual discernment. There is a sense in which we are to judge ourselves and others by the standards set forth in the Word of God.

Editorials And Opinions
The Big Spring Herald

'BUT THAT WASN'T PART OF THE BARGAIN'

Jack Lefler

German Goods Little Less Competitive

NEW YORK (AP) — The West German mark rose in value this past week, making it likely that Americans will have to pay more for goods imported from that country.

Americans, who have been plagued by inflated prices of domestically produced goods, heard Paul W. McCracken, chairman of President Nixon's Council of Economic Advisers, and other top-level economists say they saw signs that the overheated U.S. economy was cooling.

The outgoing West German government this past week, in the wake of an indecisive national election, set the mark free in foreign exchange markets.

The intention was to allow the mark to seek its own level in relation to the U.S. dollar in unfettered trading. The mark, under IMF agreement, has been pegged at approximately 4 to $1. West Germany's ecomomic allies have long felt that the mark was undervalued.

FIVE PER CENT INCREASE

The immediate result of the West German government's action was a 5 per cent increase in the mark's value in foreign exchange market dealings.

This, in effect, was an unofficial revaluation of the mark, a move the government had refused to make officially during two world monetary rises in recent years.

Permitting the mark to float freely was intended to stem the flow of foreign capital into West Germany and to head off speculation.

The dollar and the British pound firmed in conjunction with the mark's rise. The United States, Britain and France have hoped for a significant rise in the mark's value. Their reason was that such a development would make German goods less sharply competitive and enhance their prospects of making gains in foreign trade. An upward revaluation of the mark would make Germany's exports more expensive and imports cheaper.

With a new coalition of Social Democrats and Free Democrats taking over the West German Government, expectations were that a formal revaluation of the mark would be ordered.

FORMAL PEG DUE

Klaus-Dieter Arndt, parliamentary undersecretary in the West German Economics Ministry, said the mark definitely would be revalued at the end of its temporary floating period.

McCracken said the government's restrictive monetary and fiscal policies were "beginning to bite." He expressed the opinion that 1970 would be a year of transition, with the economy shifting into a lower gear.

Willis W. Alexander, president of the American Bankers Association, told the organization's convention in Honolulu that he detected signs the economy was starting to cool off. He predicted that within four to six months interest rates, including the record 8½ per cent prime rate, would begin to decline.

Martin R. Gainsbrugh, chief economist of the National Industrial Conference Board, foresaw a further tapering off in the rate of national economic growth rather than a recession. He said a slowdown to about 6 to 6½ per cent in national output, "coupled with a further rise in the nation's capacity to produce, should bring with it a modest restraining on the rate of price increases."

BUILDING OFF

Henry van B. Cleveland, vice president of First National City Bank of New York, commented: "What seems to lie ahead for the international economy in 1970 is a general slowdown initiated by a slowdown or recession in the United States."

The Commerce Department reported that the rate of construction spending in August slipped 0.5 per cent to an annual rate of $90.9 billion from $91.4 billion in August. The August decline was entirely in private construction while the public sector gained.

New orders for machine tools in August declined by 16 per cent to $107.5 million from $128 million in July, the National Machine Tool Builders Association reported.

Automobile production this past week edged up to an estimated 187,600 passenger cars from 186,732 the previous week but was down from 196,643 a year earlier.

Steel output last week increased 1.6 per cent to 2,730,000 tons from 2,688,000 tons the previous week.

SLOWING DOWN

- Mark's devaluation reduces import price advantage
- Some signs indicate economic overheat may be cooling
- Banker predicts interest may come down
- Year 1970 seen as transition, hopefully not recession
- New machine orders off; new car output off slightly

To Your Good Health

Some Of The Aftermaths Of Ulcers

By G. C. THOSTESON, M.D.

Dear Dr. Thosteson: I was hospitalized and after all types of tests the doctor decided that at one time I had had an ulcer which he felt was now healed. The diagnosis was adult pyloric stenosis.

The part I do not understand is why I have most of my discomfort in my chest. All I have to do is eat a little bit of something that is off limits, and my chest and upper back really pain. I have had electrocardiograms, and my heart is all right. Does tenseness or tension play a role in causing a flareup?—N.N.

You may be one of the millions of people who think the stomach is somewhere down in the adbomen. It isn't. It is at the top of the top of the abdomen, quite close to the breastbone. So "chest" pain is not unusual, and as I pointed out the other day, ulcers in certain locations can radiate pain to the back, too.

In a case like this, I'd suspect that nervous tension may be involved — a twinge from the "ulcer region" and tension makes muscles go into spasm, with aches in chest or back.

Why do I suggest tension? Because there are people who fit a classical "ulcer type." they are inclined to be lean, tense, aggresssive perfectionists. Since you apparently had an ulcer, you may well be of the "ulcer type," and that has to be taken into account.

Many times an ulcer heals leaving some scaring, and this scar tissue at times can cause thickening of the pylorus (the pylorus is the circular muscle which acts as a valve at the outlet of the stomach). If the thickening is sufficient to make the opening materially smaller, that is "phyloric stenosis," and it can cause cramping and pain.

In this and in other ways, tensions can cause "nervous stomach" and ulcer-like symptoms, and a little sedation or modest use of tranquilizers often can make a gratifying difference to a patient, just by taking the edge off his tenseness.

Other patients, however, may have to be treated much as though they still had an ulcer, even though the ulcer has healed. This may not mean quite as extreme a form of treatment, but along the same general lines.

(Evidently in N.N.'s case, his doctor does not find the pyloric stenosis servere enough to warrant surgery, but in some cases surgery to reduce the obstruction is performed.)

(One other thought: sometimes symptoms such as N.N. describes can come from a hiatal hernia. This can be determined by X-ray.)

* * *

Dear Dr. Thosteson: My children go to my aunt's house and go swimming in her pool. My aunt says you don't have to wait an hour after eating to go swimming unless it's at the beach or in salt water. I say you have to wait whether it is salt water or not. Which is right?—D.C.

The danger, in salt water or fresh, is cramps. There is less danger in a pool in that a person with cramps is less likely to drown; others can see and help him more easily.

But people do drown in pools. So the rule should be kept for pools as well as anywhere else; wait at least an hour before swimming.

* * *

What are ulcers? How should they be treated? What can you do to help rid yourself of ulcers and stay rid of them. For answers, read Dr. Thosteson's helpful booklet, "How To Heal Peptic Ulcers and Keep Them Healed." For your copy write to Dr. Thosteson in care of The Herald, enclosing a long, self-addressed, stamped envelope and 35 cents in coin to cover cost of printing and handling.

* * *

Dr. Thosteson welcomes all reader mail, but regreats that, due to the tremendous volume received daily, he is unable to answer individual letters. Readers' questions are incorporated in his column whenever possible.

Around The Rim

Now That's A Nice Age

Since this was written in advance, and yours truly will be out of the city and in hiding for some time, it seemed a safe week to discuss a rather delicate subject — a woman's age.

This is not a great issue with me, but it seems to be among women.

AT ANY RATE, a magazine catering to feminine interests took a poll of 10 prominent women to get their reactions on telling their age. It is reported that eight of the 10 said they would tell their age, and five of them actually did. There is no assurance that the other three of the eight might not fib a little, and the other two doubtless slammed the door in the pollster's face with a "none of your business."

THERE WAS a time when a woman's age was a private thing, and even when nosey people like the poll-tax collector shoved out a form that asked for age, it was permissible to put down "over 21."

The world has gotten a lot more figure-conscious (we're still talking about age figures, not physical measurements).

IN THE FIRST place, the census people are very determined to seek out reliable statistics and refuse to be turned away with a general answer.

More importantly, the Social Security people are demanding proof. The gal who kept herself 34 for about 10 years will find herself in Dutch with the Social Security people on the day she's not only ready, but anxious, to say she's 65. She will have some explaining to do when they tell her that, from her own accounts, she's just 55.

IT'S THAT middle - aged spread (again talking in terms of the spread of age) that gets 'em. Young girls so anxious to grow up frequently will advance their age a year or two, particularly if this helps attract a young man of interest at the time.

And, after a sprightly lady gets into those golden years, she becomes proud to announce that she has bested three-score-and-ten, and is pointing toward the century mark.

BUT THERE'S a place in there — admit it, girls — where 48 to 52 just doesn't sound quite as pleasant as 38 or 42.

Back to those women who were polled: One said, "If she looks good, it's something to be proud of." But that was Barbara Streisand. Another said "no woman has to reveal her age. All the world knows it with but a single look . . . every gesture, every movement . . . every wrinkle, or lack of wrinkles . . . tell the whole story." But THAT was Phyllis Diller.

THE CHARMING and witty Rene Carpenter, wife of one of the first astronauts, told the magazine reporter: "I really love my age. I worked a long time to get here, and I've never enjoyed living as much as I do now."

Rene says she's 40, which sounds good or bad, depending upon which side of the mark a gal is on.

The only gentlemanly thing I know to do is to tell 'em all, "Honey, you're neither too young nor too old."

—BOB WHIPKEY

Marquis Childs

Campus Crisis Coming To A Head

CAMBRIDGE, Mass. — Universities and colleges across the country are searching for ways to give protesting and alienated students a share in responsibility and authority. The rebellion on the campuses is ominous evidence that the old structure with authority vested in a remote board of trustees and handed down through an almost equally remote administration cannot survive.

THE CONCERN is not merely with a few far-outers. As the polls have shown, a large majority of the moderates are sympathetic with the aims of the activists. The issue is hardly less than what role an entire generation will play in the future. Too permissive, spoiled, lazy, wanting the world handed to them on a platter — the terms of opprobrium from the older generation will not explain away the rejection of so many of the young.

AT HARVARD here on the East Coast and at Stanford University on the West Coast the effort is to bring the young into governing bodies responsible for discipline and administration. Harvard has named a 35-member panel on the governance of the university, made up of faculty, students, alumni and overseers and formed to recommend basic changes in the structure.

Similar experiments are going forward on innumerable campuses. They may be too little and too late. Some critics hold that student participation is no answer, and that putting the young in the authority mix will only result in more trouble compounded by delay and frustration in exercising any discipline at all.

CONSTRUCTIVE changes are occurring. Harvard has initiated an impressive Afro-American Studies Department. As evolved by a committee of faculty and students, the department offers courses in black history from 800 B.C. right down to today's ideological revolution of separatism and the smouldering ghettos.

IT IS EASY enough to sneer, as some Establishment Negroes have done, at the black studies programs being set up in many universities. Some may be on the thin and tendentious side. Where the program has been carefully thought out, as it was here, it should serve to open the whole submerged world of the black hitherto encouraged to forget his past and strive to find a niche in the white man's world.

None of this, of course, touches the deepest source of student discontent — the Vietnam war and the increasingly hostile criticism of President Nixon for the slow pace with which the war is being phased out. The date of the student strike being organized by the Student Mobilization Committee to End the War in Vietnam and allied forces is less than two weeks away.

ALL SIGNS point to a massive demonstration on campuses across the country. As an orderly protest it must impress even the President, despite his extraordinary press conference statement that he will pay no heed to any student manifestation. Going beyond the bounds of orderly protest in violence and coercion, the demonstration can only inflame the resentment of the great middle mass of the Nixon constituency.

Authority in the universities is as helpless in the face of the bitter divisiveness of the Vietnam war as officialdom appears at every level, not excluding the White House.

(Copyright, 1969, United Feature Syndicate, Inc.)

David Lawrence

The 'Mood Of America'

WASHINGTON — Many writers are trying to describe the "mood of America" today, but it is difficult to put in words the people's "state of mind" growing out of a variety of problems.

Thus, the protests against the violations of law and order are not always related to demonstrations against the Vietnam war or to racial troubles. The rise, for instance, in crime — including rapes, robberies, assaults and murders — has frightened people so that they fear to leave their homes at night.

RACIAL FRICTION, to be sure, is increasing rather than diminishing, and lots of white people who have been somewhat passive in their attitude are beginning to grow angry. Some observers think that the "civil rights" leaders are hurting the cause of the Negro and that sooner or later the antagonisms between the races will become much more bitter than ever before, especially if white workers are deliberately denied jobs to make way for Negroes.

WITHIN THE last few days police and National Guardsmen were required to prevent further trouble when the Wisconsin legislature convened in special session. Earlier in the week a Roman Catholic priest who is a "civil rights" activist had led 1,000 demonstrators who broke down the doors of the assembly chamber and occupied the room for 10 hours. But the significant words in the news dispatch were: "No arrests were made."

THE PUBLIC wonders whether state and city authorities are afraid of the demonstrators. Certainly any such invasion of a state capitol constitutes an offense which is punishable. The wrath of the members of the Wisconsin legislature was aroused, and there were demands for the punishment of the participants. The feeling throughout the country is that, unless severe measures are taken to deal with demonstrators who produce disorder, the disturbances will rise in number and intensity.

ONE OF THE most flagrant examples of indifference to law are the recent episodes in which "civil rights" leaders, mostly Negroes, have demanded large sums of money in "reparations" from churches. Attempted extortion has been going on in different parts of the country as threats have been made that, unless funds are provided to "correct injustices" suffered by Negroes over the past 300 years, force will be used. If anybody went into a bank and demanded money under threats of violence, there would be no question about the duty of the police to arrest the individual concerned.

THERE IS, to be sure, discontent about the war in Vietnam. Many people do not realize the dangers involved in a humiliating retreat from Vietnam by the United States. The outcries by various members of Congress and by peace organizations are doubtless encouraging the Hanoi government to make no concessions at the Paris peace table.

THERE ARE plenty of grievances on the part of the electorate in every administration. Today the high cost of living, as inflation continues, is affecting households everywhere.

All these subjects may account for the different protest movements and worries as government — federal, state and local — is confronted with cumulative responsibilities to maintain order at home. Meanwhile, the United States strives to thwart those maneuvers of the Communists which could bring on World War III.

(Copyright, 1969, Publishers - Hall Syndicate)

Men In Service

Maj. Harvey J. Stewart, son of Mr. and Mrs. M. R. Stewart of 1014 N. 20th, Lamesa, has received his third through 14th awards of the Air Medal for air action in Vietnam. Maj. Stewart was decorated for his outstanding airmanship and courage on successful and important missions while assigned at Bien Hoa Air Base. He was presented the medal at Cannon AFB, N.M., where he now serves as a TAC flight training instructor.

A graduate of Prescott (Ariz.) Senior High School, the major received his BS degree in 1954 from Texas Technological College, where he was commissioned through the AFROTC. His wife, Rosemary, is the daughter of Mr. and Mrs. W. P. Mykee, Ralls.

* * *

Col. Idus R. Flowers, son of Mrs. C. Flowers, 405 S. Avenue G, Lamesa, has returned to Germany for the first time in 20 years to become chief of maintenance of the 36th Tactical Fighter Wing at Bitburg Air Base.

Col. Flowers was stationed in Germany and flew in the 1949 Berlin Airlift.

Commissioned in 1943 through the aviation cadet program, the colonel has 27 years in military service. He holds an aeronautical rating of command pilot. Prior to assignment at Bitburg, Col. Flowers was executive officer to the deputy chief of staff for materiel, Strategic Air Command, Offutt AFB, Neb. He has 10 years' experience in the field of maintenance.

Col. Flowers is married to the former Mary B. Preston, daughter of Mrs. P. B. Preston, 1213 W. Story, Midland, and they have one daughter and three sons.

* * *

Pfc. Stephen Clark McMillian, son of Mr. and Mrs. William C. McMillian, 3003 Navajo, is in training on the Nike-Hercules Air Defense missile system and has been assigned to C battery of the 3rd battalion, 51st Artillery at Fort Hancock, N.J. A graduate of Big Spring High School, he entered service Dec. 10, 1968, and took his basic training at Fort Bliss. He holds the National Defense, Good Conduct and expert marksmanship citations.

* * *

Pvt. Donnie Joe Moseley, son of Mr. and Mrs. Joe Brown Moseley, 509 Owens, resides at Wheeler, Tex., has been assigned to Korat, Thailand, to the 442nd Signal Bn. He will serve as a mechanic in the unit which is part of the 29th Signal Group (USASTRATCOM).

Under the operational control of Headquarters, U.S. Army Support, Thailand, the 29th Signal Group utilizes a network of the most advanced electronics equipment to provide telephone, radio and data-link communications for U.S. military forces in Thailand and Vietnam. Pvt. Moseley, who graduated from Big Spring High School, entered the Army in October, 1968, and completed his basic training at Ft. Bliss.

* * *

Granville (Tip) Miller Jr. has begun his basic training at Fort Bliss. He entered service Sept. 17. Reared in Big Spring, he graduated from Big Spring High School and from Howard County Junior College. He was working at Sid Richardson Carbon Company prio to the time he was called to service. His wife is the former Debbie Black, and they have one son, Ronnie. His parents are, of course, Mr. and Mrs. Granville Miller Sr.

* * *

As the Firebee target drone enters the firing range, Ground Intercept Control orders the waiting pilots to "scramble." Screaming into the air, the speeding F-106 Delat Dart jets move in for the search, intercept, and kill of the "invader."

S. Sgt. Aaron J. Weil, son of Mr. and Mrs. Edward E. Marx, 1695 Edgewood Road, Beaver Falls, Pa., is undergoing three weeks of training with other members of his unit at Tyndall AFB, Fla.

He is a jet engine technician in the Aerospace Defense Command's (ADC) 318th Fighter Interceptor Squadron stationed at McChord AFB, Wash. His wife, Karla, is the daughter of Mr. and Mrs. Delton R. Sewart, 1400 Virginia, Big Spring.

* * *

Air Force Maj. Lowry G. Martin, son of Mr. and Mrs. Frank Martin, 101 Highland Drive, Lamesa, is on duty at Nakhon Phanom Royal Thai AFB, Thailand. Maj. Martin is an A-1E Skyraider tactical fighter pilot with the 601st Special Operations Squadron, a unit of the Pacific Air Forces. He previously served at Reese AFB. The major, a 1951 graduate of Lamesa High School, received his BSME degree in 1967 from Texas Technological College. He was commissioned in 1955 through the aviation cadet program.

JOSEPH L. CURRY

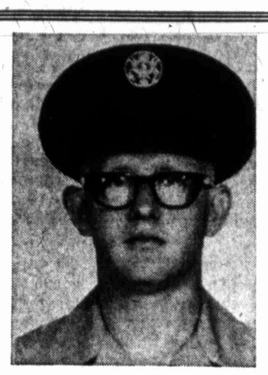

DAVID G. SUMMERS

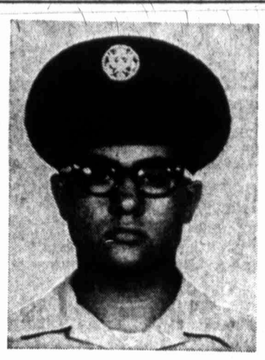

GONZALO J. MEDRANO

Airman Joseph L. Curry, son of Mr. and Mrs. Leroy E. Curry, 503 N. 20th, Lamesa, has completed basic training at Lackland AFB, Tex. He has been assigned to Keesler AFB, Miss., for training in communications electronics systems. Airman Curry, a 1965 graduate of Lamesa High School, attended Texas Technological University.

* * *

Airman David G. Summers, son of Mr. and Mrs. John S. Summers, Vincent Route, Coahoma, has completed basic training at Lackland AFB, Tex. He has been assigned to Lowry AFB, Colo., for training in the supply field. Airman Summers, a 1967 graduate of Borden County schools in Gail, attended Howard County Junior College in Big Spring.

* * *

Airman Gonzalo J. Medrano, son of Mrs. Janie H. Medrano, Lamesa, has received his first U.S. Air Force duty assignment after completing basic training at Lackland AFB. He has been assigned to a unit of the Strategic Air Command at K. I. Sawyer AFB, Mich., for training and duty in the transportation field. Airman Medrano is a graduate of Lamesa High School.

* * *

Air Force S. Sgt. Howard Colvert Jr. is on duty at Udorn Royal Thai AFB, Thailand. A radio equipment technician in a unit of the Air Force Communications Service, he previously served at Little Rock AFB, Ark.

The sergeant's wife, Celia, is the daughter of Mr. and Mrs. Pete Hanson, Sterling City.

* * *

Gunners Mate Second Class Donnie M. Wiggins, USN, son of Mr. and Mrs. Allen M. Wiggins, 1501 Chickasaw, and husband of the former Miss Emma L. White, Sterling City Route, all of Big Spring, and Gunners Mate First Class Johnney Hill, USN, son of Mr. and Mrs. Ross R. Hill, 806 W. 8th, Big Spring is serving aboard the USS Long Beach in the Western Pacific. The ship, a nuclear powered missile cruiser, is serving with the U.S. Seventh Fleet. It will serve as an air traffic controller off the coast of Vietnam.

* * *

Storekeeper Seaman Apprentice Kemper A. Marple, USN, son of Mr. and Mrs. A. L. Marple, Gail Rt., Big Spring, is serving at the U.S. Naval Support Activity in Da Nang, Vietnam. The Da Nang support activity is the Navy's largest overseas shore command. It provides logistic support to more than 190,000 Free World forces in the I Corps, the five northernmost provinces of Vietnam.

* * *

1st Lt. James C. Sinclair is now on temporary duty with the 4133rd Bomb Wing at a forward base in the Western Pacific. A Strategic Air Command pilot, he flies KC-135 Stratotanker missions that daily provide aerial refueling to B-52 Stratofortress bombers and fighter and reconnaissance aircraft conducting the air war over South Vietnam.

His wife, Dona, is the daughter of Mr. and Mrs. Arlis Yater, 1600 Phillips Road, Big Spring.

S. SGT. LARRY OAKS

LT. COL. RALPH BROOKS

S. Sgt. Robert Larry Oaks, son of Mr. and Mrs. Bob Oaks, Ackerly, has been home on leave after completing six months of training at Ft. Benning, Ga.

He spent 13 weeks at Non-Commissioned Officer school and nine weeks of Ranger training in the mountains of Georgia and the swamps of Florida. On completion of Ranger training, Oaks spent three weeks in Airborne School, making jumps from Air Force C-141 and C-119 jets.

When he reports back to duty, he will be joining the 173rd Airborne Division at Ft. Lewis, Wash., for overseas placement in Vietnam. He entered the service in July, 1968. Sgt. Oaks is a 1967 graduate of Sands High School.

* * *

Lt. Col. Ralph L. Brooks, a 1948 graduate of Big Spring High School, has assumed command of the 421st Tactical Fighter Squadron at Da Nang AB, Vietnam.

Col. Brooks served at Eglin AFB, Fla., before his appointment last April at Da Nang, where he is assigned to a unit of the Pacific Air Forces.

A former member of the official Air Force aerial demonstration team, the Thunderbirds, Col. Brooks feels well prepared for combat flying. He flew his F-100 Super Sabre in the right wing slot in the famous Thunderbird diamond formation, and performed for thousands of people around the world during his two years with the aerobatic team.

The 18-year service veteran, who was commissioned through the aviation cadet program, has also served tours in Germany and the Republic of Korea.

After graduation from BSHS, Col. Brooks attended Hardin-Simmons University, Abilene, and earned a BGE degree in 1963 from the University of Nebraska at Omaha, and an MBA degree in 1946 from George Washington University, Washington, D.C.

His wife, Lynette, is the daughter of Mr. and Mrs. Joe Blum, 1714 Yale, Big Spring, and Col. Brook's parents are Mr. and Mrs. George L. Brooks, now of El Paso and formerly of Big Spring.

Col. and Mrs. Brooks have four children, Laura, 13, Greg, 12, Cynthia, 10, and Mike, 8.

BE SURE YOU'RE READY FOR

COLD WEATHER

When the first cool snap hits be sure your heating system is in tip-top shape. You can avoid cooling your heels . . . and your ears . . . and your nose . . . if you will call your plumber or heating contractor early. Ask him to check:

☐ FILTERS ☐ FAN ☐ VENTS

If you need light-up help only, call Pioneer Natural Gas. But for complete service, call your plumber or heating specialist. And call early to avoid the rush.

PIONEER NATURAL GAS COMPANY

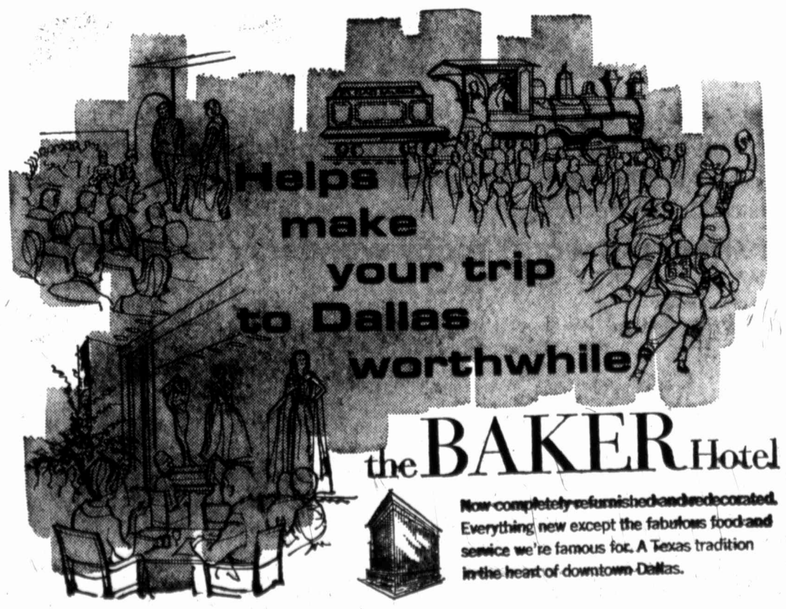

SEE OUR WIDE SELECTION OF FINEST QUALITY BRANDS & SAVE!

Cooks DISCOUNT DEPARTMENT STORE

A DIVISION OF COOK UNITED, INC.

PRICES EFFECTIVE Oct. 5th thru Oct. 7th

LIMIT 1 PLEASE

JERGEN'S LOTION

For really smoother, softer hands use only Jergens . . 14½-OZ.

77c

REMINGTON 22 LONG RIFLE CARTRIDGES

- Box of 50 cartridges
- Hi-Speed

LIMIT 2 BOXES

53c

MISSES SWEATER SHELLS

- Jewel & mock turtle necks
- Zipper backs • Sizes 34-40
- Colors: white, turquoise, navy, pink, bone, black

1.00 OUR REG. 1.98

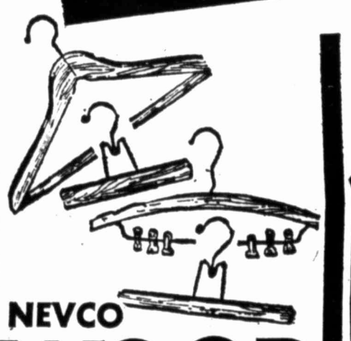

NEVCO WOOD HANGERS

- Choice of 4 styles:
- Trouser #1536-pkg. of 3
- Garment #1578-pkg. of 3
- Suit #1531-pkg. of 3
- Skirt #1532-pkg. of 3

YOUR CHOICE 68c EA.

DUPONT

MOTOR TUNE-UP

- Just add to gas
- Frees sticky valves
- Prolongs engine life
- Dissolves gummy deposits
- Restores lost power

#3211

LIMIT 1 PLEASE

19c

PRINTED DECORATOR FABRICS BY THE YARD

- 45 inches wide
- Printed sailcloth that washes & wears for slip covers, cushion covers, & drapes
- A great variety of floral, modern scenic designs

27c

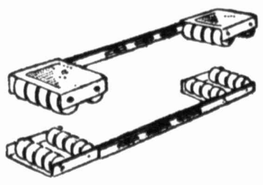

MOVE APPLIANCES WITH EASE

APPLIANCE DOLLIES

- Put your refrigerator, freezer, or stove on wheels
- Install in a jiffy
- Stop pulling and struggling when you clean, paint, pick up dropped articles behind refrigerator

1.46 D-30-W

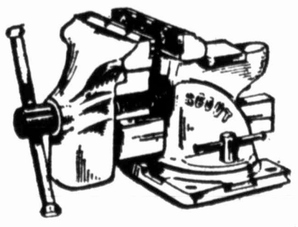

WILTON-SCOUT VISE

- 3½" jaw width
- Hardened steel top jaws
- Swivel base

C-53½

3.96

ETCH-A-SKETCH by OHIO ART

#505A

Create thousands of designs. Shake to erase. No paper. No pencils. No crayons. No mess. No fuss. Just Etch A Sketch.

1.98 OUR REG. 2.48

So. Hwy. 87 at Marcy Drive—Big Spring, Texas

BSHS HALFTIME SPARKLE — Brightening the half-time scene for the Big Spring Steers are the twirlers and drum majors, shown above left to right; John Rise, Diana Williams, Corky Harris, Susan Beaird, Robert Willbanks, Debbie Wash and Sherry Wickline.

STANTON

Ozona Tilt Set At Homecoming

By LYN HERZOG

A student council meeting was held on Wednesday, Oct. 1. President Roy Kelly called the meeting to order, and announced that Homecoming will be Nov. 7, the date of the Ozona game. Plans for Homecoming Week were discussed, and several committees were appointed. The committee for designating the dress-up days will consist of Cindy Avery, chairman; Susan Vest, Randy Nichols, and Judy Costlow. Rusty Hicks, Sandy Chandler, Ricky Mims, Twila Stallings, and Billy Coggin will serve as the entertainment committee. Those on the refreshment committee are Rusty Hicks, chairman, Marc Briggs, Franky Barnhill, and Billy Coggin. The decoration committee will include Gayle Haggard, chairman; Scotty Fisher, Cindy Wheeler, and Twila Stallings. A special group was appointed to make the rules and regulations for Freshman Day. This committee is made up of the officers, Roy Kelly, Mark Hursh, Sandy Chandler and Gary Posey and also Rusty Hicks, Gayle Haggard, and Peggy Butler.

There are two run-off elections to be held for alternates in the student council. Diana Payne and Franky Barnhill are tied for the sophomore alternate, and Cindy Wheeler and David Chandler are competing for freshman alternate.

Members of the citizen of the month committee for October and November are Cindy Avery, Scotty Fisher, Gayle Haggard, and Randy Nichols. The committee nominates a boy and girl from each class and the faculty elects two students, one boy and one girl, for citizens of the month. The two students are recognized at a Lions Club meeting.

The pep squad is showing their appreciation to the Buffalo team. Each girl secretly puts posters, letters, or candy in the locker of her secret football boy. The boys will discover the identity of their "adopted pep squad mothers" at the Homecoming pep rally.

School spirit is soaring, with the various activities to support the football team. Each week a poster party is held with competition between classes for the most original sign that is put up in the hall. The cheerleaders judge the posters, and so far, the juniors are ahead in the number of victories. Every Friday before home games, a parade is held to encourage the Buffaloes. Cars are decorated and a police car escorts them through town, with horns blaring and everyone cheering.

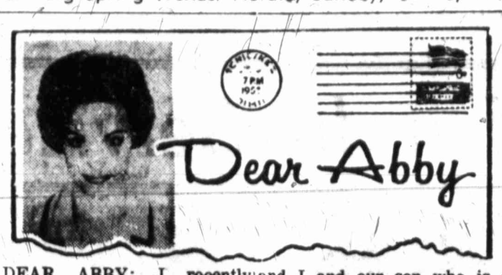

DEAR ABBY: I recently learned that our 23-year-old son, now a senior in college, is the father of a child that was given away for adoption last year. Our son did not confide in us, I found this out quite by accident.

Our son and this girl did not want to rush into marriage, so they decided to give up the child, but now that she has returned home they became engaged. (They are not aware that I know about the baby.) I might add, she is a very sweet girl and I think the world of her.

My husband and I have always looked forward to our first grandchild and I am sick with grief to think that somewhere in this world I have a grandchild, whom I will never know. I haven't been able to bring myself to tell my husband yet. My question: Do I have the right to keep this from him? It is his grandchild, too.

TROUBLED

DEAR TROUBLED: No possible good can come from your telling your husband. The "grandchild" is now somebody else's child and grandchild as well. Be kind and silent. And don't dwell on it. The cancer of life is regret.

* * *

DEAR ABBY: My husband and I and our son who is an only child) have had Sunday dinner out for many years.

David is now 15, and he's suddenly started something new. He rushes through his dinner, and when we are nowhere near finished he asks his father for the keys to the car so he can go sit in it and listen to the radio. His father doesn't like it any better than I do, but he gives him the keys and we finish without him.

David has done this when we have had others eating with us, too. I think it is rude, but my husband says if the boy prefers to sit in the car and listen to the radio, it's his privilege, but I know my husband is hurt. I'd like your opinion.

HIS MOTHER

DEAR MOTHER: It IS rude but your son is trying to tell you that he is bored. Have you tried drawing David into the conversation? Directing questions to him? Listening to him? Next time, try it. He may stay through dessert.

* * *

DEAR ABBY: My husband is 49 and I am 46. He is a college graduate and an excellent provider. We have three lovely children and have been married for 20 years. My problem? My husband doesn't like for me to talk to him.

He asks me not to talk to him at mealtime because he is "busy" eating. He doesn't want me to talk to him while he's driving, because he's "busy" driving. And God forbid that I should talk to him while he is reading or watching television!

He doesn't want me to talk when we are out in public with friends either. This is very hard on me as I come from a large family and love to talk. I am not dumb. I read a lot and have a lot of interesting things to say. When we are out, he talks to other people, but he says he HAS to talk to THEM — he doesn't have to talk to ME.

Oh, he does call me from work every day to find out what was in the mail, and then I get to talk. He says as long as he has to pay for the five minutes he doesn't mind my talking. Please put this in your column as it is one of the things my husband always reads, and it will be one way for me to tell him what I think. Thank you.

FRUSTRATED

* * *

Everybody has a problem. What's yours? For a personal reply write to Abby, Box 69700, Los Angeles, Calif. 90069, and enclose a stamped, self-addressed envelope.

Booster Drive

STANTON (SC) — The Buffalo Booster Club is seeking to raise funds for purchase of a new washer and dryer which has been put at the disposal of the football team. As a highlight of the program, a 600-308 deer rifle will be given away at the school Halloween carnival, according to Corky Blocker, president of the Stanton Buffalo Boosters.

RUNNELS

Runnels Set To Kick-Off United School Fund Drive

By CARRIE WHEELER

Starting tomorrow, Oct. 6 Runnels will start the annual United School Fund Drive. The Student Council will be sponsoring it. Every morning each homeroom will give their money to their student council representatives. There will be two thermometers in the hall that will tell who has given the most money between the seventh grade and the eighth grade classes.

Challenging each other, the pep squad and the band will be seeing who can give the most money.

Monday the Student Council had a meeting. They voted on the ones that are supposed to go to Kermit, Oct. 11, for the Student Council Forum. They are Scotty Langford, Billy Nugent, Lisa Pipes, Debra Davis, Frances Gaines and Londa Pittman.

Those that will be on the discussion group are Sonia Downing, Ken Abernathy, Orville Rau, Carrie Wheeler and Curtis Condray, chairman.

Tuesday, Oct. 7, the NJHS Yearbook will be handed out. Mark Anderson, vice president; Ellen Colley, secretary; and Cindy Pearce, treasurer have been working on them for the past few weens. Each member will receive one.

Thursday afternoon, a pep rally was held in the boys gym. The head cheerleaders were Leslie Harris, seventh grader, and Lisa Pipes, eighth grade.

The captains for seventh grade teams were Albert Alvarez, Monty Davis and Sammy Henry. Captains for the eighth grade B team were Ivan Sursky, Bobby Green and Tony Gonzales.

For the A team were Mark Allen, David Lewis and Ken Froman.

The pep squad has chosen their sweethearts. They are Vicki Patterson, eighth grade and alternate Patti Fitts; Debbie Pyles and alternate Jane Emerson for the seventh grade.

GARDEN CITY

Election Papers Reveal Class Favorites, Etc.

By BEVERLY HARTLEY

Monday marked the beginning of an important week at Garden City when election papers were passed out. The students at Garden City High School voted Judy Ann Halfmann and Steven Hirt as Mr. and Miss G.C.H.S.

Beverly Hartley and Steven Hirt were voted as senior favorites; Cecilia Seidenbruger and Rudy Halfmann as junior favorites; Cathy Batla and Kenneth Chandler as sophomore favorites; and Kathy Schwartz and Jody Schwartz as freshman favorites.

The student body also voted Becky Reynolds and Floyd Schwartz as the neatest; Judy Ann Halfmann and Steven Hirt as most athletic; Judy Ann Halfmann and Floyd Schwartz as friendliest; Becky Reynolds and Steven Hirt as most talented. Diane Harris and Floyd Schwartz won the students votes as the most likely to succeed; Beverly Hartley and Larry Wheat as most gullible; Karen Hoelscher and Earl Jansa as most studious; and Millie Christie and Kenneth Schaerfer as most mischievous.

The Student Council held a meeting early in the week and discussed the adoption of a standard senior ring. Each class voted on this adoption. The council also brought out that, record albums which are contributed by each class, every year, should be brought to school by homecoming day. The Student Council also decided to retain the idea of sending flowers to people in time of need. The council will sponsor the homecoming party following the game on Oct. 24. This game will be played against Gail.

The seniors will be in charge of the bingo table this year at the Halloween carnival. The seniors have been discussing the needed prizes. Each student of the senior class will donate at least one prize, if possible. Other donations will be needed and appreciated.

A special meeting of the F.H.A. officers was held this last week to discuss a program to be presented in front of the school on Oct. 23. The program will include discussions on various topics. The two panels are to answer questions which will be previously planned. The students will answer the questions as fully as possible. The program will cover topics such as dating, morals, respect for fellow students and teachers, manners, and other topics important in every day life. The panels will include both boys and girls.

School was turned out at 2:30 instead of 3:30 Friday afternoon in order to give students travel time to the Snyder game. The special effort made by the pep squad to be at the game was considered very important to back the Bearkats with Garden City spirit.

Bridge Test

—CHARLES H. GOREN

BY CHARLES H. GOREN
[© 1969: by The Chicago Tribune]
WEEKLY BRIDGE QUIZ

Q. 1—Neither vulnerable, as South you hold:
♠A 10 4 ♡AKJ 10 6 ◇K 10 8 7 6
The bidding has proceeded:

South	West	North	East
1 ♡	Pass	1 NT	Pass
?			

What do you bid now?

Q. 2—Neither vulnerable, as South you hold:
♠A10 7 2 ♡A ◇J10 7 4 ♣Q10 7 2
The bidding has proceeded:

East	South	West	North
Pass	Pass	Pass	1 ♡
Pass	1 ♠	Pass	1 NT
Pass	?		

What do you bid now?

Q. 3—As South, vulnerable, you hold:
♠KJ 6 2 ♡J 7 5 ◇AQ 9 4 ♣6 4
The bidding has proceeded:

West	North	East	South
Pass	1 ◇	Pass	1 ♠
Pass	2 ♡	Pass	?

What do you bid now?

Q. 4—As South, vulnerable, you hold:
♠K8 4 3 ♡5 4 ◇10 5 4 ♣K10 5 2
The bidding has proceeded:

North	East	South	West
1 ♣	Pass	1 ♠	Pass
3 ♠	Pass	?	

What do you bid now?

Q. 5—Both vulnerable, opponents have 60 part score, and as South you hold:
♠K9 7 5 3 ♡6 2 ◇A9 3 ♣10 5 2
The bidding has proceeded:

East	South	West	North
1 NT	Pass	Pass	Dble.
Pass	?		

What do you bid now?

Q. 6—Both vulnerable, as South you hold:
♠6 2 ♡AK 10 9 8 ◇7 5 3 ♣K9 5
The bidding has proceeded:

North	East	South	West
1 ♣	Pass	1 ♡	1 ♠
1 NT	Pass	?	

What do you bid now?

Q. 7—As South, vulnerable, you hold:
♠8 ♡QJ 8 6 ◇A 9 7 4 3 ♣K 10 5
The bidding has proceeded:

North	East	South	West
1 ♣	Pass	1 ◇	Pass
2 NT	Pass	?	

What do you bid now?

Q. 8—As South, vulnerable, you hold:
♠A 8 4 ♡AK 8 3 ◇AJ 7 ♣QJ 8
The bidding has proceeded:

South	West	North	East
1 ♣	Pass	1 ◇	Pass
2 NT	Pass	3 ♣	Pass
?			

What do you bid now?

[Look for answers Monday]

Rehearsals For 'Messiah' Begin

Rehearsals for the annual performance Dec. 14 of Handel's Messiah by the First United Methodist Church choir begin at 7 p.m. Wednesday.

The performance will include several choruses and solos not used in last year's production, and the Tech String Orchestra will accompany the performance.

Persons interested in singing in the performance should contact Larry Stanley or the church office or attend the first rehearsal in the choir room at First United Methodist Church.

Militants Want To Run Prison

SAN QUENTIN, Calif. (AP) — Negro prisoners in disciplinary section of San Quentin Prison are on a hunger strike, demanding appointment of a black warden, a black parole board for black prisoners, and more black guards.

The 65 prisoners began the strike Wednesday, officials said Friday.

Share because you care

Share because you care about the homeless and the sick. Because you care about children with no place to play and old people with nothing to do. Because you care about families and individuals in need of guidance. Share because a lot depends on it. And because when you give the United Way, a lot can be done.

Your fair share gift works many wonders ✓ THE UNITED WAY

to talk to
cause he is
oesn't want
while he's
e's "busy"
rbid that I
while he is
television!
me to talk
public with
s very hard
om a large
talk. I am
ot and have
things to
it, he talks
he says he
EM — he
o ME.
me from
nd out what
and then I
ys as long
or the five
mind my
his in your
f the things
reads, and
for me to
ink. Thank
USTRATED
problem.
a personal
Box 69700,
90069, and
ed, self-
ve
— The
is seeking
urchase of
ryer which
e disposal
As a high-
, a 600-308
iven away
ween carni-
ky Blocker,
ton Buffalo

SEVENTH GRADE CHEERLEADERS SHINE FOR GOLIAD — Spurring Goliad's athlete's on will be the pretty lasses pictured above. They are left to right; Shawn Cannon, Donna Lehman, Cindy McAlister and Gail Williams, (bottom).

BSHS

Corral Staff, Math Dept. Sponsor Naming Contest

By KAREN McGONAGILL

A contest to name the characters of a film strip to be used in the math department is being sponsored by Mr. John Hamilton, math instructor, and the CORRAL staff. All BSHS students are eligible to enter by filling out the blanks provided in the Thursday, Oct. 9 issue of the CORRAL, or a reasonable facsimile.

Contest deadline is Monday, Oct. 13 at 3:30 p.m. All entries must be turned in at the Journalism Department, room 120, or to Karen Hughes, editor of the CORRAL.

Judging will be done by the staff of the paper. The winners will be announced in the Oct. 23 issue of the CORRAL. Each of the winners will receive a free issue of the paper on every distribution date for the remainder of the year.

The VICA Chapter 335 (Auto mechanics) elected their officers and sweetheart. The officers are Coy Smith, president; Danny Clayton, vice president; Charles Tidwell, secretary; Felix Martinez, treasurer; Joey Ortega, sergeant-at-arms; Johnny Yanez, parliamentarian and Moses Fierro, reporter. Patti Speir was chosen club sweetheart. Mr. Perry Mathis is sponsor of this group.

Steve Holley was elected jester at the Sept. 30 meeting of the Court Jesters and Thespians. Moneymaking projects and a membership drive were also discussed, reported Mrs. Joy Shaver, club sponsor.

The meeting date was changed to the first and third Mondays of each month. The next meeting will be Oct. 6.

The Bible Club, sponsored by Mrs. Elizabeth Johansen, had David Valleau as their guest speaker at the first meeting Tuesday, Sept. 30. The club met in the City Park.

The Nurses Club will hear Mr. Jimmy Anderson of the Professional Pharmacy, Monday, Oct. 6 at 7 p.m. They will view a film on "Pharmacology."

The executive board met Tuesday, Sept. 30, to discuss plans to attend the workshop at Lubbock in November. It is sponsored by the Medical Auxiliary and the local Nurses Association.

Monday gets the first day of the United School Fund Drive into full swing. Money for this worthy cause will be collected in each advisory. In the past, many advisories have challenged one another to see who could raise the most money.

Freshmen are due to take some objective type tests this coming week. Achievement tests will be given to the freshmen Tuesday and Wednesday in the auditorium.

The West Texas Forum in Kermit will be attended by 27 members of the BSHS Student Council Saturday, Oct. 11. Fifteen council members from Runnels will journey to Kermit with the BSHS students. The Big Spring High Student Council is president school and will preside over the meeting.

Library Club members will travel to Coahoma Saturday, Oct. 11 for the District Teenage Library Association (TALA) meeting. More than 200 students are expected at this meeting where skits and workshops will be held. A style show will be taking place during the luncheon. The Dixie Land Band from BSHS will provide the music for this meeting.

The Key Club will begin selling activity calendars Monday, Oct. 6. They will be a nine months calendar with all important school events noted. The calendars have pictures of the clubs sweethearts and will sell for 50 cents each.

The victory bell has undergone a paint job and now boasts the traditional school colors of black and gold. The Key Club will hold its first evening banquet on Tuesday, Oct. 7 at Furrs Cafeteria.

BSHS Exes At Lubbock C.C.

The following students have enrolled for the fall semester at Lubbock Christian: Penny Peurifoy, daughter of Mr. and Mrs. Cecil Peurifoy, 1013 Stadium; James Shaw, son of Mr. and Mrs. James W. Shaw, 2709 Rebecca.

Lubbock Christian College is a private liberal arts college now entering its thirteenth year. It is a four-year college offering bachelors degrees in 14 major fields of study.

SANDS

'The Lariat' Published For The First Time Friday

By SHARA DEE HAMBRICK

The school newspaper, "The Lariat," was published for the first time Friday. The editor of the paper is Shara Dee Hambrick and assistant editor is Jan Nichols. The rest of the staff includes Sandra Nichols, Patsy Davis, Joanne Coleman, Dianne Billingsley, Blenda Feaster, Mary Helen Herrera, Terry Brown, Perry Don Gillispie, and Rodney Feaster. "The Lariat" sold for 10 cents.

The Greenhand Chapter (Freshman F.F.A. elected their officers. They are Billy Reed, president; Keith Nichols, vice president; Randy Feaster, secretary; David Barnes, treasurer; Kerry Lewallen, reporter; and Ricky Hughes, sentinel. Officers for the regular F.F.A. Chapter are Johnny Peugh, president; Stan Smith, vice president; Larry Shaw, treasurer, Reggie Hambrick.

The F.F.A. will hold a contest this year to elect their sweetheart. There are three candidates from each class.

They are Sandra Nichols, Mary Helen Herrera and Sandy Grigg, seniors; Jan Nichols, Carla Hunt and Pam Jones, juniors; La Dena Riddle, Angla and then the "Roadrunner" cheerleaders took over.

The basketball girls went to take their physicals Thursday at the Hall-Bennett Memorial Hospital in Big Spring. Their first game is scheduled with Forsan on Oct. 21.

Steve Herm and Paul Hopper share the honors of being chosen Back of the Week. Herm, a 140-lb. junior, made good eight of eleven passes and was injured part of the game. Paul Hopper, a 135-lb. sophomore, completed four of nine passes and came up with nine tackles. No Lineman of the Week was chosen for the Forsan game.

The junior class sponsored a bake sale as money-making project Saturday at Rasberry's Food Store.

Shaw and Dorinda Graham, sophomores; Diane Bowlin, Jill Hunt and Anita Jones, freshmen. This contest will be staged Oct. 14, in the high school auditorium.

A chili supper has been planned by the F.F.A. as a money-making project. It will take place Oct. 10, in the school cafeteria. The admission is 75 cents for all you can eat.

When all the dust cleared, no clear-cut decision was achieved in a 12-12 deadlock of the powder-puff football game, played Tuesday night. A pep rally was held Tuesday during the noon hour for this ball game. The "Coyote" cheerleaders led in the first pep rally

Scrambler Track Opened For Kids

A "Scrambler" track has been opened on Wasson Road at Thorpe.

"We wanted to operate it for kids 10 years and older," said Bill Pierce, owner and manager, "so they could have something to do. So far, some adults have turned out, too."

He plans to operate the track evenings, but it will be open all day Saturday and from noon until dark on Sundays.

Pierce and his wife, Sylvia, came to Big Spring in July from Oregon, and he is working as a fireman at Webb AFB. They have two children, Russell, 6, and Steven, 4, and live at 2213 Cecilia.

GOLIAD

Pep Squad To Boost School Spirit

By JILL RHYMES

A pep squad is being organized by Miss Nancy White, the speech teacher, to promote school spirit. It will include both seventh and eighth graders. Seventy-two students have signed up, but this number will be cut to 40 students. Members must have good conduct grades and maintain a C grade average. There will be four squad leaders.

Goliad students eligible for the President's Physical Fitness Award are, from the seventh grade, Shawn Cannon, and, from the eighth grade, Susan Young, Sue Duncan, Wynona Watson, Deborah Phillips, and Elaine Vick. To be eligible for this award, girls must have passed the physical fitness tests and be rated in the 85th percentile in the nation.

Homeroom representatives to the Student Council were elected last week. They will have their first meeting Tuesday with Mrs. Phyllis Burchfiel, their sponsor. They will elect four officers, a president, a vice president, a secretary-treasurer, and a public relations officer.

Mr. Bernard Rains, social studies teacher, attended a seminar on economic education in Midland Thursday. The seminar was held at the First National Bank.

There were three new students last week. They are John Daniel Madison from Lenorah, eighth grade; James C. Ervin from Honolulu, Hawaii, seventh grade; and Rosalyn Roberts from Sumner, Wash., seventh grade.

FLOWER GROVE

Fish Initiated To High School

By JACKIE CAVE

Freshman initiation was held last week. The girls had to wear their hair in pigtails all over their heads and wear their clothes wrongside out and backwards. No one could speak unless to a teacher. The boys had to wear dresses on Friday, and they were "invited" to a make-up party in the VA shop by the upper class boys. When they returned to the main building, they were hardly recognizable. The freshman class is to be commended for their sportsmanship during these two days.

The sophomore class is taking orders for school jewelry which comes in 14 karat gold or silver rodium finish. Anyone who wishes to see a sample of the jewelry may contact a member of the sophomore class. An order will be sent soon, and another will be mailed later.

HCJC

Harvest Dance Scheduled Friday

By PHIL STEPHENS

Friday, Oct. 10, will be the date of the Harvest Dance, to be sponsored by the Spanish Club. A local band, Bicycle, will provide the entertainment. The presentation of the Harvest Queen, to be elected next week, will also be made at the dance. Petitions for the Harvest Queen election with 25 signatures must be in the registrar's office by Wednesday morning. The election will be held in the SUB during activity period Wednesday morning.

The Sul Ross Singers will perform during activity period on Monday, Oct. 6, in the auditorium during activity period. The singers are on a practice tour from Sul Ross College, and will present the same performance that they will present on their tour to Japan for the State Department, starting next month.

At 12 noon, Wednesday, "HCJC Presents" on KWAB-TV will feature the financial aids department. Mrs. Johnnie Lou Avery, financial aids counselor, will lead a panel discussion of various work-study students. The students who will be on the program are Carol Benson, Larry Moreno, Ethel Green, Don Hise and Vicki Whiddon.

The Spanish Club has announced officers for the semester and they are as follows: Larry Moreno, president; Carol Phillips, vice president; Consuelo Trevino, secretary; Michelle Harrell, treasurer; Suzanne Legault, parliamentarian; Nancy Fulgham, reporter; Richard Johnston, representative to the student senate; John Oglesby, program chairman; Sharon Thomas, decorations chairman; Judy Dudley, activities chairman. The sponsor is Mr. Jack H. Dunn.

The all girl Lass-O-Club is headed by Rita Langley, president; Ethel Green, vice president; Pat Millan, secretary; Amanda Guess, reporter; Medena Fergueron, student senate representative. The sponsors are Mrs. Gail Lundy and Mrs. Mary Deats.

Science oriented students make up the Biology Research Club, which is headed by Kenneth Bingham, president; Sunny Ryerson, vice president; Judy Bridges, secretary; and Norma Albers, reporter. Mrs. Gladys Burnham and Mr. Paul Ausmus sponsor the club.

A bowling tournament open to all college students, will unreel on Wednesday, Oct. 8, at the Bowl-A-Rama lanes. First place winner for both boys and girls will receive four free games of bowling. Only one game will be rolled for the tournament and no handicap will be awarded. The tournament will cost 90 cents per person, and is being sponsored by the Press Club of HCJC.

MEGAPHONE

NEWS FROM THE SCHOOLS

Big Spring (Texas) Herald, Sun., Oct. 5, 1969 5-D

COAHOMA

FFA, FHA Attend Texas State Fair

By JAN STOUT

The F.F.A. and the F.H.A. left Friday night for Dallas where they attended the State Fair. The members went to several exhibits on Saturday and also participated in the various rides that were offered. There were 50 F.H.A. girls and 25 F.F.A. boys making this trip. Sponsoring the group were Mr. and Mrs. Johnny Justiss, Capt. and Mrs. Thomas Warren, Mr. and Mrs. Gerald Oakes, Lt. and Mrs. Samuel Travers and Mr. and Mrs. Neil Ward.

Annuals went on sale Monday, Sept. 29. You can make a down payment of $3 now and pay the balance when they arrive in the spring or you can pay the full price now of $4.10. You can purchase an annual from your class representatives who are first grade, Wacey Cathey, second grade, Tommy Whiddon, third grade, Billy Don Fishback, fourth grade, Sherri Lee, fifth grade, Leslie Woods, sixth grade, Julie Choate, seventh grade, Cecilia Cooper, and eighth grade, Kathy Newton. High School representatives are Kayla McKinney, freshman, Susan Balzer, sophomore, Terri Anderson, junior, and Molly McKinney will represent the senior class. These sales will last about a month.

Officers for the Speech Club were elected Friday, Sept. 26. President for the club will be Alan Matthies, vice president, Gaylon Harrison, secretary, Sylvia Dorn, and treasurer, Darla Spiller. This club will present several plays during the year.

The Office Education Association met Monday night, Sept. 29 in the VOE lab. Mrs. Gail Lundy presented the program on secretarial skills. The members talked about the progress in candy sales and the homecoming float in the short business meeting that followed the program. Refreshments were served at the end of the meeting.

There are 20 boys planning to attend the Howard County Jr. Barrow Show which will be held this week. The F.F.A. boys plan to enter 30 barrows in the show which will be held Wednesday. The sale will be held Thursday night.

The decorations committee met Wednesday, Oct. 1, to discuss plans for the library convention. Colors and decorations for the convention were discussed.

A pep rally was held Friday, Oct. 3, to promote spirit for the Coahoma-Stanton football game. Judges for the spirit stick this week were Mrs. Janie Parrish, Mrs. Karen Warren, and Mrs. Jackie Herndon. A pep talk was given by Coach Jerry Ray.

BORDEN COUNTY

King And Queen Picked For Halloween Carnival

Borden schools wish to introduce another new teacher, Mr. Bill Jennings. Majoring in agricultural business, Mr. Jennings graduated in 1963 from Sul Ross College in Alpine. He taught at Fluvanna for a period of five years. Mr. Jennings is teaching junior high science and health.

Mr. Jennings and his wife, Betty, have two boys, Burt in the third grade and Bill in the sixth grade. A warm welcome to Mr. Jennings and his family.

The senior class had a class meeting Sept. 29. They chose their king and queen for the Halloween carnival. They are Ted Yadon and Judy Buchanan. Also Mr. Shillingburg came and they selected their graduation announcements.

The student council officers for the coming year are president, Sandra Hancock; vice president, Lisa Dennis; secretary, Bobbie Ludecke; treasurer, Billie Briggs; reporter, Robert Sorrells. Plans for the year were discussed.

The Borden basketball girls team elected their captains for the 69-70 school year. They are Lisa Dennis, Debby Dennis and Cheron Billeck. All three captains are seniors.

The Coyote Band traveled to Lubbock for the parade of bands Sept. 22. Although the band was not entered in competition, new band members gained experience in parade marching. The band would like to thank everyone for their response in the candy sale.

Billie and Bobbie Briggs are off to a good start again this year. This was proven at the South Panhandle Plains Fair, at Lubbock, Sept. 25. At the open horse show Bobbie had the placings of first in the Hunter Pairs class; second in the Equitation class; second in the Pleasure class; and second in the Jumper class; and a fifth place was won in the Hunter class.

Billie had the placings of first in the Equitation class; second in the Pleasure class; third in the Hunter class; fourth in the Jumper class; and a fifth place in the Hunter Pairs class.

Connie Ogden rode Kitty Miss to win a fourth place in the barrel race at the fair Saturday, Sept. 27. There were 15 entries in the race Connie entered.

WESTBROOK

NHS Officers Elected

By SANDY ANDERSON

Gary Matlock, son of Mr. and Mrs. V. W. Matlock, and a senior at Westbrook High School, was installed as president of the school's National Honor Society chapter Thursday, Oct. 2, 1969.

Other officers include Vickie Hogue, vice president; Sandy Anderson, secretary; Judy Chambers, treasurer; Cindy Richardson, historian; and John Ritchey, reporter.

Mr. Carl Kuykendall, business teacher, gave the invocation. Mr. Dawson, superintendent of Westbrook High School, served as chairman for the installation and induction of new members in the candle-lighting ceremony. Clyde Hines led the Pledge of Allegiance.

Gary Matlock presented the purpose and aims of the NHS chapter and Mr. Ware, principal of Westbrook High School, explained the method of selection of the new members.

Scholarship, character, service, and leadership determine the qualities for selection.

John Ritchey, senior, served as scholarship speaker; Cindy Richardson, senior, served as character speaker; John Sweatt, senior, served as service speaker; Gary Matlock, senior, served as leadership speaker.

Three new members, all sophomores, were inducted into the Westbrook chapter. They include Clyde Hines, Jean Matlock and Roxann Moore.

Membership certificates were presented by Ware to the new members.

One of the projects according to Preston C. Lightfoot, sponsor, is a framed display of pictures and scholastic ranks of the top five NHS members which are determined each six weeks and based on grades beginning with the ninth grade.

Texas Tech Books Astronaut Borman

LUBBOCK (AP) — Apollo 8 astronaut Frank Borman and Undersecretary of Agriculture J. Phil Campbell will head a roster of speakers addressing the International Textile Symposium at Texas Tech Oct. 30 and 31.

GUYS' & DOLLS'
FACE CLEANSER
Guys' for Boys
Dolls' for Girls
Ask for Free Sample
Wright's PRESCRIPTION CENTER
419 MAIN
Across From First National Bank

THE ACTION MAN SLACKS

Make it this fall in A-1 TAPERS, the slacks with the authentic traditional fit. Solids and patterns in new fall colors. No-iron fabrics. $8.50 to $11.00
A-1 TAPERS
We Give and Redeem Scottie Stamps
Prager's
102 E. 3rd

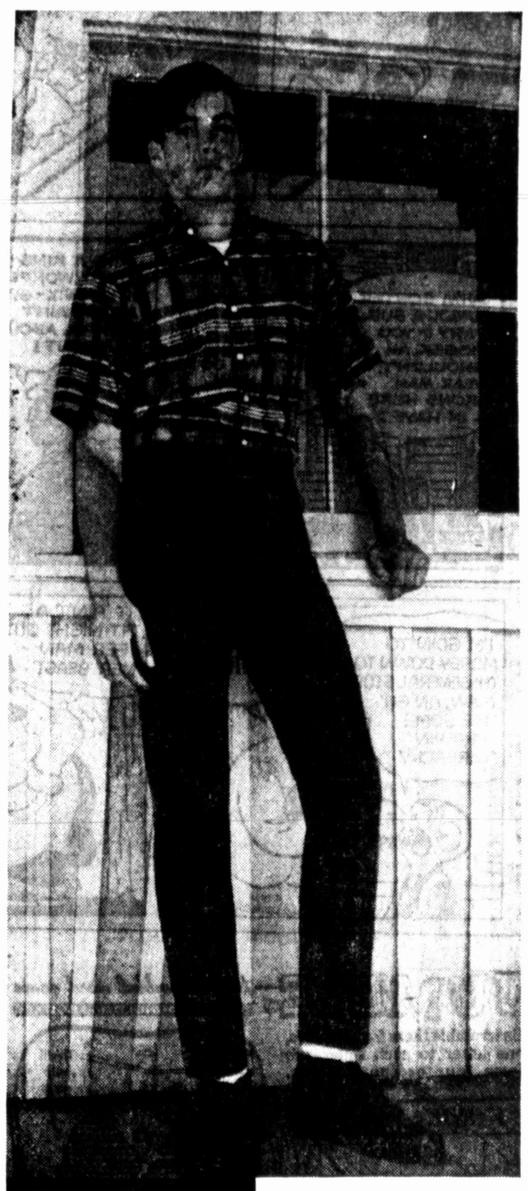

STA-PREST WHITE Levi's
Young America's favorite pants, with a built-in crease that never quits! Long, lean and low on the hips, in a great collection of new fashion colors. Nobody makes Sta-Prest but Levi's!
Anthony's C R ANTHONY CO.

BUZZ SAWYER

GASOLINE ALLEY

NANCY

LI'L ABNER

~Ye Ancient Masticator~

Porke and Beanes Buckingham Palace Style —

Take ye fleshe of ye Hammus Alabammus (an incredibly tender swyne, found only in Dogpatche) and blend with ye fleshe of ye Wilde Boare in its most wildly romanticke state, which occureth when it reacheth ye age of Boare Mitzvah.

This mingling of tendernesse and toughnesse resulteth in a dish so savory and seductive it surpasseth ye dreames of mortal man, when joined with Beanes !! — 10-4

Al Capp

BLONDIE

RICK O'SHAY

SNUFFY SMITH

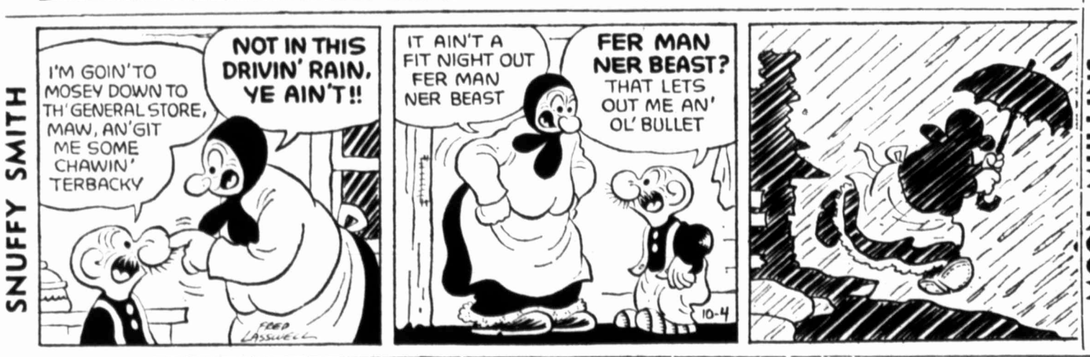

PEANUTS

DICK TRACY

MARY WORTH

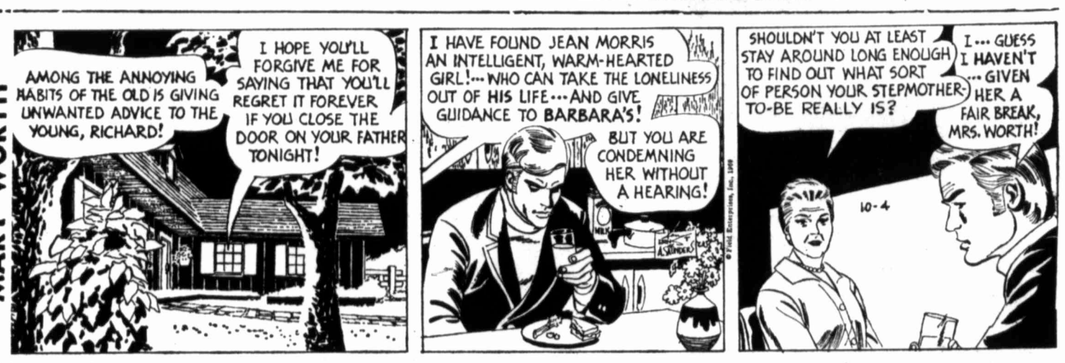

REX MORGAN

TERRY

SMITTY

MOON MULLINS

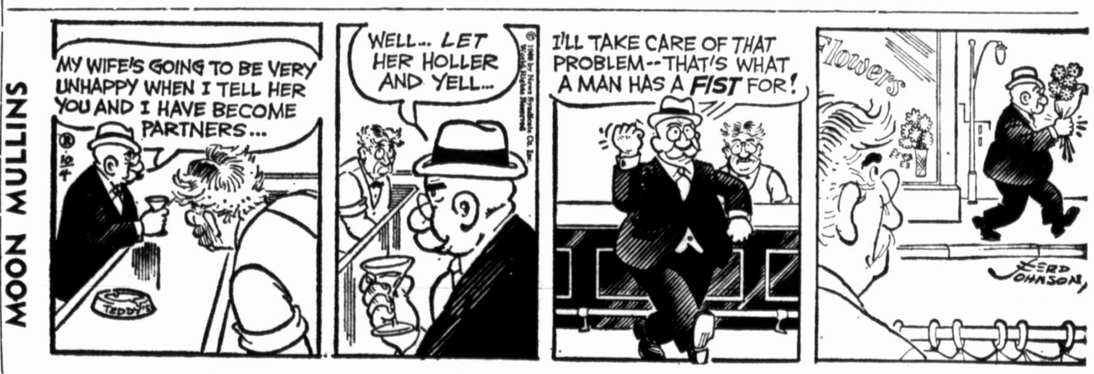

JUMBLE® — that scrambled word game

by HENRI ARNOLD and BOB LEE

Unscramble these four Jumbles, one letter to each square, to form four ordinary words.

VARBE

ARZYC

LIKLER

TAPECK

Now arrange the circled letters to form the surprise answer, as suggested by the above cartoon.

Print the SURPRISE ANSWER here: YOUR

(Answers Monday)

Yesterday's Jumbles: LINER EQUAL FAMISH UNTRUE

Answer: *Why the garbage collector always took such a negative attitude*—HE WAS THE REFUSE MAN

KERRY DRAKE

BEETLE BAILEY

DENNIS THE MENACE

"IS IT MY FAULT IF YOU GOT LOUSY NERVES?" THAT'S WHAT I SHOULDA SAID!"

COLD DAY — Sandy Dennis and Michael Burns discuss "That Cold Day In The Park" when they first met. The drama about a spinster's desperate last grab at romance opens today at the Ritz.

The Best Chicken (pressure fried) At The Lowest Price In Big Spring!

Chicken Dinners 4-pc. ..... 98¢

Whole Chicken 8-pc. $1.49

Tub 'O' Chicken 12-pc. $2.19

BEST BURGER

CIRCLE J. DRIVE-IN

1200 E. 4th

Call In Orders 267-2770

Closed On Sundays

Highland Games Set

AUSTIN — Bagpipes, with their haunting melody unchanged for centuries, are calling the Scots to Austin for the annual Highland Games, Oct. 18 and 19.

The Highland Games, sponsored by the Scottish Society of Texas, test the skills of modern man against the traditional sports of old Scotland.

Events range from sheer muscular prowess to the apparent weightless grace of the Highland dancers. Athletes "toss the caber" a 16-foot-long, 150-pound pole. They "toss the

NOW OPEN . . . Following Remodeling

Featuring

SUNDAY DINNER $1.25

Meat, 2 Vegetables, Dessert, Drink

PLATE LUNCH Weekdays $1.00

OPEN EVERY DAY 6 A.M.-10 P.M.

PONDEROSA RESTAURANT

So. Hwy. 87 NETA MELTON, Owner

MOVIES FOR CABLE-TV SUBSCRIBERS!

94 TV Movies From 8 Channels For Your Greater Viewing Pleasure This Week!

SUNDAY

1:00—Inside Detroit—Dennis O'Keefe—6
2:30—Indian Fighter—Kirk Douglas—8—C
3:00—The Long Haul—Victor Mature—6—C
3:30—Taffy and The Jungle Hunter—11
7:00—Killers of Kilimanjaro—Robert Taylor—6—C
7:00—See How They Run—Jane Wyatt—11—C
8:00—Those Magnificent Men In Their Flying Machines—Stuart Whitman—8—9
9:00—Comanche Territory—Maureen O'Hara—11—C
10:00—Nevada Smith—Steve McQueen—13—C

MONDAY

8:30—Deadline U.S.A.—Humphrey Bogart—8
1:00—Criss Cross—Burt Lancaster—11
2:30—Battle at Bloody Beach—Audie Murphy—6
3:30—Young Rebels—June Kenny—8
7:30—Miracle of Morgan Creek—Eddie Bracken—6
8:00—Counterpoint—2
9:00—About Mrs. Leslie—Shirley Booth—11
10:30—How to Rob The Bank of Italy—6
11:30—The Brigand—Anthony Quinn—11

TUESDAY

8:30—I'd Climb The Highest Mountain—Susan Hayward—8
1:00—The First Time—Robert Cummings—11
2:30—The Sad Horse—David Ladd—6—C
3:30—Red Canyon—George Brent—8
7:30—Aaron Slick from Pumpkin Creek—Allan Young—6—C
9:00—Ironside—Raymond Burr—11
10:30—Devil at My Heels—6—C
11:15—Drive A Crooked Road—Mickey Rooney—11

WEDNESDAY

8:30—Bedevilled—Anne Baxter—8—C
1:00—For The Love of Mary—Edmond O'Brien—11
2:30—Reunion In Rio—Mark Stevens—6
3:30—Arizona—Part I—William Holden—8
7:30—Up Front—David Wayne—6
8:00—Two for The Road—Audrey Hepburn—8
9:00—Wings of Fire—Lloyd Nolan—11
10:30—Counterfeit Traitor—William Holden—6—C
11:25—The Fuller Brush Girl—Lucille Ball—11

THURSDAY

8:30—The Invisible Boy—Phillip Abbott—8
1:00—Chicago Syndicate—Dennis O'Keefe—11
2:30—Flame of Araby—Maureen O'Hara—6—C
3:30—Arizona—Part II—William Holden—8
7:30—Sword In The Desert—Dana Andrews—6
8:00—Fate Is The Hunter—Glenn Ford—5—7—13
9:00—Dunkirk—John Mills—11—C
10:30—Executioner of Venice—Lex Barker—6—C
11:45—Mask of The Avenger—John Derek—11

FRIDAY

8:30—Tulsa—Susan Hayward—8
1:00—The Glass Wall—Gloria Grahame—11
2:30—Ricochet Romance—Marjorie Main—6
3:30—13 West Street—Alan Ladd—8
8:00—Now You See It, Now You Don't—Jonathan Winters—7—C
8:00—Doctor You Have Got To Be Kidding Sandra Dee—5—13—C
9:00—Botany Bay—Alan Ladd—11—C
10:30—Knights Without A Country—6—C
11:05—John Paul Jones—Robert Stack—8
11:15—Wild Heritage—Will Rogers Jr.—11—C
1:28 A.M.—Loss of Innocence—Kenneth More—8
3:22 A.M.—The Fighting Kentuckian—John Wayne—8
5:15 A.M.—Stranglehold—MacDonald Carey—8

SATURDAY

8:30—Courage of Black Beauty—John Crawford—11
12:30—Black Horse Canyon—Joel McCrea—6—C
1:00—Samson and The Mighty Challenge—11
6:00—Have Rocket, Will Travel—3 Stooges—6
7:30—Pony Express—Charlton Heston—6—C
8:00—The Hell With Heros—2
10:30—Houston Story—Gene Barry—6
10:30—Die, Die My Darling—Tallulah Bankhead—8
12:24 A.M.—Separate Tables—Deborah Kerr—8

PLEASE NOTE:
Please check your daily schedule for 28 movies not listed above. Titles and cast were not available to us.

'Kinetic Art' Exhibit Now In Midland

"Kinetic Art," a contemporary art exhibition of significant importance, is presently showing at the Museum of the Southwest in Midland.

Selected largely from Midland collections, the serigraphs and lithographs included in the show are contemporary examples of geometric abstractionism, known in their various manifestations as hard edge art, op art, cool art or minimal art.

This exhibit, while composed of approximately equal proportions of European and American living artists, has its roots in the European tradition which manifested itself early in such institutions as the Bauhaus. Many of the artists whose work will be exhibited were influenced by or were students of Josef Albers, a Bauhaus professor, who continued the European tradition in the United States.

Other artists, besides Josef Albers, whose works will appear in the show include: Richard Anuszkiewicz, Norman Ives, and Almir Mavingier, all students of Josef Albers; Max Bill, Eduardo Paolozzi, Ernest Trova, and Victor Vasarely.

The exhibit will continue through Oct. 26. The museum hours are: Tuesday through Saturday from 10 a.m. to 5 p.m., and Sunday from 2 p.m. to 5 p.m.

To Perform Here

The Sul Ross Singers, Sul Ross College, Alpine, head the assembly program of singing, dancing, and guitar playing, Monday at 9:45 a.m. at Howard County Junior College in the auditorium. The singers are on a preparatory tour for their state department visit to Japan next month. John Stanley, chairman of the music department, said the public is invited to attend free of charge.

WEEK'S PLAYBILL

RITZ

Sunday through Wednesday
THAT COLD DAY IN THE PARK, with Sandy Dennis and Michael Burns.

Thursday through Saturday
CASTLE KEEP, with Burt Lancaster and Patrick O'Neal.

Saturday Matinee
ANGRY RED PLANET

JET DRIVE-IN

Sunday through Tuesday
THE DESPERADOS, with Vince Edwards and Jack Palance.

Wednesday through Saturday
THE LOVE BUG, with Dean Jones and Buddy Hackett.

CINEMA

Through Tuesday
NUMBER ONE, with Charlton Heston and Jessica Walter.

Starting Wednesday
THE UNDEFEATED, with John Wayne and Rock Hudson.

CINEMA

COLLEGE PARK

PHONE 263-1417

LAST 3 DAYS

Matinees Wed., Sat. and Sun. at 1:30 and 3:20

Special Matinee Price $1.00

Every Evening at 7:00 and 8:55

The story of Pro Football — See actual game scenes between Dallas Cowboys and New Orleans Saints.

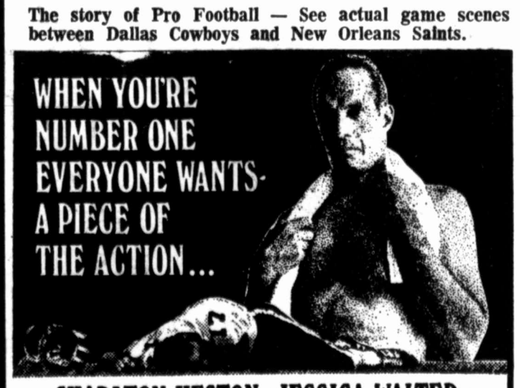

CHARLTON HESTON JESSICA WALTER

"NUMBER ONE" A WALTER SELTZER PRODUCTION COLOR by DeLuxe United Artists

Southwest Premier!

STARTING WEDNESDAY

JOHN WAYNE ROCK HUDSON

THE UNDEFEATED

Family Entertainment

Advance tickets on sale for reserved performance Tuesday afternoon at 6 p.m.

Matinees Wednesday, Saturday and Sunday at 1:15 and 3:25, special matinee price $1.00.

Special Each Evening, All Seats $1.00 at 6 p.m.

Regular evening performances at 8:15 and 10:30, $1.50. See the movie from the beginning as theater will be cleared following each performance.

WARTIME ROMANCE — An American army major billeted in a magnificent 10th century castle, Bert Lancaster finds romance in the middle of a 20th century war with Astrid Heeren, a Belgian countess who will do anything to preserve her castle and her family.

Designer Hired To Build Castle

Almost everyone at one time or another has imagined himself living in a "dream-castle." Few people get that opportunity and even fewer still get the opportunity to build such a castle themselves.

Martic Ransohoff's production, "Castle Keep," which stars Burt Lancaster beginning Thursday at the Ritz Theatre, revolves about a 10th Century castle in Belgium, in the middle of a 20th Century war. Lancaster commands the oddball American squad assigned to live in the Belgian castle, and who defend it against overwhelming German forces during the Battle of the Bulge.

Co-starred with Lancaster are Patrick O'Neal, Scott Wilson, Tony Bill and Peter Falk as war-tired soldiers in the "dream-castle" and Jean-Pierre Aumont and Astrid Heeren as the Count and his hauntingly beautiful young wife who will do anything to preserve the castle and their family.

They all get to live in the castle of the film. Possibly of greater interest, in this respect, are the men who were given the opportunity to build it. Working with "Castle Keep" producrs Martin Ransohoff and John Calley, and director Sydney Pollack were production designer Rino Mondellini, art director Max Douy and artistic consultant Morton Rabinowitz.

Mondellini, who created the giant castle, the nearby village of St. Croix with its surrealist Red Queen's brothel, and other sets in "Castle Keep," is one of Europe's leading set designers. His record includes work on such films as "Fanny" for Joshua Logan, "The Quiet American" for Joseph Mankiewicz, "Trapeze" for Carol Reed, and others.

RATINGS LIST BOB HOPE NO. 1

NEW YORK (AP) — NBC jumped into first place with ABC right behind it in the first competitive Nielsen ratings for the season, released Friday. CBS, the traditional leader, came in third.

The ratings period for the 70-city survey was Sept. 22-28, premier week for ABC and CBS. NBC introduced its new shows the week before.

The area included in the ratings survey represents 67 per cent of the viewing public. The full national ratings are due Monday.

The No. 1 show was NBC's Bob Hope Special. Altogether, NBC placed nine shows in the top 20 and ABC came in with seven. CBS had four.

The top 10 were: 1. Bob Hope Special, 2. ABC Sunday Night Movie "Nevada Smith," 3. Flip Wilson Special and NBC Saturday Night Movie "Shenandoah" tied, 5. CBS Charlie Brown Special, 6. ABC's "Marcus Welby, M.D.," 7. NBC's "Bill Cosby Show" and CBS Friday Night Movie, tied, 9. NBC's "Laugh-in," and 10. ABC's "Movie of the Week."

Scholarship Contest Announced For Artists

Mrs. Walter Varney Magee, president of the General Federation of Women's Clubs, has announced four scholarships totaling $3,000 will be awarded in the 18th annual art talent contest for high school seniors sponsored by the General Federation of Women's Clubs and Hallmark Cards, Inc.

"Through this contest," said Mrs. Magee, "many deserving young people are given an opportunity to express themselves through the medium of art."

Students will compete for state prizes, in addition to the four Hallmark scholarships. The national scholarships may be used at any approved college, university, or art school selected by the winning students.

Competition is open to all senior students at public or private high schools who will enter college in the fall of 1970. The first prize winner in each state will represent the state in the national judging to be held in Kansas City, Mo., during May 1970.

Contest information may be obtained by writing to Hallmark Cards, Inc., Public Relations Dept., 2501 McGee, Kansas City, Mo. 64141, or to the General Federation of Women's Clubs, 1734 N Street, N.W., Washington, D.C. 20036.

The General Federation of Women's Clubs and Hallmark Cards have co-sponsored the program since 1953. In the past 17 years, scholarships have been awarded to 54 young people from states spanning the nation.

Exhibition Today

A preview showing of new paintings by Frank Gervasi, N.A.; John Meigs and Morris Rippel will be held from 1:30 to 5 p.m. today in the Baker Collector Gallery, 13th Street and Avenue L, Lubbock. Gervasi, Meigs and Rippel will be in the gallery during the preview. The exhibition continues to Oct. 27.

Top Comic Stars In Disney Movie

One of the funniest men in show business today is Buddy Hackett, making his first appearance for Walt Disney Productions as the kookie mystic and sculptor in "The Love Bug," in which he stars with Dean Jones, Michele Lee and David Tomlinson.

"The Love Bug" starts Wednesday at the Jet Drive-In.

Hackett has made his mark, a boisterously mirthful one indeed, in every entertainment medium. He starred in the television series, "Stanley," has guested on every leading television show, played every important nightclub, starred on Broadway in the revue, "Lunatics and Lovers" and the hit musical, "I Had A Ball," and appeared in such successful motion pictures as "God's Little Acre," "The Music Man" and "It's a Mad, Mad, Mad, Mad World." He recently signed a lifetime contract with Las Vegas' famed Sahara Hotel where he performs 12 weeks a year.

Born in Brooklyn, Buddy starred on his high school football team and in his senior class play. With acting always his goal, he made his professional debut on the famed "Borscht Circuit."

The reason he became a comedian? Says Hackett, "I was a poor kid. I wanted attention. I got it by being funny."

It wasn't all acting for Buddy during his younger days. There were also jobs as truck driver, lumber salesman and as an upholsterer. But his show business career finally got into high gear when he landed a role in the road company of "Call Me Mister." He began by playing the comedy lead, then essayed eight different parts before the show closed its tour a year later.

Then he began playing the nightclub circuit and soon was a top attraction with devoted host of fans. Eventually he was booked into Billy Gray's Band Box in Hollywood where he caught the attention of movie scouts and was launched on the screen facet of his career in "Walking My Baby Back Home." Since then there has been no let up in demand for him.

Buddy's comedy is not confined to any one genre of homor. It revolves around virtually every sort available to a comedian: stand-up gags, patter, dialects.

With his career calling him more and more to the West Coast, Buddy moved his wife, Sherry, and their three children to California and now resides in Beverly Hills.

ATTRACTIONS

OCTOBER

THE LETTERMEN, Hardin-Simmons University, Behrens Chapel, Abilene, 8:15 p.m. Oct. 28.

AVENUES OF THE ALLEY, Alley Theatre, 615 Texas Ave., Houston, 8:30 p.m. to 1:30 a.m., Sept. 26.

TEXAS PRISON RODEO, Huntsville, Oct. 5-12 19, 26.

AUTUMN TRAILS FESTIVAL, Winnsboro, Oct. 4-Nov. 15.

"COME & TAKE IT," Gonzales, Oct. 4-6.

STATE FAIR OF TEXAS, Dallas, Oct. 4-19.

FOCUS WEEK ART EXHIBITION, Oct. 2-Oct. 12, works by 15 national academicians will be featured, Weatherford College Library, Park Avenue, four blocks east off South Main Weatherford.

MACBETH, Bronco Playhouse, Dallas, through Oct. 11.

SERGIO MENDES AND BRASIL '66, Abilene Christian College, Abilene, Oct. 9.

TEXAS HIGHLAND GAMES, Austin, Oct. 18-19.

WURSTFEST, New Braunfels, Oct. 31-Nov. 9.

NOVEMBER

DIONNE WARWICK, Abilene Christian College, Abilene, Nov. 11.

FRED WARING'S PENNSYLVANIANS, Hardin-Simmons University Artist Series, Abilene, Nov. 21.

HIGH SCHOOL AT HOME

If you didn't finish High School, WHY continue under this costly HANDICAP? Write TODAY for our FREE Brochure No. 4. Tells how you CAN earn a High School diploma which can be validated through the State Dept. of Education. Low monthly payments include all text books and instruction. Our 72nd year. Approved for VETERAN Training

AMERICAN SCHOOL, DEPT. B5
P. O. Box 6653, Odessa, Texas 79760
Phone EM 6-8725
Please send FREE Booklet
Name .....
Address ..... Ph .....
City ..... State ..... Zip ....

TACOS Special

Monday, Tuesday and Wednesday

11 A.M. 'TIL 2 P.M.

1 Chicken Taco

1 Beef Taco

1 Bean Taco

with Drink

$1.00

La Posada

206 NW 4th Dial 267-9112

STARTING TODAY Ritz OPEN 12:45 RATED R

A lonely spinster-a wild teen-age boy-it happens "That Cold Day in the Park."

STARTING TONIGHT JET Drive-In 2 SHOWS NIGHTLY OPEN 7:15 Adults $1.00 Children Free

1st BIG SPRING SHOWING

COLUMBIA PICTURES Presents An IRVING ALLEN Production

VINCE EDWARDS · JACK PALANCE · GEORGE MAHARIS · NEVILLE BRAND · SYLVIA SYMS

THE DESPERADOS

On Sundays, they hardly ever kill anybody!

also starring CHRISTIAN ROBERTS & KATE O'MARA

Screenplay by WALTER BROUGH · Story by CLARKE REYNOLDS · Associate Producer ANDREW BONNELL Produced by IRVING ALLEN · Directed by HENRY LEVIN COLUMBIACOLOR

RAMADA INN

SUNDAY BUFFET LUNCHEON

SERVED 12 NOON—2 P.M.

ADULTS $1.95 CHILDREN UNDER 12 $1.25

NOON LUNCHEON

ENTREE

Roast Prime Rib—Au Jus
Shrimp Creole—White Rice
Broiled Chicken—Fruit Sauce

VEGETABLES

Snowflake Potatoes—Green Beans
Cauliflower—Cheese Sauce

SALADS

Tossed Green Salad
Fruit Salad
Potato Salad
Macaroni Salad
Orange-Pineapple Salad
Congealed Salad
Relish Plate
Stuffed Celery
Waldorf Salad
Deviled Eggs
Cucumber Salad
Cole Slaw
Cottage Cheese
Pickled Beets
Chicken Salad
Health Salad
Bean Salad

Assorted Desserts

Coffee or Iced Tea

Ramada Inn Now Under New Ownership and Management

'Overheated Economy' Cooling Off In Texas

AUSTIN (AP) — Several factors, including a "dramatic decline" in new construction, indicate that Texas "overheated economy" is cooling off, a business analyst reported Saturday.

The state's business index fell 12 per cent from July to August, its lowest point since March, said Dr. John Stockton of the University of Texas' Bureau of Business Research.

"The majority of the major indexes of business showed definite weakness in August," Stockton said. "Retail sales in Texas for August are estimated to be unchanged from July, but are one per cent below August sales in 1968. Durable goods stores reported sales 10 per cent below July sales, and 7 per cent below those of August 1968."

Also, Stockton said, a survey indicates that consumers are more cautious about buying, an "attitude which may be expected to reflect in less lavish spending between the present and the Christmas season."

New construction authorized in Texas declined 23 per cent in August, while additions, alterations and repairs showed a slight gain.

Another indication "that the boom may be slackening, at least slightly," is that inventories are increasing, Stockton said.

However, he said, 1970 model automobiles are selling fast and "this industry gives no sign of contributing during the coming year to any decline in the economy of Texas or the nation."

"Finally people are beginning to realize, seemingly in growing numbers," Stockton said, "that the inflation must be curbed even though it probably means a slowing down of business and an increase in unemployment. In short, there are some grounds for optimism that progress is being made in cooling off the overheated economy."

The business indexes for 20 Texas cities, with percentage changes from July to August and from August 1968 to August 1969:

Abilene -10 and 6, Amarillo, -5 and 2, Austin -25 and 45, Beaumont -11 and 2, Corpus Christi -13 and 1, Corsicana -19 and -2, Dallas -11 and 23, El Paso -14 and 12, Fort Worth -15 and 8, Galveston -10 and -3, Houston -12 and 12, Laredo -6 and 10, Lubbock no change and 12, Port Arthur -3 and 5, San Angelo -8 and 7, San Antonio -11 and 6, Texarkana -13 and 6, Tyler -7 and 15, Waco 2 and 9 and Wichita Falls -16 and 3.

Mitchell Old Timer Reunion Set Oct. 11

COLORADO CITY (SC) — Mitchell County's Old Timer Reunion will be held from 8:30 a.m. to 11:30 a.m., Oct. 11 at Civic House, in Colorado City, according to Mrs. A. L. Geer, chairman of the Mitchell County Historical Survey Committee and general chairman for the morning's program.

Tom Jay Goss II, local writer and historian, will be the speaker. J. A. Sadler Jr., city manager, will act as master of ceremonies.

Registration will begin at 8:30 a.m., with the principal part of the program to begin at 9:45 a.m.

The program will include a sing song led by Frank Prewitt, with Miss Ruth Hightower as accompanist, a modeling of Natchez Pilgrimage costumes by Mrs. Sam Geisenberger, of Natchez, Miss., and a memorial service by the Rev. Elra Phillips, Big Spring.

Others assisting with the program are Sefton Pickens, manager of the Chamber of Commerce; Mrs. Margaret McCorkle, Mrs. Ed Richardson, Rev. Glen Roenfeldt, Dr. John Chinn and others.

Counterfeiting Ring In Angelo?

SAN ANGELO (AP) — Police are still investigating a possible counterfeiting ring here after four bogus $20 bills were found within a four-week period.

Horoscope Forecast

FOR TODAY AND TOMORROW

—CARROLL RIGHTER

SUNDAY

GENERAL TENDENCIES: You may be depressed or your course of action may be delayed until midafternoon. Later you can make such headway toward your aims. Be generous. Entertain.

ARIES (March 21 to April 19) You will worry about financial affairs this morning. After lunch you can have a delightful time with friends. Participate in the sports or hobby you truly enjoy. Be happy tonight with your loved one.

TAURUS (April 20 to May 20) Figure out how to delight your family, but wait until midafternoon. Then take it easy. Your evening at home can be happy and satisfying.

GEMINI (May 21 to June 21) Until lunch time, rid your path of obstacles. Handle correspondence later. Visit people whose interests are the same as yours.

MOON CHILDREN (June 22 to July 21) You are unable to get out to expensive pleasures in the morning. Concentrate on inexpensive amusements later in the day. Buy a charming gift for your mate.

LEO (July 22 to Aug. 21) Once you are in fine physical shape, you can do whatever you please. Spend the day with charming people who are also impressed with you.

VIRGO (Aug. 22 to Sept. 22) Show devotion to those who have been loyal at all times. You will gain bigger favors in the future. Make the plans that will bring desired results. Show that you are clever.

LIBRA (Sept. 23 to Oct. 22) If you aren't firm with your good friend this morning, you could be led into an expensive, worthless tangent. Don't try to have your own way until after lunch. This evening can be fine for social activity.

SCORPIO (Oct. 23 to Nov. 21 Instead of wondering why others are reacting in a puzzling manner, listen to an expert. Then everything will change to your benefit. Listen to music this evening.

SAGITTARIUS (Nov. 22 to Dec. 21) Philosophical studies attune you to the music of the spheres. Correspond to get the results you want. Be clear and brief.

CAPRICORN (Dec. 22 to Jan. 20) You now know how to live your life in the way that delights your soul. One you like very much can bring you happiness. Plan the new week precisely. A new friend may come within your horizon tonight.

AQUARIUS (Jan. 21 to Feb. 19) You can now rely on that clever associate to go along with your plan. Get things rolling quickly. Be very kind with your mate who is really very loyal to you.

PISCES (Feb. 20 to March 20) You now have the opportunity to do something thoughtful for one who has done you many favors. Plan how you are going to be more successful in your activities during the new week. Make notes.

MONDAY

GENERAL TENDENCIES: Some very confusing conditions can be in effect for you today and tonight. Therefore, think over very carefully what you can do to eliminate some of the muddled thinking on your part, the part of others and thus avoid potential trouble.

ARIES (March 21 to April 19) Be more aware of your obligations and do something constructive about them. Go over written material and figures for errors. Make the right impression on higher-ups.

TAURUS (April 20 to May 20) Keep associates and family separate today or there could be some unfortunate argument. Get busy on fundamental affairs. You have to be more practical if you want to have the right results.

GEMINI (May 21 to June 21) Get out of that rut and more intersting situations arise that make life more fascinating, satisfying. Be devoted to kin. Stop being so stodgy.

MOON CHILDREN (June 22 to July 21) If you take time to have some recreation, you can later find it easier to make those plans for more abundance. Tonight is fine for getting some work done on your hobby. Be clever.

LEO (July 22 to Aug. 21) Forget family worries and go out with good friends for a good time. Give your family an opportunity to express themselves, be more independent. Improve your appearance by dressing nicely.

VIRGO (Aug. 22 to Sept. 22) Take a straight path toward your cherished ambitions and gain the good will of outside allies through proper cooperation. Be sure to give assistance to one in need, but make it a matter of mutual assistance.

LIBRA (Sept. 23 to Oct. 22) Do something to please a good friend who has been of much help to you. Stop fussing about finances. Get out socially and have a delightful time.

SCORPIO (Oct. 23 to Nov. 21) If you are not dipolmatic with higher-ups, you can run into difficulties, so be wise. They can be demanding but take it in stride. Handle those personal affairs wisely in the afternoon.

SAGITTARIUS (Nov. 22 to Dec. 21) Instead of feeling offended by others, get busy with good ideas and get ahead faster. You are unable to help one who comes to you for aid until you are in a better position. Say so.

CAPRICORN (Dec. 22 to Jan. 20) That big problem that faces you can be solved much better tomorrow. Join with a determined associate today and make progress. Steer clear of one who is after your assets. Sociability is good this evening.

AQUARIUS (Jan. 21 to Feb. 21) Avoid that irate higher-up and work harmoniously with an associate who is congenial. Steer clear of some argument going on between a co-worker and a bigwig. All works out to your advantage then.

PISCES (Feb. 20 to March 20) Forget about trivia and get into some venture that gives you a chance to show your ability. Find a better way of getting along with associates. Stop putting up with their limitations. Lay down the law.

Crossword Puzzle

ACROSS

1 "They're —!"
4 Sandbank
9 Uncovers
14 Pronoun
15 Italian city
16 Invective
17 Gave
19 Squander
20 Man's nickname
21 Genuine
23 Ground
24 Speed
26 Backbone
28 Fruit seeds
29 German valley
30 Electrical jumper
31 Chapter of Koran
33 Cultures
34 Castle protection
36 Alarm bells
39 Neckwear
40 Iberian
42 Fish delicacy
43 Brilliance
45 Advance
46 Girl's name
47 Always
49 Inlet
50 Corrode
51 Good Hope, i. e.
53 Shackles
55 Rustic galas
56 Tree
57 Vessel
58 Baboon
59 Beasts and blooms
61 Birthdate, for one
66 Millay and Ferber
67 Spaniard
68 Also
69 Whistle stems
70 Sea birds
71 Finish

DOWN

1 Surprised outcry
2 Peltry
3 Handset: 2 words
4 Hurried
5 Chinese river
6 Morsel
7 Standardbred horse: 2 words
8 Crammed
9 Yammer
10 Arab coat
11 Fatal gamble: 2 words
12 Bar, at law
13 Grains
18 Prophets
22 Bronze
24 Chatter
25 Like gold
26 Corn cereal
27 Malay boats
28 Golf teacher
32 Grunt
35 Make a connection: 2 words
37 Furze
38 Benches
40 Saint: abbr.
41 Baden-Baden, etc.
44 Street: abbr.
46 Dice game
48 — Grande
51 Tossing pole
52 Sly talk
54 Civet like animal
57 Fish
58 Mannerisms
60 Young Lincoln
62 Girl's name
63 Digit
64 Charged particle
65 New England fish

Puzzle of Friday, Oct. 3, Solved

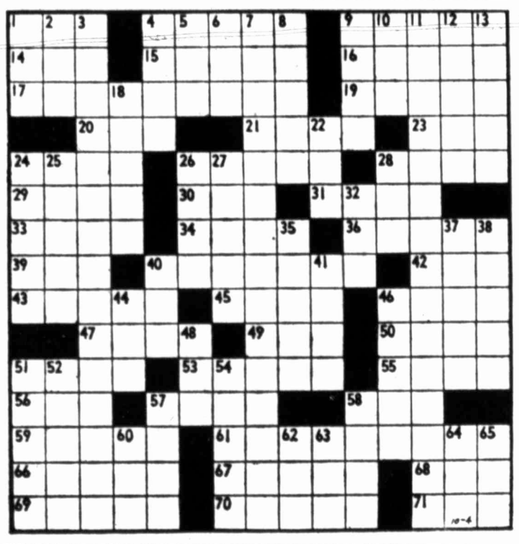

BE SURE YOU'RE READY FOR

COLD WEATHER

When the first cool snap hits be sure your heating system is in tip-top shape. You can avoid cooling your heels . . . and your ears . . . and your nose . . . if you will call your plumber or heating contractor early. Ask him to check:

☐ *FILTERS* ☐ *FAN* ☐ *VENTS*

If you need light-up help only, call Pioneer Natural Gas. But for complete service, call your plumber or heating specialist. And call early to avoid the rush.

PIONEER NATURAL GAS COMPANY

Piggly Wiggly DELICATESSEN

SUNDAY SPECIAL

MEAL FOR FOUR

1-LB. CHICKEN FRIED STEAK

OR

ONE WHOLE BAR-B-QUED CHICKEN

- 1 Pint Macaroni Salad
- 6 Hot Rolls
- 1 Pint Pinto Beans

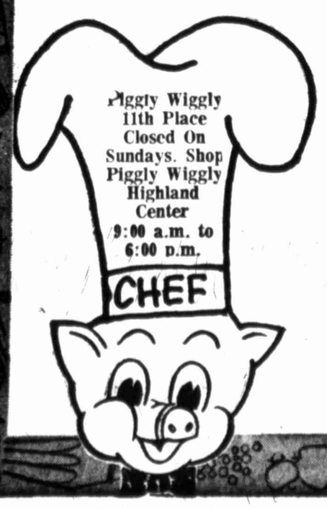

ONLY $1.98

Apricot Cobbler PINT 49¢

Lowest Prices . . . Greatest Variety . . . always at . . .

Piggly Wiggly

100% Modacrylic STRETCH WIG

Regularly 20.00 NOW 15.00

Brushes into place after washing, or can be restyled to conform to your own profile. Comes in all shades, browns, blacks, blondes and mixes.

Straight Cut Wigs

A small group of discontinued styles. Regularly 29.95. NOW **15.00**

FALL HATS

Velvets and Velours, in pillbox, brims, and coverup styles. 5.95 to 7.95 values. **4.55**

Hemphill-Wells

BEDSPREADS 15.00

White background, multi-color floral design . . . 7 only . . . Regular 25.00 values.

PILLOW CASES . . . . . 2.00 pr.

King size, regular 4.50 value.

SHEETS . . . . . 3.20 ea

White, 81x108 flats, and double bed fitted, small group. Regular 6.50 values.

DRAPES,

8.50, 45" single window, **4.25**
18.00, 45" double window, **9.00**

ONDINE PERFUME LOTION . . 3.25

Regular 6.50 value.

HAND LOTION . . . . . 2 for 1.59

Balm Argenta lotion for hands and body. Regular 2.18 value.

PEARLS 3.00

14", 18" and 22" single strand pearls with fancy clasps. Regular 5.00, 6.00 and 7.50 values.

PEARL EAR BOBS 2.00

Regular 3.00, 4.00 and 5.00 values. Matches pearls above.

FABRICS . . . . . 1.00 yd.

Linen weaves, and polished cottons. Regular 2.00 to 2.50 values.

FALL AND WINTER SUITS

Assorted styles, colors and fabrics in Ladies' Suits.

100.00 Values **60.00**
85.00 Values **50.00**
32.00 Values **20.00**

LADIES' DRESSES 10.00

One group, values to 50.00.

LINGERIE . . . . . ½ Price

BRAS AND GIRDLES . . .

discontinued styles from regular stock . . . greatly reduced for Dollar Day.

GIRLS' JEANS & SLACKS . . ½ Price

Broken sizes from 3 to 14. Regular 5.50 to 7.00 values.

GIRLS' T-SHIRTS . . . . . ½ Price

Sizes Toddler 3 to girls' 14. Assorted colors and styles. Regular 3.25 to 6.00 values.

LADIES' SHOES

Limited selection.

4.90

Listed are only a few of the many Bargains Available for Dollar Day . . .

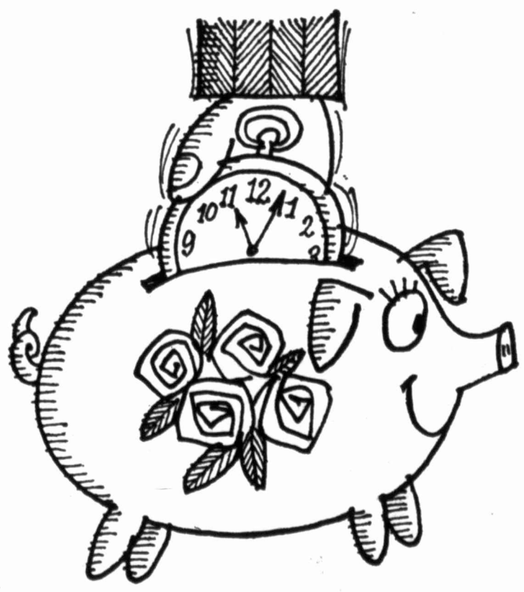

YOU'LL FIND GREAT BARGAIN SURPRISES AWAITING YOU

All Day Monday

DOLLAR DAY

AT Hemphill-Wells

STADIUM CUSHIONS . . . . . 50¢

Vinyl covered foam stadium cushions . . . printed with Big Spring Steers, and Steer design . . . bound with gold. Large 14x14 size. Regular 2.00 value.

CREDIT KING 3.00

Credit Card Case, with currency and card compartments, pockets for notes and papers . . . in fine leather. Regular 4.50 value.

SPORTSHIRTS 3.50

Button-down collar, tapered tailored, long sleeves. Regular 5.00 and 6.00 values.

MEN'S VALET 9.00

Man's clothes valet in brass and walnut. Excellent for gifts. Regular 15.00 value.

TIES 1.00

Assorted colors, regular 2.50 to 5.00 values.