THE SNYDER DAILY NEWS

VOL. 8, NO. 256 — SNYDER, TEXAS, MONDAY, FEBRUARY 24, 1958 — EIGHT PAGES—PRICE 5c

Dulles Says Trade Act Is Vital To U.S.

WASHINGTON (AP)—Secretary of State Dulles told Congress today there is even greater danger from international Communism's political-economic warfare than from open armed attack.

"The Trade Agreements Act stands as a worldwide symbol of enlightened statesmanship," Dulles said in pleading for President Eisenhower's requested five-year extension of the law.

"Failure to renew and strengthen that act...would set back the clock and endanger our republic and each and every person in it," he said.

Dulles appeared before the tariff-writing House Ways and Means Committee in the face of potent opposition to extension of the reciprocal trade program. Without congressional action, it would expire June 30.

Many House members, including most Republicans on the committee, have been cold about continuing the act which they say hurts American industry. They have been pushing for raising, rather than lowering tariff barriers.

Dulles pictured the law as helpful to America's own economy and needed for free world strength against the Communist threat.

"It would be a great mistake to assume that the only danger our nation faces is that from open armed attack," Dulles testified. "The greater danger comes from the political-economic warfare of international communism."

He said Red strategy involves subverting one country after another until finally the United States is isolated.

"It would be reckless to treat that threat as negligible," he said. "Soviet rulers have been rapidly developing their means of waging economic warfare against the United States and have now achieved an industrial level that enables them to export manufactured goods in increasing quantity and variety, and to take in exchange large amounts of natural products...

"They hope thus to gain economic dominance, and subsequent political dominance, in many countries..."

If other free world nations think the U. S. market will be increasingly closed to them, Dulles said, then that will immeasurably help the Communist program for "ultimate strangulation of the United States."

"The essential is that we hold fast to policies which have demonstrated their worth and which if persisted in will assure that the ultimate victory will be that of the people, not of the despots," he said.

Later this week Dulles will return to Capitol Hill to plug for the administration's other main foreign policy bill—foreign aid. This measure also is in trouble.

SPOT MUSE

FOOTBALL RETURNS to the Snyder High School campus today with the start of spring training. The opening of the drills were postponed from last week because of unfavorable weather conditions.

Reporting today will be the varsity and "B" candidates with the Junior High and Freshmen teams holding off until the middle of April.

Coach John Conley revealed this morning that the Tigers would hold six workouts each week during the drills which will end March 14. Scrimmages will be held Thursday and Saturday this week and each Saturday thereafter.

THE SHERIFF'S Department is still looking for the owners of two tires which officers recovered after they were stolen last week, one in east Snyder and one in west Snyder. No one has claimed them or reported tires stolen.

Fikes Service Set Tuesday

Funeral services will be held at 3 p.m. tomorrow for William Stillman Fikes, 78, of 903 Twenty-third Street, who died at 6:50 a.m. today in Cogdell Memorial Hospital.

Mr. Fikes, born Oct. 17, 1979, had been a Scurry County resident 33 years. He came here from Bell County. He was retired famer and was Baptist.

The Rev. Jack Dean, pastor of the Northside Baptist Church, will officate at services at that church and burial will be in Snyder Cemetery under direction of Bolger Funeral Home.

Pallbearers will be grandsons, Lloyd Fikes, Jr., and William Fikes of Snyder, Wade Fikes of Olney, and Mack Fikes, Deon Fikes, and Jerry Fikes all of Newcastle.

Survivors include two daughters, Mrs. Era Frion of Klamath Falls, Ore., and Mrs. Mary Godejohn of Portland, Ore.; one son, E. L. Fikes, Sr., of Snyder; one sister, Mrs. Betty Gilbert of Fort Worth; and two brothers, Ben Fikes of San Angelo and Columbus Fikes.

Good Roads Assn. Manager Due Here

Jack Fisk, manager of the Texas Good Roads Association, will be at the Snyder Chamber of Commerce office tomorrow to discuss highway development with local citizens.

A meeting has been scheduled at the Chamber office for 3 p.m., and all local citizens interested are invited to attend.

The Chamber of Commerce hopes to have representatives from all service clubs and various agencies interested in highways, along with any other interested citizens at the meeting.

TIME FOR POLITICS—Former President Truman and two old cronies get together with a political prop in Washington, D. C., at the Capitol. With the man who made the main speech at a Democratic $100-a-plate dinner are William (Fishbait) Miller, left, doorkeeper of the House of Representatives, and Speaker Sam Rayburn. Truman visited the Capitol to have lunch with a group of old friends. (AP Wirephoto)

U.S. Agrees To Provide Thor Missile For British Bases

WASHINGTON (AP)—The United States has agreed to provide Britain with intermediate-range Thor missiles and to make nuclear warheads available, under U. S. control until the time comes to shoot.

Such missiles, to be based at British sites, would be launched only on joint decision by the two governments.

Under a five-year agreement made public today, all nuclear warheads remain in full United States ownership, custody and control until they are needed for use.

An American official said the first squadron of missiles will be operational some time this year. This squadron, he said, will be operated by the British Royal Air Force after training in the United States and Australia.

The State Department in making public the terms of the agreement refused to say how many missiles would be provided. But authorities reported earlier that 60 missiles would be involved, stationed at four separate sites, three in England and one in Scotland.

British launching crews are to begin arriving for training in the United States in May. They will be trained mainly in American factories which have been producing these weapons for the Defense Department.

The agreement disclosed today climaxed 11 months of backstage negotiations. These talks began after President Eisenhower and Prime Minister Macmillan agreed at the Bermuda conference last March 22 to base missiles in Britain to strengthen Atlantic Pact defenses.

The State Department declined to estimate what the cost of the missiles would be. But officials indicated Britain would pay for developing and maintaining the necessary launching sites.

The key paragraph on who will press the trigger said:

"The decision to launch these missiles will be a matter for joint decision by the two governments. Any such joint decision will be made in the light of the circumstances at the time and having regard to the understanding the two governments have assumed in Article V of the North Atlantic Treaty."

This article in the 15 - nation NATO pledges such members to come to the aid of the other in the event of outside attack.

State Department officials said all missiles provided under this agreement would be the Air Force Thor, a 1,500-mile range weapon which already has been tested.

In discussing the atomic warheads that will be made available, the memorandum said:

"The U.S. government shall provide nuclear warheads for the missiles transferred to the United Kingdom pursuant to this agreement. All nuclear warheads so provided shall remain in full U.S. ownership, custody and control in accordance with U.S. law."

Heart Attack Diet Theory Is Challenged

FORT WORTH (AP)—A leading Harvard physician-nutritionist exploded widespread notions yesterday about diet and the causes of heart attacks and strokes.

On the basis of research at Harvard, Dr. Frederick Stare said he and associates found that:

In nine out of ten cases, people overweight should not undergo dieting in attempt to take off pounds and lessen chances of heart disease.

Cholesterol—which has gained such wide attention as a cause of hardening of the arteries—is not fat and, generally, the cholesterol content in a person's diet "has relatively little to do with the cholesterol content of the blood."

People who already know they have arteriosclerosis—and there are millions of them—do not have to eliminate all fat in their diet.

Hard work and stress have not been proved to be a cause of heart attacks or strokes.

Stare spoke to a symposium for Texas physicians at the Academy of Medicine.

Cotton Use In Decrease

WASHINGTON (AP)—The Census Bureau said today cotton consumption for January period averaged 31,992 bales for each working day.

This compared with an average of 33,698 bales for the corresponding period a year ago, and with 28,564 in December.

Consumption of cotton in January was 799,800 bales compared with 571,287 in December and 842,452 last year.

★ ★ ★ ★ ★ ★

Firings Due Only By Joint Decision

LONDON (AP)—Defense Minister Duncan Sandys said today the U. S.—British pact setting up missile bases in Britain provides the missiles will be launched only by a joint, positive decision of both governments.

He emphasized in a speech to a gravely attentive House of Commons that the missiles will be manned and operated by Royal Air Force units.

"The nuclear warheads will remain in American custody and will be kept in an unarmed condition so that there can be no risk of a nuclear explosion and the weapon is designed in such a way that it would be impossible for it to be launched accidentally," he said.

Cries of "shame" came from the opposition Laborite benches when Sandys announced the bases will be mainly in East Anglia, Lincolnshire and Yorkshire on the English east coast.

Sandys said the missiles will be deployed in small numbers on dispersed sites, mostly on active or disused RAF airfields.

The United States will supply the missiles and specialized equipment at their expense, and will also pay for the training of British personnel in America he said.

Britain will meet the cost of providing and constructing the sites, and supplying certain items of equipment.

Sandys estimated Britain's share of the bill will be around 28 million dollars.

Damage Suit Trial Begins Here Today

Attorneys were questioning the jury panel in 132nd District Court this morning for the civil damage suit of Mr. and Mrs. John Grim vs. Canyon Trucking Corp. and Hoyle S. Kruse.

It appeared that the case would not get to trial until sometime this afternoon.

Attorneys are Eldon Mahon of Colorado City for the plaintiffs and Marvin Sprain of Abilene for the defendents.

Whiteside Denies Connection With TV Case In Miami

By MARTHA COLE

WASHINGTON (AP)—Thurman A. Whiteside, Miami lawyer, denounced Bernard Schwartz as "an unmitigated liar" today for having connected him with a television channel applicant and for suggesting he passed money to a Federal Communications Commission member.

Whiteside, testifying under oath before a special House investigating subcommittee, accused Schwartz, dismissed committee counsel, of withholding information from the group.

He said Schwartz knew there was a long record of loan transactions between Whiteside and Richard A. Mack going back five years before Mack became a member of the FCC.

Schwartz told the committee earlier in its hearing that Whiteside had turned over at least $2,650 to Mack. Schwartz raised a question whether this was intended to influence Mack's vote in the contest for Miami TV Channel 10. Both Mack and Whiteside had described the money as loans Schwartz added.

Whiteside said Schwartz had further testified Whiteside was employed as an attorney by National Airlines or its subsidiary, Public Service Television, Inc., which won the contest for the Miami channel.

Whiteside said Schwartz knew this "was untrue prior to the time he gave his testimony."

"To that extent he bears false witness, and is an unmitigated liar," the Miami attorney told the subcommittee in deliberate tones.

The subcommittee has been inquiring about alleged pressures on the FCC in behalf of various applicants for TV Channel 10 in Miami. The study is part of the House group's investigation to determine whether the federal regulatory agencies are carrying out the intent of Congress in creating them.

The name of Whiteside has bobbed up all through the hearings on Channel 10. He has been described as one who worked on behalf of Public Service Television, Inc., a subsidiary of National Airlines.

An FCC examiner recommended in March 1955 that the Miami channel be given to A. Frank Katzentine, Miami Beach radio station operator. By a 4-2 decision in February 1957, the FCC granted the channel to Public Service, one of four applicants for the TV license now described as worth millions.

Mack, a Miamian, was one of the four commissioners voting for Public Service.

In an affidavit introduced in the hearings, Katzentine quoted a friend as saying Whiteside had told the friend Mack was pledged to vote for the National Airlines subsidiary.

Bernard Schwartz, ousted subcommittee counsel, testified that Mack had acknowledged accepting "thousands of dollars" from Whiteside. Schwartz produced canceled checks totaling $2,650 which he said were from Whiteside to Mack after Mack became an FCC member in 1955.

City Posts Money For Road Project

The 10-day period provided to file objections to the findings of the court of reviewers appointed in the city condemnation of property for right-of-way for widening to four lanes the Big Spring highway in south Snyder passed without either side filing any objections.

Neither the City of Snyder nor attorneys for the estate of J. O. Dodson filed any objections to the value set by the reviewers, and the city posted the money with the county clerk.

Value set on the property owned by Mrs. J. O. Dodson and the Dodson estate was $27,500 — a mid-way point between the city's offer of $20,000 and Mrs. Dodson's counter offer to sell for $35,000.

The city has written a letter to Mrs. Dodson requesting that she evacuate the property by June 1.

The Texas Highway Department has stated that the widening job would be done on this year's department budget.

Work will probably be started on it about mid-summer, city officals believe.

One other piece of right-of-way is yet to be acquired. It was reported earlier that condemnation proceedings had been started on it, but no condemnation action has been filed and the city and property owner are still negotiating.

Haskell Collision Claims Fifth Victim

HASKELL, Tex. (AP)—A fifth victim of a collision of two automobiles near here Saturday died today.

He was Willie Stewart, 48, of Austin, an employee of Brown and Root Construction Co.

Two-Day Drizzle Leaves 1.05 Inches

Rain stopped here sometime Saturday night after light showers started here at about noon Friday.

The drizzling rain, although it was light, spread over a long enough period of time here to total 1.05 inches, according to the official gauge of David Strayhorn, weather observer.

Lake J. B. Thomas caught no runoff from the rains, its level rising only about 1.1, which was the same amount as the rain there.

The lake's elevation now stands at 2,253.37, slightly more than five and one-half feet below the service spillway level.

Dense fog covered the Snyder area this morning and low clouds endured until noon. However, fog reportedly had cleared in other areas of West Texas and sunshine was reported within 10 miles of Snyder to the southwest.

By The Associated Press

Dry air from the west ended the rains over Texas Monday, but sullen crests continued to race down South Texas rivers and creeks swollen by four days of downpours.

Some light rains fell over the state Sunday, but all had stopped by Monday. Skies were clear over most of the state, with clouds hanging on in patches along the coast and in parts of South and West Texas. A little fog was reported along the coast and around San Angelo in the west.

The last reported moisture was a trace at College Station in the six hours ending at midnight Sunday.

Partly cloudy and mild weather was forecast for all of Texas.

But waters were well above flood stages on the Frio, Nueces and Colorado Rivers. Flood stages were expected on the Little River around Cameron and below the Little River's junction with the Brazos. Farmers were warned to get cattle out of lowlands.

At least a dozen roads were closed by high water Sunday.

The downpours last week were blamed for at least 12 deaths, most on rain-slick highways.

Families at Bishop, 40 miles west of Corpus Christi, and at Mathis, 40 miles northwest of Corpus Christi, were chased from their homes by high water Saturday. They returned Sunday, however.

Flood stages were forecast for the Colorado River at all points below Austin, where almost 7 inches of rain fell from Thursday to Sunday. Moderate rises were predicted on the Llano and San Saba Rivers, which feed into the Colorado River Lakes above Austin.

The Rio River at Calliham spread several miles over lowlands. The river runs into the Atascosa River north of Three Rivers, where some flooding was expected.

Water surged over the Mathis dam on the Nueces, above Corpus Christi. The runoff poured into low pastures.

The Guadalupe River was 13.3 feet above flood stage of 33.3 feet at Gonzales, but no danger was expected. The river spread over parks and low areas west and south of the city.

Cuero, downstream from Gonzales, braced for a crest of 33 feet, 10 feet above flood stage. It was expected Tuesday night.

The Weather Bureau said the Guadalupe would hit 30 feet farther downstream at Victoria by the middle of the week. Some families may have to be evacuated.

Rises on the Colorado were expected to flood lowland areas from Smithville to the Gulf for several days.

The rain was considered a blessing in most parts of Texas, but some farmers said they needed the sunshine so they could get back into their fields.

Highway Department officials said all roads should be open Monday.

WEATHER

SNYDER TEMPERATURES: High Sunday, 43 degrees; low, 43 degrees; reading at 7:30 a.m. today, 43 degrees. High Saturday, 49 degrees; low, 43 degrees; reading at 7:30 a.m. Sunday, 46 degrees; precipitation, .18. Total precipitation for three-day period, 1.05.

Forecast All Texas: Partly cloudy and mild through Tuesday.

Both Sides Work On Recover Plans

WASHINGTON (AP) — Both the Eisenhower administration and Democratic leaders in Congress may swing into action with recovery measures—including tax cut proposals—if the economy doesn't pick up next month.

However, some Republican leaders professed to see signs that the economy is about to stage a comeback.

Secretary of Labor Mitchell said "I would think so" when he was asked if it was the consensus of the Cabinet that a tax cut should be proposed if unemployment continues to rise next month.

But Mitchell said he expects unemployment to decline in March after reaching a peak of perhaps 4,600,000 or 4,700,000 jobless this month. Unemployment in January was reported as nearly 4½ million, or 5.8 per cent of the total civilian working force.

There already are signs the employment situation is improving, the labor secretary said in a television interview. But he said if the business lag should get worse the administration will "do whatever is necessary" to reverse the trend.

Sen. Mansfield of Montana, the assistant Democratic leader, said that if things don't start looking better in March the Democrats in Congress will "move immediately into the breach" with legislation now being drafted. Mansfield didn't specifically mention tax reduction, but it is known Democratic congressional leaders are considering such action.

Administration economic officials have predicted a business upturn by midyear.

Secretary of the Treasury Anderson said in a television interview there are a number of indicators "which I think give us reasonable grounds to believe that there will be a real revitalization of the economy."

GOP Says Truman 'Creating Fear'

By JACK BELL

WASHINGTON (AP) — Republicans accused former President Truman today of conducting a "fear" campaign they said could bring about an economic depression.

Truman's Saturday night broadside against the "economic misrule" he said had produced a Republican recession was assailed by leading GOP senators as a disservice to efforts to slow the business downturn and to lift employment.

Sen. Wiley (R-Wis) said that this is not a period when "men who have been in high places can afford to ignore their responsibilities."

Citing income and employment statistics, Wiley said the country is not going to the dogs.

"But if the people are going to continue to be told that everything is haywire they are going to get in a mental condition where they will stop spending and then anything could happen," he said. "What Harry Truman is doing is creating fear of the worst kind."

Sen. Francis Case (R-SD) agreed in a separate interview, while nearly a score of other Republicans issued weekend statements criticizing various parts of Truman's speech at a $100-a-plate dinner.

The statements used such words as irresponsible, cynical, untrue, demagogic and reckless.

But Sen. Mansfield (D-Mont) said he agrees with Truman's statements that the country is "tired of being bamboozled by the Republicans" and is likely to give the Democrats sweeping victories in this year's congressional races and in the 1960 presidential contest.

"The big issue in this year's campaign is spuds and not Sputniks," Mansfield said in an interview. "If the people don't have the spuds, there won't be any more Sputniks as far as we are concerned."

Truman said that the results of five years of Republican White House rule could be added up in five million or more unemployed, millions more working part time, increasing bankruptcies, neglected school programs, overcrowded colleges and hospitals and highways in need of rebuilding.

Adlai E. Stevenson, who spoke to one section of the doubleheader dinner said that five years of Republican rule had been "stained by heavy failure in many areas—the excesses of McCarthyism, the disintegration of our alliances, the loss of confidence in us abroad, the decay in our military position and now the decline in our economic vitality."

Truman implied that if the Democrats were returned to power, the country could be assured of prosperity.

Case said that if Truman really wants to see the country's economy bolstered "he has shown a poor way of doing it."

"If there is a seasonal recession now, Harry seems to be doing his best to turn it into a psychological depression to support the cries of the Democratic National Committee that the country is going to pot," Case said.

Sen. Capehart (R-Ind) said in a separate interview that while Truman was in the White House "the Democrats didn't solve any of the same problems they are complaining about now."

Peron's Support Decisive Factor

BUENOS AIRES (AP)—Gaunt, bespectacled Arturo Frondizi, a left-wing intellectual, is the new president-elect of Argentina. The support of banished dictator Juan D. Peron apparently was a decisive factor in his landslide victory.

Frondizi ran far ahead of middle-of-the-roader Ricardo Balbin in Argentina's first free presidential election in more than a decade. Nine other opponents trailed way behind.

Both are attorneys and represent left and right wings of the Radical party — a conservative group despite its name. Balbin ran for president against Peron in 1952 and Frondizi was No. 2 man on the ticket.

But Frondizi's intransigent Radical party collected votes from many of the strong-arm segments of Argentina's political spectrum this time. His backers ranged from Communists to labor to Peronists and Fascist splinter parties.

With more than eight million Argentines voting, unofficial figures early today gave Frondizi 1,434,773 votes, Balbin 892,133.

During his campaign Frondizi pledged amnesty for all Peronists and that "includes everybody." But he never specifically included Peron, which raised speculation whether Frondizi would let the banished dictator come back.

Last night Frondizi said the first job of the new Congress would be to enact a general amnesty law covering all parties and including those now in jail for their politics.

From his refuge in the Dominican Republic, Peron hailed Frondizi's victory as the result of the implied support he gave him. Peron said he would consider a return to his homeland, but planned a trip "to rest" first. He did not elaborate.

Peron claimed the election did not really represent the majority view because Peronists were banned from campaigning or running openly under their true colors.

"We Peronists... know what we want and march straight to its execution," the banished dictator said. "Each Peronist has his instructions and their leaders the directives to fulfill them."

CERTIFICATE PRESENTED—C. T. McLaughlin, left, president of the Diamond M Foundation, is shown above receiving a certificate of appreciation from the 22 law enforcement officers who attended the 1958 session of the Texas Institute of Law Enforcement. T. L. Steele, right, Snyder police chief, presented the certificate this morning to McLaughlin. (Lee Watson photograph)

Certificate Is Presented Here

A resolution commending C. T. McLaughlin, president of the Diamond M Foundation of Snyder, was presented to McLaughlin this morning on behalf of the Texas Institute of Law Enforcement.

T. L. Steele, police chief and a graduate of the Institute of Law Enforcement, presented the resolution certificate.

The certificate was signed by the 22 officers who attended the institute this year and by Charles W. Webster, director.

The resolution reads:

Whereas, Mr. C. T. McLaughlin, President of the Diamond M Foundation, Snyder, Texas, has long manifested a genuine and active interest in the improvement of law enforcement and its professionalization, and,

Whereas, in furtherance of this civic-minded benevolence he has generously provided scholarships for advanced, professional training to be used by law enforcement officers, and,

Whereas, the attendance of law enforcement officers at a school conducted by the Institute of Law Enforcement of the Southwestern Legal Foundation, Dallas, Texas, was made possible by the generous contribution of Mr. McLaughlin,

Therefore, We, the undersigned recipients of this generosity, and all being in attendance at a course on Police Administration conducted by the Institute of Law Enforcement, have hereunto set our hands this Fortieth Day of February, 1958, as an expression of appreciation.

Steele attended last year's session of the institute.

50 Policemen Held At Bay

OROVILLE, Calif. (AP)—A wildly shooting former mental patient held 50 policemen at bay for 2½ hours yesterday while most of the residents of the Feather River community looked on.

Clarence Kelley, 50, began shooting shortly after noon at a neighbor, with no apparent reason.

The neighbor called a sheriff's deputy and Kelley backed into a barn with a 22 caliber rifle and a shot gun, warning the deputy: "I'm gonna kill you."

He fired and missed several times while the deputy ran to his car and radioed for help. Fifty policemen arrived but were afraid to return Kelley's wild fire. Most of the town was watching and police were afraid rounds would hit bystanders.

After throwing tear gas bombs into the barn, three policemen ran in and found Kelley casually lying on a bed of straw.

"What're you arresting me for?" he asked as they led him to jail.

Patman Asks For Audits

WASHINGTON (AP) — Rep. Patman (D-Tex) urged Congress today to provide government audits of the financial operations of the Federal Reserve System and the Office of the Comptroller of the Currency.

Patman told a House government operations subcommittee that an administration proposed extension of government audits to five new agencies should also include the ones he mentioned.

The five agencies covered by the administration bill are important, Patman testified, adding "but by comparison to the two agencies which are omitted today are 'peanuts' as we would say in Texas."

The administration asked for audits by the General Accounting Office of the Central Bank for Cooperatives and the Regional Banks for Cooperatives—a single agency—Federal Land Banks, Federal Intermediate Credit Banks, Federal Home-Loan Banks and the Federal Deposit Insurance Corp.

THE SNYDER DAILY NEWS

Published Sunday morning and every evening except Saturday at the Times Building and Publishing Co. 2575 at Snyder, Texas.

Entered as second class matter at the Postoffice at Snyder, Texas.

MEMBERS TEXAS PRESS ASSOCIATION

SUBSCRIPTION RATES: By carrier in Snyder, 35 cents per week, $1.50 per month. By mail in Scurry and adjoining Counties one year $5.00. Balance of Texas one year $12.00. All other mail $15.00.

MEMBER OF THE ASSOCIATED PRESS

The Associated Press is exclusively entitled to use for republication all news credited to this newspaper, also local news published herein. All rights reserved for republication of special dispatches herein.

Any erroneous reflection upon the character, standing or reputation of any person or corporation, which may occur in the columns of THE SNYDER DAILY NEWS will be gladly corrected upon being brought to the attention of the management.

The publishers are not responsible for omissions, typographical errors or other errors except insofar as they may correct it in the next issue after it is brought to their attention.

All unsolicited articles, manuscripts, letters, photographs, sent to the Daily News are sent at the owner's risk and the newspaper hereby expressly repudiates any responsibility for their custody or return.

Holman Will Leave Prison

SAN QUENTIN, Calif. (AP) — George Holman, who was sentenced in 1944 to 165 years for setting a hotel fire that took 22 lives, will leave San Quentin Prison tomorrow on a lifetime parole.

Holman, now 57, was convicted of firing the New Amsterdal Hotel in downtown San Francisco and sentenced on 22 counts of first degree murder.

His lengthy trial was reviewed three times. Members of the parole authority said they were releasing him because they believe the former restaurant owner "could be an asset to the community and the parole system" and not because they think he is innocent.

Man's Body Found In Submerged Car

SEGUIN, Tex. (AP)—The body of William S. Schaefer, 76, was found in his auto yesterday in a creek 12 miles west of here.

Peace Justice O. W. Rawe said Schaefer apparently drowned. He said he apparently had been dead since Friday morning. The car was discovered when waters, swelled by recent heavy rains, receded in Santa Clara Creek.

Young Demos Ask Report On DOT Code

SAN ANTONIO (AP)—The Executive Committee of the Young Democrats of Texas called on state Democratic party rulers yesterday to report on a proposed code of political ethics by March 2.

The Young Democrats also asked in a resolution that the senior party Executive Committee adopt certain principles of integrity, local self government and fairness in the code proposed by the Democrats of Texas organization (DOT) which has been highly critical of the State Democratic Executive Committee.

The senior party's ruling committee considered the DOT's code of ethics Feb. 1 and sent it to a subcommittee which was instructed to report back March 8.

The Young Democrats' resolution said that any code adopted should provide for a pledge of those taking part in precinct conventions to support party nominees, for election of all state Executive Committee members by senatorial caucuses, and by open hearings on contested convention delegates.

Some Roads Still Closed

AUSTIN (AP)—The Highway Department reported these road conditions today by districts:

Austin—FM 141 closed in Lee County by high water. Should open Wednesday.

Yoakum—U.S. 183 closed by high waters between Cuero and Gonzales at Guadalupe River. Traffid detoured over U.S. 90A, State 95 and U.S. 77A.

San Angelo—State 29 closed to truck traffic eight miles west Menard. JM 385 closed at Llano River.

Waco—FM 437 closed in Bell County north of Rogers until tomorrow.

Pharr—FM 732 closed between U.S. 83 and La Paloma. FM 14 closed in Cameron County.

Slumbering Man Flies Through Air

DALLAS (AP) — Clare Matthis, 57, awakened today to find himself flying through the air.

Officers said an accumulation of gas ripped open Matthis' trailer and blew him outside.

He suffered minor burns. Damage was estimated at $1,500.

Trail Drive-In
TONIGHT THRU WED.
FIRST RUN!

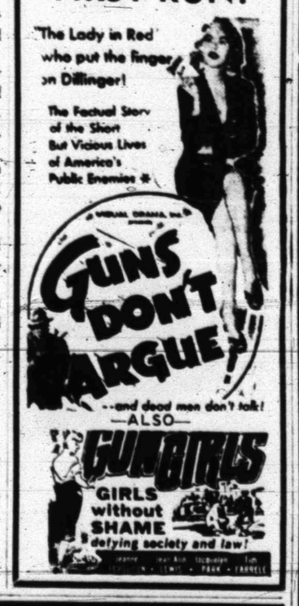

SNYDER THEATRES PRESENT TODAY:

PALACE—"SING BOY SING"
Musical Drama In Cinemascope
Starring Tommy Sands
STARLITE—"DINO"
Teenage Drama With Sal Mineo
SECOND FEATURE
"DANGEROUS MISSION"
Action Drama In Technicolor
Starring Victor Mature

HOSPITAL NOTES

SNYDER HOSPITAL

ADMISSIONS — Jesse Crawford, 1901 Twenty-first Street; R. L. Bolding, 3207 Avenue A; Travis Eagleheart, Trailertopia; H. M. Lomax, Box 563; Mrs. J. T. Thomas, 1705 Eighteenth Street; James A. Massingale, 607 Twenty-ninth Street; Dicky Crosson, 1003 Twenty-ninth Street; Mrs. Bill Smith, DeQueen, Ark.; Mrs. Texa Jones, Route 1; Ned Brewster, Gen. Del.; John Bruner, 406 Twentieth Street; Mrs. Myrtle Sullenger, 806½ Twenty-fourth Street; Robert Childress, 2311 Twenty-ninth Street; Mrs. L. L. Beard, 708 Twenty-eighth Street.

DISMISSALS — Mrs. Ernestine Camp, 2004 Avenue N; Mrs. H. W. Beasley, 218 Twenty-ninth Street; Mrs. Marvin Mayfield, 1408 Twenty-eighth Street; Rita Hall, 1904 Seventeenth Street; Douglas Houston, San Antonio; Lorene Rushing, Del Norte Courts; Plunk Jones, Route 2, Box 161a; Deanna Durfey, Clairemont Route; Mrs. J. T. Thomas, 1905 Eighteenth Street; Travis Eagleheart, Trailertopia; H. M. Lomas, Hermleigh; Mrs. O. C. McCormick, Route 3; James A. Massingale, 607 Twenty-ninth Street; Mrs. C. F. Rayvon, Snyder; Mrs. Bill Smith, DeQueene, Ark.; Mrs. V. E. Deike, 3000 Thirty-ninth Street; Lonnie Craig, 2704 Avenue O; John Sanders, 502 Thirty-fourth Street; Ned Brewster, Snyder; Mrs. Roy Williams, Box 1498; Mrs. Helen Sims, Route 3; Dicky Cresson, 1003 Twenty-ninth Street; Walter Thompson, Route 3.

COGDELL MEMORIAL

ADMISSIONS — Chester Carter, 2411 Twenty-ninth Street; Bobby Floyd, 2412 Twenty-eighth Street; Gleriana Dela'O, Route 2; Jerry Permenter, 1712 Avenue G; Lonnie Coleman, 1400 Seventeenth Street; Alice Sheid, 107 Browning; Martha McKeewn, 706 East Avenue B, Sweetwater; Annabelle Floyd, 1000 Thirty-first Street; Frances Tullos, 1801 Nineteenth Street; Patsy Rayvon, Gen. Del.; Allene Taylor, Route 3; Maudie May James, 2709 Avenue U; Helen Hodges, Route 1, Hermleigh; Bob Forman, Jal, N.M.; Stella Clark, 200 Twenty-fifth Street; Gordon Sharp, Route 1; Modenia Wilson, 2805½ Avenue Q; Joe Stroud, Snyder.

DISMISSALS — Ann Walton, Route 2; Marilyn Kay Walton, Route 2; Albert Mason, Box 706; Tony Anger, 2701 Thirty-eighth Street; James Cantwell, 2705 Avenue O; Evelyn Powell, Colorado City highway; Etta Hall, Snyder; J. R. Provins, Snyder; Bonita Johnson, 410 Twenty-fourth street; Patsy Cage, 3109 Thirty-eighth Street; Lupe Garcia, Route 2; Charles Hendrick, 811 Thirty-second Street; Jimmy Green, 1105 Thirty-third Street; Audrey Gray, Snyder; Betty Bayouth, 3202 Avenue B; Dwayne Dobbs, 3765 Highland; Haskell Beard, 3605 Avenue V; Mrs. J. R. Maberry and baby, 3110 Avenue U; Charles Beere, Box 1333; Hazel Rannefeld, 3717 Sunset; Jerry Permenter, Snyder; Glordiana Dela O, Route 2; Wanda Morelli and baby, 403 Thirtieth Street; Chaster Carter, 2411 Twenty-ninth Street; Lupe Medrano and baby, Gen. Del.; Janet Taylor 307 Thirty-fourth Street.

Illinois and Pennsylvanis have an annual railway payroll of more than 500 million dollars each.

PUBLIC RECORDS

COUNTY CRIMINAL COURT:

Frank Kenya Lund, charged with driving while intoxicated.

WARRANTY DEEDS RECORDED:

Mr. and Mrs. George C. Rawlings to Mr. and Mrs. Gedrge Glynn Koenig, lot 9, block 2, Forrest addition, except minerals.

Mr. and Mrs. O. F. Chaney to Brewer & H&H Well Service, tract in north portion of section 120-97-H&TC, with minerals reservations.

NEW VEHICLES REGISTERED:

Fred Goswick from Lamb Chevrolet Co., 1958 Chevrolet pickup.

Texas Co. from Lamb Chevrolet Co., 1958 Chevrolet pickup.

Ferne Abbott Cox Coleman, from Pollard Motor Co., 1958 Plymouth sport coupe.

Leonard M. Broach from Wilson Motors, 1958 Ford four-door.

Dr. John Blum from Lamb Chevrolet Co., 1958 Chevrolet four-door.

Lida M. Hardy from Wilson Motors, 1958 Ford two-door.

Lester White from Eiland Motor Co., 1958 GMC pickup.

T. P. Allen, Cuthbert, from Lamb Chevrolet Co., 1958 Chevrolet four door.

TODAY'S MARKETS

FORT WORTH (AP)—Hogs 800; weak to 50 lower; choice 21.50.

Cattle 1,600; calves 700; steady except cows steady to 50 lower; good and choice steers 24.00-27.00; commoner 16.00-23.00; fat cows 16.00-18.00; good and choice calves 24.00-27.00; commoner 17.00-22.00; stock steer calves 22.00-28.00.

Sheep 800; strong to 50 higher; good and choice lambs 23.50-24.50; choice wooled 24.00 down; good and choice shorn 21.00-23.00; aged wethers 14.00-16.00; ewes 9.00-10.00.

NEW YORK (AP)—Cotton was 25 cents a bale higher to 50 lower at noon today. March 35.48, May 35.38, July 35.66.

AUSTIN (AP)—Poultry steady. East Texas and Waco 2½-3¼ lb 21, South Texas firm 23.

STOCK AVERAGES
Compiled by The Associated Press

	Indust.	Rails	Utils.	60 Stks.
Prev. day	236.4	85.8	74.8	159.3
Week ago	238.1	86.8	75.1	160.4
Month ago	240.4	87.5	75.3	161.5
Year ago	248.0	121.0	73.8	172.2

NEW YORK (AP) — The stock market opened lower in active trading today.

Radio Corp. was off ⅛ at 33⅞. U.S. Steel up ⅛ at 57⅜, Lorillard up ½ at 41, Chrysler up ⅛ at 53¾ and American Telephone unchanged at 172⅛.

Standard Oil (New Jersey) was off ¼ at 47¾. General Electric and Ford dropped fractions. U.S. Gypsum rose ¾ at 73½.

HST Happy At Reaction

NEW YORK (AP)—Former President Truman chuckled today over Republican reactions to his Saturday night speech in Washington and said: "You know, a stuck pig always squeals."

In further commenting on GOP criticism of his speech—in which he blamed the Eisenhower administration for the domestic recession and reverses in international affairs—Truman said "That's the customary reaction. It was weak and it offered nothing constructive."

Truman skipped his customary morning walk, saying "I just didn't feel like it."

Truman said he plans to visit here with his daughter, Mrs. Clifton Daniel, then fly to Washington.

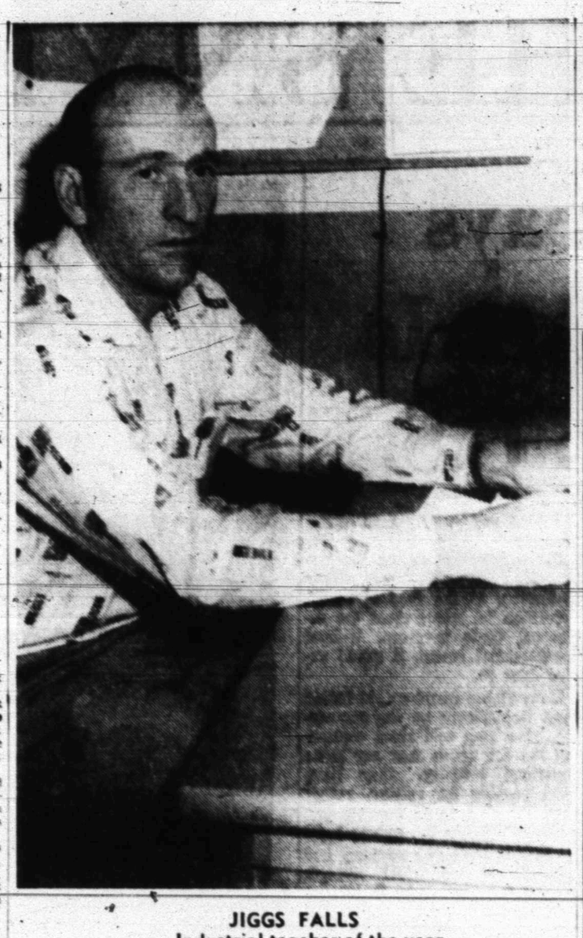

JIGGS FALLS
. . .Industrial teacher of the year

Falls Named Area Teacher Of Year

Jiggs Falls, woodwork teacher in the industrial education department at Snyder High School, was selected industrial arts teacher of the year during the weekend for the West Texas area.

The area includes all schools from Plainview to Ozona and Abilene to Alpine. There were 10 other industrial arts teachers selected from the 10 districts in Texas. The selection was announced at the Texas Industrial Arts Association meeting at Texas A&M College.

Falls has taught wood shop three years at Snyder High School.

A 1939 graduate of Ira High School, falls entered West Texas State College, Canyon, in 1940. He entered the Air Force in November, 1943, and served until May, 1956.

In 1943, he was married to Louise Davidson. They have two sons, Eddie 9, and David, 8.

In 1951, he returned to West Texas State, where he received a bachelor of science degree in 1953. He came to the Snyder schools at that time as a teacher.

In the fall of 1956, he was elected vice-president of the West Texas Industrial Education Club, and he became president of the organization in 1957.

He is now doing graduate work in industrial education at Texas A&M College.

Krush Tells Of Arms, But Seeking Peace

MOSCOW (AP) — Nikita Khrushchev says Soviet troops are being armed with "the most terrifying weapons of all time" but "all we want is peace."

The Soviet Communist party boss told a Kremlin reception observing the 40th anniversary of the Soviet army last night that the Soviet Union's main aim was to "live without fear and in friendship."

All School Musical
"THE KING and I"
To Be Presented
February 27-28 March 1
High School Auditorium
8 P.M.
Admission—$1.00
Tickets on Sale at Chamber of Commerce

Canyon DRIVE-IN
Ph. HI 3-7212 Big Spring Hwy.
50¢ Carload Days
TONIGHT AND TUESDAY

Feature No. 1
"Dragstrip Girl"
Feature No. 2
"Rock All Night"
PLUS—COLOR CARTOON
COMING WEDNESDAY
"OLD YELLER"

WOMEN

CHERRY CHEESE ROLL-UPS

During the Lenten season each year, pancakes just naturally seem to take the spotlight. They have lived through the ages as a special Lenten food because of the symbolic ingredients in them: milk for innocence, eggs for sacredness, flour for the staff of life and salt for wholesomeness. What's new in pancakes this year? These Cherry Cheese Roll-Ups make an inviting dessert for so many occasions.

With your favorite pancake mix, it takes no time to bake a batch of fluffy light pancakes. While they are still warm, fill them with whipped cream cheese and roll them up. A drizzle of crimson cherry preserves and you have a dessert fit for a queen. Whisk them to the table set with your loveliest china and silver and be ready to serve your guests a very special dessert.

If you have always thought of pancakes as more or less "mancakes" and a breakfast specialty item, this is an idea that turns them into "ladycakes" or a dessert in a hurry. Cherry Cheese Roll-Ups have a fresh and inviting look to them that will earn "ohs" and "ahs" for you as the hostess.

CHERRY CHEESE ROLL UPS
Makes 3 servings

Pancakes:
1 cup milk
1 egg
1 tablespoon liquid or melted shortening
1 cup buttermilk pancake mix

FILLING AND Topping:
One 8-oz. pkg. cream cheese
3 tablespoons milk
Cherry preserves

For pancakes, place milk, egg and shortening in shaker or glass jar. (If melted shortening is used, add after pancake mix.) Add buttermilk pancake mix and shake vigorously 10 to 15 times or until batter is fairly smooth. Pour onto hot, lightly greased griddle to make 6 pancakes. Bake to a golden brown, turning only once.

To serve, beat cream cheese and milk together until smooth. Spread cream cheese on each pancake; roll up. Top with cherry preserves.

Smart Separates Are A Girl's Best Friend

By DOROTHY ROE
Assocated Press Woimen's Edtor

GIVE A SCHOOLGIRL enough skirts, blouses, sweaters and junipers, and her wardrobe problems are solved.

An outfit consisting of full gored skirt, plain shirt and jumper-type weskit is easy to make, and can be switched and mixed to make a lot of combinations. Local sewing center experts suggest making it in kelly green polished cotton with a pale yellow blouse. The weskit is reversible, with striped fabric on the reverse side. Most pattern companies have standard patterns for these always-popular styles.

Decorative stitching and a little ingenuity can add individual touches. For instance, green leaves may be appliqued on the blouse front, and a series of cartwheels may trim the skirt. Use a dinner plate to trace big circles on felt or left-over blouse fabric in pale yellow. Use a bread-and-butter plate to trace smaller circles on green fabric, and a saucer for the smallest circle, in white or another contrasting color, such as orange.

Cut out the three sizes of circles, leaving an inch margin all around. If you use lightweight fabric, back it with a nonwoven interlining such as pellon. If you use felt, back with organdy.

Set your slant-needle automatic machine or your automatic zigzagger attachment for a narrow satin stitch, and stitch around outlines of circles, cutting away excess fabric close to line of stitching. Make a buttonhole in each circle using the satin stitch. Sew buttons to skirt and button cartwheels in place, smaller circles overlapping large ones.

When your decorations button on, you can change them at will. Other suggestions are autumn leaves, flowers or a space theme with stars, moons and satellites buttoned on to the skirt.

Pretty And Practical!

Any little miss (whether she's slim or chubby) looks well in a princess-line frock — especially when it's trimmed with a cute kitten's face applique. Please state size. No. 358-N has tissue — size 4, 6 or 8; hot-iron transfer.

Send 25c in coins for this pattern to MARTHA MADISON (care of this paper), Box 428, Midtown Station, New York 18, N. Y.

Church Group Holds Meeting

The LLL Sunday School Class of the First Baptist Church met Thursday Feb. 20 at 8 p.m. in the home of Mrs. Faye Coffman, 2?? Thirty-sixth Street.

The devotional on "Love" was given by Mrs. Sara Gressett. A Bible game was played, centered on the devotional theme.

The group held their regular business discussion and refreshments were served by the hostess.

Those present were: Mrs. John Harper, Mrs. Willie Martin, Mrs. Lee Noska, Mrs. C. L. Corbell, Jr., Mrs. Donald Gressett, Mrs. Renal Rosson, teacher and the hostess.

The do-it-yourself man around the house may want to make repairs on summer furniture during early spring. Make it easier for him by collecting broken items together. Store them for easy access.

NEWS FROM HERMLEIGH

By MRS. OCIE VEST

Mr. and Mrs. Dickie Wall and baby of Hobbs, N.M. spent the weekend with his parents, Mr. and Mrs. Grover Wall.

Mr. and Mrs. Claud Chumley of Abilene visited over the weekend in the home of Mr. and Mrs. Grover Wall.

Bill Houston left for Abilene where he will be employed with the G.M.A.C. there.

Mr. and Mrs. Bobby James of Snyder, visited Sunday in the home of her parents, Mr. and Mrs. James Davidson.

Mr. and Mrs. Jack Watson and family of Odessa, Mr. and Mrs. A. A. Carroll of Little Rock, Ark., and Mr. and Mrs. E. E. Watts and family of Coahoma, visited recently in the home of their parents, Mr. and Mrs. Durwood Watson.

The Hermleigh Canasta Club met Wednesday afternoon in the home of Mrs. Frank Nachlinger.

Mrs. James Davidson and Mrs. W. G. Mayo attended the Eastern Star Friendship program at Colorado City Thursday evening.

Roxie Souls attended an Eastern Star meeting in Roscoe Thursday night.

Mr. and Mrs. Dale Hess and daughter spent Saturday night in Lubbock and on to Levelland Sunday where they attended the 50th wedding anniversary of an aunt and uncle, Mr. and Mrs. J. D. Tomlinson.

The Hermleigh Methodist MYF sponsored by Mrs. O. C. Hess visited with the Union MYF Monday night.

Linda Vest and Linnie Tomlinson attended the Fat Stock Show in Snyder, Friday.

Mr. and Mrs. D. Z. Hess, Mr. and Mrs. Dale Hess and daughter, Mr. and Mrs. O. C. Hess, Mr. and Mrs. Hollis Ward and family, and Mr. and Mrs. Forrest Hess and sons attended the 50th wedding anniversary of Mr. and Mrs. J. D. Tomlinson in Levelland, Sunday.

Mr. and Mrs. D. Z. Hess returned home Wednesday after spend several days with relatives in Lubbock and Levelland.

The Hermleigh High School attended the Fat Stock Show in Snyder, Friday.

Mr. and Mrs. Melvin Vernon are great grandparents of a baby girl, born to their granddaughter, Mr. and Mrs. Jimmy Schlosser of Wink. The grandparents are Mr. and Mrs. Otis Jinkeins of Wink.

Mr. and Mrs. Melvin Vernon returned home Tuesday after a fishing trip to the Falcom dam near Del Rio.

Mrs. Ruby Hale and Mrs. J. P. Hale and children of Lubbock, visited Sunday with Mr. and Mrs. Alfred Hale.

Warm Period Is On Menu

DALLAS (AP) — The Weather Bureay issued today this 5-day outlook for Feb. 24 March 1:

East and Central Texas: Temperatures near normal in north and 2 to 4 degrees below normal in south. Mostly minor daily changes. Moderate to heavy rain near coast and in south mainly about Thursday and Friday. Otherwise light rain or none.

West Texas: Temperatures 2 to 4 degrees above normal in Panhandle and South Plains and near normal elsewhere. Mostly minor daily changes. Moderate to heavy rain Pecos Valley eastward and westward, mainly around Wednesday. Otherwise light rain or none.

BIRTHS

Mr. and Mrs. Edward Tullos, 1801 Nineteenth Street, are parents of a seven-pound, one-ounce son, born at 6:10 p.m. Saturday in Cogdell Memorial Hospital.

Many persons find it impossible to brush their teeth after each meal. But dentists suggest a way to chase tooth-decaying bacteria after meals. This is to swish water around in the mouth.

WOMEN'S CALENDAR

MONDAY

Christian Woman's Fellowship of First Christian Church meets in fellowship hall at 7:30 p.m.

Junior Wesleyan Service Guild of First Methodist Church meets with Mrs. Joe Caton, 2711 Avenue ?, ?:?? p.m.

TUESDAY

Atheneum Study Club meets at 3:45 p.m. at the Martha Ann Woman's Club with W. T. Davis, hostess.

Business and Professional Women dinner meeting at 7:30 p.m. Martha Ann Clubhouse.

Twentieth Century Club meets at Martha Ann Woman's Club with Mrs. Fred Beaty, hostess.

WMU executive meeting at First Baptist Church at 10 a.m. to 10:30 a.m. Rev. and Mrs. C. W. McCullough will speak followed by a covered dish luncheon at 12 noon.

Eastern Star Study Club meets at 7:30 p.m. with Mrs. Ora Wells, 507 Twenty-seventh Street.

WEDNESDAY

Altrurian Daughters Club will hold an antique and hobby show at the Martha Ann Clubhouse. Public invited to attend.

Prayer Film at the First Baptist Church at 7:30 p.m.

WSCS of Trinity Methodist Church will hold a general meeting at the church, 9:30 a.m.

THURSDAY

Snyder Garden Club meets at 9 a.m. at Martha Ann Clubhouse. Mrs. Carl Herod, hostess.

First Baptist Church WMU prayer program 9:30 a.m. at the church.

FRIDAY

Ira Home Demonstration Club meets at 2 p.m. with Mrs. Jimmie Minor.

Open letter meeting from missionaries at First Baptist Church at 9:30 a.m.

School Food Association will hold their annual chicken spaghetti supper at the high school cafeteria from 5:30 to 7:30 p.m.

El Feliz Club will meet at 3 p.m. in the home of Mrs. A. C. Martin, 3211 Avenue U.

SATURDAY

Alpha Study Club Texas Day program at the Martha Ann Club. Miss Myrtle Harrell, Mrs. Rupert Short, Mrs. Wayne Boren, Mrs. Nolan von Roeder and Mrs. F. G. Sears, hostesses.

Bake Sale And Entertainment To Be Held At Fluvanna Friday

The Young Married Peoples Class of the Fluvanna Methodist Church will hold a bake sale and free entertainment at the Fluvanna School Friday night at 8 p.m. Coffee cake and pie will be sold in the cafeteria following the entertainment and sale. Ray Herring will be auctioneer. Proceeds will go toward purchasing new pews for the Fluvanna Methodist Church.

Customers Vie With Models In Europe

FLORENCE, Italy (AP) —All the interesting clothes at Europe's fashion openings aren't worn by the models. Just look at the customers!

They are the international buyers and the ladies of the press, who follow the high fashion circuit from Rome and Florence to Paris and London.

In this country the best dressed of the clothes critics are those who've pried out the secrets of the new line in time to whip up wardrobes of sacks or whatever for the shows. These are the Italian Giornaliste, on the scene and with clever little dressmakers ready to make them look chic at a moment's notice.

A well-known Italian fashion editor has been observed in four different outfits in one day. She rushes home between shows to change and always appears in something along the lines of the presenting house. She wouldn't be caught dead in a sack to congratulate a designer who has just shown a form-fitting collection.

The second best-dressed contingent of "alta moda" experts is attired to the teeth in last season's line. Into this category fall American buyers and ladies of the formidable English fashion press corps.

These English journalists from the big London papers get clothes allowances. With know-how and pounds sterling they can't miss. In their swing around the Dublin-Rome-Florence-Paris-London circuit, they pick up the choicest cloaks and suits of four countries. They're easy to identify by their identical mohair coats, the rage of Paris last season.

Low on the totem are the free-lance fashion editors who make a living doing other kinds of reporting and get onto the women's pages only seasonally.

A couple of English editors of the non-allowance class wear tailored shirts and timeless jumpers show in and show out, come what may in couture.

Then there are the troops down from Germany and Switzerland who look as though they're on a ski trip. If southern fashion appeals to them, little of it seems to rub off on the Nordic ladies who buy or write about it.

Bandit Refuses Money From Clerk

SAN FRANCISCO (AP) — "Hand over your wallet," the bandit told hotel clerk David H. Haight.

Haight did, apologizing for having only $2.

"Got any kids?" the holdup man asked.

"Two," Haight replied.

"Keep the two bucks," said the gunman and left with $48 from the hotel's till.

Tailored To Perfection

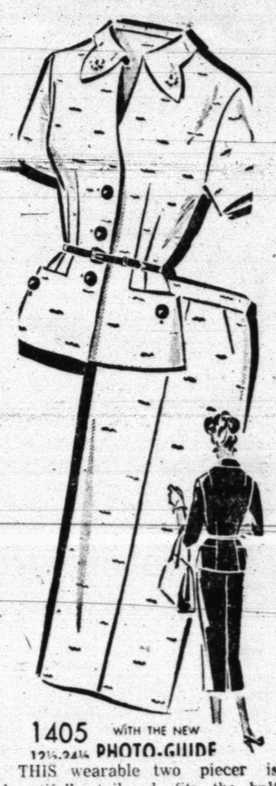

1405 WITH THE NEW PHOTO-GUIDE
12½-24½

THIS wearable two piecer is beautifully tailored, fits the half size figure perfectly. Pretty collar, sleeve choice.

No. 1405 with PHOTO-Guide is in sizes 12½, 14½, 16½, 18½, 20½, 22½, 24½. Size 14½, 35 bust, short sleeve, 5¼ yards of 35-inch.

Send 35c in coins for this patern to IRIS LANE, (care of Snyder Daily News), Box 438, Midtown Station, New York 18, N. Y.

Canadian-American Teams Fire Rockets

FT. CHURCHILL, Man. (AP) — Canadian-American teams fired two rockets into the ionosphere early today in International Geophysical Year tests.

The tests, described as successful, gathered data on atmospheric pressure, temperatures, air density and winds at high altitudes.

HERE TO TACKLE THE TOUGHEST JOBS GOING

with new hustle, new muscle, new style!

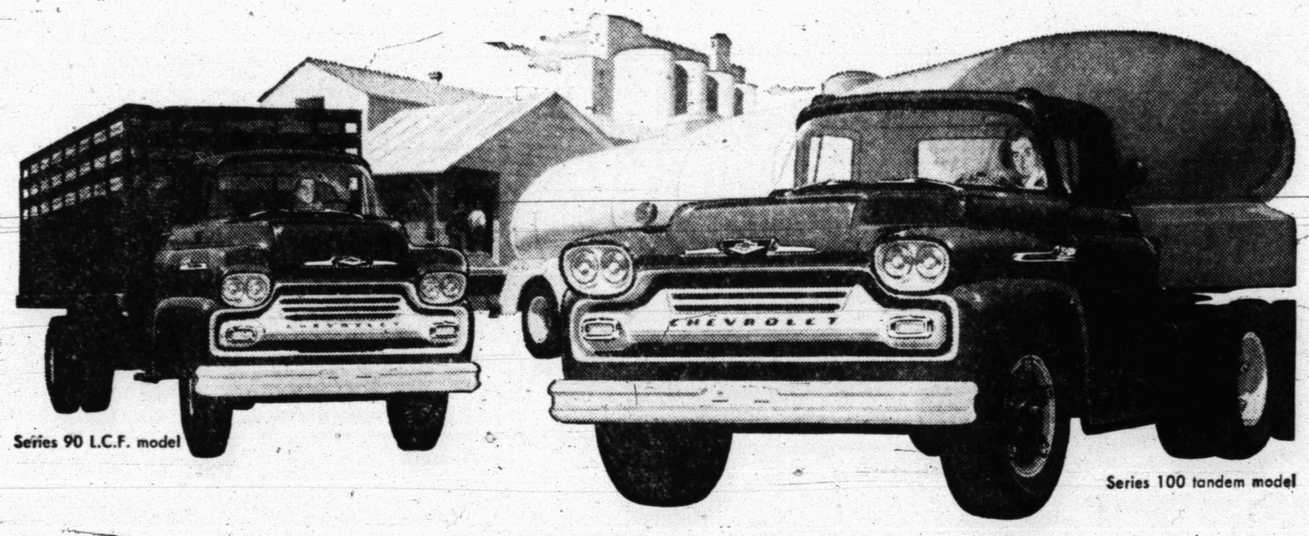

Series 90 L.C.F. model

Series 100 tandem model

No jobs are too tough for Chevy's new heavy-duty Spartan models. With a radical new Workmaster V8, heavy-duty 5-speed transmission, an improved automatic drive, these heavyweights come loaded with new ways to knock down high operating costs! Off the road or over the highway—they stay on the job, save on the job!

Take Chevy's Series 60 "H" models as equipped with heavy-duty options.* With a 7000-lb. front axle, a 16,000-lb. rear, 5-speed Synchro-Mesh transmission or improved 6-speed Powermatic, with the new heavy-duty Taskmaster V8 and other options, these Task-Force "H" models can be rated all the way up to 21,000 pounds GVW! And they rank among the biggest saving big-tonnage trucks on the road.

In Chevrolet's Spartan Series, available heavy-duty equipment* includes Full Air brakes, 6-speed Powermatic, bigger front and rear axles. Cast spoke wheels are standard. And here the year's most advanced truck V8's are featured. The heavy-duty Super Taskmaster in Series 70 and 80 heavyweights; the radical new Workmaster in Series 90 and 100 haulers. A quick trip to your Chevrolet dealer's will uncover *all* the ways you'll save with Task-Force 58 trucks! *Optional at extra cost

READY TO SAVE WITH NEW LIGHT- AND MEDIUM-DUTY MODELS!

Right up the line you find more models—more ways to save! High-capacity pickups and panels, and new Step-Van models are featured among the light-duty models. In the medium-duty Series, nine new models have been added. All with new cab-to-rear-axle dimensions for special uses.

NEW CHEVROLET TASK-FORCE 58

Only franchised Chevrolet dealers display this famous trademark CHEVROLET *See Your Local Authorized Chevrolet Dealer*

OUR VIEW

Keeping The Dike Plugged

The Texas Highway Department is giving special attention to what some people refer to as "death traps." These are relatively short segments of roads, which repeatedly turn up as scenes for serious accidents.

The state's highway system embraces over 57,000 miles. Yet, studies and surveys have shown that 918 miles of highways are accounting for more than a fair share of the fatal accidents and total accidents as well.

At the same time, the Highway Department has learned, if it didn't know already, that fancy highways are not a cure-all for traffic accidents.

For example, in a report on the "death trap" situation published in Sunday's Daily News, it was noted that multilane highways have proven three times safer than the roads they replaced. An exception cited was the Houston-Galveston Freeway, which has a much higher accident rating than the normal freeway.

Of course the so-called Houston-Galveston Freeway is not a freeway at all, as anyone who has driven it well knows. It is a multilane divided highway with far more than the normal number of grade intersections. When these grade intersections are eliminated, the road will become a freeway in fact, and doubtless will be safer.

The very fact that multilane highways already have proven three times safer than the roads they replace is reason enough for the gigantic road-building program now underway throughout the country, although it appears to be moving at a snail's pace.

Meanwhile, the selective system of eliminating "death traps" appears to be a practical way to keep the hole in the dike plugged until more substantial improvements can be made on a permanent basis.

Maria Schell Seeks A Definite Goal

By HAL BOYLE

NEW YORK (AP)—"Why am I struggling?" said Maria Schell, musingly. "Toward what am I running? What do I want so much?"

These questions today worry the 31-year-old Swiss-Viennese star, who is being acclaimed as perhaps the finest foreign actress to hit Hollywood since Greta Garbo.

She is like no ordinary movie star, and you sense this upon meeting her. She gives a feeling of fire under snow.

Maria is known as the "Blonde Angel" and, sometimes, as the "Blonde Demon." She has a peasant-lush body, horizon-blue eyes, and a face of startling innocence.

Equally startling is her firmness of purpose. She pursues her goal—perfection in acting—with a flaming zeal that makes easy-going performers who work with her feel a bit awed.

She is a kind of relentless fawn gifted—or afflicted—with the persistence of a bloodhound. As an acquaintance said: "Maria tries to deliver 1,000 per cent in anything she does—she gives to the last ounce."

Miss Schell is not unaware of the danger that artists face who make almost a religion of their work—of being tagged as difficult or temperamental.

"The thing I am most afraid of is being misunderstood," she said. "Maybe it is my fault to be too intense. Some misunderstandings between myself and others may come from that."

Maria, who speaks five languages, left a convent at 15 and was acting at 16. She has made 21 films, including "The Last Bridge" and "Gervaise." In the first of five films she signed to do for M-G-M, "The Brothers Karamazov," she portrays Grushenka, the role once publicly coveted by another famous blonde, Marilyn Monroe.

While Maria is inflexibly determined to achieve enduring greatness as an actress, she remarked almost wistfully:

"But acting is not a pure art, such as painting or writing, in which the artist depends only upon himself. We who act must be recognized while we live. Without an audience we do not exist."

Maria has thought a great deal about what she hopes for from this world besides fame and money.

"Love is the most beautiful daily work," she said. "Those who have never been in love must be very poor indeed. . . .

"I want to know harmony. I want to find peace within myself and the world in which I live. . . . I am still too much affected by the way people react to my work. I would rather be purer, to grow, not by design, but as the flower grows.

"We have far too little time to live with art. Peace is art. Peace is when time doesn't matter as it passes by.

"That is what I want."

Flyer-Farmer Dies In Crash Of Plane

VICI, Okla. (AP)—Vaughn White, 67, was the subject of a feature story in Sunday morning's Oklahoma City Daily Oklahoman. It told how the retired Kingfisher, Okla., farmer had logged some 1,300 hours of flying time in four years spotting coyotes.

Sunday afternoon White and Troy Stewart Jr., 22 of Omega, Okla., were killed when White's plane plunged into a field and burned about 10 miles southeast of here.

A witness said the men were following a coyote at about 50 feet of altitude when the plane attempted a sharp turn and plummeted to the ground.

Today's Students Ranked Superior

ST. LOUIS (AP)—A Purdue University official says today's high school students are in many ways superior in achievement to those of former times.

In a paper prepared for a regional convention of 9,000 public school administrators, J. R. Mitchell said comparing schools of past and present is like "comparing the first Wright airplane with a modern jet transport."

However, he said, tests indicate "today's high school students compare favorably with, and are in many ways superior in achievement to, those of former times. The college-bound youth is as well prepared as his counterpart of previous years and the superior student is much better prepared."

The big difference, Mitchell said, is not in the student but in the type of education he's getting. Years ago only the brightest went beyond the eighth grade. Now practically all do. Years ago the program of courses was strictly limited. Now it covers a wide variety of academic and vocational subjects.

"Years ago there was little guidance of the student. Now it is a task of major importance. Years ago the controlling objective of a high school was preparation for college. Now it is designed to serve all youth, college-bound or not."

A committee that has been working on the problem for two years reported the real trouble with high school education is the outmoded school district organization.

Many of the nation's small school districts must combine, the committee said, because they can't build and staff high schools capable of giving American children the education they need.

In the major address of last night's session, Sen. Bush (R-Conn) warned: "Unless we soon change the emphasis from the material to the spiritual and intellectual, we are doomed to be a second class power. We may well go the way of the Roman civilization 1900 years ago — or perhaps we shall be blown into oblivion so we will not have to suffer the transition."

Churchill Has Cigar Today

ROQUEBRUNE - CAP - MARTIN, France (AP) — Sir Winston Churchill smoked a cigar today with the first visitor he has been allowed since he came down with pneumonia and pleurisy a week ago.

The daily medical bulletin said the 83-year-old former Prime Minister's pneumonia "continues to resolve. Sir Winston's general condition is satisfactory, and the pleurisy is causing him less discomfort." It was the fourth consecutive day on which the doctors had issued an optimistic medical bulletin.

Churchill's secretary Montague Browne told a news conference that his boss is still confined to bed. However, it is known that Churchill has been pressing his doctors to let him move about a bit.

Another Cross Is Burned In Waco

WACO (AP)—A Waco man told police someone planted a burning cross in his front yard yesterday, the second such incident reported here in a week.

Robert Manning, 44, said he saw two persons run away from his yard after the 3-foot cross was ignited. Last week another cross was burned outside the First Baptist Church here.

Free Enterprise A Myth Since 1789

By JAMES MARLOW
Associated Press News Analyst

WASHINGTON (AP)—Free enterprise has been an American myth since the first Congress in 1789 passed the first tariff act to protect businessmen and farmers from the competition of foreign goods.

They've kept it a limited free enterprise system ever since by seeking—in addition to various other government benefits—even broader tariff protection. It's an old story. And it's being renewed now.

In 1934, Congress passed the Reciprocal Trade Agreements Act as part of the Roosevent New Deal effort to overcome the depression by getting world trade moving.

The act lets the President reduce the tariff on certain imports from other countries if they agree to do the same on certain imports from us. Presidents Roosevelt, Truman and Eisenhower all made it part of foreign policy.

This act has been repassed, or extended, 10 times. Each time some American business or farm groups, claiming they were hurt by the foreign competition here, fought it. But it's a two-way argument.

Other business groups have boosted their profits by being able to sell abroad. And exports far exceed imports. Last year American exports amounted to 19½ billion dollars; imports were 13 billion.

This year Eisenhower asked Congress to extend the act—which otherwise expires June 30—another five years. He'll be lucky if he gets it extended for two. He has run into tough opposition.

For one thing, the present business recession is an added talking point for those who say they're being hurt by the incoming competition. And there's strong resistance in Congress.

None of the 10 Republicans on the House Ways and Means Committee—the starting point for the trade legislation—was anxious to sponsor Eisenhower's proposal. Some of the most powerful Republicans are against it. So are many Democrats.

A vital question is: How strongly will Eisenhower fight for it? Already there are signs of weakening. Secretary of Commerce Weeks, while making a vigorous pitch for the act, nevertheless said the administration is "certainly" willing to talk about changes or amendments.

Crossword Puzzle

ACROSS
1. Lofty mountain
4. Girl's name
8. Persia
12. Fine hair
13. Contended
14. Solitary
15. N. Z. tree
16. Companion
18. Meals
20. Auricled
21. Exist
22. Tenny-sonian character
24. Tender
26. Indigo plant
27. Took a chair
30. Mt. nymphs
32. African fly
34. Marry
35. Frees
37. Device for gripping
38. Apprehension
39. Fencing dummy
40. Rich brown
43. Exorbitant money lenders
47. Wearisome routine
49. Pedal digit
50. Dillseed
51. Harem rooms
52. Metal
53. Corded fabrics
54. Italian town
55. Antique

DOWN
1. Distant
2. Book of the Bible
3. Ready
4. Flaring out
5. Series of names
6. Abate
7. Bustle
8. Homer's great poem
9. Bellow
10. Poker term
11. Require
17. Covers the top wall
19. Region
23. Insect eggs
24. Scatter seed
25. Rock containing metal
26. Continent
27. Pointed instrument
28. Beast of burden
29. Where play starts in golf
31. Foreboding
33. Always
36. Ancient Celtic priests
38. Authoritative commands
39. Heartbeat
40. Celestial body
41. Sea eagle
42. Slight sound
44. Long narrow board
45. Vex
46. Transmit
48. Norwegian folklorist

SAY		OASES								APA		
PYE		FRAME								GAP		
YEA		TIP		VOICE								
	RHEA			BEAT								
LINEN			CURRANT									
AD		REPAY				STIR						
ROT			RAVEL			ECU						
GLOW			CERES				ED					
ESTATES					PEARY							
	TROD			CRAW								
AGENT			FRO				APT					
NOR		ALIAS				RIO						
ITS			LINGY				DEW					

Solution of Saturday's Puzzle

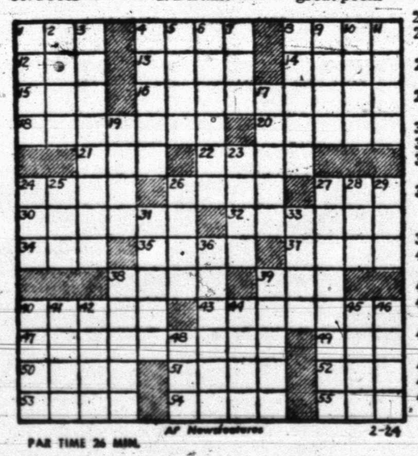

PAR TIME 26 MIN. AP Newsfeatures 2-24

DENNIS THE MENACE

"...AND TELL THE SANDMAN TO LEAVE ME A BUCKET FULL"

MISS YOUR PAPER?
DIAL
HI 3-5486

JOE PALOOKA

MARY WORTH

FERDINAND

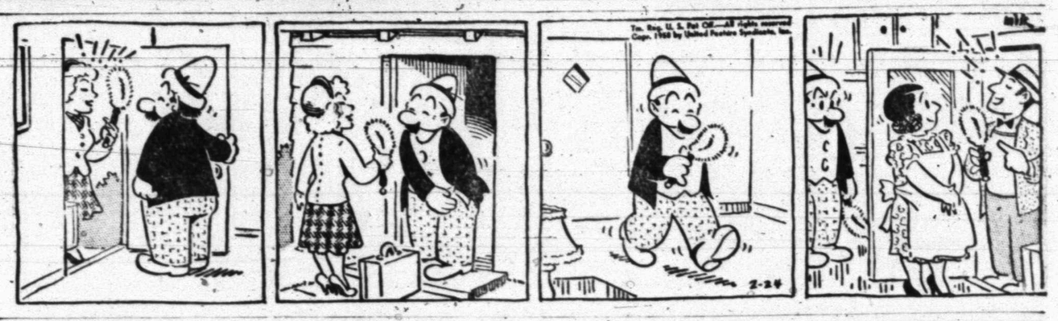

THE SAINT

LITTLE LULU

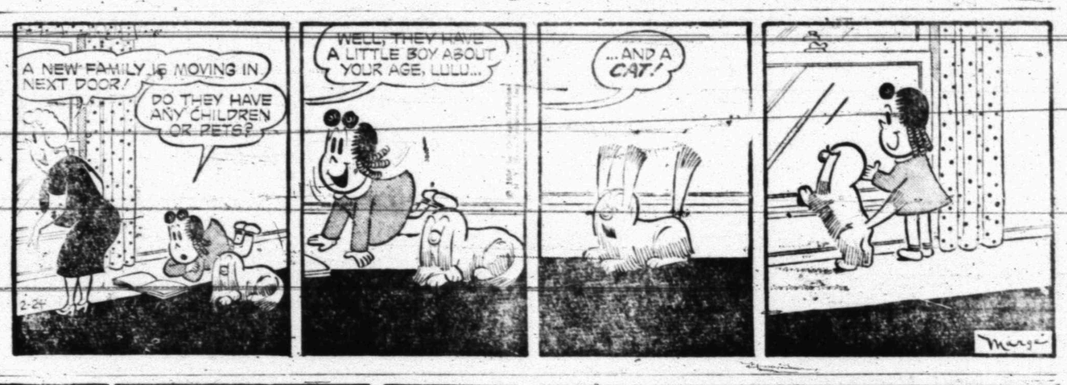

DIXIE DUGAN

KERRY DRAKE

GRANDMA

REX MORGAN

Tiger 5 Posted Top Defense In 3-AAA

First place Snyder had the best defense while runnerup Sweetwater posted the top offense in the District 3-AAA basketball chase that ended Tuesday.

The Tigers, who won their second straight district title, held their eight conference foes to 387 points or an average of 48.3 per game.

Sweetwater poured in 491 points to grab offensive honors, the Ponies averaging 61.3 per game.

Lamesa had the second best defense with a yield of 412 points for 51.5 average, while Lake View had the second best offense with 475 points for a 5.3 average.

The offensive-defensive average for each of the district teams were Snyder, 57.3-48.3; Sweetwater, 61.3-60.3; Lamesa,52.2-51.5; Colorado City, 52.1-60.6; Lake View, 59.3-63.0.

Sweetwater posted the best overall season record with 19-8 with Colorado second with 16-10.

The champion Tigers, who got off to a slow start, winning only five of their first 15 games, closed with a rush to win 10 of their 12 games including seven of eight in conference play.

All district teams have ended their season with exception of the champion Tigers who will represent the district in the Region 1-AAA tournament at Lubbock Friday and Saturday.

The Tigers will meet Hereford at 8:30 p.m. Friday in the opening round of the region tournament. Graham and Kermit will clash in the othr first round game at 7 p.m. The two winners will then clash Saturday afternoon at 4 for the championship while the two losers will play at 2:30 p.m. for third place.

The entire tournament will be un reefed in the Lubbock Coliseum on the Texas Tech campus.

Following are the final conference and season standings for District 1-AAA.

DISTRICT 3-AAA STANDINGS
(Final Conference

TEAM	W	L	PCT	PTC	OPP
SNYDER	7	1	.875	459	387
Sweetwater	5	3	.625	491	482
Lamesa	4	4	.500	418	412
Colorado City	2	6	.250	417	484
Lake View	2	6	.250	475	504

Full Season

TEAM	W	L	PCT
Sweetwater	19	8	.704
Colorado City	16	10	.615
SNYDER	15	12	.556
Lake View	12	14	.462
Lamesa	10	21	.323

Last week's results:
SNYDER 70, Lake View 61.
Lamesa 51, Sweetwater 44.

This week's schedule:
Friday
SNYDER vs Hereford at Lubbock, Region 1-AAA tournament.

SPORTS

BUCKIN' THE LINE

By BUCK FRANCIS
News Sports Editor

FANS WANTING AN early look at the Region 1-AAA tournament favorite Lubbock this weekend can do so by dropping by Tiger Gym tomorrow night.

Graham's Steers, the choice of practically everyone to walk off with the Region 1-AAA title, will meet another fine club, Class AA Seminole, at Tiger Gym tomorrow night.

Graham easily owns the best season record of any of the regional tournament teams with 23-5 counting their practice games loss to Big Spring the other night.

The Steers have one of the top hook-shot artists in schoolboy basketball in Bobby Barnard. Barnard is the leading Graham scorer with 20-plus average and is considered one of the top college prospects in the West Texas area. Barnare stands 6-4.

Another Steer well known by Snyder fans, 6-6 Sonny Gibbs, is another cog in the Graham cage machine.

Sooner Fan Defends Big 8

A dis-gruntled Oklahoma football fan pens us the following letter:

"You run the University of Oklahoma football team down daily. According to what you write, Oklahoma doesn't earn anything when it comes to football.

"Let me remind you that you can look at the games played this New Year's Day to see how these "tough Southwest Conference team made out.

"The Big 8 conference is just as rough and tough as this Southwest Conference. Last fall Kansas State tied TCU, 13-13, and Missouri beat SMU, 7-6.

"Rice Institute was beaten by Duke, 7-6, a team that O.U. rolled by 48-21. Oklahoma was beaten by Notre Dame, 7-0, a team that stomped SMU, 54-21, later on in the season.

"This should be enough to convince you that I for one don't believe all this propaganda you put out about O.U. couldn't win if they were in the Southwest Conference"

C. R. Hyatt
Snyder, Texas

P.S. This conference (Southwest) isn't any tougher than any major college conference in these U. S.

Before commenting further, it was Kansas U. (not Kansas State) that tied TCU, not that it makes much difference.....

My Hyatt didn't mention that Texas A&M romped past Missouri 28-0, or that TCU beat the No. 1 team in the nation, Ohio State, 18-14.

Since we only got Mr. Hyatt's letter this morning, we didn't have time to look up how the SWC and Big 8 have fared through the years but we can tell him now that he'll probably be shocked when he learns of these facts and figures.

We appreciated the letter, anyway, Mr. Hyatt and we'll give you a more accurate comparison of the SWC and Big 8 in a day or two. It's true that on occasion a Big 8 team will "slip" up on a SWC team and gain a tie or a one-point win but it doesn't happen very often.

LSC Title On Line Tonight

By The Associated Press

The Lone Star Conference basketball championship goes on the line at Commerce Monday with East Texas able to rack it up with a victory over Sul Ross.

The Lions, already with a clinch tie for the title, will be favored to beat the lowly Lobos for the undisputed crown.

East Texas lost to Southwest Texas 64-55 last week and it moved the latter within a game of the leading Lions. Should East Texas lose to Sul Ross and Southwest Texas beat Sam Houston at Huntsville Monday, East Texas and Southwest Texas would tie for the title.

The campaign runxs through the week but all the important games are scheduled Monday.

Lamar Tech and Texas A&I close out Monday at Beaumont. Tuesday Stephen F. Austin plays Howard Payne at Brownwood. Wednesday Texas A&I plays a nonconference game with Southwestern at Kingsville. Friday Howard Payne and Sul Ross wind up the season at Alpine.

Yanks Vs. Venezuela

MELBOURNE, (AP) — The United States will face Venezuela in the first round of North American Zone Davis Cup competition it was announced today. The dates will be decided by the United States Lawn Tennis Assn.

Joe Walton of the Washington Redskins intercepted only one pass last season. The play covered 55 yards.

RACES WHEEL—G. C. Spencer of Inman, S. C., gave a wheel, upper center, lost by another car a wide berth when he passed it on the north turn of the beach-road track at Daytona Beach, Fla., in the 125-mile race for modified sportsman cars in the Speed Week program. Edwin Matthews of Asheville, N. C., won the event which was worth $1,750. (AP Wirephoto)

Demaret Takes 2-Stroke Lead At Houston

HOUSTON (AP) — Jimmy Demaret, a bad weather golfer with fancy clothes, led the $30,000 Houston Classic Golf Invitational into its final round today while trying for his first hometown victory since 1940.

The 47-year-old Demaret thrived on mud and water puddles yesterday in grabbing the lead on the back nine of a delayed third round, while Pete Mazur, the halfway mark leader from Buffalo, N.Y., was getting off too many hook shots from the tees.

Demaret's 70-70-69—209 left him two strokes ahead of Marty Furgol, the 1951 Houston winner from Lemont, Ill., and Roberto de Viceno, the long driving Argentine from Mexico City. Mazur placed a 77 beside earlier rounds of 66 and 71 for a 216 that was seven strokes off the pace but even par for 54 holes over the 7,200-yard, par-72 Memorial Park course.

A stroke behind Furgol and De Vicenzo were Dow Finsterwald, Tequesta, Fla., and Jay Hebert, Sanford, Fla., with 212s.

Demaret moved in front on the 10th hole when Furgol missed a 12-foot putt. De Vicenzo started his comeback by picking up a stroke as the other two bogied the 12th. All three then took a stroke off par on the 13th.

De Vicenzo then applied pressure with birdie putts of 18 and 6 feet on 15 and 17, pulling even with Furgol, a stroke behind Demaret.

On the final hole, Demaret's iron shot was seven feet from the cup and he got an easy birdie while Furgol and De Vicenzo were taking pars.

City Loop In Final Week

The City League cagers head into their final week of play tonight with all four teams seeing action at Junior High Gym.

In tonight's games, the Boys Club will play Brooks Oil in the first game at 7, to be followed at 8:30 by Canyon Reef Sports Center and D&H Grocery.

Canyon Reef has clinched at least a tie for the title and can clinch it undisputedly by defeating D&H tonight.

The Sportsmen own a 8-2 record to 6-4 for second place Boys Club. Brooks Oil is in third place with 5-5 while D&H trails with 1-9.

The season will end Thursday night.

Stinnett Coach New McCamey Grid Montor

MCCAMEY, Tex. (AP)—McCamey High had a new football coach today—Don Seymour, who compiled a great record at Stinnett. Seymour succeeds Ray Pope, who resigned to go to Monahans.

GG Tourney Opens

CHICAGO (AP)—The 31st annual Golden Gloves Tournament of Champions opens at Chicago Stadium tonight with some 250 amateur boxers battling.

DODGERS ARE PLAYING TAG—Carl Furillo, Los Angeles Dodgers outfielder is the runner evading the tag and the catcher is Rube Walker as Walker demonstrated the tag for two rookie catchers Roger Bean, of Key West, Fla., and Norm Sherry of Burbank, Calif., during spring training at Vero Beach, Fla. (AP Wirephoto)

'Dogfights' On In Big Ten, Southwest Conference Loops

By ED CORRIGAN
The Associated Press

The Big Ten basketball race, which has been scrambled all season, could be all but settled tonight—or it could revert back to a four-way dogfight.

It depends on how the Purdue-Michigan State game turns out. A victory for the Spartans, and they can start making plans for the NCAA postseason tournament.

If Purdue (which hasn't won the league title since 1949) comes out on top, it's a new race between the Boilermakers, Michigan State, Indiana and Iowa.

The Big Ten isn't the only conference with important business on the agenda for tonight.

The little Ohio Valley Conference race could be settled. All Tennessee Tech has to do is lick Murray State and it gets an automatic ticket to the NCAA tourney.

If Kansas wants to maintain any hope at all (and it's practically nil) of overtaking Kansas State in the Big Eight, the Jayhawks must get by Iowa State.

California, the favorite, can pull a game and a half in front in the Pacific Coast Conference by taking care of Oregon. Oregon State is the only team with a chance of overtaking the Bears.

The Southwest Conference could wind up in a four-way deadlock. But if Arkansas, the preseason choice, can lick Rice, the Razorbacks will at least have gotten over one more hurdle.

In the Atlantic Coast, Duke can clinch at least a tie by beating Virginia tomorrow night. The Blue Devils have their big date Friday night when they play North Carolina, the defending league and NCAA champions.

Wyoming and Colorado are tied, each with 9-2, in the Skyline and meet head on Saturday for the crown.

Cincinnati, in its first year in the Missouri Valley, needs only one triumph in its two games this week—against St. Louis Wednesday and Wichita Saturday — to clinch a tie. Bradley still is hoping, but its a faint hope.

Miami of Ohio also needs one victory in its two games of the week and it can do no worse than tie for the Mid-American. Dick Shrider's lads should have no trouble with Marshall Wednesday and Kent State Friday.

San Francisco, of course, is a certainty to win the West Coast while Temple (Mid-Atlantic), Connecticut (Yankee), Kentucky (Southeastern) and Idaho State (Rocky Mountain) already are in the NCAA Tournament. Five at large teams — Oklahoma State, Notre Dame, Pitt, Manhattan and Boston College—also have been selected.

The Ivy League winner also goes in as an at-large team. Dartmouth holds a shaky lead at the moment with Penn and Yale breathing down the Hanover Indians' necks. All have three games left.

Tempe Nears Border Title

By The Associated Press

Arizona State at Tempe has one more bridge to cross en route to its first Border Conference basketball title.

The Sun Devils have clinched a tie for the championship and need just one more victory—or one defeat for runnerup New Mexico A&M.

Saturday New Mexico A&M, 6-3 for the league, hosts third-place Hardin-Simmons.

March 3, Arizona State faces Arizona at Tempe.

Saturday Arizona State took a 70-66 triumph over Arizona.

Hardin-Simmons moved into third place last week by clipping West Texas 59-57.

New Mexico A&M stayed in the race with a 90-65 slaughter of West Texas State and Texas Western dropped Arizona State at Flagstaff 85-52 in other games.

This week's schedule: Monday, West Texas at Texas Western and Los Angeles State at Arizona State; Tuesday, Midwestern at Hardin-Simmons; Wednesday, Los Angeles State at Arizona and Arizona State Flagstaff at Arizona State Tempe; Friday, Hardin-Simmons at Texas Western; Saturday, Arizona State at Los Angeles State.

HOGS MEET RICE TONIGHT

Three Tied For Lead In SWC

By HAROLD V. RATLIFF
Associated Press Sports Editor

A riotous Southwest Conference basketball campaign, with three teams—Arkansas, Texas Tech and SMU—tied for first but with the lowliest holding the key thunders into its final week.

Arkansas battles Rice at Houston Monday night. If the Razorbacks can step over this one they will be in the best position of any of the three leaders, having their final two games at home—against Baylor and Texas, which are in the last spots in the standings. But Rice has beaten Arkansas at home.

Tuesday SMU meets a Texas team that's poison at home while Texas Tech gets Texas A&M in the Red Raiders' own bailiwick.

A&M and Baylor pulled two of the season's choice upsets last week. The Aggies whipped Arkansas 66-57 at College Station and it knocked the Razorbacks out of undisputed first place. Baylor virtually ruined TCU's hopes by whamming the Christians 70-64 at Waco.

The big one, however, was that melee at Dallas where SMU climbed back into a tie for the lead by defending its home court jinx against Texas Tech. The seventh straight conference test in Dallas as they lashed the Red Raiders 66-56.

SMU started the week by seriously fracturing Rice's hopes with a 70-59 victory at Dallas. Texas Tech walloped Texas 93-68 at Lubbock.

TCU went to Houston and put another dent in Rice's dreams with a 90-65 decision. Baylor beat Texas 65-64 in an overtime game that meant nothing in the race but was the Bears' third straight victory after they had dropped their first nine games.

Texas and Rice play at Austin Friday.

Saturday TCU presents a rugged barrier to Texas Tech's hopes at Fort Worth, SMU hosts resurging A&M at Dallas and Arkansas battles Baylor at Fayetteville.

SWC STANDINGS

TEAM	W	L	PCT
Texas Tech	7	4	.636
Arkansas	7	4	.636
Southern Methodist	7	4	.636
Rice	6	5	.545
Texas Christian	6	5	.500
Texas A&M	5	6	.455
Texas	4	7	.364
Baylor	3	8	.250

LAST WEEK'S RESULTS
Southern Methodist 70, Rice 59.
Texas Tech 93, Texas 68.
Baylor 70, Texas Christian 64.
Southern Methodist 66, Texas Tech 56.
Texas Christian 80, Rice [illegible].
Baylor 65, Texas 64 (overtime).
Texas A&M 66, Arkansas 57.

THIS WEEK'S SCHEDULE
Monday—Arkansas vs. Rice at Houston.
Tuesday—Southern Methodist vs. Texas at Austin; Texas Tech vs. Texas A&M at Lubbock.
Friday—Texas vs. Rice at Austin.
Saturday—Texas Christian vs. Texas Tech at Fort Worth; Southern Methodist vs. Texas A&M at Dallas; Arkansas vs. Baylor at Fayetteville.

SMU Coach Pessimistic

DALLAS (AP)—SMU is tied for the lead and plays the three teams lowest in the standings in closing out the Southwest Conference basketball race. But Coach Dox Hayes thinks he has the least chance of winning the championship.

Deadlocked at the top with 7-4 records are SMU, Arkansas and Texas Tech. SMU plays Texas and Baylor on the road and Texas A&M at Dallas. Arkansas plays Rice away and Baylor and Texas in Fayetteville. Tech meets A&M and Rice at home and TCU in Fort Worth.

So, Hayes looks at it like this:

"I don't see how it's possible for Texas Tech and Arkansas to lose more than one game while we can lose two and possibly three."

Tomorrow night SMU plays Texas at Austin. This is a tough one for the Methodists although Texas is next to last in the standings. "Texas beat Texas Tech by 12 points at home," Hayes points out. "We beat Tech by 10 at home. Texas was the only team to beat us last year and it was in Austin."

Member Texas
Optometric Association
Drs. Blum and Nesbit
OPTOMETRISTS
1825 25th St.
Phone HI 3-3992

Schoolboy 5s Open Playoffs

By The Associated Press

A field of 189 district champions fights for 24 places in the Texas Schoolboy Basketball Tournament this week.

All five defending state titlists are in the array that marches into bi-district and regional play with Port Arthur heading the Class AAAA field of 16 teams.

Smiley leads the 16 Class AAA hopefuls, Buna paces the 29 teams left in Class AA, White Oak tries among the 32 Class A district champions and Big Sandy is after one of the eight state tournament spots that 96 Class B district winners seek.

The state tournament will be at Austin next week and Classes AAAA, AAA, AA and A each will send four teams there.

There's no reason to think Port Arthur won't be back and favored to repeat as AAAA champion although the Yellow Jackets must pull through a tough field in the regional tournament at Houston Saturday.

The Yellow Jackets, with a 32-3 record and sparked again by the brilliant Carroll Broussard, a 6-foot-5 wizard under the basket, meet Pasadena in the opening round. The other first round game pits two Houston teams—Milby and Bellaire.

In bi-district play Pampa meets Paschal at Fort Worth and El Paso Austin clashes with Big Spring at Big Spring Tuesday. Monday Dallas Woodrow Wilson and Dallas Crozier Tech battle at Dallas and Wichita Falls meets Lufkin at Denton.

Tuesday Austin and Corpus Christi Miller clash at Corpus Christi and Thomas Jefferson takes on Burbank at San Antonio.

In Class AAA four district champions fight it out at Lubbock Friday and Saturday for one spot in the state tournament. Kermit plays Graham and Hereford takes on Snyder in the first round.

Commerce will be the scene of two bi-district games with Waxahachie meeting Gladewater Tuesday and Garland tackling Sulphur Springs Wednesday.

In Region 3 Killeen and Smiley clash at Waco and Beaumont French and Bay City battle at Galena Park Tuesday. In Region 4 San Antonio Edison plays South San Antonio Monday while Kingsville will be at Weslaco Tuesday.

In Class AA seven district champions are in a regional tournament at Lubbock Saturday. They are Dimmitt, Tahoka, Childress, Haskell, Seminole, Coleman and Hamilton. Other district champions are mixed in bi-district play with Bowie playing Fort Worth Rosen Heights, Richardson taking on Terrell, DeKalb playing Bonahm, West engaging Rusk, Burnet meeting Belton, Giddings playing Gonzales, Buna clashing with Cypress-Fairbanks, Clear Creek going to West Columbia, Karnes City meeting Devine and Freer battling Edcouch-Elsa. New London and Taft drew byes in the bi-district round.

Eight Class A district champions will play in a regional tournament at Lubbock Saturday—Gruver, Clarendon, Morton, Hale Center, Plains, Merkel, Big Lake and Menard. Others will clash in bi-district games. These include Llano, Throckmorton, Holliday, Bridgeport, Midlothian, Cooper, James Bowie, White Oak, Troup, Brownsboro, Waco Midway, Mart, Madisonville, Huntington, Warren, Humble, Needville, Thorndale, Cotulla, Boerne, Mounton, Woodsboro and Rio Hondo.

Class B's many district champions decide their representatives to the state tournament in both bi-district and regional play. Big Sandy makes its start toward a return to Austin in a bi-district clash with Lovelady at Huntsville Tuesday.

Joe Brown In Cuba Match

By The Associated Press

Lightweight champ Joe Brown is the only world boxing titleholder active this week, and he boxes out of the country in Havana, Cuba where a new sports palace is to be dedicated Wednesday.

The non-title bout, headliner of a card that includes defenses by three Latin American champions, will be the first sports event beamed "live" from a foreign nation to the United States.

Brown's opponent will be Orlando Echevarria, the Cuban titleholder who owns a 47-19-4 record for 70 pro fights dating back to 1947. The New Orleans boxer who holds the world crown has a 68-15-9 record, plus two no decision contests, for 94 bouts.

The ABC television network will use an "over the horizon" system to beam the picture from Cuba to Florida and eventually into the network.

Carlos Ortiz, one of the few unbeaten fighters in the main event class, will try for his 25th victory Friday at Madison Square Garden. His opponent will be Boston's Tommy Tibbs, recent winner over Willie Pep.

The 10-round match will be carried on NBA radio-TV.

Two busy New York welterweights start the week off Monday at St. Nicholas Arena with a rematch of a rousing Jan. 26 bout. Jimmy Archer punched out a split decision over Danny Russo in their first meeting but it was so close one round could have swung it to Russo.

Rory Calhoun, campaigning to get back toward the top of the middleweight class, after his knockout by Spider Webb, takes on Randy Sandy in Boston on Saturday, his second fight in 10 days.

The White Plains, N.Y. lad knocked out Young Beau Jack in Revere, Mass. last Thursday.

Houston gets another look at Paul Jorgensen, the ranking feather from Port Arthur, Tex. in a Tuesday scrap with Gil Cadilli of San Francisco.

Feather Printing
for all your printing needs
Phone 3-6331
1907 - 25th Street

MAKES YOU WANT TO CRY when you think how many families need kitchen phones—and don't have them. Instead of grabbing the baby and dashing off to another room every time the phone rings, wouldn't it be easier to take calls right in the kitchen? Let the baby go on eating while you talk. Kitchen phones come in 9 beautiful colors or standard black. For color, there's a one-time-only charge. Call the telephone business office.

END "ONE-PHONE" PROBLEMS WITH HANDY EXTENSION TELEPHONES, ONLY $1.00 A MONTH (plus tax and installation)

Crash Of 3 Helicopters Investigated

RED BLUFF, Calif. (AP)—Investigation continued today into the crash of three Army helicopters in blinding fog with death to six airmen. An Army officer said the pilots had no training or instruments to cope with fog.

The three helicopters slammed into a rocky hill 15 miles east of Red Bluff Saturday. There had been no collision.

Flying at 200 to 300 feet elevation, "the copters encountered they had a choice to avoid it," Col. Frank C. Forest reported. He is in charge of the Army investigation.

"It is a distinct possibility that the pilots got vertigo and lost their sense of direction and speed," Forest said. "That's what happens when fliers are not trained to operate under conditions of fog or dense cloudiness.

"There were no blind flying instruments on the helicopters and the fliers were not trained or equipped to cope with such conditions."

The copters were part of a flight of 21 being ferried from Ft. Riley, Kan. to Ft. Lewis, Wash. They are troop-carrying helicopters but had only crew members aboard at the time of the crashes.

Wreckage of two craft was strewn 200 yards below the top of the hillside. It caught fire and burned five of the six men killed. The third crashed copter did not break up and its three occupants were hurt only slightly.

None of the identified dead were Texans.

Florida Has Bright Sun

MIAMI, Fla. (AP)—A bright, warm sun put south Florida back in the tourist business over the weekend.

Hotels, airlines, railroads and beaches all felt the surge of visitors after cold and rain that gripped the area since mid-December.

More than 100,000 bathers jammed beaches in Dade County yesterday, where a week ago nobody braved the chill. Lifeguards at Miami Beach estimated the crowd there at 35,000 and called it "the biggest this season."

Miami Beach hotelmen said reservations during the last few days gave hope of making up for tourist trade lost earlier in the winter.

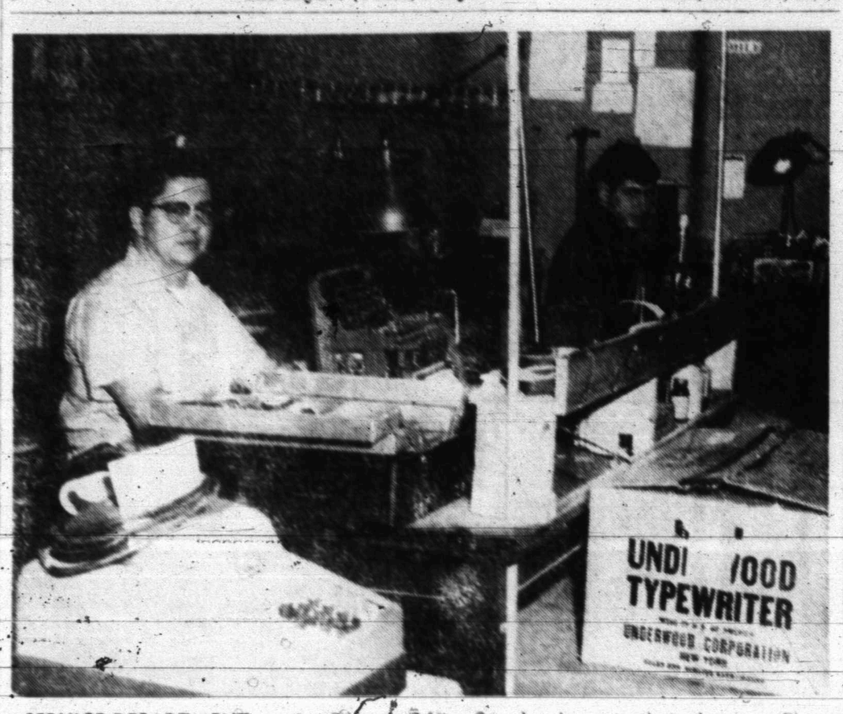

SERVICE DEPARTMENT men at Bennett Office Supply, shown in their shop, are Elroy Ortiz, left, head of the department, and Bill Stephens.

Expert Service For Office Machinery At Bennett Firm

A typewriter or adding machine is one of the handiest things for the office or home, and both, when introduced, were among the most welcomed labor-saving devices in America.

But neither is worth much unless care is taken to keep them in good condition, clean, and repaired.

That is the reason the typewriter-adding machine repair department at Bennett Office Supply 1907 Twenty-fifth Street, stays busy constantly, helping businessmen and other residents keep their office machines in good working order.

Heading the repair department at Bennett's is Elroy Ortiz, who has worked in the department about two years. Assistant to Ortiz is Bill Stephens, a member of the department about six months.

Ortiz, who came to Bennett's after working in office repair at Cisco, is a graduate of the Office Supply Mechanic's Institute at Springfield, Mo., where he completed an 18-month course.

Most of the time, Ortiz said, typewriter and adding machine troubles can be solved with a thorough cleaning. If cleaning is done at the proper time, it will save costly repairs later.

Many of the service calls made by Ortiz are for adding machine lockups, which can result from gumming of oil in the machine, while typewriter troubles are usually something caused by dirt accumulation.

Any time the service department at Bennett's cleans a typewriter or adding machine, it checks not only the part giving trouble but all parts to see that they are in good working order.

Bennett Office Supply specializes not only in repair but in sale and rental of office machines.

Standard models of typewriters can be rented for $6.50 per month, portables for $5. Electric adding machines rent for $15 monthly, manual-operated machines for $7.50. In rental of any, the customer may decide to buy a typewriter or machine, and the first three months' rental can be applied to the down payment on a machine.

Bennett's is exclusive dealer in Snyder for Underwood standard typewriters, and it also has portables in Smith-Corona, Remington, Cole Steel, and the Hermes Rocket.

The Smith-Corona portables are $142.50 and come in five colors, while other prices for portables include $137.50 for Remington and $94.00 for the Cole Steel. Lowest price of all is the Hermes Rocket, a portable in a leather case similar to a briefcase and weighing only about five pounds. The Underwood standard Golden Touch typewriter sells for $225. All prices on the portables include cases, and all typewriters carry a 90-day guarantee. Budget terms are arranged at Bennett's.

In addition to its machine specialties, Bennett's carries the most complete line of office furniture and equipment here, including filing cabinets, desks, chairs, lamps, typewriter tables, and the smaller items, including desk sets and pads, calendars, bookkeeping systems, all types of paper and numerous other items for the office.

Now being featured at Bennett's is a half-price sale on children's books and devotional books. Bennett's also carries a complete line of Bibles and dictionaries.

Bennett's has a large assortment of greeting cards, featuring Hallmark and the new popular Contemporary.

The complete line of pens and pencils includes Sheaffer, Parker and Esterbrooks.

SERVICES EXPANDED—Milton M. Mapes, co-owner and operator of L&M Cleaners, above, located on the Big Spring Highway in south Snyder, has recently added a new department to the firm—radio, television and appliance service—and offers a complete service in this field in addition to the complete dry cleaning service offered. Mapes invites all his many customers in the radio and appliance service field to call on him for all services and repairs. (Lee Watson photograph)

New Department Is Added To L&M Cleaners Firm Here

A new department has been added at the L & M Cleaners on the Big Spring highway, 4100 Big Spring highway, that of radio, television and appliance repair and service.

Milton M. Mapes, co-owner and operator of the cleaners who has been in the radio, television and appliance service and repair business here for several years, added the new department to the cleaning establishment to provide the service needed by his many former electronics and appliance customers.

"We are still in the dry cleaning business, and we believe we offer one of the best such services available here, but we added the radio, television and appliance service and repair department because that is a field in which we have engaged for several years here in Snyder and many of our customers have requested that we continue to give the services," he said.

All types of radio and television services and repairs are offered such as installation of new sets, antennas, and all types of repairs to the sets themselves.

Electrical appliances of all types are also serviced and repaired by the firm.

Repairs are done in the home when possible, but if major repairs or service are required the firm takes the appliance, television or radio to the shop for the job.

"We prefer to make the repairs in the home, especially on TV sets because sometimes hauling the set in a delivery vehicle change the intricate adjustments necessary for a television set to give the best performance, and the adjustments have to be remade after it is delivered back to the home," he said.

In the cleaning department and radio and appliance department pickup and delivery service is offered, and a drive-in service is offered at the establishment.

"We invite everyone to bring their cleaning to us, or call and we will pick it up — and the same goes for the radio, television and appliance service and repairs," Mapes concluded.

All work by the firm is guaranteed, and because of lower overhead the firm can offer services such as home calls at a lower cost that most such service firms, Mapes said.

All testing equipment is the very latest made, and all is new, assuring the customer of the finest work possible, he said.

Gift certificates of $1 each are being given by the firm, giving the customer one dollar's worth of free service when the certificate is presented. If you have not received one of the certificates, call by the firm and you will be given one, Mapes added.

Pair Battles Hitchhiker

WICHITA FALLS (AP) — A Fort Worth couple told yesterday of a hitchhiker who threatened the wife and stabbed the husband several times as he grappled with the man.

Mr. and Mrs. Mark Reece told officers they picked up the man about 11 miles west of here.

Reece said a few minutes after getting into the car, the hitchhiker pressed a knife against Mrs. Reece's throat, told him to keep driving and "Don't blow your horn."

Reece, 32, said he slammed on his brakes and threw the man off balance. His wife, 29, jumped from the auto and Reece grappled with the man. He said he was stabbed several times before a passing trucker stopped by and knocked the assailant out with a shovel.

Sheriff's deputies said the man was a state hospital mental patient out on a weekend pass, but they said they did not learn his identity. He was returned to the State Hospital here.

Reece was treated at a hospital for minor wounds, and returned to Electra, where the couple was visiting.

The Yukon territory in Alaska has several types of orchids among wild flowers, ferns and shrubs.

Singer Weds Her Manager

LAS VEGAS, Nev. (AP) — Singer Gisele MacKenzie, 31, and her personal manager Robert Shuttleworth, 44, were married here early today.

They flew from Hollywood with a small party of friends after midnight.

The ceremony was performed by Dist. Judge Frank McNamee in a penthouse suite of the Flamingo Hotel.

Miss MacKenzie wore a gown of pale blue satin with gold flecks, a matching hat and gold slippers. Shuttleworth wore a dark blue business suit.

Maurice Kessler, Toronto, Canada, businessman, was best man. Mrs. Axel Stordahl, wife of the orchestra leader, was the bride's attendant. Present were Charles Koren, a vice president of the Music Corp. of America, and Mrs. Koren.

This was the first marriage for Miss MacKenzie. Shuttleworth's previous marrage ended in divorce in 1950.

Stork Refuses To Wait For Shower

EAST PROVIDENCE, R. I. (AP)—Mrs. Rose Branco, 27, planned a stork shower for her sister-in-law, Mrs. Robert Paolucci.

Mrs. Branco, however, wasn't present.

About an hour before the party, Mrs. Branco was taken to a hospital where she gave birth to a boy.

SEARS, ROEBUCK & CO.
SERVICE CENTER
All Type
Appliance and Television Repair
PHONE 3-4676

For Courteous & Reliable
Real Estate SERVICE
Call Or See
Jack & Jack Realty
1921 26th Phone 3-3452
"Member Snyder Real Estate Board"

WE GIVE BUCCANEER STAMPS
Double on Wednesday With $2.50 Purchase or More!
Hot Barbecue Daily
Home Made Chili
PICK & PAY STORE
411 East Hwy. Dial 3-3601

Remington Rand
Sales & Service
BUD'S Office Supply
1824-26th Phone 3-4252

TRU-COLD
UPRIGHT FREEZER
• 20 Cu. Ft.
• Freezes and Stores 700 lbs.
$359.88 cash $10 Down On Terms
Montgomery Ward & Co.
1923-25th Phone 3-3566

Now Opening At 8 A.M.
In Order To Serve You Breakfast Plus Those Fine Steaks For Lunch & Dinner!
B&B Steak House
East Highway

GULF
Gulf Oil Products
Butane — Propane
Herman Doak
Distributor
1603 - 29th. St. Dial 3-3832

TV REPAIR SERVICE
Authorized Dealer For RCA-Victor Telivision, Hi-Fi's & Radios
MIXON TIRE & SUPPLY
1819 - 25th St. Phone 3-3411

BOOKS—PARTY FAVORS—GIFTS
RENTAL LIBRARY
BOOK NOOK AND GIFT SHOP
3004 Ave. T VIRGINIA SCHIEBEL Phone 3-4177

QUALITY
WATCHES
DIAMONDS
POTTERY
CHINA
SILVER
Williams Jewelry
2517 Ave. S Ph. 3-3962

Have Your Suits
TAILORED To MEASURE
For Perfect Fit!
ROGERS
MEN'S WEAR
West Side of Square

CENTRAL TIRE SERVICE
Gates Tires & Tubes
Wheel Alignment and Brake Service
1931 25th St. Phone 3-3841

High Fidelity
Headquarters
Holt Music Co.
Big Spring Highway
Phone 3-5932

Classified Ads
They Get Results
Dial 3-5486

PREMIER PRODUCTS
• Gasoline • Diesel • Oils • Greases
SNYDER OIL COMPANY
A. K. "Smitty" Smith—Owner
2013 Ave. S Phone 3-5303

MARTIN'S JEWELRY
DIAMONDS COSTUME JEWELRY
SILVERWARE WATCHES
WATCH REPAIRING WATCH REPAIRING
Dial 3-4121 1820 26th

....We like to be on speaking terms with our neighbors!
When your TV or radio set needs service, you can bank on us to do an honest, thorough job . . . on any make of set.
We use and recommend CBS TUBES
So, neighbor, please call us . . . your local independent service dealer.
BUTLER'S
M&M RADIO
TV—ELECTRIC
1910 - 27th Street

THINK!
Every Part On Your Car Is Used . . . Why Not Replace It With Used Parts And Save 50% Or More!
Bill's Auto Salvage
"Late Model Used Parts"
Call Us—Chances Are We Have It.
E. Highway - Ph. 3-3351

Suits or Dresses 1.00—Pants or Skirts 50c
LIVE MODERN—BRING YOUR CLOTHES TO
L&M CLEANERS
PHONE 3-6155—DRIVE-IN CURB SERVICE—B.S. HWY.

LITTLE MEXICO CAFE
"Specializing In Mexican Food"
2401 Ave. R Dial—3-9192
We Cater To Parties And We Fill Orders To Be Taken To Your Home

Contracting and Motor Repair Work
Electric Motor Specialists—New, Rebuilt, Repaired
Snyder's Complete Electrical Service
Big Spring Highway
Canyon Electric Co.
Phone HI 3-6518

LINGERIE - SEWING SUPPLIES
"From The Finest Machines To The Latest Trim"
Musical Instruments & Accessories
Music & Needlecraft Shop
East Side of Square Phone 3-3961

SNYDER RADIATOR SERVICE
Cleaning Repairing Recoring
Frank D. Stephenson
"The Radiator Man"
1105 Ave. T Phone 3-4131

Your Purina Dealer
HAS A COMPLETE LINE OF PURINA CHOWS FOR—
• Stock • Rabbits
• Dogs • Poultry
Ezell-Key Feed & Seed
1607 25th St. Phone 3-6691

LOCAL or Long Distance Moving
Dial 3-6791 Day or Night
McAlister Transfer & Storage

Everything For The Builder
LUMBER
ROOFING
TOOLS
LINOLEUM
Forrest BUILDERS SUPPLY

COMPLETE LINE HALLMARK CARDS
Party Napkins, Bridge Cards, Tallys, Montags.
Complete Line Stationary. Monograming On All Paper Goods!
BENNETT OFFICE SUPPLY
1907 25th. Phone 3-7202

PRESCRIPTION SPECIALISTS
Competent Registered Pharmacist
To Serve You
SNYDER DRUGS
West Side Of Square Phone 3-3451

PICK UP & DELIVERY
CALL 3-3321
FOR EXPERT CLEANING—USING THE ODORLESS CLEANING METHOD
"ALL WORK GUARANTEED"
FOR THE BEST IN DRY CLEANING
Zenith CLEANERS
603 East Highway Phone 3-3321

Lamb Insurance Agency
East Highway At Avenue H
We Write Health And Accident Insurance
You Never Know When You Might Be Ill . . .
Protect Yourself and Your Loved Ones!
Guy L. Sullivan Residence Phone HI 3-5600
Bill Byers Residence Phone HI 3-3998
Office Phone HI 3-5456

A Junior Editors Quiz About YOU

QUESTION: Why do you yawn?

ANSWER: Yawning is a[illegible]g you do without thinking while breathing in. It is due [illegible]siness or fatigue and is a sign that the body is ready [illegible]eep. When a person is tired, he is not breathing in enough oxygen, and an organ in the brain called the hypothalamus causes him to yawn.

Yawning acts as kind of a warning system and tells you that you need better ventilation or exercise to get more oxygen into your body. Generally you will stop yawning if you take a cool drink, bathe your face in water or take a walk.

FOR YOU TO DO: Scientists can't explain it, but persons who see others yawn are likely to yawn too. Next time you yawn several times in a room full of people, see if anyone else yawns too.

(Mary Sue Walters of Duluth, Minn., wins $10 for sending in this question. If you have a good one, submit it on a postcard to Violet Moore Higgins, AP Newsfeatures, in care of this newspaper. Tomorrow: Was there a real "Swiss Family Robinson"?) 2-24

Gaither Says Peril Great

ATLANTA (AP)—The original head of the commission which prepared the Gaither report on this nation's defenses says the security of America and the free world is in unprecedented peril.

H. Rowan Gaither Jr., chairman of the Board of Trustees of the Ford Foundation, told a meeting of the Fellows of the American Bar Foundation yesterday: "Our security is in peril not because I believe a total nuclear war is imminent or inevitable but because there are mounting political, economic and social forces, strongly abetted by the threat of nuclear extinction, which can disintegrate the fabric and will of free nations and enslave mankind."

Gaither gained prominence recently as first chairman of a presidential advisory commission which drew up a report on America's defense position. Although the report is still classed as secret, much of its contents have leaked out.

KSNY RADIO LOG

1450 kc
MUTUAL BROADCASTING SYSTEM

MONDAY EVENING

6:20—Frontier Bonanza
6:30—News
6:35—Dinner Date
7:05—Mystery
7:30—Sports Feature
7:35—Star of the Day
7:45—Date Till Eight
8:00—News
8:05—Sportscast
8:15—Rhythm at Random
8:45—Rhythm at Random
9:00—News
9:30—Rhythm at Random
9:30—News
9:35—Music for Dreaming
10:00—News
10:15—Night Watch
10:55—News
11:00—Sign Off

TUESDAY MORNING

6:00—Sign On
6:00—Musical Clock
6:30—News Headlines
6:35—Musical Clock
7:00—News
7:05—Musical Clock
7:30—News
7:45—Times, Tunes & Temperatures
8:00—According To The Record
8:05—Home News
8:15—Musical Bouquet
8:25—"Five Minutes With The Master"
8:30—News
8:35—Coffee Time
9:00—News
9:05—Morning Devotional
9:30—News
9:35—Morning Melodies
10:00—News
10:05—Morning Melodies
10:30—News
10:35—Morning Melodies
11:00—News
11:05—Piggly Wiggly Time
11:15—Guest Time
11:30—News
11:35—Guest Time
11:30—Green Stamp Jackpot

TUESDAY AFTERNOON

12:00—News
12:05—Luncheon Melodies
12:30—News
12:45—Variety Time
1:00—News
1:05—Musical Matinee
1:30—News
1:35—Musical Matinee
2:00—News
2:05—Musical Matinee
2:30—News
2:35—Musical Matinee
3:00—News
3:05—Top Tune Time
3:30—News
3:35—Top Tune Time
4:00—News
4:05—Texaco Texas News
4:10—Top Tune Time
4:30—News
4:35—Top Tune Time
5:00—News
5:05—Top Tune Time
5:30—News
5:35—Buccaneer Twin Treasure Chest

TELEVISION LOG

MONDAY PROGRAMS
KMID-TV Channel 2 – Midland

4:00—Cartoon Clubhouse
4:15—2 Gun Playhouse
4:30—Lil' Rascals
5:45—NBC News
6:00—Spts., News, Wthr.
6:30—Wagon Train
7:30—Wells Fargo
8:00—M Squad
8:30—Texas In Review
9:00—Suspicion
10:00—News, Spts., Wthr.
10:20—Walgreen Playhouse
12:00—Sign Off

7:00—Today
9:00—Dough-Re-Mi
9:30—Treasure Hunt
10:00—The Price Is Right
10:30—Truth or Consequence
11:00—Tic Tac Dough
11:30—It Could Be You
12:00—News & Weather
12:15—Paris Precinct
12:45—Matinee Show Case
2:00—Matinee Theatre
3:00—Queen for a Day
3:45—Modern Romances
4:00—Cartoon Clubhouse
4:15—2 Gun Playhouse
5:30—Lil' Rascals
5:45—News
6:00—Spts. News, Wthr.
6:30—Susie
7:00—Goble-Fisher Show
8:00—Meet McGraw
8:30—Harbor Command
9:00—The Californians
9:30—Stage 7
10:00—News, Spts. Wthr.
10:20—Top Tunes & Talent
11:30—Sign Off

TUESDAY

KCBD-TV Channel 11 – Lubbock

5:30—Wild Bill Hickock
6:00—News
6:10—Weather
6:15—Here's Howell
6:30—The Price is Right
7:00—Restless Gun
7:30—Wells Fargo
8:00—Twenty One
8:30—Sheriff of Cochise
9:00—Suspicion
10:00—Walter Winchell
10:30—News
10:40—Weather
10:45—Sports
10:50—Movie

TUESDAY
7:00—Today
9:00—Dough-Re-Mi
9:30—Treasure Hunt
10:00—The Price is Right
10:30—Truth or Consequences
11:00—Tic Tac Dough
11:30—It Could Be You
12:00—Gene Autry
12:30—Club 60
1:00—Top Plays of 1958
1:30—Kitty Foyle
2:00—Matinee
3:00—Queen for a Day
3:45—Matinee
5:15—Hospitality Time
5:30—Trouble with Father
6:00—News, Wthr. Spts
6:15—Here's Howell
6:30—Life of Riley
7:00—Gobel-Fisher Show
8:00—Meet McGraw
8:30—Sugarfoot
9:30—Bob Cummings
10:00—Real McCoys
10:30—News, Wthr., Spts.
10:50—Movie

CHANNEL 4-12-13
Station Programs Same—Except Where Channel Number Shown

4:30—Susie
5:00—Looney Tunes
5:55—4—Local News
6:00—13—News, Wthr., Fea
12—News, Wthr., Fea
4—Cosden Farm Ed.
6:15—Doug Edwards
6:30—Robin Hood
7:00—13—Burns & Allen
12—Adv. at Scott Hd.
4—Burns & Allen
7:30—Official Detective
8:00—Danny Thomas
8:30—December Bride
9:00—13—Studio One
12—Top Tunes.
4—Top Tunes
10:00—Stories of the Cent.
10:30—News, Spts., Wthr.
11:00—Movie
12:30—Sign Off

TUESDAY
7:55—Sign On
7:55—News
8:00—Capt. Kangaroo
8:45—Network News
8:55—Local News
9:00—Garry Moore
9:30—Arthur Godfrey
10:30—Dotto
11:00—Hotel Cosmopolitan
11:15—Love Of Life
11:30—Search. Tomorrow
11:45—Liberace
12:15—Noon News
12:25—W. Cronkite News
12:30—The World Turns
1:00—Beat The Clock
1:30—Houseparty
1:45—Club 3 Day
2:00—The Big Payoff
2:30—Verdict Is Yours
3:00—Brighter Day
3:15—Secret Storm
3:30—Edge Of Night
4:00—Home Fair
4:15—11—Hair Dresser
12—Ind. On Parade
4—A To Z
4:30—Susie
5:00—Looney Tunes
5:55—4—Local News
6:00—13—News, Wthr., Fea
12—News, Wthr., Fea
4—Cosden Farm Ed.
6:15—Doug Edwards
6:30—Name that Tune
7:00—High Adventure
8:00—12—Texas in Review
13—Texas Rangers
4—Texas in Review
8:30—13—I Love Lucy
12—I Love Lucy
4—Sheriff of Cochise
9:00—$64,000 Question
9:30—Mike Hammer
10:00—Red Skelton
10:30—News, Wthr, Spts.
11:00—Movie
11:00—Movie
12:30—Sign Off

LEGAL NOTICE

THE STATE OF TEXAS

TO:

American Cancer Fund and its unknown members, shareholders, officers, and representatives, and the persons who own stock or interests in and who constitute American Cancer Fund as an entity, corporation, association, firm, company or partnership, if it be any of such; and to the unknown devisee or devisees under a purported will of Clifford Mooers, deceased, dated September 24, 1956, admitted to probate in Kendall County, Texas, on December 10, 1956, and the unknown owners or claimants of any interest in the estate of such decedent or in any property standing in his name at the time of his death on November 13, 1956, including the lands and interests therein described in such suit and as described and identified in this citation, which are owned or claimed by such unknown claimants as devisees under such purported will. Defendants, each of whose identity and residence are unknown other than claimants American Cancer Society, Inc., a New York corporation, and American Cancer Society, Texas Division, Inc., a Texas corporation, who have been joined as defendants in such suit for personal service.

GREETING:

You and each of you are hereby commanded to appear by filing a written answer to plaintiff's petition before the Second 38th Judicial District Court of Kendall County, Texas, in the Courthouse in the City of Boerne, Kendall County, Texas, at or before ten o'clock a. m. on the Monday next following the expiration of 42 days from the date of issuance of this citation, said Monday being the 17th day of March, 1958, and then and there to answer the original petition of Dolores Mooers, a widow, as plaintiff, filed in said court on the 30th day of January, 1958, against H. B. Fuqua as Independent Executor under a purported will of Clifford Mooers, deceased, and in which suit the other named defendants are those persons first named in this writ and, to whom it is above directed, and other defendants to be cited personally are:

American Cancer Society, Inc., a New York corporation, and American Cancer Society, Texas Division, Inc., a Texas corporation, and Betty Nuss, Chester Green, R. J. Kelly, Mrs. Gladys Van Pelt, Genevieve Conroy, Ralph Dahlstrom, Swen Lundahl, Russell Baughman, Charley McClaskey, Allan H. Ellingson, Paul S. Oles, and Mrs. A. G. Koenig, as executrix under the will of A. G. Koenig, deceased, and the said Mrs. A. G. Koenig, a widow, and Elizabeth Koenig, a feme sole, as the only heirs of A. G. Koenig, deceased; John T. Claybourne, Frank Demus, Mrs. C. W. Farley (and husband, C. W. Farley), Tom Walters, Leonard Ward, Brune Brandt, W. H. Davis, and John W. Clark, individually and as constituting and representative of that class of five-year employees given cash legacies of $300.00 each under the terms of such purported will of such decedent.

Said suit styled "Dolores Mooers, A Widow, v. H. B. Fuqua, Independent Executor, et al," being numbered 1525 on the docket of such court and a brief statement of the nature of the suit being as follows:

Plaintiff seeking equitable review asks to set aside a settlement made with her husband, Clifford Mooers, dated May 1, 1956, and this Court's decree of approval entered the next day in cause No. 1464, styled "Ex Parte: Clifford Mooers and Wife, Dolores Mooers," recorded in the minutes Vol. 6, p. 636, and asks an accounting and for a declaration fixing the identity of the residuary devisee under a purported will of such husband as admitted to probate December 10, 1956, in which suit it is claimed that plaintiff as the wife of such decedent for 27 years before his death was induced to consent to such property settlement and decree by the fraud of her husband and his agents, consisting of false representations and concealment of material facts as to the nature, extent and value of the community property and of plaintiff's true interest therein at such time, and because of further false promises to bequeath and on account of mistake induced by fraud of her said husband and coercion, and it is claimed that a fraud was also practiced by such decedent on this Court, and that the proceedings did not comply with Article 2624a.

It is further claimed in such suit that all or substantially all property in decedent's name at the time of such settlement and at the time of his death was community property, and that had the wife received those properties awarded to her in such settlement, such were greatly less than her share at such time, and such contract was grossly unjust and disadvantageous to her, but that there was further material fraud and deceit practiced on her as to those properties which it was recited she was to receive under such settlement because of failure of title and of consideration in material part and inability to deliver and failure to deliver personal property of the kind and value which it was represented such wife should receive.

Plaintiff offers to do equity and makes a continuing tender to restore that which she has received and asserts that due to her situation, inexperience, ignorance and deception she could not sooner have discovered such fraud and brought this action.

It is further claimed that since such husband's death the defendant H. B. Fuqua, acting as Independent Executor under the purported will of such husband, has come into possession of but has not distributed all of those properties which the husband wrongfully took under such settlement and decree and in which plaintiff had a continuing equitable ownership and interest, and that the other defendants are claiming to own or have some interest in such properties and estate as the respective cash legatees and residuary devisee under such purported will, and that among such properties are lands and interests in lands within the State of Texas including those described, listed and identified in such petition, including the following:

1. A 1/128 royalty interest in all the minerals in the following described land:

9.173 acres of land out of the North part of Sec. No. 653 in Blk. No. 97, H&TC Ry. Co., Cert. No. 45,6069, situated in the County of Scurry, State of Texas, and more particularly described as follows:

BEGINNING at a point in the N line of said Sec. No. 653, 1280-1/2 vrs. E of the NW corner of said Section at a rock set in the public road for the NE corner of this tract; THENCE W 209-1/2 vds. to the NW corner of this tract; THENCE S parallel with the W line of said Section, 155 vds. to the SW corner of this tract; THENCE E parallel with the S line of said Section 204 vds. to the SE corner of this tract; THENCE N 23-1/2 deg. E 231 vds. to the place of beginning.

2. A 1/128 royalty interest in all the minerals in the following described land:

All of the East one-half (E1/2) and the Southwest one-fourth (SW1/4) of Sec. No. 701 in Blk. No. 97, H&TC Ry. Co. Certificate No. 45,6115, containing 480 acres of land, situated in the Counties of Scurry and Kent, in the State of Texas. The west part of Sec. No. 702, in Blk. No. 97, H&TC Ry Co., Certificate No. 45,6113, situated in the Counties of Scurry and Kent, in the State of Texas, and being all of said section lying west of the C L of the Snyder-Clairemont Public Road, as said road passes through the East portion of said section, and more particularly described as follows:

BEGINNING at a rock in stone mound the SW corner of Sec. No. 702, from whence a 2 mes. stump with sprouts bears S 1 deg. E 85 vrs., a mes. stump bears N 86-1/4 deg. W 32.3 vrs.; THENCE N 130 vrs. S foot of Grand Ridge, 320 vrs. N foot of Grand Ridge, 700 vrs. cross branch, 875 vrs. cross branch, 965 vrs. cross branch, 1430 vrs. cross draw, 1740 vrs. gate Breaks at 1900.8 vrs. a stone mound from whence a mes. bears S 3 deg. 15 feet E 70.4 vrs.; THENCE E 1917.36 vrs. the NBL of said Sec. No. 702 to a point in the C L of the Snyder-Clairemont Public Road on the NBL of said Sec. No. 702 from whence the NE corner of Sec. No. 702 brs. E 5.04 vrs.; THENCE Southwesterly 1940.4 vrs. along the meanders of the C L of said Snyder-Clairemont Public Road to the point of intersection of said C L with the SBL of Sec. No. 702;

THENCE W 1308.8 vrs. to the place of beginning, containing 543.2 acres of land. The State of Texas

To The Sheriff or any Constable of any County of the State of Texas, GREETING:

You are hereby commanded to serve the foregoing citation by making publication thereof in some newspaper of legal circulation, published in the County of Scurry for four (4) consecutive weeks, the first publication to be at least 28 days before the return day of the citation.

Herein Fail Not, but on the return day hereinabove named, have you then and there before said court this writ, with your return thereon, showing how you have executed the same.

Issued and given under my hand and seal of said court in Boerne, Texas, this 30th day of January, 1958.

(SEAL)

(SIGN) Lorene K. Harz
DISTRICT CLERK, KENDALL COUNTY, TEXAS
By
Deputy

Expelled Girl Enters New School Today

NEW YORK (AP) — Minnijean Brown goes to school today more than 1,000 miles from home.

The 16-year-old Negro girl, expelled from Central High School in Little Rock, Ark., begins classes today at the New Lincoln School, a private interracial institution.

The Manhattan school offered her a scholarship of $1,050 a year after her expulsion from Central High.

"My education is the important thing," the girl said on her arrival here.

Until a few months ago she spelled her name "Minnie Jean." She changed it to "Minnijean," she said, "when I became a celebrity."

One of nine Negro students attending Central High under the protection of federal troops, she was expelled after a series of racial incdents.

She acknowledged calling a white girl "white trash." She said the girl had stepped on her heels and called her names.

"It was the first time I ever really got mad enough to say anything like that. I just let go," she said.

She added: "This is all in the past. I'd like to forget it."

The plane which brought the girl and her mother Mrs. Imogene Brown was met by about 50 persons, members of the National Conference of Christians and Jews and the National Assn. for the Advancement of Colored People.

"I'm praying constantly for the other eight kids," the girl said. "They need it."

Minnijean said she will decide later whether to return to Little Rock for her senior year of high school.

She is making her home here with Dr. and Mrs. Kenneth B. Clark. Clark is an associate professor of psychology at City College. The Clarks are Negroes.

Soviets Make Weapons Test

WASHINGTON (AP)—The United States announced a new Russian weapons test yesterday. Japanese scientists said the Soviets had exploded a hydrogen bomb in the Siberian arctic.

An Atomic Energy Commission announcement said only that "the Soviets had conducted a weapons test" in Russian territory and that "the yield of the test was in the megaton range." A meagaton is the explosive equivalent of a million tons of TNT.

Somewhat later, Japan's Central Meteorological Observatory said its staff had calculated the blast occured about 2,480 miles north-northwest of Japan. An observatory spokesman said in Tokyo the explosion was "rather big" and was believed "similar in size to a previous Russian test held last October."

The last AEC announcement of a Russian nuclear test came Dec. 28. The commission has announced detection of at least 27 such test explosions.

Political Announcement

The Snyder Daily News is authorized to announce the following candidates for office, election to be subject to action of the Democratic Primary:

For County Judge:
EDGAR TAYLOR

For District Clerk:
MRS. EUNICE WEATHERSBEE

For County Treasurer
MRS. MOLLIE PINKERTON
MRS. AGNES BROWN

For County Clerk:
DAN COTTON

For Commissioner, Pct. No. 2:
EARL (HASSIE) SNEED
TOM J. DESHAZO
W. P. (BILL) HERRING
LLOYD DEVENPORT
AUDRY HEAD
W. M. (BILL) RILEY
E. D. (EARL) McDOW
ALFRED BEAVER

For Commissioner, Pct. No. 4:
J. C. (JAY) MASSINGILL
N. F. HALL
DOYLE PARMER
BILL WISE
FRANK ROEMISCH
OTTIS BELL
DON G. ROBINSON

For Justice of Peace, Pct. No. 1:
W. C. DAVIDSON

For County Superintendent:
FORREST BEAVERS

BUSINESS SERVICE
Who Sell What & Where Is He?

BUTANE
—Call Scurry Butane Company HI 3-3721 for prompt gas delivery Sales & Services, domestic & commercial appliances.

FURNITURE
—Frigidaire refrigerators, washers. Sylvania Television. Also large selection of quality furniture at King & Brown.

Rates On Snder Daily News Classified Word Ads:

One day	.05 Per Word
Three days	.12 Per Word
Six days	.18 Per Word
Each day following	.01 Increase

15 word minimum rate per insertion

EARNED RATES

Space ads	95c per inch
Three days	85c per inch
Six days	80c per inch

MONTHLY EARNED RATES

For 15 words at 25 issues per month—Total $5.70

Capitals and type large than regular at double.

WORD AD DEADLINE

Weekdays 5 p.m.
For Sundays 11:30 Saturday

RULES

The publishers reserve the right to correctly classify all advertising, to edit any copy deemed objectionable for any reason, and reserve the right to accept advertising only on a cash in advance basis. Some ads are charged to phone owners purely as an accomodation and payment is due immediately upon publication. Some types of ads are not charged under any circumstances but must be strictly cash in advance.

Use Classified Ads 3-5486

ANNOUNCEMENTS A

SPECIAL NOTICES A-2

AMERICAN LEGION meeting night tonight 8 p. m.

AUTOMOBILES B

AUTOS FOR SALE B-1

$250.00 for equity in 1955 Chevrolet. Must sell this week. Phone HI-3-6161

1957 DeSoto Firesweep. Take up payments. Call HI-3-6520 after 5:00 p.m.

FOR SALE: equity in '57 Plmouth Savoy. 3,800 miles, will take older car for equity or sell for cash. Can be seen in mornings at Littlefield Brothers Garage. Phone HI 3-7596.

FOR SALE: Private party, 1958 Super Buick. Loaded. Will take trade. Call after 5:00 p.m. HI-3-4526.

Clean, 1950 Mercury. $175. See at 312 36th Street or call HI 3-4232

AUTO SERVICE B-5

WALTER MORGAN and Sons Garage. Auto and tractor repairs. 1803 24th St. Phone HI 3-9432.

BUSINESS OPP. C

OPPORTUNITY: Excellent Electrolux opportunities exist for men in this area. No previous experience or capital required. Phone or write today to Electrolux Corporation, 2412 Broadway, Box 5815, Lubbock, Texas, Phone PO2-2411.

Cold Storage Vault for rent. Suitable for wholesale meat or milk business. Western Ice Company. Phone HI-3-9265

EXCEPTIONAL HIGH EARNINGS PART-TIME-WORK FOR ADDED INCOME
WE SECURE LOCATIONS
Reliable party or persons, male or female, wanted for this area to handle the world famous R.C.A. television and radio tubes sold through our latest modern type self-service tube testing and merchandising units. Will not interfere with your present employment. To qualify you must have:
- $2,923.00 cash available immediately for inventory. Car. 5 spare hours weekly. Should net a very substantial income per month to start. This company will extend financial assistance to full time if desired. Do not answer unless fully qualified for time and investment.
- INCOME STARTS IMMEDIATELY.
- BUSINESS IS SET UP FOR YOU.
- SELLING, SOLICITING, OR EXPERIENCE NOT NECESSARY.
- FOR PERSONAL INTERVIEW IN YOUR CITY, WRITE BOX H-8 in care SNYDER DAILY NEWS.
- PLEASE INCLUDE PHONE NUMBER.

U.S. ELECTRONICS
6625 DELMAR BLVD.
UNIVERSITY CITY, 5, MO.

BUSINESS SERVICES D

ACCOUNTS—AUD. D-1

Income Tax Service. Noel & Ruby Banks. 2809 Avenue S. 9:00 a.m. until 9:00 p.m. Phone HI 3-3354

BLDG. SPECIALISTS D-2

TORNADO season is here. Order your storm cellar now. Phone HI 3-4975. Call after 5:00 p.m.

EXTERMINATORS D-5

EXTERMINATORS
TERMITE roach and silver fish. Work guaranteed. Reasonable rates. Call or write B. D. Smith, Hermleigh, Texas. Phone 3-3185

PAINTING-PAPER D-11

Call C. R. Agee HI 3-4355 or HI 3-5122 for painting, paperhanging, texturing. Free estimates, courteous service. All work guaranteed.

MISCELLANEOUS D-26

TACY'S CLEANING and pest control service. Rugs, carpet & furniture cleaning. Phone HI 3-4271

CADDELL'S WASHING MACHINE REPAIR. Pick up and delivery, wringer type and automatic. 2508 Ave. I. Phone HI 3-6333

CESSPOOL SEPTIC tank service. Pierce Moffett, 1607 26th St. Snyder, Texas. Dial HI 3-7179 or HI 3-5484

HENRY'S CABINET SHOP. Book cases, shelves, whatnots, boards ripped, fancy cuts, carpenter work, anything of wood. Phone HI 3-6706

UPHOLSTERING ALL types furniture. Buy and sell used furniture. Nichols Furniture and Upholstery. Phone HI 3-3342

SAVE at Danny's Laundromat. Featuring rain soft water, 24 hour service, and WestingHouse automatic equipment. Big Spring Highway.

Everybody Reads The Classified Ads – You Are!

BUSINESS SERVICES D

MISCELLANEOUS D-26

Sewing Machines: Rented by Week or Month. All makes repaired. Allen Sewing Machine Center, 1710 25th Street. Phone HI 3-4812.

YARDS PLOWED: $5.00 hour minimum. Barnyard fertilizer $6.00 pickup load. Phone HI 3-3732 or HI 3-6670.

STORM CELLERS? Any kind of new or repair work. No down payment. Three year terms. Phone HI 3-4975.

EMPLOYMENT E

HELP WANTED FEMALE E-2

WORK AT HOME part time or full time, year-round. Light, easy work. No experience needed. Age no barrier. Make up to $3.50 an hour. Write at once to: Lynn Publishers, Lynn, 942, Mass.

FINANCIAL G

PERSONAL LOANS G-2

SNYDER PAWN LOANS
Loans on Articles of Value
Fast Service
2410 Ave. S 3-6331

$30,000.00 FIRST LIEN note on income court. Consider discount up to 15% or better, for cash. Pays 6% interest on $200.00 month. For further details, write Box D-2, Snyder Daily News.

WOMAN'S COLUMN

ANTIQUES-ART GOODS H-1

NEW SHIPMENT just arrived. No reproductions. Lou's Antiques, 4200 West Highway 80, Big Spring, Texas.

CHILD CARE H-3

WILL care for your children day or night. Mrs. Bama Davis, 803 29th. Ph. HI 3-5605

CARE FOR your children day and night. Free transportation. Mrs. J. C. Beavers, 501 25th Street. Phone HI 3-3935.

CHILD CARE
Pickup & Delivery Service
$7.50 per week (No Sundays)
For children of full-time employed mothers. Spacious, well-equipped playground, completely fenced. Also indoor play area for inclimate weather. Noon meal included in above rate, also pickup and delivery.
Ph. HI 3-7325 for information
Mrs. Emalyn Hensley

FARMERS EXCHANGE J

FARM EQIUPMENT J-1

FOR SALE: Front end lister for Farmall MRH. Slightly used with listers. $130.00. J. D. Walker, phone HI 3-6737.

MISCELANEOUS J-6

FOR SALE: Tested Sorghum Alum seed. 20c lb. Hubert Clements. Nine miles South of Snyder. Phone HI-3-3129.

MERCHANDISE K

BUILDING MATERIAL K-1

PAY CASH and save!

2x4 Precision Cut Studs	$5.75
1x6 Sheathing Dry Pine	$4.95
2x4 & 2x6 8-Foot—20 Foot	$6.95
1x6, 105 Fir Siding	$8.95
Prem. Grade Oak flooring 2' & longer	$10.95
4x8 1/2" Sheetrock Per Sheet	$1.68
29 Ga. Strong Barn Corrugated Iron	$9.95
2.0x6-8 Mahogany Slab Door	$4.95

VEAZEY CASH LUMBER CO.
1 Mile West On Lamesa Highway
Phone HI 3-6612

DOGS, PETS, ETC. K-3

Registered male and female Pekingese for sale. Phone HI 3-5760

HOUSEHOLD GOODS K-4

$40.00 will buy little General refrigerator for that cabin by the lake. Call HI 3-5142

Almost new Coldspot refrigerator, 12 cubic ft. Automatic defrost. $165.00. Will take older box as trade-in. See at 402 29th Street.

SPORTING GOODS K-8

Ken's made Rods and Reel parts and repairs. Guns repaired, reblued, and custom stocked. Fishing tackle, new and used guns, and minnows. Gun and Tackle Shop, 1503 Avenue S.

WEARING APPAREL K-10

ORDER NOW. Charles Chester Shoes. Style, comfort. Quality. Dress and work shoes. Phone HI 3-5439 after 5:30 p.m.

MISCELLANEOUS K-11

TV WHOLESALE
SERVICE CALLS NIGHT OR DAYS $3.50
Cost plus $50.00. On all makes of TV. Parts and service free for 90 days. Towers, Poles, Antennas, at large discount. Easy terms. Call Us Before You Buy.
Ph. HI 3-3509—210 - 32nd.

SEE GILES for new and used furniture. We buy and sell. 2612 Avenue S. Phone HI 3-5552.

RENTALS L

BEDROOMS L-1

ROOMS FOR WORKING MEN AT HOTEL DUKE. 2305 26th Street. Three and one-half blocks West of Bus Station.

FURNISHED APTS. L-3

TWO ROOM and three room furnished apartments. Jack & Jack Realty. Phone HI 3-3452

An assortment of apartments to select from. 809 26th Street.

FURNISHED APARTMENTS. Nice concrete block building. Bills paid. Thorton Apartments. Merrill Ave., Boughland Addition. Phone HI 3-6704.

RENTALS L

FURNISHED APTS. L-3

Efficiency apartment. 306 28th Street.

HOUSE or apartment for boys or small family. Apply before 2 p.m. Airview Courts, Lamesa Highway.

FURNISHED & UNFURNISHED APARTMENTS
One and Two Bedrooms
1. All utilities paid.
2. Newly Redecorated
3. One block shopping center.
4. Catering to Singles & Couples
BILTMORE APTS.
2702 Ave. E. Dial HI 3-9102

NICE QUITE modern furnished apartments. Close in. Bills paid. Reasonable rates. Call HI 3-7592.

Bar-V-Motel, near School, furnished apartments, motel rooms, panel-ray heat, and telephones. Reasonable rates. HI 3-3543.

Furnished, modern 3 and 4 room duplex apartment. Childers Apartments. Avenue R and Smith. Greenhill Addition. Phone HI 3-3320.

ATTENTION BACHELORS: Extra nice furnished bachelors apartments with maid service, tile bath, garage, vented panel-ray heat, bills paid. Also apartments for families and couples. Children welcome. School bus route. Rates very reasonable. Skyline Motel, only three minutes west of Square, Lamesa Highway 180. Phone HI 3-6692.

Two rooms and bath furnished apartment. Bills paid. 2512 Avenue V.

Unique Living. Bills paid. Completely furnished. Telephone, television available. Three and one-half blocks West of town square. 2207 25th Street. Call HI 3-8323.

NICELY FURNISHED three room apartment with bath. Phone HI 3-3835 or HI 3-5382.

FOR RENT. Two room furnished apartment. It's nice. Come see it. 2809 Avenue O. Prefer couple.

Furnished three room and bath apartment. Bills paid. Couple. Close in on pavement. 1311 25th Street.

Furnished garage apartment for rent. Suitable for one or a couple. HI 3-4297. 2507 Avenue Z.

FURNISHED duplex, three rooms and bath, clean, bills paid. 607 19th St. Call HI3-6959.

UNFURNISHED APTS. L-4

FOR RENT
One and two bedroom unfurnished apartments. Four blocks from square, two blocks from Furr's Food Store.
2705 Ave. O Ph. HI 3-5174

FOR RENT: Unfurnished two bedroom duplex. Carpeted, tub bath, plumbed for washer. 505½ 33rd. Street. Call HI 3-6959.

FURNISHED HOUSES L-5

Clean, quite, furnished Apartments and Cottages. $50.00 month. Bills paid. Walk-In closets and Tub bath. Apply at 306 25th Street.

NEATLY furnished three room house. 1412 30th St.

Two room house. Nicely furnished. $50.00 month. Bills paid. Near Y on East Highway. Call HI 3-5455.

Three room furnished house. Bendix washer. Bills paid. J. A. Woods, 1311 Avenue R. Phone HI-3-3624.

TWO BEDROOM furnished house. 1312-17th St. Phone HI 3-7185.

Nice three room furnished house at 2210 27th Street. Contact at 2212 27th Street. Phone HI 3-9697.

UNFURNISHED HOUSES L-6

FOR RENT: Nice five room unfurnished house. Inquire at 811 32nd Street or call HI-3-6758.

Six room modern house. Space for cow and chickens. 13 miles Southwest of Snyder. $35.00 a month. Phone HI-3-7060.

FOR RENT: Nice two bedroom house. Fenced back yard. Call HI 3-5434 from 8 a.m. to 2 p.m. Call HI 3-5754 after 2 p.m.

WANTED TO RENT L-8

Wanted to Rent: New employee of prominent firm wants two bedroom unfurnished house. Couple with small infant. Write Box "H-1" c/o Snyder Daily News.

REAL ESTATE M

BUSINESS PROPERTY M-1

FOR SALE: Revenue property in Snyder consisting of block containing post office building, etc. Terms can be arranged. Brokers protected. Write Geo. W. Gray, Plains, Texas.

FOR SALE or trade: Frontier Motel, located on Colorado City Highway. Phone 4183W, Dimmitt, Texas.

HOUSES FOR SALE M-2

FOR SALE: Three bedroom house. $7,000.00. 2803 Ave. J. Phone HI 3-5807.

FOR SALE: equity in three bedroom house, air conditioned, fence, central heating. Phone HI 3-3454. 3712 Avenue U.

Choice business location in close-in shopping center. Has large 7 rooms, 2 baths residence, cottage, apartment. $16,500. Terms of trade for duplex or residence in Snyder. Brokers assistance invited. Ed Trawick, 804 Cedar. Tel. OR 4-9040

FOR SALE: Large three bedroom house to be moved. $1,450.00. Phone HI-3-3642 or HI-3-6144

IMMEDIATE POSSESSION OF THIS
Two bedroom, near shopping center. Fenced backyard. TV Antenna. Monthly payments $64.00, cash equity $1000.00.

CHOOSE YOUR OWN COLORS
For this three bedroom, all extra large, with bath and half, garbage disposal, air-conditioner, central heated—on pavement. $600.00 cash down payment plus closing costs. Ready for occupance in next two weeks.

TO BUILD OR BUY
SEE
PINNELL REALTY CO.
We Need Listings
1712 — 25th
HI 3-3524 HI 3-6556

3 BEDROOMS AND DEN
Located near High School; VERY attractively planned. . .carpeted and air conditioned. . . $2150.00 down. We think it's a BUY.
"Don't Wait—We Sell 'Em"
H & H Development Co.
503 E. Highway
Dial HI Ilcrest 3-9326

REAL ESTATE M

HOUSES FOR SALE M-2

Three Bedroom and Den Home
Located at 116 24th Street. It has large living room, kitchen and attached garage plus fenced back yard. Equity $1,100 and assume G. I. Loan of $8,200 at 4% interest. Monthly payments of $54.00.

Buy Security
A spacious two bedroom and den with two baths. Carpeted, draped, air conditioned, two floor furnaces, plumbed for washer and dryer. Antenna tower and sprinkler system in yard. Plus a four room furnished house renting for $85.00 per month and a two room finished cottage renting for $65.00 per month. Rentals will pay for property. Price $16,500.00 will carry loan of $12,500 to qualified purchaser. Shown by appointment only.

We need listings. Any listing appreciated. Help us, and we will help you.

JACK & JACK REALTY
Phone HI 3-3452 Phone HI 3-5642
611 East Highway

Two bedroom home, fenced back yard. Washer connection. Panel-Ray heat. Payments $53.00, $750.00 will buy. 604 33rd Street. HI-3-7692

QUALITY HOMES
3606 AVE. B—3 Bedroom BRICK HOME. Brand new and ready for possession. Will carry good FHA loan. Tiled Baths (2), Birch Cabinets and other excellent features. Call for an appointment to see this home.

2312 41st Street—New 3 bedroom home to be completed in 3 weeks. Buy now and choose your own color schemes. Only $1,050 down, which includes closing costs.

SCOTT & SCOTT REALTY CO.
BIG SPRING HIGHWAY
DIAL HI 3-6306 or HI 3-6307

DON'T OVERLOOK
the fact that an older home is sometimes the BEST buy. . .they have room and charm. . .We have one with three bedrooms in GOOD location. . .it's in excellent condition. . .no repairs needed and we COULD accept a smaller house and some cash on trade. . .Priced at $8000.00 with $2000.00 down.
"Don't Wait—We Sell 'Em"
H & H DEVELOPMENT CO.
503 E. Highway
Dial HI Ilcrest 3-9326

3730 Austin Ave.—TOWL PLACE ADDITION—Across Street from High School. 2 Bedroom and Den Home—$10,300.00 Sales price with $9300.00 FHA Loan. Total Down Payment is $1500.00 and monthly payments of $71.00 per month.

3913 Muriel Drive—Noble Heights Addition—2 Bedroom Home. No Garage. Equity in this moderate priced home is only $750.00 and listen to this, Monthly payments of only $53.00.

SCOTT & SCOTT REALTY COMPANY
Big Spring Highway
Dial HI 3-6306 or HI 3-6307

WANT A BARGAIN?
We got it. . .sweetest two bedroom home yet for $1000.00 down and $59.00 per month. . .It's ALMOST new.
"Don't wait - - we sell em:"
H & H DEVELOPMENT CO.
503 E. Highway
Dial HI Ilcrest 3-9326

CHOICE LOCATION
Three bedroom home, 1 full bath and 2-one half baths, carpeted throughout, two car garage, on large corner lot with tile fence. Most beautiful back yard in Snyder. Near High School, grade school and future Junior High.
BY APPOINTMENT ONLY
PINNELL REALTY CO.
1712-25th
HI 3-3524 HI 3-6556

OVERLOOKING PARK
and near the new shopping center! It's a honey of a three bedroom house with 1½ baths, carport and garage, carpet, air conditioning etc. $15,000.00 . . .good loan commitment.
"Don't wait - we sell 'em!"
H & H DEVELOPMENT CO.
503 E. Highway
Dial HI Ilcrest 3-9326

FOR SALE—Two bedroom, den, newly redecorated, new carpet, fenced backyard, low equity. 3805 Highland Drive. Phone HI-3-3171

Mrs. Agee's
HOME MADE
TAMALES
AND CHILI
1617 Avenue M
Phone HI 3-4355

CRMWD Revenues, Expenses Show Gains During January

Revenues of the Colorado River Municipal Water District were up by $14,430 in January over the same month a year ago, but expenses were $18,769 higher.

Water sales accounted for $106,805 of the amount, up nearly $5,000 over the same year ago. Recreational revenues of $18,202 were up by little less than $4,000 due to increased leasting of cabin sites and more returns from concessionaries.

Bulk of the increase in expenses was in repayment of $10,000 on the $17,500 advance Ned Sanders made to the district for boat basin at Lake Thomas lodge. Admisistrative and general expense of $8,915 was up by over $4,000 principally due to $2,714 in bond handling charges and $1,000 in the initial payment to the employes retirement plan.

Operation of cities production systems, lease rentals and royalties on water were all virtually unchanged, and maintenance of the system was up about $1,000 in amounting to $7,362. Operating expenses were up by about $3,500 with production costs gainings $2,200 more and repairs gaining about $1,300. Total operation expense in January was $16,875. Total recreational expense was $11,894, including the repayment, as compared with $1,098 the same month in 1957.

Excess of revenues over expenditures was $79,981, which was held for transfer to the net revenue fund to meet bond and other obligations.

Sales amounted to $544,491,000 Odessa (up 13 million), 112,548 to Big Spring (up 5 million), Snyder 33,634,000 (down 3 million), SACROC 186,142,000 (down 64), Lion Oil 25,603,000 (up by that amount because Lion and SACROC were together last year), Sharon Ridge 37,330,000 (down 11 million), Texas Gulf 3,224,000 (up slightly).

Of the production 160,081,000 came from the district and city wells and 395,257,000 from Lake Thomas.

'Aladdin' No Work Of Inspired Genie

NEW YORK (AP)—"Aladdin," as translated onto television, was an electronic wonder of sound, color, action and scene. Yet the CBS-TV Show of the Month was not the work of inspired genie.

Better than many programs visible on the home screens, the Arabian Nights story presented Friday evening nevertheless was not as good as everyone had been led to expect.

S. J. Perelman wrote the book and Cole Porter wrote the music for the centuries-old fairy tale about a poor Chinese boy named Aladdin who came into the possession of a magic lamp with which he made very good indeed.

From such a theme one expected Perelman to draw humor and fashion a little irony. Was his work butchered by the presiding genie of the program? In any event, humor did not reach the screen.

It seems probable that Porter, as previously reported, wrote the eight musical numbers in nine days.

"Trust Your Destiny to a Star," "I Adore You" and "Opportunity Knocks" were pleasant, but the music and lyrics generally were neither top drawer nor second drawer Porter.

Sal Mineo was barely adequate to the taxing role of Aladdin. Into the role of the magician, who was Aladdin's antagonist, Cyril Ritchard injected broad good nature in an obvious attempt to keep the scenes lively and moving. Perhaps Richard was as baffled as any thoughtful viewer over his unmotivated reasons for trying to destroy innocent Aladdin.

As the princess, Anna Maria Alberghetti had little opportunity to do much except sing.

"Aladdin" was superior to some similar efforts on television, but inferior to the few best.

Considering its cost (half a million dollars) and its cast, it compared unfavorably with a Broadway musical. In fact, it would not have opened. Perelman and Porter, to name only two, would not have let it open.

Randals' Filly Is Champion

A quarterhorse filly owned by Jimmy Randals, formerly of Snyder and now of Montoya, N.M., took grand championship of the horse show at the Houston Fat Stock Show yesterday.

The two-year-old mare, which has been taking top places in shows for the past several months, had just taken first places in her class at shows at Fort Worth, San Antonio, Odessa, and Monahans.

The filly, Poco Dane, is becoming well-known in show circles in Texas and New Mexico. She had won top place in the New Mexico State Fair last October.

Randals, a horse breeder and rancher, also had a two-year-old stud, Poco Dondi, which took first in its class at the Houston show. The stud had placed high earlier this year in shows at Monahans, Odessa, Fort Worth and San Antonio.

Its last nine shows in 1957 got eight first places and one fourth. The stud's last title in 1957 was first in the yearlings class at the New Mexico State Fair.

TEXAS GIRLS PLACE ONE-TWO—For the third straight year, Perryton, Tex., girls have won the title of Miss Flipper in the Liberal, Kan., pancake day beauty contest. This year, two Perryton girls finished at the top. At left, the queen, Dixie Conley, 17, a senior at Perryton High School, and at right is the runner-up and princess, Maurine Pearson, 16, a sophmore at the school. (AP Wirephoto)

Ft. Worth's Noted Python 'Pete' Dies

FORT WORTH (AP)—A 21-foot python which made some people nervous, to say the least, when it went AWOL from a zoo here in 1954, died yesterday as a result of being too good a mother.

In September, 1954, the python, then named Pete, slithered out of its zoo and vanished for 15 days. What with the possibility of a 21-foot snake lurking in the underbrush, some people were nervous. There were lots of false alarms.

But it never got as bad as portrayed by an out-of-state newsman who wrote that the streets of Fort Worth were deserted and windows were opened only in the highest buildings.

After 15 days Pete slipped back into the zoo, apparently none the worse for wear.

Then last New Year's Eve, Pete laid 75 eggs. That got the big reptile back on the front pages and a new name—Patricia.

At the time, keeper Harry Jackson said he was worried about the snake refusing to eat. Jackson thought motherhood explained the loss of appetite, but the snake spent her days guarding her eggs instead of eating.

"I was rather expecting," Jackson said. Wednesday he forcefed Patricia on whole milk and vitamins, but the move came too late. She died of malnutrition.

Jackson put the 75 eggs in an incubator yesterday. If fertile, they should hatch in April, he said. Patricia had a cell-mate, a smaller python. No one has checked its sex, so no one knows whether the eggs are fertile.

New Kinsey Report Presents Another Round Of Statistics

NEW YORK (AP) — One in 10 American women becomes pregnant before marriage, the Kinsey Institute reported today.

Of those pregnancies which do not lead to quick marriages, 89 per cent end in abortion, the institute said, 6 per cent produce illegitimate children and 5 per cent end in miscarriage.

A copyrighted article in the current issue of McCall's magazine is based on the report, the first issued by the Institute for Sex Research at Indiana University since the death of the institute's founder, Dr. Alfred C. Kinsey, in 1956.

The report, titled "Pregnancy, Birth and Abortion," also said:

Among all women of childbearing age now alive, one in seven has had or will have a premarriage abortion.

Most unmarried women who undergo abortions continue sexual relations afterward. Only 3 per cent stop.

"Shotgun weddings" are comparatively rare. Only 19 per cent of single women who become pregnant marry during their pregnancies. Half these marriages eventually break up.

Women born during the Gay 90s were less sexually promiscuous than those who reached adolescence during and after the Roaring 20s. The flaming youth of the 20s apparently set a new sexual pattern for the nation.

Two thirds of the single women who have had abortions reported no unfavorable consequences whatever.

The more devoutly religious a woman is, the less liekly she is to become pregnant before marriage.

Of women who marry after reaching 30 years of age, 31 per cent having premarital sexual relations become pregnant and 30 per cent have abortions.

The magazine article is based on the third book in the famous Kinsey reports on sexual behavior to be published May 14.

The statistics are derived from the group of nearly 8,000 women interviewed for the institute's 1953 report, "Sexual Behavior in the Human Female." After eliminating certain women what remained was a sample of 5,293.

In its 1953 report of female sex behavior, the institute said half the women questioned had sexual experience before marriage. Of these, one in five becoms pregnant, the new report said.

"Pregnancy before marriage is not just a rare problem, not just a mischance which affects an occasional ignorant farm girl—but a widespread social problem," the report said.

What kind of women are most likely to have sexual relations before marriage and become pregnant? It depends on many factors, according to the article, varying from "a chance fragrance in the summer air" to "a woman's own sexual appetite."

The report said that of women who become pregnant before marriage most are married and "presumably are as happy as any other wives."

In fact, more women with premarital sex relations married than those who never had any premarital sexual relations.

The report indicated that abortions were performed by physicians, persons who had attended medical school for a brief time, and some who had picked up a smattering of medical knowledge.

The price of abortions, the survey said is increasing. Up through the 1920s, the median price of an abortion was $76. In the 1940s, it jumped to $143 and is considered even higher now.

Commenting on its findings, the institute said: "To keep one's self and-or one's suitors at a high pitch of emotional and sexual excitement for 5 to 10 years from the beginning of dating to marriage, and meanwhile abstain from sexual relations is, biologically speaking, a most unnatural as well as difficult task."

Youths Shot By Abductors

NEWHALL, Calif. (AP)—An East Los Angeles boy was shot to death and another was wounded after being kidnaped in gangland style, sheriff's deputies said today.

Gerald R. Delab, 14, was killed. George Rodriguez, 13, was wounded in the arm.

The shootings occurred in Soledad Canyon, 10 miles northeast of here, after the boys were dumped out of their abductors' car, officers said they were told.

Two youths were arrested in East Los Angeles for questioning. Dep. Sheriff Al Edsel said Lorenzo Castro, 18, and Ruben Ramos, 20, were booked on suspicion of murder, kidnaping and attempted murder.

A motorist picked up the Rodriguez boy on the highway. The boy led officers to his companion's body.

Edsel said he was told that trouble developed among a number of youths Sunday afternoon in a theater where Castro was employed as an usher.

Officers said the Rodriguez boy told them the abductors forced them into a car, saying they were taking the boys for a ride; told them to get out when they reached the canyon road, then shot them.

Asthma Formula Prescribed Most By Doctors—Available Now Without Prescription

Stops Attacks in Minutes . . . Relief Lasts for Hours!

New York, N.Y. (Special)—The asthma formula prescribed more than any other by doctors for their private patients is now available to asthma sufferers without prescription.

Medical tests proved this formula stops asthma attacks in minutes and gives hours of freedom from recurrence of painful asthma spasms.

This formula is so effective that it is the physicians' leading asthma prescription—so safe that now it can be sold—*without prescription*—in tiny tablets called *Primatene*®.

Primatene opens bronchial tubes, loosens mucous congestion, relieves taut nervous tension. All this without taking painful injections.

The secret is—Primatene combines 3 medicines (in full prescription strength) found most effective in combination for asthma distress. Each performs a special purpose.

So look forward to sleep at night and freedom from asthma spasms . . . get Primatene, at any drugstore. Only 98¢—money-back-guarantee.

©1958, Whitehall Pharmacal Company

Guatemala's Chief Rough On Commies

By RICHARD G. MASSOCK
AP Staff Writer

Gen. Miguel Ydigoras Fuentes, Guatemala's president-elect, says he is going to be rought on Communists after he takes office next Sunday. He disclaims any desire to be a dictator.

About that pre-election talk of his being a "Fascist-type" extreme rightist: "Nothing to it, nothing at all," he says. "Let us say that I am right of center."

He said he is going to keep Guatemala's exiled hard core Communists out of Guatemala and "throw out any foreign Communists" he finds in the country. But those Guatemalans who fled when Communist-lining President Jacobo Arbenz Guzman was overthrown in 1954 "only because they collaborated with the Communists" will be allowed to come home.

Civil engineer, soldier, adminlstrator, diplomat and politician in his 62 years, Ydigoras sprinkles his writings and speeches with historical references. Guatemalans who collaborated with Communists, for instance, are "no worse than the French who collaborated with the Germans because they had to eat."

He professes admiration for the United States, where his two children were educated, his two grandchildren born and where he is now visiting. He says U.S. aid to Guatemala of nearly 70 million dollars after the late President Carlos Castillo Armas overthrew Arbenz was necessary. He hopes it continues.

Born on a coffee plantation on the Pacific slopes of Guatemala Oct. 17, 1896 Ydigoras is a great-grandson of Central America's patriot, Gen. Francisco Morazan.

As a graduate of Guatemala's military academy, Ydigoras rose to the rank of brigadier general in 1937. He served as governor successively of four departments (provinces) and was President Jorge Ubico's director-general of roads when that dictator fell in the 1944 revolution. That helped inspire opponents' charge that he was dictatorially inclined.

His ardent followers in the National Reconciliation, or Redemption, party almost plunged the country into revolution last year when he was counted out of his second try at the presidency. Congress annulled the balloting and ordered new voting. Ydigoras finished first in the popular vote Jan. 19, but failed to win the necessary 50 per cent. Congress, although controlled by his chief opponent, finally gave him the nation's highest office.

Ydigoras says his program as president will be "stimulation of private enterprise, protection of capital and labor, raising the standard of living."

Traffic Tops Violent Death Count Of 29

By The Associated Press

The weekend violent death toll in Texas rose to 29 with traffic—the greatest killer as usual—claiming 16.

Twelve of the deaths were blamed on the hard rains which soaked much of Texas late last week.

Randy Jones, 2, son of A. L. Jones of El Paso, drowned Sunday in Ascarte Lake near El Paso.

Armando Lopez, 23, was fatally stabbed Saturday night in a fight in an El Paso tavern.

Killed in a headon auto crash near Lufkin Saturday night were Douglas Phelps, 23, and his wife, June Phelps, 20, both of Orange. Phelps' mother, Mrs. Ernest Phelps, 50, Lufkin; and two Nacogdoches Negroes, Augustus Sadler, 33, and Earl Garrett, 30.

The Phelps party was returning from a church service when the accident occurred. Mr. and Mrs. Phelps had been married for only a few weeks.

Near Haskell, in West Central Texas, four persons were killed when two autos collided on a rain-slick highway Saturday.

They were Mrs. Bruce Caldwell, 41, Lubbock, and her 14-year-old twins, Kala and Mickey. Also killed was the driver of the second car, Monroe Pueschel, 28, Haskell.

Five states, other than his birthplace of New York, are preparing to celebrate the centennial birthday observance of Theodore Roosevelt. He was born at 28 East 20th Street, New York City, on October 27, 1858.

Trevey Rites Slated Today

Funeral services were to be held at 3 p.m. today for David Andy Trevey, 85, of west Thirty-seventh Street, who died at 10:45 p.m. Saturday at his home.

Mr. Trevey, a retired rancher and stockman, had been a resident of Scurry County 68 years. He was born Nov. 16, 1872, in Rockridge County, Va. He was Presbyterian.

The Rev. B. Charles Spivey, pastor of the First Presbyterian Church, was to officiate at service at the First Baptist Church, assisted by the Rev. G. M. Cole, First Baptist pastor. Burial was to be in Snyder Cemetery under direction of Bell Funeral Home.

Pallbearers were to be Weldon Key, David Key, R. J. Trevey, Jerry Taylor, Delbert Thompson, Leroy Key, Stiles Trevey, Max Coffee, Tommy Blalock, and Jimmy Joe Key.

Survivors include the widow, two daughters, Mrs. Hoyle Cary of Knapp and Mrs. Lester Moore of Snyder; three sons, Marvin Key, Clyde Key, and Jimmy Key, all of Snyder; one brother Emmett Trevey of Snyder; 13 grandchildren, and nine great-grandchildren.

White Goods Clearance!

40-In. RCA Whirlpool
Electric Range
$449.95
Less $100 Trade-In

30-In. Economy Size RCA Whirlpool Electric
RANGE
Exchange Price Now $169.95

36-In. Caloric
Gas Range
Now $169.95

30-In. Philco
Electric Range
Reg. 249.95 Now $169.95

New Bendix
Automatic WASHER
Only $169.95

New Bendix
Washer-Dryer Combination
In Gas or Electric
$400.00
And Your Old Washer

Refrigerators

New 10-ft.
CROSLEY
The last one we have in stock. This is a money losing close-out price at . . .
$149.95

12-ft. Single Door
Automatic Defrost In A
PHILCO
With 70-lb. Freezing Compartment at zero freezing.
Now Only $275.00
And your old operating refrigerator

12-ft. Philco
Same size as above only double door
Only $300.00
And your old operating refrigerator

10-ft. Single Door
Not Automatic
In A Philco At $189.50

12-ft.
RCA Whirlpool
Refrigerator
Now Only $219.95

Refrigerated Cooling By Philco
Mid-Winter Bargains that may not be duplicated this Spring or Summer!
¾-Ton Bantam Weight $169.95

1-TON
Capacity Flush Window Mounting
$199.95

1-ton Capacity
Flush window mounting with automatic controls and lontron filter
Now $225.00

New G.E.
¾-Ton Automatic
Thermostat Control Carry-Over
$149.50

New 4,000 CFM
Air Conditioner
With pump, float and window adaptor. Pre-season priced at . . .
$129.50
This is a quality built cooler, not just a price cooler.

Used TV & Appliance CLEARANCE

Our Used Appliance Warehouse — Directly North Of The Store—Will Be Open During Our Sale!

Bendix Economats An
Automatic Washer
With no plumbing required—60-Day Warranty
$50 To $110.00

We Have In Stock
Good Used Automatic Washers
In G.E., Kenmore, Whirlpool, Westinghouse and Bendix.
$50 To $125.00
60-Day Warranty

4½-Foot
Refrigerator
Suitable for lake cabin or trailer house. With 30-day warranty
Only $39.50
Runs good—looks good

Good Used Philco
Refrigerator
With Automatic Defrost and 1-year warranty left on unit.
11-Ft. Box For $100.00

Use Our Rent Washer Program
Pick out a good used washer priced from
$50 To $125.00
Pay $3.00 Hook-Up Charge And
$6.00 per month
At the end of 4 months you may apply the 4 months rental on the purchase of the machine you are renting or a new washer with 12 different models to choose from.

Rent A Good Used Refrigerator
$3.00 Delivery Charge
$8.00 Per Month
The first 3 months rent can be applied on a new or used refrigerator.

12-ft. Chest Type
FREEZER
Philco At
$169.50

One Group Of
Gas Ranges
AS-IS . . .
$15.00 Your Choice

One Servel Gas
Refrigerator
Was Working Good When We Traded For It.
Now $25.00

One '57 Model
Zenith TV
To Go With A
FREE 50-Ft. Installation With 3-Stack Antenna

One '57 Model
TV
To Go With A Free 50-ft. Installation

10-ft. Upright
FREEZER
Really Nice, 2-years old. 3 years warranty on unit.
Now Only $175.00

Good Used
Electric Dryers
$60 To $125.00
60-day warranty

Warehouse Open During Sale!
Plenty Parking Space At All Times!

"Selling Through Service"
2207 Ave. S
Roe Home & Auto Supply
Phone HI 3-3402

FREE
Zenith Space Helmets To The First 20 Children In Our Store Tuesday Accompanied by parent!

FREE Balloons For The Kids!