THE SNYDER DAILY NEWS

VOL. 2, NO. 250 — SNYDER, TEXAS, MONDAY, FEBRUARY 18, 1952 — SIX PAGES—PRICE 5c

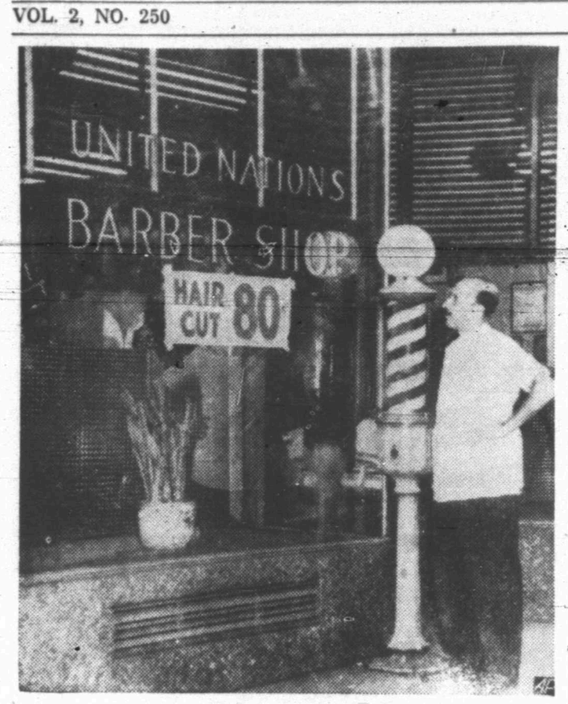

U. N. IS WORRIED

Tom Fucarino looks over window of his Third Avenue barber shop in New York after becoming the object of a United Nations problem that may require an act of Congress to solve. The U. N. has a resolution on its books against the use of its title for commercial purpose and has asked congress to back up the resolution with federal legislation. Tom, who doesn't follow U. N. proceeding too closely, just wants to know what law he's breaking.

Rain Chances Held Good For Parts Of State

By The Associated Press

Snow flurries are expected to accompany a cold front into the northern Panhandle Tuesday morning and scattered showers are forecast for the entire state by Wednesday.

Weather Bureau forecasters say it may develop into the kind of rain that bone-dry farmlands and parched ranges need so badly. Warm moist air from the Gulf of Mexico is expected to mix with the cold air mass and create thundershowers.

Temperatures began rising Monday and a shower was reported at Austin during the morning. Forecasters say it's the usual story — the weather will get warmer before it gets colder.

Temperatures before dawn Monday ranged from a low of 29 at Salt Flat to a high of 63 at Brownsville.

Low temperatures Sunday morning brought a heavy frost as far south as Dallas.

No rain was reported as the southerly winds brought gradually rising thermometers. Highest temperatures Sunday ranged from a chilly 54 in unusually balmy Galveston to 74 in Laredo. Most of the rest of the state had sunshine and 60-plus readings.

At Waco, Dr. Forrest Feezor, pastor of the First Baptist Church and president of the Baptist General Convention of Texas asked pastors to pray for rain.

Two interdenominational prayer services previously conducted by him brought rain, Dr. Feezor said.

Just last week, he conducted a pray-for rain service and a few hours later the Waco area got its first rain in weeks and most moisture this year — about half an inch.

Last year, a similar service got more rain, but the elements threw in a small tornado.

GAS WELL BURNS

The new John McGuire gas well in the famous Leidy chain near Williamsport, Pa., is shown as it shoots flame more than a hundred feet into the air shortly after it was brought in. The well is located about nine miles from Renovo, Pa., and is the second one to catch fire. The first well to blaze was the Leidy No. 2 in June 1950. Four days were required to extinguish that blaze.

Accused Slayer Makes Escape From Hospital, Is Recaptured Swiftly

FORT WORTH, Feb. 18 (AP)—Robert H. Barber, 26, thrice-wounded slayer of City Detective H. E. Cleveland, today overpowered his guards, grabbed the deputy sheriff's pistol and escaped St. Joseph's Hospital in a flurry of gunfire in a commandeered automobile only to be recaptured an hour later.

He was recaptured without resistance by city police and sheriff's deputies at 9:22 a. m. The officers converged on his speeding car at Mansfield, 18 miles from Fort Worth.

In one automobile were City Police Officers A. C. Howerton, Marvin Fletcher and Paul Jones. The other machine was occupied by Deputy Sheriffs Roberts and Green.

Barber was nude when he overpowered C. V. Sellers in Barber's room, 301, at the hospital at 8:30 a. m. Mrs. George Mallicote, head nurse on the floor which is on the main wing of the hospital, said her attention was attracted by screams and sounds of a scuffle.

GETS PISTOL

When she entered the room, Barber had Sellers on the floor, wrestling. Mrs. Mallicote said she attempted to separate the pair but fled when she saw Barber had obtained Sellers' pistol. Sellers was a special deputy hired for guard duty and had gone on duty at 2 a.m.

Barber ran east on the third floor corridor found a dead end, then reversed and ran westward, going down a flight of stairs.

Somewhere between the third floor and the ground floor, the accused slayer found a pair of khaki pants. He was without shoes and shirt when he merged from the hospital entrance, gun in hand.

Mrs. J. F. Jackson, 47, was driving in the hospital's parking lot to visit a cousin.

YANKS WOMAN OUT

Barber first approached a car occupied by Mr. and Mrs. O. J. McCullar and Mr. and Mrs. D. A. Shawn Jr., all of Wise County, but turned away when he saw Mrs. Jackson arriving alone in her 1950 gray Dodge sedan.

Barber yanked open the car door, jerked her from the car and tossed her out of the way.

Barber drove north on South Main.

Mrs. Lillian Amann, hospital bookkeeper, said two uniformed officers emerged from the front door of the hospital and fired several shots at the disappearing automobile.

Barber had been confined to the hospital since a gun battle Feb. 7 at his home, when Detective Cleveland was shot through the heart and Detective A. L. Armstrong and H. C. Holloway of Dallas were wounded.

Barber suffered wounds in the chest, arm and thigh during the battle which occurred after four detectives came to the Barber home to question him regarding a series of robberies.

Barber has been indicted by the Tarrant County Grand Jury on a murder and two assault to murder charges.

He has been held under guard at the hospital since the shooting.

Unions, Management, Senators Worry About Reds In Industry

WASHINGTON (AP)—Labor, management, and government officials agree something should be done about Communist-dominated unions but they can't get together on how to tackle the problem.

A Senate labor subcommittee study made public yesterday said even labor leaders disagreed among themselves except on one point: Labor is slowly weeding out communism in its ranks, and wants no new laws in this field.

On the other hand, the Justice Department, the head of the National Association of Manufacturers and an AFL economist all urged stronger legislation. But they did not agree on the type of laws needed.

These viewpoints were expressed in reply to a questionnaire sent out by the subcommittee, which plans public hearings on communism in labor early next month.

Communism outside as well as inside labor was raked over the coals in a report to the House over the weekend by the Un-American Activities Committee.

Highlits of the House Committee's findings of its lengthy hearings and investigations, and its recommendations:

1. It accused the motion picture industry of failing to take "positive and determined steps" to weed out Communists.

Eric Johnston, president of the Motion Picture Association of America, denied the accusations, saying the report was "misleading and unfair".

2. The committee said its 1951 investigations "definitely established" that the strongest labor union in Hawaii, the International Longshoremen's and Warehousemen's Union, was under "complete Communist domination.'

3. It said pronouncements of the Methodist Federation for Social Action since 1928 frequently denounced fascism, but "only one denunciation of communism has been noted.'

French To Get More Arms Aid

WASHINGTON (AP)—The United States is considering giving special new aid to help France carry on the fight against a Communist conquest of Indochina.

State Department officials believe that additional dollar aid or increased military supplies to Indochina would be sufficient, provided the Chinese Communists do not intervene in the fighting.

Should the Chinese Reds launch a major assault in Indochina, however, it would pose an issue of aid of a different sort—whether the United States and its allies would send in troops to help the French and native defense forces or strike directly at Communist China itself.

The problem of financial assistance has arisen at this time because American studies of France's continuing economic crises have convinced officials here that maintenance of the present forces in Indochina is a heavy drain on the French economy and an important factor in France's long-range ability to build up military strength in Europe.

The subject is understood to be up for discussion between Secretary of State Acheson and French Foreign Minister Schumann in their London talks.

The French Parliament has voted 400 billion francs (about $1,100,000,000) for Indochina this year. This is expected to be from one-third to one-fourth of France's total military budget, the European section of which has yet to be fixed.

If additional American aid to ease France's Indochina burden is agreed upon, the present tentative planning here is to begin it in fiscal 1953, which starts July 1.

For the present fiscal year, ending June 30, the United States has assured France of 600 million dollars. Half of this is to be in outright grants and half in the form of U. S. military expenditures in France and French North Africa.

Senate May Stifle Tax Reorganization

WASHINGTON (AP) — President Truman's plan to reorganize the much — investigated Internal Revenue Bureau today faced growing opposition—and possibly defeat—in the Senate.

Chairman McClellan (D-Ark) of the Senate Expenditures Committee, considering the plan, told a reporter "I am not satisfied with the testimony presented for it."

It was learned, too, that opponents of the proposal expect veteran Sen. George (D-Ga) to come out against it. He is chairman of the tax-writing Finance Committee.

George is to testify before the expenditures committee on the plan Feb. 26. He told a reporter he preferred not to comment on his position until then.

Mr. Truman sent the plan to the Capitol last month as his first 1952 proposal on the corruption-in-government issue. The tax collecting bureau has been subjected to a searching probe by a House subcommittee in recent months.

Many charges of misconduct have been heard. Seven of the nation's 64 regional tax collectors have left office in less than a year and in all 166 employes were fired or ousted last year, 60 for allegd dishonesty.

The Senate will have to act adversely on the Truman proposal by March 14 or it will go into effect automatically. The House has approved it by a big vote.

George and some other Finance Committee members reportedly are concerned that the plan would end the right of taxpayers to get a jury trial in a tax case in their own local Federal District Court.

McClellan said this was 'a very important question." It arose, he said, because the reorganization scheme would abolish the statutory office of collector of internal revenue in the states.

At present suits may be filed against the collectors. But McClellan said some senators feared that this right no longer would exist with the office abolished.

The right to sue the secretary of the treasury would remain, the Arkansas senator said, but this would be expensive for a taxpayer living a long distance from Washington.

The Treasury is understood to feel that under the reorganization suits could be filed against the deputy district commissioners who would replace the collectors. Thus, it contends, the right to a local trial would not be impaired.

Secretary of the Treasury John W. Snyder has conferred privately with George on the plan.

The President's proposal would abolish the 64 collectors of internal revenue who now are nominated by the President and confirmed by the Senate.

It would substitute 25 district commissioners. All officials in the bureau would be under civil service except the commissioner of internal revenue, the top man.

No Action On McDonald Yet

WASHINGTON, Feb. 18 (AP) —The Senate Banking Committee today put off for a day a meeting which is likely to determine whether the group will approve President Truman's disputed nomination of Harry A. McDonald to head the Reconstruction Finance Corporation.

Sen. Maybank (D-SC), committee chairman, said he decided to defer the meeting until tomorrow so some absent committee members might take part in the discussions.

Maybank declined to predict whether the group would recommend confirmation of McDonald, but he said he saw "no good reason" for any further delay in meeting the issue.

"I feel certain the committee members will not wish to do Mr. McDonald a wrong by putting off a vote now that we have received the House report giving him a clean bill of health," Maybank added.

The South Carolinian was referring to a report last Friday by a House Investigating Subcommittee, which said so far it had found "no credible evidence reflecting on the honesty or integrity" of McDonald.

The House group said its inquiry into charges of fraud in the Securities and Exchange Commission (SEC), which McDonald has been heading, would continue. But the report submitted to Maybank's committee contained no indication of a possible change of opinion later regarding McDonald.

New Plan For Tideland Swag

WASHINGTON, Feb. 18 (AP)—Dedication of the income from submerged coastal oil lands to national health programs was proposed today by Rep. Kennedy (D-Mass).

Kennedy prepared a resolution asking that a portion of the money received from the off-shore lands of Louisiana, Texas and California be set aside as grants-in-aid for medical education and research and the construction and operation of hospitals and other community health centers.

In a statement, he noted that Sens. Hill (D-Ala) Douglas (D-Ill) and others have suggested tidelands oil money be earmarked for aid to education.

"To be realistic, however, I feel that the Congress, because of its latent fear of government control particularly at the lower educational levels, will not accept this idea of aid for education," he said.

Reds Want Explanation Of UN Rejecting Russia As Neutral

MUNSAN, Korea (AP)—The Communists today challenged Allied rejection of Russia's nomination to a neutral inspection commission which would help police a Korean truce. The Reds declared that by every standard the Soviet Union qualifies as a neutral.

Minutes earlier the Communists called off a full-dress meeting of truce negotiators—just as Allied delegates prepared to leave for Panmunjom to learn whether the Reds had accepted U.N. terms for a Korean peace conference.

There was no explanation. But the Communists asked for another plenary session at 10 a.m. Tuesday (8 p.m. EST Monday).

Red staff officers demanded that the U.N. Command explain its objection to Russia's nomination to the neutral nation commission, which would make behind-the-lines inspections during an armistice.

The Communists argued that Soviet combat forces have not fought in Korea and that if Russia cannot be considered a neutral "there would be no neutral nation at all existing in the world."

An Allied staff officer replied only: "I note your statement."

Soviet experts trained the North Korean Army before the outbreak of war and the Reds are using Russian-type planes and other war material.

The U.N. has nominated Switzerland, Norway and Sweden as its representatives on the inspection commission. The Reds named Poland and Czechoslovakia in addition to Russia.

Vice Adm. C. Turner Joy Sunday accepted a revised Communist proposal for a post-armistice peace conference subject to three conditions:

1. That a discussion of withdrawing foreign troops from Korea include all non-Korean troops, Chinese as well as U.N. Command forces.

2. That peaceful settlement of the Korean question be restricted to Korean problems and not embrace sweeping Asiatic issues.

3. That final recommendations be forwarded to the U. N. General Assembly and to the Republic of Korea, which is not a member of the U.N.

Red acceptance of the U.N. stipulations would virtually clear the way for approval of the final item on the truce talks agenda—recommendations to governments concerned.

North Korean Col. Chang Chun San opened a staff officers' meeting on truce supervision (Agenda Item 3) by calling on the U.N. to withdraw its "unreasonable objections" to naming Russia as a neutral nation.

"If the Soviet Union could not be nominated as a neutral, there would be no neutral nation at all existing in the world," Chang said. "What is more strange is that your side should object to the Soviet Union when it has agreed to Poland and Czechoslovakia.

"This is an unreasonable attitude which is indeed intolerable. Our side is firmly against this unreasonable attitude of your side."

The Reds offered several amendments to their proposal for exchanging prisoners in the other staff officers' meeting. But Col. George W. Hickman said all the points were minor.

The Communists agreed to allow the Red Cross to carry relief supplies to prisoners of war after an armistice is signed, to permit Red Cross teams to accompany prisoners en route to exchange points and to a change in the draft preamble regarding civilian problems.

Shot Husband After Arguing

EL PASO, Tex. (AP) — A pretty young blonde, charged with slaying her Army officer husband, told officers last night she shot him after an argument over aid her wealthy parents had given them.

Mrs. Richard O. Parsons, 22, said her husband contended her parents had done too much for them "in every way."

"I remember he told me, 'go to hell,' " her written statement said. "I went to a closet in the bedroom and got my gun. . . . I put the gun to his head and pulled the trigger twice."

The slaying of the 24-year-old lieutenant occurred in the couple's apartment Saturday morning, but Mrs. Parsons did not surrender until that night.

Officers quoted her as saying she chatted with neighbors and telephoned her parents in Tulsa, Okla., before going to police.

District Attorney William Clayton said he would ask that Mrs. Parsons, charged with murder, be held without bond at her examining trial. But Defense Attorney W. H. Fryer said he would file a writ of habeas corpus if bond is not set by tomorrow.

Air And Ground Battles Flare Up On Several Fronts In Korea

SEOUL, Korea, Feb. 18 (AP)—American Sabre Jet pilots, outnumbered more than two to one, damaged two Communist Mig jets in a battle over North Korea today, the Fifth Air Force said.

On the ground, an Allied tank-infantry task force penetrated deep into the Communists' "old iron triangle" in Central Korea, drove Chinese Reds off a high hill, then pulled back.

Another U. N. raiding party broke out of a Communist trap east of the Pukhan River in Central Korea Sunday night and returned safely to allied lines. The party was pinned down six hours by machine-gun fire and grenades.

The air battle matched 19 Sabre jets against 40 Communist Mig-15s.

The MIGS tried unsuccessfully to break through a screen of Sabres protecting fighter bombers attacking North Korean supply lines.

All told, 250 MIGS in four groups were sighted over North Korea during the day, but no other battles developed. The MIG total was above average but not a record.

The Fifth Air Force flew 552 sorties up to 6 p. m. as Operation Strangle — the campaign to cut Communist supply lines — entered its seventh month.

Sabre pilots shot down three MIGs Sunday.

"Operation Strangle" entered its seventh month Monday. An air force spokesman said the continuing assault on Red supply lines had caused the Chinese Reds "terrific expense" and probably had prevented the Communists from attempting a major offensive.

Fighters and bombers plastered supply targets throughout North Korea Monday. The Air Force reported F-51 Mustangs destroyed or damaged 40 buildings in a supply dump near Sibyon.

Associated Press Correspondent Milo Farneti reported from the Central Front the tank-infantry task force rammed into the old "Iron Triangle" at daybreak Monday and seized Silver Star Hill south of Pyonggang.

The hill is called Silver Star by infantrymen because of the number of Silver Star medals won there in a battle some time ago. The Eighth Army reported the task force met only moderate resistance.

The other Allied raiding party was pinned down from 11:20 a. m. until 5:25 p. m. Sunday before breaking out.

In that same area, two Communist companies—about 400 men—assaulted Allied positions east of the Pukhan River at Dusk Sunday but were hurled back.

Only patrol contact was reported elsewhere on the front.

The Eighth Army reported the veteran 24th Infantry Division—the first to fight in the Korean War—had been taken out of combat and sent to Japan.

Gracie Fields Marries

ISLE OF CAPRI (AP) — Gracie Fields, vivacious British veteran of stage and screen, and Boris Alperovici, who won her heart as a radio repairman, were quietly married today in St. Stephen's Cathedral.

For Gracie, who is 54, it was the third marriage. Alperovici, who was born in Romanian Bessarabia, is 48. It was his first marriage.

No Tests Yet On City Well

Test on the city's new deep water well try is to be made today, or tomorrow morning, W. J. Ramsey, city superintendent, said.

The test was planned last week, but mechanical difficulties and inclement weather delayed the test, Ramsey said.

The well is to test for water production from 295 feet to 315 feet deep, in a sand strata below the red bed.

The red bed is a clay formation to which other city wells have been drilled, but it has never been penetrated to test for possible water production below the red bed.

It is located on city property south of the intersection of Avenue Q and Twenty - ninth Street.

The well is one of two recently authorized by the city council in an attempt to prevent a repetition of last year's critical water shortage.

Election Troubles In Libya Seen Tomorrow

TRIPOLI, Libya (AP) — Libya's young government says it is ready to handle demonstrations which some officials fear may mar this new nation's first national elections tomorrow.

Chief opposition to the present pro-Western regime comes from the rabidly nationalistic National Congress party, which demands removal of strategic British, American and French land and air forces located in the new North African nation.

Warm Weather Again

This week began with another day of spring weather, with temperature reaching a high of 70 yesterday. Low for last night, according to Mrs. D. P. Strayhorn, weather observer, was 33, and the mercury stood at 42 at 7:30 o'clock this morning.

WEATHER

WEST TEXAS: Partly cloudy Monday afternoon, night and Tuesday; colder Tuesday and in upper Panhandle Monday night.

EAST TEXAS: Increasing cloudiness and warmer Monday afternoon and night. Tuesday considerable cloudiness, scattered showers extreme north, colder northwest portion. Fresh southeast to south winds on coast.

SOUTH CENTRAL TEXAS: Increasing cloudiness and warmer Monday afternoon and in interior Monday night. Tuesday considerable cloudiness and colder in northwest portion in afternoon. Fresh southeast to south winds on coast.

NORTH CENTRAL TEXAS: Partly cloudy Monday afternoon, night and Tuesday. Warmer Monday afternoon, colder Tuesday.

Hoover Commission Is Fading Out To The Pleasure Of Some

WASHINGTON (AP)—The Citizens Committee for the Hoover Report assembled today to mobilize a last-ditch effort at further government reforms before going out of business May 31.

Among the committee's major targets are the government's two billion dollar a year medical services, the massive Veterans Administration and the Department of Agriculture.

President Truman sent a message of welcome. He voiced hope that the committee would push ahead for "greater economy, effiency, and effectiveness in government operations." The President announced he will recommend further reorganization plans to Congress this year.

Of the 37 reorganization plans so far submitted, 28 have been approved and one is pending—the reshuffle of the Internal Revenue Bureau.

"There is more that needs to be done, of course, and we are continuing our efforts to effect certain other reorganization recommendations which have great merit," Mr. Truman said.

But the American Legion yesterday greeted the committee with a blast at what it called its "fantastic" and "outdated" proposals to streamline the V. A., and Secretary Brannan accused the committee of being "destructively critical' of the Agriculture Department.

The privately supported committee is headed by Robert L. Johnson, president of Temple University, Philadelphia. Former President Herbert Hoover will address tonight's final session of the one-day meeting. He headed the bipartisan commission which drafted the reorganization plans for the entire executive branch of the government and submitted them to Congress three years ago.

Johnson announced yesterday that the citizens committee, formed to lobby the Hoover recommendations into law, will disband this spring to "avoid becoming involved in politics" during the election campaigns.

About 55 per cent of the Hoover recommendations now are in force, he said, and are responsible for perhaps two billion dollars annually in savings. Enactment of the remaining, and more controversial, proposals, could increase the savings total to $5,400,000,000, he estimated, adding:

"We will drive hard for completion of the program in the coming months."

The national commander of the American Legion, Donald R. Wilson, replied by letter to a recent criticism by Johnson of the Legion's stand on proposed reorganization of the V. A.

Wilson declared the legion conducts a continuing appraisal of veteran's needs. He challenged Johnson to show that the Hoover proposals would bring better services at lower costs.

"We make no explanations," he added, "to any group presenting colorful but fantastic panaceas based upon analyses which at the very best are outdated."

Secretary Brannan wrote Johnson a reply to what he called "unfounded and unfair attacks on the Department of Agriculture." Many of the reforms proposed, such as the consolidation of the offices at country and state levels, have been accomplished, he said.

The secretary complained mainly of material issued by the Hoover group's agriculture subcommittee. Its net effect, he said, is to undermine public confidence in the government.

German Premier Told He Will Get Small Voice In West Pact

LONDON (AP)—The Western Big Three told Chancellor Konrad Adenauer today that West Germany can expect only a partial voice—maybe about one-sixth of a full say—for the present in Atlantic Pact decisions.

This was part of the answer approved yesterday by the British, French and American foreign ministers to the West German Parliament's demands that their country join Western rearmament only if she gets an equal voice in councils of the North Atlantic Treaty Organization (NATO).

Meeting here yesterday, U. S. Secretary of State Dean Acheson, British Foreign Secretary Anthony Eden and French Foreign Minister Robert Schuman approved a plan outlining relations between the six-nation European Defense Community (EDC) and NATO.

Today the big three meet here with Adenauer to tell him about the plan and get his reactions.

Though the peace contract now being negotiated promises Germany eventual NATO membership, the plan approved yesterday would let her participate in NATO decisions for the time being only as a member of the proposed EDC, which will be the controlling body for the projected six-nation European Army.

Informed sources at Lisbon, Portugal, where the NATO Council meets Wednesday, said they believed the plan provides for the whole EDC to have one vote in a joint NATO-EDC policy group.

The plan approved by the three foreign ministers was drafted by the NATO Council's deputies for consideration at the Lisbon meeting. By giving Germany a voice in NATO decisions, they hope to get her troops for the European army. By keeping the voice partial, they hope to quiet French fears of a rearmed Germany.

Other candidates for the six-nation EDC are France, Belgium, The Netherlands, Italy, and Luxembourg.

The foreign ministers also agreed on another concession to the Germans, partly satisfying their Parliament's demand that all war criminals who did not directly commit crimes should be released. The Big Three decided to ask Germany to join them in a four-power appeal board to review and possibly modify the sentences of the more than 1,000 German war criminals.

Concerning the coal-rich Saar Basin, which Germany lost at the end of World War II and which she wants back, the ministers were believed urging Adenauer to thrash the whole dispute out with the French at some later date when tempers over the issue have cooled.

The Big Three were reported nearly, but not quite, agreed on a proposal by the NATO deputies to let the EDC determine how much arms German industry should produce. France fears that the German munitions industry may revive and spark another German aggression; the Germans demand freedom from all occupation economic controls.

Official sources said the plan of the NATO deputies calls for EDC and its 1954-goal force of two million soldiers, sailors and airmen to work within the framework of NATO and for the two organizations to be closely related groups.

To prevent any conflict of authority between EDC and NATO in time of war, all European army forces would be placed at the exclusive disposal of the Allies' supreme commander in Europe, now Gen. Dwight Eisenhower. He in turn gets his orders from the British - American - French standing group of the 12-nation NATO Military Committee.

ASK MILDRED

Send your questions to Mildred Sparks, county home demonstration agent, courthouse, or to the Snyder Daily News.

Is flourescent light more expensive than incandescent? And why is there more radio interference when flourescent light is switched on? G.

Initially, yes, flourescent fixtures cost a little more than good incandescent ones. Flourescent tubes cost more than bulbs used for incandescent lighting but the tubes produce at least three times as mush light per watt as bulbs and last several times as long. As for radio interference, you must have a house wiring fault and should consult an electrician.

* * *

Should dress fitting be done with the garment on wrong side out or right side out? C.

Do all fitting with the garment right side out. If shoulders need padding, insert pads for each fitting. Fit over the type of clothing that will be worn under the coat or suit and be sure it is adjusted correctly on the figure and fastened or pinned before you start fitting.

How would you suggest treating a dark veneer piece of furniture in order to paint it gray. I want to match gray filing cabinets. Mrs. C.

A reliable varnish remover or sand paper should be used to prepare the finish for painting. Great care should be exercised in using liquid removers or water on veneered surface. Too much liquid causes such panels to peel and where glue is present, the remover may soften the glue. It is better to remove the old finish with sand paper or steel wool for painting.

I have often wondered what is the correct amount to tip a waiter. Could you give me any information on this. A. L.

According to Emily Post, "The usual tip for a waiter in a restaurant is between ten and fifteen per cent of the bill, but never less than twenty - five cents in a restaurant with tablecloth on table.

Basic Jacket—Dress

Versatile dress and bolero ensemble! It's an especially flattering version: six - gores in the skirt of the cap sleeve basic, fitted lines in the jacket.

No. 2601 is cut in sizes 12, 14, 16, 18, 20, 36, 38, 40, 42, and 44. Size 18 dress and bolero, 5 3-8 yds. 39-in.

Send 30c for PATTERN with Name, Address, Style Number and Size. Address PATTERN BUREAU, Snyder Daily News, Box 42, Old Chelsea Station, New York 11. N.Y.

Patterns ready to fill orders immediately. For special handling of order via first class mail include an extra 5c per pattern.

Just off the press! The SPRING-SUMMER FASHION BOOK, with its delightful presentation of the newest fashions in the form of dependable, practical, easy to sew pattern designs—over 125 of them, for every age and every type. Be an early bird, sew now with this book as your guide. Price just 25 cents.

THE STARS

HOLLYWOOD (AP) — About this matter of poodle haircuts, beauty expert Buddy Westmore declares:

"If you follow the mass, you may end up a mess."

Genial Buddy is makeup chief at Universal-International studios and member of the famed family of beauticians. As co-owner of a leading beauty salon in Hollywood, he likes to see such fads as the poodle haircut come along. But as a man whose job is to make women beautiful, he warned against faddism.

"Except for the business it brings in, I hate to see fads like the poodle," he remarked. "The women go wild and adopt the fad, whether or not it is suited to their appearance and personality. There is nothing wrong with the poodle, nor is it especially new. But it is suitable for only 20 per cent of the women.

"The poodle is best for women with oval-shaped faces and well-formed heads. If a tall woman with a long face wore a poodle, she would look ridiculous.

"Also, it takes a certain kind of hair to adapt to a poodle. Women with heavy, silky hair shouldn't try it. Those without naturally curly hair would find the poodle expensive. To look wellgroomed, they would have to get permanents whenever the hair gew out.

"But for women with naturally curly hair, it is a good, lazy way to keep their hair. It requires little care for them."

Westmore remarked that several movie and television stars have tried the poodle and found it was a failure for them. Faye Emerson is one of these. Perhaps Hollywood's most noted convert was Elizabeth Taylor. But he added that the poodle neither added nor detracted from her appearance.

"I don't think there's anything you could do that would make Liz seem less beautiful," he remarked. "You could shave her head and paint it black, and she'd still look sensational."

Westmore rapped the fashion magazines, which he said were leading American women astray. He said the mags foisted weird styles on the gals, who blindly follow them.

"A woman is never going to be admired by men if she grabs onto every fad that comes along," he complained. "There is no substitute for good taste. She should find out what suits her best and stick to it, accepting new developments only if they are suitable to her style.

"The best example of this in Hollywood is Claudette Colbert. She realized many years ago that the short haircut was best suited to her face. So she has stuck to it for 20 years.

"The change of fashion has reached such an extent that it's impossible for a woman to build up a lasting wardrobe. She used to be able to collect clothes that would last four years or more. But now she has to clean out her closets every year or so. That's sensgless, not to mention expensive for the guy who pays the bills. I think women out to put a stop to it."

CAPSULE REVIEW: "Something to Live For" is another tasteful job from the talents of George Stevens. While not as impressive as last season's "A Place in the Sun," it is still many cuts above the general lige of movie storytelling. Stevens uses the camera masterfully and concentrates on the human values. The story concerns a Broadway actress who drinks herself out of a career. A delegate from Alcoholics Anonymous tries to save her and she gets involved with him, a married man. As the perplexed heroine, Joan Fontaine gives one of her best performances. Ray Milland has his best role since "The Lost Weekend," from which he appears to have graduated to A.A.

EVENTS OF WEEK

TUESDAY

Presbyterian Women's Organization, 2:30 p.m., the church.

Cher Amies Bridge Club, 1:30 p.m., the Village.

Twentieth Century Club, 3:30 p.m., the Village.

Sine Cura Bridge Club, 2:30 p.m., with Mrs. A. D. Erwin, 2807 Avenue W.

So - and So Club, 2:30 p.m., with Mrs. Charles Lyons.

V. F. W. Auxiliary, 7:30 p.m., Marinello Beauty Shop.

Tuesday Night Bridge Club, 7:30 p.m., with Mrs. Joel Hodges, 3813 Highland Drive.

Art Guild, 7:30 p.m., with Mrs. Bill Teaff, 2013 Avenue Z.

WEDNESDAY

Altruran Daughters' Club, 2:30 p.m., with Mrs. N. R. Clements, 3005 Avenue U.

Leisure Bridge Club, 7:30 p.m., with Miss Leah Davis, 2366 Sunset Avenue.

THURSDAY

Newcomers' Bridge Club, 1:30 p.m., with Mrs. Ray Kennon, Avenue V.

High Low Canasta Club, 1:30 p.m., Ranch House Banquet Room

Duce Bridge Club, 7:30 p.m., with Mrs. Roland Bell Jr., 800 Twenty - fifth Street.

Friendly Fellows Forty - two Club, 7:30 p.m., with Mr. and Mrs. W. R. Bell Sr., 2811 Avenue.

Order of the Eastern Star, 7:30 p.m., Masonic Hall.

FRIDAY

Women's Golf Association, 12:30 p.m., at the Country Club

Garden Club, 9:30 a.m., the Villiage.

Book Review Club, 2:30 p.m., the Country Club.

El Feliz Club, 3 p.m., at the home of Mrs. Guy Clent.

Snyder Conceret Association, 8 p.m., High School Auditorium.

Foot and Fiddle Square Dance Club, 8 p.m., Ranch House Banquet Room.

SATURDAY

Girl Scout Paper Drive, all day.

Saturday Night Bridge Club, 8:30 p.m., Country Club.

Progressive Bridge Club, 7:30 p.m., with Mrs. Gid Carlisle, 2801 Avenue T.

Mr. and Mrs. Franklin Brownfield of Lubbock were the weekend guests in the home of Mr. and Mrs. Maurice Brownfield and Mr. and Mrs. D. M. Pogue.

TALK OF THE TOWN

By SUE HOLMES

"Foods and food preparation grow out of and reflect the living conditions of peoples . . . appreciation and adoption of the foods and cookery of many peoples is progress; it can be progress toward better living in its largest aspects, far beyond the gastronomic."

So reads the preface to "The World's Favorite Recipes," over 100 tested dishes from the United Nations. For one dollar you can get the little book edited by the American Home Economics Association.

Says Eleanor Roosevelt in the introduction, "I hope many housewives throughout the nation will own one of these cook books before the next United Nations Day and will try to have at least one meal with recipes from different countries of the world."

Afghanistan leads the alphabetical list of recipes. That country's contribution is soup and a rice dessert. Thence through Egypt's yogurt salad, Icelandic pancakes, Pakistan's stuffed chicken, Britain's steak and kidney pie and Venezuelan tamales, among others.

The United States' recipes are Senator Margeart Chase Smith's fish chowder; Mrs. Alben W. Barkley's fried chicken and Mrs. Truman's pound cake.

All the recipes have been adapted so that ingredients are available locally.

One of the more interesting dishes is from Siam. It's called "The Golden Silk," and calls for a dozen egg yolks, 2 cups of sugar and 2 cups of water. You need patience for this one. Take a small tin can with the top removed and a hole the size of a pencil point punched in the middle of the bottom, or a very small funnel.

The recipe says to remove the thickened membrane that holds the yolk in place before adding each yolk to the yolks in a bowl. Gently simmer the water and sugar until it becomes syrup. Mix the egg yolks only enough to give the mixture a uniform shade. Place the tin can over the boiling syrup; Take the egg yolk from the bowl one tablespoon at a time; allow it to pass through the hole in the can. When the yolk slips through the hole into the boiling syrup it is transformed into a fine thin golden thread. Rotate the can to form rosettes or skeins. Remove from the syrup and place in a stemmed glass.

PERSONALS

Mr. and Mrs. R. J. Randals, Route 1, visited in O'Donnell and Lamesa last Thursday.

Mrs. Billy Frizzell of Beaumont is visiting in the home of her parents, Mr. and Mrs. W. S. Hart, 1810 Avenue O.

Mr. and Mrs. W. J. Young and children, Humble Camp, visited recently in Winters.

Mrs. John S. Nolan and Leilani of Eunice N.M., spent last night in the home of Mrs. Helen Lewis, Peach Street.

Mrs. C. E. McNitt of Hobbs, N. M., is visiting her mother, Mrs. E. J. Hardin and other relatives here in Snyder.

Mr. and Mrs. D. E. Westfall and daughters, Route 1, were in Carlsbad and Jal N.M., and Andrews recently where they visited friends and relatives.

Mr. and Mrs. D. E. Westfall and daughters were in Sweetwater Saturday on business.

Mrs. L. C. Beaty, 506 Twenty-ninth Street, returned home Saturday from Abernathy where she visited her daughter.

Mrs. Oscar Biggs of Wichita Falls was a guest recently in the home of Mrs. Bertha Clark, 3302 Cherry Street.

William Brownfield, son of Mr. and Mrs. Maurice Brownfield, returned home yesterday from the San Antonio Fat Stock Show.

Mr. and Mrs. Gordon Arnold of Bedford, Tex., were guests last week in the home of Mr. and Mrs. F. M. Brownfield, 3012 Avenue M.

Mrs. Ida Fikes, 2900 Avenue K, had a guest Saturday morning, Mrs. Lizzie Trittlett of DeQueen, Ark.

Miss Sue Stephens of Lubbock visited recently in the home of Mr. and Mrs. C. I. Hill, 2611 Avenue W.

Mrs. G. W. Parks, 2100 Avenue M, and Mrs. Dewey Moore, Route 1, were in Abilene last Thursday on business.

COOKING'S FUN

Shrimp Creole
Green Peas
Steamed Rice
Hot Biscuits
Salad Bowl
Apricot Nectar Chiffon Pie*
Beverage

(Recipe for Starred Dish Follows)

APRICOT NECTAR CHIFFON PIE

INGREDIENTS: 1½ cups apricot whole fruit nectar, 3 tablespoons lemon juice, ½ teaspoon salt, 2 tablespoons butter or margarine, 1 cup sugar, 3 tablespoons cornstarch, 2 eggs, (separated), 1 baked 8-inch pastry shell.

METHOD: In a saucepan mix nectar, lemon juice, salt, and butter; heat to boiling. Blend sugar and cornstarch thoroughly, and stir into hot nectar. Cook and stir over moderately low heat until thick. Beat egg yolks slightly; beating constantly, gradually add cooked mixture to egg yolks. Return to moderately low heat and cook and stir 2 to 3 minutes. Remove from heat; beat egg whites until stiff, and fold cooked mixture into them. Cool. Pour into baked pastry shell. Chill before cutting. Makes 5 to 6 servings.

Lisbon Meeting Might Affect Party Politics

By The Associated Press

What results from a conference beginning this week in Lisbon, Portugal, might affect the outcome of the Republican National Convention in Chicago next July.

Here's the way Jack Bell, Associated Press political reporter, looks at it:

In Lisbon, representatives of the North Atlantic Treaty Organization (NATO) nations will try to work out a plan for unifying Western European defenses.

Gen. Dwight D. Eisenhower, head of NATO forces has said he will accept the GOP nomination for President but will not quit his post to seek it. Prevailing opinion, even among some of his most ardent backers, is that Eisenhower can't win unless he comes home and airs his views on major issues.

If the Lisbon conference shows signs of progress toward unification of Western Europe, then Eisenhower could relinquish his NATO command. If not, he would have to stay or critics might say he was leaving his job undone.

Eisenhower is not scheduled to attend the Lisbon meetings. Instead, he has sent his aide and possible successor, Gen. Alfred Gruenther.

Other political developments:

1. Sen. Morse of Oregon, an Eisenhower supporter, said in a Dallas speech: "We can not walk out of Europe either militarily or economically and have any allies. The European people are simply not going to buy the so-called perimeter defense theory of the new isolationism in America."

2. Sen. and Mrs. Kefauver spent Sunday at the Laconia, N. H., icesled and automobile jalopy races. Kefauver, the only announced Democratic candidate for President, is entered in New Hampshire's March 11 primary.

3. In a Washington radio interview, Sen. Taft of Ohio said he and Gen. Douglas MacArthur see alike on many Far Eastern issues. But he added: "I wouldn't ask Gen. MacArthur to come out for me in my public statement." Taft seeks the Republican nomination.

4. Sen. Tobey of New Hampshire said he doubts Taft will get more than one delegate in the New Hampshire primary. Taft backers said the Eisenhower boom there would be destroyed if Taft got four. Tobey, backing Eisenhower, appeared on a CBS television show in Washington.

Mrs. R. E. Gray visited in Abilene last week with her daughter, Mrs. L. D. Harris, and family.

New Cafe Opened Here

Dorothy's Cafe, 410 East Highway, was opened for business last week by its owners and operators Mrs. Dorothy Morgan, and Mrs. Frances Clark.

The new cafe is in the building which formerly housed the Shamrock Cafe. It will be open from 6 o'clock in the mornings until 9 o'clock at night on weekdays, but will be closed on Sundays, Mrs. Clark said.

Having worked as cook in most of Snyders cafes, Mrs. Morgan is widely known here. Mrs. Clark formerly operated the Wheel Cafe on the Lamesa Highway west of town until it was closed two weeks ago.

Bookkeeping & Tax Service
By Mail
Simple Complete
Inexpensive
COMPTROLLER SERVICE
1610 Elec. Bldg. Ft. Worth, Tex.

CANYON DRIVE-IN
BIG SPRING HIGHWAY PHONE 3-7212
Last Times Tonite—Double Feature
'Crosswinds'
(In Technicolor)
John Payne - Rhonda Fleming
Forrest Tucker
Plus
'The Big Cat'
(In Technicolor)
Starring—
LON McCALLISTER
AND CARTOON
Open 6:15 Start 6:50

RITZ
LAST DAY
"TWO TICKETS TO BROADWAY"
(In Technicolor)
Tony Martin
Janet Leigh
PALACE
TODAY & TUES.
"FIXED BAYONETS"
Gene Evans
Richard Basehart
Michael O'Shea
TEXAS
TODAY & TUES.
"DALLAS"
(Technicolor)
Gary Cooper
Ruth Roman
STARLITE Drive-In
LAST TIMES TONIGHT
"CROSSWINDS"
(Technicolor)
John Payne
Rhonda Fleming
TRAIL Drive-In
LAST TIMES TONIGHT
DOUBLE FEATURE!
"JOURNEY INTO LIGHT"
Sterling Hayden
"WHISTLE AT EATON FALLS"
Loyd Bridges

NOX-I-DENE
KILLS DANDRUFF GERMS
Laboratory tests prove conclusively that NOX-I-DENE kills pityrosporum ovale (dandruff) germs, on contact, in 20 seconds. Thousands acclaim NOX-I-DENE for aiding in removing loose dandruff. Try it! At drug, department, chain stores . . . . in 4 oz. and 8 oz. bottles.
Also Available at Barber and Beauty Shops
KNOCKS DANDRUFF

"My Boyfriend wears the SMARTEST Sport Shirts of all"

. . . they're done at the laundry!
Housewives deserve a rest. Your SPORT SHIRTS deserve the best. Use our convenient Sport Shirt laundering process. Retains original color in brilliant plaids or soft pastels.
Enjoy the smooth comfort of a wrinkle-free finish. And don't forget—send us your sheets and other hard-to-do items.
Price 5 FOR $1.00
MEMBER AMERICAN INSTITUTE OF LAUNDERING CERTIFIED WASHABLE
3-3681
SNYDER STEAM LAUNDRY
DIAL 3-3681

PROVE FREE
Rheumatism Arthritis Pains Relieved IN FEW MINUTES with Doctor's External Prescription
Make This 24 Hr. Test
Enjoy blessed relief from swollen, aching joints, arthritis, rheumatism, sciatica, lumbago or neuralgia—or no cost to you for trying this prescription formula called Muscle-Rub, widely used by hospitals, massage parlors and gymnasiums; also recommended by doctors, coaches and trainers for muscle soreness, strained ligaments, painful sprains and bruises.
To get safe, quick relief, simply apply this pleasantly scented liquid EXTERNALLY wherever you feel pain—limbs, joints, shoulders, neck, back. Note how much more comfortable you feel all day, how many hours of restful sleep you get at night.
"My patients and I are more than pleased. Warmth supplied soothes and produces circulation to carry off toxins. Nothing compares to Muscle-Rub for relieving the suffering from arthritic and kindred pains," states T. T. Connor, physiotherapist, Philadelphia.
Money Back Guarantee
Get Muscle-Rub today from your Druggist. Use half the bottle. If you are not delighted with results, return what's left to your Druggist, who will cheerfully refund your money. Regular economy or hospital size bottle $2.25, or
Special Large Trial Size, ONLY $1.25
Muscle-Rub At Your Drug Store

VANDERVOORT'S Royal ICE CREAM
"IT'S SURE-GOOD"

Insurance - Loans - Oil
Real Estate
HUGH BOREN & SON
Insurance Agency
BASEMENT FULLER BLDG.
Snyder, Texas Phone 3-3651

PEPSI-COLA

SAVE
ON SLIGHTLY USED
APPLIANCES
7-ft. Crosley Refrigerator looks like new $150
10-ft. Deepfreeze, 2 years Old $195
10-ft. Deepfreeze, 2 years Old $175
7-ft. Philco Upright Home Freezer, 2 years old $200
Gas refrigerator, ready to go at $50
ROE HOME & AUTO SUPPLY
2207 Ave. F Phone 3-3402

DIAL
3—7202
FOR ALL
Office Supplies
Prompt Service On Job Printing
BENNETT & FEATHER
TIMES PRINTING CO.
1907 25TH ST. PHONE 3-7202

Crossword Puzzle

ACROSS
1. European mountains
5. Edible tuber
8. Box
12. Move swiftly
13. Reflect
15. Musical composition
17. Chided
18. Girdle
20. Pinch
21. Artists' workshops
24. Kind of whale
28. Limb
29. Branches of learning
31. Cry of the ancient Bacchanals
32. Metal fastener
34. Age
35. Talk with enthusiasm
36. Feminine name
37. Root of certain plants
39. Prevailed upon
40. European government monopoly
43. Plunders
44. Thirsty
46. Facts
47. Uncoined gold
51. Famous
54. Flowering shrub
56. Glacial snow field
57. King of duck
58. Female sheep
59. Abode of our first parents

Down
1. Bustle
2. Ripple against
3. Taking liberties
4. Short for a kind of violin
5. Correlative of either
6. Young fox
7. So be it
8. Kind of fish
9. Exactly suitable
10. Devoured
11. Anarchist
14. Flower
16. Continent
19. Biblical mountain
21. More rational
22. Commerce
23. Play carelessly
25. Appraised carefully
26. Wandered
27. Rewards
30. Cold dish
33. Friend of Sir Walter Scott
38. Chaffy part of ground grain
41. Goddess of discord
42. Make reparation
45. Old word meaning to pour water on
47. Word used in calling cows
48. City in Germany
49. Shelter
50. Novel
52. Night before
53. Lair
55. Football position: abbr.

OWL		LOVED						SEW				
AYA		EMERY						ELA				
TAMPA				NINEPIN								
	NEO		HE		EAT							
ADD		FOES						RAPT				
LO		MOURNS						TEE				
OTHERS				ELDERS								
UTE		TEREDO						IT				
DEAR		SORE						EMS				
	RUB		AS			ADE						
INTERIM						ANITA						
DOE		AREAN						LEG				
OWN		GERMS						ERE				

2-18

Solution of Saturday's Puzzle

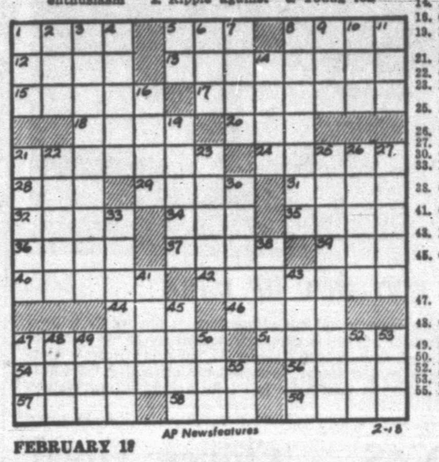

AP Newsfeatures 2-18

FEBRUARY 18

KERRY DRAKE

REX MORGAN

TIMES PRINTING COMPANY
QUALITY PRINTING
1907 25TH STREET

MARY WORTH

THE SAINT

LOCKHART (SANITONE) CLEANERS
FREE PICKUP AND DELIVERY
603 East Hiway
Phone 3-3321

FERDINAND

LITTLE LULU

To Buy, Sell, Rent Or Offer A Business Service!
Place An Ad In The Snyder Daily News Classifieds

SCORCHY SMITH

HOPALONG CASSIDY

PHIL'S AUTO APPLIANCE CENTER
WESTINGHOUSE APPLIANCES
EAST SIDE OF SQUARE

OAKY DOAKS

HOMER HOOPEE

TIMES PRINTING COMPANY
OFFICE SUPPLIES — FURNITURE
UNDERWOOD SALES AND SERVICE

DICKIE DARE

THE ADVENTURES OF PATSY

CITY'S DEEPEST WATER WELL TESTED

The G. S. Taylor Drilling & Construction Co., located two miles south of town on the Big Spring highway is shown above testing the city's newest and deepest water well. The test is being made today. A Peerless Pump, the pumps for which the firm is dealer here, is being used to make the test. G. S. Taylor, owner, said results of the test should be known late today or by tomorrow morning. — (Lee Watson photograph.)

Electric Shop Offers Outside Home Lighting

If you are one of the hundreds of Snyder residents who are looking for a way out of the darkness of Snyder's poorly lighted residential districts, Howell Electric, 1507 Twenty - sixth Street, has the perfect answer.

They are doing a rushing business of installing lamp posts for residents all over town.

Because of the rush of new building in residential areas of the town, the city has not been able to keep up with the lighting problm. If you live in such a part of town—and about two - thirds of the city's population does — the new light posts offer an easy solution.

Howell Electric Co. can quickly and easily install a light in your front yard that not only lights up the yard and area at the front of the house, but lends rustic beauty, too. The lights come in a variety of attractive designs to blend with the architecture and color scheme of your house.

An added feature of the lights is that attractive name plates can be suspended from them. The name plates, however, must be ordered individually and a few weeks are required for the manufacturer to complete them. Lettering on the plates is in phosphorescent paint which glows when a light from a car, or from the lamp post shines on it.

All electrical wiring to the lamp posts is laid underground so that it will be trouble free, and out of the way. A switch inside the house controls the light.

C. W. Howell, owner of Howell Electric, says the biggest advantage of the lamp post is that the light illuminates the entire front yard and side walks, and does not leave the curb where cars park and end of the walk in the dark as porch lights do.

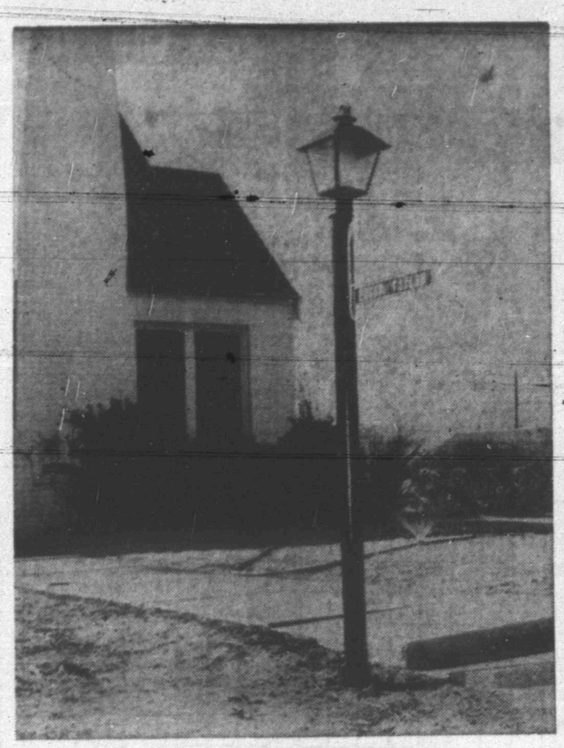

WAY OUT OF DARK

One of the best ways to get out of the dark in the poorly lighted residential sections of Snyder is demonstrated above at the home of Mr. and Mrs. Edgar Taylor, 2807 Avenue X. They had Howell Electric Co., 1507 Twenty-sixth Street, to install the attractive light post in their front yard. Dial 3-4452 for full information.—(Lee Watson photograph.)

Revenue Department Worried Over What Public Should Know

WASHINGTON (AP)—The Internal Revenue Bureau is doing a bit of soul searching on just how much information it should give the public.

The question would have lots of tough, complex angles at any time. Now it's doubly troublesome in the spotlight of recurring tax case scandals.

On one side is the taxpayer's basic right to know what's going on in his government; on the other side is the need to guard much of the confidential information a man or a business firm discloses in tax returns; the desire to protect those who make honest mistakes—or those involved in cases where right or wrong is a very close, debatable question.

Answers to some of the questions under study may lift, at least partially, what some newspapers and officials have called an "iron curtain" of secrecy surrounding the tax service.

Here are some of the issues under study:

First, it's against the law for revenue officials or employes to disclose amounts or sources of income as revealed in tax returns. There's little disagreement with this basic law.

However, this law has been extended in actual practice to ban release of any information whatever on almost all tax delinquency cases and their disposition, except for the few cases that come up in court.

It is argued in some circles that at least some of the most aggravated tax delinquency cases—now settled in secrecy out of court—should be made public.

Many of the current scandals involve charges of collusion or fraud in these secret settlements.

The possibility of publicity itself, so the argument goes, is likely to deter wouldbe wrongdoers in or out of the government.

On the other hand, there's the chance that publicity could be grossly unjust to a citizen who only made an honest mistake on his tax return, or where revenue agents were wrong in evaluating a debatable case.

The Office of Price Stabilization announces all its cases of alleged price ceiling violations when they are turned over to the Justice Department for possible court action. Some say the Internal Revenue Bureau could do the same.

But beyond the scope of the secrecy provision of the law some revenue officials concede privately that the tax service policy may have blacked out much information which could be released.

The bureau announced last November, for example, it would issue a monthly report on its activities as part of a program to keep the public better informed.

The report dealt only in total figures, not specific cases. Release of that first report brought a flurry of publicity on such things as total uncollected tax delinquencies, the number and disposition of tax fraud cases, and the number of revenue employees fired.

Since then the monthly reports have been withheld. Officials said the first report, because of its technical nature, was misunderstood by the public and the bureau was unduly placed in a bad light. But now the idea of releasing such a report is being studied anew.

New Phone Numbers Of Snyder Merchants On Business Page

The cutover to the dial telephone system here Saturday night gives everybody a new telephone number.

Many of the older telephone users here had the same number until midnight Saturday that they started out with more than 30 years ago, a check through a Bell Telephone Co. directory for 1919 showed.

A partial list of Snyder's progressive merchants and their new telephone numbers are listed below. These merchants wish you to become familiar with their new numbers, and dial them often when their merchandise or services can be helpful to you.

Fish & Newton Hardware Co., 1912 Twenty - fifth Street, all types of sporting goods and hardwares. Dial 3-6671.

G. S. Taylor Drilling & Construction Co., located two miles south of town on the Big Spring highway. Peerless Pumps and drilling services. Dial 3-4751.

Burton - Lingo Lumber Co., 1510 Twenty - fifth Street, the best in building supplies. Dial 3-4132.

Clark Feed & Seed Store, 1607 Twenty - fifth Street. Baby chicks, feeds, and seeds are their specialties. Dial 3-6691.

Craft Studio & Camera Shop, 1904 Twenty - sixth Street. Portraits guaranteed for a lifetime. Dial 3-5262.

Wetzel - Walters Agency, 402 East Highway. Insurance of all types. Phone 3-6621.

Howell Electric Co. 1507 Twenty-sixth Street. Electrical contracting and supplies. Phone 3-4452.

Snyder Drug, 2513 Avenue S. Drugs and medical supplies, Dial 3-3451.

Snyder Truck & Tractor Co., East Highway. Farmall Tractors, farm equipment, and butane. Dial 3-3892.

B & B Steakhouse, East Highway. Always the best food. Phone 3-9164.

Snyder Drapery Shop, 2201 Twenty - fifth Street. Custom draperies and furniture upholstery. Dial 3-6831.

Dunnam Brothers Mattress Factory, 2302 Avenue S. Custom mattresses built to fit the individual. Dial 3-4142.

Howard's Trim & Upholstery Shop, East Highway. Custom automobile upholstery and seat covers. Dial 3-9270.

Bell's Flower Shop, 804 Twenty-fifth Street. Flowers for all occasions. Dial 3-4651.

Forrest Builder's Supplies, 2109 Twenty - fifth Street. Complete builders supplies. Dial 3-3301.

Harris Pharmacy, 2519 Avenue S. Fountain, drugs, cosmetics. Dial 3-3261.

Boyd Farm & Ranch Store, East Highway. Allis - Chalmers Tractors and implements. Dial 3-4712.

Bass Oil Co., two miles south of town on the Big Spring highway. Wholesale and retail Cosden Higher Octane gasoline and petroleum products. Phone 3-5511.

THE SNYDER DAILY NEWS

Published every evening except Saturday and Sunday morning by the Snyder Daily News at Snyder, Texas.
Entered as second-class matter at the Post Office at Snyder, Texas.
HERBERT FEATHER, Publisher
EDWARD HARTE, Editor
HOUSTON HARTE, Business Manager
BOBBY PERKINS, Adv. Manager
DILLARD POPE, Classified Adv. Mgr.
J. R. ECKSTADT, Circulation Manager.
SIDNEY HUNTER, Mech. Supt.

SUBSCRIPTION RATES: By CARRIER in Snyder, one year, $12.00. By Mail in Scurry and adjoining Counties, one year, $7.95. Balance of Texas, one year, $9.95.

All other states, one year, $10.95.
MEMBER OF THE ASSOCIATED PRESS
The Associated Press is exclusively entitled to use for republication of all news dispatches credited to it and not otherwise credited in this newspaper; also local news published herein. All rights reserved for republication of special dispatches.

Any erroneous reflection upon the character, standing or reputation of any person, firm or corporation which may occur in the columns of THE SNYDER DAILY NEWS will be gladly corrected upon being brought to the attention of the management.

The publishers are not responsible for copy ommissions, typographical errors or unintentional errors that may occur other than to correct in next issue after it is brought to their attention.

Oil Drilling Reports Given

Sun Oil Co. No. 2-C-E Bilby Wallace, located just outside production on the northeast side of the Clairemont field in Kent County, is drilling below 4,195 feet in shale, lime and sand. The No. 2-C-E Wallace will test the reef pay of the field. It is in section 9-98-H&TC.

Crown Central Petroleum No. 1 Joe York and others, Borden County wildcat four miles southeast of the Myrtle - Pennsylvanian field, is at total depth of 4,900 feet in lime and shale and trying to straighten a crooked hole. Drillsite is about 14 miles east of Gail in section 280-97-H&TC.

In Southwest Scurry County, McAlaster Fuel Co. No. 1 T. P. Allen is drilling below 4,414 feet in lime. Projected to test the Ellenburger, the No. 1 Allen is in section 75-20-LaVaca Navigation Co. survey.

Richardson & Bass No. 1 Jameson, 20 miles southeast of Colorado City, is preparing to core below 6,270 feet in lime, shale and sand. It had cored to that depth without finding any shows.

Sun Oil Co. No. 2 Peters, Fisher County wildcat, is drilling in lime below 5,609 feet. Rowan & Hope No. 1 Peters, which was said to have flowed oil after blowing out Saturday, has issued no reports on activites.

Man Injured In Car Accident Here Today

C. L. McCurry, Jr., 30, an employe of the Baroid Well Logging Service, was slightly injured at about 9:15 o'clock this morning when his 1951 Chevrolet coach overturned about six and one-half miles south of here on the Big Spring Highway.

McCurry was taken to the Snyder Hospital by a motorist who was passing the scene of the accident.

E. W. Green, highway patrolman, said that McCurry was probably traveling alone. He added that he does not yet know the cause of the accident, and he estimated damage to the car at about $650.

Hospital attendants said that McCurry suffered a minor back injury and a small laceration on his left leg.

HOSPITAL NOTES

Two accident patients, neither seriously injured, were admitted to the Snyder Hospital this week end. They are Seigel C. Perkins, 37, of Roby, an employe of the Urice Drilling Co., who injured his hand while operating an elevator on an oil rig; and L. B. Stakes, 37, of 1919 Nineteenth Street, who slightly injured his back while at work for the D & D Drilling Co. Admitted as medical patients were Mrs. Charlene Fletcher, 27 Avenue F, yesterday; and Mrs. John B. Woodall, 2807 Thirty - eight Street, admitted early this morning. Four maternity patients, all with sons, have been dismissed. They are Mrs. Mary Smith, Mrs. Pete Rogers, Mrs. Roger Kline, and Mrs. Ray Treat.

Child Improving After Relapse Of Pneumonia

Frankie Sue Baker, 17 - months-old daughter of Mr. and Mrs. C. J. Baker of the Hicks Trailer Courts is improving from a relapse from a case of pneumonia in Hendrick Memorial Hospital in Abilene.

The child was taken to the Hospital Saturday afternoon in a Bolger - Barnes ambulance and was administered oxygen en route, ambulance attendants said.

She had a relapse from a case of pneumonia of about two weeks ago.

Boy Scout Drive Will Start At Breakfast

A breakfast for all workers in the general fund drive of the Boy Scout finance campaign is to be held at 7 o'clock tomorrow morning in the North Ward School cafeteria. Workers will receive final instructions and assignments at that meeting before starting contacts.

Services Pend For Man Here

Funeral arrangements are pending for Robert Ross Callahan, 45, who died suddenly at about 3:30 o'clock this morning in his home at 1200 Twentieth Street.

Mr. Callahan, an employe of Halliburton Oil Well Cementing Co. for the last 20 years, was a field man for the firm here. He had been living in Snyder for only 18 days at the time of his death. Living here a year during the oil boom, he was transferred to Rule, and he had just been transferred back to Snyder less than three weeks ago. He was born at Rush Springs, Okla., July 17, 1906.

Survivors are his widow, Mrs. Mildred Callahan; two daughters, Miss Barbara Callahan of Snyder and Mrs. Wanda Joyce Laughlin of Little Rock, Ark., a son, Bobby Ray Callahan, now in Oklahoma with the Air Force; his parents, Mr. and Mrs. W. M. Callahan of Los Angeles, Calif.; five brothers, Roy Callahan of Oklahoma City, John Callahan of El Cajon, Calif., Cecil Callahan of Roseburg, Ore., Bill Callahan of Los Angeles, and Orville Callahan of Tuscon, Ariz.; and four sisters, Mrs. Beulah Buckles and Mrs. Elsie Knuckles, both of Tuscon, and Mrs. Cora Stanley and Mrs. Melba Miller of Oklahoma City.

Residential Phones In Fire Department

Residential telephones have been installed in the main fire station at the city hall and at the substation at Twenty - ninth Street and Avenu E for personal and business calls, Ivan Gatlin, fire marshal, said.

Number for the phone at the main station is 3-6215, and for the substation is 3-6614, he added.

The telephone number listed in the telephone directory is for emergency use in reporting fires only, he said.

TEXAS BRANDS

BAD

By JOHN M. HENDRIX

The Bar BAD had its origin about 1876 in Limestone and Scurry Counties and was originated by Mrs. E. C. Milligan. It was an open range outfit from 1882 until 1908.

More Cases Of Flu Are Noted Here Last Week

Another leap was taken in city-county health unit figures on cases of influenza in the county, as doctors reported 36 cases last week.

The additional cases brought the year's total to 275, while the 16 cases of pneumonia reported made 80 for the year.

Others reported were chicken pox, four; dysentery (amoebic), two; dysentery (bacillary), five; and mumps, two.

Mrs. A. M. Ewing, 2905 Avenue W, attended the annual George Washington tea given by the John Davis Chapter of the Daughters of the American Revolution at the Women's Club in Abilene Saturday afternoon.

Chinese Voted Out By Whites

SAN FRANCISCO (AP)—A Chinese family, voted out of a white neighborhood on the eve of Brotherhood Week, was swamped today with offers of welcome from across the country.

Sing Sheng, 25-year-old air line mechanic, said his telephone hasn't stopped ringing since Saturday, when white residents of South San Francisco's Southwood tract voted 174-28 they didn't want him as a neighbor.

Sheng had suggested the balloting, explaining, "I was sure everybody believed in democracy."

The Shengs could have insisted on their right to occupy the house. the U. S. Supreme Court has ruled that any agreement excluding home ownership because of race or creed is not enforceable.

Southwood residents said they objected because property values would decline if the former officer in the Chinese Nationalist Army moved in with his American-born wife and 2-year-old son.

The Shengs, who are expecting another child next week, reclaimed the $2,950 they deposited on the $12,300 home. Today they hoped to get back deposits on $1,000 worth of furniture.

There were calls from Wichita—with a job thrown in: from Indianapolis, Seattle and all around the San Francisco Bay area.

The Chronicle and the Examiner reported receiving scores of calls criticizing the attitude of the Southwood home owners.

CRAFT Studio & Camera Shop
PHONE 1075 Day or Night
PHONE 3-52662 Day or Night

Washing and Greasing Our Specialty
Tires -- Tubes -- Accessories
S. A. SCOTT TEXACO SERVICE STATION
Clairemont Highway Phone

EVERYTHING FOR THE BUILDER
LUMBER
ROOFING
TOOLS
LINOLEUM
Forrest BUILDERS SUPPLY

ALLIS-CHALMERS SALES AND SERVICE
Boyd Farm & Ranch Store
EAST HIGHWAY SNYDER, TEXAS
PHONE 3-4721

HARRIS PHARMACY
SNYDER REXALL STORE
• Leading Cosmetics in our Complete Cosmetic Bar
• Prescriptions Filled and Delivered Anywhere
• Complete Fountain Service
Everything You Need In Drugs and Sundries
PHONE 3-3261

THE WETZEL-WALTERS AGENCY
"Complete Insurance Service"
402 East Highway Box 991
Snyder, Texas Phone 3-6621

DUNNAM Bros. MATTRESS FACTORY

Howard's Trim & Upholstery Shop
Plastic & Fiber Seat Covers Made to Order
Across from Williford Lumber On E. Highway
Furniture Reupholstered in Plastic or Fabric
BEST OF WORKMANSHIP

B & B STEAK HOUSE
On East Highway
• PARTY ROOMS TO FIT YOUR PARTY
• DIFFERENT CHINESE FOODS
• STEAKS TO SUIT YOUR TASTE
Phone 3-9164

BELL'S FLOWER SHOP
Nursery Stock
Cut Flowers, Plants and Floral Dsigns
Telephone 350
Phone 3-4651

Hardware, Appliances, Sporting Goods, Fishing Tackle
FISH & NEWTON HARDWARE COMPANY
Collie Fish Melvin Newton
1912 - 25TH STREET
—WE ACCEPT USED GUNS ON TRADES—

Competent Registered Pharmacist
To Serve You!
SNYDER DRUGS
West Side of Square Phone 3-3451

HOWELL ELECTRIC
COMMERCIAL AND RESIDENTIAL WIRING
Fixtures and Appliances
1507 26th Street Phones 3-4452 - 3-3826

SNYDER TRUCK & TRACTOR
(Formerly Wes-Tex Appliance)
New Building on East Highway Phone 3-3892
• ROPER • Maytag
• Enterprise • International Harvester
• Butane Gas and Appliances

PEERLESS PUMPS
G. S. TAYLOR
Drilling & Construction
Big Spring Hiway Phone 3-4751 Snyder, Tex.

Burton-Lingo Co. Lumber
WEST TEXAS PIONEER LUMBERMEN
1510 25th Street Phone 3-4132

Your Purina Dealer
Has a Complete Line of Purina Chows
For —
• Stock • Poultry
• Dogs • Rabbits
CLARK FEED & SEED
1607 25th St. Phone 3-6691

BUY -- MEAD'S FINE BREAD
IT'S FRESHER-IZED

Cosden Higher Octane Gasoline
Cosden Para-Fine Motor Oils
VEEDOL Motor Oils
United Tires and Tubes
At the Sign of The Cosden Traffic Cop
HIGHER COSDEN OCTANE
BASS OIL COMPANY
914 25th Cosden Jobber Snyder, Texas
2 Miles South On Big Spring Highway

Political Announcement

The News is authorized to announce the following candidates for office, election to be subject to action of the Democratic Primary.

For District Judge:
ROBERT R. PATTERSON

For County Clerk:
PAT JOHNSTON

For County Treasurer:
MRS. MOLLIE PINKERTON
MRS. DELL SMITH

For District Clerk
MRS. EUNICE WEATHERSBEE

For District Attorney:
KEITH L. MERRICK
RENAL B. ROSSON

For County Attorney:
GEORGE KILLAM

For County Tax Assessor
JIM IKARD

For Commissioner, Precinct No. 1
WALTER H. GRANT
M. L. (Mal) ANDRESS

For Commissioner, Precinct No. 2
CULLEN H. TOOMBS

For Commissioner, Precinct No. 3
L. L. (PAT) MOORE
HENRY LAYNE
HASKELL BEARD
C. S. "CHOCK" MULKEY
J. H. KIMMEL

For Commissioner, Precinct No. 4:
DOYLE PARMER
ILAR V. LEWIS

Justice of Peace, Precinct No. 1:
W. C. DAVIDSON

County Sheriff
LLOYD H. MERRITT
EARL H. STRAWN
HOMER WHISNAND

ANNOUNCEMENTS A

SPECIAL NOTICES A-2

INCOME TAX SERVICE
McGAW & MITCHELL, ATTORNEYS.
OVER ANTHONY'S DEPARTMENT STORE
NORTH SIDE OF SQUARE

INCOME TAX SERVICE
R. W. WEBB, Attorney
Over McDonald's Department Store
West Side of Square.
Office 3-5902 Res. 3-3777

LOST AND FOUND A4

Black female cocker. Answers to name of Pat". Call 3-7202 days, 3-7196 nights.

Lost: Past Grand Rebekah Lodge pin. M. M. Gray, P.G. Return to 2308 27th Street for reward. Mrs. Giles Garner.

ANNOUNCEMENTS A

PERSONAL A-5

Alcoholics Anonymous - for problem drinkers who want to help themselves. Queries strickly confidential. Phone 3-9294. 24 hours a day.

AUTOMOBILES B

AUTOS FOR SALE B-1

1951 Oldsmobile 88, hydramatic, fordor super. Low mileage. One owner. Loaded with all extras. For Sale. 125 Browning. PHone 3-5259.

Two clean northern 1949 Fords with radios and heaters. Cheap. Call 3-3869. Ranch House Motel.

Sale: 1946 Pontiac 6 cylinder 2 door sedan. Radio, heater, white side wall tires. This car extra clean. Phone 3-5772 or see at Western Oil Tool. Lubbock Highway.

Batteries. $10 trade-in allowed on old battery. Any battery repaired. Snyder Battery Shop. 1811 22nd.

For Sale: 49 Nash 4 door. 49 Lincoln 4 door. Contact Bob McKinney at Snyder Bowling Alley.

TRAILERS B-3

30 foot trailer with electric refrigerator, air conditioner, apartment range, new plastic chair and divan; many extra built-ins. A real bargain at $850. See after 3 p.m., one block north of new Humble Station on Lamesa Highway on Avenue Y. Edward Peek.

Cash for your old trailer house. Call for Vic. Phone 3-3206. 2013 Avenue E.

Good Used Trailers, Moore's Trailer Sales East Highway.

Equity in 1950 Liberty, 30 foot. Take modern smaller trailer as partial payment. 506 27th.

FEBRUARY SPECIAL!
Cash In On This—
RINGS
ROD INSERTS
GRIND VALVES
GASKETS
OIL
AND LABOR

FORD	$85.00
CHEVROLET	$60.00
PLYMOUTH	$68.50

HANES
Superior Auto Service
1504 Ave. R Ph. 3-6242

PHONE
3-5486
FOR
CLASIFIEDS

CLASSIFIED DISPLAY

A-1 FUEL A-1

FOR A HUNDRED USES

CHARCOAL BRIQUETS

"CHEAPER BECAUSE THEY ARE BETTER'

For your barbecue pit or if you are going camping you will save time, work and worry with this economical fuel. Stock up now and be ready for any occasion.

Wade Pipkin Motors
"THE" Ford DEALER OF WEST TEXAS
W. M. (Junior) STEPHENS, Parts Mgr.
Ford Phone 3-6351 Ford

RADIO CENTER
PICK-UP, REPAIR AND RETURN
In Rear—Snyder Truck and Tractor
EAST HIGHWAY PHONE 3-6133

CLASSIFIED RATES

One day	.04 per word
Two days	.07 per word
Three days	.09 per word
Four days	.11 per word
Each day following	.01 increase

15 word minimum rate

Space ads	.84 per inch per insertion

EARNED RATES

Three days	.75 per inch per insertion
Five days and above	.70 per inch per insertion

WORD AD DEADLINES

Weekdays	5 p. m.
For Sundays	12 Saturday

RULES

The publishers reserve the right to correctly classify all advertising, to edit any copy deemed objectionable for any reason and reserve the right to accept advertising only on a cash-in-advance basis. Some ads are charged to phone owners, purely as an accommodation and payment is due immediately upon publication. Some types of ads are not charged under any circumstances but must be strictly cash-in-advance.

BUSINESS SERVICE D

BLDG. SPECIALISTS D-2

THOMPSON'S CABINET SHOP
All Types Cabinet Work.
Phone 289-W
806 - 23rd Street

HAULING-DELIVERY D-10

Light hauling. New 3-4 ton truck. Call 3-9208.

Furniture moving, local and long distance. Mayflower Service McAlister Transfer & Storage. Phone 3-6791.

PLUMBERS D13

Sanitary Septic Tank and Cesspool Cleaning
Fully Insured
For Your Protection
ALL WORK GUARANTEED
Free Inspection and Estimates
Dial 3-5561 Snyder, Texas

FREE: We will contract any size plumbing job. Free estimate. City Plumbing Company. 1801 Avenue S. Phone 3-6364.

ECONOMY SEPTIC TANK
Cesspool Pumping Service
Box 1291 Phone 3-6222

Septic Tanks cleaned and conditioned. Call 3-6364 for free estimate. City Plumbing Company.

MISCELLANEOUS D-26

Ditching machine at your service any time. Pete Moore and Son Plumbing. Phone 3-6701.

EMPLOYMENT E

HELP WANTED, Male E-1

Wanted: Contractor to excavate mill. Convey pumicite's to RRY car, Hermleigh, Texas. W. R. Kelley. 2714 Fairmount, Dallas.

Cook Wanted — Must be good. Apply in person. Gordon's Drive-In.

HELP WANTED, Female E-2

Experienced car hops and waitresses wanted. Apply in person. Sportsman Drive-In. 1810 Avenue S.

Waitress Wanted — Must be neat and efficient. Apply in person, Gordon's Drive-In.

HELP WANTED, MISC. E3

MAN OR WOMAN to take over route of established customers in Snyder. Full or part time. Weekly profits of $45.00 or more at start possible. No car or other investment necessary. We will help you get started. Write C. R. Stuble, Dept. P-3, The J. R. Watkins Company, Memphis, Tennessee.

SNYDER EMPLOYMENT AGENCY

Legal Secretary	Open
Sales Clerk	Open
Store Man	Open
Field Man	Open
Stenographers	Open
Alteration Woman	Open
Silk & wool finisher	$40 wk.

"The job you want is your business — How to find it is our business."
2511½ Avenue S Dial 3-3963

INSTRUCTION F

HIGH SCHOOL Study at home, earn diploma, enter college or Nurses training Same standard texts as used by best resident high schools. American School. For information write O. C. TODD. 2401 29th Street. Lubbock.

WOMAN'S COLUMN H

CHILD CARE H-3

Experienced child care in your home. Mrs. Hughes 2700 Avenue G. Phone 3-4532.

Will care for your children day or night Mrs. Bama Davis. 801 29th Street Phone 3-5605.

Care for your children, day and night. Mrs. J C Beavers. 501 - 25th Street. Phone 3-3935.

SEWING H6

NEW SEWING MACHINES
Special This Week
Used Singers and other makes $10 and up.
Also Rent Machines
Hale's Sewing Machine Exchange
Dial 3-4771 2806 Avenue D

MERCHANDISE K

BUILDING MATERIAL K-1

PAY CASH And Save!

½ in. Sheetrock	5.50
⅜ in. Sheetrock	5.00
Asbestos Siding White and Gray....	7.95
2x4 and 2x6 8' through 20'	6.50
1x6 Sheathing dry pine	6.50
Composition Shingles, 210 lb., per square	6.95
1x4 Flooring Good Yellow Pine	11.50
Oak Flooring Premium Grade	11.50
2-8 x 6-8 Glass Doors	9.95
15 lb. Asphalt Felt 400 ft. Roll	2.95

Veazey Cash Lumber Co.
1 Mile West On Lamesa Highway
Phone 3-6612

DOGS, PETS, & ETC K3

Sale: Thoroughbred cocker puppies. Call No. 3-3122 or 3-4365 for appointment.

Sale: Kerry blue pekinese and 2 black and tan hounds. Call 3-3852. 2300 32nd.

HOUSEHOLD GOODS K4

For Stanley Home Products, call 3-6836. 1509 21st. Billye Holt, Stanley Dealer.

For Rent: Vacuum cleaners. We deliver and pick up. For only $1.00 per day. New Vacuum cleaners. City Plumbing Company. 1801 Avenue S. Call 1035.

MERCHANDISE K

HOUSEHOLD GOODS K-4

For all your household needs see your Stanley Dealer. Mrs. D. A. Taylor, Frontier Motel, Colorado City Highway Phone 3-6222.

See Town & Country. 2403 25th Street on Lamesa Highway, for Used Furniture & Appliances. We always have a good stock of trade-ins and repossessed furniture. Three ways to buy: Cash Contract, or Charge.

WE ALWAYS HAVE
Trailer house refrigerators, couches, apartment stoves, 2 wheel trailers, refrigerator service. Will buy your furniture.
GOREE USED FURNITURE
501 East Highway Phone 3-7291

NURSERY PLTS., FLOW. K-6

NURSERY STOCK: Pecan, English and Black Walnut, Fruit Trees, Shade Trees, Hedge Plants, Shrubbery, Berries, Grapes, Figs, and Persimmons. Many varieties and sizes. Washam Nursery. West edge town, phone 4524, Sweetwater, Texas.

MISCELLANEOUS K-11

SINGER Sewing Machine Repair Motors Lights-New Parts Singer Sewing Machine Co., 159 Walnut Street Colorado City Texas

LOOK! LOOK! LOOK!
If it's pipe of all kinds you want call
BOB EDWARDS
Dial 3-3556

Good Buys In USED FURNITURE
4 — Late model refrigerators
49's to 51's
Electric Sewing Machines
2 — Dinette Suites
GILES SWAP SHOP
2012 Ave. S. Dial 3-6552

Sale: Montgomery Ward refrigerator. 8.9 cubic feet. Large frozen food chest. Original price $279. Used 6 months. Price $150. 3010 Avenue K. Front trafler.

Sale: 38 metal cots and MATTRESSES. Like new. Price $295. Inquire at Best Hotel. 2109 Avenue S.

Show cases and shop fixtures. Call 3-3122 or 3-4365.

RENTALS L

BEDROOMS L1

Bedroom, two working men preferred. Private entrance, adjoining bath. $10 week. 3012 Ave. Z. Phone 3-5560.

Rooms $8.25 per week. Odessa Hotel, 2401 Ave. U. Two blocks from square.

Large room for men in new home 3 blocks from Square. Private entrance, bath. Bob Dupree, Phone 3-7146 or 3-4649.

Southeast bedroom for ladies in new house. Adjoining baht. Call 3-5785 or 3-6221.

IF--
Clean and Quiet Is Your Aim
Rest At The Best
A Room To Yourself
$7.50 Per Week
The Best Hotel
2109 Ave. S
3 Blocks North of Square

ROOM-BOARD L2

Room and board for men. 3109 Ave. S.

FURNISHED APARTMENTS L3

Nice 2-Room furnished apartment, 1312 17th Street. Telephone 3-7185.

For Rent—Efficiency apartment, 2000 Ave. S. Phone 3-5515.

Furnished half Duplex, 2 rooms, private bath. Call 3-3122 or 3-4365.

Nicely furnished efficiency apartment with private bath. Call 3-4384. 3115 Avenue T.

Two room furnished apartment. Bills paid. 1405 23rd. Call 3-3735 or 3-3821.

Furnished garage apartment. Bills paid. $60 per month. Phone 3-4961. 2505 Avenue N.

Beautifully furnished 3 room apartment. Tile bath - tile kitchen. Phone 3-4384.

Garage apartment. Couple. Close in. 2110 27th. Jack Green at Court House.

Two rooms, kitchenette and bath — $45.00 month. Bills paid. Near Union behind Hub Cafe on Lamesa Highway. Please blow horn.

Three room furnished apartment. Couple only or with baby. 2506 Avenue N.

See The
WAYMAR APARTMENTS
Four rooms and bath
Furnished or unfurnished
Laundry facilities
Garage and storage space
Paved street
Phones available
20th & Coleman
Dial 3-6942

SMITH MOTEL
East on US Highway
Apartments and Bedrooms
Two people $3.00 per day up.
Weekly and monthly rates.
Dial 3-6493
For The Very Finest

FURNISHED 3 ROOMS
Private bath. Innerspring mattress. Nice and clean. Prefer permanent tenant.
CHILDER'S REAL ESTATE
Avenue R and Smith
Green Hill Addition

For Rent: Newly furnished 1, 2 and 3-room apartments investigate the Rainbow Courts reasonable rates East of Y and Sweetwater Highway or call 3-4712.

Furnished apartment. Especially neat and clean. Only $10 per week. Bills paid. 611 25th Street.

Nesbits Motel
Furnished cottage apartments
Winter comfort, Auotmatic Heat.
Tile bath, Frigidaire, garage
$3.0" per day.
Weekly and monthly rates
Lamesa Highway Dial 3-9268

4 rooms, bath; kitchenette; tile floors; innerspring beds Bills paid First street south of Denson & Brown Gulf Station on East Highway 306 28th Street

Large basement apartment. Children allowed. 3109 Avenue S.

RENTALS L

UNFURN. APARTMENTS L4

Three apartments for rent. M. K. Russell. Box 420, Hermleigh.

FURNISHED HOUSES L5

Neat, nicely furnished 3 bedroom, living room, kitchen and modern bath room. $90 Bills paid. Mrs. Greene, Lear and R.

Furnished cottages. $10 per week. Refrigerator. Apartment size range. Hollywood beds. McAdams Cottages. Old Post Highway.

Furnished house. Built-in kitchen, private bath. Electric refrigeration. Different. 3 miles out Post Highway. Willinghams.

HOUSES
Furnished and Unfurnished
BILLS PAID
W. S. Hart
1810 Avenue O
Phone 3-6576

Two room furnished houses. Avenue R and Gear Streets. Call 3-3908.

Three room furnished house with bath. Bills paid. Call 3-7208. Westward Ho.

Nice furnished house. 2 rooms and bath. $60 per month. Contact 1006 29th.

Two rooms and bath furnished house. All utilities paid. 414 30th. Inquire 2109 Avenue S.

Six room house, 2 baths. 1111 24th. St. Phone 3-3861 nights, or 3-6666 days.

UNFURNISHED HOUSES L6

Nice unfurnished 7-room house. Water furnished. 2909 Ave. E.

Three rooms and bath at 1601 Avenue Q. Call 3-7208 or come to Westward Ho.

Large 7 room house. 1902 15th. Contact Rosson, mile south Producers Supply on Lamesa Highway.

MISC. FOR RENT L7

For Rent - Suite of offices, well located, second floor, on Square. Call 3-5611.

WANTED TO RENT L8

Couple with 2 young girls desire to rent 2 bedroom unfurnished house. Call 3-6786.

TRAILER FOR RENT L10

Trailer house in back of home. Private entrance to bath. Nice lawn. Couple. 1409 22nd.

Large trailer house with bath. Nice location. 905 30th. Phone 3-5189.

REAL ESTATE M

REAL ESTATE

For Sale — 3 Bedroom, 1½ baths, Highland Park Addition. Nice FHA Loan.

For Sale — 2 Bedroom concrete block stucco house, 1¾ acres, modern, net wire fences, fruit and shade trees, only $5,750, ½ minerals. In city limits. Liberal terms.

For Sale — One of Snyder's finest motels, 20 units including 3 kitchenettes, 2 bedroom living quarters, less than 2 years old. At intersection of 3 highways.

For Sale — 480 acre irrigated farm near Pecos, Texas, 35,000 cash will handle, balance 7 years; also 160 acre irrigated farm adjoining above 480. Can be bought together or separately.

For Sale — 2 Bedroom frame house in San Angelo, ½ block from school bus, $6,850. Can be financed.

Geo. J. & Lydia Webb
Lobby Manhattan Hotel
Phone 3-5171 Res. 3 6508

BUSINESS PROPERTY M1

Will Trade — Automobile for lot or equity in house and lot. Pollard Motor Co.

For Rent— 40 x 60 Business building, 2304 Avenue L. Phone day 3-3661, nights, 3-6666.

HOUSES FOR SALE M2

Three rooms and bath. Sweetwater Highway. Two room house and lot, Clairemont District. Good buys in ranches and farms. Rollins Realty, East Highway. Phone 3-6972

For Sale: Equity in two bedroom home in Towle Place. Less than year old. Two blocks to new schools. 3002 38th. St. Phone 3-4839.

FOR SALE—New White Brick home, corner lot, 3 bedrooms, 1½ baths, air cooled, central heating, tile bath and cabinet top. Immediate possession. 2501 32nd.

Sale: Furnished two room and bath, garage. 1803 19th. Price $2850.00. Joyce Scott, Box 38, Paducah, Texas.

Three room house 23 miles on Post Highway at Humble Camp on Dorward Lease. To be moved. 14 x 36 feet.

New home — 3 bedrooms, 2 baths. Baths and kitchen tiled. Central heating. Insulation in walls and ceiling. Corner lot and double garage. This home will finance either on a GI or FHA loan. Scott & Scott. Towle Building. Phones 3-3262 & 3-3604.

For Sale: 4 room modern home with hardwod floors, 5 closets, insulated. One block north of grade school on Lubbock Highway. Small down payment, balance lower than rent. Contact Mrs. Henry Rowland at property.

FARMS & RANCHES M6

1200 acre stock farm. 400 in cultivation; woven wire and cross - fenced; fair improvements; immediate possession. Coryell County. Sid Underwood, Plainview, Texas.

REAL ESTATE
Homes - Farms - Ranches
George J. and Lydia Webb
Lobby - Manhattan Hotel
Phone 3-5171

I have 800 acres land in Fisher County, 200 in farm, rest in grass. Some good houses in Sweetwater. Several small farms. G. K. Bagley. 111 West 3rd. Sweetwater.

REAL EST. WANTED M-8

Licensed Real Estate Dealer
—List With Us—
Farm, Ranch or City Property
BENNIE F. PINNELL
1712 25th St. Phone 3-5912

LOANS—OIL ROYALTIES M9

Will buy producing royalties in Kelly-Snyder and Diamond M Fields. Box E-3, Snyder News.

FOR SALE-TRADE M11

Lot No. 14, Block 23, Green Hill Addition, Snyder, Texas. Write C. P. Burnett, Box 2482, Amarillo, Texas.

ALPHABET
BUSINESS SERVICE
Who Sells What & Where Is He?

APPLIANCES

Your radio will be picked up, thoroughly repaired, and returned to you by Radio Center. Phone 3-6133.

City Radio Service. One day service. Workmanship and material guaranteed 90 days. 1806 24th. Street. Phone 3-5832.

AUTOMOBILE DEALERS

Hewitts Used Cars. 2108 Avenue S. have just the car you have been looking for. Phone 3-4752.

BUILDERS HARDWARE & MATERIAL

—We have a complete line of lumber and building supplies. Wholesale and retail. Walter Hales Lumber and Supply. Phone 3-5792.

—Kenner Lumber Co. East Highway, can furnish your every building need. Phone Phone 3-5122.

—From foundation to paint Forrest Builders Supply Co. sells everything you need. Phone 3-3301.

BATTERIES

—For best power performance for auto and farm, look to Reliable Batteries. Bill Ragsdale Tire Co. Phone 3-3841.

BUTANE

—Call Scurry Butane Co. 3-3721 for prompt gas delivery Sales & Services. Domestic & commercial. Appliances.

CONCRETE PRODUCTS

—West Texas Concrete Products Inc. offer quality transit mixed concrete service. Phone 3-7132.

FLOWERS

—Fresh flowers for all occasions. We

FURNITURE

—You can save money at Carmichael Furniture Co. 904 26th Street. See the Norge range and refrigerator.

Frigidaire refrigerators, washers, ironers. Also large selection of quality furniture at King & Brown.

GROCERS

—The B & B Food Market will grant you credit. Out of the high rent district. 2112 Avenue S.

INSURANCE

—Hugh Boren & Son are dependable and experienced Insurance Real Estate-Loans-Oil. Phone 3-3651.

—The Deffebach Agency can service any type of Insurance for you. Come in for advice. Phone 3-5611.

—(Tony) Holcomb Insurance Agency Phone 3-3791, anticipate your insurance needs. Friendly service.

REAL ESTATE

If it is a home you need with low down payment: FHA 5 per cent down; GI 6 per cent down. Jack and Jack Realty. 506 East Highway. Snyder Texas.

Phone 3-5486 For Classifieds

Suicides Run High Behind Iron Curtain

BERLIN (AP)—Suicide has become "top secret" in the Russian zone of Germany.

The Communist government has impounded all records of suicides, has forbidden all newspapers to list suicide ever as the cause of death, and in many cases has compelled physicians to falsify their reports.

An East zone doctor ventured an opinion that the suicide rate is "very high" but only the tight-lipped people's police have any idea what it is.

The "outlawing" of suicide is in keeping with the Red philosophy that such things just don't happen in a Communist "paradise." The orders to keep up such a facade apply to Gerhart Eisler's Propaganda Ministry, which controls the press; to the Interior Ministry, which governs the police, and to the Central Administration, which handles statistics.

The Ministry of Health gets into the act by frequently certifying a suicide as a death from heart attack or merely from old age. Known tuberculosis cases are never listed as such.

East Germans, still not accustomed to such tinkering with obvious truths, say that almost three-fourths of the suicides in the Russian zone are traceable to "the hopelessness" of life under tyranny.

A clergyman commented:

"It is the hopelessness of the psychic, the spiritual and the economic situation which makes men and women throw their lives away so easily."

A farmer, for instance, cannot meet the Communist-imposed quotas. It may be that the quotas for him were deliberately fixed so high he couldn't possibly meet them. His farm would then be subject to seizure and reassignmnet to a favored political friend. He gives up in the face of what appears to him to be certain defeat.

Little businessmen or mechanics who have been squeezed out by the encroaching "nationalized" industry, the school teacher fired for "political unreliability," the pensioner who can't make ends meet are other candidates for suicide behind the Iron Curtain.

Gable's Divorce Not To Be Contested, He Says

HOLLYWOOD, (AP) — Clark Gable won't contest his wife's divorce suit, his studio says.

Gable returned yesterday from New York, where he had several "very friendly" talks with Mrs. Gable, the former Lady Sylvia Ashley, an MGM spokesman said.

Hollywood, after hearing reports the pair couldn't agree on a property settlement, had been expecting Gable to fight his wife's suit, filed last May.

The studio spokesman said he did not know if a property agreement had been reached, but added that a settlement presumably is no obstacle to an amicable divorce.

Natural Gas Well Is Source Of Much Trouble

RENOVO, Pa. (AP) — Experts worked today amid explosive gases trying to cap a huge natural gas well that blew itself out after burning 36 hours.

A massive cap, capable of withstanding pressure of 10,000 pounds per square inch, was being rushed from New York to get the well under control before there is another explosion.

The well, believed to be one of the largest in the nation, blew out a 6,000-pound cap Friday like a cork, igniting the gas. It blew out the flames yesterday with an earth-shaking roar just before a Texas expert was to use 100 quarts of nitroglycerin on it.

The drilling is located 10 miles north of this Central Pennsylvania community.

New Navy Jet Plane Is Told About, Now Fighting Over Korea

BETHPAGE, N. Y. (AP) — The Navy has released a photograph of the new Grumman Cougar jet fighter which it describes as "much faster" than the Panther jet now being used by Navy and Marine fliers in Korea.

The photograph was released yesterday with an announcement saying the Cougar is being produced in quantity here by the Grumman Aircraft Engineering Corp.

Officially the F9F-6, the Cougar was pictured as a swept-wing successor to the F9F-5 Panther.

Like the Panther, the announcement said, the Cougar is "rated in the over 600 miles per hour class." But their exact speeds have not been disclosed.

Celebrants Die After Wedding Ceremony

KAYSVILLE, Utah (AP) — Seven members of a wedding party, including the bride and groom, were killed yesterday when their car crashed into a semi-trailer truck. Green, 22; his bride Nellie June Wilson Green, 16; Ralph E. Green, 37, brother of the groom and driver of the car; Mrs. Edna Wilson, 40, the bride's mother; Mrs. Phyllis Christensen, 38, aunt of the bride, and Glen Charles Wadsworth, 38, all of Ogden, Utah, and Mrs. Clarence Sharpless, 33, of Clearfield, Utah.

The young couple were married Saturday. Elmer B. Green, brother of two of the victims, told officers the party was celebrating the wedding.

Undercover Man Will Testify Against Reds

LOS ANGELES (AP)—Secrets of five years of spying on Communists are scheduled to be told by undercover man Lloyd N. Hamlin today at the federal conspiracy trial of 15 California Communist party leaders.

Hamlin already has named nine of the defendants as workers he met inside party ranks from 1945 to 1950 while he was gathering material for the FBI.

The 37-year-old San Diego photographer, slight and professorial in manner, is the prosecution's second witness.

Mrs. N. R. Clements, 3005 Avenue U, and Mrs. Ella Cooper, 3007 Avenue S, were in Colorado City Saturday afternoon to visit Mrs. Charles H. Cooper, a patient in the Root Memorial Hospital.

On Display Now
UNDERWOOD
Typewriter
Adding Machine
Posting Machines
Printing Calculators
Office Supplies Furniture
Job Printing
BENNETT & FEATHER
TIMES PRINTING CO.
1907 25th Phone 3-7202

District Playoff In Abilene Set Tonight

A large group of basketball fans from here are expected to drive to Abilene tonight to see the Snyder Tigers meet the Stamford Bulldogs in Rose Field House for the District 5-AA title match.

The two teams remained tied for first place last week, each with an 8-2 record, at the end of the regular district double round robin schedule.

Game time is 8 o'clock.

Stamford's two losses during the season were to Snyder 47-35 and 58 - 35. Snyder's were to Colorado City. The C-City squad was tied with the two top teams for first place after being defeated twice by Stamford, but dropped out of running two weeks ago when it lost to Rotan.

In district games, the Tigers have scored 500 points to opponents' 328, while Stamford has only tallied 443 to 377. The Tiger squad made 1,203 to 990 during the entire season.

The winner of tonight's game will be district champ and will enter competition in a few days with other champions of districts one through eight.

Jimmy Seay and Kenneth Lowe are top scorers of the Stamford squad. Three cagers on the Snyder team have made more than 200 points this season — Ned Underwood 211, W. G. Birt 209, and Bill Hanks 205.

The Tigers have never won a district championship since the Interscholastic league districts were formed in the early 1930's. Last year they took third place under Reeves and Colorado City.

TIGER LINEUP

No	Name	Pos.	Wt.	Ht.
45	Boyd	C	150	6-2
13	Cargile	F	125	5-11
22	Hanks	G	163	5-8
34	Underwood	F	140	6-2
4	Shipley	G	121	5-10½

Reserves — Birt, No. 55, 220, 6-5; Gary, No. 24, 151, 6-0; Crook, No. 44, 140, 5-8.

Texas Open Is Won By Burke

SAN ANTONIO, Tex. (AP) Jack Burke Jr. went to Houston today to show his golfing prowess to the home folks, a $2,000 check in his wallet as champion of the 25th Texas Open.

Burke shot a record 260 for 72 holes in winning the Texas Open, closing out with two rounds of 7-under-par 64 yesterday. He recorded 67-65 in the earlier rounds over the 6,400-yard par 71 Brackenridge Park Course.

The 260 smashed the Texas Open record by four strokes and was just one stroke over the all-time record for 72 holes, set in 1945 at Seattle by Byron Nelson.

Burke's $2,000 here pushed him into the fifth place among the money-winners of the year with a total of $2,700. Cary Middlecoff of Memphis, Tenn., is No. 1 with $4,320.

U. S. Has Chance In One Event During Olympic Games Today

OSLO (AP)—The United States faced another tough scramble for points in the Winter Olympic Games today with a chance to score in only one of the three events on the program.

The Americans, off to a fast start, were shut out cold on the fourth day of the huge winter sports carnival yesterday. And they relinquished the lead in the strictly unofficial points standing.

Austria went into today's competition leading the 30-nation field with 41 points. The United States was second with 34 and Norway a strong third with 32.

Today brings the 1,500-meter speed skating event, the 18-kilometer cross country race and the last half of the mankilling Nordic combination—a half-and-half mixture of ski jumping and the 18-kilometer cross country racing.

Only in the speed skating does the U. S. figure to have a chance. Johnny Werket of Minneapolis, sixth in the 1,500 in the 1948 Olympics, will be the American hope.

The 18 kilometer, both as a separate race and as a part of the Nordic combination, is strictly Scandinavian property.

Heikki Hasu of Finland, 1948 Olympic combination champion, stands a good chance to repeat in his specialty and is a hot prospect for the regular 18 kilometer as well.

The three leaders after the jumping half of the combination are all Norwegians, with Simon Slattvik at the head of the list. He is expected to lose ground in the cross country but is almost surely to be among the first three.

Of the 24 entries in the combination, the Americans stood 13th, 21st and last. And they can't hope for much better at the end of the day. The same goes for the regular 18-kilometer race.

The U. S. lost one of its combination entries yesterday when Paul Wegeman of Denver, Colo., fell on his last jump off awe-inspiring Holmenkollen Hill. He suffered a slight brain concussion and injuries to his leg.

The Americans suffered their biggest disappointment so far yesterday when they were blanked in the women's downhill ski race.

Lots of folks had thought Andrea Mead Lawrence of Rutland, Vt., could follow up her giant slalom triumph with a downhill victory. But Andy fell twice and finished 17th. That still was better than the other Americans did.

Betty Weir, an Omaha, Neb., typist who began skiing only four years ago, was 19th. Katy Rodolph, cover girl from Hayden, Colo., was 23rd and Jannette Burr of Seattle, Wash., was 27th.

But the big show of the day so far as the Norwegians were concerned was the speed skating at Bislett Stadium in the heart of Oslo.

Hjalmar Andersen, pride of every sports-minded Norwegian—and that includes just about everybody in the country's three million population—clipped nine big seconds off the Olympic 5,000-meter record for Norway's second gold medal of the winter games.

SPORTS MIRROR

By The Associated Press

A YEAR AGO TODAY—Basketball players Ed Roman, Al Roth, and Ed Warner, CCNY; Harvey (Connie) Schaff, NYU; and Eddie Gard, former Long Island U. player, were arrested on a bribe charge in connection with fixing games.

FIVE YEARS AGO—Johnny Bratton, young lightweight contender, won a 10-round decision over Danny Kapilow in Chicago, for his 10th consecutive victory.

TEN YEARS AGO—Hal Trosky, Cleveland Indian first baseman, announced his retirement from baseball because of chronic migraine headaches.

TWENTY YEARS AGO—Baseball Commissioner Kenesaw M. Landis refused to sanction the conditional terms of the Philadelphia Athletics' sale of shortstop Joe Boley to the Cleveland Indians.

Texas Loop Is Tied For First

By The Associated Press

Texas Conference basketball teams had two new leaders today in McMurry and Howard Payne.

Both schools possess a 4-2 record in conference play. McMurry has a two game series with its cross-town rival, Abilene Christian.

Howard Payne has Austin and Abilene Christian.

McMurry bounced into a tie for the No. 1 spot by licking Howard Payne and then edging Austin College at Abilene. Howard Payne, trounced by McMurry Tuesday, came back to set a new league record against Texas A&I Friday, by running up 105 points while holding A&I to 57. Howard Payne swept the series Saturday with an 87-69 victory.

Trailing the two leaders is Abilene Christian with a 32 record. The Wildcats have a two-game series with McMurry and a single contest with Howard Payne. They are still in the conference pictures.

Two conference games highlight this week's schedule, both Friday. McMurry meets ACC and Howard Payne entertains Austin. Opening the week's play will find Austin at Commerce against East Texas State Monday. Tuesday, Wayland College invades McMurry's gym and Texas A&I hosts Corpus Christi University.

Confusion Over Spring Drills

CHICAGO (AP)—The National Collegiate Athletic Association has announced that the American Council on Education's new stringent athletics control plan will have no immediate effect on present NCA policies.

However, confusion in collegiate athletic circles appeared to be growing today.

Most of this centered around spring football practice, which the Executive Committee of the ACE abolished in its plan adopted in Washington Saturday.

The NCAA, made up of 343 member universities and colleges and 12 allied conferences, has okayed spring drills on a limited basis.

Edward (Moose) Krause, Notre Dame athletic director, keynoted the sentiments of most sports officials.

"The ACE program is the wish of the school presidents and they are the heads of our institutions," he said. "But I'm certainly eager to learn if we can have spring football practices this season or not. We're scheduled to start on St. Patrick's Day."

Most Big Ten officials agreed that a conference meeting was needed to discuss further the athletic picture in the light of the ACE plan.

The ACE plan, backed up by possible loss of academic standing for violating institutions, abolishes all football bowl games and spring practices; eliminates outright athletic scholarships; limits basketball practice and games to a 3½-month period between Nov. 1 and March 15; limits baseball practice to 3½ months between Feb. 1 and the end of the school year; prohibits the use of freshmen on varsity teams; requires all athletes to make regular progress toward a degree and requires that all athletic funds be handled by the university.

Hugh C. Willett, NCAA president, said yesterday that the ACE action "will have no immediate effect on present policies of the NCAA."

He said policy changes requiring new legislation cannot be made until the next annual NCAA convention in January, 1953, unless members request a special meeting.

Yanks Already Outdone Selves In Ski Events

OSLO (AP)—The Olympic Games already have been a success for American skiers.

The ski events are only two-thirds complete and Americans have won more high rankings than in any previous Olympics.

They should rack up some more medals tomorrow and Wednesday in the slalom races which ends the Alpine ski program.

Andrea Mead Lawrence, 19-year old Rutland, Vt., housewife, still is the outstanding favorite for the women's slalom Wednesday despite her disastrous two falls in yesterday's downhill.

Several American men also have established themselves as threats in any race, including tomorrow's slalom.

Here's what the American skiers have done in this Olympics to date:

Mrs. Lawrence won the women's giant slalom with Kat Randolph of Hayden, Colo., fifth; Imogene Opton of North Conway, N. H., 15th, and Jannette Burr of Seattle, Wash., 22nd.

William Beck, Dartmouth student from Kingston, R. I., placed fifth in the men's downhill with Dick Buck of Soda Springs, Calif., 12th; Jack Reddish of Salt Lake City, 14th, and Brooks Dodge of Gorham, N. H., 32nd.

Dodge also placed sixth in the men's giant slalom with Reddish, 25th; Jack Nagel of Skykomish, Wash., 30th; and David Lawrence, husband of Andrea, 36th.

The only bad day for the United States was Sunday, when three of four American entries took tumbles and nobody finished among the downhill leaders. Mrs. Lawrence wound up 17th with Betty Weir of Omaha, 19th; Miss Rodolph, 23rd, and Miss Burr, 27th.

But until this year nobody expected the Americans to win an Olympic ski race. The first American ever to accomplish the feat was Mrs. Gretchen Fraser, who surprised everybody when she copped the 1948 slalom championship.

One of the happiest auguries for American skiing is that all of these feats have been accomplished by youngsters with their futures still ahead of them.

Mrs. Lawrence, although married, is only 19. Beck and Dodge are 22, Miss Rodolph, 21, and Miss Opton, 19.

Incidentally, the men had to compete in the Olympics without two of their best downhillers—George Macomber of West Newton, Mass., and Verne Goodwin of Pittsfield, Mass. Macomber broke his leg last month and Goodwin sprained an ankle last week.

CAGE SCORES

By The Associated Press

EAST
Bonaventure 58, Toledo 41
Boston 68, Cornell 54
Villanova 86, Louisville 84
Penn State 85, Army 73
Holy Cross 80, Boston Col. 74 (overtime)
Columbia 83, Harvard 57

SOUTH
Kentucky 95, Tennessee 40
N. Carolina State 71, Geo. Washington 58
Louisiana State 70, Auburn 64
Mississippi 74, Tulane 70
West Virginia 84, Virginia Military 49

MIDWEST
Kansas State 86, Missouri 58
Kansas 90, Nebraska, 52
Illinois 80, Ohio State 53
Iowa 90, Purdue 67
Chicago Loyola 68, DePaul 63
St. Louis 73, Tulsa, 55
Oklahoma 65, Okla. A&M 61 (3 overtimes)
Indiana 96, Northwestern 85
Michigan State 57, Wisconsin 55
Minnesota 52, Michigan 44

SOUTHWEST
Texas Christian 54, Texas 47
Texas A&M 61, Southern Methodist 47
Hardin-Simmons 66, Arizona 63

FAR WEST
Southern California 73, California 54
Oregon 64, Oregon State 55
Stanford 77, UCLA 68
Montana 57, Colorado A&M 48
Wyoming 48, Brigham Young 43
Denver 61, New Mexico 44
Washington 75, Idaho 66.

Texas Christian Leading Loop In Southwest Basketball Race

By The Associated Press

The Southwest Conference basketball marathon entered the final phases this week with potent Texas Christian pulling away from the field and the individual scoring race tightening.

The Christians, fully recovered from a mid-season slump, slapped down Rice Institute, 83-49, last week and then went on to dispose of second-place Texas, 54-57. The Longhorns had been knocked out of first place earlier in the week by an inspired Baylor Bear quint that upset Texas, 71-59.

Leading by one and one-half games with only four to play, the Horned Frogs looked like sure things with season's end a scant two weeks away. They meet Texas A&M at Fort Worth tomorrow, play Baylor at Waco Saturday and end the season next week with games against Arkansas and Southern Methodist.

The schedule gives TCU Capt. George McLeod a chance to catch up in the scoring race against some teams he has previously tallied heaviest against.

Although still leading in season's scoring with an impressive 348 points, McLeod relinquished his conference scoring leadership to Ralph Johnson, Baylor, who scored 40 points last week against Texas and Rice to take over first place with 147 points. McLeod ended the week in third place with 142 points.

The scoring star of the week, however, was Texas A&M's Walt Davis, whose deadly shooting netted him 44 points and shot him into second place in league scoring.

Baylor's Johnson is second in season scoring with 320 points and Davis is third with 301.

The losses to Baylor and TCU last week all but ended any hope Texas' Longhorns had in a share of the title. Southern Methodist which had some slight hopes, saw its chances grow slimmer after losing, 47-61, Saturday night to Texas A&M.

Texas has only Texas A&M, in fourth place; cellar-dwelling Rice, and fifth-place Arkansas to play before winding up its season. A tie can still develop if TCU splits its remaining four, while the Longhorns sweep their remaining three contests.

SMU, which has games with TCU, Baylor, Arkansas and Rice remaining, could possibly slip in if the cards, or shots, fell just right. But such chances are extremely remote.

SW Conference Grid Schedule

By The Associated Press

Southwest Conference football powers already are looking toward the grid season with a slate of 20 schools, representing eight conferences, on an ambitious football schedule.

SWC teams will meet clubs from the Big Ten, Southern Southeastern, Big Seven, Missouri Valley, Pacific Coast, Border, and Gulf Coast Conferences.

Notre Dame invades the Southwest to play the University of Texas Longhorns at Austin, Oct. 4, in a game of national importance.

Texas Tech, which soundly trounced champion Texas Christian in an inter-conference battle last season, will play Rice Institute and TCU again. The University of Houston Cougars tackle the Texas Aggies, Arkansas and Rice. The Oklahoma Aggies meet Texas A&M and Arkansas.

The University of Kansas plays both TCU and SMU, Wake Forest meets Baylor and TCU, and the University of California at Los Angeles has games scheduled with Rice and TCU.

The SMU-Missouri game Oct. 11 and the Texas-Irish tussle Oct. 4, along with a Michigan State-Texas A&M game, also Oct. 11, probably headline the national schedule.

Lone Star Loop Boasts Team That's Unbeaten

By The Associated Press

High flying Southwest Texas, one of the nation's few undefeated teams (20-0), can wrap up its second straight Lone Star Conference championship this week and Milton Jowers' Bobcats have their home floor to do it on.

Monday night they host the Stephen F. Austin Lumberjacks and Friday they entertain Lamar Tech. A win over either team would cinch a tie while a sweep would spell out champions. The Cats took both teams on their home courts.

Austin, with a 6-1 league record, and East Texas State, 5-2, are the only teams within striking distance of the Bobcats, who have chalked up a 7-0 league record. An Austin win would throw the lead into a two-way tie and open the back door for East Texas to make a possible three-way deadlock.

A Southwest Texas win would clear the decks for a second place battle between Austin and East Texas.

Sul Ross challenges East Texas in Commerce Thursday while Sam Houston winds up its season Friday against the Lumberjacks.

Last week the Bobcats handcuffed Sul Ross, 80-56. Stephen F. Austin froze out East Texas, 77-74. Sam Houston bumped Lamar Tech, 52-43, and bowed to Sul Ross, 65-50.

In non-title games this week, East Texas hosts Austin College Monday, Austin invades St. Edward's in Austin and Lamar Tech entertains East Texas Baptist Tuesday. Sul Ross challenges Hardin-Simmons in Abilene and East Texas jousts East Texas Baptist in Marshall Saturday.

Tom Sewell, Sam Houston, with 381 points in 23 games, already has broken last year's scoring record of 369 set by James Johnston, Austin. Ted Asimos, Austin, who has tallied 306 in 19 games, can top the old figure if he maintains his current 16.1 average. Sewell has averaged 16.5.

Upsets In Big State League

By The Associated Press

Big State Conference basketball teams ease up this week after a hectic eleven-game schedule last week that saw East Texas Baptist defeated in an upset to fourth-place St. Mary's.

The Tigers lost, 55-69, to the Rattlers on the St. Mary's home court.

The Baptists are idle this week with Texas Lutheran and Texas Wesleyan's Rams playing the big state feature at Fort Worth Friday.

The Rams whipped Daniel Baker, 53-48, last week to rise a little nearer the pace-setting Baptists from Marshall.

After the St. Mary's debacle, the Baptists broke even in league play for the week with a win over Texas Lutheran, 65-60.

Daniel Baker, with four games during the week, split a pair, 49-51 and 58-57; with the University of Corpus Christi, lost the TWC game and won, 62-60, from Lutheran Concodria.

St. Mary's, besides upsetting ETB, whipped Texas Lutheran, 84-66, for a clean sweep.

Southwestern's Pirates split a pair with the University of Corpus Christi, winning 63-53, and losing 51-49.

The week's schedule has St. Edward's meeting St. Mary's in an all-San Antonio game Thursday. Texas Lutheran invades Fort Worth to play the TWC Rams Friday. And Daniel Baker plays host to the Lutheran quint in Brownwood Saturday.

Yoyo Car Takes Men Up And Down Canyon

MARBLE CANYON, Ariz. (AP)—A spider web network of cables, with a yoyo-like cable car attached, has been devised by engineers seeking a dam site.

Bureau of Reclamation engineers built the contraption over a deep gorge 2,200 feet above the Colorado River in Marble Canyon, near the Grand Canyon. Engineers are taking soundings at this point to determine the feasibility of building a dam for hydroelectric power.

COMPLETE PHOTOGRAPHIC SERVICE
● Camera Supplies
● Portraits
● Commercial Photos
CRAFT Studio and CAMERA SHOP
DIAL 3-5262
Day or Night

A Three Days' Cough Is Your Danger Signal
Creomulsion relieves promptly because it goes right to the seat of the trouble to help loosen and expel germ laden phlegm and aid nature to soothe and heal raw, tender, inflamed bronchial membranes. Guaranteed to please you or money refunded. Creomulsion has stood the test of millions of users.
CREOMULSION
relieves Coughs, Chest Colds, Acute Bronchitis

Barrow Furniture Co.
2112 25th Street Snyder, Texas
SEE US FOR NEW AND USED FURNITURE
We Will Trade For Your Old Furniture

Yellow Cab
DIAL 3-6333
RADIO CONTROLLED

Don't Gamble With Inexperience!
Have Your INCOME TAX RETURNS Prepared By A Qualified Public Accountant
PAUL D. LASSITER
Office On Lamesa Hy.
Phone 3-6832
Next to Frank Montgomery

FOR SALE
STEEL FILING CABINETS
STEEL DESKS AND TABLES
OFFICE SUPPLIES, OFFICE FURNITURE
UNDERWOOD TYPEWRITERS
UNDERWOOD ADDING MACHINES
JOB PRINTING
BENNETT & FEATHER
TIMES PRINTING CO.
1907 25th Street PHONE 3-7202

Ambulance Service
Call 3-3533
Bolger-Barnes Funeral Home
(Successors to Odom Funeral Home)

Complete Line Of Floor Coverings
● Carpets ● Linoleum ● Tiles
PITTMAN
Floor Covering Co.
Sweetwater Texas
Dial 3308 - 411 OakSt.

PICTURE FRAMES
Made to Order
75 Patterns to Choose From
All Accessories
J. J. TATUM CARPENTER SHOP
112 25th St. Phone 3-4168

Caprock Material Company
Quality Ready Mix Concrete
Sand and Gravel
Ph. 3-4522 Snyder, Texas

Dr. John F. Blum
OPTOMETRIST
NW. CORNER OF SQUARE
Most Prescriptions Filled the Same Day Patient Comes To Office
Phone 3-3992 Snyder, Texas

For The Latest BASKETBALL SCORES and more exclusive news
Read The Abilene Reporter-News
T. O. DUNLAP, Agent
Phone 3-4812

The Maternity Shop
Specializing In
MATERNITY CLOTHES
MATERNITY LINGERIE
"When You Are In Midland, Come And See Us"
501 West Texas Phone 2-3111

Watch this car change the industry!

Fordomatic, white sidewall tires (if available) optional at extra cost. Equipment, accessories, and trim subject to change without notice.

Here's the big new '52 FORD
... most powerful car in its class!

Designed to out-perform . . . out-ride . . . out-size any other low-priced car on the American Road!

● Never before did so little money buy performance to match that of the '52 Ford. You get a choice of two great power plants—the new Mileage Maker Six, or the Strato-Star V-8.

No other car in its class can equal Ford's smooth-riding, corner-hugging roadability. No other can match its new Coachcraft Bodies . . . its huge one-piece windshield and car-wide rear window . . . its convenient Center-Fill Fueling . . . its Power-Pivot Clutch and Brake Pedals.

Here is a car that is truly the ablest car on the American Road . . . a car that meets the widest range of motorists' needs . . . a car that does more things for more people at lower cost. Examine it carefully. "Test Drive" it. You'll agree you can pay more but you can't buy better!

FORDOMATIC DRIVE—You'll discover that Fordomatic Drive for '52 is the most versatile, the quickest and smoothest responding automatic drive of any in its field. You get the smooth power flow of a Fluid Torque Converter . . . the get-up-and-GO of Automatic Mechanical Gears . . . *plus* the savings of having the *exact* power you need, when you need it!

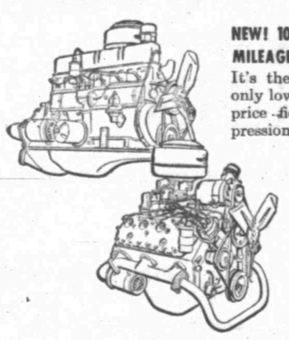

NEW! 101-h.p. High-Compression MILEAGE MAKER SIX!
It's the *only* completely new, the only low-friction engine in the low-price field! It delivers high-compression "go" on regular gas.

NOW! 110-h.p. High-Compression STRATO-STAR V-8!
For '52, Ford's famous Strato-Star V-8 is stepped up to 110-h.p. It's the *only* V-8 and *the most powerful engine* in its field. Like the Six it has the economy of Ford's Automatic Power Pilot.

NEW COACHCRAFT BODIES
Styled to stay beautiful... built to stay young
They embody the newest in body-building techniques. They're longer and stronger . . . provide greater comfort. New hull-tight construction seals out water, dust and drafts. F.C.A.

Come in and "Test Drive" the '52 FORD today!

WADE PIPKIN MOTORS
PHONE 3-6351 SNYDER, TEXAS