Lubbock Morning Avalanche

FIFTH YEAR NO. 222 — LUBBOCK, TEXAS, FRIDAY, AUGUST 5, 1927 — (AP) MEANS "BY ASSOCIATED PRESS"

AMERICA CONFIDENT TREATY WILL BE REACHED

SWARM OF ASPIRANTS ARE CONSIDERED IN PRESIDENTIAL RACE

COOLIDGE TALK GIVING WAY TO FAVORITE SONS

HOOVER, DAWES, LOWDEN AND OTHERS ARE CONSIDERED

SITUATION IS MIXED

COOLIDGE MAY STILL BE ACCORDED THE NOMINATION

(By Associated Press)

WASHINGTON, Aug. 4.—Political discussion in the national capital turned barely today from President Coolidge's announcement that he did not "choose" to run in 1928 to the prospects of the various men whose names have been put forward as eligibles for the republican presidential nomination.

While none of them has made any declaration, Secretary Hoover, the President Dawes, Frank O. Lowden of Illinois, Senator Borah of Idaho, and Speaker Longworth were among them around whom much of the speculation centered.

Hughes Mentioned

Other names mentioned in the informal discussions of the politicians included those of Charles E. Hughes, Senator Watson of Indiana, Senator Johnson of California, and Senator Pess of Ohio. Hoover, both Mr. Hughes and Senator Watson have announced that they would be in the race.

There was no small amount of speculation as to which one of the present men would eligibles would "inherit" the bulk of Coolidge's strength in the party organization. It was conceded, however, that it is too early and the situation is befuddled for any except the most sort of guesses.

Coolidge Considered

Those who still adhered to the belief that President Coolidge had left the way open for him to accept the nomination if forced upon him at the convention asserted that with the field full of candidates for favorite sons there was the possibility of a deadlock which might force the leaders to turn to the president for a way out.

Hoot Mon! It's The Prince, Himself

Canada Welcomes Wales and Baldwin

The prime minister of England and the heir apparent to the British throne are in Canada now, attending ceremonies in connection with the dominion's diamond jubilee. Here are photos showing them on their arrival in Quebec. Above the Prince of Wales is shown in a car with Governor General Peredeau of Quebec; at the left is Premier Stanley Baldwin. Wales is to visit his ranch in the west and may tour the United States before returning to England.

COAST BANKS CLOSED

Institutions Succumb To Water Fight Being Carried On In California

BISHOP, Calif., Aug. 4. (AP)—Every bank in Owens valley, five in number, closed its doors today to business. Notes posted on the doors and signed by the president and cashier of all institutions said the crisis was due to the "destructive work carried on by Los Angeles."

In its water war with valley owners.

The banks are the First National bank of Bishop and four branches of Inyo county bank, located respectively at Bishop, Big Pine, Independence and Long Pine. The last four are state banks.

The notes were signed by W. W. Watterson and M. Q. Watterson, brothers. The former is president of all four of the state banks and cashier of the National Bank, which the latter is cashier of the four banks and president of the National bank.

OREGON MAN SHOT TO DEATH IN MEXICO

NOGALES, Ariz., Aug. 4 (AP)—Emiliano Rabelo, manager of General Alvaro Obregon's presidential campaign in the state of Chiapas, was shot dead in a political row at Tuxtla, Chiapas says a dispatch to the Herald today.

Excitement was reported running high in Chiapas following spilling of first blood in the race for chief executive of the republic.

Helmar Whips Cop

He Resists Officers

AUSTIN, Aug. 4. (AP)—Helmar resented arrest, and was not confined with W. M. Stewart, stalwart motor "cop" got the worst of the encounter.

In fact, five men, two of them policemen and one a fireman, had to come to Stewart's aid and pull Helmar off him. Pleasure seekers at the dance hall and swimming pool at Barton Springs ran when Stewart yelled.

He yelled because Helmar had a firm hold around his lower rib. The five men grappled with Helmar and tugged him loose, leaving a bleedable wound in Stewart's shoulder.

Helmar, who had been released from his zoo cage by boys, is a hawk and owl.

FLOGGER IS GIVEN 10-YEAR SENTENCE

EUGENE DOSS IS GUILTY OF KIDNAPING SAYS JURY IN CASE

(By Associated Press)

ONEONTA, Ala., Aug. 4.—A prison sentence of eight to ten years was meted out today to Eugene Doss, first of seven men to be tried in the Blount county circuit court on charges of flogging Jeff Calloway, Oneonta farm youth, several weeks ago.

Doss was found guilty of kidnaping after the jury had deliberated 18 hours. Immediately after the verdict was read Judge O. A. Steele pronounced sentence on Doss.

"This trial strikes at the very root of the constitution of the United States," Judge Steele said. "When a man takes upon himself enforcement of man-made laws without recourse to constituted authority he commits a grevious crime."

Appeal Made

Notice of an appeal to the supreme court was given and Doss was released on bond of $5,000.

Within a few minutes after the sentencing of Doss selection of a jury to try L. Clayton, second of the seven indicted men, was begun. The jury was not expected to be completed before tomorrow morning when the taking of testimony will be started.

Doss, according to testimony of John Hughes and Oliver Tidwell, state witnesses, was a member of the Ku Klux Klan, donned klan robes and hoods, and flogged Calloway. Both Hughes and Tidwell admitted they also were members of the whipping party.

NEW TECH WALKS MADE

Grader Busy Opening New System Of Driveways To Care For Proposed Buildings

Prior to the opening of construction activities on the Tech campus, a street grader is being run over various sections of it now building a number of new drives in the present system. Immediately east of the stock judging pavilion about 100 yards a street is being laid which will face the new unit of the agriculture building and the green house.

Other drives are being laid out around the Tech gymnasium and to the power plant to the rear of the engineering building. The drives are to be graveled, similar to the present drives on the campus.

MODERN JONAHS RAPPED BY HOGG

RELIGIOUS CENSUS OF CITY WILL BE MADE BY THE CHURCHES HERE

With the largest week night crowd to hear him since the meeting began, Evangelist Will Hogg preached a sermon on repentance last night, taking as the basis of his discourse, the story of Jonah and the Whale. He very strikingly compared a lot of people today with Jonah, and finds that there are plenty of Jonahs yet, who are shirking their duty, who are moral cowards, and are willing to do the things that they want to do, but they are not willing to face the criticism of their friends and fail to do the work that God wants them to do if it does not suit them.

"Why our Prayers are not Answered" will be the subject discussed this morning at 10:00 o'clock and "What it Takes to be a Christian" tonight.

There will be no morning services Saturday but again Saturday night.

Sunday Afternoon Service

Sunday afternoon a great service for men, women and children will be held at the tabernacle, and the evangelist will speak on the subject of the "Christian Home." A large crowd should be present. The tabernacle will be enlarged so that all can be taken care of in the afternoon service.

Sunday night "Sowing and Reaping" will be the theme, and it is expected that this will be the largest crowd to hear Dr. Hogg since he has been in the city.

Slaton Guests

This evening Slaton will come with a good representation and will be the honored guests of the meeting. Last night a number were present from Post and occupied the reserved seats in the middle section of the tabernacle. A number were here from Abernathy, Tahoka, Idalou, Lorenzo, Ralls, Wilson, Brownfield and other towns. It would

See REVIVAL Page 8

TECH FAME SPREADING

Norway Consul General Requests Information About Courses And Expenses Here

Circling the globe in practically every direction, the fame of the Textile school of the Texas Technological college continues to draw the interest of many aspiring textile experts in foreign nations. Yesterday a letter was received from J. Gregg, the acting consul general of Norway asking for information about the courses, fees, boarding facilities and other school matters of the Tech. The lad is contemplating on entering a textile school in the U. S.

Since the distribution of the several thousand textile booklets telling about the college, numerous inquiries have came into the Tech authorities. Letters have been received from students in England, Japan and Switzerland.

FURTHER PLANS FOR DEFENDING SACCO STARTED

NEW ATTORNEYS HIRED BY FRIENDS OF RADICALS

OLD ONES RESIGN

INJUSTICE CLAIMED IN RULING OF FULLER THEY MUST DIE

(By Associated Press)

BOSTON, Aug. 4 — Although Governor Fuller has refused to extend executive clemency to Nicola Sacco and Bartolomeo Vanzetti, principals in a famous murder trial, the long battle to save the lives of the two men has not ended.

Today while the minutes of the last week of life for the condemned men ticked away, it became known that the attorneys who had fought their case before the state supreme court and the governor had retired, and that new counsel had been retained to take any further legal steps possible to avoid the electric chair.

Hill Is Employed

Arthur D. Hill, Boston lawyer, who formerly was associated with Fred Moore of California in the Sacco-Vanzetti defense, was selected as the new attorney. He refused to discuss reports that the United States district court or the United States supreme court would be approached in an effort to stay the hand of the executioner.

"I have been consulted with a view to seeing what steps of a legal nature, if any, can be taken in the circumstances" he said. "It is not possible at this time to make any further statement."

Old Counsel Quits

The retirement of William G. Thompson and Herbert Ehrmann, who have had charge of the defense in the proceedings before the supreme court looking to a new trial for Sacco and Vanzetti, was based o nthe ground that new counsel would be "untrammeled by the commitments of the past and less disturbed than we by a sense of injustice."

In a lengthy statement issued late today the retiring counsel criticized the secrecy with which Governor Fuller conducted his personal investigation of the Sacco-Vanzetti case and referred to the fact that the decision of the advisory committee named by the governor to conduct an independent investigation had not been made public.

While their friends were studying new means of averting their death sentence, now set for August 10, Sacco and Vanzetti in the death house at the Charlestown state prison heard with little show of emotion the news that the governor had refused to intervene in their behalf.

Sacco professed to have expected an adverse verdict, but Vanzetti, more optimistic, indicated surprise.

PLAN PLAINS HISTORY

Old Settlers Organize And Decide To Assist In Collecting Data On Past Of This Section

Believing that events in the past which have been milestones in the history of this section are worth passing down through the years, a movement was launched yesterday at the third annual reunion of the Old Settlers Association of the Plains, to assist other organizations in compiling a history of the Plains. Miss Lois R. Boone, daughter of W. T. Boone, one of the first settlers in this county, was selected as historian for the association. She will have charge of the work of gathering data for the history.

Miss Boone, who is a member of the Tech history faculty, has recently completed an interesting history of this section in doing work on her doctor's degree.

More than 300 of the "old timers" met at the fair grounds and took part in the afternoon's program which consisted of a get-together meeting and a short business meeting. E. P. Earhart, sr., was reelected president of the association and Ed Green as secretary.

Following the meeting an old fashioned basket dinner was spread.

BANDITS LOOT BANK

Four Masked Men Enter California Institution and Take $10,000 From Employes

SAN FRANCISCO, Aug. 4 (AP)—Four masked robbers held up the United Bank and Trust company's branch on Hayes street near Octavia today and escaped with between $8,000 and $10,000.

Brandishing pistols, the robbers forced bank employes to lie face downward on the floor.

Will Request West Texas Rail Charter

(By Associated Press)

SAN ANTONIO, Aug. 4.—Application for a charter to construct a railroad between Corpus Christi and San Angelo by way of San Antonio will be filed within the next few days and a competent executive secured to direct the affairs of the new road as soon as arrangements can be completed, Judge W. C. Banks of San Angelo, secretary of the board of directors of the Gulf and West Texas railroad, announced Thursday at the close of a meeting of the executive board.

Articles of incorporation prepared since the last meeting of the board of directors were submitted by Judge Banks and approved by the directors. Eight signatures have already been secured and at the close of the meeting Judge Banks, accompanied by Richard Kleburg of Corpus Christi left for the coast town to secure the signatures of Robert Driscoll and W. W. Jones of that city, the other two members of the board.

Whether the road will be built north from Fredericksburg by way of Mason and Brady to San Angelo or from Kerrville by way of Sonora, Eldorado and Christoval, has not been decided yet, President Morrison said at the close of the meeting. Heavy inducements are being offered by the towns along both of the proposed routes and the result of a survey of available and prospective tonnage will probably govern the final decision on routes, directors of the new road pointed out.

DISTANCE FLIERS ARE FORCED DOWN

PHILLIPS PETROLEUM MEN FAIL IN ATTEMPT TO REACH COAST CITY

(By Associated Press)

BARTLESVILLE, Okla., Aug. 4.—Private advices to the Phillips Petroleum company late this evening say that Lieutenant Bennett Griffin and Lieutenant Al Henley, in the Monoplane "Oklahoma" landed at Amboy, California, after being in the air for 13 hours and 40 minutes. After fighting head winds and storms practically all during the day, the plane was brought down and minor repairs made which were necessitated by faulty insulation of the exhaust stacks. The plane will proceed to San Francisco tomorrow, a distance of about 300 miles.

Wife Is Notified

WACO, Aug. 4 (AP)—Mrs. Al Henley, wife of Lieutenant Henley, who with Lieutenant Bennett Griffin, left Bartlesville, Okla., at 5:20 a. m. Thursday on an attempted nonstop flight in the monoplane "Oklahoma" for San Francisco, received a telegram from her husband shortly before 11 o'clock tonight from Bagdad, California, stating the flyers had been forced down by motor trouble at Amboy, California.

Mrs. Henley is remaining with her parents Mr. and Mrs. A. L. Bradley in Waco, during her husband's absence on his attempted nonstop flight from San Francisco to Honolulu as one of the entrants for the $25,000 Dole prize.

Mrs. Henley message from her husband was timed 5:21 p. m. Pacific coast time.

TREMBLERS HIT COAST

Light Shocks Occur Over Wide Area But Small Damage Is Caused By Them

LOS ANGELES, Aug. 4. (AP)—The Los Angeles area of southern California got a 10 to 45 second shake early today as a reminder that it still was within the area of possible seismic convulsions, but waited in vain during the day for another of the earthquakes which usually come bunched.

The trembler appearing in most places as two distinct shocks, rumbled its way from the mountains to the sea up and down the coast for more than fifty miles. From Ventura on the north to the Orange county beaches on the south residents were rolled about in bed, while windows rattled and furniture shifted around.

The only damage reported was a broken water main near the downtown district of Los Angeles.

PRIESTS ARE ARRESTED

MEXICO CITY, Aug. 4. (AP)—Four Catholic priests, Fathers Zenon Pacheco, Gregorio Martinez, Raphael Moreno and Faustino Reyes, all of Puebla, were arrested and brought to Mexico City today. They are held by the federal authorities on a charge of seditious activities in conducting secret masses in private residences.

DEFENSE RESTS IN HEARING OF LEBOUEF CASE

DR. DREHER CLAIMS HE FEARED DEATH FROM SLAIN MAN

BEADLE IS ACCUSED

WIDOW WEEPS AS FINAL BOAT RIDE IS TOLD OF TO COURT

(By Associated Press)

FRANKLIN, La., Aug. 4 (AP)—Attorneys for Mrs. Ada Lebouef and Dr. Thomas E. Dreher rested their case tonight after the two defendants had taken the witness stand and accused James Beadle the third of the trio on trial for slaying James J. Lebouef, husband of the woman defendant.

Dr. Thomas E. Dreher, prominent Morgan City physician was afraid for two years that James Lebouef, utilities company superintendent would shoot him at any time, he testified today in his own defense.

Threats had been made by Lebouef against his life, the physician testified and during the recent flood, while his family was absent he was afraid to turn on the lights in his own home at night for fear Lebouef would shoot him.

Mrs. Lebouef wept while her alleged sweetheart told of the events which took place on the night of the fatal boat ride. Dr. Dreher said that he rowed out on Lake Palourde accompanied by Beadle after he had received a note and a telephone call from Mrs. Lebouef saying her husband had agreed to meet him in a friendly manner and settle the difficulties that had arisen because of his alleged friendly relations with the woman.

Their boat approached Lebouef, Dr. Dreher said he hailed the utilities man, Lebouef raised a pistol, Dr. Dreher said, and fired two shots at him.

NEW BUS REGULATION

Railroad Commission Promulgates Third Order Requiring Firms To Give Business Report

AUSTIN, Aug. 4. (AP)—The state railroad commission today promulgated its third motor bus regulation order under the new law, and required that bus operators give an accounting each fifteenth of the month for their previous month's business.

This order is temporary until the commission prepares a classification of accounts to substitute for the brief statistical information it sought at present.

First report is to be for August. Reports required are to include total amount of income from operation, including fares received from transporting passengers and income from handling express matter, total number of passengers handled each day, total for the month and average number of miles traveled per passenger, and the total cost of operation divided into the following items: Amount paid for driver, for repairs, for oil and gas, for salaries paid officers, for terminal expense, for insurance (one-twelfth of the annual premium paid) and all other expenses briefly.

McMORDIE WOULD QUIT

Head Of Children's Home Says He Will Not Seek Re-election For His Office

AUSTIN, Aug. 4. (AP)—Captain E. B. McMordie, superintendent of the state home for dependent and neglected children at Waco since the institution was founded in 1922, today notified the state board of control that he does not desire re-election.

Heads of all state eleemosynary institutions are to be appointed Saturday. Captain McMordie will enter other activity, he told the board. His term, as do those of like officers, expires September 1.

MISS WEST APPOINTED TO INTERNATIONAL BOARD

Miss Elizabeth H. West, librarian of the Tech, has been notified of her reappointment as a member of the committee on International Relations of the American Library association. Miss West has been a member of the committee for the past five years, taking an important part in the affairs of the work.

TRASH SWEEPING DRAWS FINES IN LUBBOCK COURT

Inability of witness and various other individuals to appear delayed the trials of the trash sweeping violators in the city corporation court yesterday and they were postponed until today.

One party was tried and fined $3 and costs. He appealed to a higher court.

Coolidge Is Made Chief Among Sioux

DEADWOOD, S. D., Aug. 4 (AP)—Surrounded by several hundred Indians who let their primitive war whoops echo in the neighboring hills, President Coolidge was made a chief in the Sioux tribe today and given the name of Leading Eagle.

A gorgeous head dress of Eagle Feathers, buckskin and beads was placed upon his head and in the most reverential manner he was hade by the Sioux chieftains to lead the tribe into ways of peace and contentment.

The ceremony took place in a natural amphitheater in which this little black hills town restaged for the president and Mrs. Coolidge a reproduction of the days of 1876, when thousands flocked into this territory to seek the newly found gold. On all sides of the president when he nodded his head in assent to the Indian oath of allegiance were the chiefs, Braves, and squaws of the Sioux tribe, clad in all the splendor of their golden raiment.

MOODY WILL TAKE FIRST PLANE RIDE

BIG ARMY PLANE WILL BE USED IN FLIGHT TO FORT WORTH

(By Associated Press)

AUSTIN, Aug. 4.—Governor Dan Moody is to take his first airplane flight Friday.

Walton D. Hood, state commander of the American Legion, announced late today that the governor will be picked up at Gatesville, where he will be Friday with Roy L. Tennant, member of the board of control, on an inspection of the Juvenile Training school, and taken along with Adjutant General R. L. Robertson to Fort Worth to a banquet in which James Shaw, a young millionaire will present the Texas American Legion with an oil well.

Big Plane Used

Hood and Robertson conferred with the governor late today and plans for the trip were completed. The plane, a 7 passengers Douglas transport from the Fort Crockett naval base at Galveston, will pick up Hood, Robertson and Captain Ross Cole, State Legion Adutant, here and the governor at Gatesville.

Governor Moody will go to Dallas Saturday for christening of the "Dallas Spirit" plane of Captain William P. Erwin to take off on the Dallas-Hong Kong flight.

The governor's and Tennant's trip to the Gatesville school may have some connection with the deferred election Saturday of superintendents for the state 17 elemosynary institutions it was learned here unofficially.

REVIVAL DRAWS CROWD

Christ As High Priest Is Theme Of Elder Brewer at Church of Christ Meeting

Before an audience which filled the seats on the lawn and extended back to the automobiles occupied by scores of listeners, Elder G. C. Brewer, conducting the Church of Christ revival, delivered a powerful sermon last evening on the subject of "Christ, the Christian's High Priest."

Elder Brewer presents his discourses in a logical and forceful manner. His spiritual messages, aside from being soul-inspiring, are instructive and helped to any student of the Bible. A Bible scholar of national prominence, Brother Brewer presents biblical characters in such a graphic manner that the listener is appreciably benefitted by his sermons.

Christ, the Son of God; Christ, the Mediator; Christ, the High Priest, and Christ in all his titles and noble attributes is powerfully characterized by Brother Brewer. His messages are reeked with the simple trues of the Gospel, eloquently delivered.

Christ is both prophet and Priest, Brother Brewer said in his sermon last evening. He is now representative of earth in Heaven; he is there intercede for us, to offer our supplications unto God. Too many of us have the impression that Christ once did something for us, and that he no longer is with us, Brother Brewer pointed out. Then he stressed that Christ is still with us in spirt, that he is now mediator between God and man.

"SMOKE GLASSES" JOE IS JAILED IN CLEVELAND

CLEVELAND, Ohio, Aug. 4. (AP)—Joe "Smoke glasses" Russell, for whom Cleveland police have been conducting a nationwide search, was captured at a rooming house on Cedar Avenue here today.

GENEVA PARLEY BREAKS UP IN FRIENDLY WAY

WAR IS UNTHINKABLE SAYS GIBSON ON DISCUSSION

NEW NEGOTIATIONS

POWERS WILL CONDUCT PRIVATE TALKS ON NAVAL PROBLEMS

GENEVA, Switzerland, Aug. 4. (AP)—War between Great Britain, the United States and Japan is unthinkable, declared Hugh Gibson, America's chief representative at the closing session of the tri-partite naval conference today. Hence there is no reason, he added, why an agreement, which has not been obtained at Geneva, should not be reached shortly as the result of direct negotiations between the governments for a reconciliation of the divergent views.

The burial ceremony of the conference, held in the presence of a large assemblage, was carried out without the employment of words of recrimination and, as W. C. Bridgeman head of the British delegation, said:

"We are not dispersing in a spirit of bitterness or despair."

All Shake Hands

When the conference adjourned sine die, after the adoption of a joint declaration suggesting direct negotiations between the governments, Mr. Bridgeman walked up the stairs of the hotel Des Bergues in whose ball room the last act of the naval drama was played, to the private office of Mr. Gibson and shook his American colleague warmly by the hand. This was hailed as an indication that the first lord of the British admiralty believed the differences between the United States and Great Britain, manifested at the conference were nothing more serious than a slight family tiff.

WASHINGTON CONFIDENT OF TREATY

WASHINGTON, Aug. 4. —Intimations that the Washington government will continue informally efforts toward an early agreement for further naval limitations met today the official notification from Geneva that the British-American-Japanese naval conference had foundered on the rocks of British and American disagreement over the cruiser problem.

"I am certain that the failure at this time to enter into an agreement will not impair the cordial relations existing between the British government and the United States," Secretary Kellog gsaid in a formal statement expressing regret that the Geneva meetings had been fruitless so far as a limitation treaty was concerned.

"I do not consider the failure to make an agreement now as final; and I am confident that the work done at Geneva will make it possible after consultations between the governments to find a basis for reconciling the divergent views and lead to the early conclusion of an agreement for the limitation of auxiliary naval vessels."

YOUTH HELD FOR THEFT

Charged with theft of a Chevrolet touring car from the Cisero-Smith Lumber company, a youth named Bounds is being held in San Antonio for local officers.

The car was stolen several days ago.

The Weather

Yesterday's Temperatures: High 89, low 68. Mean 78.5.

WEST TEXAS: Fair and Saturday partly cloudy, probably thundershowers in east portion.

THE MORNING AVALANCHE'S PAGE OF NEWS

IN THE WOMAN'S REALM

BLANCHE E. BEAN, EDITOR PHONES 13 AND 14

Today in Society

The Business Woman's club is meeting tonight at the home of Mrs. Emmitt Burford.

Scholarship Society To Meet At Tech Today

There is to be a meeting of the Texas Technological college chapter of the Southern Scholarship society in room 302 of the Administration building this afternoon at 4 o'clock, according to Bailey Cargill, who is president of the local chapter. A letter of full instructions has been received from Dr. H. Y. Benedict, president of the University of Texas, who is secretary of the society. The chapter is officially established now and at the meeting this afternoon blanks will be passed out which will provide keys for the organization.

Family Reunion Held At Kirkseyville Thursday

Mr. and Mrs. M. C. C. Kirksey, who live at Kirkseyville, five miles south of Lorenzo, entertained their children and grandchildren with a great roast yesterday. Mr. Kirksey is seventy-seven years old and Mrs. Kirksey is seventy years old. They have been married for forty-four years. The children present with their families were Messrs. J. M. Kirksey, R. C. Kirksey, W. H. Kirksey, of Lorenzo, Mesdames J. A. Wright, J. L. Barringer, Bert Moore, of Lorenzo, H. B. G. Hendrick, of Rogers; O. Derr, of Port Arthur. There were eighteen grandchildren present. Other visitors present were Harry Poynter of Dover, Ark., Sid Poynter, of Lubbock; G. H. Thornton, of Borger; Robert Kirksey, of Slaton; Mesdames Molly Petty, of Waco; J. F. Newton, Mrs. Nettie Whitacer, of Lorenzo; Mr. and Mrs. J. H. Lemons and son, of Lorenzo; Mr. and Mrs. Matt Kirksey, of Lorenzo.

Bridge Party Honors Visitor Here From Houston

One of the loveliest parties of the week was given yesterday at the home of Miss Lucille Jordan, 1807 14th street, when Miss Jordan entertained at bridge honoring Mrs. Lipscomb Le Gory, of Houston. The prevailing color scheme of pink and green was carried out in the beautiful American beauty roses which were in profusion in the rooms. Misses Annie Snyder and Lucille Moxley cut for high score with Miss Snyder winning, and Miss Lou Alice Watson won low score. Miss Jordan was assisted in entertaining by her mother, Mrs. R. T. Jordan and Mrs. R. D. Moxley. A delicious salad course was served to Misses Marjorie Leaverton, Lucille Moxley, Mildred Buckingham, Kate Boyd, Wanelee Stokes, Alyne Felmet, Ruby Arnett, Audrey Stoker, Geraldine Smith, Mary Lou Bayless, Halcyon Campbell, Nancy O'Neall, Sallie Bean, Mary Snyder, Lou Alice Watson, Annie Snyder, Adalbelle Leaverton, of Grapeland, Mrs. Marcus Helber.

Miss Beulah Dixon Is Honoree At Lovely Party

Mrs. R. J. Murray, 2215 Main street, entertained at her home yesterday afternoon with a forty-two party honoring Miss Beulah Dixon whose approaching marriage to M. L. Shepherd was announced at a recent reception. The color scheme of pink and green was carried out in the flowers which so beautifully decorated the reception room; pink and green was also carried out in the dainty ice course with plate favors of miniature ships which suggested the idea of the sea of matrimony.

Miss Dixon was invited into the dining room where on the table was a large ship loaded with many lovely gifts. A presentation speech was made by Mrs. Guy L. Trow which was prettily responded to by Miss Dixon.

Guests for the occasion were Mesdames C. E. Morman, Tom Arnold, S. E. Cone, C. E. Maedgen, W. W. Roseity, Fred Heim, Guy Trow, Josie Ballenger, May Brewer, Earl Moore, Tom Carter; Misses Mary Scott, Verna Wilson, Silva Wilson, Mary Meadow, Oma Wright, Caldwell Mullins, Ophelia Steele, Beulah Starnes, Lula Rushton, Margaret Dupre, Mayme Alexander, also the honoree, Beulah Dixon.

Charming Party Is Given Club Members Thursday

A very lively party was given yesterday afternoon when Miss Alma Spikes entertained the Gamma Pi Alpha club at her home, 1612 Broadway. In the games of bridge which were played Miss Ruth Slaton won high score and Miss Jane Mast low. The hostess served a salad course to the following: Misses Fay George, Ruth Slaton, Sue Bryan, Nancy Cissell, Virginia Conley, Rossie Beth Bennett, Kathryn Bryarly, Jane Mast, Margaret Smith; Mesdames Lawrence Bryant, Ross E. McWhorter, Billie Harris, of Amherst, Charles A. Guy.

The Woman's Day

By Allene Summer

The great summer imposition on the country folks is on! In fact, it has been on since the pie plant appeared way back in the spring.

Perhaps it is because of my own bucolic ancestors that I see the problem of the country folks so clearly, and sympathize with them.

Well do I remember as a child being at Gran'pa's farm on a Sunday when the relatives descended upon him to cart away pounds and pounds of sweet butter that gran'ma had packed all ready with her clover leaf stamp upon it to take to market the next day.

They took gran'pa's apples and cherries and berries and new peas and string beans and potatoes and hickory nuts ad chestnuts and left their orders for potatoes and corn and apples and hams for the winter. Gran'pa knew that they had no notion of ever paying him, though they implied that they were "buying."

* * *

SELFISH!

The attitude of the city person to the country person is almost beyond my understanding. I have tried and tried to get their slant on the farmer—their idea as to how he makes his living. But it's beyond me. I don't believe they even think about him, or care. All they care about is gathering up for selfish use some of the bounty of field and orchard which they see at about them. They take it for granted that they should have their share.

"My, you certainly do have it nice!" they remark, gobbling fruit and drinking creamy milk, while quoting the prices that "we have to pay in town for one little apple and even a quarter of a pint of cream."

If anyone should tell them that the farmer's fruit represents actual years of labor with no return, and that the year's crop is his first reward for these years of labor, years when the city people were getting their Saturday night pay envelope regularly, still they would not see, and would ask for their bag of apples.

* * *

FAMILY IMPOSITION!

I spent a week-end not long ago at a farm resort. One woman, the farmer's wife, with a half-grown, inefficient little girl, took care of the 12-room farm house, made the garden, and cooked for at least 20 people, including boarders. There were always two tables set, one for the boarders and the other for the family. I counted 18 people at the second table one day and said something to her about her large family.

"Oh, only two of 'em are mine!" she said, explaining that her brothers and sisters who lived in the city sent their children to spend the summer with "Aunt Hattie on the farm."

I watched her iron the next day. Three big baskets full of boy's blouses and little girls' dresses were ironed between cooking meals for 20 people. I marvel at the woman. She caught and killed and dressed and cooked five chickens, baked six custard pies and as many loaves of bread, picked and cooked her own vegetables fresh from the garden, served and cleared away the dinner, and then got at the ironing again, perspiration dripping from her face.

I gathered that she had attempted a rebellion, but had been laughed off.

"I don't want to make trouble," she said, "but it's hard. What with taxes and a new silo and the rain last year, we came out just $50 ahead and had to go into debt for seed and a few clothes. I haven't had a new dress in five years. The boarders help a little, but it's hard work with the children. I could take six more boarders if I didn't have them."

I went away seeing red when I thought of some city slickers I could mention!

Come, follow me, and leave the world to its babblings.—Dante.

Flower Clocks

For summer afternoons, nothing is newer or more charming than sheer silk hose with hand-painted clocks of field flowers.

Local Briefs

Mrs. C. H. Grollman is now in New York buying ready-to-wear and millinery for fall and winter for the Grollman store here.

Mrs. W. S. Hughes is seriously ill at the home of her sister, Mrs. Wilda H. Stewart, 1816 13th street.

Mrs. Sam T. Harrison and son, Carl, of Memphis, Texas, are visiting in the home of Mr. and Mrs. E. M. Smith, 2112 18th street.

Mrs. S. O. Shepherd is visiting her daughters, Mrs. Wilks Lascock, of Borger, and Mrs. G. P. Jackson, of Amarillo.

Dr. and Mrs. Allen T. Stewart and family have gone to the Grand Canyon of Arizona for a vacation. Mrs. Stewart and children returned a few days ago from Sherman, where they spent the early summer months.

Mrs. W. Howell, of Clovis, and Mrs. Charles Melton and son, Howell, of Ft. Sumner, N. M., are visiting Mr. and Mrs. R. S. Howell and Mr. and Mrs. E. L. Howell. Mrs. Howell and Mrs. Melton are the mother and sister of the Messrs. Howell.

Out of town visitors here yesterday included E. S. Johnston, Sweetwater; A. T. Scroggins, Abernathy; A. H. Kries, Floydada; J. R. Bullock, Post; O. L. Hale, Spur; C. N. Eastham, Anton; J. H. Clark, Lamesa; B. C. Fountain, Post; O. T. Richards, Snyder; Doctor Haney, Ralls; Mr. and Mrs. W. R. Covey, Ralls; Mr. and Mrs. E. H. Yates, Lamesa.

Mr. and Mrs. J. H. Pendleton and daughter, Miss Annah Jo, of Vernon, are visiting in Lubbock for several days. Miss Pendleton will take a position in the Tech dramatic department following the departure of Miss Ruth Pirtle for New York where she will study the coming year.

George W. Phillip, local sales representative of the Folger Coffee company, will spend the next few days in Kansas City where he will attend a national sales convention of the company.

Mr. and Mrs. E. W. Provence and family are expected to return today from a short vacation spent in the Palo Duro canyon near Amarillo.

Mr. and Mrs. J. E. Griffith and family returned yesterday from a short vacation at Ruidoso and Cloudcroft, New Mexico.

Broken Cable Is Being Repaired

Displaying prompt service to local telephone patrons, repair work on a huge cable between H and Texas avenue was started within five minutes after it had been broken by workmen handling a ditching machine.

While a number of phones in the city have been placed out of order by the break, new cable has been ordered out of Amarillo and service will be resumed in a short time, it was stated.

Called on Cal

Miss Gail Laughlin, Republican member of the Maine legislature and a Portland lawyer, was one of a National Woman's Party deputation which called on President Coolidge in the Black Hills recently. Miss Laughlin formerly practiced law in San Francisco. In New England she is much in the public eye.

Summer Beauty

HERE'S HOW TO STOP THOSE WRINKLES

BY MME. ANNE GERARDE
For NEA Service

Frowns can spoil the prettiest face and always are unpleasant. For they are associated with ugly cross dispositions.

As a matter of fact poor eyes, defective hearing, worry and too great concentration on a subject may all contribute their quota.

Decide what causes you to frown and overcome the habit if possible. Then follow this instruction to get rid of the wrinkles between the eyes that frowning so often brings:

Press out the wrinkles by ironing with the first fingers of both hands, used alternately in quick, hard upward strokes. Always use cold cream for lubrication when massaging.

At night wear frowners, small triangular bits of court-plaster which you can buy or cut yourself. Apply, after you have massaged for five or ten minutes, with the wide part between the eyebrows and the point towards the nose.

TECH FACULTY AIDS FARMERS WITH PROBLEMS

Carrying out their pledge to be of as much aid to the farmers of this section as possible, the faculty of the Tech school of agriculture have acquired considerable correspondence with the farmers of this section in regards to various agricultural problems. It is the policy of the school, Dean A. H. Leidigh said yesterday, to furnish the most efficient and prompt answers possible to all questions of a general agricultural nature.

Mrs. J. E. Voss, of Post, is visiting Miss Ivo Wilson and Mrs. J. E. Edwards at 1626 19th street.

Dr. Horn Returns From Church Camp

President Paul W. Horn returned to his office at the Tech yesterday after spending the past two weeks in an encampment of the Methodist church at Mt. Sequoya, Arkansas. Dr. Horn, a prominent worker in the church all his life, was a member of the faculty of the school while there. He has attended the school for the past several years. Mrs. Horn was with him on the trip.

While there, Dr. Horn said he received many inquiries about the Tech and stated that a number of young people from that immediate section signified their intentions of attending school here. He had a number of interviews with individuals seeking the position as head of the department of English, among them being Dr. Allan L. Carter, of Penn State, who was selected for the place. Dr. Horn said that he was well pleased with Dr. Carter and is certain that he will be a very capable man for the position.

Vance Trial Set For Next Monday

HEREFORD, Aug. 4.—Trial of C. E. Vance of Muleshoe on murder counts in connection with the shoe on January 1926, and brought death of William Thacker at Muleshoe Hereford on a change of venue is set for August 8.

District Attorney Ben Richards will represent the state and A. B. Martin of Plainview, W. H. Russell and John P. Slaton are attorneys for defense.

The alleged shooting resulted in an argument over a real estate deal.

Lamesa Will Have Natural Gas Line

Gas for the city of Lamesa was assured in the addition of that place to the sixteen Plains towns which will be served by the West Texas Gas company, when a franchise was granted the company by the city commission there Wednesday night, a phone call from L. A. Wilson, the secretary of the Chamber of Commerce, there announces.

H. W. Brown, local superintendent of the southern division of that company stated that the company has been contemplating such a move for some time and that he expects instructions to make a survey of the town within the next few days.

Recently Idalou, Lorenzo, Ralls and Crosbyton on the Santa Fe branch line out of Lubbock were added to the list of towns to be served. This line will be connected both with the main line north of Lubbock and also with the branch line that runs out of Plainview to Floydada, Brown said. This loop will afford all these cities as well as Lubbock two mains from which to get gas in case of a break anywhere.

The line to Lamesa will run straight south to a point directly west of Slaton where it will branch off to that city. It will be of ten inch pipe. Other extensions running out of Lubbock are contemplated, officials said.

Duncan Treatise Is Widely Read

Wide publicity regarding the problem-project method of teaching explained by M. H. Duncan, superintendent of local schools, in a leaflet published by him, is being given the Texas Outlook reprinting it.

Teachers in all parts of the state will read the treatise, and numerous comments have been forwarded to Mr. Duncan on the subject by readers.

Flavored to the very heart in that old-fashioned way

FRESH, green cucumbers packed between fronds of spicy dill—then covered with a distilled liquor of vinegar, spices and salt! Libby brought this special recipe from the "old country" and Libby's Pickles give you the old-fashioned flavor you love.

Libby, McNeill & Libby
Chicago

Libby's PICKLES

Sweet Pickles — Sour Pickles
Sweet Mixed Pickles — Sour Mixed Pickles
Sweet Dill Pickles — Dill Pickles
Sweet Relish — Chow Chow Pickles
Sweet Mustard Pickles — Homemade Style Pickles
BOTTLED CANNED BULK

TODAY ONLY PALACE TODAY ONLY

The Greatest of all Forces—Woman—Whose Frail Hands Move the World

WILLIAM FOX PRESENTS

"NO MAN POWER"

TOMORROW

ANNOUNCING A CHANGE OF POLICY IN OUR MILLINERY

The Siegel Millinery Co., of Dallas, extensive operators of retail millinery stores in Texas, have taken over our Millinery department—an announcement of unusual importance to women who desire to keep in step with the Millinery mode.

Confining as they do, their entire attention upon Millinery alone, and due to the fact that Hats are purchased for many stores rather than for just one, Lubbock women may now take advantage of the opportunity to secure Millinery that is new and different at prices that are truly economical for such quality and style distinction.

MILLINERY for EVERY PURPOSE—
EVERY TYPE—EVERY PRICE RANGE

It is the purpose of the new management to furnish Millinery that keeps the smartly turned out woman, ahead of the mode—enabling her to wear Hats of style as early as they are shown in the large fashion centers.

Models are distinctly new and exclusive,—finest quality of the materials enhance their smartness, and we are ready to show you the latest developments in Millinery style.

Women will find Hats here for every purpose,——Hats for every individual requirement——and an assortment from which to select, that surely includes the hat desired at a price that is well within the amount they wish to pay.

We have received many new models and more arrive each day, and we cordially invite you to view Millinery that because of its quality, value and style, is extremely different from any previously shown in Lubbock.

The Millinery Section Of

Jarett's Fashion Shop

Mrs. Wilda Stewart in Charge

913 BROADWAY

BUFFS AGAIN TAKE MEASURE OF SPUDDERS

...TS MASTER BEARS AS CUBS ...RIUMPH OVER STEERS; SPORTS ...SWEEP THIRD BEAUMONT GAME

(By Associated Press)

...STON, Aug. 4.—Fight and ...ination that refused to ebb, ...stly errors and tough ...Thursday carried the ...uffs to a 5 to 4 triumph ... a three game series ... foop leading Wichita ...dders.

...the tough breaks came in ... inning when third base... ...venson ran Warwick down ... second and third. It was ...d in the same inning how... ...when "Pepper" Martin hit a ...e down the third base line ...e bases full. Swenson ab... ...y realized he had no chance ...h the first Martin at first ...rew the ball to the home ...ut Carlton had already ... the line.

... Falls ... 000 400 000—4 8 1
... . 111 010 001—5 12 5
...ll and Lenan; Penner, Carl... ... Warwick.

...MASTERS ...FOR CATS

...NTONIO, Aug. 4. (AP)—... ...ans won his game for the ...orth Panthers Thursday ...relieved Denny Burns in ...inning to hold the Bears ... the way while he made ...y scored the run in the ...inning to put the Cats in ...ch with a succeeding run, ... final count 5 to 3.

...ch ... 000 200 000 02—5 16 2
...ome ... 000 210 100 00—3 9 1
... Johns and Smith; Lindsey ...ts.

...DEFEAT ...AGS TO 3

...TO, Aug. 4. (AP)—Tuero, the ...pitcher, held Dallas to ... today, and the locals ... third game of the series ... Blackerby put the locals ...d in the third with a cir... ...over the left field fence ... had doubled. Randy ... obtained a four base ... the fifth with none on.

... . 001 000 200—3 7 1
... . 000 220 012—5 12 0
... Love and Berry; Tuero, ...hot.

...ANK ...9-0

...NT, Aug. 4. (AP)—The ... Sports quit Beaumont ...oons, 12 hits and three ...r, losing defeated the ...thl afternoon 9 to 0. In ...cries by decisive scor... Adams opposed John ... Lefty Snow, a couple ...nd and the best of it.

... . 003 000 402—9 14 0
... . 000 000 000—0 8 1
... Haywerth; Morgan, ...ing.

...S TOURNEY ...OGRESSING ...N CITY

...city-wide tennis tour... ...n here yesterday of ...ch many interesting ...played off. Much interest ...shown by the local fans ... and a good attendance ...ended to the first elim... ...nds of the meet. Two ...y cups are being of... ...champions of both the ... the doubles. The sin... ...s being offered by the ...dware company and the ...s being given by Sherrod ...

...e first elimination round... ...men defeated Scott; Nail ...ver Armstrong; Hill over ... Hughes over J. White; ... Whiteside over Stelly; ...over Blackwell; Eller over ...nd Watts over Rosmond.

...strong-Hughes Winners

... initial elimination round... ...tes the Armstrong-Hughes ...tion defeated the Hill and ...tfitt; and the McCrum... ...ers team defeated the ... Eller club. The first ... won with a score of ...-4 and the latter match ... with a 6-1 and 6-4 count.

...here first elimination ... for singles are to be ...d have been scheduled ... afternoon. C. Whiteside ... Burgess and E. G. Rice... ... meet with Rushing. In ...ches for this afternoon the ... brothers will meet the ... Blackwell team and the ...nd brothers will clash with ...ness-Felty team.

...ding to Royse Waters, who ...tor of the tournament, the ...nals for the meet will be ... off Saturday afternoon and ...nals on Sunday afternoon. ...ests are being played on the ... Tech courts and followers ...tourney declare it to be one ... most interesting ever ex... in this city.

...ney Wins Bout ...m Bud Gorman

... YORK, Aug. 4. (AP)—Tom ... New Zealand heavyweight, ...m Bud Gorman, of Kene... ...a., on a foul in the third ... of the ten round feature of ...rweight carnival at Madi... ...uare Garden tonight. Gor... ...ax warned by the referee ... times before a final left to ...dy brought disqualification. ... weighed 194 1-2; Gorman

The Dope Column

Texas League

YESTERDAY'S RESULTS

Dallas 3, Waco 5
Shreveport 9, Beaumont 0
Ft. Worth 5, San Antonio 3
Wichita Falls 4, Houston 5

HOW THEY STAND

	P.	W.	L.	Pct.
Wichita Falls	112	70	41	.626
Houston	112	63	50	.558
Waco	113	[illegible]	[illegible]	[illegible]
San Antonio	113	53	60	.469
Dallas	[illegible]	[illegible]	[illegible]	[illegible]
Ft. Worth	112	52	60	.464
Shreveport	111	50	61	.450
Beaumont	111	47	64	.423

WHERE THEY PLAY TODAY

Dallas at Waco
Ft. Worth at San Antonio
Wichita Falls at Beaumont
Shreveport at Houston

Western League

YESTERDAY'S RESULTS

Tulsa 11-4, Denver 5-6
Wichita 7-4, Lincoln 2-0
Oklahoma City 13, Omaha 7
Amarillo 5, Des Moines 7

HOW THEY STAND

	P.	W.	L.	Pct.
Tulsa	112	74	39	.655
Wichita	112	68	45	.602
Des Moines	111	59	52	.532
Denver	112	58	54	.519
Okla. City	112	50	62	.447
Amarillo	111	49	62	.441
Omaha	109	45	64	.413
Lincoln	112	44	68	.393

WHERE THEY PLAY TODAY

Open date no games.

American League

YESTERDAY'S RESULTS

St. Louis 4-2, Washington 9-11
Detroit 8, New York 2
Chicago 1, Boston 2
Cleveland 3, Philadelphia 9

HOW THEY STAND

	P.	W.	L.	Pct.
New York	102	74	29	.719
Washington	101	60	40	.594
Detroit	100	55	45	.550
Philadelphia	102	54	49	.524
Chicago	105	51	54	.486
Cleveland	104	45	59	.432
St. Louis	101	40	61	.396
Boston	101	32	69	.317

WHERE THEY PLAY TODAY

St. Louis at Washington
Detroit at New York
Chicago at Boston
Cleveland at Philadelphia

National League

YESTERDAY'S RESULTS

Philadelphia 5-3, Pittsburgh 8-7
New York 4, Cincinnati 1
Boston 4, Chicago 5
Brooklyn 4, St. Louis 2

HOW THEY STAND

	P.	W.	L.	Pct.
Chicago	100	61	39	.610
Pittsburgh	100	60	40	.600
St. Louis	101	57	44	.564
New York	104	56	48	.538
Cincinnati	102	46	56	.451
Brooklyn	102	45	57	.441
Boston	95	38	57	.400
Philadelphia	95	33	62	.348

WHERE THEY PLAY TODAY

Brooklyn at St. Louis
New York at Cincinnati
Philadelphia at Pittsburgh
Boston at Chicago

City League

YESTERDAY'S RESULTS

Rix 5, Auto-Barbers 4, (6 innings)
Laundry 6, Po-Tailors 0

HOW THEY STAND

	P.	W.	L.	Pct.
Bankers	12	9	3	.750
Wholesalers	12	8	4	.667
Rix	12	6	6	.500
Laundry	12	6	6	.500
Po-Tailors	12	4	8	.333
Auto-Barbers	12	3	9	.250

WHERE THEY PLAY TODAY

No games until Tuesday.

Embalmers Defeat Auto-Barbers 5-4

The Rix Embalmers had to carry the Auto-Barbers into the sixth frame yesterday afternoon at the Merrill Park to defeat the Shaver outfit with a score of 5 to 4. It was when Griffith reached first base on Carr's error on short and a crash to right field by J. Sherrod that hopped over Jackson's head that scored the winning run.

Stalnaker, ace hurler for the Auto-Barbers, allowed the undertakers six hits yesterday and his club gave him poor fielding behind his pitching. Hud Wright, southpaw flinger for the furniture peddlers, allowed the mechanic-shaver combination only five hits. After the fourth frame the left hander allowed but one hit.

Score by innings:
Auto-Barbers 400 000-4
Rix 300 011-5

Summary of the game—Walks off Wright 1. Two-base hits: Payne, Wright. Three-base hits: Alex Miller, Wright and Haley. Strikeouts: Stalnaker 5, Wright 2. Umpire: Dee.

Cost $25,000

BILL WALKER

So impressive was Bill Walker's pitching that scouts of the New York Giants recommended his immediate purchase—and John McGraw bought him. Walker's sale netted the Denver owners $25,000. He will report to the Giants at the end of the Western Association season.

CUBS TRIUMPH TO MAINTAIN THEIR LEAD

(By Associated Press)

CHICAGO, Aug. 4.—Heathcote's triple in the eighth inning after Adams and English had walked kept Chicago in first place today, the Cubs nosing out Boston 5 to 4, and giving Charley Root his 19th victory of the season. It was the fifth consecutive victory for the Cubs.

Score by innings:
Boston 021 000 010-4
Chicago 101 100 02x-5

2 base hits: Hartnett, Fournier, English, Root, High. 3 base hits: Adams, Brown, Heathcote. Sacrifices: High, Brown. Left on bases: Boston 12; Chicago 11. Base on balls off Root 5; Genewich 2; H. Smith 3; Jones 1. Struck out by Root 2; H. Smith 1. Hits off Genewich 8 in 8 2-3; H. Smith 8 in 4 1-3; Root 9 in 8. Jones 1 in 1. Winning pitcher—Root. Losing pitcher H. Smith.

PIRATES WIN FROM PHILLIES

PITTSBURGH, Aug. 4. (AP)—The Pirates drew half a game closer to the league leading Cubs by taking two games from Philadelphia today, 8 to 5, and 7 to 3. The Cubs now lead by one full game.

Ray Kremer hurled the Pirates to victory in the second game and added his own cause with two singles and a home run. The opener was a hard hitting contest which the Corsairs snatched out of the fire with a four run rally in the seventh inning.

Score: First game—
Philadelphia 011 300 000-5 11 2
Pittsburgh 300 000 310-8 16 1

Pruett, Willoughby, and Scott; Jonnard; Meadows, Miljus and Spencer.

Second game—
Ulrich, Scott and Wilson; Kremer and Gooch.

REDS LOSE TO THE GIANTS

CINCINNATI, Aug. 4. (AP)—The Giants observed the return of John McGraw from a scouting expedition by whipping the Reds today in a series opener by 4 to 1. New York has won six of eight games on the present road trip through the west.

New York 000 111 100-4 11 0
Cincinnati 100 000 000-1 6 0

Benton and Taylor; Donohue, Rixey and Picinich.

ROBINS DOWN THE DODGERS

ST. LOUIS, Aug. 4. (AP)—Timely hitting helped Brooklyn down the world champion Cardinals today by 4 to 2. Clark started in the box for the Robins and was relieved in the seventh when a St. Louis rally threatened.

Bob McGraw, formerly on the Brooklyn staff, was pounded for 10 hits by his ex-team-mates and six and one-third innings, when he gave way to Reinhart. Keen eventually finished the game for the Cardinals.

Score:
Brooklyn 000 202 000-4 10 0
St. Louis 000 110 000-2 7 1

Clark, Elliott and Hargreaves; McGraw, Reinhart, Keen and O'Farrell.

Advice Failing to Lure

PHILADELPHIA.—Fail in love during your vacation. It will do you good. This is the advice of Dr. Charles J. Prohaska, director of health education at Temple University.

"Vacation romances of a dignified type help make a vacation less monotonous and thus contribute to its complete enjoyment," he says. "Companionship of any sort on a vacation is desirable."

HUBBERS WILL SEEK REVENGE UPON METROES AT BALL PARK SUNDAY

In what is expected to be the hotest baseball exhibition to have been played in Lubbock this summer is scheduled for Sunday afternoon at the Merrill Park beginning at four o'clock. The Metroes recently defeated the Hubbers in an eleven inning contest with a score of 8 to 5 on the local diamond and the homelings are axious to turn the event into victory for Lubbock.

The Amarillo crew is one of the fastest teams in the Panhandle and have scored numerous victories for the season. Three of the members of the Met combination were named on the first team pick of the Amarilla tournament of this fall. Guy Hayden, first base; Jackson, third; Gibson, second; were among the best players for their respective positions in the tourney.

Lubbock and South Plains fans have seen all of the Amarillo pick play numerous games on the local lots. Hayden is a former member of E. Y. Precland's Texas Tech Matador baseball aggregation and for the past four years has been a member of the Amarillo Met club. Gib Jackson, who is holding down the torrid corner for the Mets, was formerly of this city and one of the favorites of the local fans in play.

Manager Sanders will run out his main stays for the contest Sunday and the local combination will be one of the fastest for the year. "Satch" Hill, yet of the Matador nine, and who has turned in a three hit victory for the Hubbers this season will likely take the mound for the homelings against the Mets Sunday.

J. B. "Red" Hamilton will be on the receiving line with plenty of pep and ginger. The outfield will consist of Marshall, Rigney, and Brown, three of the best outfielder in the Panhandle semi-pro baseball. On the infield the Hubbers will have "Tuba" Nicklaus at third, Lassiter at short, Sheppard at the keystone position, and Sanders on first.

Laudrymen Wallop Po-Tailors By 6-0

The flashy hurling of Lefty Smith, ace Laundryman moundsman, let the Po-Tailor combination down with a shut out yesterday afternoon at the Merrill Park. The final score was 6 to 0. Stanton Ruether, who has been carrying the moundsman burden for the Tailors the past few games, was not right yesterday and the Laundry hitters bunched their hits occasionally to run in successive scores.

Score by innings:
Laundry 004 11-
Po-Tailors 000 00-0

TIGERS DEFEAT YANKEES FOR SERIES

(By Associated Press)

NEW YORK, Aug. 4.—Detroit made it two out of three in the current series with the Yankees by a victory today 8 to 2. Owen Carroll, former Holy Cross star, yielding only five hits to the New York sluggers. Ruether suffered his third defeat of the season. He was hit freely and knocked out in the ninth. Hellmann led the Bengal batting attack with a triple, double, two singles and a base on balls in five times up.

Ban Johnson's boys' day was observed and the championship contest was preceded by a game between two teams of boys managed by Babe Ruth and George Moriarity.

Score by innings:
Detroit .....201 100 002—6
New York .....100 100 000—2

Two base hits: Hellmann, Gehrig. Three base hits: Hellman, P. Collins. Stolen bases: Neun, Woodall, Gehringer. Sacrifices: Carroll, Neun 2, McManus. Base on balls off Ruether 4; Shawkey 1; Carroll 1. Struck out by Reuther 3; Carroll 4. Hits off Ruether 11 in 8 1-3; Shawkey 1 in 2-3. Losing pitcher Ruether.

SENATORS TAKE TWO FROM BROWNS

WASHINGTON, Aug. 4. (AP)—Alter Tom Zachary had held his former team mates, the Browns, to four hits today and had turned in a 9 to 1 victory, Thurston hurled Washington to an 11 to 2 win in the second game of a double header. Score, first game:

St. Louis .....000 010 000—1 4 0
Washington .....102 200 000—5 9 0

Vangilder and Schang; Zachary and Ruel.

Second game:
St. Louis .....100 000 100—2 9 2
Washington .....020 012 320—11 15 3

Gaston and O'Neill-Schang; Thurston and Tate.

RED SOX BEAT CHI-SOX 2 TO 1

BOSTON, Aug. 4. (AP)—The Red Sox made it two straight from Chicago and marked up their third successive victory by defeating the White Sox today 2 to 1. The winning run came in the eighth from Hofmann's single, Welzer's sacrifice, and Myer's grounder which seemed an easy catch but bounded high and went as a two bagger. Score:

Chicago .....001 000 000—1 9 1
Boston .....000 000 110—2 6 2

Jacobs and McCurdy; Welzer and Hofmann-Hartley.

INDIANS BLANK ATHLETICS 3 TO 0

PHILADELPHIA, Aug. 4. (AP)—The Indians blanked the Athletics today 3 to 0. Garland Buckeye, reinstated yesterday after a four day suspension, held the Athletics to five scattered hits. Lefty Grove hurled well but was a victim of two baggers, the Indians making five off his delivery. Sewell made three of the doubles, driving in 1 run and scoring both the others. Score:

Cleveland .....000 200 010—3 9 0
Philadelphia .....000 000 000—0 5 1

Buckeye and Sewell; Grove, Powers and Perkins-Fox.

Baseball Results

INTERNATIONAL LEAGUE

Rochester 9, Toronto 5
Newark 5, Reading 0
Buffalo 1, Syracuse 6
Only games scheduled.

AMERICAN ASSOCIATION

St. Paul 5-2, Toledo 4-10
Minneapolis 10, Columbus 1
Kansas City 9, Indianapolis 2
Milwaukee 10, Louisville 3

SOUTHERN ASSOCIATION

Chattanooga 2-4, New Orleans 0-3
Birmingham 6-7, Little Rock 1-8
Memphis 3, Mobile 3, (called end 12th darkness.)
Nashville at Atlanta, rain

LONE STAR LEAGUE

Texarkana 1, Paris 0
Mexia 1, Corsicana 4
Palestine 8, Tyler 0

COAST LEAGUE

Sacramento 3; Seattle 8.
Oakland 4; Los Angeles 3.
Missions 4; San Francisco 6.
Hollywood 2; Portland 3.

"I'm glad I followed the advice of Mary Garden"

Margery Bailey is telling her companion, Ed Wagner, as he offers her a Lucky Strike between tennis matches at Forest Hills.

© Poland de Gollyn, Chicago, Ill.

Marvelous Mary Garden writes:

"My teachers, Trabello and Richard Bartelemey, all impressed upon me the solemn warning that I must always treat my throat as a delicate instrument. Yet every artist is under constant strain. Sometimes we get real relaxation in smoking a cigarette. I prefer Lucky Strikes—which both protects the throat and gives real enjoyment."

Mary Garden

You, too, will find that Lucky Strikes are mild and mellow—the finest cigarettes you ever smoked, made of the finest Turkish and domestic tobaccos, properly aged and blended with great skill, *and* there is an extra process—"It's toasted"—no harshness, not a bit of bite.

"It's toasted"

No Throat Irritation - No Cough.

Lubbock Morning Avalanche

MEMBERS ASSOCIATED PRESS
FULL LEASED WIRE SERVICE

Published every morning except Monday, and consolidated on Sunday morning in the Sunday Avalanche-Journal by the
AVALANCHE-JOURNAL PUBLISHING CO.
At the Office, 1211 Texas Avenue

JAS. L. DOW ..... Editor
CHARLES A. GUY ..... Managing-Editor
D. D. RODERICK ..... General Manager

Entered at the Postoffice at Lubbock, Texas, for transmission through the mails as second-class matter.

Subscription Rates:

IN LUBBOCK		BY MAIL	
1 mo.	$ .75	1 mo.	$ .75
3 mo.	1.75	3 mo.	1.75
6 mo.	3.50	6 mo.	3.25
12 mo.	7.00	12 mo.	6.00

$6.00 per year. Subscription payable in advance. Outside Texas, Oklahoma, New Mexico, $1.00 per mo.

Advertising Representatives:
Texas Daily Press League, Dallas, New York, Chicago, Kansas City.

The Associated Press is exclusively entitled to the use for publication of all news dispatches credited to it or not otherwise credited in this paper, and also the local news published herein. All rights of republication of special dispatches herein are also reserved.

NOTICE—It is not the intention of The Avalanche to cast reflection upon the character of anyone knowingly, and if through error we should, the management will appreciate having our attention called to same, and will gladly correct any erroneous statement made.

AVALANCHE-JOURNAL PUBLISHING CO.

OUR ENTREATY: — Give ear, O Lord, unto my prayer; and attend to the voice of my supplacations. Psalm 86:6.

PRAYER: "My faith looks up to Thee, Thou Lamb of Cavalry, Saviqur Divine."

DEGREES OF COWARDICE AND TRAFFIC VIOLATIONS

When the Rev. Dr. Edwin H. Shapin was editor of The Christian Leader, and for some years after his death, none of his many striking comments on character-building was more quoted than this:

"At the bottom of a good deal of the bravery that appears in the world there lurks a miserable cowardice. Men will face powder and steel because they cannot face public opinion."

That admirable Universalist minister died about forty years before the blight of hit-and-run drivers of motor vehicles came upon this country. Doubtless he would be moved to dilate on the degrees of cowardice were he alive to read such news as appeared yesterday in San Antonio Express, under this head:

Two Struck by Hit-Run Autoists—Both Victims Women.

And, "Both Victims Women" supplies almost the last touch needed to render the condition and circumstances relatively perfect for speech or print on the theme just suggested. Quite the last touch would be—or would have been:

"Both Victims Children."

Compared with the hit-and-run driver, the man who faces powder and steel because he cannot or dare not face public opinion, is Courage sublimely personified. For the hit this driver dares not face the legal consequences—not to mention "public opinion," which is probably the most loosely used term in the language. But it is over the running away that public opinion and the police and the courts should be aroused far more vindictively than they have given signs of being in most jurisdictions, including Texas.

The hit and run automobile driver is one character that certainly should not be given much consideration, and certainly shown no mercy.

Traffic violations has caused much concern for many years, even before the days of the automobile, and there is an insistant demand for the enforcement of these laws by some people, still we find that there are many people who will violate the traffic laws possibly quicker than any other law. A general traffic law seems necessary. A travel through the states brings a man in contact with many different ordinances and different parking laws and turns and twists, and it certainly should be made more uniform. It would be such a great thing for the general traveling public.

There has been for some time a growing conviction on the part of authorities ing violations of traffc laws should be segregated so that each class can be handled in the most effective manner. A logical classification is to group violations against public convenience in one class. These are offenses of a technical nature which merely inconvenience, but do not endanger, the public. This group makes up fully 95 per cent of all traffic violations, and includes such acts as improper parking.

The second class of offenses are those against public safety, and vary in degree from acts of carelessness, such as reckless and drunken driving.

With this classification and the machinery of a Traffic Violations Bureau it is possible to obtain more logical and certain enforcement of the law in the courts. Technical violations of the first class can be handled with extreme rapidity at such a bureau, for violators may pay stipulated fines without the formality of court procedure and with a minimum of inconvenience. This clears the courts of the great majority of cases that would otherwise burden their time and permits of a real consideration of the more serious offenses.

The operation of the bureau in Detroit, which was the first city to adopt this system of handling minor traffic offenses in an attempt to keep its court dockets cleared, has been closely studied. Similar bureaus have been established in Kansas City and Chicago, and plans are under way for the establishment of another in Los Angeles, which expects to have the new system in operation by September 1.

In Chicago the Violations Bureau has been called the "cafeteria traffic court," due to the speed with which it is equipped to handle violations. When a driver breaks a minor traffic law he is handed a slip on the back of which appears a list of traffic laws and the respective fines for first, second and third offense. The driver may make his formal plea of "guilty" by signing the slip and agreeing to pay the fine at the Violations Bureau within 36 hours. If the driver refuses to admit an offense, his case is handled by a special court which functions as a branch of the bureau.

The driver need not appear in person to pay the fine. He may send a messenger or pay by mail. When payment is made the case is entered in a high-speed filing system that keeps track of old offenders and serves as a check on repeaters. After the third offense, cases are handled by the court, which may impose heavier fines or jail sentences.

TREND OF EMIGRATION FROM THE PHILIPPINES

In most official reports all natives of our Far East possessons are listed as "Filipinos." In the archipelago, however, the term generally excludes the hillmen of Northern Luzon and Mindanao, the Moros and the Negroitos. During the past few years emigration from the Philippines—particularly to Hawaii Territory—has increased rapidly. Most of the Filipinos proper, who are divided into seven groups by differences in language, are content with their lot and seldom wander far from home. But there is in every group a number who desire to get ahead even if this involves leaving native land and kindred. The Filipinos in this country largely came here as students and many are doing excellent work. Some are in the Army or the Navy; others follow civil professions or occupations. Emigration from the Philippnes to the United tSates and its other possessions is unrestricted. Hawaii Territory—with its extensive sugar plantations—has attracted many Filipinos, particularly from Central Luzon and the Visayan Islands. Numerous Ilocanos from Northern Luzon also are found in Hawaii, where dwell 40,000 natives of our Far East possessions. Recent statistics as to the Filipino contingent living in the States are lacking, but it probably has doubled since the 1920 Census was taken. That count revealed 5,603 here, of whom only 371 were women and girls. Most Filipino men in Hawaii Territory have families to support and are industrious and law-abiding. Fisheries and canneries lately have drawn Filipinos to Alaska, notwithstanding the cold weather often prevailing in tht Territory's coastal waters and islands. Because of proximity, several Chinese treaty ports also have Filipino colonies. In the international settlement near Old Shanghai, these migrants are willing to do their share toward defending the area. They constitute a company of the Shanghai Volunteers. Among all the peoples in the Far East, the Filipinos proper have been most eager to adopt European civilization. Perhaps their greatest progress has been in music. In Luzon s a pipe organ constructed wholly of Bamboo, which still is used after many years' service. It is a poor village which lacks a band and an orchestra, and most such organizations play well. So far, Philippine precedence as a scholar and an author belongs to Dr. Jose Rizal a Tagalog whom the Spaniards executed in 1896 for alleged complicity in the uprising that year. Rizal was only 35 years old when he fell in Manila, but his fame is secure. He longed for a day when his countrymen would be free to seek learning anywhere, and he advocated separation of church and state in the islands. Now one of the most flourishing provinces in the archipelago bears Rizal's name.

Cal Coolidge has gone and went and started something now. He says he does not care to make the race for President in 1928. This does not say anything however, for he has not said he would not accept the job if it is offered him. We still think that Silent Cal is just trying to find out how badly the G. O. P. wants him to accept.

The proposition of marking the highways into Lubbock certainly appeals to us as a very wise expenditure of money by the Board of City Development. It is a good thing to have the distances marked for at least a hundred miles away. People become more and more interested in every town that keeps it constantly before them the fact that on a head there is a city. This silent advertiser showing up at regular intervals means more than merely telling one how far it is to that place. It makes folks think there is really something to the town—and there usually is.

The revival meetings hopped off under most favorable conditions Sunday evening, and with the interest displayed in the big tabernacle meeting it would seem that there is bound to be some wonderfully favorable results from the efforts of Evangelist Hogg. More than four thousand heard the evangelist in his first sermon Sunday night, and the largest number ever seen at a Monday morning service was there to here his message at the ten oclock hour. The leaders of churches in Lubbock believe that the people here need a revival of religion and that Will Hogg is the man that will be able to wake them up to a sense of their duty.

OUT OUR WAY — By Williams

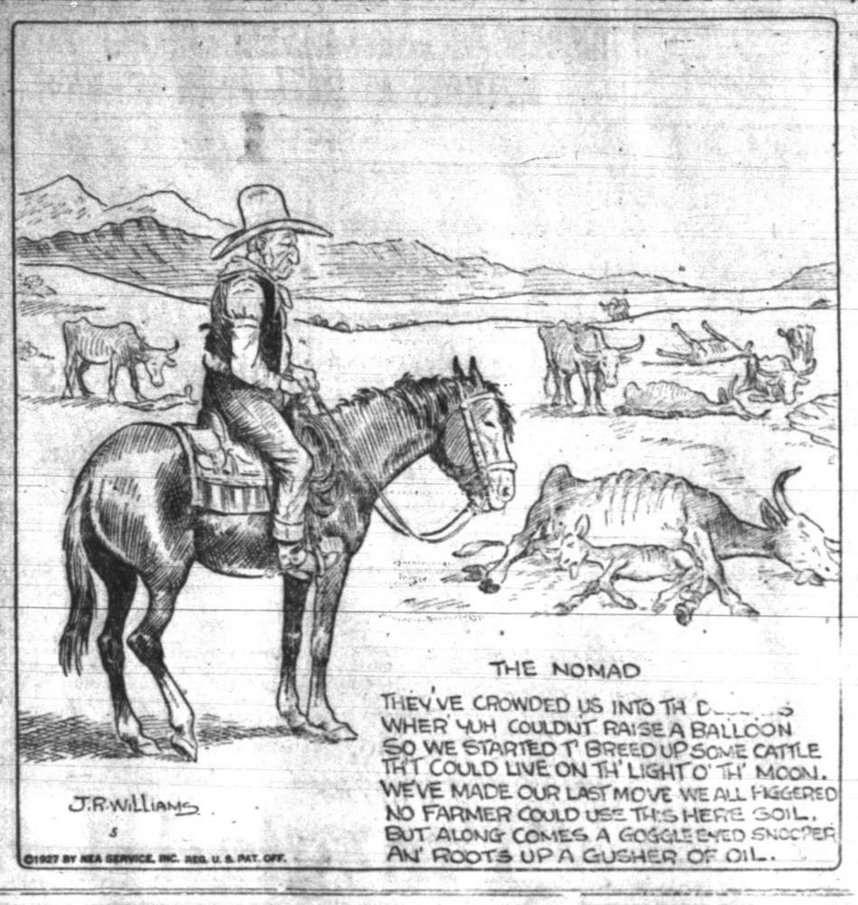

SO THINK WE

We think that it will be a great thing when we can secure home-grown melons and roasting ears on the local markets.

—o—

We think that just a drive over the South Plains will be convincing that this country is progressive and up to the minute in every line.

—o—

We think that it is a very easy matter to get others to agree with you. Just admit that you are wrong.

—o—

We think that chickens that come home to roost have more sense than some people.

—o—

We think that when a public speaker pauses for a reply it breaks him all up if he gets it.

—o—

We think that there is probably a many an untied knot in a cord of wood.

—o—

We think that some motorists are practicing a very dangerous habit by ignoring the city stop signals.

—o—

We think that the meaner a man gets the more he seems to like himself.

—o—

We think the Lubbock County old timers enjoyed themselves in the third reunion here yesterday afternoon.

—o—

We think that education must seem less wonderful to the boy whose educated dad can not help him with his studies in the eight grade.

—o—

We think that nothing remains of the football season except trying to get the other fellow's coach.

—o—

We think that most of the big jobs are being held by men who could not even name three naughty magazines.

—o—

We think that nothing is calculated to jar an eligible girl like a young man who talks about his money but says nothing about matrimony.

—o—

We think that the people who have been away from Lubbock for a year or so can hardly recognize the old town.

OPINIONS

LEST WE FORGET:

Secretary Hoover's report to the President on flood conditions and remedies is a reminder that a great unsolved problem calls for National attention. There is no question that floods can be prevented at moderate cost. The secretary believes an additional expenditure of 20 millions a year for 10 years on higher and more comprehensive levees and on spillways would give adequate protection. The danger lies in National forgetfulness combined with a possible desire on the part of Congressmen to play selfish politics. Unless there is an alert public sentiment and a general insistence that the recommendations of the engineers be followed, an area half as large as the State of Kansas will continue to be menaced from the overflowing Mississippi.—Kansas City Times.

CHEAPER THAN WAR:

Since he became chief of staff of the United States Army, Major General Charles P. Summerall has developed as a public speaker to such an extent that he is regarded as the foremost orator in the United States Army. General Summerall is called upon to address gatherings of veterans, training camps and similar military organizations all over the country. He delivered an address at the reunion of the Forty-second Division at Des Moines, in which he uttered a few thoughts which it might be well for the great party of pacifists who are attempting to "outlaw war" by legislation, to take to heart. "Mere wealth and large population are not, per se, guarantees to safety," said General Summerall. "Wealth is a temptation to evildoers and numbers are not an asset unless trained. Centuries ago Virgil observed that the number of sheep in a flock did not influence a wolf." Then he directed attention to the fact that great weight is attached to the argument that wars are costly. "This," he said, "is of course true, but the argument fails to take into consideration the credit side of the ledger and the sifnificant fact that unpreparedness increases the duration of war, and consequently both the accumulation of per diem costs and the length of interruption to commerce. When we add to this the additional toll in lives and suffering, we see that unpreparedness is immeasurably more costly than adequate preparedness. A favorite delusion is the one that preparedness fosters militarism, which in turn seeks war. As veterans of a modern war, I ask you gentlemen, does a sane man, who knows war, seek another war? The veteran, having seen war stripped of its glamour, hates it and will do anything in his power consistent with his duty and honor to avoid it. This accounts in part for the whole-hearted support given by the American Legion to the doctrine of adequate national defense."—Washington Post.

YOUR HEALTH

ZINC POISON IN BUTTERMILK IS PROVED HARMLESS

BY DR. MORRIS FISHBEIN
Editor Journal of the American Medical Association and of Hygeia, the Health Magazine

About three years ago experiments were begun in the Oklahoma agricultural experiment station in Stillwater, Okla., to find out whether there was a possibility of poisoning from zinc-lined containers.

There was no actually knowledge as to how much zinc was present in the tissues of animals and of plants used as foods, and a difference of opinion as to whether or not such zinc was poisonous. Since that time numerous investigators in different places have been studying the subect and records are now available to indicate that any apprehension of harm from this cause is hardly warranted.

The feeding of animals, with substances containing zinc was the chief method used for determinting the possible deleterious effects. No noticeable harmful changes were found, however, on the feeding of zinc. Through three generations of animals, their chemical tests did not reveal any accumulatiop of this matter in the organs when the animals when examined after death.

Buttermilk normally contains a small amount of zinc, which amount increases, after contact with zinc containers. The amount of zinc appears to vary according to the length of time the buttermilk is in the container, the amount of acidity of the buttermilk, and the newness of the zinc surface that is exposed to the action of the buttermilk. When material containing zinc in the dosages concerned was fed to animals, it did not seem to injure them in any appreciable way.

When zinc was added to the diets of the animals, either in the form of pure zinc or of zinc salts in amounts as large as are ever found in contaminated foods, it did not interfere with their growth, reproduction or normal functions through three generations.

It was found that zinc is regularly present in the internal organs of animals fed with ordinary foods, and that the amount present did not increase appreciably when the animals were fed with foods containing additional amounts of zinc. Apparently the zinc taken into the body is promptly excreted by the usual routes.

IT IS REPORTED

It is reported that Lou Gehrig is leading the list in home run clouts with a total of thirty-six thus far for the season.

—o—

It is reported that Wall Street sent the stock prices down somewhat with the announcement of Coolidge's desire for refusal of a re-election as the national executive.

—o—

It is reported that the trains over the Ft. Worth and Denver South Plains project will be running into Turkey out of Childress within a very short time.

—o—

It is reported that an Englishman is walking around the world and is making the tour for a two-fold purpose. He is gathering material for a book and also on a wager.

—o—

It is reported that a New York woman told the judge that she had to steal in order to keep her place in society. But it did not work.

—o—

It is reported that the modern parents who believe they are following the latest methods in child training when they encourage juvenile self-expression are doing exactly as the primitive people of the world do.

—o—

It is reported that for some reason Mexico and Nicaragua have not sent troops to China.

—o—

It is reported that Texas Tech athletic officials are planning to have a bigger and better season on the gridiron. They have one of the stiffest schedules of any school in the state for this fall and a bigger percent of them are home games.

—o—

It is reported that trucks and motor busses are not hurting the railroads of Texas as much as expected. The earnings of the latter show up well for the past year.

—o—

It is reported that Henry Ford believes in doing things on a big scale. He certainly does when he apologizes to having slandered twenty million Jews.

—o—

It is reported that the man who lives by his wits is not always a high liver.

—o—

It is reported that there is always room at the top the elevator does not run that high.

Way To Stay Cool During August

South Plains Press

WHAT ABOUT THE BOYS

It was pointed out to the editor of this column this week that the boys in Midland are sorely neglected.

Practically any up to date and progressive town of Midland's size has some good boys organization, either the Boy Scouts or the Boys Y. M. C. A. work.

Boys in Midland have very little to do except to attend to their regular jobs, find what amusement they can around home or to roam the streets.

A good live organization of some kind, with a gymnasium or regular meeting place, would provide entertainment for the boys that would give them a place of constructive amusement at all times.

It is high time that some action is taken toward taking care of the boys.

Growing boys in a growing town must have something to do.—Reporter.

The editor of the Midland paper just quoted in part is realizing one of the great truths of civic growth and full development.

A boy is a man in the cocoon—one does not know what it is going to become. His life is big with many possibilities. He may make or unmake kings, change boundary lines between states, write books that will mould characters, or invent machines that will revolutionize the commerce of the world. Who knows but that that boy whom you just passed a short while ago may be the one to whom you will go not many years hence, to borrow money, or to hear him preach, or to beg him to defend you in a law suit; or the one who will stand with pulse unhastened, bare of arm, in white apron, ready to do his duty while the cone is placed over your face, and night and death come creeping into your veins.

It is worthwhile to be patient with the boys—you are dealing with soul-stuff, with Destiny just around the corner; but patience alone with the boys cannot impart to them the fuller duties, responsibilities and capacities which they must have in later years if they are to continue the march of progress and civilization which we have started. They must be organized, definite action to lead them rather than let them go forward as they will.

"What is your brother in college?"

"A half-back."

"I mean in studies."

"Oh in studies he's away back."

Decreasing Death Rates of Babies

By DR. MORRIS FISHBEIN
Editor Journal of the American Medical Association

Everyone who has followed the decreasing death rates of civilized communities during the past hundred years realizes that much of the decrease is due to the substantial reduction that has taken place in the deaths of infants during the first year of life. In 1900, the death rate of infants under one year were 161 per thousand; in 1910, 141 per thousand, and in 1920, 105 per thousand.

The number of deaths under one year decreased considerably, but those under one month decreased only slightly, and those under one week hardly at all. In other words, as pointed out by Dr. Howard W. Green of the Cleveland (Ohio) Health Council, the better economic conditions and public health work of the past 20 years is apparently not affecting greatly the cause of deaths of infants in the first week of life.

Most of the deaths that occurred during the first year of life were due to disturbances of digestion and infection of the gastrointestinal tract by food not properly safeguarded. This has been largely eliminated.

The deaths which now occur are largely due to infection of the lungs, such as broncho-penumonia, bronchitis, influenza and pneumonia. The number of deaths ascribed to venereal diseases in the parent has decreased somewhat, but the number of deaths from congenital malformations and from injuries at birth remains approximately the same.

The one factor which has steadily increased during the past generation as a cause of deaths in infants is the rate from premature birth. This apparently is associated with parental infection and with bad obstetrical care, and it indicates the necessity for more attention to the condition of the mother during the period before the child's birth. Certainly the mother who wishes to save her baby should see a physician just as soon as she realizes that she is to have a child, and should visit him regularly until after the child's birth.

Market Facts for Farmers

By J. W. FIROR
Market Specialist, Georgia State College of Agriculture

With the growth of the country, with the increase of city populations, and with modern inventions and scientific efforts making our trading complex, there has come in existence various agencies and people doing business between the farm producers and the ultimate consumers.

For example, consider eggs. The farmer's wife trades eggs for goods at the village store or sells for cash to a huckster. She may also, under certain conditions, have a direct outlet to consumers in a nearby town, or she may belong to a co-operative assembling association, or if she lives within easy driving distance of a larger town she may develop a trade with retailers there who sell to consumers.

Hucksters and village stores usually ship their eggs by express to the nearest city, where they are bought by assemblers. Now and then a huckster will have developed trade with stores in the nearby city.

The city assembler candles the eggs and distributes them to jobbers or retailers in his own city unless there is a surplus of eggs in which case he loads a car and sends them to a still larger city where they are bought by a carlot receiver. The carlot receiver may do one of two things. During the flush season in the spring he may sell to people who will put the eggs in storage. This class of dealers if often called speculators, because among them there are some who confine their efforts to speculative buying. Of the carlot receiver in the larger city may sell to wholesalers, either in carlots or in large quantities. Then the wholesaler will break up the cars or large lots and sell in smaller quantities to jobbers. These jobbers distribute to retailers, a few cases at a time and the retailers supply the ultimate consumers.

The point in reference to selling eggs here in the South, is just this—know your market. Also know your natural relationship to the market. If you have only a few dozens of eggs a week and if you are located close in to a town where the consumers need eggs, it is usually best to develop customers among consumers. If you are a producer of several cases a week and the nearby town has sufficient buying power, it is usually best to develop trade with retailers. If such a buying power does not exist in the nearby town, shipping direct to some reliable city assembler is likely to be the best step.

It is not good business to try to sell a case of eggs a week to a family of five; likewise, it is poor judgment to try to sell a carlot receiver a few cases of eggs by express. To sell eggs to best advantage, study the situation.

The same thing applies to other farm products. Recently, we noted a small Southern creamery shipping butter to a Northern market when carload after carload of butter was coming South. With the South producing less butter than needed, shipping butter North means paying freight both ways.

Today's Poems

HE HOLDS MY HAND
(By Lieut. James Parton)

He holds my hand, in every trial
and care;
He holds my hand, when no one
else is near.
When all have fled, and I am left
alone,
Oh, strengthening thought, He sits
upon the throne!

He holds my hand, He will not let
me go;
He holds my hand, because he loves
me so.
Through every storm when waves
are tossing high,
Oh, sweetest thought, that Jesus
then is nigh!

He holds my hand, what therefore
shall I fear?
He holds my hand, when all about
is drear,
When clouds of darkness veil His
face from me,
Oh, wondrous thought, I put my
trust in thee.

O, wondrous thought, that Thou are
ever nigh,
When tempest sweeps, and waves
are dashing high.
One thought of Thee, doth calm my
troubled breast.
One glimpse of Thee, speaks calm,
and peace and rest.

THE LAST TRAIL
(An Old Cowboy Speaks)

It ain't as if lone trails was new
to me—
The desert's ways have been
ways
Since jest a boy, a-hankerin' to
free,
I drifted dreamin' in the
On lonesome mesas where the
Sets friendly-like when day is
Stars was my pardners and
night a friend—
It ain't as if from some
room,
Into the Great Gray Range with
no end
I'd step a-shivering in the
Now I'm to go it seems right
I wouldn't turn back if I
It ain't as if adventurin' was
To me: my life's pack
light
Along far trackless trails,
too,
Now that I drift again to
The rangeland where
are dim
Somehow jest touches, rim to
God's Great Gray Desert, and
find
His Last Lone Trail friendly
kind.

—R. Omar Barker, in Stratton Magazine.

SOUTH PLAINS OIL NEWS

EDITED BY EARL THOMPSON. PHONE 13 OR 14

SEMINOLE PRODUCTION CURTAILMENT IS SOUGHT

OKLAHOMA CITY, Okla., Aug. 5.—Flood gates of the greater Seminole oil area will be closed tomorrow morning in the first concerted effort of operators to stem the prodigious flow that has overwhelmed the markets and caused a national depression in the oil industry.

Sponsored by the Oklahoma corporation commission, a plan adopted unanimously by producing companies operating in the field will go into effect at 7 a. m. tomorrow. By prorating the production of the various companies it is intended to hold the total daily output of the field down to 550,000 barrels daily, some 50,000 to 75,000 barrels less than the present yield. The corporation commission, which had issued a temporary restraining order calculated to decrease production of the field, today tentatively approved the operators' agreement and postponed hearing on its order to give it a chance to operate.

Since November 1926, the unprecedented gush of oil from the Seminole area has presented a serious problem to the industry. Although it is conceded that overproduction in this area was primarily responsible for five price cuts in crude oil in the intervening period, all efforts at curtailment have heretofore failed because of lack of unanimity of producers on any curtailment plan.

The present plan was formulated by M. Collins, who was appointed umpire for the field at a meeting called in New York in May by Walter M. Teagle, president of the Standard Oil company of New Jersey.

MORE OIL CONSUMPTION

The crude oil production is reaching new high ground, consumption of petroleum and petroleum products is breaking all previous records.

This is disclosed by the latest government report on production and consumption of petroleum, prepared by the Bureau of Mines, U. S. Department of commerce. It covers the month of June and was made public in Washington Tuesday.

While the supply of oil was increased slightly over the previous month, the report shows, consumption showed a much larger increase, more than 100,000 barrels per day greater than the month before.

OVERPRODUCTION LESS

There was a lessening of the rate of overproduction from 200,000 barrels per day in the month of May, to 128,000 barrels during the month of June. Figures suggest that if July shows a proportionate gain in production over the month of June, the overproduction of the country as a whole would be less than in the July report, which is expected in about four weeks. The government report is the most complete check on the oil industry and its operations.

Showing in the report for the refined products was even better than on the petroleum supply and demand as a whole.

GASOLINE USAGE JUMPS

While gasoline production remained practically the same, domestic demand took another big jump, breaking all previous records. There was a decrease of around [illegible] barrels in the stocks of gasoline held at the end of the month, despite the greatest reduction ever recorded.

The total of stocks on hand at the end of June was heavier than on any day of June a year ago. But in terms of days supply the stocks on hand at the end of the month of June were less than at the end of May or June a year ago. At the end of the month of June, 1927, the stocks represented [illegible] days supply, compared with 49 days at the end of May, and 44 days at the end of June a year ago.

SEMINOLE

The showing of total overproduction at the narrow figures during June opens an interesting train of thought, since the figures show the total overproduction is confined to the Seminole field.

Responsible oil executives have contended that if the companies included in the Seminole development really desired restriction of production to the extent of their ability to remove artificial pressure provided by gas and air lift, production in the field could be reduced at once 200,000 barrels a day. This is greater than the total overproduction showed in the report for June, far less than the estimated margin of overproduction for the month of July.

STRAIN CENTRALIZED

Furthermore, while the government report shows only a small overproduction for the industry as a whole for July, it shows that the strain is not evenly divided.

It is falling most on the producing companies in the Mid-Continent. This is shown by again of 8,[illegible] barrels of crude in stock in California, most of which is due to the Seminole operations and production.

The reduction of production at Seminole, then, it appears, would only wipe out the margin of overproduction as a whole but would relieve the strain where it is most felt.

Figures for the total supply and demand of all oils for May and June and for June a year ago are given in the accompanying tables.

WILD-McDOWELL WELL DRILLING AT 2525 FEET

BIG SPRING, Aug. 4.—The Wild well on the McDowell ranch, section 43, block 34, Tsp. 2, is 20 miles southwest of Big Spring, in Glasscock county, is drilling at 2525 feet, got the top at 2475, formation looking favorable. This well is being closely watched with interest by the oil fraternity, as they are within a few feet of the showing of oil picked up on this same section several years ago by the General Oil company.

The Green well on southeast quarter of section 6, block 34, 2 south, Glasscock county, on the Oxshear ranch setting casing at 2,000 feet.

The Landreth well in Glasscock county on northwest corner of northeast quarter of section 12, block 35, 2 South, shut down at 2275 feet.

The Marland-Quinn No. 1 on the Southwest quarter of section 26, block 34, 1 South Howard county drilling at 400 feet.

The Vitek on section 126, Clay pool drilling at 810 feet.

Smith and Others well on north part of section 6, block 32, 2 South, drilling at 1310 feet. This well is 1 1-2 miles northwest of Settles No. 1, which came in a few months ago at 1740 feet. This well is being cored to test the sand. This well is also being closely watched as it is about the same depth where the Settles pay was found considering the difference in elevation. Should oil not be found at this depth, it will be drilled to the Chalk and Clay sands.

The Marland on the Edith K. Fisher well on S. W. Quarter of section 1, block 33, 2 South Howard county still fishing for the collapsed casing at about 1500 feet.

ROBERTS TEST PLUGGED BACK FOR OLD SAND

BIG SPRING, Aug. 4.—L. C. Harrison drilling on the Dora Roberts ranch on section 156, block 29, W. & N. W. survey, Glasscock county, drilling at about 200 feet. Harrison is plugging back on his well in the southeast quarter of same section to 1635 feet to shoot a sand which had considerable showing of oil. This well was drilled to 1800 feet.

Marland on section 159, block 29, is drilling about 500 feet, one-half mile north of Settles No. 1 in same section.

California company is rigging up on the Joye & Benard Fisher ranch o nthe northwest quarter of section 36, block 33, 1 South.

NEW LYNN OIL TEST

The Elpo Oil and Gas company, of Fort Worth, has made a location 200 feet from the west line and 300 feet from the north line of section 6, block C-42, public school lands, Lynn county.

KING TEST RIGGING

The Humble Oil and Refining company is rigging up with cable tools on its No. 1 Pitchfork ranch, 10 miles north of Guthrie, in King county. The location is 200 feet north from the center of the south line of section 171, J. H. Gibson survey.

HENDRICKS WELL OUTPUT REMAINS STATIONARY

Southern Crude Purchasing company's No. 1 Hendricks, southeast of the northeast of section 41, block 26, which extended the Hendricks field in Winkler county to the north did 372 barrels the last twenty-four hours, and drilling deeper has not helped it so far. It topped the pay at 2,929 feet and was drilling at 2,948 feet without any increase in oil or gas.

Texon's No. 1 Grisham and Hunter, to the east of the pool, in southwest of the southeast of section 41, block B-5, which is making 5,000,000 feet of gas, have a fishing job. The bit was lost at 2,662 feet.

GARZA COUNTY JUSTICE TEST LOSES CASING

Pandem Oil company No. 1 Justice, 300 feet from the southwest corner of section 12, block 6, H. & C. N. survey, Garza county, pulled off the two top joints of 10 inch casing today, which will delay drilling several days.

Douglas Oil company No. 1 Scoggins, on the line of Garza and Kent counties is drilling at 4235 feet. They expected to find a pay in this well before they reached 4,000 but have failed to find it.

MARLAND MAKES LOCATION

BIG SPRING, Aug. 4.—The Marland Oil company of Texas made new location on the Gullar ranch seven miles west of Big Spring. This location is on section 14, Bauer and Cockrell survey, and is about [illegible] miles north of the Marland well drilled on the same ranch.

Advocating needlework for men, the Chicago Art Institute declares that Charlemagne and William the Conqueror were expert needlemen. But why did they overlook Dr. Cook?

No Epidemic Says Health Officer

Denial that there is any epidemic of infantile paralysis in this section is voiced by City Health Officer Dr. J. W. Rollo, who points out that there have been only three cases in the county, none of which have been fatal.

While the disease is possibly contagious, local physicians agree, should cases arise here the public will be kept informed about it.

Cases in New Mexico reported recently have also been announced as cured and quarantine lifted, it was said.

Dr. Horn To Speak At Central College

Returning to his old Alma Mater after an absence of 20 years, President Paul W. Horn, of the Tech, will deliver the commencement address at Central College in Fayette, Missouri, next June, he announced yesterday after receiving an early request for the engagement. President Horn graduated from the college several years ago and has visited on the campus but two or three times since his graduation, the last time being twenty years ago.

A number of prominent educators of Texas are numbered in the alumni of the school which was one of the foremost in the early days of Missouri.

Hog Raising Aids Farm Pocketbooks

LOCKNEY, Aug. 4.—One of the chief factors in the program of diversification that has contributed to the good financial condition of this section is the hog raising industry. Not a new industry, but one that has been followed by success for many years on the plains. Hog buyers this year report unusually large sales along with the fact that the country is well stocked with hogs.

Farmers, maintaing this as one of their chief money making means are jubilant over the large feed crop prospects seen over Lockney's trade territory, according to farmers and bankers, one of the main factors in promoting the industry in this section is the irrigated districts that raise an abundance of alfalfa and similar feeds.

Hog raising has been given a permanent place in the program of diversification that has been so generally practised over this section.

Lyric

Coolest Spot in Town
TODAY AND SATURDAY

LUD GRASKY presents

AL HOXIE and his wonder horse "PARDNER" in

"Outlaws' Paradise"

DIRECTED BY PAUL HURST

Al's latest contribution to Filmdom Magic, is a story of primitive life on the frontier, full of dramatic situations from the first reel to the last frame.

Also
AL NATHAN
in
"GOOD SCOUTS"
A 2-Reel Comedy
and
"CAT COMEDY"

Competition Is Desirable When It Is Clean

Competition is a wonderful characteristic of business, but it sometimes leads to gross misrepresentation in order to make a sale. That feature of competition will not be found in your business relations with firms who are established . . . . . who expect to serve you in the years to come. You usually find it when you come into contact with house-to-house peddlers or the representatives of an organization that is here for just a comparatively short time . . . . . an organization that has yet to prove itself.

Do Not Be Misled by Rash Promises or False Statements

It has been brought to our attention that a lady who is now selling another make of washer is claiming that she was formerly employed by this first to sell the Savage Washer . . . . . that she was unable to continue with us, due to the fact that the Savage Washer would not give satisfactory performance nor stand up in its operation.

We take issue with these statements, for NEVER IN OUR HISTORY HAVE WE EMPLOYED A LADY TO SELL THE SAVAGE, nor has there been a single instance where we have been forced to take back a Savage because of unsatisfactory service.

A Guarantee Is No Better Than the Character of the Firm Behind It

You may be told that a certain washing machine will last a life-time, but a statement like that is an insult to the intelligence for the piece of machinery was never manufactured that carried an honest guarantee of life-time longevity. The purchase of a Washing-machine entails the outlay of good money, and the only way in which you can protect yourself, is to buy it from a firm that has proven itself anxious and willing to serve the public and serve it fairly and squarely, without misrepresentation of any kind.

The Savage Washer carries the same guarantee as that of any other standard make, and if you desire a company guarantee, get one signed by an authorized official of the company and do not take the word of an irresponsible salesman that you will get the guarantee at some indefinite period AFTER you have signed the purchase agreement.

$25 Reward for the Name of Any Dissatisfied Savage Owner

So confident are we that there are no dissatisfied Savage owners that we will pay $25 for the name of one.

In addition, we will gladly demonstrate the Savage in your home at the same time as any other washer you may desire to have demonstrated. If we cannot sell you the Savage on its merits alone (and we are confident we can after a demonstration(we will not misrepresent it in order to make the sale. We'd rather have satisfied customers, for we are in business today to serve you tomorrow. The Savage is so good that it does not require misrepresentation to sell it, and we have confidence enough in the judgement of a prospective purchaser, to believe that they wll not be misled by any such statement that ANY washing-machine will last a life-time. The Savage is made from the best materials available . . . . . it is manufactured on a principal that has relieved the burden of wash day in thousands of homes, but unless we can sell it to you in a manner that will make you a friend of this firm always, we'd rather keep it on the floor.

Yes, Competition Is Desirable

and we are glad to say sincerely that our competition from old established Lubbock firms is clean, but in justice to ourselves and our fair dealing policy, as well as a desire to protect those who might be misled by false statements, we felt that a true explanation of the conditions prevailing should be made.

We want your patronage only on the Basis of Our Ability to Serve you satisfactorily

Sherrod Bros. Hdw. Co

"QUALITY MERCHANDISE AT REASONABLE PRICES"

An EVERYDAY Delicacy *from depthless Icy Seas!*

Deming's QUALITY CANNED SALMON

DEMING'S SALMON is taken from the blue waters of Alaska and Puget Sound and *precooked the same day* to give you the full delicacy and flavor of "The King of Food Fish."

DEMING'S SALMON COCKTAIL
Flake 1 1-2 can DEMING'S Salmon, in cocktail-glasses and cover with sauce made of horseradish, vinegar, catsup, lemon juice, dash tobasco and salt.

DEMING'S SALMON SALAD SUPREME
Flake Serious DEMING'S Salmon spread out with creamy mayonnaise on cool lettuce, and garnish with little egg, tomato or olives.

DEMING'S SALMON LOAF
1-lb. can DEMING'S Salmon, ½ cupful milk, 1 tsp. minced onion, 1 cupful soft bread crumbs, 2 beaten eggs, grated rind ½ lemon. Flake DEMING'S Salmon and mix with other ingredients. Pack in greased bread pan and bake in moderate oven for 40 minutes.

Any day in the year, any meal in the day, DEMING'S Salmon is delicious, with hundreds of tempting ways in which it may be served—nutritious, rich in PROTEINS, MINERALS, IODINE (goitre preventative), and precious flavors that stimulate appetite.

Perfect purity and high *quality* have distinguished DEMING'S for over 40 years. Brands of SALMON under the DEMING (DEMING & GOULD) name are *guaranteed.*

Your grocer can supply you with DEMING'S Salmon, in HALF A DOZEN VARIETIES FROM WHICH TO CHOOSE!—to fit your requirements. Order by the dozen, but be sure to say DEMING'S or DEMING & GOULD'S Salmon.

DEMING'S SALMON is the best food value selling at the lowest price of anything in cans.

Wouldn't you like the novel DEMING Recipe Booklet? It's made just to fit your cookery fad! Send for it TODAY.

DEMING & GOULD,
South Bellingham, Washington!

Please send me the Novel Deming Salmon Recipe Book.

Name _____

Address _____

The PENNY PRINCESS

COPYRIGHT 1927 by NEA Service

by Anne Austin

VERA CAMERON, efficient private secretary in the Peach Bloom Cosmetics Co., shares an apartment with her frivolous aunt, FLORA CARTWRIGHT. Flora chides Vera for her long skirts, braided hair, spectacles, low-heel shoes and business-like manner.

When the promotion in the company she expects is given to ROSEMARY FITCH, Vera wonders if her aunt's chiding could hold an explanation for this disappointment. Her promotion as assistant to JERRY MACKLYN, the new advertising manager, crowds this disappointment from her mind. Jerry proposes as an advertising scheme to transform Vera, with the aid of Peach Bloom cosmetics, into a beauty and to photograph her in each stage of the transformation. Vera indignantly refuses and determines to resign but when she sees and falls instantly in love with a man whom she hears called SCHUYLER, she reconsiders and tells Jerry she will undergo the experiment. Anything, she tells herself, to become beautiful for she has overheard Schuyler say he is going to Lake Minnetonka in late June and she resolves to go there too. Jerry and KITTY PROCTOR, a professional demonstrator, decide to make Vera over, taking for a model an unconditioned Sunday supplement picture Jerry finds in his desk. Just before she leaves her aunt's apartment to take up residence with Kitty Proctor for the three weeks required for the transformation, Peter DARROW, Flora's latest love, angers Vera by ignoring her and she resolves to bring him to her feet. At the end of three weeks, Vera and Jerry go to Flora's apartment and find her and Peter there. They are dazzled with Vera's beauty and Peter is smitten. Vera tells them that she is going to Minnetonka in June. Jerry agrees to help, but his eyes are almost somber with foreboding.

NOW GO ON WITH THE STORY

CHAPTER XI

That evening, as Vera Cameron was dressing for her journey and for her last engagement with Jerry Macklyn, she studied her reflection in the mirror with worried tic smile tugged at the dimple in eyes, but occasionally a wicked lit- the left corner of her mouth.

"A good thing for me that Rosemary Fitch came in just when she did," she mused. "Well, it's up to me now. If I'm a worthy pupil of Aunt Flora and Jerry Macklyn I'll get Jerry's promise not to run the advertisements and I won't have to give up my trip either. Jerry says a beautiful girl can get anything she wants—is entitled to it by the divine right of beauty. Well, dear teacher, we shall see!"

The sight of the nodding, wickedly smiling face in the mirror startled her. She leaned forward, so that flesh and blood lips almost touched the mirrored ones. "Who are you?" she demanded of the girl in the mirror. "I don't know you! You're a stranger and you've murdered Vera Cameron. I'm afraid of you"

But there was no terror apparent in the exquisite face and in the limpid clear green pools that were her eyes when she advanced, walking proudly, to meet Jerry Macklyn a half hour later.

"Dear Jerry!" she said softly, as she gave him both her hands, standing so close to him that the perfume he had been at such pains to find for her wrapped him about like an exquisite, invisible cloak. "It's awfully sweet of you to come to take me to the train. I'm going to miss you—terribly!" She hesitated before the last word, then dropped it gently, like a shy caress.

"Then you're going to Lake Minnetonka?" Jerry demanded savagely.

"Don't be foolish, Jerry!" she chided him softly. "Of course I'm going to Minnetonka! My reservations are already made. I've spent hundreds and hundreds of dollars for clothes, which I couldn't possibly wear at less exclusive resort—"

"Oh, shut up!" Jerry commanded her angrily. "You know why I don't want you to go! My God, you must know, or you're blind of a fool or both! You said you couldn't bear for me to print those advertisements with your pictures. There are one or two things I can't bear either, Vera Cameron, and one of them is to see you carry out this insane scheme of yours to trap a rich man into marrying you—posing as a society girl—" His voice broke and he flung up an arm.

"You shan't talk to me like that!" Vera cried passionately. "I'm not trying to trap a rich man into marrying me! I'd rather he was a poor man—a salaried man, working for his living, doing something in which I could help him with my business training. I tell you, I don't care for his money and his social position! I only want him, because I love him—"

"Don't say that!" he struck out at her sharply, his voice rough with agony. "You're talking like a matinee-idol-worshiping flapper! You don't know what love is! You've seen him only once, you know nothing about him—"

"How do you know?" Vera's green eyes widened in angry amazement. "I've never told you—"

"But Flora did, when she saw what was happening to me," Jerry told her savagely. "Tried to keep me from making a blankety-blank fool of myself by putting me wise to the fact that you were already dead gone on another man—"

"She was very unselfish," Vee-Vee interrupted with cold sarcasm.

"Oh, for God's sake, let's not quarrel, Vee-Vee," Jerry begged with sudden humility. "I love you too much to hurt you."

"You—love me?" she echoed in a small voice. "Jerry—I'm sorry—"

"Oh, I don't want your pity!" He flung a furious hand across his eyes. "You can't tell me you didn't know I loved you! Why, for God's sake, did you think I was devoting every minute of my spare time to you, and a lot that belonged to the firm as well? Helping you choose the right clothes, taking you out every evening to the theater and to dance—"

"I thought," Vee-Vee interrupted coldly, "that you were doing it because you wanted to help me, because you were my friend, that you had an artist's interest in perfecting the thing you had made—"

"And did you think for one minute that I was making you for another man to enjoy? I made a thing of beauty of you, Vera Cameron because I loved you. I gave you these last three weeks because I was fool enough to believe that by constant association with me you could come to love me."

"I thought these last three weeks were a game that you were enjoying in the same way that I enjoyed it," Vee-Vee said weakly, groping for a chair.

"A game?" Oh, dear, God!" Jerry groaned, dropping to the floor beside her and laying his head against her knees.

Vee-Vee's slim, white fingers fluttered to his head, hovered for a moment over that flaming mop of red curls as if she were afraid it would burn her, then dropped lightly upon it.

"Don't! I can't stand that!" Jerry flung up his head sharply, seized her caressing hand and crushed it against his grief-twisted, hot lips. "Vee-Vee! Can't you love me a little, darling? I'll be so good to you, understand you so well. I can make you happy, Vera—why, you're mine! I created you! You belong to me!"

"If you had loved me—before—when I was homely and needed you—or any man—to adore me to release me from the inhibitions that make every homely girl miserable—" she began jerkily.

"I'm not going to lie and pretend that I fell in love with you the moment you walked into my office," Jerry said slowly, heavily, the hand that he had kissed held tight against his pounding heart, "but I can tell you truthfully that I did begin to love you when I snatched off your spectacles and looked into your eyes. I didn't know it then, of course, but I had never so wanted to help anyone in my life. And I could have loved you as you were then as well as I do now, I performed a miracle for your own sake—"

"And for advertising purposes," Vera reminded him, tugging to release her hand.

"I'm an advertising man," Jerry admitted simply. "My work comes first, and you wouldn't have the slightest respect for me if it didn't. I saw a chance to do something really big for the firm. You're a business woman; you ought to be able to understand my feeling toward my work."

"Oh, I do!" Vee-Vee acknowledged. "But today I asked you to do something for me that is of vital importance to me. I told you that it would cause me agonies of shame to have my picture strewn all over the country to advertise Peach Bloof Cosmetics. I asked you to suppress those ads, to substitute a professional beauty for me—a girl who would like that sort of thing—and you refused. Yet you say you love me."

"I do love you, I think you know that. And when I tried to make a bargain with you, named one condition on which I would agree to throw down the firm, you refused. I may as well tell you now that if you had accepted that condition I would have been forced, by my own conscientious scruples, to resign from the Peach Bloom Company—"

"Resign?" Vee-Vee echoed blankly.

"Resign, certainly! Do you think I could accept money from the company after I had thrown them down for personal motives? Oh, I could get something else easily enough! I'm one of the three best advertising men in the business! Oh, you can grin if you want to! I admit. I'm no shrinking violet when it comes to cutting myself in a business way. I wouldn't be on a twenty-five thousand dollar salary at the age of twenty-nine if I were. If you had accepted my condition I should have had every hope of winning you for my wife, and of course I don't want my wife's picture smiling up at every man that thumbs through a magazine. But—don't interrupt please—if you are not even willing to give me a chance, if you insist on keeping our relationship on a business basis, I'm going to hold you to the letter of your bargain."

"You are certainly making your self very plain," Vera told him with cold fury. "And now that you know you can't bribe me into marrying you, you are going to keep your precious job and humiliate me—"

"Bribe you into becoming my wife!" Jerry shouted, springing to his feet. "My God And yet you say I've made myself very plain! Haven't you sense enough to know that Jerry Macklyn wouldn't marry any woman in the world, no matter how much he loved her, if she didn't love him as much as he loved her? I love you, Vera, and if you can't love me that's and end of the whole thing. I—I guess I'd better be going."

"Good-by" Jerry. I don't suppose I shall see you again." Vee-Vee rose round his hat for him and offered it unsmilingly.

"I suppose that means that you expect to be married," Jerry retorted bitterly. "Well—good luck!"

"I hope I shall." Vee-Vee said simply. "I—I really love him Jerry, even if I have only seen him once. But—if I fail, of course I shan't go back to Peach Bloom and to your office. I'm not so utterly selfish as you think, Jerry."

She felt that she had told him good-by forever, but she was to see him again that evening. She was settling her things in her section of the Pullman car, and listening with curiously apathetic ears, to on how to play the love game, when her aunt's last minute instructions Jerry Macklyn came charging breathlessly down the aisle.

"I forgot something this afternoon," he panted. "Nearly broke my neck and all the traffic laws getting here. Here's a note, and you're not to open it unless you find yourself in a jam. No, I can't tell you what I mean, but you may find out. God knows I hope you won't but if what I'm thinking of happens, as there is one chance in a thousand that it will, you may find that the information and instructions in this letter will help you. Good-by again—and good luck!"

"Oh, Jerry, I'm so glad you came!" Flora Cartwright carolled at him. "I'm all at loose ends this evening—not a thing in the world to do. Shall we go somewhere for supper and a dance or two? Nice Jerry!" she wheedled.

"Sure! Great idea!" Jerry agreed, as if delighted.

Vera watched the two of them—Jerry's tall, broad figure with Flora's small, dainty body as close behind it as possible—hurrying down the aisle of the Pullman car, and for the second time she knew the sharp stab of jealousy.

(To be Continued)

Vee-Vee reaches Minnetonka, will her dreams come true? Will she captivate the man who has so completely captivated her?

A Britisher wants a course in laughter introduced into the schools. We used to see results gotten in this line with no more equipment than a bent pin.

HEREFORD AGENT GOES ON 2-WEEKS' VACATION

HEREFORD, Aug. 4.—Company Agent R. G. Dunkle and his family left Wednesday morning for Colorado Springs, Colorado, for a fifteen days' vacation and visit with Mr. Dunkle's parents, who live in Colorado Springs. While away Mr. Dunkle expects to match his skill with that of the elusive trout that abound in the mountain streams around the Colorado resort.

The Dunkles will return to Hereford about the middle of August, and the county agent will start campaign on the standing of the Deaf Smith county fair for September 22-23-24.

TWO PERMITS ISSUED

Building permits were issued yesterday to the Kerchner construction company to do $400 worth of repair work on the Western Union and one to E. R. Reese for the construction of a $3,000 4-room brick veneer residence in Crestlawn addition for Dr. Fred W. Standefer.

Insurance
FIRE
TORNADO
AUTOMOBILE
FIDELITY AND SURETY BONDS
HEMPHILL-WOODS CO.
(Lubbock Insurance Agency)
Citizen Nat'l Bank Bldg Phone 267

BEAUTY
on board Cunard's
"BIG THREE"

The impressive exterior beauty of the "Big Three" is only surpassed by the regal elegance of interior decorations and furnishings, which truly reflect the inspired thought of the artist that conceived them.

Beauty is your constant companion on board the
"Aquitania"
"Berengaria"
"Mauretania"
which sail weekly from New York to Cherbourg and Southampton. Other Cunard and Anchor Liners sail from New York weekly to English Channel ports and direct to Liverpool, Cobh, Londonderry and Glasgow.

West Indies Cruises

Cunard announces another popular 15-day Xmas Cruise by the "Franconia," followed by two delightful 31-day cruises by the "California." Sailings from New York Dec. 20th, Jan. 21st, and Feb. 25th, respectively.

For full details, rates and literature, apply to
Local Agents or
CUNARD-ANCHOR
Steamship Lines
ATHLETIC CLUB BUILDING
Dallas, Texas

Red Top Grain Bins

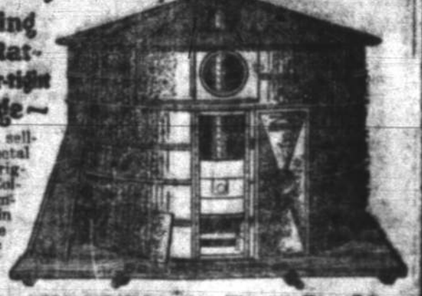

Largest Selling Fire-proof, Rat-proof Weather-tight Farm Storage—

Always the largest selling, most popular metal grain bin since the original was made by Columbian—now, the improved Red Top Grain Bin has forced the installation of automatic ventilating capacity of a bin every five minutes, night and day.

Improves Quality Of Grain From Combine, Header Or Threshed Direct From Shock

Time was when sweating in the stack before storing was thought necessary. Now, thousands and thousands of bushels go into Red Top Grain Bins direct from the combine harvester the same day cut, and from the shock the same day threshed. The scientific ventilating system cures it—actually improves its quality.

Red Bottom Tanks

Five years on the market; constantly improving in their field. Where because the good features of a dozen other Columbian tanks and a third of a century of tank building experience are built into them. Warrants stamped into each tank. Most popular because biggest value.

Less Than 1% Shrinkage occurs in Red Top Bins. Piled on the ground shrinkage is 10%. This saving and a few cents a bushel advance your harvest. Most markets nearly pays for Red Top Storage.

500 Bu. 9 ft. 7 in. x 8 ft. 2 in. $89.00
1000 Bu. 11 ft. 6 in. x 8 ft. 2 in. $130.00
FREIGHT PAID

Valuable Seeds, such as alfalfa, clover and blue grass are so valuable we protected as all small grains, corn and beans. Also collect for smaller seeds, hanging cloth bags, sacks—in fact, all miscellaneous storage.

COLUMBIAN STEEL TANK COMPANY
EST'D 1894
KANSAS CITY U. S. A.

Sold By These Merchants In Your County—

Geo. H. Moore, Lubbock; Star Merc. Co., Lubbock; Nisla Hdwe. Co., Lubbock; Sherrod Bros., Lubbock; Slaton Supply Co., Slaton.

START RIGHT

When you paint, no matter what it is come here, for we specialize and can tell you just what colors and what kind of paint will prove most satisfactory.

LINCOLN
CLIMATIC PAINT
The Paint Painted—for Every Area Stands This Climate Test.
HILTON - SANSOM Paint and Paper Co.
Corner 13th and Ave. K
PHONE 1027

BOWEN'S DRUG STORE
Phone 1100—1101
"HAS IT"
Free Delivery

Drs. Castleberry, Castleberry and Smith
Office: 4th Floor Ellis Bldg. Or by Appointment, Ellwood Hospital
G. G. Castleberry
Surgery
Genito-Urinary
Diseases of Women
Edd Smith
Surgery
Obstetrics and General Medicine
H. A. Castleberry
General Medicine
Diseases of Children

Restores Health, Energy and Rosy Cheeks
Grove's Tasteless Chill Tonic
60c

CLEM N. GAUSE
Piano Technician
Your Piano is no better than the care it receives.
PHONE 848R
Or place your orders with the
RIX FURNITURE COMPANY
Phone 675

VACANT LOT LOANS
Loans on vacant lots on monthly payments or terms. Loans for small construction. Second lien loans for improvements. Also buy first lien notes on city property.
NOLAN E. WHITLOW & CO.
INSURANCE & LOANS
313 ELLIS BLDG.

PIANO TUNING
Pianos tuned and rebuilt, also move them without a scratch.
L. J. McLEAN
1316 Ave N Phone 1091-J

NEIL H. WRIGHT

Acup

—A policy of Life Insurance is a certain weapon against the uncertainties of Life. Use it!

phone
56
NEIL H. WRIGHT
SERVICE MAN FOR
Southland Life

Lubbock Sanitarium
and
LUBBOCK SANITARIUM CLINIC
(A Modern Fireproof Building)
DR. J. T. KRUEGER
Surgery and Consultations
DR. J. T. HUTCHINSON
Eye, Ear, Nose and Throat
DR. M. C. OVERTON
Diseases of Children
DR. J. P. LATTIMORE
General Medicine
DR. F. S. MALONE
Eye, Ear, Nose and Throat
DR. J. H. STILES
General Medicine
DR. L. P. SMITH
General Medicine
DR. H. L. GARLAND
General Medicine
MISS MABEL McCLENDON
X-Ray and Laboratory
C. E. HUNT
Business Manager
A chartered Training School for Nurses is conducted in connection with the Sanitarium. Young women who desire to enter training may address the Lubbock Sanitarium.

Blots OUT
flies, moths, mosquitoes, roaches, ants, bed bugs and fleas

TANGLEFOOT SPRAY
THE TANGLEFOOT COMPANY
Grand Rapids, Michigan

Greater Value and Greater Security

In The Use Of
TEXAS UTILITIES ICE

There's greater value because of the modern method of manufacture which makes it go further, and greater security because it is absolutely pure and can safely be used for every purpose.

Our coupon book system enables you to save on your Ice bill. Inquire about this economical way to buy Ice.

TEXAS UTILITIES CO.
LIGHT POWER
ICE

...ad The Want-Ad Page Daily-Free Palace Tickets-Watch For Your Name Every Day

...28--Information

...ASSIFIED ...VERTISING

...ccomodation account will ...led for those who tele... their ads in. All Want-... strictly cash and are ...d over the telephone ...he positive understand... ...t the account is to be ...then our collector calls ...owing day.

...YOUR WANT AD TO ...3 or 14

...nteous Ad-Taker will ...ur Want-Ad, helping ...it, then our collec... ...resent the bill the fol... ...ay.

...s for situations wanted ...h with order and will ...accepted over telephone. ...t-town advertising cash ...rder.

...Avalanche-Journal reser... ...right to classify want... ...er appropriate headings ...revise or withhold from ...on any copy deemed ...able.

...of any error must be ...time for correction be... ...ond insertion.

...rtes and cards of ...t regular classified ad... ...rates.

RATES

...per word each for the ...insertions, and two ...word for each inser... ...after. No ad accepted ...than 30 cents.

...T AND FOUND

...bunch of keys at Main ...Owner may have same ...at Avalanche-Journal and ...ad.

...ase on 7th street be... ...T and U. Call 163 ...Oakland Sales Co. Re...

...TRAYED OR STOLEN— ...on or about June ...white Shetland pony. ...for any information ...covery. Notify G. G. ...Plainview. Phone

...HELP WANTED

...and family to ...Vaughn's Dairy farm.

...with tractor and ...kind by the acre.

...SECRETARIES ...bock. Why remain ...pay class? You can ...private secretarial ...short time. We ...position. ...BUSINESS COLLEGE ...Texas Avenue

...LE HELP WANTED

...female chicken tippers ...Co. Produce Dept.

...middle aged woman ...Hospital.

...ATIONS WANTED

...with six years steno... ...experience, capable gener... ...work, wants position ...this city.

...SES FOR RENT

...FOR SALE—5-room ...th street, also 5-room ...18th street. Phone

...Modern 2 room fur... ...ment on second floor ...closet and sink in kitchen. ...pavement. To adults.

...NT—Furnished or unfur... ...room new brick at 2120 ...venient to all schools. ...gas. Phone 1140-M or

...NT—Modern 5 room Du... ...11 15th street. Phone 194.

...ED house for rent. 1814 ...Phone 977-W.

...NT—5 room house. 1700 ...00. Call Anne Lee Clark. ...371.

...NT—Stucco house, six ...bath. Phone 321.

...—Six-room house, close ...t school. Price reason... ...Hunt, at Lubbock Sani...

...T—Modern 5 room cot... ...15th street with garage ...house. Phone 194 or

...T—Nice five-room house, ...ted; garage, servant's ...icken house and wash ...18 9th street. Phone 565 or

...RNISHED HOUSE-...EEPING ROOMS

...ENT—Light housekeep... ...furnished, bath, close in.

...URNISHED APART-...MENTS

...ENT — Two unfurnished ...s, modern close in. Phone ...Grove. Adults. 1518 Ave

...LF brick duplex for rent. ...Call 1414 5th street. J. W.

...NT—Four room duplex, ...built-in features and ...ces. If interested call at

12 FURNISHED APARTMENTS FOR RENT

FOR RENT—Three-room furnished apartment. Private bath, garage. Phone 1002-R.

MODERN furnished three room apartment. Close in. Phone 694. 1510 Ave J.

13 BEDROOMS FOR RENT

FOR RENT—Nice cool furnished rooms. 2115 13th street.

FOR RENT—Nice modren bedroom adjoining bath. 2113 8th street. Phone 1376-J.

Two or three-room furnished apartment. 712 Ave. L. Phone 978-J.

NICELY furnished bedrooms, close in. Phone 961-J. 1209-M.

FOR RENT—Nicely furnished front bedroom, east front, private entrance, quiet home, gentleman only. $4.50 week, no meals. 1912 Texas Ave. Phone 500.

14 BOARD AND ROOM

COOL bedrooms, good meals, reasonable price. Garage. 916 Ave N.

ROOM and board, $8.50 week, nice large rooms. 1204 Ave N. Phone 1168.

Cool rooms, good board, hot and cold water. 1319 19th street. Phone 1125-R.

15 OFFICE SPACE

Good double office with east exposure. Best location in town. Room 204 Leader Bldg. John W. Jarrott.

Ralph Bedford

Double office in Temple Ellis building with lease at $30 per month. Call 917-J.

17 WANTED TO BUY

SELL US YOUR SECOND-HAND FURNITURE. WE DO REPAIRING OF ALL KINDS.

SPIKES BROS.
PHONE 560 1212 AVE H.

WANTED TO BUY—Will pay cash for all classes of hogs and cattle. McDonald Packing Co.

20 FOR SALE OR TRADE

Modern six room brick veneer home, east front, large shade trees, oak floors, centrally located. Terms. Phone 73-J.

Some good 5 and 10-acre tracts on Brownfield and Levelland highways, small cash payment and terms on balance. Room 204 Leader Bldg. John W. Jarrott.

FOR SALE—Six-room house on 19th street. Will consider small car as down payment. Balance like rent. C. E. Hunt, at Lubbock Sanitarium.

FOR SALE or TRADE—Ten room house near Tech for smaller house or land. Phone 1144-J. W. O. Sheely, 2424 14th street.

FOR SALE or TRADE—One Ford coupe, good condition. 1925 model. See car. 2229 14th st.

FOR SALE—Four room with bath, in Overton addition. Best buy in Lubbock, for small home. See James H. Goodman.

FOR SALE—A REAL SNAP. 75x135 FEET AND ONE OF THE PRETTIEST N. E. CORNERS IN HIGHLAND HEIGHTS. CITY WATER ON TWO SIDES AND SEWER IN ALLEY. $100.00 CASH WILL BUY THIS BEAUTIFUL BUILDING SITE. T. W. SAWYER. PHONE 295.

FOR SALE—By owner, two good brick veneer residences, priced right, easy terms. Phone 1292-J.

20 FOR SALE OR TRADE

FOR SALE—Five room brick veneer home in Ellwood, hardwood floors, built-in features and nicely finished throughout. Nice trees and lawn, built for home. John W. Jarrott, Room 204 Leader Bldg.

ELEVEN room modern two stories house, east front to trade for a smaller one or for 160 acres of land.
Have 3 small ranches located in New Mexico, well watered with plenty of lease land with each. To trade for Lubbock property.

—FOR SALE—
640 acres well improved, public road on four sides, $30.00 per acre. Hale county.
See me for exchange or sale. Prices range from $5.00 per acre for raw land to $100.00 for town lots.

816½ Main St. Phone 864
GARRISON & NOAH
LUBBOCK, TEXAS

FOR SALE—New modern brick veneer home on 16th street. Paving paid, going at a bargain. Must have $750.00 cash and for balance of equity will take diamond, good lot or car. Apply to Owner, Phone 265.

OAKLAND Six Coupe with Original casings. Perfect condition. Terms. Phone 78-J.

FOR TRADE—One three room house and lot. See me today at City Tailors. A. C. White.

ONE Remington Typewriter, two new filing cabinets for sale. Call 324. Thomas Grain Co.

22 FOR SALE, MISCELLANEOUS

SAND and GRAVEL
Phone 324
Thomas Sand and Gravel Co.

23 MISCELLANEOUS

AUCUTT & JAY
M. AUCUTT J. B. JAY
Successors to John W. Aucutt
Transfer, Storage and House Moving
Fire Proof Storage
Refrigerator for Meat Market, Etc.—A Bargain
Phone 894 Office 1218½ Ave H

C. M. HAWES MATTRESS AND UPHOLSTERING CO.
HIGH GRADE MATTRESSES, UPHOLSTERING AND RUG CLEANING
509 BROADWAY
PHONE 363

STAFFORD DRUG CARRIES A COMPLETE LINE OF DRUGS, ALSO FOUNTAIN SERVICE. TRY US
WE DELIVER
811 BROADWAY
PHONE 907

WHY NOT have a fall garden? Plant now. Bulk turnip seed, mustard, lettuce, radish, beets. HAY DAVIDSON TALKING.

26 HOUSES FOR SALE

FOR SALE—New five room modern residence at actual cost. Good terms. Phone 1554-W.

27 REAL ESTATE

OIL leases, in north west Gaines county and south west Yoakum county for sale. R. Tidwell, 910 Wilson building. Phone 1422.

27 REAL ESTATE

DALLAS PROPERTY FOR EXCHANGE
I have Dallas resident and black land farm property to trade for Lubbock county farms improved or unimproved.
O. H. BRITAIN
REAL ESTATE & INVESTMENTS
4829 PARRAGAN,
DALLAS, TEXAS

HOME BARGAINS
50x127 on 12th, paved, with good 6 room home. Furnace, garage, orchard. Dandy neighborhood. Easy terms. Only $8,500.

6 room cottage on 9th street, near Ave U. North front. $3250.00, terms to suit, or will take notes or lots for half.

Lots in all parts of Lubbock. A. H. Marth, or Chas. P. O'Neal, phone 236.

WHY PAY RENT?
Six-room house, bath, garage, big lot, 100x145, sewer, water, lights, corner Ave. T and 28th streets. Terms, $40 down and $40 month, price $3,500. Chas. P. O'Neal, Phone 236.

BARGAINS
One 5 room residence located at 1505 Avenue K, 52 foot front, small cash payment, balance easy, price $4000.00.
One six room brick residence plastered throughout, hardwood floors, garage and servant house. Located at 1911 15th street, price $7000.00.
One half section land 12 miles south of Lubbock at $30.00 with $10.00 per acre cash, balance to suit purchaser.
See BAXTER HONEY
Owner
PHONE 543

28 WANTED TO RENT

WANTED—On or about August 25th, modern three room duplex apartment, unfurnished with all built-in features. Well located and reasonably priced to permanent tenant. Write Box 32 care Avalanche. Giving price and location.

29 FINANCIAL

INSURANCE
LOANS—BONDS
GILLON & McAFEE
415 Ellis Bldg. Phone 384

CITY LOANS
NEW OR RE-FINANCED
Quick service, convenient monthly payments, home capital. Exceptional repayment privileges.
LUBBOCK BUILDING AND LOAN ASSOCIATION
Ground floor Lub Nat'l Bank Bldg.
Phone 268

CITY LOANS
Monthly loans at $12.50 per $1,000. Annual loans at 8 percent on residences and 7 percent on business property. 60 percent valuation and quick commitments.
J. A. McCelvey AGENCY
222 Ellis Bldg. Phone 1111

JONES INVESTMENT CO.
LOANS—INSURANCE
OIL INVESTMENTS
CITIZENS' NAT'L BANK
PHONE 298

OUR BOARDING HOUSE — By Ahern

DAILY MARKETS

COTTON BOOSTED

NEW ORLEANS, Aug. 4 (AP)—The cotton market today regained about on the drastic long liquidation, almost half of the loss suffered yesterday though prices eased off 18 points at one time, the market gradually recovered and at the close was 4 to 7 points under the best. Short rallies in Liverpool and a stronger technical position were the main influences behind the advance. October after easing off to 9718, rallied to 1733, but declined a few points at the end and closed steady at net gains for the day of 48 to 50 points.

The strong Liverpool cables and sharp rallies in that market were attributed to replacing by recent sellers. First trades here were irregularly higher, showing gains of 25 to 29 points. After a slight reaction prices rallied to 1724 for October and 1733 for January, 41 to 43 points above the previous close.

The largest reaction of the day occurred near mid session when recent buyers began realizing. Prices declined 18 points on all months before the selling ran its course. The market was soon started on the upgrade, however, by a bullish private crop report which made the condition average 70.7 and the indicated yield 13,985,000 bales. The mid day loss was recovered and January traded to 1740-50 points net up.

The advance continued to the end, all months making new highs in the final trading with October at 1733 and January 1746, 52 to 54 points above yesterday's close. Some realizing at the end caused prices to lose 4 to 7 points but the market closed at a gain of approximately $2.50 a bale.

Exports for the day totalled 20,819 bales.

COTTON RECOVERS

NEW YORK, Aug. 4 (AP)—The cotton market recovered more than half of yesterday's severe decline during today's trading. Offerings were much smaller following the heavy liquidation of the previous day, while there were rallies in the Liverpool and Alexandria, and weather reports seemed less favorable. These features, combined with the improved technical position evidently led to covering or rebuying and prices advanced to 1775 for December or 57 points above yesterday's closing quotation. That delivery closed at 1771, with the general market closing steady at net advances of 48 to 56 points.

The market opened firm at an advance of 28 to 43 points in response to much better Liverpool cables than due on the New York close of yesterday and the firmer tone of the futures market for Egyptian cotton in Alexandria. Private reports of showers or rains in various parts of the south also promoted buying, but the opening advance met a renewal of liquidation which suggested that some long accounts carried over the break of the previous day, had been unsettled by the sharp decline in prices. Offerings were absorbed on reactions of about 20 points from the best, however, and the market firmed up again during the afternoon, when there was renewed covering and some buying attributed to the replacing of long accounts, on which profits had been taken before yesterday's break.

COTTON OIL STEADIER

NEW YORK, Aug. 4.—The cottonseed oil market was steadier as a result of the better price trend to cotton and the improvement in lard. Technical conditions also accounted to a certain extent for the upturn. Crude oil presented a steadier position and the firmness of grains brought in a little local buying. Sales 6,500 barrels. Prime crude 800; prime summer yellow spot 960; September closed 962; October 974; December 973; January 975; March 980.

SUGAR UNCHANGED

NEW YORK, Aug. 4 (AP)—No change occurred in raw sugar prices today, but the undertone was steadier, due to increased buying in Cuba by Europe. The only sale reported locally 7,000 bags of Porto Rican due next week to a local refiner at 4.40, but there was more interest at this level with holders asking more. Sales abroad were about 140,000 bags of Cubas for August-September shipment at a price equal to slightly above 4.09 delivered here.

After opening unchanged to 2 points lower under scattered liquidation, raw sugar futures turned up on covering and trade buying, which was promoted by the steadier tone in the spot market and the increased buying in Cuba for European account. Prices rallied 2 to 5 points from the early lows and closed at the best and 3 to 4 points above the previous close. Approximate sales 48,000 tons. September closed 256; December 277; January 276; March 272; May 280; July 288.

The refined market was steadier with prices unchanged at 560 to 580 for fine granulated, with a better inquiry at the inside level.

COFFEE HIGHER

NEW YORK, Aug. 4 (AP)—The market for coffee futures today opened at an advance of 5 to 10 points on a little further covering or buying promoted by steadiness in Santos. Rio was easier, however, and after selling up to 1189, December receded to 1186 under realizing closing at 1193. The general market closed net 2 points higher to 1 point lower. Sales estimated 15,400,000. Closing quotations: September 1283; December 1193; January 1127; March 1157; May 1137; July 1117.

Spot coffee quiet Rio 7s 14 1-4 to 14 3-8; Santos 4s 16 5-8 to 17.

GRAIN BETTER

CHICAGO, Aug. 4. (AP)—Helped by corn market strength, based on pessimistic reports about the corn crop outlook, all grain prices went higher today. Further uneasiness developed regarding black rust in wheat, owing to warmer weather northwest, and evidence that some damage has been done. Wheat closed unsettled, 3-8 cent to 7-8 cent net higher, corn 7-8 cent to 1-1-2 cent up, oats showing 7-8 cent to 1 1-8 cent advance, and provisions unchanged to a rise of 45 cents. Oats, like corn, were affected by unfavorable crop comment, especially from the northwest where a very uneven yield is looked for.

Despite weakness of hog values provisions reflected upturns in the price of cotton.

CATTLE LOWER

CHICAGO, Aug. 4. (AP)—(U. S. Department Agriculture)—Cattle 2,500; choice yearlings steady; lower grades 25 lower; she stock steady; bulls 10 to 15 cents higher; vealers 25 to 50 cents higher; beef steers 1400; long yearlings 1400; vealers 14.50@15.00. Heavy sausage bulls up to 750.

Hogs 28,000; market 10 to 15 cents off; butchers 220 pounds up steady to 10 cents lower; sows steady; top 10.60; 160 to 200 pounds 10.50@10.55; 220 to 250 pounds 10.35@10.50; 260 to 340 pounds 8.80@9.65; sows upward to 8.25; pigs 10.25; estimated holdover 12,000.

Sheep 14,000; fat lambs 25 higher; ewes steady; fat lambs 14.00@14.50; sheep strong; fat ewes 6.50@7.00; feeding lambs steady; bulk 13.00@13.50.

WOOLS STEADY

BOSTON, Aug. 4 (AP)—French combing and domestic wools are fairly strong. Graded fine territory French combing is selling readily at 100 to 105, scoured basis. Choice fine French combing Ohio wool has brought 74 cents in the grease, equal to 1.85, scoured basis, for lots with the stubby fine clothing wool removed. Half blood wool is moving quite readily.

COTTON GOODS QUIET

NEW YORK, Aug. 4. (AP)—Cotton goods were steady and quiet, influenced by uncertainty in raw cotton. Burlaps continue firm. Silks are showing moderate improvement in demand for fall lines.

29 FINANCIAL

CITY AND FARM LOANS
CITY LOANS PAYABLE $12.50 PER $1000.00 TO BUY, BUILD OR REFINANCE YOUR HOME. FARM LOANS AT LOW RATE OF INTEREST. SEE US BEFORE YOU GET YOUR NEXT LOAN.
SCOGGIN & FERGUSON
208 LEADER BLDG.

W. C. Garrison

CITY LOANS
Let us refinance that high priced monthly loan into smaller payments. We make commitments on plans and specifications.
GREEN BROS.
205 Leader Bldg. Phone 1187
Insurance of all Kinds

33 LIVE STOCK

WANTED TO BUY
Will pay highest cash price for fat cattle and hogs. M. System Markets. Phone 168.

36 NOTICES

WILSON ABSTRACT CO.
Plant Established 1902
One of the best equipped abstract plants in Texas covering every foot of land in Lubbock, Hockley and Cochran counties.
(In Our Own Home)
304 Wilson Bldg. Phone 133
Notary Work

AUTO GLASS INSTALLED
EXPERT WORK
LUBBOCK PLATE GLASS AND MIRRORS
10TH AND AVE. H

37. AUTOMOBILES

LOOK LOOK
Best bargains in town—just a few left—
Hupmobile Coupe
1928 Chrysler No. 62 Coupe
Chrysler No. 70 coupe
1926 Chrysler No. 58 Touring
1926 Chrysler No. 58 Coach
1927 Ford Coupe
Be sure and see the new Chrysler before you buy.
JOE HILTON CO.

W. W. Campbell

USED CAR SPECIAL
Here is your chance to buy a late model closed car in A-1 mechanical condition worth the money.
1927 Nash coupe
1926 Dodge Sedan
1926 Nash Sedan
1926 Nash touring
1926 Star Touring
1926 Essex Coach
1926 Buick Roadster
1923 Ford Touring
1926 Chrysler No. 58 Coupe
We have good cars not mentioned. Call 905 for demonstration.
LUBBOCK NASH CO.

SPECIAL SALE ON ALL CARS
NECHES FINANCE CO.
AVALANCHE BUILDING
PHONE 236

Joe W. Burleson

CHEVROLET
1106 MAIN STREET
CHEVROLET ECONOMY!
Whether it be passenger car, or truck, Chevrolet offers quality at low cost.
The first cost is ECONOMY.
The operating expense is ECONOMY.
The depreciation is ECONOMY.
The repair rate is ECONOMY.
Ask about the "lowest ton-mile" in truck transportation cost.
Come to see us, if you are in the market for a new or used car.
KUYKENDALL CHEVROLET COMPANY
PHONE 54

NOTICE TO BOARDING HOUSE OWNERS
TO COMPLETE THE TECH BOARDING AND ROOMING HOUSE FILES, OFFICIALS REQUEST ALL WISHING APPROVED ROOMS TO FILE APPLICATONS WITH THE DEAN OF WOMEN FOR THE WOMEN AND WITH PROF. CECIL HORNE FOR THE MEN BY AUGUST 10.
APPLICATION MUST BE MADE IN PERSON OR IN WRITING UNLESS PREVIOUSLY LISTED.
BOARDING HOUSE COMMITTEE

UNION BUS TERMINAL SCHEDULES

LUBBOCK TO AMARILLO

NORTH BOUND—READ DOWN					SOUTH BOUND—READ UP			
8:00AM	10:30AM	2:30PM	5:00PM	LUBBOCK	4:00PM	6:35PM	7:15PM	9:40PM
8:40AM	11:10AM	3:10PM	5:40PM	ABERNETY	3:20PM	5:55PM	6:35PM	9:00PM
9:20AM	11:45AM	3:45PM	6:15PM	HALE CNT'R	12:25PM	3:25PM	5:55PM	8:25PM
9:45AM	12:10PM	4:10PM	6:30PM	PLAINVIEW	12:00N	3:00PM	5:30PM	8:00PM
10:10AM	12:35PM	4:35PM	7:00PM	KRESS	11:25AM	2:25PM	4:55PM	7:25PM
10:45AM	1:10PM	5:05PM	7:30PM	TULIA	11:00AM	2:00PM	4:30PM	7:00PM
11:15AM	1:40PM	5:35PM	8:05PM	HAPPY	10:20AM	1:20PM	3:55PM	6:30PM
12:00N	2:25PM	6:20PM	8:45PM	CANYON	9:40AM	12:40PM	3:15PM	5:40PM
12:45PM	3:11PM	7:15PM	9:30PM	AMARILLO	9:00AM	12:00N	2:30PM	5:00PM

Convenient connections with Panhandle Oil Fields, Colorado and Oklahoma.

LUBBOCK TO SWEETWATER

SOUTH BOUND—READ DOWN				NORTH BOUND—READ UP		
1:00AM	2:00PM	5:00PM	LUBBOCK	4:00PM	7:00PM	2:00AM
8:25AM	2:25PM	5:40PM	SEATON	3:15PM	6:15PM	1:20AM
8:45AM	3:00PM	6:00PM	SOUTHLAND	2:50PM	6:00PM	1:00AM
9:15AM	3:30PM	7:00PM	POST	2:15PM	7:15PM	12:15AM
9:40AM	4:15PM	7:30PM	JUSTICEBURG	1:50PM	6:20PM	11:50PM
10:00AM	4:40PM	8:00PM	DUNDITT	1:00PM	5:50PM	10:50PM
10:35AM	5:20PM	8:30PM	SNYDER	12:50PM	5:30PM	10:30PM
11:15AM	6:10PM	8:50PM	HERMLEIGH	12:00N	5:20PM	10:10PM
11:30AM	6:25PM	9:05PM	IRADALE	11:40AM	4:40PM	9:45PM
11:45AM	6:40PM	9:40PM	ROSCOE	11:20AM	4:20PM	9:20PM
12:00N	7:00PM	10:00PM	SWEETWATER	11:00AM	4:00PM	9:00PM

Connections at Sweetwater for Abilene and Ft. Worth at 6:20AM, 12:15PM, 4:20PM and 7:00PM. Connections at Sweetwater for San Angelo at 6:20AM, 12:15PM, and 8:00PM. Connections at Snyder at 10:30AM and 5:30PM for Breckenridge, Fort Worth and Colorado.

LUBBOCK TO CLOVIS

WEST BOUND—READ DOWN				EAST BOUND—READ UP	
8:00AM	2:00PM		LUBBOCK	12:00N	4:00PM
9:25AM	3:25PM		SHALLOWATER	10:30AM	2:30PM
8:50AM	3:00PM		ANTON	11:05AM	3:05PM
9:25AM	3:30PM		LITTLEFIELD	10:40AM	2:25PM
9:45AM	4:10PM		AMHERST	10:20AM	2:00PM
10:10AM	4:30PM		SUDAN	10:00AM	1:45PM
10:50AM	5:20PM		MULESHOE	9:10AM	2:00PM
11:45AM	6:10PM		TEXICO-FAR	8:20AM	1:05PM
12:00N	6:30PM		CLOVIS	7:00AM	11:05AM

Car leaving Lubbock at 8:00 AM goes through to Roswell.
Car leaving Lubbock at 2:30 PM goes through to Portales.
W. F. PECK, GEN'L AND DELIVER

LUBBOCK TO BIG SPRING

READ DOWN				READ UP		
8:00AM	2:00PM	7:30PM	LUBBOCK	10:30AM	4:30PM	9:30PM
9:00AM	3:10PM	8:30PM	TAHOKA	9:20AM	3:15PM	8:15PM
9:45AM	4:00PM	9:15PM	O'DONNELL	8:40AM	2:45PM	7:30PM
10:30AM	4:30PM	10:00PM	LAMESA	8:00AM	2:00PM	7:00PM
12:45N	7:00PM		BIG SPRING	10:00AM		5:00PM

Connections at Lamesa for Midland and Odessa at 10:30AM, and 4:30PM, and at Big Spring for San Angelo at 8:00AM, and 12:30PM.

LUBBOCK TO BROWNFIELD

READ DOWN				READ UP	
8:00AM	12:30PM	5:00PM	LUBBOCK	9:30AM	2:00PM	6:30PM
8:40AM	1:15PM	5:45PM	ROPES	8:45AM	1:10PM	5:45PM
9:00AM	1:35PM	6:05PM	MEADOW	8:25AM	1:00PM	5:25PM
9:45AM	2:00PM	6:30PM	BROWNFIELD	8:00AM	12:30PM	5:00PM

LUBBOCK TO SPUR AND WICHITA FALLS

READ DOWN					READ UP	
8:00AM	12:30PM	5:00PM	LUBBOCK	10:00AM	4:30PM	8:00PM
8:40AM	1:00PM	5:40PM	MALOU	9:20AM	3:50PM	7:20PM
9:00AM	1:30PM	6:00PM	LORENZO	9:00AM	3:30PM	7:00PM
9:35AM	2:00PM	6:30PM	FALLS	8:30AM	3:00PM	6:30PM
10:00AM	2:30PM	7:00PM	CROSBYTON	8:00AM	2:00PM	6:00PM
11:00AM	3:30PM		DICKENS		1:00PM	4:45PM
11:30AM	4:00PM		SPUR		1:00PM	4:15PM

Connections at Spur for Stamford, Breckenridge, Ft. Worth at 12:00 Noon and at Dickens for Munday, Seymore, Wichita Falls, Stamford, Ft. Worth and Breckenridge at 4:30PM and at 12 N.

DICKENS TO WICHITA FALLS

READ DOWN		READ UP
11:00AM	DICKENS	1:00PM
12:30PM	GUTHRIE	12:00N
2:00PM	BENJAMIN	10:30AM
3:15PM	SEYMOUR	9:00AM
5:00PM	WICHITA FALLS	7:00AM

Connections at Wichita Falls for Oklahoma and Fort Worth points.

FALLS TO QUANAH

9:30AM	FALLS	3:00PM
10:30AM	FLOYDADA	2:00PM
12:45PM	MATADOR	12:30PM
1:15PM	PADUCAH	12:00N
1:45PM	QUANAH	11:30AM

Connections at Quanah for Oklahoma and other points.
Car leaves Lubbock for Levelland at 12:00 Noon and leaves Levelland at 2:00PM for Lubbock.

We Are Paying
Heavy Hens .13
Light Hens .10
Broilers Colored .18
Broilers Leghorns .18
Candled Eggs .13
Infertile Eggs .15
Green Hides .10
LUBBOCK POULTRY & EGG CO.

THE ROADRUNNER BOOKSHOP
1109 College Avenue, and THE GREEN LANTERN SHOP Hotel Lubbock, have BOOKS FOR SALE AND RENT

AUTOMOBILE LOANS
Cash Loans made on Automobiles
Present Notes Refinanced
Payments Made Smaller
Nolan E. Whitlow & Co.
313 Temple Ellis Bldg.

DR. W. S. FERGUSON
Dental Office
DR. J. B. JACKSON
In Charge
208 Temple Ellis Bldg
Office Phone 535—Res. 929-J

O. H. (Hal) CLINE
Associated with
NEIL H. WRIGHT
Representing
Southland Life Insurance Co.
Citizens National Bank Bldg.
Phone 58, or Res. 418-W

PHILCO
DIAMOND GRID BATTERIES
Guaranteed for 2 years!
Generators, Starters, Magnetos Repaired.
Lubbock Battery & Electric Co.
Phone 262 1010 Ave J.

A Tower of Strength
To any business is a well chosen banking connection
NATIONAL BANK LUBBOCK

MIDDISHADE
was there!

ALTHOUGH MIDDISHADE isn't in the uniform business, every National League umpire wears a MIDDISHADE Blue Serge Suit when calling balls and strikes. The National League diamonds make great "proving grounds" for MIDDISHADE'S fadeproof qualities.

Neither sun nor rain, dust nor steady daily wear, can change MIDDISHADE'S rich blue color. That's guaranteed! So is everything else about the MIDDISHADE Blue Serge Suits we're ready to show you—in wonderful models for men of all builds. Come in and see the greatest "buy" in blue.

$35

Hemphill-Price Co.

Fadeproof MIDDISHADE
The specialized blue serge suit

Seahawks Better Laredo Oilers 8-5

LAREDO, Tex., Aug. 4. (AP)—The Corpus Christi Seahawks took their second straight game from the Laredo Oilers at the border city today by a score of 8 to 5 in the playoff series for the Texas Valley league pennant.

Hallie Crumpton, Seahawk third baseman, featured with two home runs during the game.

The teams play at Corpus Christi Saturday and Sunday. Friday is an off day.

The score by innings not given. Robinson, Armstrong and Pompa; Webb, Haddock and Arzatti.

JCE EVANS IS RETURNED TO SOONER OFFICERS

AUSTIN, Aug. 4 (AP)—Governor Moody today honored requisition of the governor of Oklahoma for rendition of John Evans, charged in Oklahoma with wife abandonment.

Evans is claimed to be under arrest in Borger.

POLLARD WILL ADDRESS CORPUS CHRISTI C. OF C.

AUSTIN, Aug. 4. (AP)—Attorney General Claude Pollard today accepted an invitation to address the Corpus Christi Chamber of Commerce tomorrow night.

Sunday night he is to speak at the Mother Neff park chautauqua at McGregor.

The Rexall Store

FACTORY TO YOU
MONEY-SAVING-SALE
During August

The merchandise for this sale has been carefully selected to give you maximum savings; also to prove once more that your local Rexall Store is not merely a single store but an important, integral part of the greatest co-operative system of Service Stations in the world.

GAUZETS

The Perfect Sanitary Napkin. Velvet edge prevents chafing. The underlayer protects the clothing.

Factory-to-You Sale Price 43c

The City Drug Store
Rexall

Registration Of Rooms For Tech Studes Asked By College Authorities For Term

With the nearing of the opening of the fall term of the Tech, numerous requests with regard to rooming and boarding places fo rstudents have been received by the college authorities. Feeling that the enrollment will be greatly increased this year, the officials are making plans to provide for their comfort in every phase of the school's opportunities.

In order that a complete list of the homes available for men and women students for the coming session, with full information as to the prices and location, may be compiled, the college authorities are asking that those desiring to keep students to file applications for approval of their homes in the offices of the Dean of Women and Prof. Cecil Horne not later than August 10.

Those who have kept students during the past terms are asked to file new applications in order to insure an accurate list of addresses. Applications should be made in person or in writing unless the applicant has been listed previously.

In accordance with college regulations, women students are not allowed to live in homes not on the approved list except upon written requests of their parents or guardians. Inconvenience and delay in providing proper housing for the students will be avoided if arrangements with the college authorities are made at once.

Stricter regulations are to be placed on the students in regards to their behavior at boarding houses. The House Mothers association did much last year in regulating the conditions existing in the houses and much more is expected to be done this year. The association will include house mothers for both men and women.

Munn Knocks Out Tucson Big Boy

NEW YORK, Aug. 4. (AP)—Monte Munn of Lincoln, Nebr., knocked out Pat Lester, giant heavyweight from Tucson, Ariz., in the first round of a ten round semi final of a heavyweight carnival at Madison Square Garden tonight. Munn weighed 214 against Lester's 245.

The three times Monte floored Lester with joults to the jaw.

Hereford Breeder Sells Fine Bulls

HEREFORD, Aug. 3.—Ed East, one of Deaf Smith County's Hereford breeders, sold three herd bulls during June, all for attractive prices. He received $2600 for the three and two of them were yearling calves.

The highest price herd sire went to Geo. Burch of Dimmitt for the figure of $1250. This bull, Diamond Mischief by Superior Diamond and out of Miss Randell by Superior Mischief, is one of the greatest herd bull prospects that has been produced in the Hereford country for some time, according to those who looked him over.

Hardwick Bros., of Clovis, New Mexico, paid Ed East $750 for Diamond Mischief 2nd, by Superior Diamond and out of a Superior Mischief dam.

East sold Albert Higgins, Beau Blanchard 194th, a grandson of Old Beau Blanchard, for $600.

Mr. East is a comparatively new breeder in the business, but he selected females from the cream of the good herds of Deaf Smith county, and never hesitated on the price of a herd sire or a breeding cow. All of his breeding females are straight line bred Anxiety 4th Herefords, and he is saving all his heifers until he reaches twenty-five. This will be the right sized herd for the production of herd sires. He is now building one of the outstanding herds of the country.

PLUMBER QUITS FAMILY

Forest Lanier Admits Leaving His Folks To Join House Of David Group Years Ago

ST. JOSEPH, Mich., Aug. 3. (AP)—Forest Lanier, plumber for the House of David, admitted today under cross examination in the state's dissolution suit against the colony that he left his family in Birmingham, Ala., in 1906 to join the colony.

He testified he came to the colony with his brother-in-law, James Moore, who also left his family behind, but denied that his children and wife were not provided for.

FORT WORTH IS WARM

Cowtown Ties With Santone For Being Hottest Place In Texas Yesterday

DALLAS, Aug. 4 (AP)—Fort Worth and San Antonio were the two hottest cities in Texas Thursday. Dallas was next with a temperature of 95 at 4 p. m. The two other Texas cities had a maximum temperature of 98 degrees each.

Mercury in other Texas towns were recorded as follows: Abilene 96, Amarillo 88, Brownsville 92, Corpus Christi 92, Galveston 90, and Palestine 96.

NO POLAS IN ENGLAND

LONDON.—England never has produced a Pola Negri or a Lya de Putti—and probably never will. So says a London dramatic critic, who claims that English women are too reserved and lack sufficient glow of personality to make screen stars of that type.

If Coolidge economy had been in vogue at the time, there probably would have been only one Walla in Walla Walla.—Nashville Banner. And only one Sing in Sing Sing.

BALMORHEA GETS HIGHWAY OFFICES

ADVANTAGEOUS LOCATION IS CONSIDERED IN DIVISION CHANGE

BALMORHEA, Aug. 4.—Move of the division headquarters of the State highway department from Alpine to Balmorhea is scheduled to take place the first of this month. Arrangements for removal were completed some time ago, and shops location has been secured in the association Warehouse near the rail road here. The highway department is to erect an office building in the business section for officials of the region.

The relocation of the division headquarters was brought about as a result of the West Texas Chamber of Commerce motorcade visit to Balmorhea. State Highway Engineer Thompson and the Highway Commission, who were in the official party of the regional chamber motor caravan party, were convinced of the advisability of the move at that time. The Balmorhea Chamber of Commerce and all citizens of the Valley helped present the invitation for establishment of headquarters here.

Location Good

The location of Balmorhea on the Old Spanish Trail and the proposed international highway, and midway between the other two main highway in West Texas, the Bankhead and the Border Highways, was the first thing to appeal to the state authorities. Decision for the change was reached when it was seen that good roads lead from Balmorhea in all directions connecting with these highways and making easily accessible such points as might need construction and repair work.

Realty Transfers

C. E. Lynn to C. W. Ikard, tract 1 Arnett & Benson sub.

Jno. Scharbauer to Mrs. M. Daugherty, lot 9 block 35 Wheelock 2nd.

Claude Tatum et ux to G. W. Brown, lots 3 and 4 block 75 Overton.

Jno. Scharbauer to W. E. Blake lots 11 and 12 block 42 Lubbock Heights (Wheelock 2nd.)

M. E. Simmons et ux to Fred Joyce lot 6 block 20 Cecelianga.

Gus Kallas to Aver Meador lots 16 to 20 block 21 Ellwood Place.

Cleo Perez et ux to Sixto Perez lot 1 block 109 South Slaton.

B. B. Simmons to S. E. Forrest, lots 11, 12 block 159 West Park.

N. C. Mills to W. L. Ellwood lot 8 block 170 O. T. Lubbock.

Ed O'Sullivan to R. M. Alvis, lot 8 block 170 O. T. Lubbock.

W. L. Ellwood to Ed O'Sullivan, lot 8 block 170 O. T. Lubbock.

W. B. Elkin to H. T. Boyd W 1-2 lot 4, all 5, 6, block 8 Ellwood Place.

F. C. Buxland to J. A. Rix, lot 17 block 50 Overton add.

H. T. Boyd et al to Chas. F. O'Neall, lots 35, 36, block 3 Ellwood.

H. T. Boyd et al to Kate B. Elkin various lots in Ellwood Place.

H. T. Boyd et al to H. T. Boyd various lots in Ellwood Place.

H. T. Boyd et al to Kate B. Elkin, lots 33, 34, block 3 Ellwood Place.

H. T. Boyd et al to Chas. F. O'Neall, lots various in Ellwood Place.

H. T. Boyd et al to Chas. F. O'Neall, various lots in Ellwood Place.

H. T. Boyd et al to H. T. Boyd various lots in Ellwood Place.

H. T. Boyd et al to Kate B. Elkin, various lots in Ellwood Place.

Lockney Farmers Have Fine Crops

LOCKNEY, Aug. 3.—Farmers of this section are jubilant over the prospects for good feed and cotton crops at this time. Due to the rainfall over practically the whole territory, the crops of the early and late planting are both growing very rapidly. People making a survey of the crop situation for this section have estimated that the grain sorghum acreage is about 60 percent and the cotton acreage about 50 percent normal with the general condition of the crops considered good, however, late. Even though the crops are late, this is being overcome by rains falling at opportune times and the growth being rushed by good weather.

Lubbock Clinic
Third Floor Temple Ellis Bldg.
Phone 1200
and
Ellwood Hospital
Nineteenth and El Tiana Sts.
Phone 902
LUBBOCK, TEXAS
Complete Diagnostic Laboratory, including X-Ray and Modern Physic Therapy
D. D. CROSS, M.D.
Surgery and Diseases of Women
V. V. CLARK, M.D.
Diagnosis, Internal Medicine and Electro Therapy
J. E. CRAWFORD, M.D.
Eye, Ear, Nose and Throat
O. W. ENGLISH, M.D.
General Medicine and Surgery
G. H. ATER, D.D.S.
Dental Surgery, Pyorrhea, and X-Ray
T. C. GENTRY
X-Ray and Laboratory Technician
H. S. RIGGS
Business Manager

Sanger Girl Heads Lass-O This Year

DENTON, Aug. 4.—Miss Eunice Sullivan of Sanger has been appointed editor-in-chief of the Lass-O, student weekly newspaper at the College of Industrial Arts, for the second summer session. Miss Sullivan is a ophomore in the college and is carrying out her second year of journalistic work.

Other officers are: Associate editor, Maureen Howle, Terrell; business manager, La Velle Hammett, Denton; circulation manager, Mazie Pass, Denton; assistant editor, Caro Crawford, Honey Island. Miss Sullivan succeeds Miss Lois Osburn of McKinney who was editor-in-chief during the first summer term.

Certain inmates of the Oklahoma penitentiary evidently felt that lack of practice was likely to impair their professional efficiency. So they cracked the safe in the prison shirt factory.

REVIVAL

(Continued From Page 1)

seem that the influence of the services are being felt over a large area, and the coming week will find out of town representation larger, it was stated.

Parking space is becoming quite an item, and the parking committee asks that drivers of cars park them as close together and in good order as possible, so that the space can be utilized.

Census Is Planned

Arrangements are being made for taking a religious census of the city and in a meeting of committees composed of the pastors of the various churches in Lubbock yesterday afternoon committees were appointed to complete arrangements for taking this count in one hour's time. It will be taken Sunday morning, August 14th. More than three hundred and fifty people will be engaged in this task, and it will be taken beginning at 8:00 o'clock and continuing till 9:00 o'clock. The information will be used in further campaigning in the meeting and afterwards turned over to the various pastors for use in their pastoral work, and for the benefit of church workers in various departments.

Many Workers

The workers will be proportioned as follows: First Methodist church 75; First Baptist church 75; Church of Christ 50; First Christian church 50; First Presbyterian church 50; Nazerene church 12; Cumberland church 12; Nineteenth Street Methodist church 12; Nineteenth Street Baptist church 12; Episcopal church 10. The workers will be named by the pastors of the churches and a meeting will be called later to organize and get ready for the drive.

Extra Specials for Friday, Saturday and Monday

One lot of Shoes for Ladies and Children, sizes up to 6 for—

$1.00

One lot Ladies Slippers in Patent, Satins, Kids in black and colored, Sizes 3 to 8, special price only—

$3.95

—for values up to $10.00 in lot. These are good Shoes and good styles but sizes are broken. Be sure and see these.

Barrier Bros.
DEPENDABLE MERCHANDISE
We Give Gold Bond Saving Stamps

DR. F. W. ZACHARY
Osteopathy & Genito-urinary Diseases
308 Temple Ellis Bldg.

DR. W. J. HOWARD
DENTIST
Suite 224-5 Ellis Bldg.
Telephone Res. 87

Sensational Reductions on Summer Merchandise in every Department during our—

FINAL MARK DOWNS

There's lots of time left to wear this summer merchandise, but we're clearing our stocks to make room for Fall shipments that are arriving daily, so we've drastically reduced the prices in order to effect a quick clearance on all remaining summer goods. You'll find wonderful assortments for much of it has only been in the store a short time.

Genuine Tinker Bell Challie, guaranteed a fast color, yard— 29c

One table assorted Lingerie printed Voiles and dimities yard— 33c

One table assorted 36-inch Percales, Ginghams, printed dimities and Cretonnes, yard— 14c

36-in. and 40 in. mixed Crepes, imported Voiles—ABC Silks, printed Organdies, yard— 59c

All Summer Dresses Sacrificed

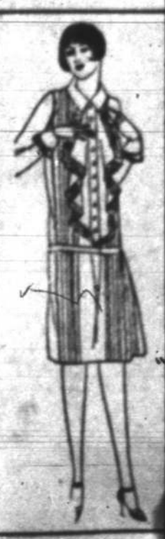

Not a single garment will be carried over, so in view of the drastic reductions, this is an excellent opportunity to get enough to finish out the summer at a remarkable saving.

$5.88 $9.99 $13.88

Men's Wool Suits At Sensational Reductions

We have grouped one lot of men's all wool, two pant suits—all this season's styles, fabrics and colors at—

$16.85

Marquisette Curtains, pair colored ruffles, scene dotted— 98c

Rayon Silk, combinations, sizes 4 to 12— 98c

One table assorted Rayon Silk Bloomers, Teds and Step-ins in peach, pink, flesh, lavender and green— 69c

One lot of Baby Creepers and Children's and Misses Dresses— 88c

Further Reductions on all Bathing Suits. Variety of colors from which to select.

One rack of young Men and Boys' Suits $1.98, $4.95

72 x 90 Krinkle Bed Spreads 89c

in every city—in every town there is one store that undersells—in LUBBOCK it's
Grollman's
BROADWAY at AVENUE J

32 in. Gingham yard 9c