MICROPLEX
P.O. BOX 816423
DALLAS, TX 75381-6423

The Snyder Daily News

Vol. 39 No. 62 | Snyder, Texas (79549) | 3 Sections 52 Pages 30 Cents

Sunday
July 13, 1986

Bank deposits slide as oil prices drop

A sagging oil economy was reflected in bank deposits for the second quarter of 1986.

At mid-year, deposits in three Snyder banks totaled $183.6 million compared to $186.5 million at the same time last year–a drop of $2.9 million.

When compared to the first quarter of 1986, deposits in the three financial institutions were down by $9.4 million.

In terms of deposits, Snyder National Bank was the leader with $83.4 million compared to $88.2 million at the end of March and $85.1 million at mid-year in 1985.

West Texas State Bank was a close second with deposits of $83 million compared to $87.3 at the end of 1986's first quarter. When compared to the same period in 1985, WTSB deposits were down $1.2 million.

American State Bank showed deposits of $17.2 million, the same figure reported at the end of the first six months of 1985. The mid-year deposit figure was down $300,000 when compared to the close of business on March 30, 1986.

West Texas State Bank was the leader in loans with $48.4 million at midyear compared to $50.4 million at the end of March–a decrease of $2 million. When compared to the same period last year, WTSB loans are up $1.6 million.

Snyder National reported total loans of $41.8 million compared to $43.9 million at the end of March, a drop of $2.1 million. When compared to the same time last year, SNB loans were down $3.4 million.

American State Bank showed total loans of $8 million compared to $7.4 million at the end of March–an increase of $600,000. When compared to mid-year in 1985, ASB loan figures were up $1.4 million.

Snyder Savings and Loans showed total deposits of $29.3 million compared to $28.4 million at mid-year in 1985–an increase

See DEPOSITS, page 8A

IN THE SWIM — Scurry County youngsters like 11-year-old Stephen Faulkenberry will have an opportunity to improve their swimming skills beginning this week as lessons are offered at the Towle Park swimming pool. These will begin Tuesday and will continue through July 31. Lessons will be from 10 until 11 a.m. and will be provided by the pool staff. The charge will be $1 per day. For more information, individuals should call county staffers at 573-9192 or 573-2153. (SDN Staff Photo by Noble B. Young)

Delivery charges pleaded

Seven individuals indicted in March on drug trafficing charges here have been sentenced in 132nd District Court after entering guilty pleas to those charges.

Five of these suspects will receive jail time while two others were granted probated sentences.

The seven were arrested at the conclusion of a four-month undercover investigation conducted by the Scurry County sheriff's office.

Those sentenced include:

—Paul Henry Collazo, 24, Rt. 3, Snyder, seven years in the Texas Department of Corrections for two counts of delivery of marijuana.

—Robert Gaddis, 21, of Lubbock, seven years in the Texas Department of Corrections for two counts of delivery of marijuana.

—Loomis Lane Allen, 26, 3401 Kerrville Ave., seven years in the Texas Department of Corrections for two counts of delivery of a controlled substance (hydromorphone).

—John Val Lynch, 22, of Sweetwater, seven years in the Texas Department of Corrections for one count of delivery of a controlled substance (amphetamine).

—Billy Jean James, 23, 3208 Ave. L, eight years in the Texas Department of Corrections for one count of delivery of a controlled substance (hydromorphone).

—Raymond L. Matthews, 25, 811 17th St., seven years in the Texas Department of Corrections — probated — on one count of delivery of marijuana.

—Lorene Kellum, 60, 3401 Ave. N, seven years in the Texas Department of Corrections — probated — on one count of delivery of a controlled substance (hydromorphone); seven years in the Texas Department of Corrections — probated — on one count of possession of altered gambling equipment; one count of delivery of a controlled substance dismissed.

In the cases where multiple sentences were given, the defendants will serve the jail terms concurrently.

Also sentenced last week was 32-year-old Alfredo Carrisalez of 2711 Ave. X.

See PLEAS, page 8A

51st annual...

Week to feature rodeo time again

The 51st annual Scurry County Rodeo will open a four-day run in the coliseum this week.

Rodeo performances are scheduled at 8 p.m. Wednesday through Saturday with tickets priced at $4 each for general admission and $3 for children 12 and under.

Box seats will be available at $5 each.

Although Wednesday marks the official opening of the show, sponsored by the Scurry County Rodeo Association, related activities are scheduled throughout the week.

These will start Monday at 7 p.m. with a West Texas Barrel Racing Association competition in the coliseum.

Official rodeo association-sponsored events kick-off at 6:30 p.m. Tuesday at the old rodeo grounds on West 30th St. with the annual stockholders roping for members of the association.

There will be no admission charge for that event.

The annual rodeo parade is scheduled for 5 p.m. Wednesday through downtown Snyder.

Individuals interested in entering floats or riding units in the parade may still do so by contacting Dorothy Taylor at 573-2816.

The 1986 parade route will be from 27th St. and Ave. Z down 27th to the square, around the square and south out College Ave. to 30th St. and west on 30th St. to Ave. Z.

Parade entries are asked to assemble at the intersection of 27th St. and Ave. Z no later than 4:30 p.m. Wednesday.

There will be a rodeo dance beginning each evening at 9 p.m. in the coliseum ag annex featuring Jody Nix and the West Texas Cowboys of Big Spring.

The rodeo book will open for entries at 10 a.m. Monday and close at 5 p.m. that day.

Entry will be strictly by telephone and prospective contestants should call 573-8952 between 10 a.m. and 5 p.m. Monday to enter.

See RODEO, page 8A

United Way to begin budget work

Budget setting meetings related to this year's United Way campaign are slated this week.

The budget committee is to meet with all requesting agencies at an afternoon hearing now set for July 23 — a Wednesday.

Meetings this week will be with individual agencies as well as two sessions Monday and Thursday by committee members.

Budget committee members include Eddie Johnson, Jack Gorman, Bob Hawes, Lee McNair, Donny Brown, Ralph Williamson, Don Farmer and Rodger Sullenger.

The committee will make a recommendation to the full 25-member United Way board and from this the 1986 goal will be set.

Last year, United Way honored a record setting $100,000 goal, benefitting eight agencies and two special contributions.

Agencies served through United Way include the Boys Club, Boy Scouts, Girl Scouts, Snyder Child Day Care Center, Oilpatch Foster Parents, Salvation Army, Red Cross and the West Texas Rehabilitation Center.

Last year, donations also went to Noah Project of Snyder and SCOOP.

Tax value reviews begin Wednesday

Nearly 60 individuals have requested appointments with the three members of the Scurry County Appraisal District review board during scheduled hearings Wednesday and Thursday.

Board members Harold Lacik, Ross Carroll and Walter Stirl will consider 37 questions related to values assessed against oil property during Wednesday's session.

An additional 22 persons will question real estate appraisals in hearings slated Thursday.

For the oil hearings, valuation engineers with the firm of Thomas Y. Pickett and Associates of Dallas will be on hand.

The appraisal district staff sets values for real estate property here.

Officials with the Scurry County Appraisal District noted that review board members settle disputes between property owners and appraisal personnel. "They do not actually assess values," assistant appraiser Larry Crooks said.

Once both the homeowner and appraisal personnel present their arguments, the board decides between the two values or chooses a figure reflecting a compromise.

"Often the issue is settled before the individual appears before the board. We certainly want to correct any errors we make. If an individual makes us aware of problems with his property we were unaware of before, we will make an adjustment,"

See REVIEW, page 8A

The SDN Column

By Roy McQueen

The feller on Deep Creek says, "Nothing cures insomnia like the realization that it's time to get up."

For the past two years, Snyder has been blessed with two "retired" chamber presidents. Roy Baze and Jack Denman, both retired from senior management positions with major oil companies, have chosen to make their homes in Snyder.

Both were accustomed to a busy life style, and their decision to serve as president of the chamber of commerce has been great for the community. We hope their example to stay in Snyder and be a part of the community will be followed by others who retire in the months and years ahead.

Denman visits the office several times week, and we're always delighted to hear a story over a cup of coffee. We were talking about child abuse one day and Denman says most folks know nothing about child abuse when compared to his father one Sunday afternoon.

Denman said his father was minister of a rural church which observed communion each Sunday. After the morning service the communion table was left prepared for the evening service.

That particular congregation used real wine in the observance. Jack said he and his brother, both just young lads, decided to empty the communion cups one afternoon.

"It didn't take my Dad long to figure out what we'd been into," Denman recalls. "I can tell you about child abuse."

The oil economy is still a concern in our area, but citizens still maintain a positive outlook and sense of humor.

Bill McCormick told us about the two secretaries in Dallas who found a green frog on the street. "Kiss me," said the frog, "and I'll turn into a Texas oil tycoon."

One of the women reached down, picked up the frog and put it into her bag.

Her companion asked, "Why didn't you kiss the frog so you could have a Texas oil tycoon?"

"Shoot, I'd rather have a talking frog."

Ask Us

Q. — What is Prime Minister Margaret Thatcher's son doing in Dallas?

A. — According to Dallas staffers with the Associated Press, the prime minister's son is in Dallas for "personal reasons." Reports indicate he has a girl friend that lives in the area. Otherwise, he apparently has no official reason for being there.

In Brief

Rates cut

by The Associated Press

The Federal Reserve Board's cut in its principal lending fee prompted the nation's largest banks to cut their prime interest rates a half-point to 8 percent, the lowest level in eight years.

At the same time, the government reported that wholesale prices were unchanged last month but fell at an annual rate of 6.5 percent for the first half of the year.

Delta crash

WASHINGTON (AP) — Staff members of the National Transportation Safety Board have issued two conflicting reports on last year's crash of a Delta Air Lines jet, an NTSB spokesman says.

The differing viewpoints about the crash at Dallas-Fort Worth International Airport that killed 137 people will be released on Tuesday.

Local

Assault arrest

Police jailed a 23-year-old suspect Friday night in connection with the Thursday evening stabbing of a couple outside a local club.

Confined in the Scurry County Jail Saturday morning in lieu of bonds set at $10,000 on each of two counts of aggravated assault was Elisello Usevio "Clyde" DeLao of Rt. 3, Snyder.

DeLao is alleged to have attacked 21-year-old Merced Molina of Snyder and 20-year-old Lisa Aparicio of Sweetwater. The incident was reported outside the LD Club in east Snyder Thursday night.

Court agenda

Commissioners will consider Monday a request from the local 4-H Dog Club for a place to hold meetings.

Representatives for the group will speak to the court during its regular session Monday at the courthouse. It will begin at 10 a.m.

City to meet

The Snyder city council has set a called meeting Tuesday to consider among other agenda items a budget study workshop for the 1986-87 fiscal year.

The meeting will begin at 6:30 p.m. at city hall.

Weather

Snyder Temperatures: High Friday, 96 degrees; low, 72 degrees; reading at 7 a.m. Saturday, 72 degrees; no precipitation; total precipitation for 1986 to date, 13.31 inches.

Snyder Area Forecast: Saturday night: isolated evening thunderstorms, otherwise fair. Lows mid 70s. Wind southeast 10 to 15 mph. Chance of rain less than 20 percent.

Sunday: mostly sunny and very warm. Highs mid 90s. Wind southeast 10 to 20 mph and gusty.

Applications due

Applications for weatherization assistance for low-income persons will be taken for residents of Scurry County. This announcement comes from the Community Service Center located at 301 West Arkansas Street in Sweetwater.

The purpose of this program is to assist low-income persons by helping reduce utility bills on a long term basis. Priority will be given to senior citizens and handicapped persons.

The program will address only those items dealing strictly with energy conservation such as insulating the attic, weather stripping, replacing broken window panes, etc. The program does not include roof replacement, plumbing or electrical work. There is no charge for this service to those individuals qualifying for assistance.

Those interested in applying must be income eligible according to income guidelines as issued by the secretary of planning and evaluation. Applicants should be prepared to furnish proof of residency and citizenship, proof of income, social security number etc. at the time the application is submitted.

Applications will be taken in Snyder July 15, 16 and 17 at Our Lady of Guadalupe Church, 13th Street at Avenue R, and on July 22, 23 and 24 at the Senior Citizens Center, 2603 Avenue M, from 9:30 a.m. until 3:30 p.m. each day.

NOW IS THE TIME TO
SAVE!
Final Week
of
Clearance Sale
Landes
Home Furnishings, Inc.
904 26th 573-2141

Gregg Gary is appointed

LUBBOCK–Fred Jobe, office manager for Caprock Securities Inc., has announced the appointment of Gregg C. Gary to that organization in Lubbock.

Gary has been involved in the securities industry since 1984 and has recently acquired his Series 7 brokerage license through a series of tests over the past year.

His primary duties as a broker for Caprock Securities include the servicing of clients in all phases of the industry.

Gary is the son of Mr. and Mrs. John Gary of Snyder and his wife, Lisa, is the daughter of Mrs. Gene Thompson of Snyder.

GREGG C. GARY

Swimming classes slated at college

Two beginning swimming classes are scheduled to begin Monday at Western Texas College. The classes will meet Monday through Thursday for two weeks.

Group I will meet from noon to 1 p.m. Group II will meet from 1-2 p.m. Mike Harrison, physical education instructor at WTC, will teach both groups. enrollment will be limited to 10 students in each group.

Students must be at least 48 inches tall to enroll in either class. Parents wishing to enroll their children are to call the continuing Education office at 573-8511, ext 240. Fees will be $35 per child and these are to be paid at the start of the first class meeting.

PATRICIA HUFFMAN

Local's kin honor graduate

Patricia Marie Huffman, daughter of Mr. and Mrs. Glenn Huffman of Biloxi, Ms., recently graduated with honors from Mississippi Gulf Coast Junior College. She is the granddaughter of Mrs. Emma Huffman of Snyder.

Huffman earned an associates of applied science degree at the Jefferson Davis Campus in Biloxi. Her degree is in business technology with an emphasis in computer word processing. She was on the Dean's List throughout her entire scholastic endeavor. She was honored by being chosen as the cover girl for Business Technology Publications for her college. Also, she is a member of the Phi Beta Lambda Business Organization.

Huffman is currently employed by a retail firm in Biloxi, and has been offered a management position in their Mobile, Ala. expansion. She plans to continue her education in Alabama with an emphasis in marketing.

VOA broadcasts musical concerts

NASHVILLE, Tenn. (AP) — "The Nashville Sound" goes global Saturday when the Voice of America broadcasts one hour of the Charlie Daniels Band's 12th annual Volunteer Jam concert.

The VOA, the radio network of the United States Information Agency, will broadcast the country-rock concert starting to a potential audience of 120 million.

First Assembly planning revival

Dr. Thomas F. Harrison, chairman of the Biblical Education Division at Central Bible College in Springfield, Mo., will speak at First Assembly of God in a revival Sunday through Wednesday at 7:30 p.m. nightly.

Dr. Harrison graduated from Southwestern Assemblies of God College with a B.S. in religion and from Sam Houston University with a B.S. and an M.A. in history. Then he graduated from Texas Christian University's Brite Divinity School with a Master of Divinity, a Master of Theology and a Doctor of Ministry with a very high scholastic record.

As an ordained Assemblies of God minister, he was the main speaker for the Oklahoma Camp Meeting and for the West Texas Camp Meeting, and a speaker at the International Holy Spirit Conference in Springfield, Mo. He has ministered throughout the United States and in some foreign countries.

He has published three textbooks for his classroom activities: "Soteriology" in 1986, and a second revised edition of "Christology" and "Truths from Isaiah" in 1985. He has also published articles for various Assemblies of God publications such as "The Holy Spirit in the Book of Isaiah" for the "Paraclete" and "Alcoholism" in the "Evangel".

THOMAS HARRISON

Dr. Harrison's biography has been published in the "Dictionary of International Biography," "Who's Who In Texas" and "Personalities of the South." He has a plaque for being a Community Leader of America. He is past vice president of Southwestern Alumni Association.

Fluvanna Day slated Monday at Senior Center

A special welcome to senior citizens from Fluvanna will be extended in the Senior Center on Monday, which has been designated Fluvanna Day. The visitors will be recognized before the noon meal is served.

Music by the Browning Band will entertain the senior citizens starting at 11:15 a.m. Tuesday. Barbara Tune's piano students are to present a musical program at 11:15 each morning.

Senior citizens who are eligible to receive surplus commodities will receive their items from 9-11:30 a.m. Tuesday. Distribution is made in the senior center, with senior citizens working as volunteers in the program. Commodities to be included this month are cheese, butter, milk and rice. Other county residents will receive their commodities on Wednesday, with senior citizens again helping with the distribution.

THE SNYDER DAILY NEWS
Published each Sunday morning and each evening, except Saturday, by Snyder Publishing Co. Inc., at Snyder, Texas 79549.
Entered as second class matter at the post office at Snyder, Texas. Publication Number USPS611-520.
SUBSCRIPTION RATES: By carrier in Snyder, $4.72 per month.
By mail in Scurry and adjoining counties, one year $2.00, balance of Texas and all other states, $6.30.
Roy McQueen, Publisher
Donny Brown, Managing Editor
MEMBER OF THE ASSOCIATED PRESS
The Associated Press is exclusively entitled to use for republication all news dispatches in this newspaper and also local news published for republication of special dispatches.
TEXAS PRESS ASSOCIATION AWARD WINNER 1986

Rodeo
SPECIALS

All Ladies Wear 30% Off	Sanders Olathe Nocona J. Chisholm Boots 25% Off	Kid Kountry Clothes 30% Off	Bailey & Resistol Straw Hats 20% Off
Belts 30% Off	Buckles 20% Off	All Short Sleeve Shirts 50% Off	Long Sleeve Shirts 25% Off

Buy Your Scurry County Rodeo Tickets From Us

Come See Jody Nix
In The Store Wednesday
With His New Tape
1:00 - 5:00

KODA KOUNTRY
WESTERN WEAR

Call Us Old-Fashioned And We'll Say
"Thank You"

We're no Johnny-Come-Lately to Banking in Snyder. We've been around over 80 years and we are proud of our many conservative and safe banking practices. We plan on being here for a long time.

We're proud to be a part of the area since 1905

SNB
Snyder National Bank
This is your Bank. Member FDIC
1711 25th
573-2681

WESTERN AUT
with Snyder Cha
grand opening of
ning. Pictured pa
from left) mem

Secu

BAKERSFIEL
— The Air Force
cloak of secrecy
believed to be a
Stealth fighter
the Sequoiah N
killing the pilot a
acre brush fire.
Military offic
divulge what kin
ed, the base fro
off, or its missi
said the plane ap
F-19 Stealth fight
The secret ex

DIEZ-Y-SEIS QU
of Queen of Di
Guadalupe Chur
and Lupe Torre
projects for the c
raising the mos
Photo)

Rainb

WESTERN AUTO OPENING — Local and company officials along with Snyder Chamber of Commerce Gold Coaters celebrated the grand opening of the new Snyder Western Auto Store Thursday morning. Pictured participating in ribbon cutting ceremonies are (front from left) members of the store staff and management, Gloria Reyes, Sandra Escobedo, Bill Teaff, Jacoluyne Lowrance, Jeff Lowrance, Pete Lowrance and Bo Lowrance along with Western Auto company representatives George Coleman, Jerry Spence and Bob Whiteside. (SDN Staff Photo)

Energy program applications due

Applications for the Energy Crisis Program will be taken for residents of Scurry County. This announcement comes from the Community Service Center located at 301 West Arkansas Street in Sweetwater.

The purpose of this program is to assist low-income households when a crisis situation exists. For instance, situations that have depleted financial resources and/or created problems in meeting basic household expenses, particularly bills for energy so as to constitute a threat to the health or well-being of the household particularly the elderly, handicapped and AFDC recipients.

There is no charge for these services to those individuals qualifying for assistance. Those interested in applying must have a household income which is 11 per cent or less of the Office of Mangement and Budget (OMB) established proverty income guideline adjusted for family size.

Applicants must bring copies of check stubs, award letters, employer statements or other similar documents along with social security cards and proof of citizenship at the time the application is submitted.

Applications will be taken in Snyder July 15, 16 and 17 at Our Lady of Guadalupe Church, 13th Street at Avenue K and July 22, 23 and 24 at the Senior Citizens Center, 2603 Avenue M from 9:30 a.m. until 3:30 p.m.

Security blackout surrounding crash

BAKERSFIELD, Calif. (AP) — The Air Force dropped a heavy cloak of secrecy around what is believed to be an experimental Stealth fighter that crashed in the Sequoiah National Forest, killing the pilot and setting a 150-acre brush fire.

Military officials refused to divulge what kind of plane crashed, the base from which it took off, or its mission, but reports said the plane apparently was an F-19 Stealth fighter.

The secret experimental aircraft employs the latest electronic technology, materials and aerodynamic design to foil radar and infrared sensors.

Air Force guards armed with M-16 rifles and .45-caliber automatics barred people from the crash site a dozen miles northeast of Bakersfield, and civilian planes were prohibited from flying lower than 8,500 feet above the spot.

"It is clearly the F-19 that crashed," today's Los Angeles Times quoted an investigator on the House Energy and Commerce Committee's oversight and investigations subcommittee as saying.

The committee is investigating security leaks from a top-secret Lockheed California Co. plant in Burbank where the F-19 is being developed.

NBC News quoted a Pentagon source and The New York Times quoted military technology experts as saying the downed plane was a secret F-19 prototype. Andy Lightbody, editor of a defense technology magazine called International Combat Arms, said industry and government sources had told him the same thing.

An Air Force source, who spoke to the Los Angeles paper on condition he not be identified, said the explosion was witnessed by a pilot in a chase aircraft. The use of a chase plane would be normal procedure in flight testing, especially with a craft as secret as the F-19, the source said.

Gen. Michael McRaney, head of public affairs for the Air Force, said from the Pentagon that the plane had only one crew member and "was definitely not a bomber," but refused to say what it was.

"No weapons of any kind were on board," said 2nd Lt. Eric Schnaible, a public affairs officer at Edwards Air Force Base, where many combat aircraft are tested.

A witness, Jason Burns, 15, of Bakersfield, described the crash as "a bright flash and an orange light that nearly filled the sky up." He said he was sitting up late, talking with friends when the crash occurred.

The crash, near 4,100-foot Saturday Peak in the western Sierra Nevada on Friday, set off a 150-acre brushfire that was under control six hours later.

The first official information on the crash trickled out of Edwards, 80 miles to the southeast.

DIEZ-Y-SEIS QUEEN CANDIDATES — Candidates for the 1986 title of Queen of Diez-y-Seis celebration sponsored by Our Lady of Guadalupe Church in Snyder are (from left) Anna Marie Alvarez and Lupe Torres. The girls will be conducting various fundraising projects for the church between now and September 16 with the one raising the most money named queen of the festival. (SDN Staff Photo)

Commodities set for distribution

Surplus commodities will be distributed to local residents on Wednesday in the Senior Citizens Center at 2603 Avenue M.

Items to be included this month are cheese, butter, powdered milk and rice. Distribution will begin at 9 a.m. for persons with last names beginning with letters A-L. Morning distribution will continue until 11:30 a.m.

Persons with last names beginning with letters M-Z will receive their goods between 1 and 4 p.m.

All persons picking up food items are asked to enter the building through the north door and to bring sacks to carry the items home.

Berry's World

FREE HEARING TESTS FOR SENIOR CITIZENS

MEET AT SENIOR CITIZENS CENTER — SNYDER
2605 AVE. M
WEDNESDAY ONLY July 16th
COME BY OR CALL 573-9967 9:30 a.m. - 11:30 a.m.
10 DAY FREE TRIAL 12 BRANDS TO CHOOSE FROM
SATISFACTION GUARANTEED

Sponsored by
LIVINGSTON HEARING AID CENTER
1903 19TH, LUBBOCK, TX 79401 806-762-2951
606-B QUINCY, PLAINVIEW, TX 79072 806-293-8874
RICHARD R. DAVILA CERTIFIED HEARING AID AUDIOLOGIST

Rainbow Pools-- Spas & Patios
Storm Shelters of Snyder

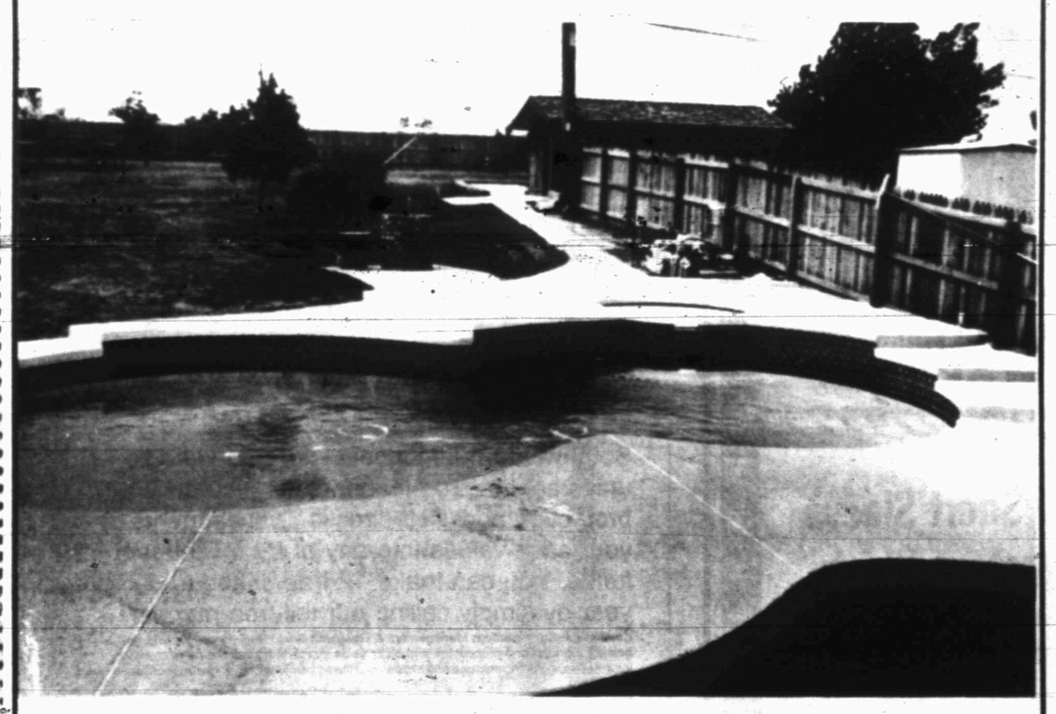

This pool has just been completed here in Snyder.

Let Us Custom Design Your New Pool, For FREE ESTIMATE
Call 573-4193

Lowest Rate Yet!!
5.5%
ANNUAL PERCENTAGE RATE FINANCING
36 Months
OR
CASH BACK

CHRYSLER LeBARON GTS

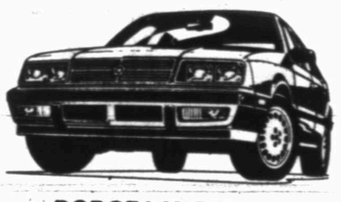
DODGE LANCER

RAM CHARGER

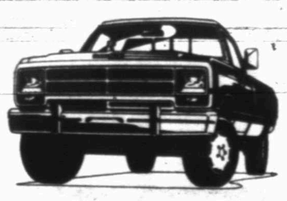
FULL-SIZE PICKUPS

FULL-SIZE VANS

Other low rates and various cash back available on many other models.
See
Truett Bryan
or
Pat Dryden

If you live in Texas, purchase a Chrysler Fifth Avenue, Chrysler New Yorker, Ram Charger or Full-Size Pickup and get an extra $400 cash back in addition to low rate or cash back.

Chrysler Plymouth
Snyder Motor, Inc.
Dodge
1601 East Hwy. 573-1766

SPANISH INN ANNIVERSARY — Snyder Chamber of Commerce Gold Coaters held ribbon cutting ceremonies last week to mark the 10th Anniversary of the original opening of the Spanish Inn Restaurant. Pictured cutting the symbolic ribbon is Joanie Rodriquez.(SDN Staff Photo)

Trinity Methodist slates meetings

Morris Smith of Roaring Branch, Pa. will be teaching a series of meetings Sunday through Wednesday at Trinity United Methodist Church.

The following are his scheduled speaking times:

—Sunday: 10:50 a.m., morning worship; noon, covered dish luncheon; 6 p.m., evening worship.

—Monday: 6 a.m., men's prayer breakfast Willow Park Inn; 11 a.m., women's carry-in salad luncheon at Trinity Methodist; 7:30 p.m., evening worship.

—Tuesday: 6:30 a.m., fellowship breakfast, Trinity Methodist; 7:30 p.m., evening worship.

—Wednesday: 7:30 p.m., evening worship.

A nursery will be provided for all services except the morning breakfasts.

Smith is originally from Killeen where he pastored a church and was instrumental in beginning a Bible Institute there.

He had had 22 years in the pastoral ministry and is now conducting meetings both nationally and internationally.

Smith has masters and doctoral degrees in theology and pastoral counseling. He and his wife have three children.

After 11 years...

Fugitive is cleared of murder charge

FORT WORTH, Texas (AP) — When Kenneth Leslie Miller walked out of jail cleared of the wrongful conviction that made him a fugitive for 11 years, he said it all seemed like a dream.

"I'm just used to being on guard, that's what kept me out for so long," said Miller, who had lived almost a third of his life hiding from a 70-year prison sentence in connection with the shooting of a Texas Christian University Student.

"It was very unpleasant, very paranoid. It's a scary feeling," he said. "There was always hope, there was always a hope."

"It's still kind of surrealistic, kind of a dream," said Miller, who walked away from the Tarrant County Courthouse Friday after the attempted murder conviction was thrown out and all charges against him were dropped.

Miller, 36, was reluctant to discuss his disappearance from a Fort Worth courtroom in 1975. He managed to build a new life for himself in Las Vegas, Nev., using the name of a former roommate.

But he said he never doubted he someday would be acquitted of the 1974 shooting.

He said he holds no animosity toward Fort Worth police, the district attorney's office or the victim who wrongly identified him.

Police said Miller was convicted because the victim in the case identified him from an eight-picture photo lineup and an in-person lineup.

"It is a case of mistaken identity," District Attorney Tim Curry told the Fort Worth Star-Telegram. "I think this is an isolated case ... one in a million, as far as I'm concerned."

Another man, William Ted Wilhoit, confessed to the shooting and gave authorities a full statement containing details only the real assailant would know, Curry said.

Wilhoit, 34, is a state prison inmate serving a 40-year sentence on an Abilene rape conviction. He was in Tarrant County Jail Friday but soon will be returned to the Walls unit of the Texas Department of Corrections.

Wilhoit was given immunity in the attempted murder case before he agreed to talk with police, Curry said. He also agreed to take a polygraph test, which supported his statement, officials said.

"As a practical matter, we couldn't have prosecuted him anyway," Curry said. Evidence has been destroyed, and the victim and some witnesses have left Fort Worth, he said.

Wilhoit knew the layout of the victim's apartment and gave police a description of her clothes and the conversation during the assault, Curry said. He also knew that the cylinder pin of the gun used in the shooting became entangled in the victim's hair during the assault and was not recovered until police searched the apartment. That information was never made public, Curry said.

Miller was returned to Fort Worth from Las Vegas early Thursday. During the 11 years he eluded police, Miller adopted the identity of his former roommate, Allen Dwain McGinnis. He was married and held several jobs under that name.

Miller said he hasn't seen McGinnis since adopting the man's identity.

In court Friday, the state sought a new trial, then asked State District Judge Toby Goldsmith to dismiss the charges based on new evidence.

Protestants attack police in Ireland

PORTADOWN, Northern Ireland (AP) — Hundreds of Protestants clashed with police in towns across Northern Ireland today, hurling gasoline bombs and rocks. Police said 28 officers were injured and several people were arrested.

In Belfast, police said gunmen opened fire on a police Land-Rover, slightly injuring two bystanders.

The clashes came hours before tens of thousands of Protestants were expected to take part in 18 parades around the British-ruled province to celebrate the anniversary of the defeat of the Catholic army in the Battle of the Boyne in 1690.

Bonfires lit by Protestants blazed across Northern Ireland during the night in a ritual display of Protestant fervor.

The Royal Ulster Constabulary, the province's 85 percent Protestant police force, was put on full alert for the marches which have been a flashpoint for violence in the past.

In Portadown, about 100 youths on the fringes of a bonfire attended by about 1,000 Protestants hurled gasoline bombs and rocks at police. Police said 14 officers were injured and three youths arrested. Police fired plastic bullets to disperse the youths.

Some Protestants briefly blocked a road with barrels. Authorities said one man was knocked down when a police Land-Rover drove through a crowd of Protestants, but the man got up and ran off.

On Friday night, several dozen Protestant and Catholic youths hurled rocks and gasoline bombs at each other for about an hour in Portadown, a city of 30,000 about 25 miles southwest of Belfast.

Protestant youths also attacked some Catholic homes, but there were no reports of damages, police said.

In Larne, about 15 miles northeast of Belfast, Protestants attacked police and 14 officers were injured. Some Protestants hurled stones into the windows of a Catholic church, police said.

In Kilkeel, about 35 miles south of Belfast, about 150 Protestant youths threw stones at police and smashed windows. Officers fired plastic bullets and made several arrests, police said.

Grandma to get child given away by father

JONESBORO, Ga. (AP) — An Arizona woman — whose son-in-law tried to trade his 7-month-old daughter for a sports car, then gave her away — says she will travel to Georgia to claim the child.

Geraldine England of Claypool, Ariz., the abandoned child's grandmother, was contacted by Georgia authorities Friday, said Lt. Russell Baker, spokesman for the Clayton County Police Department.

Mrs. England said she would travel to Georgia to gain custody of the child when authorities had finished preparing for the transfer.

Robert Louis Hudson, the child's father, remained in custody Friday at the Clayton County jail on a charge of contributing to the deprivation of a child, said Detective Charlie English. Hudson, who has give no permanent address, is wanted in Arizona for violating probation on a forgery conviction.

Clayton County police confirmed through officials in Houston, Texas, that the child's mother, 23-year-old Jennifer Hudson, was struck by a car and killed on Dec. 27, 1985, on Interstate 10 in Houston, English said.

The baby, Jennifer Louise Hudson, was born on Dec. 11, 1985, two weeks before the mother was killed, English said.

The Houston Chronicle reported in December that Hudson and his wife were hitchhiking with the child from Houston to Arizona when Mrs. Hudson was killed.

According to the newspaper, employees and customers at Brenner's Steak House collected enough money to send Hudson and the child home to Phoenix, Ariz. Hudson, who was placed on a plane to Arizona with $150 in spending money, had not seen since in the Houston area, the Chronicle said.

Mrs. England failed to obtain custody of the baby after the mother was killed, Baker said, and Texas officials assigned custody to Hudson.

Mrs. England said she last saw the child in May in Phoenix.

GOLF CARS
Yamah Golf Cars & "The Club Car DS"
•Electric Models
•Gas Models
TOM'S MARINE INC.
315 E. Hwy. 573-6562

-H-
Western Wear
College Heights Shopping Center

Ropers
$49.95 & $59.95

All Leather! No Seconds
Red, Light Blue, Dusty Rose, Taupe, Navy, Black, Grey, Brown

Lizard $119.00
Elephant $99.95
Ostrich $119.00

All Ladies Summer Fashion Wear ½ Price

Group Of Long Sleeve Western Shirts $ Price

All Short Sleeve Western Shirts 20% Off

Group Of Straw Hats Men's And Children's ½ Price

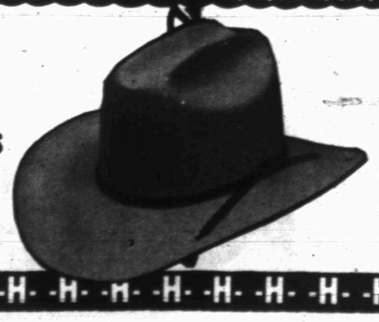

All Resistol Straw Hats 20% Off

LifeFund

Southwestern Life's new LifeFund variable universal life product offers life insurance protection and "self-direction" investments of your cash values into any of six investment funds. You can make 12 free changes per year by simply calling our toll-free number.

Contact the Southwestern Management & Research Corp. Registered Representative below for a LifeFund prospectus and other sales literature containing more complete information, including charges and expenses. Read it carefully before you invest or send money.

Ernest Sears
2517½ College
Snyder, TX., 79549
573-3858

A Registered Representative of Southwestern Management & Research Corp.
P.O. Box 2994
Dallas, TX 75221

SOUTHWESTERN LIFE'S LifeFUND

TG/Y® Family Centers

JULY SALE

Junior Swimsuits Large Selection

Reg. 6.99

Now $2.50

Junior shorts and tank tops

Reg. 8.99 ea.

Now $5.00 ea.

Selected Ladies and Junior Slacks

Price range up to 17.99

Now $9.00

Junior Crop Tops

Assorted colors from 6.99

Now $3.00

Selected Assortment Spring, Summer Shoes

33% OFF

Selected Infant Furniture

50% OFF

Junior and Ladies Dresses

$6.99 to $7.99

Outdoor Light. 12 volt lighting system. While they last. Reg. 49.99

Now $10.00

Ladies Costume Jewelry Reg. .99¢

Now 50¢

Wide Selection

1800 Varsity Square Shopping Center

VISA MasterCard

Looking down, not up...

Year makes big difference in Texas Rangers

By ALAN SAYRE
Associated Press Writer

ARLINGTON, Texas (AP) - What a difference a year can make.

A year ago, the Texas Rangers already had written off the 1985 season and were aiming toward making 1986 a respectable year. Manager Bobby Valentine, who came on board in May, spent much of his time experimenting while the front office was busy unloading unhappy veterans.

Last April, the Rangers left Pompano Beach, Fla., with a team that could be charitably described as green and a 1986 goal that General Manager Tom Grieve expressed as trying to be "the most improved team in baseball."

The Rangers spent most of the first half of the season near or at the top of the American League West and appear to have succeeded - to considerable disbelief. Even Grieve recently said it was a bit surprising to find the club looking down instead of up.

"They've put in a lot of hard work," Valentine says. "They've got the conviction and it's paid off."

Much of the Rangers' improved offense has come from outfielders Pete Incaviglia, Oddibe McDowell and Gary Ward and infielder Scott Fletcher.

Incaviglia, who a year ago had just wrapped up his senior season at Oklahoma State, skipped the minor leagues and had hit 16 homers by mid-week. Oddibe McDowell, in his second season, had a dozen homers, while Ward, a notoriously slow starter, was hovering around the .300 mark.

Steve Buechele, who replaced Buddy Bell at third base after the longtime Ranger was traded to Cincinnati last summer, has shown increased defensive skill and was hitting in the .260s.

Fletcher had a 20-game streak before the All-Star break during which he hit .357.

The Rangers' designated hitters already have hit more home runs this year than during the entire 1985 season.

The youthful Ranger pitching corps perhaps was the biggest question mark coming out of spring training. Rookies Bobby Witt, who didn't win a single game in Class AA last year, and Edwin Correa have shown some improvement despite periodic outbursts of wildness.

Veteran knuckleballer Charlie Hough and Mike Mason, whom the Rangers had been waiting on to show his full potential, had combined for 14 wins by mid-week despite both missing large chunks of the season to injuries.

To Mason, the difference between this Ranger club and the doormats of the past is simple.

"With Bobby Valentine and his enthusiastic attitude, the emphasis is on winning," he said. "It's getting real contagious."

Valentine says his job merely is to "make them comfortable playing the game of baseball."

Before a game last week at Arlington Stadium, Yankees Manager Lou Pinella, who has spent a frustrating year trying to get his team on track, came over to Valentine and told him, "You're doing a great job."

QB controversy is Cowboy history

THOUSAND OAKS, Calif. (AP) — With Gary Hogeboom out of the picture and an enthusiastic Steve Pelluer throwing his full support behind Dallas Cowboy Danny White, the quarterback controversy may be a thing of the past.

"I am going to support Danny White until the cows come home," Pelluer said. "I feel that's my job. Danny and I don't have any real conflicts with each other."

There was friction between White and Hogeboom last year as both vied for the starting quarterback post.

But Hogeboom was traded to Indianapolis in April and if Pelluer holds any aspirations of being the No. 1 quarterback, he isn't hinting at it.

"You've got to understand that my personality is a little bit different from Gary's," Pelluer said. "When it comes to football, I try to do my business on the field because the coaches will make the ultimate decision. So I have to prove to them more than anyone else what my abilities are.

"The way I approach it is that I could be the No. 1 quarterback by the end of the year. Danny could get hurt, or I could beat him out. But why worry about it?" he told the Dallas Times Herald.

The White-Pelluer relationship is much like the Roger Staubach-White camaraderie of the 1970s, when White was more like a caddie to the top man than a thorn in his side.

During the off-season, White and Pelluer play racquetball, although White spends most of his free time with his family.

The plan this season is to groom Pelluer for White's job making sure White is comfortable as No. 1, Cowboys coaches say.

"The single most important thing this season will be to focus on one leader," passing coordinator Paul Hackett said. "The nature of the game of football is to have one leader. But that doesn't mean that when Pelluer is in there, we won't be a good football team."

Last year, with both quarterbacks injured, Pelluer led Dallas to its winning touchdown drive in the final quarter against the Giants.

CHANNEL CAT – James Michie, grandson of John and Nell Harper of Snyder, caught this six-pound channel cat Thursday at a private tank. Michie, 12, is from San Antonio.

Softball slate

SWEETWATER – A men's slowpitch softball tournament will be held July 26 and 27 here, it has been announced.

Fee is $90. Entry deadline is July 24.

Awards include first through fourth team and individual, 10 all-tournament and an MVP.

For further information, contact Butch Sims at (915) 235-5149 or Tim Hendrix at 235-2984.

BIG SPRING – The Bandits First Annual Slowpitch Softball Tournament will be held at Stink Creek Ballpark on July 18 and 19.

Entry fee is $100; Green Dot balls.

Awards include first through sixth team, first through third individual and all-tournament.

For further information, contact Jack Barnett at (915) 267-4941 or Tom Pollock at 263-1257.

Leader surprised...

Mudd, Sills pace golf classic

WILLIAMSBURG, Va. (AP) — One of the people most surprised to find Jodie Mudd with a share of the lead midway through the $500,000 Anheuser-Busch Golf Classic was Mudd himself.

"I thought 9- or 10-under would be leading by now," Mudd said Friday after his second straight sub-par round tied him for the lead at 7-under-par with Tony Sills.

Mudd was tied for the lead after Thursday's opening round when he posted a 65 in hot, humid conditions on the 6,776-yard, par-71 Kingsmill Golf Club course. He came back with a 70 Friday under similar conditions.

"With this hot weather out there, it's tough," said Mudd, a five-year tour veteran seeking his first victory. "Some players can get worn out."

Sills opened with a 70 and followed with a 65 Friday. The Anheuser-Busch is his first tournament in five weeks. He has been visiting his ailing father in Los Angeles.

"If I could play real good, that would make him feel good, so that gives me incentive," said Sills, whose season has been highlighted by a second-place finish at Phoenix in January and a third at Pebble Beach a week later.

Going into today's third round, 29 players were within four strokes of Mudd and Sills. Closest were Adrian Stills, Mark O'Meara, Mark Hayes and Tony DeLuca, all at 6-under-par 136.

Stills, 28, was eight under after seven holes Friday, but had bogeys on Nos. 8 and 9 and finished with an even-par 71.

"I've worked hard to get here, and I'm just going to continue to concentrate on doing well," said Stills, who shared the first-round lead with Mudd. "I'm only one shot out. It feels pretty good."

O'Meara tied a course record Friday with a 63, a score hung up in 1984 by Wayne Levi, Willie Wood and Ronnie Black.

Hayes, who opened with a 71, registered five birdies, an eagle and a bogey en route a 65 Friday.

DeLuca, a 26-year-old casino employee from Atlantic City, N.J., made the tournament field as a local qualifier and responded with rounds of 66 and 70.

Hal Sutton and Roger Maltbie shot 67s Friday to move to 5-under for the tournament. They were joined at 137 by Tim Simpson, Scott Hoch, Gene Sauers and Kenny Knox.

Mark Wiebe, John Mahaffey and Joey Sindelar — who finished first, second and third here last year — were all at 4-under after Friday's play.

Also in the group at 138 were Fuzzy Zoeller, Craig Stadler, Denis Watson, Russ Cochran, Richard Zokol, Denny Hepler, Rick Fehr and Bill Bergin.

Seventy of the 156 entrants made the cut of even-par 142. Among those who missed the cut was host pro Curtis Strange, who makes his home at Kingsmill and has yet to win the event.

NBC planned to televise portions of today's and Sunday's rounds.

King, Dickinson atop Open field

KETTERING, Ohio (AP) — Betsy King, tied for the lead in the 41st Women's U.S. Open, placed little importance on her lofty position at the golf tournament's halfway point.

"I don't think one or two shots at this point make that much difference," King said Friday after a 71 had tied her with Judy Dickinson for the 36-hole lead at 1-under-par 143.

"There are so many people close that you can't say you're concerned with so and so," King said of the jammed standings, which showed 14 players within three shots of the lead.

"You have to be concerned just with your own game," said King, the current Ladies British Open champion.

Dickinson, a disappointed runnerup in this event a year ago, took a different view of her position and found some personal satisfaction.

"I'm pleased. After last year, I was kind of wondering if I could come back and play good again in the Open," she said.

And, at least for one stretch, she played about as well as possible, going birdie-birdie-eagle shortly after a rain delay. That burst was the key to a 1-under-par 71.

For the second day in a row, weather delays prevented the completion of a round.

Joan Pitcock, an 18-year-old amateur from Tulsa University, was on the green at the 18th hole with about a 50-foot putt for birdie when another thunderstorm rumbled into the area at dusk.

Pitcock was 4-under-par for the day, which represents the best score of the tournament. She was only two off the lead at one over par when she invoked the lightning rule and refused to finish the hole

She was in the next-to-last threesome on the course. The three players behind her also marked their positions on the course and were scheduled to complete their rounds today before third-round play began.

Amy Alcott, a former Open champion and a winner last week, was a single shot back of the co-leaders at 144 after a 69 that included five birdies in a stretch of six holes on the back nine.

Hollis Stacy, a three-time Open champion and a long-time rival of Alcott, led a group at 145 that included Sherri Turner, Deb Richard, Sally Little and Ayako Okamoto of Japan. Okamoto and Richard closed up with 69s in the hot, muggy weather, Little and Stacy matched par 72 and Turner shot 73.

Defending champion Kathy Baker, who had a second-round 72, and first-round leader Beth Daniel, who slipped to a 76, were in a group of five at 146, two over par but only three off the pace.

ASE CERTIFIED
IASA PROFESSIONAL AUTOMOTIVE SERVICE
JL
AUTOMOTIVE SERVICE EXCELLENCE
Only at... Nix's Auto -1802-COLLEGE-
Our Certified Mechanics are: Jimmy Nix, Robert Joplin, & Barrie Bowlin

Summer SALE DAYS
Beat the heat with cool prices on Michelin radials.

PASSENGER MICHELIN XH
PERFECT BALANCE BETWEEN PRICE & QUALITY
• Affordable.
• Longest-lasting Michelin tire.
• For domestic compact, intermediate & full-size cars.
• Excellent wet & dry traction.
P185/80R13
$69.95

PASSENGER MICHELIN XA4
A FRIEND, COME RAIN OR SHINE. OR SNOW.
• Long-lasting all-season tire — up to 60,000 miles (with proper care).
• Clings to wet roads.
• Plows through snow.
• Handles precisely, accurately.
P185/80R13
$77.75

PASSENGER MICHELIN XZX
THE RADIAL WITH A EUROPEAN ACCENT.
145SR13
$42.10

We now have available full road hazard warranty on ALL Passenger Tires we sell including run flat tires.
$20.00 per set.

Central Tire & Automotive
1510 25th 573-3567

HUNTER'S HEADQUARTERS
1986 Hunting & Fishing License
Thomas & Spence Permits
CASH LOANS
$50-$300
TIMELY PAWN
2409 Ave. R 573-9335

JIGGERS Is Going On Vacation

All of us at Jiggers wish to inform our customers that we will be closed for vacation starting July 13, 1986. During our vacation period we plan big changes for the club. Number One is to change the location of Jiggers Club. Please watch for future announcements telling you when and where.

See you soon.

Ann Richards

Final Week Specials

Thurs., Sat. Specials
Saturday, Jiggers Final Bash

Rangers bow to Indians by 7-2

CLEVELAND (AP) — The Cleveland Indians are playing their best baseball in nearly two decades, but hot-hitting Andre Thornton says it's too early to tell how much the Indians have improved.

"I don't think we've reached the point where we can say how good we are," Thornton said after driving in three runs with three hits in the Indians' 7-2 victory over the Texas Rangers Friday night.

"We're concentrating on playing well and hopefully we can play even better. We have some talented players."

Cleveland, 46-37 after losing 102 games last season, stands nine games above the .500 mark for the first time this late in the season since 1968. Thornton has helped Cleveland win three straight and 10 of their last 12 games by driving in 16 runs in his last eight games.

"Everybody's contributing, we've got six or seven guys hot and it makes for scoring a lot of runs," Thornton said.

Knuckleballer Tom Candiotti went the route for the eighth time this season, yielding eight hits in improving his record to 8-6.

Thornton said Cleveland's starting pitchers are allowing the team "stay in the game. We're not getting blown out. It gives the offense the chance to come around."

Candiotti, 8-6, struck out five and walked four in his fifth consecutive victory and eighth complete game of the season.

Loser Bobby Witt, 4-8, surrendered six runs, five earned, on three hits and four walks in the first 1 1-3 innings. The Rangers lost their third straight game and fifth in their last six.

The Rangers took a 1-0 lead in the first inning when Scott Fletcher doubled and scored on Gary Ward's single. Cleveland tied it in the bottom of the inning on Thornton's RBI single.

Brook Jacoby and Brett Butler drew lead-off walks to start the Indians' five-run second inning. Cory Snydr singled to load the bases before Chris Bando lined a sacrifice fly to put Cleveland ahead 2-1.

Grand slam helps bury Braves, 11-0

By JONATHAN VITTI
AP Sports Writer

Gary Carter hit a grand slam and a three-run homer, Sid Fernandez pitched a two-hitter — but everyone was talking about David Palmer.

Palmer, the Atlanta starting pitcher, was the main victim in the New York Mets' 11-0 rout of the Braves Friday, but almost stole the show when he hit Darryl Strawberry with a pitch.

He was reached for the three-run homer by Carter in the first, then with his next pitch hit Strawberry in the hip.

Strawberry rushed the mound, but was held back before he could reach Palmer, who threw his glove at the Mets' right-fielder.

"I didn't know what to do when Strawberry came out. I threw the glove instinctively. I knew he wasn't coming out to shake hands," Palmer said.

Palmer managed to sidestep Strawberry and home plate umpire Jerry Crawford pushed the pitcher aside as benches and bullpens cleared. There was more pushing than punching, order was restored within a few minutes and nobody was ejected.

"That's the first time I've ever been in a fight," Strawberry said.

"If a pitcher makes a mistake and gives up a home run, he should be a man and face it," Strawberry added. "I didn't have anything to do with it."

"I just tried to pitch him inside," Palmer said. "It got away."

In other National League games, Pittsburgh outscored San Francisco 8-4, Chicago beat Los Angeles 6-3, Philadelphia topped Houston 4-1, Cincinnati edged Montreal 3-2, St. Louis defeated San Diego 4-2.

Fernandez, who racked up his first shutout in 59 career starts and has been selected to the NL's All-Star pitching staff, struck out nine and walked three. He also contributed two doubles, a single and an RBI to the Mets' 12-hit attack.

In the second inning, Craig McMurtry relieved Palmer, who walked off the field showered by the fans' jeers.

For Results Use Snyder Daily News Classified Ads Call 573-5486

Baseball at glance

By The Associated Press

AMERICAN LEAGUE

East Division

	W	L	Pct.	GB
Boston	56	29	.655	—
New York	48	38	.558	8
Cleveland	46	37	.549	9
Baltimore	45	39	.536	10
Toronto	46	41	.529	10½
Detroit	41	42	.494	13½
Milwaukee	40	43	.482	14½
West Division				
California	46	38	.548	—
Texas	45	40	.529	1½
Chicago	38	45	.458	7½
Kansas City	38	46	.452	8
Seattle	37	50	.425	10½
Minnesota	36	49	.424	10½
Oakland	32	55	.368	15½

Friday Games

Kansas City 4, Detroit 3, 1st game
Detroit 8, Kansas City 7, 11 innings, 2nd game
Cleveland 7, Texas 2
Toronto 6, Oakland 5
California 5, Boston 0
Baltimore 4, Chicago 2
New York 9, Minnesota 3
Seattle 9, Milwaukee 3

NATIONAL LEAGUE

East Division

	W	L	Pct.	GB
New York	56	25	.691	—
Montreal	46	36	.561	10½
Philadelphia	40	42	.488	16½
Chicago	34	47	.420	22
Pittsburgh	34	48	.415	22½
St. Louis	34	49	.410	23
West Division				
Houston	46	39	.541	—
San Francisco	46	39	.541	—
San Diego	44	41	.518	2
Atlanta	42	43	.494	4
Cincinnati	38	44	.463	6½
Los Angeles	39	46	.459	7

Friday's Games

Cincinnati 3, Montreal 2
New York 11, Atlanta 0
Chicago 6, Los Angeles 3
Philadelphia 4, Houston 1
St. Louis 4, San Diego 2
Pittsburgh 8, San Francisco 4

'FISH' UNDERWAY — Play began early Saturday morning at the Snyder Country Club in the 2-day Earl Fish Memorial Golf Tournament. Player David Parker is pictured driving his tee shot on hole 1 just after 9:30 a.m. to begin play in the championship flight. (SDN Staff Photo)

NFL drug testing goes to arbitration

WASHINGTON (AP) — National Football League Commissioner Pete Rozelle's program to test players at random for drugs will come under the scrutiny of a neutral third party.

The league and its players' union agreed Friday to submit to binding arbitration on the plan before Richard R. Kasher of Philadelphia, who recently heard running back Kelvin Bryant's case against the Baltimore Stars and the United States Football League.

An expedited arbitration hearing will begin July 23, either in New York City or Washington, D.C., on the union's grievance of the issue.

The NFL Players Association filed a suit in U.S. District Court on Wednesday, seeking a temporary restraining order to block Rozelle's random drug testing plan.

However, the two sides worked out an agreement before going into court on Friday. U.S. District Judge Barrington D. Parker signed the agreement.

Joseph Yablonski, the lawyer for the union, told Parker that Kasher's decision should be issued in mid-September. In the meantime, he said, the league won't conduct any random testing and won't take any disciplinary action against any player under the terms of Rozelle's proposed policy.

Parker called the agreement "a statesman-like approach to a very difficult situation."

"The commissioner's office participated in this agreement because it was felt that it was in the best interest of all parties, the commissioner, the clubs and the players association for this to be decided in a prompt and orderly fashion," said Joe Browne, the NFL's director of communications.

Classified Ads Call 573-5486

Big names missing from 'star roster

NEW YORK (AP) — George Brett will be there but he won't play. Dennis "Oil Can" Boyd thinks he should be there, but will be at home, a suspension and fine having compounded his disappointment.

And likely Hall of Famers such as Reggie Jackson, Steve Garvey, Pete Rose, Steve Carlton, Tom Seaver, Phil Niekro and Don Sutton won't be All-Stars either.

Brett was selected by fan voting as the starting third baseman for the American League for Tuesday's game at Houston. But a shoulder injury has sidelined Brett since July 1 and he won't play for the AL.

Cleveland's Brook Jacoby was named to replace Brett on the roster by Manager Dick Howser, and the Royals' skipper said Boston's Wade Boggs, the leading hitter in the major leagues, will start at third.

"George is gonna go, be in uniform and with us in the dugout, but he won't play," Howser said. "Boggs will start.

"Who is a better hitter then he is? I can live with what I have."

Boggs' Red Sox teammate, right-handed pitcher Boyd, was livid at being passed over for the team. He went into a rage Thursday night and left Fenway Park before the Red Sox' scheduled game with California.

"I should have been on it (All-Star team) and I should have been on it last year," Boyd said. "I want my reward and I want it now ... My credentials are there ... It was a heartbreaking situation. I just had to get home and get the hell away from the park ... I'm an angry young man."

And a suspended one. The Red Sox suspended Boyd without pay for three days.

"I tried to talk to him. He was not under control. I couldn't calm him down," Boston Manager John McNamara said. "I'm very disappointed with the way he reacted and the fact he left the clubhouse."

Garvey has played in 11 All-Star Games. He lost out in the fan balloting to Keith Hernandez of the Mets. St. Louis Manager Whitey Herzog, who will handle the NL team, named Glenn Davis of Houston as his only reserve first baseman.

"I've been a strong supporter of the balloting system and the all-star game — it's baseball's showcase," Garvey said. "I've enjoyed each game I've been in. ... I'm very fond of the game and will miss it."

Jackson just missed making the AL's starting outfield — he was edged out by Minnesota's Kirby Puckett in the final week. A 12-time All-Star, Jackson was not selected among the reserves by Howser.

So Reggie went out and hit two home runs off Seaver Friday night, giving him 539 homers for his career.

Carlton and Seaver, neither of whom is having a winning season, recently moved to new teams — Carlton from Philadelphia to San Francisco, Seaver from the Chicago White Sox to Boston.

Rose, the player-manager of the Cincinnati Reds, is a part-time first baseman, while Niekro is 6-6 with Cleveland. Sutton is the hottest of the longtime stars, having won six straight games, including the 300th of his career, and is 8-5.

Willie Hernandez of Detroit, the only pitcher named by Howser who has previous All-Star Game experience, wasn't sure he would make the game becuase of a sore shoulder.

Dance to
MARK and
THE COUNTRY FOUR
Sat.,
9-1
at the
AMERICAN LEGION

WANT AD
FOR MEN ONLY!

*Want to feel like a Million Dollars?
*Want to feel Needed and Wanted?
*Want to have a Better Relationship with your wife and family?
*Want to know that You are Important?
*Want to know that You are Loved?

WE NEED YOU!

We want YOU to be part of this!
Come once and you will want to come back.

Hope to see you
MONDAY MORNING 6 a.m.
WILLOW PARK INN BANQUET ROOM
Monday Morning Men's Prayer Group

Quality Service Is #1

When you drive into the service department at Wilson Motors, you will be greeted by a profesionally-trained staff. Roy Cantu is one of our service writers and has been with Wilson Motors for the past year.

FORD
MERCURY
Wilson Motors
East Hwy. 573-6351

Summer Sporting Goods Values!

A Group Of Assorted Shoes
Buy 1 pair at regular price and get 2nd pair at equal or lesser value FREE. One group at $5.00, but does not count for buy 1-get 1 Free offer.

One Rack Of Catalina Winter Wear 75% Off

Ladies & Children's Leotards 30% Off

Catalina Swim Wear 40% Off

Munsingwear & Lord Jeff Sport Shirts 50% Off

Catalina Sports Wear 50% Off

Stubbies Shorts & Jams 40% Off

Sea Palm Shorts & Shirts 50% Off

All Sales Final
No Refunds
No Exchanges
No Charges

SNYDER Athletic Center
3219 COLLEGE AVENUE
573-8551

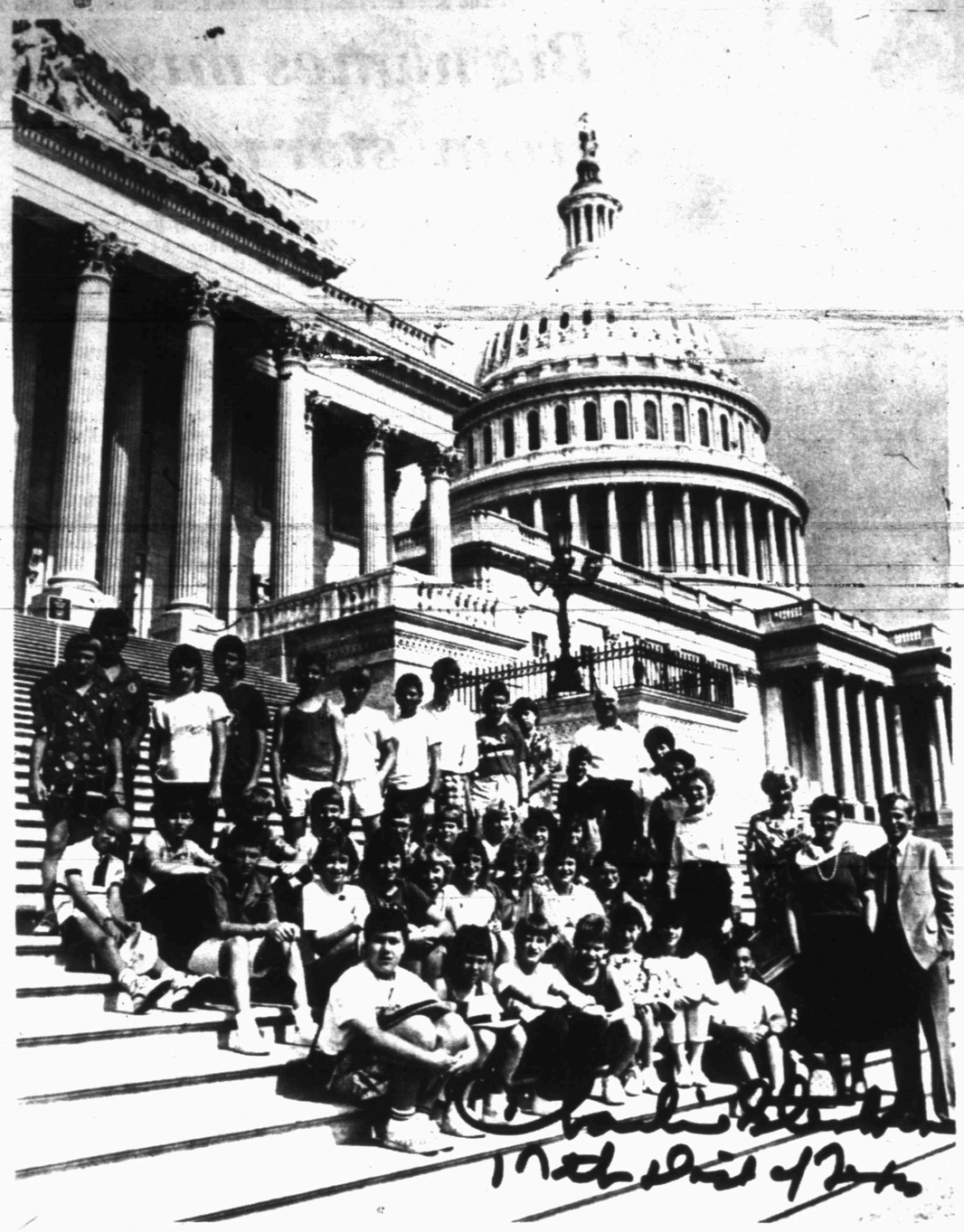

SNYDER JUNIOR HIGH STUDENTS TOUR WASHINGTON — The Snyder Junior High School students toured Washington, D.C. June 5-8. Pictured at the capitol with Congressman Charles Stenholm are students and sponsors (from left, front) Stephen Sullenger, Fletcher Davis, John Stewart, Jayson Limmer, Jenny McIntire, Emily King, Ken Gartman, Betsy Griffin, Stenholm, (second row) Jim Pat Griffin, Holly Barkowsky, Daytina Mahurin, Jacy LaRoux, Shelly LaRoux, Amber Adams, Rachel Wilson, Kim Ratliff, Kristi Mize, Jo Ashley, Barbara Bigham, (third row) Brody Bruner, Shawn Hays, Rusty Mize, Jason West, Michael Forshee, Blair Williams, Dayla Church, Karrie Billingsley, Diane Tolbert, Elaine King, Betty Bruner, (fourth row) Brad Sullivan, Jay Allen, Jonathan Burton, Scotty Prince, Burt Merritt, Charles Guynes, Lee Hamilton, John Griffin, Marcus Greene, Dylan Park, Jay Don Griffin and Don Bruner. (School Photo)

U.S. cockroach wins honors

DALLAS (AP) — A two-inch cockroach that may soon star on the Johnny Carson Show as an example of Texas' bigger-is-better bravado has been challenged by an exterminator in Houston.

The cockroach, captured by three Southwestern Bell employees who chased it down in the basement of the Dallas office building, won the Texas Largest Cockroach contest Friday.

About 200 roaches were entered in the contest, which boasted a $1,000 grand prize offered by a local exterminating company.

But John Hartman of Houston, who is also in the pest tracking business, said he is offended because the contest was limited to Dallas.

"Not one was a Houston proud roach," Hartman said. "We know the biggest Texas roach lives in Houston."

Michael Bohdan, who runs a Dallas pest company and sponsored the Dallas contest, has promised a rematch in August, Hartman said.

Friday's winners said they set traps with bananas and beer encircled with petroleum jelly to keep the bugs from escaping. But the 48.78 millimeter roach — just shy of two inches — was chased down and snared in a paper cup.

Pat Camden, 32, and Janet Bowman, 33, both of Carrollton, and Marcia McCrackin, 24, of Cedar Creek, won the $1,000.

"We'll probably take ourselves out and have one good, fine time," said Ms. Camden, who showed up with Ms. McCrackin in purple T-shirts emblazoned with "From Rags To Roaches."

Unfortunately, they didn't get their roach alive.

Ruling set aside

SHERMAN, Texas (AP) — A $500,000 award to the widow of a Denison man slain during the 1978 "Thrill Killers" crime spree was overturned by a Sherman judge.

The month-long melee, which claimed numerous lives, culminated with a shootout in Caddo, Okla., in which three state troopers and two fugitives from the Oklahoma State Prison at McAlester died.

Judge James Fry of the 15th District Court ordered a new trial after a hearing Thursday.

Presenting arguments were attorneys for the plaintiff — Loretta Spencer, formerly of Denison — and attorneys for the defendants, Rodgers Sport Center, north of Denison, and its proprieters, Richard and Dorothy Rodgers of Durant, Okla.

Damage noted to park fence

Two minor traffic accidents were reported in Snyder Friday including one involving the fence at the Towle Park prairie dog town.

According to reports, at 9:43 p.m. a 1975 AMC driven by W.H. Grant Jr. accidently struck the fence causing minor damage.

David White of 4002 Ave. U filed the day's first report at 6:35 a.m.

He told police that his 1979 Ford had apparently been struck by an unidentified vehicle while parked in the 4000 Block of Ave. U overnight Thursday.

Auto vandalism noted to police

Police investigated a single criminal mischief complaint and logged two misdemeanor arrests Friday.

Shari Cotton filed the vandalism complaint at 8:23 a.m.

She told investigators the windshield of her 1979 Plymouth had been damaged overnight Thursday while the car was parked in the 3000 Block of Denison Ave.

No value was estimated for damage to the vehicle.

In addition, a 20-year-old Snyder man was jailed on a charge of Class C misdemeanor assault in connection with an incident July 5 and one suspect was jailed for public intoxication.

Value review due this week

Continued From Page 1

Crooks added.

Hearings are slated to begin at 10 a.m. Wednesday and at 9 a.m. Thursday in the district's offices on College Avenue.

Obituaries

FAY EVERETT

Fay Everett

Services for Fay Everett, 83, of Arah Route, Snyder, will be at 2 p.m. Sunday at the First Baptist Church with the Rev. Ken Branam, pastor, officiating, assisted by the Rev. Bob Metzger, pastor of First United Methodist Church. Burial will follow in Gail Cemetery under the direction of Bell-Cypert-Seale Funeral Home.

She died at 1:55 p.m. Friday at Cogdell Memorial Hospital. She was born July 18, 1902 in Borden County, Tex. and was a longtime resident of both Scurry and Borden counties.

She was a member of First Baptist Church. She married Walter Dewey Everett April 14, 1923 in Borden County. He died March 13, 1981.

She was preceded in death by two brothers, Sid and Don Reeder.

She is survived by a daughter, Mrs. Ralph Miller of Fluvanna; three sons, W. D. Everett Jr., Jess Everett, and Donnie Everett, all of Snyder; a foster son, Roland Hamilton of Lamesa; eight grandchildren; seven great-grandchildren; one great-great-grandchild; four sisters, Ola Peveto, Exa Stovall, Mayona White and Ima Ricker, all of Lubbock; and one brother, Roy Reeder of Fluvanna.

John O. McCleery

Services for John O. McCleery, 74, 2013 Peyton, will be at 10 a.m. Monday at Bell-Cypert-Seale Chapel with Tom Holcomb of East Side Church of Christ officiating. Burial will follow in Hillside Memorial Gardens.

He died at 1:30 p.m. Friday at St. John's Hospital in San Angelo. He was born May 18, 1912 in Tom Green County. He had lived in Snyder since the early 1950s and was a member of East Side Church of Christ. He married Lois Laverne Kincaid Oct. 16, 1933 in San Angelo. She died Oct. 1, 1984.

He had been in commercial construction and had served in the Army Air Corp during World War II.

He is survived by a foster son and daughter-in-law, Teddy M. and Melinda S. Tutor; two grandchildren, Amanda Lue and Jessica Lynn Tuter, all of Snyder; two sisters, Mrs. Charles (Mae) Craft and Lois Fergason, both of San Angelo; three brothers, William R. McCleery and Forrest A. McCleery, both of Odessa, and Allen S. McCleery of San Angelo; his mother-in-law, Verdie Kincaid of Cisco; two brothers-in-laws, Leon and Helen Kincaid of Cisco and Clerbert and Kate Kincaid of Beaumont.

Ava Hardin

STAMFORD--Services were set Saturday morning at the Orient Street Church of Christ for Ava Hardin, 67, who died Thursday in a Stamford hospital.

Burial was in the Highland Memorial Cemetery. She was the mother of Patsy Lewis of Snyder.

Born in Rockdale, she was a life-long resident of the Stamford area. She was an Avon representative for the past 18 years and had been the No. 1 sales person in her district.

She was a member of the Church of Christ and a former member of the Business and Professional Women's Club and the local and state PTA.

Other survivors include her husband, Leo Hardin of Stamford; two sons, Don Hardin of Abilene and Jerry Hardin of Wharton; a brother, Royce Ferrell of Sweetwater; four sisters, Mildred Harshberger of Abilene, Vineta Stremmel of Abilene, Vesta Toney of San Angelo and La Verna Hill of Bakersfield, Calif.

Pleas heard in local court

Continued From Page 1

He was indicted by a Scurry County grand jury Monday on one count of aggravated assault in connection with the June 8 stabbing of 25-year-old Juan Quintana on a road in southern Scurry County.

He was given a four-year probated prison term in exchange for his plea to that charge.

Deposits drop for 2nd quarter

Continued From Page 1

of $900,000. Compared to the first quarter of 1986, Snyder Savings deposits were up $500,000.

Loans at Snyder Savings, at the end of the second quarter, were $19 million compared to $26.6 million at the end of the first quarter and $25.9 million at this time last year.

Olney Savings, which assumed operations of First Federal's Snyder branch in June does not break out individual branch figures. Also Homestate Savings does not report individual branch figures.

When First National Bank was closed on May 4, 1984, the FDIC assumed $9.5 million in loans. On June 30 FDIC reported outstanding loans of $5.9 million — a reduction of $300,000 in the last quarter.

Rodeo events begin Monday

Continued From Page 1

Producer of the 1986 Scurry County Rodeo will be Smokey Davis of the Rafter 'D' Rodeo Company in Fulshear, Tx.

Box seat tickets will be available throught the coliseum box office with general admission tickets available at Bar-H-Bar Western Wear and Koda Kountry.

General admission tickets will also be on sale at the rodeo each evening.

GOODYEAR VACATION TIRE SALE!

Time to check your tires before you get into heavy summer driving. Check these tire bargains for your size and price.

Sale Ends Wednesday July 16

STEEL RADIAL SALE

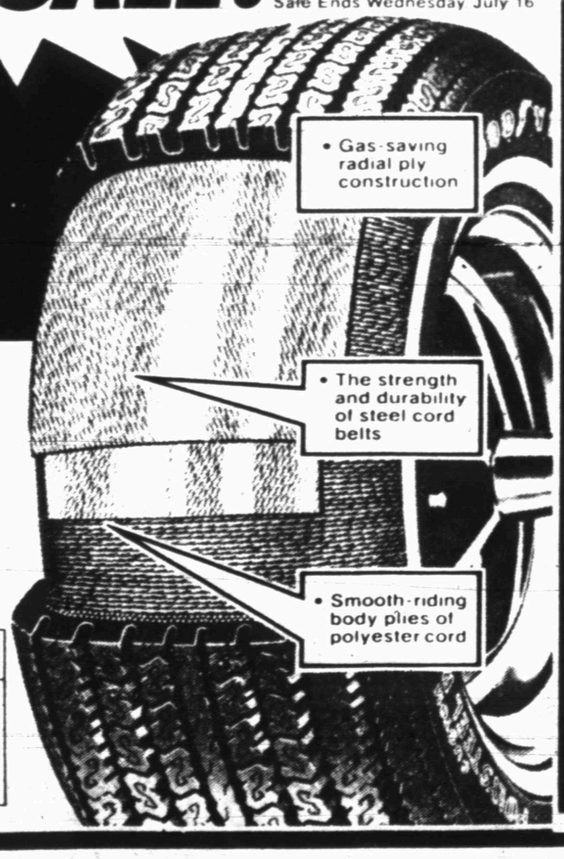

The belts are steel. The name is Goodyear. And the price is right! Better shop now, while we still have your size!

Custom Polysteel Radial

$29.95

P155/80R13 Whitewall No Trade Needed

NOTE: Rib count and sidewall styling may vary with size.

Whitewall Size	SALE PRICE No trade needed	Whitewall Size	SALE PRICE No trade needed
P185/80R13	$41.95	P215/75R14	$50.95
P175/75R14	$42.95	P205/75R15	$51.95
P185/75R14	$45.95	P225/75R15	$56.95
P195/75R14	$47.95	P235/75R15	$59.95
P205/75R14	$49.95		

Sale Ends Wednesday, July 16

Radials for Small Cars and Imports

G-Metric Radial

Whitewall Size	Everyday Low Price With old tire	Whitewall Size	Everyday Low Price With old tire
	$37.95		$47.65
	$37.65		$44.35
	$40.95		$48.75
	$43.75		$49.85
	$47.95		

White Letter Performance Radials

Eagle ST Radial

Raised White Letter Size	Everyday Low Price With old tire	Raised White Letter Size	Everyday Low Price With old tire
	$70.60		$ 95.45
	$72.05		$ 71.75
	$72.70		$ 92.50
	$79.50		$ 94.55
	$84.90		$ 98.90
	$87.15		$102.10
	$89.65		$109.75
	$92.50		

Rib count varies with tire size.

Popular Goodyear Bias Ply

Power Streak II

Whitewall Size	Everyday Low Price With old tire	Whitewall Size	Everyday Low Price With old tire
	$37.00		$46.55
	$33.40		$39.35
	$35.75		$41.75
	$36.95		$44.90
	$37.80		$47.25
	$40.15		$49.60
	$43.70		

Bob Lang, Manager

McWhorter's

573-4031 1701 25th

VISA MasterCard AMERICAN EXPRESS THE SILVER CARD CITIBANK

Guess Whose Birthday Is

July 12th

And Going Downhill Fast!!

KEEPSAKES OPENING — Grand opening ceremonies were celebrated Thursday morning at Keepsakes—formerly Perkin's' Gift Emporium — on the east side of the Snyder Square. Pictured cutting the symbolic ribbon with Snyder Chamber of Commerce Gold Coaters are (from left) Lucille Massingill, Amy Walker and store owner Linda Walker.(SDN Staff Photo)

Suspect captured in 2-day manhunt

BIG SANDY, Texas (AP) — A murder suspect and rapist known as "Animal" was captured after two days on the run from a massive manhunt as happy neighbors of a hostage who escaped his clutches planned a parade today in her honor.

Jerry Walter McFadden, who is awaiting trial in the May slaying of an 18-year-old honor student, was returned to the Upshur County Jail late Friday after police found him hiding. He was caught without incident not far from where his hostage escaped Thursday after nearly 24 hours as his captive.

"He knew that he was a loser, and he wanted to surrender as peacefully as he could," said Collin County Chief Deputy Rick Allen, whose men surrounded McFadden about 10:30 p.m.

Rosalie Williams, 24, the Upshur deputy taken hostage, said McFadden "is a very dangerous man. I believed he might kill me at any time."

"I'm sitting here as a result of all the prayers said for me. God had to be saying to himself, 'I've got to let this girl live. I can't let so many people down,'" said Mrs. Williams, who was to be honored today in a parade in the county seat of Gilmer, 10 miles to the northeast.

"We prayed all night the last two nights," said Gilmer Mayor Jake Dupree in explaining the decision to have a parade. "We want her to know how glad we are she's all right,"

One of the officers who apprehended McFadden said he had shined a flashlight on a vacant house and saw movement through a window. He and others approached the house, went in through a window and found McFadden in a bathroom, said Sgt. Randy Norton.

"He said, 'It's me.' I said, who? He said 'McFadden,'" Norton said. McFadden threw out the .38-caliber revolver and emerged, dirty and covered with scratches, he said.

"He said he'd been there all day," Norton said. "I think he was ready to go home."

McFadden fled from jail Wednesday after striking a jailer with a piece of metal, locking another deputy in a cell and taking Mrs. Williams in her car, Upshur County Sheriff Dale Jewkes said. They abandoned the car after it overheated and took refuge in a boxcar.

Mrs. Williams' husband, Eddy, said McFadden had left the boxcar to get water when he was distracted by barking dogs. Mrs. Williams jumped from the boxcar and crawled on her hands and knees to a nearby house, her husband said.

She was "lucky, real lucky," said Williams, a state trooper. "She escaped herself."

Cogdell to start childbirth classes

Cogdell Memorial Hospital is starting another series of childbirth preparation classes to begin Thursday, from 7-9 p.m. in the Doctors' Lounge. The series will consist of six classes, all to be held on consecutive Thursday evenings.

Linda Mize, OB coordinator and childbirth instructor for over five years, will cover the physiology of pregnancy and delivery. A tour of the hospital's OB department will be given with an explanation of all procedures and equipment that may be used.

An explanation of possible complications and tips on how to avoid them will be given. Breathing techniques for psycho prophylasix will be taught. The course will also cover newborn care and breast feeding techniques.

The course is open to any expectant parents, regardless of what hospital they plan to use. The fee for the six classes is $20 per couple. Certificates of completion will be awarded.

Anyone interested in the class must pre-register by calling Kathy Minemier at 573-6374.

Upon completion of the series, another six week series of childbirth preparation classes will begin August 28.

SOCCOR ASSOCIATION OFFICERS FOR 1986-87 — Recently elected officers of the Snyder Soccor Association for 1986-87 gathered at the new fields at Snyder Junior High School for a briefing on operation of the underground irrigation system. Pictured are: (from left) Bobbie Stearmer, secretary; Melinda Drum, vice-president; Gerald Corkran, outgoing president; Mike Clifton, league general manager; and Troy Hall, incoming president.(SDN Staff Photo)

Dramatics class set for children

Creative dramatics for children will be offered at Western Texas College in morning classes July 28-31 and Aug. 4-7.

Classes will meet from 9 a.m. to noon each day.

The class is for children who have completed the second, third or fourth grade. It is designed to enlarge the child's creative expression, spontaneity and intuitiveness in performing arts through theater games and exercises.

Jim Rambo, assistant professor of speech and drama at WTC, will direct the class.

To pre-register parents are to call the Continuing Education office at the college by July 24. Registration will be limited to 20 students. Fees are $35 per person and are to be paid at registration at 8:45 a.m. on July 28.

The Philippine Islands were transferred from Spain to the United States in 1899 as part of the settlement of the SpanishAmerican War.

In a reversal, satellite going from museum into orbit

WASHINGTON (AP) — A satellite that for 15 years has seen altitudes no higher than the ceiling of the National Air and Space Museum is finally getting a chance to show its stuff: a retooling and a fall launch into Earth orbit.

The Oscar 17, an old Navy satellite that has never flown, will be used by the Air Force for communications experiments, officials said Friday.

In return for handing over the exhibit, museum curators are receiving an earlier version that they say is more important historically.

AUTO-MAGIC SAVINGS

Clean Used Cars!

'85 Cadillac Seville 4-dr.
'85 Chrysler 5th Ave. 4-dr.
'85 Dodge D15 Pickup
'85 Dodge Aries 2-dr.
'85 Dodge Ram Charger 2WD
'84 Chrysler 5th Ave. 4-dr.
'84 Pontiac Fiero 2-dr. SE

Low-Mileage Used Cars with Power & Air

'83 Pontiac Grand Prix 2-dr.
'83 Chevrolet Caprice S/W
'83 Dodge Colt 2-dr.
'82 Oldsmobile Toronado
'84 Ford Super Cab P/U
'84 Ford Van with Tra Tech Conversion
'84 Dodge with Mark III Conversion
'83 Chevrolet with Bivouc Conversion
'83 GMC S15 Jimmy 2WD
'82 Chevy S10 Pickup

Chrysler Plymouth

Snyder Motor, Inc.

Dodge

1601 East Hwy. 573-1766

IT'S COMFORTING TO KNOW YOUR MONEY'S WORKING THE INDEPENDENT WAY.

At most big banks, the money you work hard for leaves town to work hard for someone else.

At our Independent Bank it's comforting to know that money you deposit stays right in our community. Going to work for your neighbors who need a hand in financing new cars, homes and investing in the future of our community. It also helps finance the education of your grandchildren and supports important local causes that help your friends and neighbors. Banking the Independent Way is more than just current interest rates, convenience and up-to-the-minute banking services . . . it's working together to create a stronger tomorrow.

It's a lot better working with people you know and people who share in what you do.

West Texas State Bank

Member F.D.I.C.

1901 26th St. 573-5441

IBAA

Member Independent Bankers Association of America. Representing the nation's community banks.

GREAT PLACE TO BUY...SELL TRADE OR RENT 573-5486

the Classifieds!

Classified Deadline

4:00 p.m.
Prior to Day of Publication
Sunday & Monday, 4 p.m. Friday

Notice to Classified Ad Customers

All Ads are cash unless customer has an established account with The Snyder Daily News. Ads may be taken over the phone so that they may be processed but payments must be made prior to publication.

CLASSIFIED ADVERTISING RATES & SCHEDULES
15 WORDS, MINIMUM

1 day per word	17¢
2 days per word	31¢
3 days per word	41¢
4 days per word	53¢
5 days per word	60¢
6th day	FREE
Each additional day 7¢ per word	
Legals, per word	18¢
Card of Thanks, per word	18¢

These rates for consecutive insertions only. All ads are cash unless customer has an established account with The Snyder Daily News.

The Publisher is not responsible for copy omissions, typographical errors, or any unintentional error that may occur further than to correct it in the next issue after it is brought to his attention.

ERROR

The Daily News cannot be responsible for more than one incorrect insertion. Claims cannot be considered unless made within three days from date of first publication. No allowance can be made when errors do not materially affect the value of the advertisement.

All out of town orders must be accompanied by cash, check or money order. Deadline 4:00 Monday through Friday prior to any day of publication. Deadline Sunday & Monday, 4:00 p.m. Friday.

MISS YOUR PAPER?

Your Snyder Daily News should be delivered Monday through Saturday by 6:00 p.m.

Your carrier strives to give Prompt service, but should your paper be missing...

PLEASE Call
573-5486
Monday thru Saturday before 6:30 p.m.

020 ANNOUNCEMENTS

ANTIQUE OR NEW - Bring in or Call us for the Repair and Refinishing of your Clocks, Lamps & Furniture, Also Old Phonograph Record Players.
HOUSE OF ANTIEKS
4008 College
573-4422

CLASSIFIEDS GET RESULTS!

070 LOST & FOUND

FOUND: Female Beagle, black, brown and white. In alley between 2200 block of 40th St. 573-4847, 573-5550, 573-6242.

FOUND: Black kitten on 35th Street. 573-0026.

FOUND: Female Part Collie Puppy near Lubbock and Midland Ave. Will give away if no one claims. Call 573-4807.

FOUND: Black Puppy with red collar. About 10 weeks old. Call 573-7637 after 5:00.

LOST: Silver necklace with small cross. Has sentimental value. Small reward offered. 573-6811.

LOST: A female part Border Collie dog. Reddish blond, wearing collar and tags. Has been sheared recently except for bushy tail and ears. Call 573-6234 if you have seen "Ginger"

080 PERSONAL

SISTER DORINA
Palm Reader, Advisor
Are you suffering? Do you need help? She advises on all affairs of Life, Love, Marriage, Business, Health, Etc.
1000 Lamar, Sweetwater
Call 235-4129

LIFT A FINGER. Report child abuse. 1-800-252-5400 toll free statewide child abuse hotline.

For Results Use Snyder Daily News Classified Ads Call 573-5486

BUSINESS DIRECTORY

SHOP THESE FRIENDLY MERCHANTS—WHO WANT YOUR BUSINESS

MUSIC
SMITH'S MUSIC PLACE
Complete Music Store
Instrument Repair & Piano Tuning
2509 College Ave
573-5937

INSURANCE
Iglehart Insurance Agency
CAROL IGLEHART
AGENT
1900 Snyder
Shopping Center
573-8100 573-1923
Competitive Rates on Home, High Risk Auto, Mobile Home, Auto & More

SERVICE
COOPER APPLIANCE
Service & Parts
573-6269
Heating & Air Conditioning.
Free Estimates.
Best Prices.
25 Years Experience

CALL 573-5486 for openings in the BUSINESS DIRECTORY

SERVICE
NOLAN ELECTRIC
Residential & Commercial Electrical Needs
1010 25th
573-5117

FURNITURE
Pioneer Furniture
New & Used Furniture and Appliances
We Buy, Sell & Trade
2310 College

SERVICE
ELECTROLUX
Sales & Service
Supplies
Don Adams
2300 College
573-0016
or 573-3747 after 6

REPAIR
APPLIANCE REPAIR
Jesse Robles
573-1753
Snyder Heating & Air Conditioning

CALL 573-5486 for openings in the BUSINESS DIRECTORY

RENTAL
DOLLAR TV RENTAL
Home Entertainment
Rent to Own
3026 Varsity Sq
No Credit Check
573-4712

Everybody reads Classifieds.

CALL 573-5486 for openings in the BUSINESS DIRECTORY

RENTAL
RENT "N" OWN
Furniture, Tv's
Stereos
and Appliances
2514 Avenue R
573-4844

SIDING
Modernize Your Home
STATE BUILDERS & SUPPLY
1902 37th St.
Snyder, Texas 79549
915-573-0296

"We Haul It All"
SHIPP'S HAULERS
2301 42nd Street
Caliche, Sand, Top Soil, Gravel, etc.
Randy Shipp 573-9667
Winfred Shipp 573-8427

SERVICE
WATERWELL SERVICES
Windmills & Domestic Pumps
Move, Repair, Replace
Tommy Marricle 573-2493
Bennie Marricle 573-8710
Before 8 a.m. & after 6 p.m.

CHILDCARE
LOU'S KIDDIE KOTTAGE
Complete Child Care
Mother's Day Out
Mon-Wed-Fri
18 mos.-13 yrs.
Classes for 3, 4 & 5 year olds
6:30-5:45 Mon-Fri
1500 37th
573-6873
"Blue Cars"

DRILLING
M & S Drilling Co. Inc.
Water Well Drilling
Pump Sales
& Service
Call Ray Sorrells
573-8951

Everybody reads Classifieds.

SANFORD ROOFING
(Formerly Blackwell Roofing)
Same Quality Service
Metal, Composition and Wood Roofing
Free Estimates
573-3947

CALL 573-5486 for openings in the BUSINESS DIRECTORY

INSULATION
AAA INSULATION
Rockwool Blowing
Insulation
Residential & Commercial
Free Estimates
Doyle Graham
235-2390 Sweetwater

APPLIANCE
SNYDER APPLIANCE SERVICE
Serving Snyder Area for 35 Years. Satisfaction guaranteed. Repairs on all Makes & Models.
CAP HERNANDEZ, OWNER
573-4138

PETS
THE POODLE PUB
507 32nd
573-0679

Everybody reads Classifieds.

090 VEHICLES

1977 THUNDERBIRD, AM-FM cassette, A/C, good tires, runs good. Best offer. 573-8354.

BILL'S AUTO SALVAGE is now open. Late model used parts. Chevy, Ford, Chrysler, Toyota, Datsun. East Hwy 180 at the Traffic Circle. 573-9569 or 573-2529 (nights).

1980 BUICK PARK AVE. Extra clean. 1-owner. Call 573-3911.

BARGAIN: 1982 Mercury Capri RS. Clean, low miles, 1 owner, V-8, power and air. New Michelins. Make offer. Call 573-6682.

1979 FORD FUTURA
$1495.00
Mark Wallace
573-6351

1980 BUICK SKYLARK
$1595.00
Mark Wallace
573-6351

1982 BLAZER 2 WD, 68,000 miles. $6500 or best offer. 573-8370 or 573-7870.

81 CHEVROLET 1 Ton pickup, new paint, air, 3 speed. Must sell. Come see at Snyder Truck and Tractor or call after 6:00 573-3461. David.

1981 CHEV. Silverado ½ Ton. All power, air, tilt, cruise. Only $3250.00. Phone 573-6385 or after 6 P.M. 573-5021.

FOR RENT: Trucks and trailers. Phone U-Haul at Bill's Truck Town. 915-728-3000. Open 24 hours.

1983 FORD F100: power brakes and steering, good tires, short wide bed, low mileage. Call 573-0948.

FOR SALE: Clean 1977 Olds Cutlass 442. 573-0212.

FOR SALE: 1974 Lincoln Continental. 81 Z28 Camero. 573-0669.

1971 CHEV. CAPRICE
$875.00
Mark Wallace
573-6351

1977 FORD LTD. Good school or work car. Call 573-2770 or 573-6830.

FOR SALE: 84 Toyota Van, low milage, loaded. See to appreciate. 573-6326 or 573-7435 after 5 P.M.

1981 TOYOTA COROLLA. Super condition. Cleanest in West Texas. 4-speed. Air conditioned, Pioneer AM-FM Tape w/Graphic Equalizer, Pioneer Speakers. 40,000 original miles. 1-owner. 35 MPG. $3500. Ideal car for family or school. 2804 34th. 573-2197 after 6:00 p.m.

1984 MONTE CARLO. 22,700 miles, power windows, cruise, AM-FM cassette. Blue Book Value, $6500.00. Priced to sell, $5700.00. 573-6896.

1977 Oldsmobile 442. $1100. Call 573-3476 after 6 P.M.

1984 OLDSMOBILE Cutlass Ciera, 4 Dr., V-6, low mileage. $6500.00. 573-0346.

1953 PLYMOUTH 2-Door Station Wagon. New Paint, Battery & Tires. After 5:30, 573-1468.

78 RAM CHARGER 4x4. 1983 Mercury Grand Marquis LS. 573-0264.

1973 BUICK 4 DR.
$950.00
Mark Wallace
573-6351

AIR COND NEED CHARGING: WTC Auto Mechanics Student can save you money in well equipped shop. All work guaranteed. Ashlye's Automotive, 2507 Ave U. 573-8280. (Next door to Dennis Printing).

FOR SALE: 1976 Ford LTD, good condition. $800.00. Call 573-1512.

091 VEHICLE PARTS

FOR SALE: Rebuilt Chevrolet 350 short blocks, $450.00 exchange or short block assemblies with oil pump, lifters and gaskets, $475.00 exchange. Other engines available. 573-5825 after 6 p.m.

110 MOTORCYCLES

1983 KAWASAKI Spectra 750, 4800 miles, like new $1400.00. 3111 Avenue T.

1980 YAMAHA SE, 650cc, 4,000 miles, runs good, $600. 573-1625 or 573-7621.

let your words do the talking in the CLASSIFIEDS

130 OILFIELD EQUIPMENT

FOR SALE: 200 Amp Gas Welding Machine, $1400. Call 573-4268 after 6 p.m.

140 BUSINESS OPPORTUNITY

BEAUTY SALON BOOTHS for rent. Reasonably priced. Call 573-9888 for interview.

OPEN A BEAUTIFUL JEANS, Ladies Sportswear, Dress, Childrens, Large Size, Petite, Maternity or combination store. $19,975 complete. Top Brands! Free brochure. Serious inquirers call 1-404-469-4438.

let your words do the talking in the CLASSIFIEDS

We would like to express our appreciation and sincere thanks to each of you responsible for planning our retirement party and to everyone who came. It was just great!

We have been truly blessed these many years with wonderful customers and postal patrons. Your friendship has meant more than we can ever express.

To all who stopped by, sent cards, flowers, and other remembrances, our thanks. May God bless each one of you as He has us.

LaVerne Herring
and
Velma Lee Edmonson

We wish to thank all of our family, friends, and relatives who helped us out so dearly at the time of our loss of our baby boy. Thanks to all who brought food, sent cards, flowers and plants along with their messages of condolences. Also, a special thanks to the employees of Snyder National Bank who so thoughtfully started the Colton Grant Crawford fund before he passed away, and to all who contributed to the fund after that. Also, a special thanks to Carl Nunn, who officiated in giving us a beautiful service for our son, to Friendly Flower Shop for arranging flowers, and Bell-Cypert-Seale Funeral Home for helping to arrange everything.

We loved our little Colton, and nothing will ever replace the two weeks that we had with him, but having all of you as friends, in time, will help to ease the pain. May God bless all of you.

The Hunter Crawford Family

BILL'S CAR MARKET

East Hwy 180
at the Traffic Circle
573-0218

1984 Chevrolet Camero Z28	$7995.00
1984 Mercury Marquis, 4 Dr	$4995.00
1983 Chevrolet Malibu, 4 Dr	$3995.00
1981 Chevrolet Monte Carlo	$3995.00
1977 Chevrolet ¾ Ton Pickup, Utility	$1295.00

"For the Best Deals in Town see Bill or Maurine Baldwin"

your advertising dollars do better in..... the classifieds

150 BUSINESS SERVICES

COPY AND RESTORATION: We copy and restore old photographs. Harley Bynum Photography, 573-4190.

CREATIONS: 1044 Hickory, Colorado City, TX. 728-3270. Custom Picture Framing & Complete Arts & Crafts Supplies including: Prints & Posters, Artist Paints, Canvas, Brushes, Pencils, Wood Cut-outs, Books, Doll Making Supplies, Beads of all kinds, DMC Thread, Aida Cloth, Needlecraft Kits, Ribbon, Plastic Canvas, Stencil Supplies, Baskets, Tinware, Conchoes, Leather, Clock Making, Wood Carving, Candle Making, Macrame, and much, much more. Open 6 Days, Monday thru Saturday, 9:00-12:00 and 1:00-5:30.

CERAMIC TILE CONTRACTOR: Bath, Patio and Custom Designed Jacuzzi. New and Repair. Ed Burleson. 573-7960, 573-7969.

CIRCLE S WELDING: Reasonable Rates. Shop Welding, Carports and Patio Covers and all types Farm Welding. 1½ miles West of Dermott. 573-7927 or 573-5675.

CARPET CLEANING. Duraclean foam process. Arlie Eicke, 573-9036.

FOR CARPENTER WORK from Remodeling to Add-ons and Fix-it Jobs, call Johnny Blocker 573-5100.

For all Your **ELECTRICAL WIRING** needs, call Ed Blocker, 573-7578.

FOR SALE: Top Soil and Caliche, delivered. Call Eddie Don Floyd at 573-8333 or nights, 573-5235.

FOX CONTRACTORS: From General Repairs to Add-Ons. Acoustical Ceilings to Floor Coverings. Free Estimates. 573-3995.

GENERAL HOME REPAIR: remodeled, acoustical ceilings, paneling, small jobs welcomed. Sam Fleming, 573-0391, evenings.

J'S ROOFNG. Shingles and Hot Topping. Call 573-6983.

J.C.'S ROOFING: Shingles & Hot Topping and Concrete Work. Phone 573-3121.

LAWNMOWER REPAIR. 573-7116.

MIKE'S PLUMBING: 573-8059. Repairs and Remodeling and All Phases of Plumbing.

MOWING, EDGING, Roto Tilling, etc. $8.00 an hour. Call anytime 573-0824 or 573-3906. Thank you.

NEW HOME Sewing Machines. Electrolux Cleaners. Quality Service all machines. Stevens. Charlenes Draperies, 573-6601 or 1-235-2889.

PAINTING, Exterior and Interior. Acoustic Ceilings Blown. Carpenter Work. Can give good references. 573-1334.

PAINTING, TAPING and Bedding, Acoustical ceilings, wall papering. 25 years experience. Richard West, 573-2490 or 573-8707.

ROBBINS CONSTRUCTION: Metal Buildings; Barns; Carports; Porches; Composition, Metal Roofs; Metal, Wood, Wire Fencing. 573-8083.

SHREADING OF Lots and Fields. By the hour or contract. Jerry Echols, 573-6381 or 573-0972.

TRANSMISSION SPECIALISTS. Air Conditioning, Brakes, General Mechanics. **CLARK TRANSMISSION, 2200 25th, 573-3516.**

WEST TEXAS CARPET CLEANING: Deep Steam Carpet and Upholstery Cleaning. Wet carpets restored. Call 573-2480 or 573-3930.

your advertising dollars do better in **the classifieds**

WILL DO QUALITY house painting or window glazing. Old fashioned prices. References available. 573-6274.

I CAN DO ALL THINGS THROUGH CHRIST WHICH STRENGTHENETH ME. PHIL. 4:19

FOSTER ROOFING
E.K. (KEN) FOSTER 915/735-3145
Res: 807 E. Lee Rotan, Texas 79546

your advertising dollars do better in **the classifieds**

152 STUDENT WORK ADS

AN 18 YEAR OLD girl will babysit in my home. Any age. Call 573-1225.

I AM Looking for a job Cutting Yards. My phone number is 573-8791. Thank you.

I WILL Babysit mornings and afternoons. Ask for Terri at this number, 573-6819.

I WILL MOW lawns and do odd jobs. Call 573-2804 or 573-4371, ask for Roy.

I WILL DO LAWNS and Odd Jobs. Call 573-8481.

TEENAGE GIRL will babysit anytime in my home. 573-4846.

WILL MOW and edge yards. Ask for Scott or David. Call 573-9819.

YARD WORK and odd jobs. Call 573-0212. Ask for Todd.

GREAT PLACE TO BUY SELL TRADE OR RENT

160 EMPLOYMENT

APARTMENT MAINTENANCE. Good references required. Only qualified. Must know heating and AC, have own tools, knowledge of all around, make ready to include painting, Lt. plumbing, electrical. Send application or resume to: P.O. Box 706, Snyder, Texas 79549.

CLERK POSITION. High School diploma or equivalent. Experience as a cashier and/or general office work. Some background in basic accounting. Knowledge of standard office practices and proceedures, elementary computer operations, be able to make change and meet the public well. Salary commensurate with experience. Apply at Texas Employment Commission. EOE. Employer Paid Ad.

EASY ASSEMBLY WORK. $714.00 per 100. Guaranteed Payment. No Sales. Details, send stamped envelope: ELAN 634, 3418 Enterprise, Ft. Pierce, Fl. 33482.

EARN UP to $5,000 monthly as a Real Estate foreclosure associate. No license or experience required. National Company provides assistance. For info call: 216-453-3000, including Sunday, Ext. F337.

EXPERIENCED DOUBLE ENTRY Bookkeeper familiar with cost accounting. Send Resume to Box 949-S. All replies Confidential.

EARN UP to $5,000 monthly as a Real Estate foreclosure associate. No license or experience required. National Company provides assistance. For info call: 216-453-3000, including Sunday, Ext. F337.

GOVERNMENT JOBS. $16,040 - $59,230/yr. Now Hiring. Call 805-687-6000 Ext. R-10238 for current federal list.

NEED A JOB? See Snyder Employment Service, 100 E. Hwy. Snyder, Texas.

NATIONAL RAILCAR, INC. Railcar repair franchise in Roscoe, Texas is accepting job applications for experienced spray painter. Extensive experience with airless spray equipment is required. Work includes spraying epoxy, urethane and enamel protective coating in accordance with strick specifications and quality standards. Salary will depend on experience. Equal opportunity and good benefits.

NEEDED: 10 ladies to work. To replace the ones who didn't. Products on sale now. Stanley Home Products. Call Lois 573-1451, Pauline, 573-7174.

$60.00 PER HUNDRED PAID for remailing letters from home. Send self addressed, stamped envelope for information/application. Associates, Box 95-B, Roselle, NJ 07203.

STAFF VACANCY FOR
WESTERN TEXAS COLLEGE
SNYDER, TEXAS 79549
EOE/AA

DEPARTMENT: Golf and Grounds Maintenance. POSITION: Golf Course Maintenance. SALARY: College Scale. DUTIES: General golf course and ground maintenance. General Qualifications: Must be able to pass a general physical, read and write English, and have a current Texas Driver's License. Date Employment To Begin: As soon as possible. Application should be in by: July 16, 1986. Applications and inquiries to: Bill Mitchell, Golf and Grounds Superintendent, 573-8511, ext. 239.

Do People really read the classifieds?

Yes. In fact, you're reading them right now!

161 POSITION WANTED

I WOULD LIKE to do house cleaning or care for invalid person. Dependable. 573-7129.

210 WOMAN'S COLUMN

ATTENTION LADIES
If you need Stanley Home Products, we have bargains for 2 weeks only.
EARLINE PAYNE
573-8927

AM DOING ALTERATIONS again. Call Irene Brooks, 573-3848.

ANTIQUE OR NEW - Bring in or Call us for the Repair and Refinishing of your Clocks, Lamps & Furniture, Also Old Phonograph Record Players.
HOUSE OF ANTIEKS
4008 College
573-4422

BABY QUILTS, aprons, shell arrangements. Will deliver balloon bouquets, cakes, catering, babysitting. Having a party of any kind? Rent a clown. Clean houses, offices. Gifts by Jane, 2906 El Paso, 573-7491.

CASH LOANS
$50.00 to $300.00
To Working Men and Women
TIMELY FINANCE
2409 Ave R
Call 573-9335 and ask for Teresa
Serving Snyder Area for 20 Years

DECORATED CAKES: Birthday, Anniversary, Shower, Wedding Cakes. For all your cake needs, call Reta's Cake Shop, 573-1546 or 573-6917.

LOOKING FOR A NEW IMAGE? Call today for appointment for "FREE" color analysis using draping and special lighting techniques, and personalized cosmetic makeover. 573-5179, Joan Williams, Beauti Control Cosmetics.

MARY KAY COSMETICS: Gift Certificates, Colognes, Re-Orders. Free Facials. Geraldine Thames, 1808 38th, 573-9433.

REGISTERED CHILD CARE. Full-time openings. Reduced rates for summer. "Flexible" hours. All ages. 573-0833.

VITA-MIX 3600 plus total juicer, excellent condition. $300.00. 573-9036.

WILL CLEAN your home or office at your convenience. Honest, dependable, at reasonable rates. References furnished. Call Betty after 5 p.m. 573-9627.

A FUN JOB

Show Christmas Decor Items now through December. Home Party Plan. Work you own hours. Free Samples. No collecting or delivery. We train.
Call Tina
573-7367 After 6 P.M.

220 FARMER'S COLUMN

A.I. SERVICE: Synchronization, Breeding & Supplies. Fred Cross, 573-8003. Breed this week, calve April 19-25.

ALL STEEL TOWER and wheel Air-Motor windmill. Good condition. $650.00 FIRM. Call 573-4806.

BANTAM AND COLUMBUS Plymouth Rock chickens for sale. 573-3677.

BLACK-EYED PEAS for sale: Picked and delivered. 573-8402 after 3:00 P.M. and before 9:00 P.M.

COASTAL HAY for sale. Fertilized and irrigated. $3.00 per bale. Colorado City, 728-5550.

CUSTOM HAY BALING. Large Rolls, New John Deere equipment. Call Windell Barrett. 573-6438.

FOR SALE: JD 400 Rotary Hoe. Call Eddie Don Floyd, 573-8333 or 573-5235.

HAY BALING: Round or Square Bales. Jesse Tolbert, 573-2026.

HAY FOR SALE: $2.00 per bale, Sudan, Kow Kandy, Red Top Cane. 573-6928.

LATE MODEL, excellent condition, 52' Steel Refrigerated Box Cars. Excellent storage. 806-765-2258 or 863-2518.

NEW HAY for sale, square or round. Call 573-8333 or 573-5235.

WANT TO BUY: All types of livestock. Also, chickens, turkeys, ducks, etc. 573-0848, leave message.

WANT TO BUY all types of livestock, also chickens, turkeys, ducks, etc. 573-0848, leave message.

On The Farm Tire Service
Goodyear Tires available at
McWhorter's
1701 25th Street
Snyder, Texas 79549
Auto - Truck - Farm
573-4031

CLASSIFIEDS GET RESULTS!

240 SPORTING GOODS

WEATHERBY .22 Rifle, semi-automatic with scope. ITHACA 12 guage pump shotgun with poly-choke. $200.00 each. 573-9036.

250 RECREATIONAL VEHICLES

COACHMEN MINI Motor Home, boat, trailer and motor. Would consider late model car trade in. 915-573-0066.

1978 32 FT. Twilight Bungalow Travel Trailer, 5th Wheel. Self contained. 573-5338 after 6:00 or 573-6873.

1982-28 FT. Komfort Travel Trailer, self-contained with awning and matching patio carpet. 573-6507.

COX WINDSHIELD REPAIR
THE NOVUS METHOD®
Insurance Approval Mobilized
Don't Replace... "Repair"
Keith Blagg
915-573-2748 915-573-7978
P.O. Box 13
Snyder, Texas 79549

NEED EXTRA CASH?
Loans up to $300.00.
Ask for Mary or Linda
573-1761
SECURITY FINANCE CORP.
1902 37th 573-1761

WINDSHIELD
WRIGHT-WAY GLASS
915-673-8683 Abilene, Texas
We are in Snyder every Friday at Denson Used Cars from 9:00 to 11:00. Auto glass installed at discount prices, insurance claims welcome. $25.00 toward your deduction with this ad.

SAVE MONEY!
ON AIR CONDITIONING!
All systems individually designed for your needs. Outside Units repaired and changed out - Window Units sold, repaired and installed - Duct Work installed - Stainless Steel Evaporative Coolers. Best Prices - Free Estimates.
Check BEFORE You BUY!
COOPER APPLIANCE
573-6269

Bryant's West Texas Carpet Cleaning
SPECIAL

20% Off
Same Prices As In 1977
STEAM CLEANING--With Soft Water
Leaves No Residue Dries in 2 to 3 Hours
TRUCK MOUNT UNITS
Nothing Goes into Home Except Hoses
Serving Snyder 9 Years---We have cleaned thousands of homes
Old and new customers are invited to take advantage of this offer
Carpet cleaning has never been so cheap and may never be again.
ASK ABOUT SYLGARD FOR PET ODORS AND CARPET GARD TO PROTECT CARPET
Call Jack at 573-2480 or Gary at 573-3930

your advertising dollars do better in.....

the classifieds

251 BOATS

SKI BOAT for sale. Excellent condition. Less than 20 hours on 85HP Engine. Beautiful interior. Walk-thru windshield. Electric tilt. 9 feet. Built-in Ice Chest. All extras. Always covered. 728-5284 or 728-2474 (Colorado City).

1981 GLASTRON SSU 151 w/90 HP Mariner engine, custom trailer, trolling motor and depth finder. Extra Clean. Call 573-1766 or see at Snyder Motor, Inc.

1977 JET BOAT, 460 cu. in., 22 ft. Day cruiser. New carpet, stereo. Has tarp cover, skis, jackets, tube, $5,900. 573-6896.

260 MERCHANDISE

Antiques should be given serious thought before you buy. Beauty & Durability for less than new. See our beautiful Grandfather Clock selections, new models as well as old, excellent variety of wall and mantle clocks most of which are on sale!!! In store credit, lay-a-way, VISA, MC & certificates. ALL ITEMS ARE NEGOTIABLE AND GUARANTEED. All wood items finished w/our no water-alcohol spot finish.
Solid Oak, 3 Tier Folding Muffin Tray, $159.99 - only $109.95!!!
Large Solid Oak Chest of Drawers, 4 Drawer, $349.95 - Just $249.95!!!
Solid Walnut 2-Tier Tea Trolley, $88.88!!!
SOLID OAK CABINET STYLE ENTERTAINMENT CENTER, W/ROLL DOOR, HIDES TV WHEN NOT IN USE, ROOM FOR VCR & STEREO. WAS $799.95, NOW ONLY $499.95!!!
Solid Oak Wardrobe, Beveled Mirror on Door, 1 Drawer, Solid Brass Pulls. $549.95, now only $419.95.
Come in and see our Beautiful Dining Room & Bedroom Suites, also many Occasional Items. of Furniture. We Repair & Refinish Old Phonograph Players, any make, any model. Bells, Bells, Bells, excellent selection of all kinds, even Horseshoe Bells!!!. We are proud of the comments our out of town guests as well as local guests make about our Antiques & New Merchandise!!! You owe it to yourself to come in for a visit.

House Of Antiques
4008 College 573-4422
9:00 a.m.-6:30 p.m.

BICYCLE REPAIR: All sizes and speeds. Call for Terry or Larry, 573-5137.

CONVALESCENT NEEDS
Wheel chairs. Walkers. Canes. Home blood pressure kits, Etc. Sales & Rentals.
Burgess McWilliams Pharmacy
3706 College 573-7582

DISC PLAYER with 38 movies. Call 573-8760.

FOR SALE: Clark Forklift with solid wheels. Call Eddie D. Floyd, 573-8333 or 573-5235.

FOR SALE: 100 gal. butane tank, $250. 573-7328.

FOR SALE: 1 vacuum cleaner, all attachments. Rainbow. 573-9754 after 5 P.M.

FOR SALE: 12x24 building, paneled, carpet and insulated, $2,000.00. Newstand 8x10, between 24th and 25th on College, $450.00. 78 AMC Pacer, $800.00. 16 HP garden tractor with tiller, dozer blades, plows, $2,000.00. 573-4824 mornings or after 6 or go by 2110 Peyton.

FOR SALE: Cheairs barrel racer saddle. Excellent condition. 573-8139.

GOOD USED PIANO and antique stool. $250.00 See at Pioneer Furniture. 2310 College Avenue.

J & W FURNITURE and Appliances: Quality used furniture and appliances. Low prices. We finance. 800 Harlan, Hermleigh. 573-8026.

MOVING FURNITURE of any kind? Hoyt Furniture Company, 573-2661.

MOVING: Across the Street or across Town. 1 Item or a Houseful. Call Pioneer Furniture, 573-9834.

NEW 4 DRAWER CHESTS. $69.95. See at Pioneer Furniture, 2310 College Avenue.

ORGANIC BEEF, no drugs, milk fed, half or whole. 60¢ lb., live weight. Will deliver, 573-6061.

PIANO FOR SALE
WANTED: Responsible party to assume small monthly payments on piano. See locally. Call credit manager 1-800-447-4266.

5 PIECE DINETTE set, double bed box spring and mattress, Whirlpool washer and dryer. 573-5525.

SATELLITE T.V. GUIDES, weekly or monthly issues. Get your guide at M & M Electronics, 1910 27th St. 573-0508.

SUMMER "HOT" SALE. Flashing arrow sign $269. Lighted, non-arrow $259. Nonlighted $229. Free letters. Few left. See locally. 1-800-423-0163, anytime.

SEVERAL STYLES and colors of no-wax linoleum. $4.99 sq. yd. See at Pioneer Furniture, 2310 College Avenue.

USED COLOR TV's. Portables start at $150. Consoles start at $175. Snyder Electronics, 411 E. Hwy., 573-6421.

USED SATELLITE SYSTEMS. $150 down and papers carried through our store. Stricklands T.V., 2413 College Ave., 573-6942.

USED MASSIVE, 7 foot, dark pine hutch, solid wood. $750.00. See at Pioneer Furniture, 2310 College Avenue.

let your words do the talking
573-5486

290 DOGS, PETS, ETC.

FOR SALE: Ferrets. Call 573-0669.

FOR SALE: German Shepherd dogs. 1 male, 1 female, good guard dogs. Make offer. 573-4355.

FREE KITTENS, box trained. Call 573-8187.

3 KITTENS, free. 573-0407. 2 are white with blue eyes.

310 GARAGE SALES

3 FAMILY GARAGE SALE
1908 West Drive
(1 Blk. W. of KSNY Dr.)
Sunday 8-5
Baby clothes, plants, assorted clothing, books, windows, Dodge motor, misc. car and bicycle parts, knicknacks, child's swing set, lots of junk.

GARAGE SALE
2901 Ave Y
Thurs, Fri & Sat 9-?

GARAGE SALE
2312 42nd
Mon. & Tues. 9-Dark
Nice mens, womens, boys, girls clothes, good stove, mini blinds, curtains, furniture, bedspread, awning for porch, mobile home steps 4x6. Too much to name.

GARAGE SALE
1801 15th
Sunday Only
Work clothes (all sizes). No more than $3.00.

let your words do the talking
573-5486

315 WANT TO BUY

WANT TO BUY truck, tractor, car, etc., batteries. Call 573-5212 or check at 1505 23rd.

320 RENT-LEASE

ALAMO HEIGHTS Trailer Park. Lots for rent. 1st month, free rent. Then, $75 month. Water furnished. Call 573-0641.

BUSINESS BUILDING for rent, 1912 37th St. Call 573-4909 or 573-5285.

FIRST MONTH FREE!! Key Mobile Home Park. Water furnished. 573-2149.

MOBILE HOME LOTS. Two of the largest in Snyder at reduced rates. Leave message, 573-5133.

MOBILE HOME LOT in town. $60 per month. Free move in setup. 573-9001.

OFFICE RENTAL: One or two large rooms, furnished, kitchen, janitor service, private entrance. 573-6381 or 573-0972.

1 OR 2 OFFICE SPACES, plus reception, kitchen. 2310-25th Street. Mornings 573-8583, evenings 573-0517.

SUMMER HEAT, We got you Beat! We're putting in a SWIMMING POOL at Royal Mobile Home Park. We'll move your trailer into our Park FREE and the first 6 months rent will be ½ price or you will receive a VCR or Microwave FREE. We also offer a Convenience Store with Gas and Laundromat. 573-1711. 84 Bypass.

RENT OR LEASE: 3007 Ave. V, $375.00 a month, plus deposit. 573-6970 evenings or Stevenson Real Estate days, 573-1755.

STORAGE BUILDINGS, Murry Storage. 2 bedroom house, Ira community, clean, new paint. $225 per month. 573-7996, 573-8085.

WAREHOUSE WITH office and shop space. Also warehouse with storage and dock space. Clairmont Hwy., 2 miles north of 84 Bypass. Check at brick house.

325 APARTMENTS FOR RENT

1 BEDROOM FURNISHED Apartment. $200 a month. Cable & Water Paid. Call 573-0809.

1 BEDROOM FURNISHED, bills paid, $175. 2 bedroom unfurnished. Call 573-3553 or 573-6150.

1 BEDROOM WITH Carpet & Carport. Stove & Refrigerator. Bills paid. $250 month. No pets. 573-6248 or 573-2316.

BEAUTIFUL. 4 Room Furnished Apartment. 1 Bedroom. Freshly Painted. $155. Water Paid. 506½ 28th. 573-7573.

DUPLEX FOR RENT: 2-1-1, fenced back yard, C/H, R/A, built-in stove, dishwasher, washer/dryer hook-ups. $325/-mo. 400 36th Place. 573-0614, ask for Linda. 573-1231, after 5:00 p.m.

EXCELLENT LOCATION: 2 bedroom, brick, Duplex. Central heat & air. Washer & Dryer connections. Prefer Single or Couple. 573-8633 or 573-2797.

FOR RENT: 1 bedroom, furnished Apartment. Deposit required. Call 573-4268 after 6:00.

KINGSWOOD and EASTRIDGE APARTMENTS
1 Bedroom from $169
2 Bedroom from $210
Major appliances, laundry facilities, central air & heat, total electric, designer decorated, water/sewer, garbage furnished, conveniently located.
Equal Housing Opportunity
573-5261

WESTERN CREST APARTMENTS
Under New Ownership
3901 Avenue O
573-1488 or 573-7681
RATES REDUCED
Large 2 Bdrm Apts. Families Welcomed. All Kitchen Appliances. Cable & Circulating Hot Water Furnished. Washer & Dryer Connections Furnished. Swimming Pool, Sun Deck & Club House to Tenants. Playground Equipment for Little Ones.

FOR REASONABLE Housing, live at The Bunkhouse. Clean & quiet. Singles only. $125 a month. 2603 Ave F. 573-8231 or 573-5761.

FOR RENT: 1 Bedroom Apartment, 2703 Avenue F (Rear). $135.00 a month or $185.00 a month bills paid. 573-5822.

FURNISHED 1 bedroom Garage Apartment. $250 month. Bills paid. 2709½ Ave O. 573-2101.

NICE CLEAN Upstairs 2 Bedroom Apartment. Completely furnished including good T.V. and Cable. All utilities and Cable for T.V. furnished. Rent by the week, ½ month or month. Cleaning deposit required. Call 573-4468 or come by 1918 Coleman, Apt. 1.

NICELY FURNISHED Apartment. 2 bedroom. All Electric. Refrigerated Air. Good Location. Call 573-0996 or 573-9480.

ONE BEDROOM efficiency apartment furnished. All bills paid. West Snyder, $225. 573-0614.

RENT REDUCED: Coleman Apartments. Furnished and unfurnished. Completely remodeled. Call 573-7189.

SUNSHINE VILLAGE
1 & 2 Bdrm Apts. All bills paid including Cable for T.V. 1 bdrm, $175 per mo. or $50 per wk. 2 bdrm, $250 per mo. or $65 per wk. No pets. Laundry facilities. Plenty of parking space. 306 28th St. Phone 573-1526 or 573-4468.

TOWN HOUSE APARTMENTS: 700 East 37th. All Electric, Heat Pumps, Refrigerated Air, All G.E. Appliances including Disposals. Furnished or Unfurnished. Spacious 1 & 2 bedrooms. Start at $300 (furnished). 573-5193. Under New Management.

let your words do the talking
573-5486

330 HOUSES FOR RENT

2 BEDROOM HOUSE, Ira community, clean, new paint. $225 per month. Storage buildings for rent. Murry Storage, 573-7996, 573-8085.

2 BEDROOM, 1 BATH, city water; 3 miles west of town. $300 month, 573-2919 or 573-3341.

2 BEDROOM, West side, unfurnished, washer, dryer connections, fenced yard. $300 per month, deposit required. Call 573-2512.

2 BEDROOM, unfurnished, 5 miles North, central heat and air. $300.00 per month, deposit required. Call 573-2512.

1 BEDROOM, West side, stove and refrigerator furnished. $225 per month, deposit required. Water paid. Call 573-2512.

2 BEDROOM HOUSE in East School district. 320 29th. Extra living space, fenced backyard, dishwasher, washer, dryer available. 573-3717.

2 & 3 BEDROOM houses for rent. Call Pioneer Rental, 573-1510 Days, 573-7152 nights.

2 BEDROOM HOUSE for rent. For more information call 573-7660.

EXTRA NICE 2 bedroom house, 603 28th. 573-5870.

FOR RENT: 2 Bedroom House, 310-35th Street, $285 a month, deposit required. 573-5822.

FOR SALE OR LEASE: Farm House on 4.8 Acres, North of Colorado City, recently remodeled, 2 bedrooms, 2 baths, basement, double carport, shed, orchard. $32,000.00 or $350 monthly. 728-5727 nights.

FOR RENT: Storage Units. Also, 2 bedroom unfurnished House, in Ira Community, $225. Call 573-7996 or 573-8085.

FURNISHED HOUSE
Nice 3 Bedroom, 1 Bath. Water Paid. $280.00 per month. No deposit.
573-9001

FOR RENT: nice 3 bedroom, 1 bath, den, fenced back yard, good neighborhood, near school. 218 E. 34th. After 6:00 call 573-1488 or 573-4710.

FOR LEASE: 3-2-2 on 3.5 acres. All the extras. North of Snyder. Deposit required. 573-1555.

FOR RENT: 2 Bedroom unfurnished, in country. 1 Bedroom apartment furnished with garage. 573-7132 or 573-9076.

FOR SALE OR RENT. Nice 2 Bedroom, washer, dryer connection, 2 oven electric cookstove, carpeted, well insulated, new roof, storage, fenced yard. 573-9426.

FOR RENT: 2 bedroom House. Nice location. $265 per month plus deposit. Call 573-4268 after 6 p.m.

HOUSE FOR SALE, Trade or Rent: 308 20th Street. Call 573-6409.

2 STORY BRICK, 3 Bedroom, 1½ bath, total electric. West of airport. $500 a month. 573-2056.

STANFIELD AREA. Ref. A.C., new carpet, 3782 Ave. V. $300.00 mo. Elizabeth Potts Realtors, 573-8505 or 573-4245.

UNFURNISHED HOUSE, 2900 34th, $650 month. Call 573-2649.

UNFURNISHED 3 bedroom house, fenced backyard. $350 a month, plus deposit. 573-0567.

GREAT PLACE TO BUY SELL TRADE OR RENT

335 MOBILE HOMES FOR RENT

2 BEDROOM, 1 Bath Mobile Home, partly furnished, washer and dryer hookups, central heat and a/c. Call 573-8978 or 573-0995.

MOBILE HOMES FOR RENT
2 Bdrm, 2006 Ave O, Furn.
2 Bdrm, 2010 Ave O, Unfurn.
2 Bdrm, 1405 21st, Furn.
2 Bdrm, 1909 Ave N, Furn.
2 Bdrm, 1701 17th, Furn.
2 Bdrm, 1703 17th, Furn.
2 Bdrm, 1709½ 17th, Furn.
2 Bdrm, 1610 Ave R, Furn.
3 Bdrm, 2005 Ave N, Furn.
1212 25th 573-9001

340 MOBILE HOMES FOR SALE

EXCELLENT CONDITION 14x80 Mobile Home. Great Buy! For details, call 573-0873.

IN THE COUNTRY: Mobile Home on Lot with horse and dog pens, garden space and more. Lot rent, $50 per month. Need cash buyer. Leave message. 573-5133.

Win A FREE 1-Year Subscription to The Snyder Daily News

Persons Subscribing or Renewing Subscriptions For 6-Months or more during July will have a chance for a FREE 1-Year Subscription.
Drawing to be held July 31, 1986.
Clip Coupon & Bring to The Snyder Daily News 3600 College Avenue or mail to: P.O. Box 949, today!!

Name _____
Address _____
City _____
State _____
Zip _____

A similar drawing will be held each month.

By Carrier or Mail in County	By Mail Out of County
1 Year $52.60	1 Year $66.30
6 Mos. $27.05	6 Mos. $36.84
(Tax Included)	(Tax Included)

the classifieds

Public Auction

OVER 300 MOBILE HOMES
Will Sell To Highest Bidder
NO RESERVE
Singles/Doubles
SAVE THOUSANDS
SATURDAY
JULY 19, 1986 - 10 A.M.
ARDMORE, OKLAHOMA
I-35, Exit 40 - ¼ Mile East
To Wheels Auction Site
• All Units Cleaned
• Viewing 1 Day Prior
• TERMS: Cash or Bank Letter Guarantee of Check
Phone For Free Brochure
(405) 653-2118
Wheels Mobile Home Auction Company

TAKE OVER PAYMENTS on 12'x60' mobile home. 2 bedrooms, 1 bath. For information, call 573-7328.

14'x66' WAYSIDE MOBILE HOME, $10,500 or $500 equity and take up $275.00 payments. 573-1453 after 9 pm.

WHY RENT? Take over LOW payments on 14 x 60, 1982 spacious 2 Bdrm/1 Bath mobile home. Excellent condition, central air/heat. For more information call after 4:00, 573-8426.

1980 NASHUA
14x72 2 Bedroom, 1¾ Bath. Too many options to list. Discount for cash or owner finance. Richard Dupree 573-9001 or 573-0774.

14 x 80 TOWN and Country Mobile Home. 573-3471.

350 WANTED TO BUY-RENT

WANTS TO RENT or lease with option to buy 3-2-2, ref. air, reasonable, westside. 573-8150.

WANT TO RENT: Mid-size Motor Home from 8-22 to 8-31. Respectable Snyder couple to travel and park in-state. Call 573-0203 after 6:00 P.M.

your advertising dollars do better in
the classifieds

360 REAL ESTATE

Elizabeth Potts Realtors
573-8505
College Ave. & 30th

TWO STORY COUNTRY- 3-2, 60's.
OUTSTANDING- 3-2-3cp, 4604 El Paso.
SWIMMING PARTY- 3-2-2, 2705 48th.
LOVELY CORNER- 4-3-2, 2312 31st St.
NICE COUNTRY HOME- 6 acres, Brick.
PRICED IN 80'S- 3-2-2, 3309 Houston, 3311 Ave. U, 4302 Lubbock, 4103 Midland.
PRICED IN 70'S- 4117 Kerrville, 3208 Irving.
PRICED IN 60'S-3305 Houston, 4004 Irving, 4008 Irving, 4502 Fredonia, 3766 Sunset, 123 34th.
PRICED IN 50'S- 2601 Westridge, 3600 Kola, 3003 39th, West 37th.
PRICED IN 40'S- 320 36th Pl., 2607 Ave. U, 2205 41st, 3009 41st, 3504 Irving, 2304 30th, 301 23rd.
EQUITY & ASSUME- FHA, 3-1-den, 303 33rd.
IN 30'S- 2 & 3 Bd, 3733 Sunset, 206 35th, 207 36th Pl., 1502 Ave. T, 3207 Ave. T, 3309 Ave. A, 204 36th Pl.
IN 20'S- 109 Browning, 101 Hickory, 2803 Ave. M, 303 35th, 2507 Ave. X.
UNDER 20T- 2303 Ave. M, 121 25th, 1903 29th, 2606 Ave. K.
MOBILE HOME LOTS- Commercial Property, Small and Large Acreage.

Margaret Birdwell 573-6674
Loyd Hatcher 573-5891
Temi Matties 573-3465
Wenona Evans 573-8165
Elizabeth Potts 573-4245

City REALTORS
4610 College Ave
573-7100 573-7177

ABOVE $100,000

NICE- 3 Bd., Custom Decor. One of our best. $105.
BEAUTIFUL HOUSE- On Towle Park Rd. Unique plan.
LETS TRADE- 5 acres w/new 3-2-2, brick in country.
LOOK NO MORE!- Large 2-2-2, super cond. w/-easy care yd.
INTERESTED IN COMMERCIAL?- Business or vacant build.
OWN & RUN your own business- 1001 25th, good buy.

$75,000-$100,000

3-2-2- Fireplace, beautiful kit, den, utility & patio.
WEST 37TH- 3-2-2, well, large lot w/fruit trees.
CHARMING- 3-2-1, in South Snyder, immaculate cond. w/nice yard.
TWO STORY HOME- 5 miles out on 10 acres, 2 wells.

$50,000-$75,000

3-2+DINING- or office, utility,pantry, CH&A, patio.
SOME LIKE COUNTRY- If so, look no more, large home, acre.
3-2-PATIO- fence, assummable, cent. H&A.
LARGE HOME- above 2,000 sq. ft., 3610-40th.
HOME ON IRVING- owner needs sold, 3-3-2, extra nice.
CORNER LOT- total elec., 3-2-1, 6 ft. fence, might trade.
BETTER THAN NEW- 3-2-2, brick, fireplace w/-built-ins.
MANY MORE HOMES TO CHOOSE FROM

$30,000-$50,000

3-1-1- Lovely first home, neat home & nice yard.
HEALTH REASONS- 3-1, corner lot, nice yard, East.
ONE OF THE LOVELIEST- on Eastridge, 3-2-2, brick & extras.
BEAUTIFUL HOME- on North Elm, 3-2-1,-den & din., CH&A.
EXCLUSIVE- 3-1-2, firepl., fans, FHA assummable loan.
3-1-2- FHA assummable w/drapes & more, Eastridge.
CUTE & COZY- 3-1-1, quiet neighborhood, in 40's.

$30,000—under

OUT WEST- 2-1-2cp, lovely yard, on ½ acre, well.
LUCKY YOU if you are looking for houses. 2 or 3 bedrooms. We have them. In all parts of town and in the country, 2803 23rd, 3104 37th Pl., 1413 22nd, 512 33rd, 601 24th, 300 26th, 304 26th, 503 32nd, 3408 Ave. A.

Clarence Payne 573-8827
Neva Huddleston 573-3255
Randy Rodgers 573-2904

STEVENSON REAL ESTATE
4102 College
573-5612
573-1755

ALL OF THE PROPERTIES LISTED IN THIS AD ARE EXCLUSIVE LISTINGS
COLONIAL HILLS.. 2803 35th, 3-2-2 Brick, almost 2500', super location, nicely decorated.
OUTSIDE CITY WEST.. 18 acres with 3-2-2, brick, mid 80's.
COLONIAL HILLS.. 2609 36th, 3-2-1, large rooms, low 70's.
OUTSIDE 37th ST... 3-2-2, just listed, low 40's, built ins.
FLUVANNA.. 3-2-2 with 10 acres, barn, 1800', low 60's.
APPROX. 5 MILES EAST.. 3-2, almost new with 20 acres, 60's.
302 35TH.. good buy, assume FHA loan, small equity, $281.00 mo.
FARM.. close to Dunn, large 3-2-2 with 180 acres.
STANFIELD.. price reduced, 2209 44th, 3-2-1, brick, cellar, close to school.
NEW HOME.. 2611 47th, 3-2-2, all extras, $115,000.00.
3406 43RD.. 3-2-2, fireplace, all built ins, low 70's.
CENTRAL.. 1005 24th, FHA loan, $800.00 down, $18,500.00.
EAST 23RD.. 2 story, total electric, well, $40's, make offer.
1801 SCOTT.. Assume FHA loan, only $2,000.00 equity.
3019 38TH.. GOOD buy, carpet, nice 3 bedrooms, $20's.
2202 SUNSET.. 4-2-2 FHA appraised, low 50's, spacious.
OLD WEST.. 3113 Ave. T, 3-2-2, central heat & air, 50's.
SOUTHWEST.. 2201 42nd, 3-1, corner lot, fenced, 30's.
SOUTHWEST.. 3010 39th, 2-1, air & heat, low 30's.
WE HAVE MANY MORE LISTINGS IN ALL AREAS OF SNYDER AND SCURRY COUNTY.. BUY NOW WHILE INTEREST IS LOW.

Joyce Barnes 573-6970
Margaret Sherrod 573-3606

611 East Highway
JACK & JACK Realtors
573-8571
573-3452

OLD WEST.. Nice larger 2 Bdrm & 2 bath, with a nice carport, shade trees, 30's.
IN FLUVANNA.. 4 Bdrm, 2 bath, approx. 14½ Acres on paved road, fenced, 50's.
WEST 37TH STREET.. 3 Bdrm, 2 bath, RV parking, on one acre.
NEAT & CLEAN.. 3 Bdrm, 1 bath, Hobby Room, storm windows. Low 40's.
LOOK NO MORE!! Large 2 Bdrm, in super condition with easy-care yard. Mid 30's.
LIKE NEW CONDITION.. 3 Bdrm, 2 bath, brick. Mid 60's.
EDGE OF TOWN with 2 acres. Brick 3 Bdrm, 2 bath, double garage, sheds and pens.
LOOKING FOR A HOME in the $30,000 to $40,000 price range?? We have several, let us show you today.
IRA.. 3 Bdrm, 2 bath, brick, pecan trees, 1 acre land. 60's.
INTERESTED IN COMMERCIAL?? Established business or vacant commercial buildings for sale. Call for details.
NEW LISTING! Nice 3 Bdrm, 2 bath on extra large corner lot. East School District.
NEW HOME IN COUNTRY- New home with acreage, 3 Bdrm, 2 bath, total elec. City water. approx. 2000 square feet.
CHARMING, OLDER HOME in West Snyder. Immaculate condition with nice yard. Priced to sell!
CHOICE LOCATION.. new exclusive lising on El Paso in Park View. Nearly new with many extras and lovely yard.
FARMS WITH OR WITHOUT HOMES on small and large acreage.
2509 48TH STREET.. Price Reduced!!!! 3 Bdrm, 2½ baths, 3 car garage.
CORNER LOT! Double rear entry garage, 3 Bdrm, 2 bath, fenced.
BRAND NEW HOMES available in Parkplace Addn., Cedar Creek Lynnwood, Royal Cedars and Bassridge or custom build "THE" home to suit you needs. We have plans in our office for you to choose.

Joan Tate 573-8253
Faye Blackledge 573-1223
Lenora Boydstun 573-6876
Dolores Jones 573-3452
Howard Jones 573-3452

A TIP TO Help Sell Your Home Fast. Clean off your Counters and Cabinets in Kitchen & Baths, to make these rooms feel open and not crowded. Clean hard water deposits, mildew - make everything shine!! For more helpful tips, call your local Realtor.

BUYING? OR SELLING?
BEAVERS REAL ESTATE
109 E. Hwy.
Phillips 66 Center
PHONE 573-9472
•HOUSES FOR RENT.
•PRICED LOW - Nice 3 Bdrm Home. East School District.
•FOR SALE: 2 Bdrm, Garage, Fenced, NICE. North Ave C.
•BEAUTIFUL 2 Bdrm, Everything New and Immaculate.
•COUNTRY CHARM in Snyder. Large 3 Bdrm, Extra Large Lot, Fenced Yard. Lease w/Option to buy.
•OWN YOUR Own CORNER of Snyder. Plenty of room in this 3 Bdrm, w/Den. On two lots.
•THE PRICE IS RIGHT on this Family Home. 3 Bdrm.
•ARE YOU LOOKING FOR COMMERCIAL PROPERTY? See our Boothland Lots.
•ARE YOU INTERESTED IN A NEW SOURCE OF INCOME? We have Rental Property for Sale.
•FARMERS, RANCHERS, We have just the places for you! Come and see for yourself.
BEAVERS REAL ESTATE
PHONE 573-9472
Sheena Perkins 573-3813
Jean Jones 573-2824
Forrest Beavers 573-6467

2 BEDROOM and 3 bedroom houses for sale to be moved. We deliver. Financing available. 573-5892.

BY OWNER:
Good buy. Towle Park Road. 2850 sq. ft. Deal direct or through your favorite realtor.
573-9780

•15 ACRES Black Land, part minerals, 16 miles from Snyder. Will GI, $15,000.
•MOBILE HOME Lots in Town, terms.
•WEST SIDE, old house for sale.
Roswell Rigsby
REAL ESTATE
PH. 573-7682

CORNER LOT in Hermleigh. Brick 3-2-carport. Fruit/pecan trees, CH/CA. 863-2309.

FOR SALE: 3 bedroom, frame house. Needs some repairs. ½ Acre Ground, 2 Water Wells. 3 miles out. $17,500. Call after 6:00 p.m., 573-3353.

FOR SALE: 5 acres, 7 miles south of Western Texas College. 573-8090.

FOR SALE OR LEASE Purchase: Over 2100 sq. ft. in this 3-1-1 older brick on large corner lot. Fireplace, Basement, Formal Dining, Study and Separate 2 car garage. Priced Mid 60's. 573-2828.

MUST SELL: 10+ acres, Round Top Acres. $2,000 an acre. Call after 6 p.m., 573-8036.

NO DOWN PAYMENT: 3 Bedroom, 2 bath, double carport, brick home, good location.573-8457.

Do People really read the classifieds?
Yes.
In fact, you're reading them right now!

Lois Graves Realtors
3905 College
573-0614 573-2540

CEDAR CREEK AREA
EXCLUSIVE- Large prestige home, 1707 Cedar Creek Drive.
NEARLY NEW- Lovely 3-2-2- Beautifully decorated and landscaped, 5406 Cedar Creek Drive.
EXTRA NICE- New-Luxury thru-out. Move right in, 1508 Preston Trail.
TOWLE PARK AREA
PRICE REDUCED- Quality built on nice corner lot, 3-2½-2. Formal living/dining & den, 4518 Garwood.
HAVE A PARTY- With room to spare. 3-3-3 built around an atrium. 2509 48th.
PERFECT IN EVERY DETAIL- From Living room to Swimming pool. JUST BEAUTIFUL! 2702 48th.
WEST AREA
PRICE REDUCED- Larger than it looks from outside. 3-2-2CP. Den plus living & central heat & air. Dishwasher & Range. Workshop. Only $44,900. 3781 Highland Dr.
EASY LIVING- 3-2 Lrg. family room. Nice Kitchen, Office or Hobby room. 4011 Avondale.
NEW & NICE- 3-2-2 Patio, fenced. Pretty home with all amenities. 4103 Midland Ave.
COLONIAL HILLS- 3-2-1, Formal living/Dining, large Den. 2806 36th.
SEE THIS ONE- 3-2-2, Brick. Excellent condition. 4008 Irving.
NEAR SCHOOLS- 3-2. Living plus Den, 2000 sq. ft. 3610 40th.
CUTE & COZY- 2-1, Beamed Ceiling, Fireplace, Central Heat & Air plus Studio in back. 1906 29th.
WEST 37th- 3 listings. All are Brick, 3-2-2 & Nice.
WEST AREA
NEAT & NICE- 3 Bdrm, Hobby Room. $42,000.
BRICK- 3-2-2. $62,500.
EASTRIDGE- 3-2-2. $47,000.
EASTRIDGE- 3-2-2. $49,000.

Linda Martin 573-1231
Sandy Harlan 573-2989
Mike Graves 573-2939
Lois Graves 573-2540

Your "extras," particularly the old and unusual, may indeed be valuable to them. Call us today to place a garage sale listing. You'll be "collecting" cash on the miscellaneous odds and ends!

573-5486

THE CARRIAGE CO. REALTORS
573-8234
3100 Beaumont
Sue Birdsall

NO ONE WILL WORK HARDER TO HELP SELL YOUR HOME!
WHEN PERFECTION IS YOUR PREFERENCE you'll want to see this custom built beauty. It features a large kitchen that is not only gorgeous but efficient, dbl fp, skylights, isolated MB & more - located in coveted area . . . $135,000.
IT FEELS LIKE HOME when you walk into this spacious 4 BR, 2 bath home in Colonial Hills. Lovely tiled entry, lg. den w/FP & built-ins, huge covered patio overlooks luscious sprinklered yard. Owner/Realtor . . . . $95,000.
READY AND WAITING! Beautiful new home in Round Top Acres features 3 BR, 2 baths, Country kitchen, heat pump, city water - 5 acres - let me show you!
QUIET STREET, LOUD VALUE in this 3 BR, 1 bath on large lot with 2 lots adjoining - furnished or unfurnished. Owner will consider trade for RV or lake prop . . $37,000.
WHY RENT "FOREVER"? Take advantage of "home ownership", start by seeing this newly remodeled 2 BR . . . . . $20,000.
5 OR MORE acre bldg. tracts between Ira & Dunn. City water available. Some restrictions.
LUCKY YOU if your price range is under $25,000 then you must see this 2 BD, 1 bath on 22nd St. Lease or lease purchase.
1 ACRE TRACTS- restricted for residential - approx. 2 mi. West.
SIMPLE MATH: 3 BR + 2 full baths + efficient kitchen + sep. dining + liv. rm. w/FP + family room + covered patio & carport equals a terrific buy at . . $78,500.
4 BR ON ½ ACRE plus 2 baths, encl. porch & stg. bldgs . . $28,000.
WANT COUNTRY with City convenience? See this 3 BR, 2 bath brick just outside city. Extra lg. fenced yard, fruit trees - West . . . $75,000.
AFFORDABLE AND CONVENIENT. 3 BR, 2 bath brick located out W 37th on ½ ac. . . . . 55,000.
LAND: INVESTMENT PROP.: COMMERICAL

RELO
Moving to unknown cities? Let us put you in contact with a hand picked professional who knows your area, packets mailed to you immediately with no obligation.

We cooperate with all REALTORS.

BASSRIDGE
Lovely 3-2-2 Brick on corner lot. Formal living, dining. Den w/fireplace.
Kathy McFaul
Realtor
573-8319

your advertising dollars do better in
the classifieds

010 LEGAL NOTICES

WESTERN TEXAS COLLEGE will be accepting proposals for property insurance until 10:00 a.m. on October 7, 1986. Further information concerning the proposals may be obtained by contacting the Business Office at the College; telephone 573-8511, ext 206.

NOTICE OF INTENTION TO INCORPORATE
Notice is hereby given pursuant to Article 1302-2.02, Texas Miscellaneous Corporation Laws Act, V.A.C.S., that BRUCE KALLEMEYN and WILLIAM N. TOLLESON, III, a general partnership d/b/a KATO INVESTMENTS, whose principal business office is at Box 209, Snyder, Scurry County, Texas 79549, intends, on or before June 30, 1986, to become incorporated under the name of KaTo Investments, Inc., and it will be so owned and operated under this name as of July 1, 1986. The principal business address of KaTo Investments, Inc. is 1600 25th Street, Snyder, Texas 79549.
KATO INVESTMENTS,
a general partnership
By: Bruce Kallemeyn
By: William N. Tolleson, III

Senior center menu

MONDAY
Baked Meat Loaf
Au Gratin Potatoes
Okra and Tomatoes
Waldorf Salad
Vanilla Pudding

TUESDAY
Chicken with Spoonbread Dressing
Mashed Potatoes
Broccoli with Cheese Sauce
Giblet Gravy
Jellied Cranberry Salad
Apricot Cobbler

WEDNESDAY
Boneless Barbecued Ribs
Pinto Beans
Spinach
Macaroni Salad
Red Jello with Topping

THURSDAY
Homemade Vegetable Soup
Chicken Salad Sandwiches
Green Onions
Potato Chips
Banana Pudding

FRIDAY
Fried Fish
Zucchini Squash
Cream Style Corn
Tossed Salad
Pineapple Upside—Down Cake

Freshman seminar slated Thursday

Western Texas College will hold its second 1986 Freshman Success Seminar for incoming full-time freshmen on Thursday.

The seminar will begin at 8:30 a.m. in the student center with registration. Doughnuts, juice and coffee will be served there for students and their parents. The students and their parents are also invited to enjoy a complimentary luncheon at noon in the college cafeteria.

At 9 a.m., students will be divided into two groups. Those with ACT or SAT test scores on file (Group I) will take guided tours of the campus, talk to counselors about their schedules and pre-register for the fall semester.

Students in Group II will take the ASSET pre-admission test. There is a $5 charge for this test, the only cost for the seminar. They will be able to pre-register starting at 2 p.m.

All students who will be attending WTC as full-time freshmen for the first time in the fall semester and who have not attended a previous seminar are urged to attend the session on Thursday or the final one on Aug. 5. They are asked to call the admission office at 573-8511, ext. 394, to have their name placed on the meal list and to receive a complete itinerary of the events included in the seminar.

Drama workshop slated at college

A drama workshop for students who have completed grades 5,6, and 7 has been scheduled by the Continuing Education department of Western Texas College starting July 28.

Classes will meet from 1-4 p.m. July 28-31 and Aug. 4-7.

Instruction in the workshop is designed to build theatre foundations in speech, movement, creative dramatics, improvisation and audition techniques.

A group performance entitled "Theatre In" will be performed at the conclusion of the workshop.

Directing the workshop will be Jim Rambo, assistant professor of speech and drama at WTC.

Students are to pre-register by calling the Continuing Education office at 573-8511, ext. 240, by July 24. Enrollment will be limited to 20 students. Fees for the workshop will be $35 per person and are to be paid when students register at 12:45 p.m. on July 28.

Julie Andrews pays tribute

NEW YORK (AP) — Julie Andrews and Kitty Carlisle Hart helped Broadway take time out to remember composer-lyricist Alan Jay Lerner, who created such classics as "Camelot," "My Fair Lady" and "Brigadoon."

"He was a consummate craftsman," Miss Andrews told 1,500 people Thursday at the Shubert Theater.

Prices Effective Sunday, July 13 thru Tuesday July 15

LAWRENCE SUPER MARKET

SNYDER, TEXAS

OPEN • 24 HOURS

All Manufacturers Coupons Double on Saturday up to and including 99¢ on the face value details at store

We give Valuable S&H Green Stamps Double on Wednesday

PIGGLY WIGGLY The Original SELF SERVICE

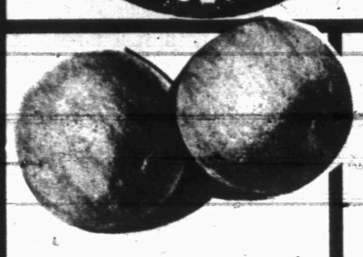

CALIF. VALENCIA ORANGES 3 LBS. $1.00

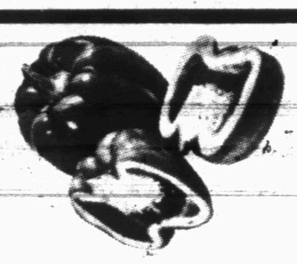

FANCY GREEN BELL PEPPERS 4 FOR $1.00

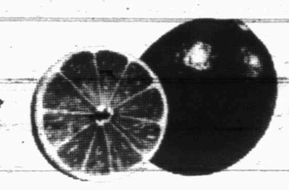

PERSIAN LIMES 10 FOR $1.00

KENTUCKY WONDER GREEN BEANS LB. 59¢

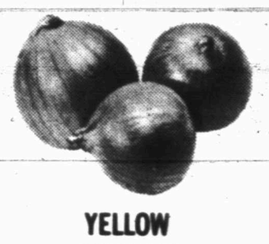

YELLOW ONIONS 5 LBS. $1.00

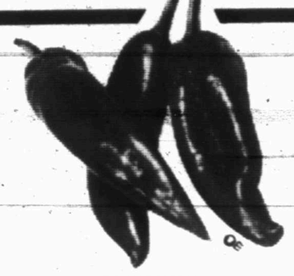

JALAPENO PEPPERS LB. 79¢

USDA CHOICE ENGLISH CUT OR ARM ROAST $1.59 LB.

WITH 1 FILLED SPS CARD — SHURFRESH HOMO MILK 1 GAL. JUG $1.49

WITH 1 FILLED SPS CARD — ALWAYS FRESH BREAD 1½ LOAF 5¢

WITH 1 FILLED SPS CARD — T.V. BRAND LARGE EGGS DOZEN 9¢

WITH 1 FILLED SPS CARD — PARKAY MARGARINE 1½ QTRS. 19¢

FRESH FAMILY PACK GROUND BEEF 88¢ LB.

PRICE SAVER CHARCOAL BRIQUETS 10 LB. BAG 99¢

PEPSI ALL VARIETIES 2 LITER BOTTLE 98¢

HORMEL FRESH SPARE RIBS LB. $1.69

USDA CHOICE LIP-ON RIB EYE STEAK LB. . . $3.98

USDA CHOICE BONELESS CUBE STEAK LB. . . . $1.98

EXTRA LEAN GROUND CHUCK LB. . $1.58

GOOCH BLUE RIBBON HOT LINKS LB. $1.39

PRICE SAVER CHICKEN FRANKS 1 LB. PKG. 69¢

CRISCO SHORTENING 3 LB. CAN $2.29

CHICKEN OF THE SEA TUNA OIL OR WATER 6½ OZ. CAN 2/$1.00

DELTA JUMBO ROLL PAPER TOWELS . 2/$1.00

GANDY'S 12 OZ. CARTON COTTAGE CHEESE . 69¢

MORTON ASSORTED 10.75-11 OZ. DINNERS . . . . . 79¢

TOTINO'S ASST'D 10-11.2 OZ. PIZZAS. $1.09

DEL MONTE TOMATO 32 OZ. BOTTLE CATSUP $1.09

USDA CHOICE BEEF SHORT RIBS $1.08 LB.

DELICATESSEN

WHITE BREAD LOAF. . . . . 79¢

RAISIN & OATMEAL COOKIES DOZ. $1.49

SAUSAGE (LINK OR SLICED) LB. $2.99

HEAVENLY HASH PT. $1.69

GOURMET FROZEN 2 LB. BAG HASH BROWNS . 3/$1.00

SHURFINE CUT 16 OZ. CANS GREEN BEANS. . 2/75¢

NESTEA INSTANT 3 OZ. JAR TEA. $2.69

TIDE LIQUID 64 OZ. DETERGENT. $4.29

SHURFINE ASST'D. CANNED 12 OZ. CANS DRINKS. . . . . 6/$1.29

Scurry County Folks...

By Vicki Brown

"Don't you ask my age, 'cause I'm not going to tell you," Bess Fish said with a smile. "My momma used to say if someone had the nerve to ask your age, just don't tell them."

According to those who know her, Bess is "near eighty." But regardless of her age, customers continue to flock to her at the Elite Beauty Shop to take advantage of her expertise each week.

"That lady over there comes to me because she says that nobody can do a wave like I can," she remarked, pointing to the woman whose hair she had just finished. "When I was in school, waves were an important technique to learn. I don't think it's taught as much today."

(Waves are created by enclosing sections of hair in large clips all over the head and spraying heavily with hair spray rather than by using chemical solutions like those in permanents.)

Born and raised in Snyder, Bess declined to reveal the date she entered Marinello Beauty College in Dallas. However, she did explain that she was already married to Walla D. before making the decision to become a cosmetologist. "I stayed with my younger sister who lived there and I tried to come home every weekend," she said.

Bess completed a nine-month course at the school in order to be licensed by the Texas Cosmetology Commission in Austin. "After I finished the term, I took extra courses in management to learn how to operate a shop. With the extra work, I guess I stayed for about a year," she added.

"I believe the theory (taught then) was about 10 times greater than what's taught now. We used to give a lot of facials then, too," she remarked. "In beauty school, we covered everything that pertained to a woman."

(Today, most cosmetology schools offer one-year programs which include basic management skills.)

With her school work completed, Bess returned to Snyder and opened the Marinello Beauty Shop — named for the school — in the old post office building on the southside of the square.

A few years later she was forced to relocate when the building's owner decided to sell the property. "I put in another shop on the east side of the square behind the Vogue Dress Shop," she explained.

Another landlord change prompted her to again move to the southside of the square where she opened under the Elite name. She remained in that location until some four years ago when she moved to her present site north of the post office on Avenue R.

Over the years she has retained a loyal following. "Nellie Smith still comes in every Friday morning. She has been with me since I opened the first shop," Bess remembered.

At the time she opened for business, only eight or 10 shops existed here compared to the 20 listed in the current telephone directory.

Bess has always provided space for other cosmetologists in her shops over the years. "Through the boom years I employed as many as 14 operators," she said.

She attributes much of her success to her employees. "I've been fortunate to keep operators until they married or moved away. Several have stayed with me for 10 to 15 years. I've been very fortunate having good, excellent, cooperative operators. That's what makes a shop, not the owner."

Her current staff includes Linda Hardy, Linda Owens and Ruth Franks.

She works as many hours as her younger employees do, too. She usually arrives before the 8 a.m. opening Tuesday through Saturday and leaves following cleanup chores after the shop closes at 5 p.m.

Although she has been in the business for many years, Bess keeps abreast of current hairstyling trends. "We often go to Lubbock or Dallas to take brushup courses," she added.

In addition to her duties at Elite, she is often called to Bell-Cypert-Seale Funeral Home to style hair. "I've been doing that when they call me since just after I opened my first shop," she said.

Bess explained that while a student she was offered a full-time job in a large funeral home in Dallas. "My instructor at the school recommended me, but I just told them 'No thanks.' When

See SHOP, pg. 4B

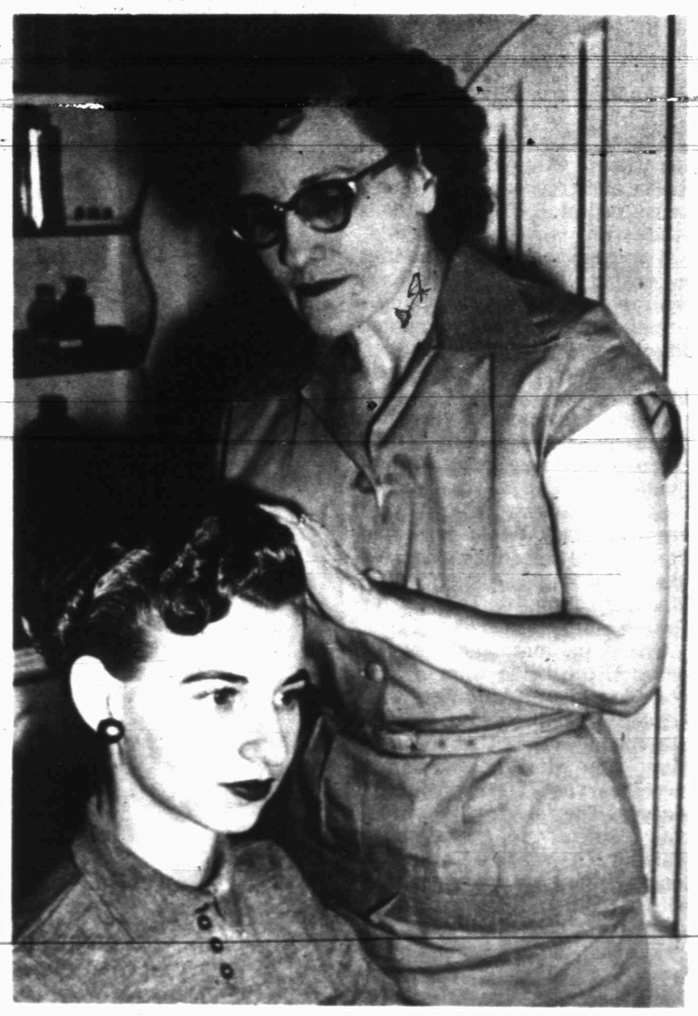

STILL GOING STRONG — Bess Fish, the hairstylist in both pictures, still serves customers who frequent the Elite Beauty Shop. Although she refuses to tell her age or the exact number of years she has been a cosmetologist, those who know her say she may be approaching almost 50 years in the business. Bess noted that the picture on the left was taken "when my shop was on the east side of the square." Today, Bess even squeezes in time to help employee, Ruth Franks, with her hair. (Photo on left, courtesy of Bess Fish; photo on right, SDN Staff Photo)

The SDN
Sec. B
Sun., July 13, 1986

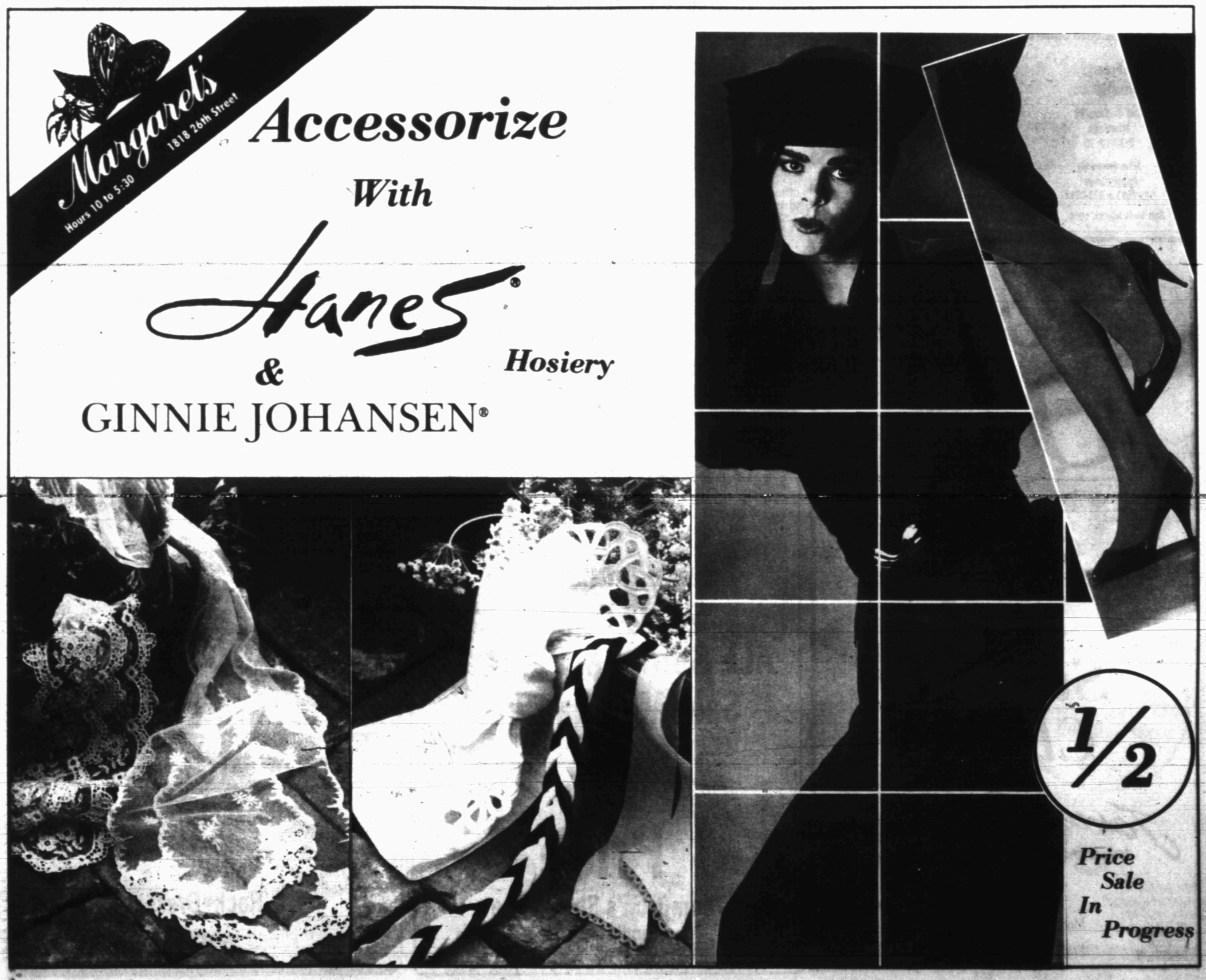

Couple united in evening ceremony

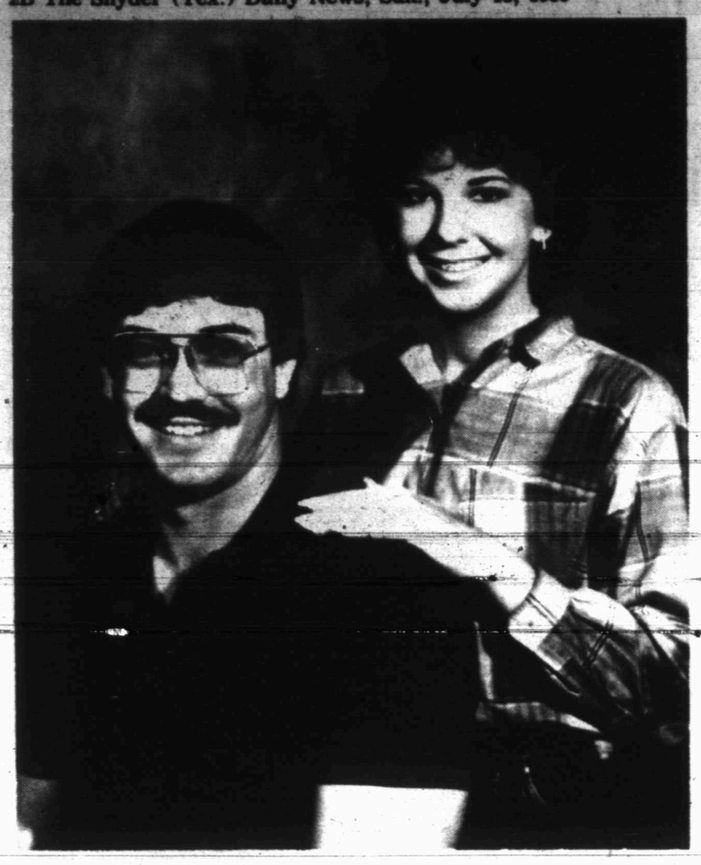

AUGUST WEDDING PLANNED — Mr. and Mrs. Lewis G. Harris of Goldthwaite announce the engagement and approaching marriage of their daughter, Lora Marshalene, to Fredrick Randol (Randy) Hodges, son of Mr. and Mrs. F. Maurice Hodges of Odessa, grandson of Polly Ballard of Snyder. The couple will exchange vows August 2 at 6 p.m. in the First Baptist Church of Goldthwaite. (Burks Studio Photograph)

Rebecca Elizabeth Lemen and Jeff Adron Murphree were united in marriage June 6 at 7 p.m. in the St. Elizabeth Church. Officiating the double-ring ceremony was Father Sweeney.

Parents of the couple are Mr. and Mrs. W.L. Lemen of Ventura, Calif. and Mr. and Mrs. Pat Murphree of Greenwood.

Vows were exchanged before an altar with an arrangement of white spider mums, white carnations and cushion palms. The arrangement was one-sided, draping on each end. The side altars were decorated with an arrangement of white snap dragons, white spider mums and baby's breath surrounded by greenery.

The arch, the couple was married under, was intertwined with silk lillies of the valley and greenery. The unity candle was decorated with lillies of the valley and greenery. It stood on a brass pedestal. The candle was white with mauve intertwined.

Two candleabra with nine-lites decorated with white carnations, white spider mums, baby's breath and greenery, accented the church.

Pew markers were white satin bows.

Lighting the candles were Cliff Johnson, brother-in-law of the bride, and James Bloom, both of Snyder.

Soloist Susan Clark and organist Betty Watts presented the musical selections. Included were "On Eagles Wings," "The Wedding Song," "The Lord's Prayer," and "Just You and I."

Given in marriage by her parents, the bride wore a long gown in white bridal taffeta with beaded re-embroidered French alencon lace. The fitted bodice of lace was designed with a sweetheart neckline and bouffant sleeves. The full skirt of taffeta was gathered to the dropped waistline flowing to a Cathedral-length train. Lace edged the hem with lace motifs decorating the skirt front and train. Pearls and irridescent sequins accented the lace.

She chose a wreath veil of white silk flowers with pearl petals. The fingertip and waist length veil of bridal illusion was gathered at the wreath.

For the reception, the Cathedral-length train was gathered and attached to the back waist and fashioned into a butterfly bustle.

Keeping with tradition, the bride wore pearls belonging to the groom's grandmother, her dress served as something new. She borrowed the hoop worn under her dress and she wore the blue garter as something blue. Pennies minted in 1965, 1962 and 1986, given to the couple by Dena Ellis, were worn in her shoe.

The bride and groom gave each other Lane recliners as wedding gifts.

Serving as maid of honor was Debra Quintela. Kim Murphree, sister of the groom, served as matron of honor. They wore long gowns in dusty rose of moire taffeta. The fitted bodices were fashioned with sweetheart necklines and bouffant sleeves. A bow tie accented the shoulders. The full skirts fell from natural waistlines. In their hair they wore wreaths of silk flowers with satin ribbon streamers.

Serving as bridesmaids were Shilla Kinney, Sabrina Robinson and Kathy Arrayo of Big Spring. They carried bouquets of alstromeria lillies, pixie carnations, white starbursts, baby's breath and greenery.

Flower girl was Holli Rowe, the bride's niece from Snyder. She wore a long gown in white moire taffeta. The fitted bodice was fashioned with a scoop neckline surrounded by lace and bouffant sleeves. The full skirt fell from a natural waistline. A wreath of white silk flowers and satin streamers adorned her hair.

MR. AND MRS. JEFF ADRON MURPHREE
(Ted Bigham Photograph)

She carried a basket of white roses, baby's breath and greenery.

Serving as ring bearer was Lane Green, the groom's cousin from Rotan. He wore a traditional full dress style suit with satin faced peaked lapels. It had a self-top collar and high center vent with a short tail white coat. He wore a white cumberbund and bow tie.

The bride's mother made the pillow that he carried. It was white moire taffeta surrounded by lace. In the center the ring was surrounded by silk lillies of the valley.

The groom wore a white tail coat in the traditional full dress style with satin faced peaked lapels and self-top collar and high center vent. He wore a white cumberbund and bow tie.

His boutonniere was roses, lillies and baby's breath, to match the bridal bouquet.

Guy Murphree, the groom's brother from Midland, served as best man. Groomsmen were Phil Covington, Brian Murphree, the groom's brother; Roy Thompson and John Bloom. Ushers were James Bloom and Cliff Johnson, the bride's brother-in-law.

The men wore grey coats with single breasted styling with satin faced peaked lapels with self-top collar and center vent. Their cumberbunds and bow ties were dusty rose with shirts of grey with pleated fronts. Their boutonnieres were pixie carnations and baby's breath arranged in the color of the bride's choice.

The bride's mother wore a mauve long dress with a straight neckline. It was decorated with lace in the front with mid-length sleeves. The waist was accented with a mauve cumberbund. The groom's mother wore a long smokey blue dress accented with a feathery scoop neckline and natural waistline. The mothers wore corsages of cymbidium orchids surrounded by lavonda roses, baby's breath and greenery.

The bride presented roses to the mothers upon entering and leaving.

The bride's book was decorated with white doves, flowers and bells. The registry table held a white candle in a brass holder. An arrangment of alstromeria lillies, white starburst mums, pixie carantions, baby's breath and greenery accented the table. Serving at the registry was Tina Covington.

Guests from out of town were from New Orleans, La., Lafayette, La., Pine Bluff, Ark., Tucson, Ariz., Rotan and Dumas.

The bride's table was round and held the four-tiered wedding cake. It was white, decorated with alstromeria lillies, pixie carnations, baby's breath and greenery, on each layer and surrounding the bottom of the cake. On the top layer rested a crystal glass blown ornament of bell and doves inside a heart. Serving at the bride's table was Doris Lemen, aunt of the bride from Pine Bluff, Ark.

The groom's table held an arrangment of mauve spider mums, snap dragons, alstromeria lillies, baby's breath and greenery. The flowers were held by a silver champagne cooler. His cake was iced with a boy laying on his back with his legs crossed as he fished. The boy was dressed in a yellow straw hat, red shirt and blue pants. It was chocolate inside and out.

Serving at the groom's table were Nona Bunch and Chris Jordan.

Luella Johnson, sister of the bride, was also a member of the houseparty.

The bride chose to wear a white and tan wrap dress with a double button at the waistline as going away attire.

Graduating from Snyder High School, the bride is attending Angelo State University in San Angelo.

The groom is a Snyder High School graduate and is employed by Murphree Tool Company.

The couple took a wedding trip to Ruidoso, N.M. before making their home in Snyder.

A rehearsal dinner was held June 5 at the Red Barn, west of the city.

Recipe box

By CECILY BROWNSTONE
AP Food Editor

The extraordinarily talented Madeleine Kamman, author of the new book, "Madeleine Cooks" (Morrow), is back again.

She came to the United States when she was a young Frenchwoman, about 25 years ago, and she and her husband raised their family here. Eventually her husband's work took him to Massachusetts and she founded her famous cooking school and restaurant in that state.

Several years ago she returned to France, conducting her cooking school there. But apparently the United States beckoned, and now she is once more a vital part of the American culinary scene. These days she lives in Glen, N.H., where she continues to teach and where she has opened a new restaurant.

"Madeleine Cooks" was prepared as a companion volume to a series of Kamman's television shows. It offers easily prepared recipes based on her French skills and exquisite taste along with her respect for American ingredients and uptodate health considerations.

This recipe for "Celery, Raisins and Walnuts" is one of Kamman's unusual and delicious combinations.

MADELEINE KAMMAN'S
CELERY, RAISINS
AND WALNUTS

5 large ribs celery
2 tablespoons butter
¼ cup dark raisins, soaked 1 hour in lukewarm water and drained
¼ cup chopped walnuts
Salt
Pepper from the mill
2 tablespoons chopped parsley

Peel the celery ribs of all their superficial fibers. Cut the ribs across into ⅛-inch-thick half-moons. Blanch them for 1 minute in boiling salted water so they turn bright green. Drain well, pat dry.

Heat the butter in a skillet; add celery, raisins and walnuts. Toss in the hot butter until well heated through. Add the salt, pepper and parsley and serve quickly.

Makes 4 to 6 servings. From "Madeleine Cooks" by Madeleine Kamman (Morrow).

For Results Use Snyder Daily News Classified Ads Call 573-5486

Give A Smile... Give Flowers
TRAVIS FLOWERS
1906 37th St.
573-9379

HOW TO WIN AT THE LOSING GAME
DIET CENTER
NEW LOCATION SALE!
Diet Center has moved 5 blks. West of Courthouse Square.
Free Consultation
Call Or Stop By
Mornings
8:30-12:30
After Hours By Appointment
573-8583 or 573-0517
Sale Ends July 25, 1986
2310 25th Street
Snyder, TX 79549
(New Location)
Mary Woodall
Owner-Counselor
Photocopy 20¢

50% Off
Spring and Summer Clothes
James Reis INC.
for the fashion Conscious Gentleman
East Side Of The Square
Monday - Friday 10:00 - 5:30
Saturday 10:00 - 5:00
VISA MasterCard

DIAL A DEVOTIONAL
573-8801

Thompson's Shoes
Semi-Annual Sale
Still In Progress
ALL Spring & Summer Sale Merchandise
½ Price
Thompson's Shoe Store
Your Family Shoe Store
Southeast Corner of Square

July Specials
30% to 50% Off
Summer Merchandise
Jantzen 30% Off
bobbie brooks Swimwear
$10.00
1 Rack•Sportswear
$10.00
1 Rack•Dresses
$25.00
Gray's Style Shop
West Side of Square

Campbell, Stanley exchange wedding vows

Pamela Denise Campbell and John Edward Stanley were united in marriage June 20 at 7 p.m. in the First Baptist Church Chapel. Officiating the double-ring ceremony was associate pastor, Bob Harper.

Parents of the couple are Mr. and Mrs. Junior Scott and Mr. and Mrs. Richard Stanley.

Vows were exchanged before an altar centered with a fifteen branch brass candelabrum. It featured a silk floral arrangement of burgundy and mauve roses accented with greenery. On each side stood brass heart-shaped candelabra holding seventeen white candles. A silk floral arrangement of burgundy and mauve accented with greenery was featured in the center of the hearts. The candles were lit before the ceremony.

Musical selections played by pianist Larry Adams as the guests arrived were "The Rose," "Just the Way You Are," "The Wedding Song," and "Nadia's Theme." Kenny Robinson sang "Say You, Say Me" as the maid of honor, flower girl and ring bearer entered.

He sang "You and I" as the bride joined the groom at the altar.

Given in marriage by her father, the bride wore a gown of bridal taffeta and was styled by Alfred Angelo. The fitted bodice featured a net yoke with a high Venise lace trimmed neck. The yoke was outlined with Venise lace daisies accented with white sequins. The puff sleeves were trimmed in wide chantilly lace.

The full skirt fell gracefully from the waist into a chapel-length train. The left front was gathered vertically with matching daisy lace, trimmed with four white roses. A wide ruffle encircled the hem. A large satin bow accented with a white rose was attached to the back at the waist.

The bandeau headpiece was covered with Venise lace, tiny seed pearls, sequins and white roses. The fingertip veil was accented with tiny seed pearls.

The bride carried a cascading bouquet of white, burgundy and mauve roses accented with burgundy and white satin ribbons tied in love knots.

Keeping with tradition, the bride carried a pearl necklace in her bouquet that the groom's mother had worn at her wedding, as something old. Something new was her gown and she borrowed a diamond necklace from her sister. Her blue garter served as something blue.

Serving as maid of honor was Joan Godair. She wore a dress of burgundy tafetta. The fitted bodice featured an off-the-shoulder neckline encircled with three rows of ruffles. The full skirt featured three wide ruffles which swept up to an inverted V at the left side of the waist and accented with a self-fabric rose.

She carried a bouquet of burgundy and mauve roses accented with burgundy and mauve satin streamers.

Natasha Russell of Ulynnewood, Okla., cousin of the bride served as flower girl. She wore a dress of burgundy and mauve tafetta. It featured a double ruffle off neckline accented in burgundy and mauve with a mauve rose. On the bottom of the double skirt featured a scalloped effect on top tied with tiny mauve bows. She carried a white basket of illusion and lace accented with burgundy satin ribbons. It held rose petals that she sprinkled before the bride.

MRS. JOHN EDWARD STANLEY

Serving as ring bearer was Robert Stanley of Hermleigh, nephew of the groom. He wore a black tuxedo with burgundy bow tie and cumberbund. His boutonniere was burgundy and mauve rose buds accented with greenery. He carried a heart shaped pillow accented with lace.

Serving as best man was Troy Jones. He wore a black tuxedo with burgundy bow tie and cumberbund. His boutonniere was the same as the groom's.

The bride's mother chose a burgundy street-length dress of taffeta with an overlay of burgundy lace. The groom's mother wore a street-length dress of chiffon accented with a matching sash. Both mothers wore corsages of mauve and burgundy roses.

The bride presented the mothers roses as she entered and left.

Ushers were Mark Murphy of Ira, and Mike Stanley of Hermleigh, the groom's brother. They both wore black tuxedos with mauve bow ties and cumberbunds.

Attending the registry table was Sandra Betts of Ulynnewood, Okla., the bride's cousin. The table was covered with a white eyelet cloth. The centerpiece was the bridal bouquet. The table held a mauve plume pen featuring a bride and groom which was made by the groom's grandmother, Mrs. C.E. Massey.

A reception was held in the garden room of the church. The bride's table was draped with a burgundy floor-length cloth with a white eyelet embroidered cloth. The table was accented with a burgundy and mauve silk floral arrangement.

The wedding cake was three-tiered with white bells entwined with burgundy flowers on the top layer. Resting on the second layer between white columns were figurines of four cupids. Each layer held clusters of burgundy and mauve rose petals. Mauve punch, mixed nuts and pink mints were served from crystal appointments.

Serving at the bride's table were Stacie Thompson, Sheila Stanley of Hermleigh, the groom's sister-in-law, and Vicky Russell of Ulynnewood, Okla., the bride's aunt.

The groom's table was covered with a white cloth and held a silver coffee service with a chocolate cake. The cake was made in an 'S' decorated with burgundy rose buds. The wedding and groom's cakes were created by Beth Hicks. Mixed nuts and chocolate mints were served by Michelle Pilgrim and Kay Sheppard of Ulynnewood, Okla., the bride's aunt.

Rice bags held mauve tinted rice, tied with burgundy ribbon. Natasha Russell passed them out.

Leaving for their wedding trip to Lubbock, the bride wore a beige and turquoise sweater with turquoise pants for her going away attire.

Graduating from Snyder High School, the bride is attending Western Texas College.

The groom graduated from Snyder High School and is employed by B & F Well Service.

The rehearsal dinner was hosted by the groom's parents June 19 at The Shack.

The couple will make their home in Snyder.

Scurry Library News and Notes

FEATURED THIS WEEK

RESUME WRITING. By Burdette E. Bostwick. Establish yourself as a leading contender for the most desirable jobs in the field. Resume Writing helps you find the preferred form of writing that best promotes your professional achievements. Ten resume styles are explained in all, with sample forms and examples of how they can be used in a variety of occupations. There is also coverage of various kinds of letters used in conjunction with, or separate from, resumes.

NON-FICTION

"From Hide and Horn, A Sesquicentennial Anthology of Texas Poets.

"Once They Were Eagles" by Frank E. Walton.

"Texas Coast" by Robert R. Rafferty.

FICTION

"Deathbed" by William X. Kienzle.

"Family Resemblances" by Lowry Pei.

"Act of Will" by Barbara Taylor Bradford.

"The Little People" by MacDonald Harris.

Shakers creations admired

By BARBARA MAYER
AP Newsfeatures

"If the Shakers made a car, I'd buy it," says June Sprigg, guest curator of the current exhibition of Shaker design at the Whitney Museum of American Art in New York.

Unfortunately, that's impossible. The religious sect that flourished in 19th century America today has only a small remnant of survivors. Though the Shakers have largely disappeared, admiration for their furniture and other objects has been on the upswing for at least the last 10 years, according to Sprigg.

She became acquainted with several Shakers while a college student in 1971 when she got a summer job as a tour guide at the Shaker settlement in Canterbury, N.H. After earning a master's degree in decorative arts, she served as curator of collections at Hancock Shaker Village, a restored community near Pittsfield, Mass.

The exhibition which she organized remains at the Whitney through Aug. 31, after which it will open Sept. 27, at the Corcoran Gallery of Art in Washington.

A period from 1820 to 1850 marked the height of Shaker design, though the movement was active from the 1790s through the end of the 19th century, according to Sprigg. During that time, they produced built-in storage units, dual freestanding spiral staircases and a classic round stone barn. Their original simple yet beautiful wooden boxes, chairs, beds, tables and tools are today collector's items. The furniture has inspired designers of contemporary furniture.

Sprigg says the Shaker's willingness to be responsible for what they made and their integrity suggest that any car they made would be functional, durable and beautiful.

The furniture, household objects and tools for which they are famous, 100 of which are on view in the exhibition, are of the highest esthetic and physical quality.

"One cannot say with certainty why the Shakers made beautiful things," she notes in "Shaker Design," the book she wrote to accompany the exhibition. Yet she does offer some enlightenment. The community's values, as taught by Mother Ann Lee, the sect's founder, stressed that outward appearances revealed the inner spirit. Mother Lee urged members to "clean your room well, for good spirits will not live where there is dirt."

For Results Use Snyder Daily News Classified Ads Call 573-5486

Ted Bigham
Photography
573-3622

Reduced To Clear!
Tie Flat Sandals Reg. 29.95 $22.95
Huarraches Reg. 22.95 $16.95
DRYDEN'S SHOES
East Side of Square

HEALTH TIP
from DEAN
Stinson Drug
North Side of Square 573-3531

SITTING - SWELLING
Those who spend long hours at a desk or other sitting job often complain of swollen feet and ankles. It is caused by lack of leg muscle movement, needed to pump blood from leg veins back to the heart. As a result, fluid collects and feet and ankles swell. To remedy, wiggle the toes, rock the ankles up and down, move the knees - get up and walk briefly, frequently.

All Designer
Summer
& Spring
Fashions
10% to
50% Off
Storewide
See New Fall '86 Fashions Arriving Daily
Sale Starts Monday, July 14th 10:00 A.M.
Shadras
Monday-Friday 9:30-5:30
Saturday 10:00-5:00
College & 30th
Snyder, Texas
915/573-7473

Starts Wednesday, July 16th
at 10:00 AM
1/2 PRICE
All Spring & Summer
Merchandise
New Arrivals For Back To School
Li'l Rascals
South Side of Square
Snyder, Texas
915/573-1639
VISA MasterCard

Book Review

NEXT-TO-LAST THINGS: New Poems and Essays. By Stanley Kunitz. Atlantic Monthly Press. 127 Pages. $17.95.

Stanley Kunitz marked his 80th birthday last year, and it is fitting to have this new book to celebrate his continuing fine work. Along with Robert Penn Warren, Kunitz holds a sure place as one of our elder statesmen in arts and letters.

This new volume gives us Kunitz' new poems, but also essays on Whitman, Lowell, and the painter Philip Guston, who was his close friend. There is also an engaging interview with Kunitz' (first published in The Paris Review) in which he discusses his background, influences and opinions.

NOW IN PROGRESS

1¢ SALE

DRYDEN'S SHOES

East Side of Square

Shop attracts customers yet

Continued from pg. 1B

they offered me the job for just three days a week, I told them 'No thanks. I was going home,'" she laughed.

"But after I started here, the family of one of my customers asked me to do her hair for the funeral. I was very nervous at first, but I made it through. You never forget your first one," she added.

When she isn't working, she enjoys reading and relaxing. She also enjoys helping other people, either family members or through church activities.

Before her husband's death in 1980, the couple used to travel extensively. "Because my husband worked for the railroads, we had passes and we took advantage of the opportunity to travel. He worked for the T&P, the Southern Pacific, the Santa Fe and RS&P. We've been everywhere from Canada, across the United States and into old Mexico," she said.

Asked if she is considering retirement, she replied with an emphatic "No. I want to keep working as long as I can. Since the Lord blessed me with good health, there is no reason why I can't continue."

Bess has one son, David. He and his wife Dawn have two sons, Daniel and Dustin.

CHINESE PAINTING

NEW YORK (AP) — The elegant and varied art of China during the reign of the Qianlong Emperor is featured in an exhibition at the Metropolitan Museum of Art through Aug. 3.

Over 100 paintings on paper and on silk, in albums and on hanging scrolls are on view.

The exhibition also includes a selection of "Objects From the Scholar's Study": Jades, ceramics, cloisonne enamels, robes and other decorative arts from the Qianlong era.

When it leaves the Metropolitan, the exhibition is scheduled to travel to Hong Kong.

COUNTRY CUPBOARD

"Unique Country Shopping"

Interstate-20 Wood's Boot Complex

728-8458 Colorado City

10 A.M. - 6 P.M. - Monday - Saturday

Town and Country Topics

By Kathryn Roberts
Extension Agent

WATCH WORK HABITS DURING HOT WEATHER

Hot, humid weather which typifies Texas summers can be dangerous to your health, particularly if you work outdoors.

Outdoor workers often suffer from such physical disorders as heatstroke, heat exhaustion, heat cramps and fainting.

Such disorders occur most often when workers do not take time to adjust to the heat. Summer hot spells, the first few days of work for new workers, and the first day back on the job after a vacation or illness are likely to be times when workers suffer the most from heat-related problems.

The combination of high temperatures and high relative humidity can be especially dangerous.

For example, a temperature of 100 degrees F. and a relative humidity of 50 percent have the same effect as if the temperature hit 120 degrees. The human body cools itself by perspiring, but problems can develop when high relative humidity prevents the evaporation of perspiration from the skin.

To avoid potential health problems during the hot summer weather, the following suggestions for those who work outside.

—Rest periodically in a cool place; rest is most beneficial when breaks are short and frequent.

—Drink fluids every 15 to 20 minutes. Water intake must equal perspiration loss, so drink more than enough to satisfy thirst. Rely on meals to replace salt.

—Wear loose garments of thin cotton fabric to enhance air circulation near the skin and to allow body heat to escape.

—Slow down work speed or distribute the workload evenly over the course of the day.

—If possible, postpone nonessential work for cooler periods.

—Transfer workers to help from other jobs or obtain extra helpers. Younger and more physically fit workers might take over.

—Where possible, shield workers from equipment heat sources, use exhaust fans near hot sources, and provide open windows and cooling fans for maximum air flow around individuals.

—Provide maximum opportunities for outside workers to work in well ventilated, shaded areas.

Heeding these suggestions and keeping tabs on the daily temperature and relative humidity can go a long way to preventing heat related disorders during summer weather.

Shoppers may soon find irradiated foods in their favorite supermarkets.

The Food and Drug Administration recently approved use of low-level radiation to treat fresh fruits and vegetables for insects and to inhibit ripening to extend shelf life. The FDA earlier approved the use of radiation on wheat, potatoes, herbs, spices and pork.

The latest FDA rules require irradiated foods be identified with a logo and also require the processor to maintain detailed records on the treatment.

The new regulations stipulate that the logo be placed in a prominent location on the product. The logo must also be accompanied by a required statement—either "treated with radiation" or "treated by irradiation." The FDA will allow elaborations on these statements which give more details on the benefits of radiation treatments.

Within the next few months consumers may see some of their favorite produce with radiation decal. Products which lend themselves especially well to this process are apples, citrus, tomatoes, asparagus, cherries, pineapples, mangos and papayas.

Since the radiation process is still realtively expensive, marketing of irradiated products may be relatively slow for about a year.

While industry and government officials feel irradiation is an evolutionary breakthrough, a more guarded view is expressed by some consumer advocate groups. And, although the process is touted as a boom for consumers, the real question now facing the industry is consumer acceptance of irradiated products.

JUNE 27 WEDDING — Mr. and Mrs. Kenneth Pierce announce the marriage of their daughter, Leeann, to David Zajicek, son of Mr. and Mrs. Victor Zajicek. The couple exchanged vows on June 27 at 2 p.m. with Justice of the Peace Dan Callaway, officiating. (Family Photograph)

BRIDGE

James Jacoby

NORTH 7-19-86
♠ J 9 4 3
♥ 9 8 7 6 4
♦ - - -
♣ A J 4 2

WEST
♠ Q 6
♥ 10 5
♦ K J 5 4 2
♣ 10 8 6 3

EAST
♠ A K 10 8 7 5
♥ 3
♦ Q 10 7
♣ Q 9 7

SOUTH
♠ 2
♥ A K Q J 2
♦ A 9 8 6 3
♣ K 5

Vulnerable: Both
Dealer: East

West	North	East	South
		1 ♠	2 ♥
Pass	4 ♥	4 ♠	4 NT
Pass	5 ♦	Pass	6 ♥
Pass	Pass	Pass	

Opening lead: ♠ Q

One from 13 leaves 11

By James Jacoby

South caught the right dummy after he had asked for aces and had bid six hearts. But having only one apparent loser isn't the same as making 12 tricks, as today's South discovered.

After West had played queen and a spade, declarer ruffed, trumped a diamond, played a heart to his hand and ruffed another diamond. Then came another heart to his hand and a third diamond ruff. When he returned to his hand to cash the diamond ace, he was in trouble when East showed out of diamonds. South cashed his remaining trumps, discarding dummy's spades. East, however, held on to his club queen, and when declarer took the club finesse at the finish, he was down one.

I'm sure many of you can work out various ways to make the contract. Since trying to ruff all four diamond losers in dummy risks losing a trick to a defender's 10 of hearts, it's OK to draw the second trump. However, on the play as given above, when declarer returns to his hand with the second trump, he should cash the ace of diamonds, discarding a spade. East's diamond queen will pop up. If East has no more diamonds, he will surely have the queen of clubs for his opening bid. So declarer should play K-A of clubs and ruff a club. When the queen falls, he has 12 tricks. If East shows out on the third round of clubs, he must therefore have another diamond, and now ruffing one more diamond will set up the last diamond in the South hand while there is still a trump entry to get there.

©1986 NEWSPAPER ENTERPRISE ASSN

In 1909, the United States and Canada signed a treaty to prevent pollution of the Great Lakes.

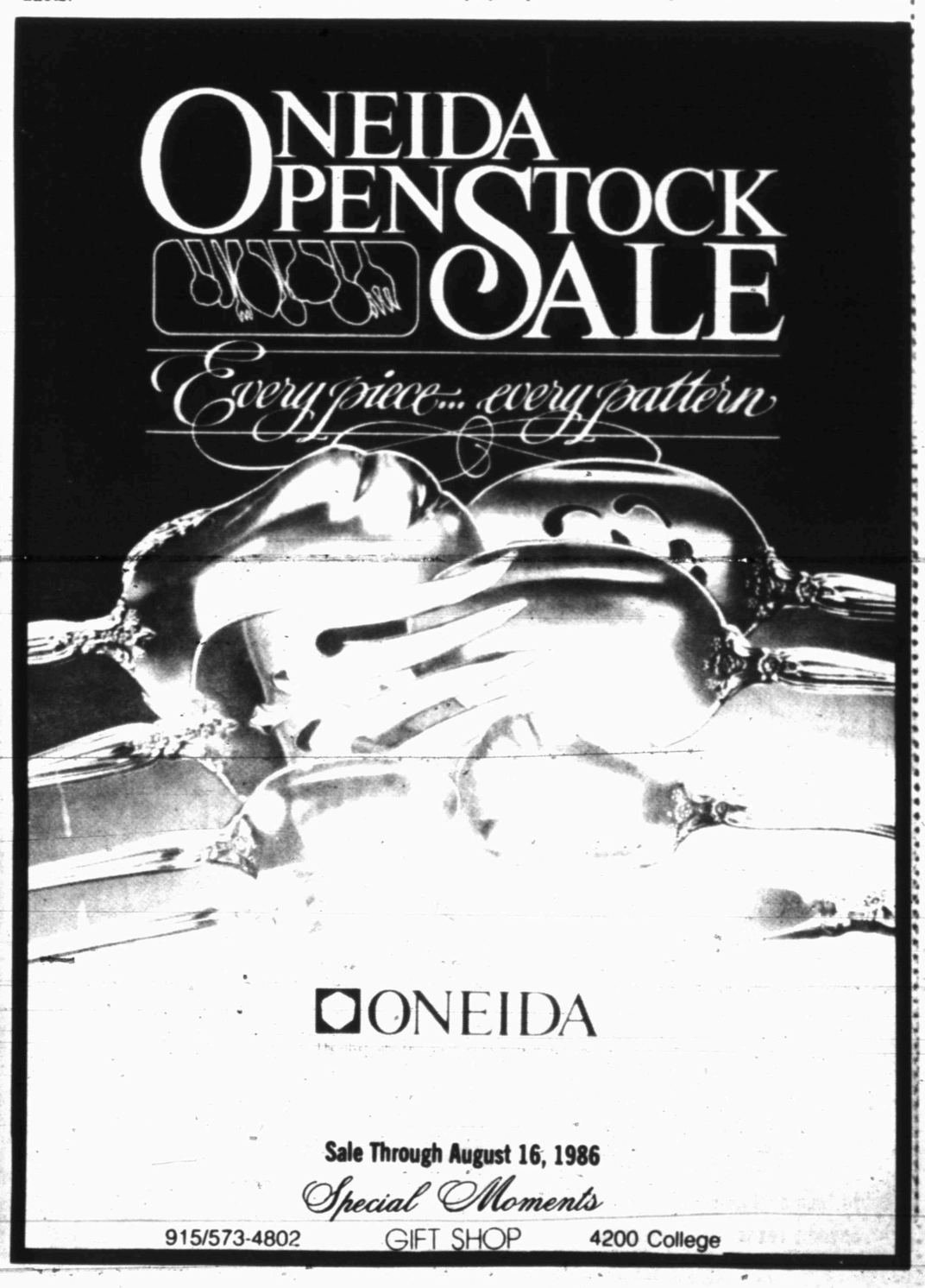

Community Calendar

MONDAY

Martha Ann Woman's Club board of directors; MAWC; All members are urged to attend; 10 a.m.

H.F.T. Weight Control Class; Pat Dennis Studio on West 30th St.; morning and evening classes; 10 a.m. and 6 p.m.; New members welcome, register 30 minutes before class; For more information, call 573-9888.

Overeaters Anonymous, a program for out-of-control eating; St. John's Episcopal Church Parish Hall; 2214 42nd St.; All are welcome; the meeting is free; 10:30 a.m.; For more information, call Joann at 573-9839 or Carla at 573-5298.

Open duplicate bridge; Colorado City bridge room; 7 p.m.

Rebekah Lodge 294; lodge hall; 7:30 p.m.

American Legion Layne Kite Post 181 and auxiliary; 7:30 p.m.

Al-Anon; for the family and friends of the alcoholic; 3011 Avenue T; 8 p.m. For more information call 573-8626 or 573-9625. Nursery available.

Scurry County Alcoholics Anonymous; Winston Park building, off 37th St. in Winston Park; 8 p.m. For more information, call 573-4870 or 573-1357.

TUESDAY

AARP; Senior Center; 1 p.m.

Ladies Golf Association; tee time; 8:30 a.m.

Plainview Extension Homemakers Club; Northeast Community Center; 2 p.m.

Phobic and anxiety disorders meets at 1911 25th St. 6 p.m. Lead by licensed professional counselor.

Art Guild Study Club; MAWC; 6:30 p.m.

Snyder Singles Organization; First United Methodist Church; devotional begins at 7 p.m.; games and fellowship at 8 p.m.

Scurry Lodge 706; AF and AM degree classes; 7:30 p.m.

Hermleigh Order of the Eastern Star; masonic lodge; 8 p.m.

New Horizon Alcoholics Anonymous; Chapel of Roses, Avenue K and 13th St.; 8 p.m. For more information call 573-2101.

Al-Anon; Chapel of Roses, Avenue K and 13th St.; 8 p.m. For more information call 573-8325 or 573-2101.

WEDNESDAY

Cosmorama Study Club; MAWC; 4 p.m.

THURSDAY

Movie time; Scurry County Library; All mothers and children welcome; 10 a.m.

Advanced duplicate bridge; Colorado City bridge room; 1:30 p.m.

Duplicate Bridge; Snyder Country Club; 1:30.

Overeaters Anonymous, a program for out-of-control eating; St. John's Episcopal Church Parish Hall; 2214 42nd St.; All are welcome; the meeting is free. 4 p.m. For more information, call Joann at 573-9839 or Carla at 573-5298.

Alateen; for the children of alcoholics; Trinity United Methodist Church; 7 p.m. For more information, call 573-2101.

Weight Watchers of West Texas; basement of First Presbyterian Church; 6:30 p.m. New members welcome and should register at 6 p.m.

Deep Creek Chapter ABWA; MAWC; 6:30 p.m.

Snyder Coin Club; community room of West Texas State Bank; 7:30 p.m.

Order of the Eastern Star Snyder Chapter 450; masonic hall; 7:30 p.m.

Scurry County Alcoholics Anonymous; Winston Park Building, off 37th St. in Winston Park; 8 p.m. For more information call 573-4870 or 573-1357.

FRIDAY

Story Time for Preschoolers; Scurry County Library; 10 a.m.

Duplicate bridge; Snyder Country Club; 1:30 p.m.

Alcoholics Anonymous; Avenue K and 13th St.; Chapel of Roses; 8 p.m. For more information call 573-2102.

Robinson weds Nix in afternoon ceremony

MIDLAND — Whitney D'Ann Robinson and Cleaburn David Nix exchanged vows at 3 p.m. on May 24 in the Main Street Church of Christ in Midland.

Parents of the couple are Mr. and Mrs. Duane Robinson of Midland, formerly of Snyder, and Mr. and Mrs. Cleaburn Nix of Houston.

Vows were exchanged before an altar of spiral candelabra with ferns and baskets of rubrum lillies and pink roses. Pews were marked with rubrum lillies.

Musical selections included "Just You and I," "The Wedding March" and "The Lord's Prayer." As the couple left, "When I'm 64" was played.

MRS. CLEABURN DAVID NIX

Given in marriage by her father, the bride wore a dress designed and made by her aunt. The dress had a fitted bodice with a sweetheart neckline and was overlaid with lace and pearls. The puffed sleeves were of sheer lace and the skirt and chapel-length train were edged with lace.

The headpiece featured a Juliet cap edged with lace and white net, formed at the back in gathers for the veil. The layers were in several lengths.

She carried a bouquet of cascading white and pink roses and rubrum lillies.

Serving as maid of honor was Karen Bingham, cousin of the bride, from Austin. She wore a tea-length dress of pink taffeta and lace. She carried a cascading bouquet of pink rosebuds and rubrum lillies.

Jim Powers of Midland served as best man. He wore a gray tuxedo with pink bow tie and cumberbund. His boutonniere was a single pink rose.

Ushers were Kirk Robinson of Lubbock, the bride's brother, and David Griffin of Baton Rouge, La., the groom's brother-in-law.

A reception was held in the fellowship hall. Serving at the bride's table were Beverly Ellis of Lubbock and Kathy Robinson of Austin.

Jana Dwyer of Lubbock served at the groom's table.

The couple went to St. Louis, Mo. and Osage Beach, Mo. for their wedding trip before making their home in Midland.

Graduating from Snyder High School, the bride is employed by Kaiser-Francis Oil Company in Odessa.

The groom is a graduate of Parkway Central High School in St. Louis, Mo. and is employed by Tretolite Chemical.

Museum acquires Cirrus Editions

LOS ANGELES (AP) — The Los Angeles County Museum of Art says it has acquired the archives of Cirrus Editions, a print-making workshop and art publisher.

Founded here in 1970, Cirrus has published the work of artists such as Peter Alexander, Craig Kauffman, Edward Moses and Edward Ruscha.

The museum says the archive acquistion, together with its near complete collection of over 2,000 prints produced at the Tamarind Lithography Workshop from 1960-70, and over 450 Gemini G.E.L. prints on loan to the museum, establishes it as "the primary center for the study of contemporary prints produced in Los Angeles."

Dr. Bryan Cave
Eye Examinations
Contact Lenses [All Types]
Children Welcome
Cogdell Center
[915]573-5571 or
Wed., Thurs., Fri. call 573-4792
Office Hours:
Mon. 9 a.m.-6:00 p.m.
Tues.8 a.m.-5:00 p.m.
Lubbock Office [806] 797-4216

NORTH SIDE OF THE SQUARE
1825 25th St.
Snyder
OPEN 5 DAYS A WEEK
Monday-Friday
8-12, 1-5
DRS. NESBIT & SISSON
OPTOMETRISTS
573-3992
•Eye Examinations (All Ages)
•Contact Lenses
•Sunglasses
•Low Vision
•Fashion Eyewear

Our Personal Invitation For You To Attend

First Christian Church
2701 37th 573-6115

Our building is newly remodeled, our people have always been the best!

Schedule of Services

Sunday School	9:45 a.m. Sunday
Worship Service	10:50 a.m. Sunday
Children's Church	10:50 a.m. Sunday
Choir Practice	6:30 p.m. Wednesday

Minister Kendall L. Coffey

Ken has been preaching in Christian Churches for 30 years. He and Doris have been at the First Christian Church in Snyder for the past 4½ Years.

Hispanics face high dropout

LAS VEGAS, Nev. (AP) — A high school dropout rate that exceeds 70 percent in some areas is the biggest problem now facing Hispanics in this country, the president of the League of United Latin American Citizens says.

"These are time bombs we're sitting on," Oscar Moran said Thursday. "The dropout rate manifests itself into many, many things and is really impacting the economy of this country."

Moran, whose organization is holding its annual convention here this week, called for a national effort to combat the problem of high school dropouts, both in the Hispanic communities and elsewhere.

"We have to have programs on a national level to lick this problem," he said. "We have to get the Department of Education and corporations involved in this fight."

Moran said the dropout rate among Hispanics at the high school level stands at 47 percent nationwide, with large cities such as Los Angeles and Miami reporting levels of 60 to 70 percent and higher.

He said the rate is even more alarming when statistics show that 60 percent of the estimated 20 million Hispanics in the United States are under 18.

"If the ethnic group that is the youngest on the country now doubles in 10 years, who is going to support the whole infrastructure?" he asked.

Education is the theme of this year's LULAC convention, which has attracted 3,000 delegates, making it the organization's largest convention ever.

Seminars during the Las Vegas conclave are focusing on secondary education for Hispanics, bilingual education and the drive to make English the official language of the United States.

Moran said his group, based in San Antonio, Texas, plans to fight to expand bilingual education as one of the best ways to keep young Hispanic children in school.

"Bilingual eduation still remains the most viable vehicle we have toward reducing the dropout rate," he contended. "It helps keep children in who drop out. The figures reflect that it has worked."

Moran claimed opponents of bilingual education try to portray it as something that will keep children from learning English. Instead, he said, it is simply a way to introduce children to the education system in America.

"The opposition believes we want it to last through college," he said. "It's not beyond the third grade anywhere now, and we're not trying to push it past there."

Moran said opponents of bilingual education who point to Hispanics who have made it in English-only classrooms are missing the point.

"For every Hispanic who has made it on the sink or swim method, look at the others who have dropped out," he said.

On other issues, Moran disputed a perception that Mexicans crossing illegally into the United States are at the center of drug trade, and said Immigration service statistics on illegal immigration are overblown.

Moran said the INS often counts the same person "10, 20 or 25 times" trying to enter the country, giving the impression that the nation is overwhelmed with illegal immigrants.

For Results Use Snyder Daily News Classified Ads Call 573-5486

Spanish Inn

Spanish Inn will be closed 4 days for vacation starting this Friday, July 11, 1986 through Monday July 14, 1986. We will reopen Tuesday, July 15, 1986 at 6:00 AM.

Dear Abby

Wife Throws Water on Her Husband's Poolside Chats

By Abigail Van Buren

© 1986 by Universal Press Syndicate

DEAR ABBY: My wife and I live in a townhouse built around a central swimming pool used by others in this complex. I'm 60, my wife is 57, we've been married 35 years and have grown children, all living elsewhere.

I like to sit around the pool to get a suntan. My wife complains that tanning will wrinkle my skin and make me look older, which may reduce my chances for working another 10 years. But that's a minor irritation. The major one is a 20-year-old girl who likes to talk to me at the pool.

My wife doesn't go to the pool because she fears the aging effect of the sun, plus the risk of skin cancer, but she has a view of the pool from our window and has a fit if she sees me talking to this girl. She says, "A man your age shouldn't talk to young girls, it looks bad. If she approaches you, tell her to go away, blah, blah, blah!" Abby, we talk about many things — nothing suggestive or indecent — and the people around us can hear every word we say.

Yesterday, while talking with this girl, my wife came down and a big fight ensued. What can I do about her unreasonable behavior? Believe me, I am ...

INNOCENT IN ST. LOUIS

DEAR INNOCENT: I believe you, but that won't solve your problem. You shouldn't have to refrain from innocent conversation because of your wife's groundless suspicions. She needs counseling in order to help her deal with her inappropriate jealousy, which is probably rooted in her feelings of insecurity. Meanwhile, work a little harder to reassure her. She's hurting.

• • •

DEAR ABBY: After a 44-year marriage, my husband divorced me on the basis of "constructive abandonment" (translation: "no sex"). Are you laughing? I am not. We are both in our 70s. Last year I had surgery for lung cancer, and the prognosis was good. Anyway, I guess the future looked too dreary for him, so divorce was his solution.

We have many friends living out of state whom it will be necessary to inform, as I do not want to have to forward Christmas cards, anniversary cards, etc.

Please advise me of some format I can follow in writing such a note. I would like it to be brief but not terse. And I want to include his address in case they want to reach him.

SOMEWHERE IN CALIFORNIA

DEAR SOMEWHERE: How's this:

Dear Friends: After 44 years, (his name) has left me. If you wish to reach him, you may write to him at the address listed below.

All the best, (Your name)

• • •

DEAR ABBY: There is a co-worker of mine who is having an affair with an old flame. He comes to me often to confide the details of this sneaky romance, then says he feels guilty because his wife is such a nice person and she just had a child (their third). I do not want to listen anymore, but we are good friends and he trusts me because he knows I would never tell.

Is there some way I can tell him that I do not want to be his confidant? He asks for advice, but if it's not what he wants to hear, he doesn't take it. (I told him from the beginning he should quit seeing this woman.)

I don't want to lose his friendship, but I do not like the role I am playing. I'm afraid he is going to hurt a lot of people. How can I get out of this without hurting his feelings?

GOOD EAR

DEAR EAR: You may not be able to, but risk it anyway. Tell him you don't want to hear anymore about his affair, period.

If he's a good friend, give him some good advice and tell him to confide in a professional counselor before he breaks a lot of hearts — including his own.

• • •

(Every teen-ager should know the truth about sex, drugs and how to be happy. For Abby's booklet, send your name and address clearly printed with a check or money order for $2.50 and a long, stamped (39 cents) self-addressed envelope to: Dear Abby, Teen Booklet, P.O. Box 38923, Hollywood, Calif. 90038.)

Jazz musicians perform for poor

LOS ANGELES (AP) — Sarah Vaughan, Kenny Rankin, Cleo Laine, Herbie Hancock and other artists have recorded a jazz anthem that organizers hope will raise $1 million for hungry Americans.

"We are trying to take some of the weight off the starving people in America," Michael McIntosh, who formed the Jazz to End Hunger organization and brought the more than 80 performers together, said Thursday.

McIntosh said the Jazz to End Hunger effort was put together after his disappointment over the exclusion of jazz in the Live Aid concerts.

Open Daily 9-9; Sunday 12-6
SALE STARTS SUN., JULY 13; ENDS TUES., JULY 15
Regular Prices May Vary At Some Stores Due To Local Competition

Kmart the Saving Place

SUN. MON. TUES. ONLY!

3.48 Sale Price. Arm & Hammer laundry detergent removes tough stains and dirt. 14-lb., 3-oz. net wt.

1.77 Sale Price. 28-fl.-oz. Spic & Span pine cleaner deodorizes, disinfects. Helps prevents mold, mildew.

THE SAVING PLACE SALE

Save 38%-42% 3.99 Our 6.47-6.88 Pkg. 6 prs. tube socks in over-the-calf length. Choice of solid white or stripe top. Fit boys' sizes 9-11; men's sizes 10-13.

$299 Sharp VCR Sale Price Ea. Choice of color TV, VHS VCR. Color TV has 6-function remote control. VCR features 14-day, 4-event programmer, wireless remote.

2.47 Sale Price Ea. Spray paint. 13-oz. net. wt.

33¢ Price After Rebate 32-fl. oz. Glass Plus cleaner. Trigger spray.

1.27 Twin Pack Sale Price Pkg. Shampoo and conditioner.*

1.63 Sale Price Ea. Crest toothpaste with Fluoristan to help prevent tooth decay. Choice of formulas. 6.4-oz.-net- wt. pump dispenser.

4.97 Save 28% Our 6.97. 6-pr. pkg. sport socks of cotton/nylon. Misses' 9-11.

74¢ Sale Price Pkg. Facial tissue. 10 packs with 100, 4-ply tissues in each.

6.97 Save 30% Our 9.97 Doz. Maxfli X-out golf balls; Surlyn cover. White, yellow, orange.

16.97 Our 21.97 34-qt. cooler. Sold in Sporting Goods Dept.

1.99 Sale Price Pkg. 250 packets Sweet 'N Low granulated low-calorie sugar substitue is sodium-free. Use in beverages, baking, cooking.

2 For 99¢ Sale Price. Chef Boyardee canned pasta; favorite kinds. 7-oz.-net-wt. ea.

24.88 Sturdy Wheelbarrow

139.00 Turco Model 62230 Twin-Burner Gas Grill 20,000 BTU Automatic Igniter

FILM DEVELOPING SPECIAL
DOUBLE PRINT
2 glossy color prints of each negative. For 110, 126, 35mm or disc film.
Standard-size prints from C-41 process film only.

12 Exp.	2.93
15 Exp.	3.87
24 Exp.	5.69
36 Exp.	7.85

Sale Ends July 15
at your Kmart Camera Department

GIFT CERTIFICATES An always-welcome gift that suits all needs and satisfies all wishes. $5 $10 $25

WE HONOR MasterCard VISA

USE OUR LAYAWAY Use our convenient layaway plan to help make shopping more convenient. A small deposit will hold your purchase. See store for details.

K mart ADVERTISED MERCHANDISE POLICY Our firm intention is to have every advertised item in stock on our shelves. If an advertised item is not available for purchase due to any unforeseen reason, K mart will issue a Rain Check on request for the merchandise (one item or reasonable family quantity) to be purchased at the sale price whenever available or will sell you a comparable quality item at a comparable reduction in price.

$3 OFF 20 Color Portraits

2 – 8x10s
3 – 5x7s
15 wallets
NOW ONLY $9.95 with coupon (reg. 12.95)
Children of all ages, adults and groups.

COUPON
$3 OFF No one else gives you so many portraits for such a low price! 95¢ deposit per advertised package. $1.00 sitting fee for each additional subject in same portrait. Not valid with any other offer. Advertised package poses our selection. One coupon per family.

Tuesday, July 15 through Saturday, July 19
Daily: 10 AM-8 PM

3500 College Snyder, TX

Kmart THE PORTRAIT PLACE

Astro-Graph

© 1986, NEWSPAPER ENTERPRISE ASSN.

By Bernice Bede Osol

Your Birthday

July 13, 1986

Relatives or in-laws could bring you luck in your financial affairs in the year ahead. They'll be in a position to provide you with information they won't give to outsiders.

CANCER (June 21-July 22) Your mate may feel uncertain today about a decision he or she must make. Do what you can to point out the various alternatives. Major changes are ahead for Cancer in the coming year. Send for your Astro-Graph predictions today. Mail $1 to Astro-Graph, c/o this newspaper, PO Box 1846, Cincinnati, OH 45201. Be sure to state your zodiac sign.

LEO (July 23-Aug. 22) A friend might ask you to help him with a difficult task today. Actually, it can be done rather easily if you both use your minds instead of your muscles.

VIRGO (Aug. 23-Sept. 22) Don't heed materialistic thoughts today. Instead, use your mind to look for the other riches that life has to offer, such as virtues in good friends.

LIBRA (Sept. 23-Oct. 23) A family member's feelings will be hurt today if the plans you make exclude him or her. Don't give outside relationships priority over your own kin.

SCORPIO (Oct. 24-Nov. 22) Poor planning will complicate your affairs early in the day. However, by afternoon your mind will be as sharp as ever, and you'll get everything back on track.

SAGITTARIUS (Nov. 23-Dec. 21) Protect your possessions with extra care today, especially when traveling. If you have to stop and park your car, be sure it's properly locked.

CAPRICORN (Dec. 22-Jan. 19) You may experience an interesting turn of events today. You could get aid from someone you thought you would have to go out of your way to help.

AQUARIUS (Jan. 20-Feb. 19) It's best to try and stay out of business involvements with friends today. There's a chance something might go wrong, and you could each wind up blaming the other.

PISCES (Feb. 20-March 20) Someone you meet at a social gathering today could ask you probing questions which, frankly, are none of his or her business. Don't feel compelled to respond.

ARIES (March 21-April 19) Instead of relying on someone else's luck, rely on your own. In fact, associates would be wise if they bet their chips on you.

TAURUS (April 20-May 20) Someone might try to inflate your ego today in order to enhance her own position. Her intent won't be malicious, she's merely looking out for herself.

GEMINI (May 21-June 20) A person with whom you'll be linked today has muddled his affairs because he lacks your talent for organization. Take time to put things in order.

Your Birthday

July 14, 1986

Favorable changes in your basic lifestyle are coming during the year ahead. They will have long-range effects and please others as well as yourself.

CANCER (June 21-July 22) Be able to distinguish today between being properly assertive and merely aggressive. You won't succeed if you come on too strong. Major changes are ahead for Cancer in the coming year. Send for your Astro-Graph predictions today. Mail $1 to Astro-Graph, c/o this newspaper, Box 1846, Cincinnati, OH 45201. Be sure to state your zodiac sign.

LEO (July 23-Aug. 22) You might be a trifle moody today because you won't speak out on a matter that disturbs you. It's best not to suffer in silence.

VIRGO (Aug. 23-Sept. 22) Conditions in general appear rather fortunate for you today, provided you don't count on the wrong people to help you. Use good judgment.

LIBRA (Sept. 23-Oct. 23) Your dignity and reputation could suffer today if you behave poorly with your peers. Strive to keep a cool head.

SCORPIO (Oct. 24-Nov. 22) Rely on your logic and common sense today, not on intuition and hunches. Deal with events in a realistic manner.

SAGITTARIUS (Nov. 23-Dec. 21) You'll be more successful today if you are able to operate independently. What you think others can do for you, you can do just as easily yourself.

CAPRICORN (Dec. 22-Jan. 19) Keep an open mind today when dealing with others on a one-to-one basis. Failing to appreciate the other person's point of view might lead to your downfall.

AQUARIUS (Jan. 20-Feb. 19) Trying to spread yourself too thin today in your work could result in lots of irritation and precious little accomplishment.

PISCES (Feb. 20-March 20) Guard against tendencies today to be careless with the property of others. You'll be held accountable if you break something.

ARIES (March 21-April 19) Family members are apt to be a trifle more sensitive than usual today. Try not to introduce issues that could lead to hurt feelings.

TAURUS (April 20-May 20) It's imperative today that you focus your full attention on the tasks at hand. If your mind isn't on your work, you'll later have to make corrections.

GEMINI (May 21-June 20) Unless you're extremely careful today, there's a chance that an opportunity could slip through your fingers and cost you money, instead of yielding a profit.

© 1986, NEWSPAPER ENTERPRISE ASSN.

Sul Ross may not be closed

AUSTIN (AP) — Sul Ross State University has taken one step away from the chopping block, and three other state universities have been recommended for survival.

The Select Committee on Higher Education, much to the delight of Sul Ross supporters who packed the Senate gallery, voted unanimously Thursday to recommend that the Alpine-based school remain open.

Votes were scheduled for today on three other schools being considered for closure — the University of Texas-Permian Basin at Odessa, East Texas State University at Commerce and Texas A&M at Galveston.

Vic Arnold, director of the committee staff, Thursday recommended against closing all four schools.

They all tested well against criteria set by the committee, Arnold said.

Larry Temple, committee chairman, said he would recommend that the panel vote to keep UTPB open.

The committee will report to the Legislature, which established the special panel in 1985 to review public higher education.

The Sul Ross vote came after more than an hour of testimony from backers and school officials. The testimony drew cheers from the more than 1,000 Sul Ross State backers who packed the Senate gallery.

They also cheered when committee member Wales Madden Jr. of Amarillo moved that the school stay in business. They cheered again after the vote, and even cheered when one committee member talked about tax hikes.

Sen. Carl Parker, D-Port Arthur, a committee member, told the audience that "none of the institutions of this state were ordained by the Almighty. They're not imbedded in stone and they're not there forever."

He said the Legislature faces "tough choices" in higher education funding. Parker drew applause when he said, "The battle's just started. It's not won. There's more at stake than Sul Ross."

Although the staff recommended keeping the schools open, Arnold said, "further analysis of these institutions, along with all other universities in the state ... may be useful."

After the packed gallery applauded Arnold's recommendation to keep the four schools open, Parker said, "While we've got a roll going maybe we could get an endorsement for a new tax bill."

That remark also drew applause.

The 1985 Legislature created the select committee to review public higher education in Texas. In a July 3 letter to Temple, Gov. Mark White said closing any of the four universities would be a "tragic mistake."

"These institutions offer unique access and programs that are unavilable anywhere else in the state, and to eliminate them would deny opportunities to a large number of citizens," White told his appointee.

Any talk of closing state universities usually includes Sul Ross because of its small enrollment — 2,126 total at its Alpine and Uvalde campuses — and remote location in West Texas.

"I'm hoping this committee will thoroughly look at what Sul Ross has done, is doing and will do in the future, and the threat will be over once and for all," said State Rep. Dudley Harrison, D-Sanderson. "This is a terrible threat to hang over a community every two years."

Sul Ross supporters, many of whom left Alpine at 3 a.m. Thursday, jammed the Senate gallery. More than 1,000 Sul Ross supporters came to Austin for the meeting.

Harrison said more than 40 Alpine businesses had closed for the day because of the meeting, which was carried live on KVLF, Alpine's only radio station.

Temple said the turnout was impressive and had an effect on the school's future.

"One of the factors is what the local support of an institution is," he said.

ETSU supporters also packed the gallery when their school came up for review. University President Charles Austin testifies his school has strengthened academic standards in recent years. Arnold agreed, calling the progress "remarkable."

Art Hobbs, an executive with E-Systems in Greenville, said ETSU plays a "key role in the efforts of industry in our area to attract and retain quality employees."

Man dies after firefighters go to the wrong address

ARLINGTON, Texas (AP) — An autopsy has been ordered to determine if a delay contributed to the death of a 37-year-old man who suffered a fatal heart attack while firefighters went to the wrong address and broke into a house across the street from his residence, authorities said.

David G. Cooper called the Arlington Fire Department on Wednesday, complaining he was unable to breathe, officials said.

The address was correctly given by a dispatcher, but a battalion engineer misunderstood the house number, said Lt. Gary Pipes, a fire department spokesman.

The four-man team broke out a panel on a garage door and entered the home of a woman who said she was in her back yard and did not hear the knocking. When the woman said she hadn't called, the firefighters radioed back and received the correct address, Pipes said.

The rescuers forced their way into Cooper's house, and found him unconscious in a bedroom. Cooper was pronounced dead in the emergency room of a nearby hospital, Pipes said.

Despite the mix-up, the rescuers still arrived before the ambulance and were able to administer cardiopulmonary resuscitation, Pipes said.

Fire Chief Bill Strickland said other mix-ups have occurred with the department, but not in such a life-threatening situation. The city expects to have a new dispatching system in October that will print instructions to each fire station, he said.

Polynesian Garden

DINE IN OR CARRY OUT
THE BEST IN
CHINESE & POLYNESIAN CUISINE
•STEAKS
•SEAFOOD
•PRIVATE CLUB

MON - THURS 11 AM to 9:30 PM
FRI - SAT 11 AM to 10:30 PM

LUNCH SPECIALS 11 AM to 2 PM $2.95

573-0479

Corner Of College & 30th at Varsity Square Shopping Center

HERE'S YOUR SPECIAL INVITATION TO ATTEND A GOSPEL REVIVAL

Sunday thru Wednesday
July 13th thru 16th

Sunday Services
9:30 A.M. Bible Class
10:30 A.M. Worship
6:00 P.M. Worship

Weekday Services
10:00 A.M.
7:30 P.M.

"BEING GOD'S PERSON"

TOPICS:

Sunday Bible Class - 9:30 A.M.
THE CALL TO COMMITTMENT

Sunday A.M. Worship - 10:30 A.M.
FIND ME A MAN - JER. 5

Sunday P.M. Worship - 6:00 P.M.
BEING GOD'S PERSON

Monday P.M. - Worship - 7:30 P.M.
THE CHRISTLIKE QUALITIES

Tuesday P.M. Worship - 7:30 P.M.
CHRIST'S ATTRIBUTES SEEN IN US

Wednesday P.M. Worship - 7:30 P.M.
GOD'S REWARD FOR BEING HIS PERSON

Mon. - Wed. A.M. Lessons - 10:00 A.M.
Lessons will be expository lessons on Galatians

Stanley Lockhart
San Angelo

The Lockharts have spent all their years of local work in Texas, having served churches from Texline to Houston. They served for fifteen years the Johnson Street Church of Christ in San Angelo, then worked with the Skillman Avenue Church of Christ in Dallas from 1971 to 1977. From 1977 to 1985 the Lockharts worked with the Westbury Church of Christ in Houston. In December of 1985, they returned to work with the Johnson Street Church of Christ in San Angelo.

Call 573-0154 For Transportation

37TH STREET CHURCH OF CHRIST
2500 37th Street Snyder, Texas

Above the Fold

By Donny Brown

SDN Opinion Page

Editorials-Columns-Cartoons-Kid Stuff-Look Back-Letters

Folks who "fall through the cracks" is a catchword around educational circles these days.

It refers to kiddoes that modern education is somehow missing — the ones who don't fit any of the categories of "special," "remedial," "mainstream" or "excel."

The ones that sink out of sight without whimpers, bangs or ripples. Ultimately gone like so many bologna sandwiches with milk or unheard hours of elevator music.

Like H. (Screwdriver) Phillips. You remember Screwdriver.

He was the trombone player whose mouthpiece always showed up missing each spring before contest time.

In our school, no one was turned down for the band, but some high official always saw to it that Screwdriver's mouthpiece was annually and conveniently swiped by one of his fellow brass players.

It was invaribly found back at the band hall when we returned. For the contest performance, however, the instruction was to just sit there and move the slide.

He was also the kid who had the bright idea to get a GI haircut the day before we all left for scout camp.

The result was a hairdo as prickly as the spines of a barrel cactus — offering about as much protection from the sun.

The first day there, Screwdriver also managed to spend the entire afternoon in the swimming pool.

The resulting sunburn created the only bonafide case of suhstroke we've ever witnessed.

Screwdriver had to be sadly carried back to his tent on a stretcher, his limp arms waving beside him like flags of surrender.

The sunburn proved sufficiently terrible to expatriate Screwdriver back home the next day.

And then there was Roysy Pinky Pinky Python the III.

The only kid we knew with enough oddball characteristics to warrant three nicknames.

"Pinky" because of a pink shirt he wore often — we figured out later it was more of necessity than of fondness — and "python" because he used to work out his frustrations by squeezing anyone within easy reach.

The "finky" just fit with the rest of Roysy's image — a sweet kid who laughed in all the wrong places.

He could also whistle and clap louder than anyone we've ever heard.

At every assembly, he showed his approval with hand claps that rang like cannon fire. The whistling part he achieved with two fingers at either side of his mouth — as near as we could tell his most enduring talent.

Then there was Shrumsey, who had the embarrassing accident and had to be sent home early from the class trip; and P.K. Wharton, a girl whose only crime was to be red-haired and skinny, to have freckles and to be the offspring of a particularly difficult junior high science teacher.

All of them have fallen through the cracks, at least to the limited knowledge of yours truly.

And having resurrected their collective memories, all we can say is, "Roysy Pinky Pinky Python the III, where in the heck are you?"

Country Life

By Deanie Francis Mills

The statement, "There's nothing to do, Mom," takes on a whole new meaning when uttered from the lips of a country kid in summertime.

Folks who grew up in the country are filled with sentimental memories of what it was like in the summer (at least, those who didn't have to hoe weeds), but those memories fall a little short. When it's a 100 degrees-plus and the grasshoppers are swarming, not too many country kids are dying to get outside. That's when it gets tough on the ole Mom.

Country families used to be large and boisterous, so there was always somebody to play with, but today's average family of 2.3 kids has reduced that number considerably. It's not unusual for a country kid to grow up with no brothers or sisters at all, or to be spaced so far apart in age that they are practically strangers, anyway.

Country kids can't hop on their bikes and ride over to their best pal's house. They don't get picked up at the front door by car pools that drop them off at the movies, baseball practice or the swimming pool.

Even kids with the dotingest grandparents, like ours, get tired of all those toys eventually. That's when there is NOTHING TO DO, MOM.

It's hardest right after school is out, when the culture shock of being without a steady flow of playmates hits. By hanging around Mom and Dad asking, "Can you read a book to me?" or "Will you play a game with me?" or "Watch me do tricks on the swing set?", they are, essentially, asking us to take the place of, to BE all those friends they've lost.

Of course, there are some perks of country living that never change, and I asked our resident expert, my son, to tell me some of them. Being able to go horseback riding whenever you want topped the list, squishing your toes in the mud puddles after a rain came next, and exploring the countryside, "finding secret places and watching the animals" ranked high on the list. Sleeping outdoors and "looking at all those stars" was a biggie, as was playing in the barn with the new kittens and swinging on a rope from the rafters.

After talking it over, we decided that, the neat thing about being a country kid was that you could always drive into town whenever you wanted, to go to the show or visit the library or see friends.

But if a town kid wanted to visit the country, he'd have to wait for an invite.

Given a choice, I don't think most country kids would trade places.

SDN Week in Review

SUNDAY
July 6

Dignitaries from throughout the Lone Star state–including top governmental officals–will be in Snyder Aug. 21 for the observance of Roger Mize Day, it was reported Sunday.

—

The Hermleigh Church of Christ — razed by fire last Tuesday — will be rebuilt, church officials announced Sunday.

In the interim, the congregation will gather as usual this Sunday morning — worship services aided by other county Church of Christ members as well as residents of the Hermleigh community.

—

Pre-trial hearings — including one involving a change of venue motion — have been set for the Colorado City pair implicated in the March 23 shooting death of a Snyder Allsup's store employee, it was reported Sunday.

Hearings are now set for capital murder defendants Dorsie Johnson and Amanda Miles.

—

County residents will likely see an increase of about six cents in the tax rate to be assessed by the county tax office this coming fall, according to preliminary figures reported Sunday by the auditor's office.

MONDAY
July 7

Commissioners unanimously agreed Monday to allow a bronze, white buffalo statue to be placed at the Scurry County Coliseum.

Dr. Robert Taylor, local artist offering to cast the statue, noted, "There will be no cost to the county."

—

The second appraisal of Snyder elementary classroom teachers — part of the requirements for career ladder status mandated by House Bill 72 — will not be conducted by local elementary school principals next school year, it was reported Monday.

While exact details are still to be completed, administrative officials are currently planning to implement a staffing reassignment for these second teacher evaluations.

—

The dormitory at Western Texas College is receiving major repair work this summer to alleviate problems associated with the water pipes, lighting and ventilation, it was reported Monday.

The majority of an estimated $100,000 in repair costs will involve replacing the water pipes which serve the dorm's 12 bathroom areas plus sinks located in each of the 96 rooms.

—

Scurry County grand jurors meeting for their regular July session Monday returned 14 felony indictments against 14 defendants — six of these allegedly involved in drug trafficing here.

The indictments against these six were sealed pending the arrest of the individuals named.

—

Plans for a 40 ft. by 50 ft. freight terminal scheduled to be built to accomodate Central Freight Lines traffic were revealed Monday during the July session of the Snyder city council.

The terminal's construction would require the rezoning of an area adjacent to U.S. Hwy. 84 in north Snyder, and this request was approved on first reading by the council.

TUESDAY
July 8

Dr. Thomas V. Alvis, superintendent for Coleman ISD the past two years, was employed as a Snyder elementary principal Tuesday.

—

In-district reassignments for the six elementary school principals serving Snyder ISD were revealed Tuesday by Superintendent Bob Hawes.

Two of the changes include principals new to the system, L.D. Monroe at Central Elementary and Dr. Tom Alvis at North. Four other principals will be reassigned, Jim Erwin to East; Gerri Parker to West; Bob Travis to Stanfield; and Wayne Kennedy to Northeast.

—

A group of some 17 parents and teachers protesting the cutback in elementary school librarians here Tuesday were asked to meet with administrative officials in the days ahead and, if all questions are not then answered, to remeet with the Snyder school board at its next meeting.

THURSDAY
July 10

Snyder school officials have received written notification that three teachers in the local system currently plan to appeal their not being chosen for career ladder status, it was reported Thursday.

School officials confirmed the notifications Wednesday.

—

A building permit to construct a new family restaurant in Snyder, the Golden Corral Steak House, helped boost the new construction totals here during June, it was reported Thursday.

The approximate 5,400 sq. ft. facility is to be built on the east side of College Ave. in the 3200 Block between Varsity Square shopping center and Anthony's.

—

A Sweetwater woman and a Snyder man were treated for knife wounds and released from Cogdell Memorial Hospital Thursday night following an incident at the LD Club in east Snyder.

FRIDAY
July 11

Attorneys representing eight local plaintiffs, the City of Snyder and Snyder ISD were to discuss proposals offered by each Friday in the ongoing lawsuit which challenges the two taxing entity's method of at-large voting.

The meeting was to take place in San Antonio at the offices of the Southwest Voter Registration Education Project (SVREP) — the activist group involved in several legal challenges throughout Texas which seek to eliminate alleged voting discrimination involving minorities.

Look Back

By Noble B. Young

FIVE YEARS AGO

Scurry County students listed on the honor role at Abilene Christian University announced this week were Carla Jones of Fluvanna, Curtis Tate of Hermleigh, James Arbuckle and Janna Wesson of Snyder.

—

The Rev. Louis V. Moeller of Brownwood was named this week as the new pastor for St. Elizabeth's Catholic Church in Snyder. Moeller will be replacing Rev. James Coleman who has held that post for the past 10 years.

—

Snyder High School volleyball player Sherry Mayes and coach Joyce Elrod were featured last night — July 10 — in the Texas High School Girls Coaches Association All-Star Volleyball game. Mayes played for the west squad as spiker and middle guard while Elrod served as head coach of the team.

10 YEARS AGO

18-year-old Belinda Bridges of Roscoe was crowned 1976 Scurry County Farm Bureau Queen at the conclusion of the annual pageant last night in the Scurry County Coliseum. Laurie Bethel of Snyder was first runner-up while Jenny Miller of Justiceburg won the talent competition with a dramatic reading.

—

Ira School trustees today — July 10 — announced their appointment of Ron Plumlee to the position of Superintendent of Schools. Plumlee had been a basketball coach at Kress and Big Spring and is currently serving as principal of the Greenwood Schools near Midland.

15 YEARS AGO

Hermleigh High School Principal George Vicary today — July 8 — announced that Dolores J. Schwarz — valedictorian of the Class of 1971 — had been named as a member of the Society of Outstanding American High School Students. According to Vicary, Schwarz is the first student from Hermleigh ever selected for this honor.

—

Western Texas College Board President M.L. Broman announced his intention to resign that position at the board's regular meeting Tuesday evening — July 13.

Letters to the Editor

To the editor,

The weekend of June 28 proved again that there is no greater place than Snyder when you look for cooperative people. When over 100 people join in a project and carry it off as well as the Olympic Torch Run it renews your pride in your community.

Special assistance was given by Faith Baptist Church, East Side Church of Christ, The Snyder Boys Club, The Senior Citizens Center and the VIVA volunteers. McDonald's supplied refreshments for everyone as well as joined in with 18 runners. The Snyder Police Department did a splendid job by insuring a safe run. The Chamber of Commerce staff and directors assisted tremendously as did the staff of the City of Snyder. The County Commissioners and County Judge were of great assistance. The Snyder Daily News and KSNY radio did a fantastic job of publicity regarding the torch run to keep citizens informed.

But, without the cooperation and spirit of 96 people who ran the torch a distance of approximately seven miles, the whole undertaking would have been impossible.

I thank each of these people for being part of this part of Snyder history.

Troy D. Williamson
Snyder Olympic Torch Committee

Quotables

—"Laughter is a good way to jog internally without having to go outdoors." — **Norman Cousins.**

"Two quite opposite qualities equally bias our minds — habit and novelty." — **Jean de la Bruyere.**

ATTEND SEMINAR–More than 400 high school juniors and seniors participated in the 24th annual Texas Farm Bureau Citizenship Seminar last month on the campus of Angelo State University in San Angelo. Those attending from Scurry County included Jeffrey Roemisch and Tim Kotrla of Hermleigh High School. Purpose of the seminar was to give students a better understanding of the various forms of government, the free enterprise system and their responsibilities as citizens, according to James Gipe, TFB Citizenship Seminar coordinator. Students are sponsored through county farm bureaus. (Farm bureau Photo).

Laredo man has opportunity

LAREDO, Texas (AP) — Twenty years ago, they went north by the thousands — to the fields of Michigan, Wisconsin, Minnesota, Wyoming, Idaho and Colorado.

They went to harvest tomatoes, sugar beets and cherries.

To sociologists they were an oppressed minority, the victims of a racist society and unscrupulous farm conglomerates.

As late as 1976, one survey showed there were 22,000 migrant workers in Webb County, Jose Valdez, deputy director of the Texas Migrant Council in Laredo, said.

Since then, their numbers have been dwindling, Valdez said, and no one knows for sure how many still make the annual journey.

Valdez, who is also a city councilman, was a migrant worker from 1951 to 1961. In 1951, he was 10 years old.

The situation of the migrant farm worker was not quite what the politicians and intellectuals believed it to be, he said.

To be sure, there was poverty and suffering, but there was also opportunity.

Valdez has forgotten nothing of his experiences. He remembers the names of the towns, the highways, the employment offices and the company bosses.

He remembers the excitement of traveling across the United States, and the hardship of living in boxcars and old barns.

"The sugar beet companies used to have recruiting offices here," he said. "They would loan money to families who wanted to migrate, and paid $27.50 for each person making the trip, which they deducted from the amount you owed them.

"These days no one is recruiting anymore, but growers will still call someone directly when he's been working for them for 20 or 30 years."

The minimum wage in the early '50s was $1.25 per hour, Valdez said.

"We made way over that," he said. "We were very satisfied with our wages, and most of the migrants made it a point to buy a home."

There were three classes of migrants, he said.

The lowest was the "Enganchados" (hooked).

"They went with a trucker, 'hooked on' with somebody," he said. They were at the mercy of the crew leaders, and made less than the minimum wage. If you wanted to go to town, you walked. When you have no money, every second hurts."

The second class of migrants was the independent, Valdez said.

"You go wherever you please and if you don't like it, you go somewhere else. We loved it."

Finally, there was the businessman migrant. He owned his own trucks and equipment. He bought land at a time it could be had for $10 an acre.

"I never thought I was poor," Valdez said. "We were traveling all over the country. What the hell, I was young. When you're older you notice all sorts of things you don't when you're young."

Valdez' father died in 1963, on the road from the beet fields of Lingle, Wyo., to a hospital in the town of Torrington.

"I don't think he got fair treatment from the doctors in Torrington," Valdez said. "They usually kept heart patients under observation for a week or two, but they released my father after four days.

"I didn't think it was because we were Mexican. Whoever is poor gets it."

For Results Use Snyder Daily News Classified Ads Call 573-5486

Food banks are seeing increase in hungry people

HOUSTON (AP) — During the boom years, Lana Lee Moore only gave food from her church pantry to a couple of families a week.

"I thought I was wasting my time," Mrs. Moore said.

But today, Houston is more bust than boom and Mrs. Moore says she has trouble providing food to all those needing it. The Fulbright Memorial United Methodist Church in north Houston now gives away food to some 240 people a week.

"We went into the red in order to have the food we had last week," she said. "We didn't have it to give out last week. Let me tell you, you don't know what it's like."

As the oil-related slump continues to drag down the state's economy, other food banks are seeing an increase in the number of people needing food.

At the North Texas Food Bank in Dallas, there has been a 30 percent increase this year in the need for food, executive director Lori Palmer said.

"My sense is that's going to increase beyond the 30 percent level because I think there's a little bit of lag time in Dallas," Ms. Palmer said. "Even with the lag time, however, we are seeing an increase."

The North Texas Food Bank is a distributing center for more than 200 community organizations in 16 North Texas counties.

"What we're hearing from our people out in the fields on the front lines is that, yes, people are now having to turn for food who have not previously ever had to do that," Ms. Palmer said.

"They are people who have never been on welfare, were never on food stamps," she said. "They're working people who never had to view themselves as leaning on a program for help."

The Lubbock-based South Plains Food Bank, which supplies food to 169 agencies in more than 30 counties in West Texas, also has experienced an increase in those seeking help.

"We have been tremendously blessed with food (donations), but we just barely get the food in and then we get it unloaded" to the agencies, executive director Carolyn Lanier said.

Ms. Lanier said there has been a constant increase in the number of people needing food since the downturn in the oil and natural gas economy.

Farmers who have lost their farms, migrant workers who cannot work because of recent heavy rains and older people living on fixed incomes also have found themselves in need of assistance, she said.

Over the past six months, the Lubbock-based bank has given away almost as much food as it did throughout 1985, Ms. Lanier said.

"There are a lot of really generous people who are giving like crazy," she said. "But it's not stockpiling, its coming in pretty evenly."

Citizens volunteer to test screening for drunk drivers

By SANDY BAKER
Mid-Cities Daily News

FORT WORTH, Texas (AP) — Karen Sanderson, 19, lifted the large Styrofoam cup to her mouth and took a long sip of a carefully calibrated rum and Coke. She was getting ready to have some fun.

"Maybe I'll learn something," the Haltom City cocktail waitress said.

Sitting directly across the table, Pauline Bloyd, a state highway department worker, her cup filled with bourbon and 7-Up, said as she started to drink, "It's all in the line of duty."

It was a remark she repeated throughout the afternoon.

Bill Jones, 54, a retired General Motors employee from North Richland Hills, sat next to Bloyd and for three hours quietly drank nine bourbon and Cokes. He later would register a .127 on the Intoxilyzer.

"My wife volunteered me for this. I thought it would be educational if nothing else," he said.

Ms. Sanderson registered a .132 after her nine drinks and Ms. Bloyd a .122.

Vickie Eaton, 30, of Boonesville, a Tarrant County employee, got the drunkest of the group — at least legally. She clocked in at .141.

Funny thing about the mark, she quipped, "I'm like this when I'm sober."

Marcy Newman, 27, drank bourbon until she reached .102, just over the legal limit. "I'd be afraid to drive right now. I probably couldn't find my car keys at this point," she said.

For three hours the volunteers drank. They started out exchanging pleasantries, learning details about one another's jobs. The conversation slowly changed to talking about whether they would drive drunk, to not-so-clean jokes, to who would be the first to dance on the table.

Then they were tested by police officers to see if they could determine just how drunk they were.

The recent training sessions for police officers from Tarrant County were sponsored in part by the Tarrant County Driving While Intoxicated Task Force.

The exercises are part of a new series of roadside sobriety tests designed to detect the borderline drunken driver — the .10. A person is legally drunk in Texas when he or she registers a .10 on a breath test.

Three tests make up the new series, and to the driver suspected of being drunk they appear simple. But beware, officials warn.

"The tests are fairly foolproof," said Vernon With, National Highway Traffic Safety Administration program director, who conducted the program along with the Texas A&M University Law Enforcement Security Training Division.

"There really is no other way for these officers to develop skills," With said, except by using human guinea pigs. "What we now have is a battery of tests, good tests for laboratory use and good tests for roadside use."

For the first test, the officer tells the subject to stand with head straight, hands down at his sides and follow the tip of a pen with his eyes.

Sounds easy.

But, With said, when a person is drunk or on drugs and their eyes are moved to the corners, they twitch. Only a sober person has smooth eye movement, he said.

The second test requires the driver to stand on a line, hands at his side, walk heel to toe counting out loud to nine, turn around and walk the line back.

CINEMA I&II
573-7519
NO MORE MATINEES ON SAT. & SUN. 2:00 p.m.
POPCORN 10.00
Tuesday 1:00 p.m. Kid Show
HAWMPS
7:15
9:15
TOM CRUISE
TOP GUN
A PARAMOUNT PICTURE
THIS SUMMER'S GREATEST ADVENTURE
7:30
9:15
SPACECAMP
THE STARS BELONG TO A NEW GENERATION

Avenue T Christian Fellowship
"A Loving, Sharing Family of God"

*Sunday Celebration-10:00 am

Praise-Worship-Prophecy
Offerings received for God's Storehouse
Annointing and prayers for the sick by the Elders
The Lord's Supper and Pastoral Lesson

*Wednesday Spiritual Uplift-8:00 pm

Praise-Worship-Ministry

*Issues from God's Storehouse as needs arise

"Everyone Is Welcome"

3105 Ave. T — J.D. Smith, Pastor — 573-5937

The 51st Annual
Scurry County
RODEO

SCURRY COUNTY COLISEUM
SNYDER, TEXAS

JULY 16, 17, 18, 19 8:00 P.M.

Smokey Davis - Rafter 'D' Rodeo Co.
PRODUCER
FULSHEAR, TEXAS
Approved by Texas Rodeo Association

EVENTS:

BAREBACK RIDING.....
SADDLE BRONC RIDING.
BULL RIDING.....
CALF ROPING.....
BARREL RACING.....
TEAM ROPING.....
BULL FIGHTING.....
STEER WRESTLING...

****

Stockholder's Roping
Tues. July 15, 6:00 p.m.
Books Open Mon. July 14
10 a.m.-5 p.m.
915-573-8952

****

TICKET OUTLETS:
Coliseum Box Office * Koda Kountry
Bar H Bar Western Wear
GENERAL ADMISSION:
Adults $4.00 - Children 12 & Under $3.00
BOX SEATS $5.00

****

DANCE
16th, 17th, 18th, 19th
Jody Nix
& West Texas Cowboys
Big Spring, Texas

****

2 Bicycles to be given away Sat. night in the Goat Sacking.

TACO VILLA
MEXICAN-STYLE FAMILY RESTAURANTS

10th Anniversary Special

Bean Burrito 54¢
Taco 64¢
Taco Salad $2.39

Offer Good Through July 20, 1986.

4206 College

Oil slick under observation

GALVESTON, Texas (AP) — An oil slick poses no threat to the tourist beaches of Galveston Island after it grew as much as 30 miles long in the Gulf of Mexico before starting to dissipate, Coast Guard officials said.

"Nothing is going to hit the shore," Coast Guard Lt. Mike Tagg predicted late Thursday.

Officials have not planned any clean-up efforts, so confident were they that the thousands of gallons of light Arabian crude oil would evaporate or sink into waters after a Danish supertanker suffered a leak in one of its tanks, Tagg said.

No animals or plants have been harmed, although shrimp are now spawning, he said.

"We've been lucky on this one, very lucky," Tagg said.

Two years ago, a British-registered tanker, the Alvenus, ruptured in the Gulf, spilling 2.8 million gallons of oil, most of which blackened Galveston Island beaches.

The Danish supertanker, identified by the Coast Guard as the Kate Maersk, remained anchored Thursday about 25 miles from Freeport, two days after reporting a leak in one of its tanks, Tagg said.

By Wednesday, thousands of gallons of light Arabian crude oil, about the consistency of gasoline, had spilled into the Gulf, he said.

The ship can hold 1 million barrels of oil and half of the cargo was still aboard, Tagg said. Officers aboard the ship were uncooperative in releasing more information, he said.

It was unknown how much oil leaked from the vessel.

"They're in international waters so there's no way we can make them comply," he said.

The leak was detected when the oil, owned by Champlin Oil Co. of Fort Worth, was being transferred from the large tanker to smaller vessels. The Kate Maersk was too large to berth in any Texas port.

Final arguments slated Monday

KERRVILLE, Texas (AP) — Jurors will begin deliberating a verdict for three men accused of fatally torturing a drifter with an electric cattle prod and burning his body atop a makeshift pyre at a Hill Country ranch.

Rancher Walter Wesley Ellebracht Sr., 55, his son Walter Wesley Ellebracht Jr., 33, and ranch worker Carlton Robert Caldwell, 21, are charged with conspiracy in the death of drifter Anthony Bates.

Final arguments in the case are scheduled Monday.

"You might be prepared to spend the night Monday," Judge Thomas Blackwell told jurors as they left the courtroom Thursday.

The trial, already in its 11th week, is the longest on record in Kerr County.

Before defense and state attorneys rested their cases, Caldwell took the witness stand for the 11th straight day Thursday.

Defense attorney Ray Bass, who is representing the younger Ellebracht, asked Caldwell to identify voices on one of three tape-recorded torture sessions.

"Now, do you think Jesus Christ went through this much torture?" asked a voice Caldwell identified as his own.

Caldwell maintains that while ranch workers and owners shocked Bates with the cattle prod, they were acting during much of the tapings.

"If only three of the 20 sessions were taped, the other 17 weren't acts then?" asked prosecutor Gerald Carruth.

"I can't testify to that," answered Caldwell. "I was only at four torture sessions."

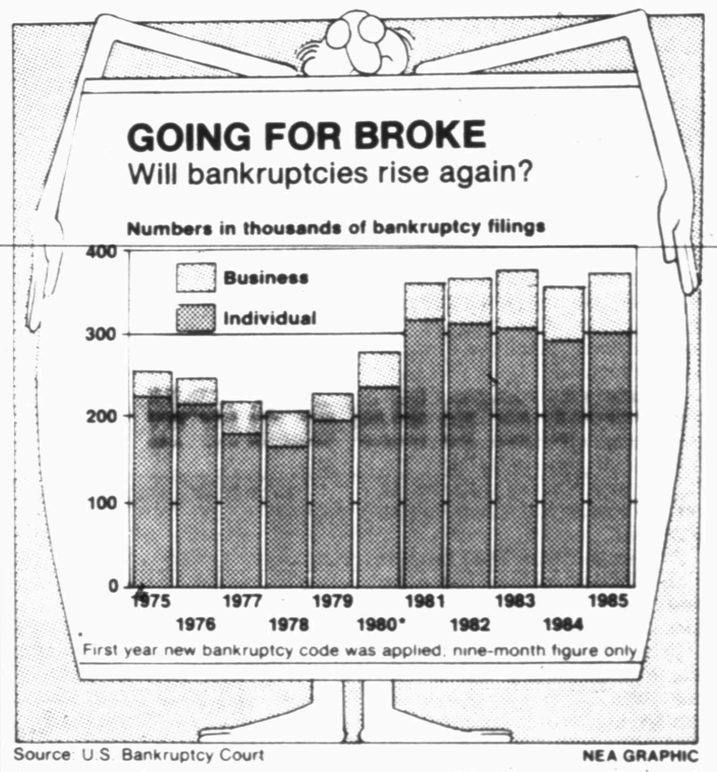

The number of bankruptcies surged during the 1981-82 recession. The level has remained high since because of an uneven recovery, failures of new businesses and a more widespread acceptance of bankruptcy.

Public Records

New Vehicles

Wayne Moore, 1986 Chevrolet from Mal Donelson Chevrolet.

Reta Richards, 1986 Chevrolet from Mal Donelson Chevrolet.

Jady Gilbert, 1985 Dodge from Snyder Motor Inc.

Gary Bouher, 1986 Dodge from Snyder Motor Inc.

L. L. Lewallen, 1986 GMC from Howard Gray Motors.

Garland K. Fambro, 1986 Oldsmobile from Howard Gray Motors.

Lynn McLarty, 1986 Buick from Howard Gray Motors.

Jim Wilson, 1986 Ford from Wilson Motors.

Marriage Licenses

Darren Drew Scott and Teresa Kaye Atnip, both of Snyder.

Michael Lynn Alexander and Debra Ann Tate, both of Snyder.

Filed in District Court

Rhodes Welding Co. Inc. vs Texas Tank & Oil Inc., suit on sworn account.

Snyder National Bank vs Ernest Griggs et ux individually and dba Griggs Paint and Body Shop, suit on note.

Snyder National Bank vs Ernest Griggs and James E. Griggs, suit on note.

Action in District Court

Clarissa Alaniz vs Texas Employer's Insurance Association, dismissed with prejudice to plaintiff's right to refile.

William M. Fuller vs Grace Oil Corp. and Petty Ray Geophysical, order for non-suit on motion from plaintiff.

In the marriage of Jimmie Joe Fowler and Karla Lynn Fowler, divorce granted.

In the marriage of Billye Gaye West and Richard Dean West, divorce granted.

In the marriage of Alvin Ray Spencer and Judith Louise Spencer, divorce granted.

Bunch Oil Co. Inc. vs Sam Sorenson individually and dba Key City Drilling Co., judgment granted for plaintiff.

Warranty Deeds

W. W. Newby et ux to James E. Newby, lots 12-16, block 20, Green Hill addition to the City of Snyder.

Parks Walker Land and Livestock Co. to Edgar L. Williams et ux, part of a 12.7865 acre tract in lot 13, Round Top Acres subdivision in Secs. 185 & 186, block 3, H & GN Ry. Co. survey in Scurry County, Tex.

Louise B. Thompson to Sig Line, a tract in the E part of block 10, Westside Heights addition to the City of Snyder.

Opal L. Taylor, Dorothy M. Taylor and Doris M. Hook to Marie Hildegarde CLark, all of block 32, Lundy's Park addition to the City of Snyder.

E. A. Wallace and Judith Alexander to Norris Williams and Eula Faye Williams, lots 10 & 11, block 6, Erwin Heights addition to the City of Snyder.

Norris Williams to Eula Faye Williams, lots 10 & 11, block 6, Erwin Heights addition to the City of Snyder.

Thurman Ray Massingill as independent executor of the estate of Callie Belle Carlisle to Thurman Ray Massingill, the E 42 feet of lot 3 and the W 50 feet of lot 4, block 2, Von Roeder Heights addition to the City of Snyder.

Marvin Mayfield Jr. to Omega Properties, lots 1-9, block 2, Sunrise addition to the City of Snyder.

C & S Company, a partnership composed of Dennis D. Chisum et ux and John W. Soules et ux to Golden Corral Corp., lot 1, replat of the Chisum addition to the City of Snyder.

Red Car Inc. dba Frontier Homes to Wilton D. Cox et ux, the NE 5 acres of lot 8, Round Top Acres subdivision in Secs. 185 & 186, block 3, H & GN Ry. Co. survey in Scurry County, Tex.

Jo Alyce McMullan as independent executrix of the estate of T. C. Goss to Patricia Goss, lot 6, block H, Highland Park addition to the City of Snyder.

Richard Tovar et ux to Jesse Hernandez et ux, the E 50 feet of the N 100 feet of lot 2, block 22, Graynum and Nelson Heights addition to the City of Snyder.

City proposes drug testing for firemen

SAN ANTONIO, Texas (AP) — The city's proposal to require mandatory drug testing, lie detector screening and psychological examinations for firefighters is reminiscent of Nazi Germany, a union negotiator says.

"Nobody expects a lot of realism out of the first proposal, but nobody expects this," said Louis Hebert.

City negotiator Ben Foster Jr. proposed the testing Wednesday during the second session of contract talks with the firefighters' union.

Foster warned a similar demand will be made when talks begin with police officers.

Hebert said the requirement for polygraph tests "would be like living in Nazi Germany."

Hebert said he hopes the proposals are a bargaining ploy in the early contract talks.

"I think it's ridiculous," Hebert said of the city's offer. "The guys (firefighters) are very mad or almost in a state of shock."

Hebert, a Beaumont-based representative of the International Association of Firefighters, said he will take a "wait-and-see" position.

Hebert, who has been retained by the local to negotiate the new contract, said he realizes the testing proposals are a "wish list."

Foster unveiled the testing demand in a 63-page contract proposal presented to the local firefighers' association during the second bargaining session Wednesday.

"We don't want somebody ... driving an ambulance and snorting cocaine," Foster said.

"We're not saying this is happening," he said, "(but) just the mere fact it's there (in the contract) nobody's going to violate it."

T.E. Shelburne & Son, Inc.
Building Contractors
Over 30 Years In Snyder Area
1611 24th 573-6359

PERRYS
CHRISTMAS IN JULY
LAY—AWAY EARLY THIS YEAR FOR CHRISTMAS !!!

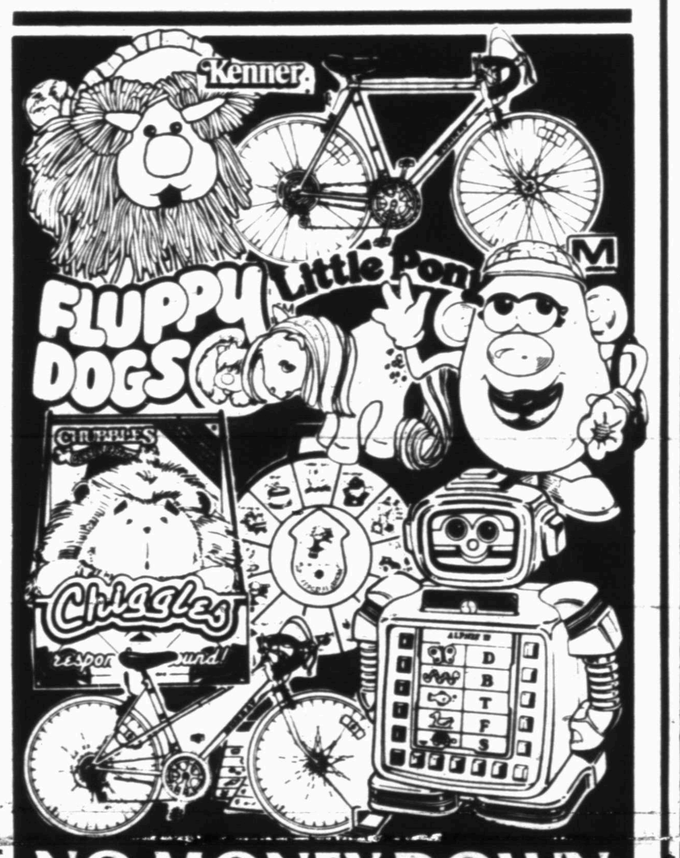

NO MONEY DOWN FOR 30 DAYS
Perry's has an excellent assortment of large Toys, Dolls, Tricycles, Bicycles, Wagons, Desk Sets and many, many other items . . . Be Wise! Lay-Away now while our selection is good!
PUT THE BLANKETS OF YOUR CHOICE ON LAY-A-WAY NOW! HUNDREDS OF TOP QUALITY BLANKETS TO CHOOSE FROM
BLANKETS

Solid and Prints
First Quality
Shop Early!
4.97 to 7.99 Each

Treat Yourself To A Special Every Day This Week
Sun., July 13th Thru Sat., July 19th
SUNDAY
Steak Finger Basket. $2.39
MONDAY
Sonic Burger . . . . . 99¢
TUESDAY
Steak Sandwich. . . . . 99¢
WEDNESDAY
Extra Long Coney. . . . . 99¢
THURSDAY
Chicken Sandwich . . . . . 99¢
FRIDAY
Fish Sandwich. 99¢
SATURDAY
MINI BURGERS
2/$1.00
SONIC Happy Eating
HAMBURGERS ONION RINGS
HAPPY HOUR
Afternoons 2-4
Fountain Drinks
1/2 Price
4100 College Ave.
Phone 573-7620

See America
One person, one way $59
NOW you can go anywhere in the continental United States served by TNM&O or its affiliates for only $59.
TNM&O is also featuring a special Companion Fare
only $2 Buy one regular price ticket of at least $25 and your companion goes on the same schedule for only $2 more.
HURRY! TNM&O's Money Saver and Companion Fares end soon. Read the restrictions below and then contact your local TNM&O agent.
TNM&O's Summer Money Saver and Companion Fares
o Tickets must be purchased 30 days ahead of departure.
o Trip must be taken by September 30, 1986.
o Tickets valid to any single destination served by TNM&O or its affiliates.
o $2 fare applicable only when regular ticket price is $25 or more.
o Trip must be taken Monday through Thursday.
o No ticket exchanges. $15 service charge if tickets are cancelled.
For ticket, package express or charter information, contact:
Snyder Bus Station 2011 25th St.
Snyder, Texas (806) 573-2872

TNM&O COACHES, INC.
An affiliate of Greyhound

UNLIMITED DOUBLE COUPONS

See Store for Details.

SAFEWAY WILL DOUBLE THE VALUE OF MANUFACTURER'S COUPONS. THE SUM IS NOT TO EXCEED THE VALUE OF THE PRODUCT. THIS OFFER EXCLUDES CIGARETTES AND TOBACCO PRODUCTS.

Chuck Roast

USDA CHOICE

USDA Choice
Grain Fed Select Beef
Blade Cut Pot Roast

Lb. 98¢

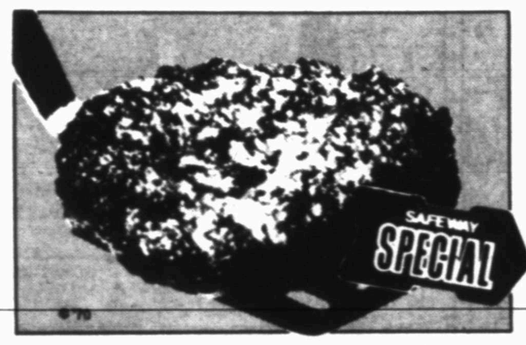

Ground Beef

Regular
Ground Fresh
from Safeway Select
Grain Fed Beef
Any Size Pkg.

Lb. 88¢

Smoked Ham

Shank Portion
Water Added

Lb. 88¢

WONDRA LOTION 50¢ Off 10 oz. $2.25

Tide Detergent

Laundry
40¢ Off Label

42-oz. Box

$1.79

Plum-A Rama!

Choose from 5
Different Varieties

- Black Friar
- Red Laroda
- Queen Ann
- Santa Rosa &
- Nubiana

Lb. 99¢

PERT SHAMPOO 60¢ Off 15 oz. $2.65

Bounty Towels

Paper
10¢ Off Label

88-ct. Pkg.

79¢

NOW! REPUBLIC MONEY ORDERS ONLY 39¢

Prices in this ad Effective Sunday, July 13 thru Tuesday, July 15, 1986 in Snyder
We Reserve the Right to Limit Quantities.

SAFEWAY

© COPYRIGHT 1978 SAFEWAY STORES, INCORPORATED

THE BORN LOSER ©by Art Sansom

FRANK AND ERNEST ©by Bob Thaves

EEK & MEEK ©by Howie Schneider

ARLO AND JANIS • by Jimmy Johnson

FLASH GORDON • By Dan Barry

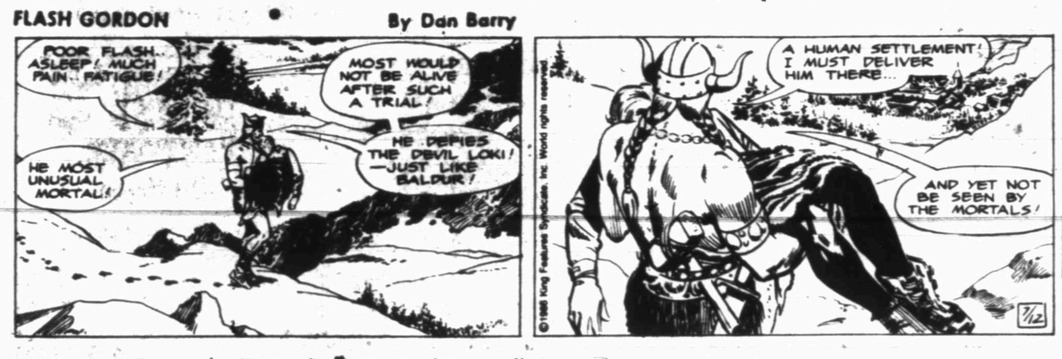

WINTHROP ©by Dick Cavalli

Barney Google and Snuffy Smith • By Fred Lasswell

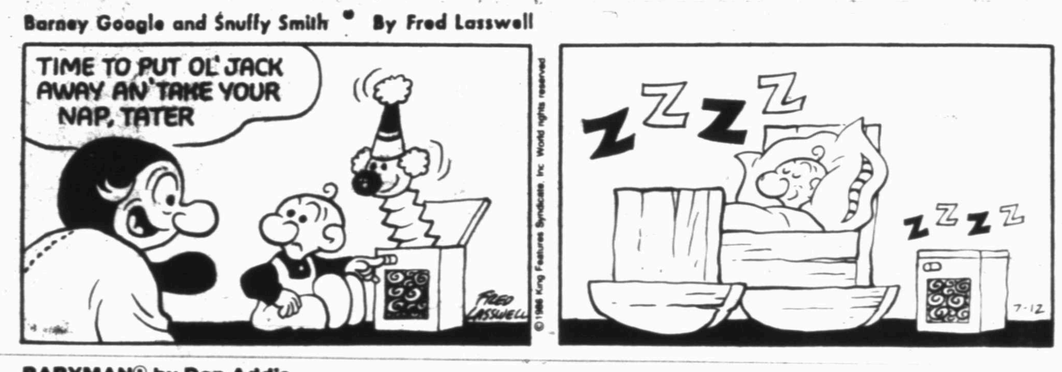

BUGS BUNNY ©by Warner Bros.

BABYMAN© by Don Addis

ALLEY OOP • by Dave Graue

SNAKE TALES™ by Sols

CAPTAIN EASY • by Crooks & Casale

PUZZLE

NEA

ACROSS

1 Speed measure (abbr.)
4 Up to this point (2 wds.)
9 First copies (abbr.)
12 1051, Roman
13 Japanese port
14 Motoring association (abbr.)
15 Always (poet.)
16 Drive back
17 1055, Roman
18 Brushed
20 Egg-shaped
22 River in Switzerland
24 Compass point
25 Drink to excess
28 Advantageous
32 Badly (pref.)
33 Time zone (abbr.)
35 Wallaba tree
36 Oriental title
37 Collection of sayings
38 Clever phrase
39 Thought
42 Creed type
45 Flower-to-be
46 Mao ____ tung
47 Neckpiece
50 Port of Rome
54 Month (Fr.)
55 Urge
59 English broadcasters
60 Rubber rug
61 Water nymph
62 River island
63 Unrefined metal
64 Class
65 Royal Scottish Academy (abbr.)

DOWN

1 French women (abbr.)
2 Beaver skin
3 Engage
4 Of an artery
5 Compass point
6 Sharp bark
7 Stretch out
8 Claws
9 Mother
10 — and pepper
11 Retain
19 Soft food
21 Victory symbol
23 Send back
24 Drooping
25 Government agent (comp. wd.)
26 Othello villain
27 Reel estate map
29 Reputation
30 Drawing close to
31 Not early
34 Tin (chem.)
40 Nigerian tribe
41 Excursion
43 Tristan's beloved
44 These (Fr.)
47 Cannonballs (sl.)
48 River in Europe
49 Quote as an authority
51 Construction beam (comp. wd.)
52 Nile bird
53 Official records
56 Actress West
57 Fasten
58 Play by ____

Answer to Previous Puzzle

I	E	R		R	Y	A	L		R	H	O	D
O	K	A		A	U	R	A		A	I	R	E
W	E	N		C	L	A	M		R	E	E	F
A	D	A	G	E		R	A	P	I	D	L	Y
			O	W	E		S	O	T			
W	O	R	D	A	G	E		A	A	R	O	N
I	N	E		Y	A	M	S		N	A	N	E
R	Y	A	N		D	I	L	L		I	D	A
E	X	P	E	L		R	O	U	N	D	E	R
			W	O	N		W	B	A			
W	O	R	S	T	E	D		B	Y	R	O	N
R	O	A	M		W	A	C	O		I	N	C
A	N	N	A		E	R	I	C		O	C	A
P	A	I	N		R	E	E	K		T	E	A

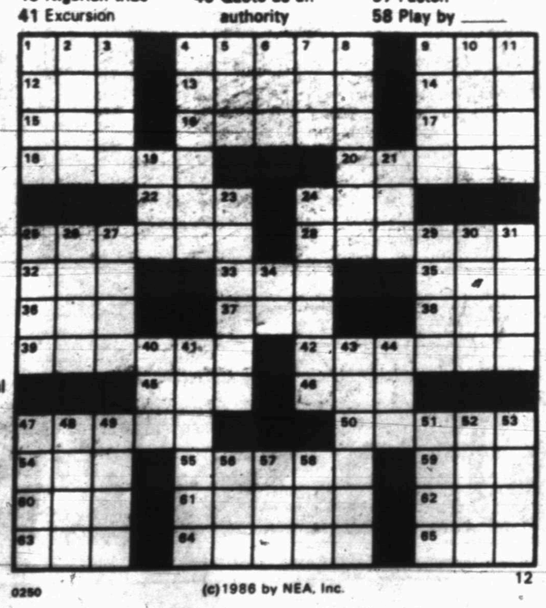

0250 (c)1986 by NEA, Inc. 12

BLONDIE • By Dean Young & Mike Gerber

KIT 'N' CARLYLE ©by Larry Wright

MR. MEN™ AND LITTLE MISS™ by Hargreaves & Sellers

LAFF-A-DAY

"What's happened to you, Kid? You were a great puncher when you played hockey."

DENNIS THE MENACE

"IT'S RUFF'S. HE DOESN'T LIKE NECKTIES EITHER."

Dr. Gott

Peter Gott, M.D.

Diagnosis will require surgery

By Peter H. Gott, M.D.

DEAR DR. GOTT — What is the difference between polyps of the uterus and fibroids? Is a hysterectomy necessary to correct these conditions? I don't really want one, since I have no menstrual problems or abdominal pain, but my doctor hasn't really offered any alternatives to surgery.

DEAR READER — A polyp is a tumorlike growth that arises from the surface of a mucous membrane. A fibroid is a benign muscular growth that sprouts from the wall of the uterus.

Some polyps are pre-malignant. This means that, with time, they can turn into cancer. Fibroids never undergo this type of change.

Polyps should be removed. Fibroids can be left alone unless they grow large and cause menstrual hemorrhage.

The difficulty your doctor faces is that he or she cannot know whether the lumps in your uterus are polyps or fibroids until a biopsy is taken and the tissue is examined under a microscope. I do not believe that hysterectomy is your only option. A gynecologist might well be satisfied with a scraping (dilatation and curettage, or D&C) to obtain tissue for analysis. In my opinion, some type of surgery will be necessary to clarify the tissue; in general, I suggest that the least risky and expensive procedure be used.

DEAR DR. GOTT — For seven or eight years I have had bouts with dizziness and nausea, especially in a crowd or in wide-open spaces. I've been treated by my doctor for inner-ear disturbances and by a chiropractor for neck strain, but I keep getting worse. I've heard that some people have a chemical imbalance that causes panic attacks. Could this be my problem?

DEAR READER — Panic attacks are poorly understood events that are associated with a discharge of nervous impulses, and they can be incapacitating. The chemical imbalance you mention is probably an excess of epinepherine (adrenaline), a natural substance that causes sweating, rapid heartbeat and elevated blood pressure.

If you have panic attacks, a beta-blocker drug may help you. The medicine can stabilize nervous discharges and prevent the feeling of overwhelming fear. Some professional musicians have found low-dose beta-blockers to be effective in preventing stagefright. The drug is not a tranquilizer; therefore, it will not adversely affect performance.

DEAR DR. GOTT — I have read that uncooked egg whites are hard to digest. Would beating them change their digestibility?

DEAR READER — I don't know where you got your information. Egg whites are composed primarily of simple protein; therefore, beaten or unbeaten, they are easy to digest. They are also healthful. All the egg's cholesterol is contained in the yolk.

DEAR DR. GOTT — Would using a peroxide tint on one's hair once a month cause bad headaches?

DEAR READER — Peroxide will not cause headaches; it is not absorbed through the skin.

DEAR DR. GOTT — My son, 28, has been complaining of neck pain, headaches, joint and knee pain. A chiropractor discovered that one hip was a little higher than the other and suggested that a lift be put in my son's shoe. Could this help?

DEAR READER — None of us is exactly symmetrical. We may have slight discrepencies in leg length that can cause knee and hip pain. If your son's hips are not level, a lift in his shoe may help some of his symptoms. However, I doubt that his headaches and neck pains are related to unequal leg length. I advise you to try a lift and see what happens. It can't hurt, and it may help. However, if he persists in having symptoms, I suggest he see a doctor who has an orientation other than chiropractic.

Dr. Gott's new Health Report, ABOUT GOUT, explains the cause and treatment of this disease. For your copy, Send $1 and your name and address to P.O. Box 2597, Cincinnati, OH 45201. Be sure to mention the title.

An early start for good arteries

Because cardiovascular disease is the major cause of death in the United States — and atherosclerosis is the chief component of this disease — a great many scientists are scrambling around trying to figure out what causes arteries to plug up. As research investigators learn more about atherosclerosis (also known as arteriosclerosis or hardening of the arteries), they have come to appreciate just how complex the disease is. Here is what they think happens:

Atherosclerosis affects every human being old enough to be reading this newspaper. Early arterial changes begin before the age of 10 and progress, as we age, to the point where an artery may be completely blocked off.

Our arteries are lined by an incredibly smooth, Teflon-like coating called endothelium. Blood glides effortlessly through our endothelium-lined pipes, with virtually no friction. However, starting in childhood, tiny areas of endothelium become injured — by mechanical effects, certain viruses or poorly understood immunologic factors.

Several reactions occur at these sites of injury, as the body attempts to heal itself. Usually the injured cells are pushed away by neighboring, healthy endothelial cells that try to close and cover the gap made by the injury. In the process, the healthy endothelial cells secrete chemicals that act as growth stimulators. Scavaging blood cells, called monocytes, are attracted to the action taking place at the defect. Simultaneously, smooth muscle cells, lying beneath the endothelium, are stimulated by the growth factors to spread out and through the area of injury.

This results in a pinhead-sized blister of irregularity on the otherwise glassy endothelial lining. Where once had been uninterrupted smoothness, there is now a mound of smooth muscle and monocytes, barely visible to the naked eye. This mound produces minuscule eddies in the blood passing over it. The little irregularity is rough; fat droplets and other blood cells (clot-causing platelets) attach to it. This accumulation of growing material at the injury site causes a yellowish discoloration of the mound, called a fatty streak.

Fatty streaks are the earliest manifestation of atherosclerosis. They occur commonly in children and are due to deposits of cholesterol, where the injury has taken place, within the lining of the artery. Some investigators believe that cholesterol itself may be the agent that first attacks the endothelium.

As months pass, the pinhead of muscle and monocytes, with its baggage of fat, does not go away; it enlarges. In fact, under the continuing influence of growth factors, muscle cells divide and spread. These cells form a permanent gnarl in the arterial lining. Later, the mound produces a fibrous cap that creeps along the endothelium as a sort of protective device. This cap attracts other blood cells, which stick to it. In attempting to clear up the cellular mass, the blood cells secrete toxic compounds that cause further damage to the arterial lining. More muscle cells grow, more cholesterol attaches to them, and the cycle of injury continues.

Eventually, the fatty streak with its fibrous cap balloons out and begins to cause blockage of the artery. Parts of the endothelium may crack and disintegrate, revealing underlying "foam cells" (monocytes filled with fat droplets). These bloated cells act like carpetsweepers by ingesting fat and other debris. Unfortunately, they may react with platelets to form small blood clots that are ultimately incorporated into the mixture, leading to hard, heaped-up, calcified irregular plaques.

As time progresses, the internal diameter of the artery becomes smaller and smaller. Large clots may form on the rough, craggy ridges of plaque. A part of the body may be deprived of blood if the artery closes off completely; clots may break loose and be carried in the bloodstream until they become wedged inside a smaller artery, causing heart attack or stroke.

The slow development of atherosclerosis is accelerated by excess blood cholesterol; it seems to be speeded up in diabetics and in patients who smoke cigarettes. A very advanced type occurs in people who have a particularly malignant variety of high cholesterol, called familial hyperlipidemia; such patients may have heart attacks when in their teens or 20s.

Many experts are convinced that atherosclerosis is the direct consequence of a normal defense mechanism gone awry — the healthy endothelial healing process continues unabated until it causes pathological changes. In a sense, the blood vessels overreact.

At present, there is much speculation as to what produces the initial injury to arterial linings. This phenomenon is incompletely understood. In theory, if the injury could be prevented, so could atherosclerotic progression. Likewise, if endothelial growth factors could somehow be turned off, muscle cells might be prevented from overgrowing.

Until definite answers are forthcoming from scientific research, we must attempt to retard atherosclerosis by reducing what the risk factors we can control. Because the disease is a lifelong sequence of events beginning in childhood, we must make a strenuous effort (and encourage our children) to reduce dietary fat, particularly cholesterol. Smoking is detrimental. Moderate, regular exercise seems to help, in part by stimulating collateral (new) blood channels to open up and be used. Often these channels can naturally bypass or bridge a diseased artery. Diseases — like obesity, alcoholism, diabetes and hypertension — must be brought under control.

Until magic vaccines or medicines are developed to alter the endothelial healing mechanism, we simply have to take better care of ourselves — right from childhood. Attention to atherosclerosis must begin in the preschool years, not in the 40s, when the damage has been done. Truly, here is an example of preventive medicine.

Send your questions to Dr. Gott in care of this newspaper at P.O. Box 91428, Cleveland, OH 44101. Due to volume of mail, individual questions cannot be answered. Questions of general interest will be answered in future columns.

© 1986, NEWSPAPER ENTERPRISE ASSN.

U.S. blaming Cuba for talks breakdown

WASHINGTON (AP) — Reagan administration officials say U.S.-Cuban negotiations on reviving a suspended immigration agreement ended in failure because of Cuban demands for broad access to American airwaves.

"I'm trying to figure out why the Cubans came in with a proposal they knew in advance would be rejected," said one State Department official, who insisted on anonymity.

The talks opened earlier this week in Mexico City and were aimed at normalizing immigration ties between the two countries. A bilateral immigration agreement was suspended by Cuba 14 months ago after U.S.-government sponsored radio broadcasts to Cuba got under way.

The Mexico City negotiations broke off when the Cuban delegation demanded "clear channel frequencies" for Cuban-originated broadcasting, U.S. officials said.

A clear channel facility is an AM radio station that is allowed exclusive use of a frequency in an area generally up to 750 miles at nighttime. The "clears" are authorized to dominate their frequency with as much as 50,000 watts of power. No other station can beam its signal into the protected area.

State Department spokesman Bernard Kalb said Thursday the talks failed because Cuba "insisted on major and disruptive changes in the organization of radio broadcasting in the United States.

"In view of Cuban insistence on their own proposals, no agreement was reached," Kalb said.

The officials said the administration had not envisioned the talks as a means of improving relations with Cuba, which have been badly strained for years.

Concert draws crowd

DALLAS (AP) — What with Wilbur, a mess of Edheads, groupies and Nurse Goodbody's First Ed station all on hand to pay tribute to television's only talking horse, James Burnett happily declared his first "Live Ed" a success.

Of course, he was comparing Thursday night's shamelessly shallow benefit concert with "Edstock," the concert disaster that saddled his Mister Ed Fan Club with a $15,000 debt in the first place.

Live Ed had Live Aid and Farm Aid to thank for its name, but its purpose was far from being that noble: It was simply and tongue-in-cheekedly designed to help get Burnett back in the black.

"We're all tired of giving money to people who need it," KZEW radio personality Steven Clean told the crowd. "We're here because Jim 'Big Bucks' Burnett screwed up last year. If you paid $10 to get in, I'm amazed."

But more than 500 people hooofed it over to the Loews Anatole hotel to gawk at the man who played alongside Mister Ed for six television seasons from 1961-66 and bee-bop with an array of musicians.

Goldie Hawn has 3rd child

LOS ANGELES (AP) — Actress Goldie Hawn was feeling terrific after giving birth to an 8-pound, 4-ounce baby boy by Caesarean section, her publicist said.

Wyatt Russell, whose father is actor Kurt Russell, was delivered at 8:28 a.m. Thursday at a Los Angeles-area hospital, said publicist Heidi Schaeffer.

The family planned to return to their Aspen, Colo., home after Miss Hawn leaves the hospital, said Ms. Schaeffer.

Miss Hawn, who starred in the movie "Private Benjamin," has two other children — Oliver, 9, and Kate, 7. Their father is actor Bill Hudson. Russell has a son, Boston, 6, whose mother is actress Season Hubley.

K-BOB'S STEAKHOUSE & Salad Wagon

NIGHTLY SPECIALS (After 5:00 p.m.)

Sunday • All You Can Eat Salad Bar $3.25

Monday • All You Can Eat Mini Shrimp $6.25

(With Salad Bar, Baked Potato or French Fries, Tea or Coffee)

4604 College 573-2832

Green Haven Nursery
728-3748

2nd & Chestnut
Downtown Colorado City

Shrub Sale Thru July

1 Gal. Size $2.88 ea.

5 Gal. Size $12.50 ea.

Waxleaf Ligustrum
Golden Euonymus
Nana Nandina
Indian Hawthorn

Japanese Boxwood
Dwarf Yaupon Holly
Dwarf Burford Holly
Indian Hawthorn

Open M-F 9-5
Sat. 9-12

All Trees 20% Off

"SOUL SEEKERS THRU GOSPEL MUSIC"

THE Royalheirs

CREATIVE ★ EXCITING ★ UNFORGETABLE

COMING TO OUR CITY

Audiences across the nation both young and old, express a feeling of spiritual, renewal through the musical ministry of THE ROYALHEIRS. Although having mastered a professional sound, and receiving favorable recognition from highly-regarded music critics, the depth of sound is not totally music. One experiences a feeling of warmth, love, vitality and spiritual impact. Theirs is a smooth blend of favorite hymns as well as the contemporary gospel songs of our day. Hear the outstanding singing with an inspirational sound, uniquely submitted to the Lordship of Jesus Christ.

DATE: July 13, 1986
TIME: 7:00 P.M.
PLACE: Towle Park (South of Pond)

A Ministry Of
First Baptist Church

CLYDE HALL, JR.
SNYDER INSURANCE AGENCY
"Insurance for your Every Need"
915/573-3163
1820 26th St.

5 Ways to Accentuate the positive!

For every checking account need, Olney Savings has a positive answer. In fact, we have five great checking accounts, and they're about as positive as checking accounts get — because they all pay interest! Plus they offer many other positive features, too. For instance:

The Olney One Account
Earns market rates, unlimited checking, free first order of checks, MPACT Card available and no service charge (with minimum balance of $1,000).

The Olney Savings Check Club
Earns interest, free notary service, free personalized corporate style checks, free money orders and traveler's checks, free credit card registration, travel and entertainment discounts, no service charge (with monthly membership fee), monthly magazine and much more.

The Olney Savings Super Checking Account
Earns market rates, free personalized checks, free notary service, free money orders and traveler's checks, free MPACT Card, free membership in the Olney Savings Check Club, and many other benefits. $2,500 minimum.

The Olney Savings Checking Account
Earns interest, free first order of checks, no service charge (with minimum balance of $500), free checking for Senior Citizens and students, free notary service and more.

The Olney Savings Commercial Checking Account
Earns interest, truncated accounts and non-truncated accounts (checks returned in statements or carbon copies only), free traveler's checks and money orders, treasury tax and loan depository, no service charge (if required balance maintained), Visa and MasterCard services.

For checking account service that always treats you and your money positively, visit the Olney Savings near you today. Our interest bearing checking accounts are just some of the many positive ways we can help you reach your financial goals. Come see us soon. Or call and we'll come see you.

OLNEY SAVINGS

We're neighbors. You can believe in us.

Member F.S.L.I.C.

Abilene (2) • Albany • Anson • Archer City • Azle • Bowie • Boyd • Bridgeport • Breckenridge • Brownwood • Burkburnett • Cisco • Clyde • Coleman • Comanche • Cross Plains • Cuthell • Decatur • De Leon • Eastland • Electra • Gainesville • Graham • Haskell • Holiday • Jacksboro • Nocona • Olney • Ranger • Seymour • Snyder • Stephenville • Throckmorton • Vernon • Weatherford and Wichita Falls (2)

Furr's SUPERMARKETS

FRESH FRUITS & VEGETABLES

Prices effective Sunday, July 13 thru Tuesday, July 22, 1986.

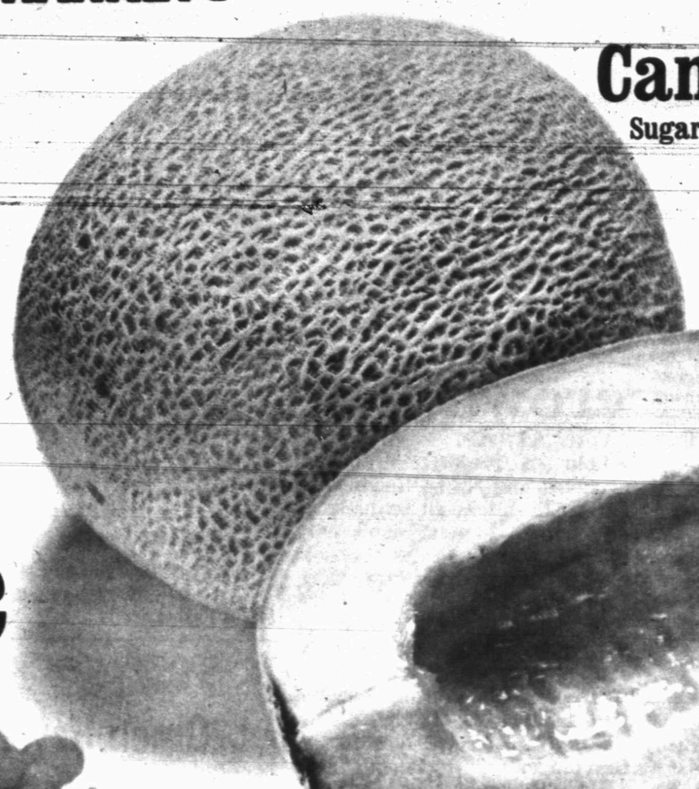

Cantaloupe
Sugar Sweet
25¢ Lb.

Watermelon
Red Ripe
$1.99 18-lb. Average Each

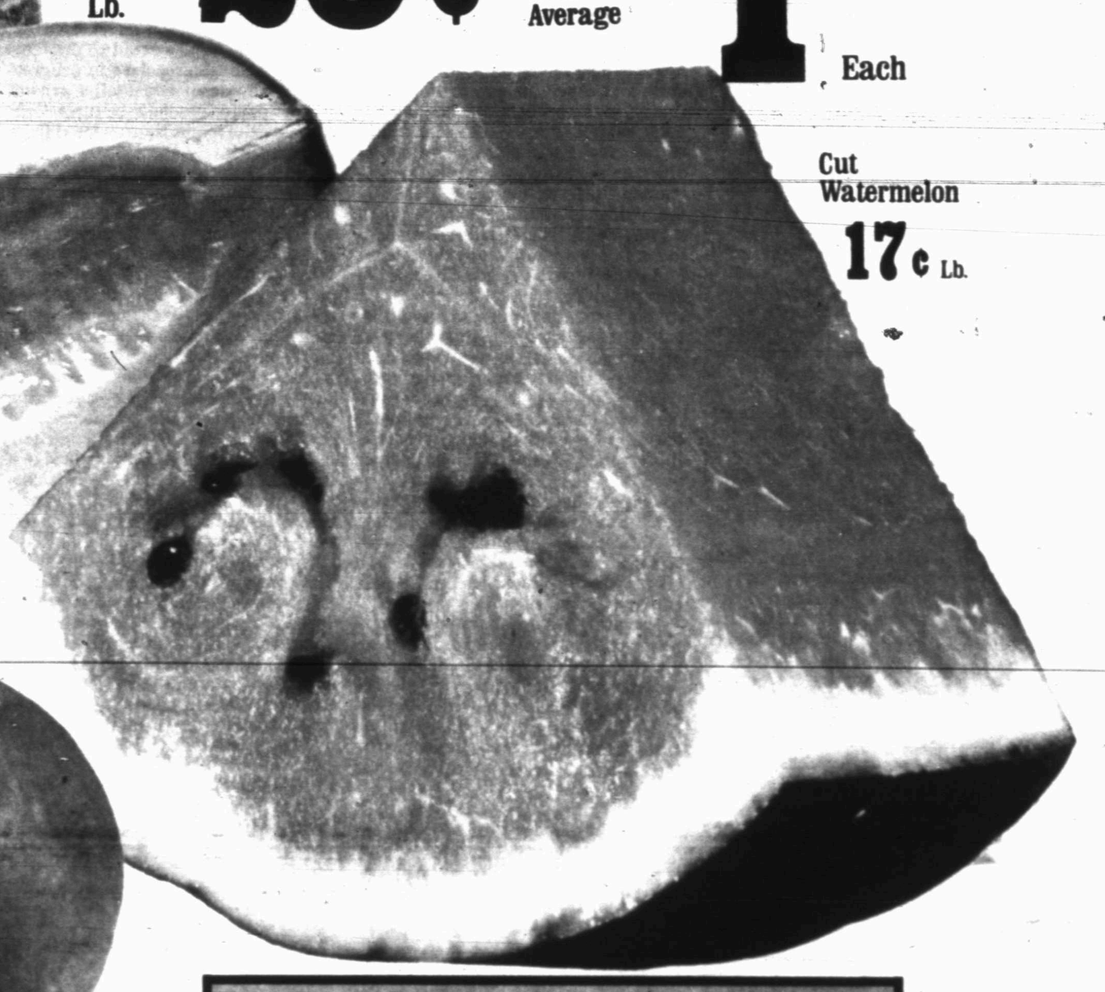

Cut Watermelon
17¢ Lb.

Thompson Seedless Grapes
Sugar Sweet
89¢ Lb.

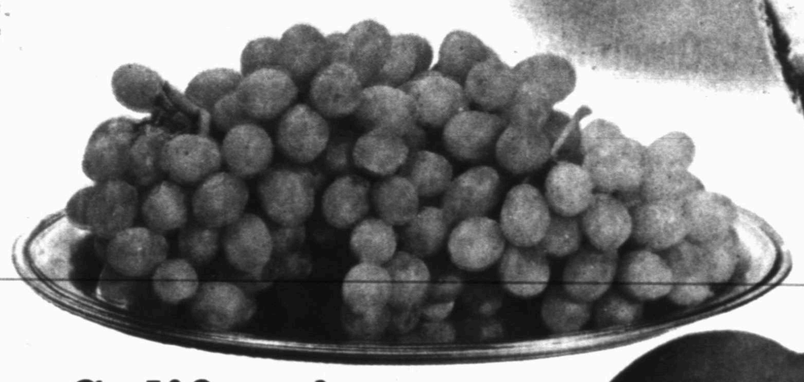

California Peaches or Nectarines
Sugar Sweet
49¢ Lb.

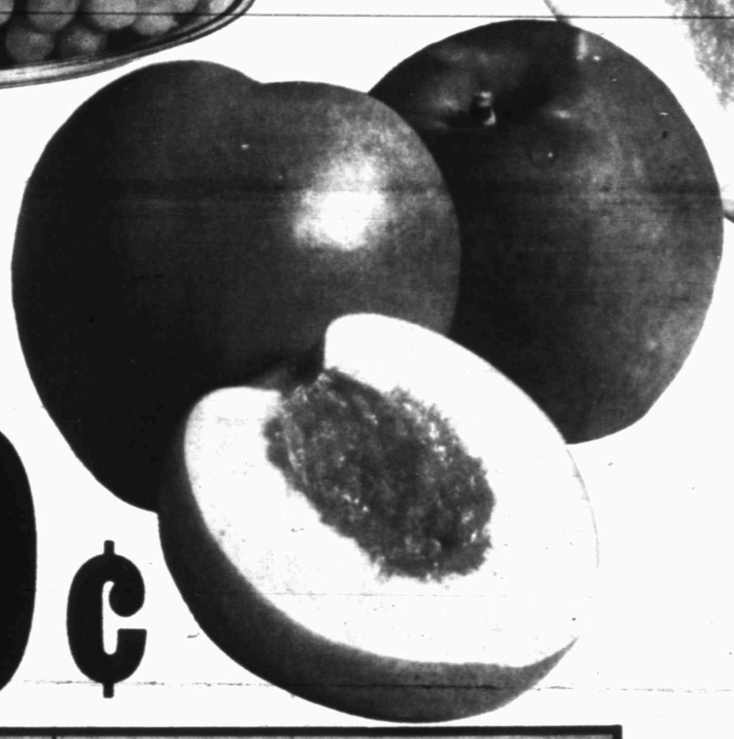

Red Ripe Strawberries Sugar Sweet Quart $1.17 Pint	59¢
Fresh Spinach 10-oz. Cello Pkg.	69¢
Red Cabbage Fine for Salads Lb.	19¢
New Red Potatoes Texas Finest	5 lbs. $1
Friar Plums Jumbo Size Lb.	69¢
Zucchini Squash Locally Grown	3 lbs. $1
Granny Smith Apples Crisp & Tart Lb.	59¢
Honeydew Melons Sugar Sweet Lb.	29¢
Jalapeno Chilies Fresh Large Pods Lb.	39¢
Cherry Tomatoes Great for Salads 3 pts.	89¢

Red Ripe Tomatoes Salad Size	3 for $1
Yellow Onions Medium Size	5 lbs. $1
Mushrooms 8-oz. Cello Pkg.	88¢
Leaf Lettuce Red or Green Leaf Fresh Large Bunches	2 for 89¢
Broccoli Fresh Tender Stems	Lb. 49¢

Sweet Corn
Large Fresh Ears
6 Ears $1

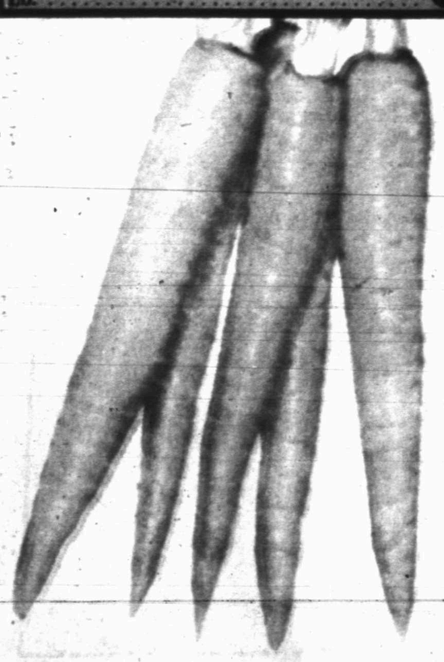

Fancy Carrots 1-lb. Cello Bag **5 For $1**

Green Bell Peppers	Fancy Large Pods	5 for $1
Red Radishes	6-oz. Cello Pkg.	3 for $1
Green Onions	Fancy Large Bunches	5 for $1

PLANTS FOR YOUR HOME

Pothos Cordatium and Nepthytis 18-in. Asst'd. Poles	$6.99
Dieffenbachia 8-in. Pot	$10.99
Swedish Ivy Hanging Basket 8-in. Pot	$9.99