THE SNYDER DAILY NEWS

Vol. 3 No. 157 | SNYDER, TEXAS, FRIDAY, OCTOBER 31, 1952 | EIGHT PAGES—PRICE 5c

Adlai Just In Time For End Of Prison Riot

CHESTER, Ill., Oct. 31 (AP)—Convicts ended their four-day rebellion at Menard State Prison today and released their seven hostages before Gov. Adlai Stevenson carried out plans for making a personal appeal to them.

The rebel convicts capitulated after an ultimatum was delivered by Michael Seyfrit, state director of public safety.

Seyfrit told the insurgents, who had been bottled up in the prison's east cell block since Monday, that unless they surrendered, heavily-armed state troopers would cut through the cell house doors with torches and "use whatever force is necessary to restore order."

After releasing their hostages, the 339 convicts marched back to their cells.

Just before this, a loudspeaker had been set up in the prison yard and Gov. Stevenson was expected to issue an appeal or an ultimatum to the convicts.

The Democratic nominee had broken off his campaign tour in the East to rush here by train and automobile.

Before the convicts capitulated, the heavily-armed state troopers massed at the north and south entrances to the cell house.

An unidentified state police captain shouted a demand for an immediate release of the hostages. Otherwise, he said, the troopers would move in "and it won't be funny if we come in."

Two gunshots were heard. They apparently were fired as warnings.

The police captain shouted: "Bring the keys down here."

"Wait a minute," a convict replied from the cell house.

"Get them down here now," the captain demanded. "We're not waiting."

Newsmen watched from a high, rocky bluff which serves as part of the prison wall.

From that distance, Stevenson could not be distinguished but he was presumed to be in the prison yard at the time of the convicts' surrender.

The first of the hostages to emerge from the cell house were Lt. Loren Stewart, 55, and Guard William Blythe, 57.

Although the guard hostages had been without food for nearly five days, they appeared to be unharmed. They were taken to the prison hospital.

However, Stewart and Blythe were so weak they had to be assisted as they walked from the cell house.

WOUNDED ON HOOK RIDGE

A wounded Marine is given a drink of water by buddies as he lies awaiting evacuation to a rear area aid station. He was wounded in bitter hand-to-hand fighting and grenade throwing duels on Hook Ridge. The Marines threw 800 screaming, bugle-blowing Chinese Communists from this strategic position. The Hook, is northwest of Korangpo, on the Korean western front.

Ike Says Demo Party Trying To Ruin Him

EN ROUTE WITH Eisenhower (AP)—Gen. Dwight D. Eisenhower headed for Chicago by plane today after three hard-driving days in New York where he said, in a climactic speech, the Democrats are trying to destroy him with a super-smear.

"They have made wild charges spread vile rumors, and played fast and loose with the truth," he said.

"They are determined to destroy me; to destroy my life-long friendships, my reputation, my spirit.

"This has been some campaign! It has been shocking."

Eisenhower hurled these charges last night at a rip-roaring GOP rally in Madison Square Garden.

The Democrats turned their fire on him, personally, Eisenhower said, when they failed to prevent the unification he claims has taken place in the Republican party. He said he wasn't greatly perturbed on any personal basis.

Recalling that the late Nazi propagandists, Joseph Goebbels and Julius Streicher, and more recently, the Russian "poison pen artists" have attacked him, the general grinned:

"I have been worked over by experts."

He closed by reasserting:

"I have made no deals in this campaign.

"No one has a claim on me.

"No one has a promise from me.

"No one has captured me.

"I am my own man."

The great arena was jammed. Edward Miller, head of the security forces for the building, fixed the attendance at 23,000.

Letter From Van Fleet Causes Storm In High Circles All Over World

HIS LIFE IN HIS HANDS

George Botot, Jr., 8, flashes a big smile as he gasps one of the watermelons which may save his life. George is suffering from nephritis, a kidney disease which the vitamin supplied by the melons combat. Appeals already have resulted in three carloads of melons and more have been promised the St. Clairsville, O., boy.

WASHINGTON (AP) — The great campaign debate over sending South Koreans into the line to replace American soldiers in Korea mushroomed like an atomic explosion today, billowing out to Tokyo and Paris.

At its vortex, the heat of the word battle brought a White House denial that Gen. James A. Van Fleet is being relieved as Eighth Army commander and, from secret Pentagon files, a mass of data showing:

1. Van Fleet's request that South Korean forces be doubled—from 10 to 20 divisions—was opposed as premature by Gen. Matthew B. Ridgway, then United Nations commander in Tokyo and now supreme commander of North Atlantic Treaty forces in Paris.

2. Ridgway's position was upheld by the Joint Chiefs of Staff and Secretary of Defense Lovett.

3. The Defense Department says it has been carrying out a long-range program to turn over the defense of Korea to the South Koreans as soon as leaders can be trained and seasoned in combat.

4. Gen. Mark Clark, Ridgway's successor in Tokyo, has pursued this program and has submitted a longer-range proposal for further expansion, now being studied at the Pentagon.

The New York Daily News published a story today saying Van Fleet was being relieved for writing a letter quoted in a campaign speech by Gen. Dwight D. Eisenhower, the Republican candidate for president.

At Detroit, where President Truman's entourage was campaigning for the Democratic ticket, a press aide said:

"President Truman has not fired Gen. Van Fleet and has no intention of firing him."

Earlier, the Army and Defense Departments and Clark's Tokyo headquarters denied receiving any orders from the White House to relieve Van Fleet. Neither Clark nor Van Fleet, who was questioned at Seoul, would comment. A spokesman for Van Fleet said he does not plan to comment.

Eisenhower, on a radio-television broadcast from New York Wednesday night, read part of Van Fleet's letter in support of his contention that Republic of Korea troops should man their own front lines as soon as possible.

The letter, dated Oct. 10, was addressed to Maj. Gen. Orlando C. Mood, Van Fleet's former chief of staff now in Washington, with a copy to Mrs. Van Fleet. The general's wife gave her copy to Eisenhower.

Van Fleet wrote that the South Korean forces are now in "apple-pie" order but that he had been unable thus far to win approval of his plan to double their strength to 20 divisions. He added:

"Being unable to get 10 more, I said: 'Give me six and I would release two U. S. divisions; or, give me four and I would release one U. S. division.' It finally got down to a two-division increase but still no approval to this date."

The Republican National Committee got out a statement, apparently prepared in advance of the White House denial that Van Fleet would be ousted. The statement, by Sen. Frank Carlson of Kansas, said Gen. Douglas MacArthur was dismissed as U. N. Far East commander for "complaining about not being permitted to win the Korean War" and Lt. Gen. Alfred E. Wedemeyer "retired in disgust over official policy."

UN Warriors Unable Retake Crest Of Vital Korean Hill

SEOUL (AP) — United Nations troops struggled toward the crest of Triangle Hill in a cold, slashing rain today after twice losing the vital Korean Central Front position to Chinese human wave assaults.

AP Correspondent John Randolph reported from the front that Red machine gun fire stalled the second Allied counter-thrust in mid-afternoon about 150 yards from the muddy crest.

"The assault troops were hoping to find elements of two units that were isolated in the early morning attack and had disappeared behind the Chinese lines," Randolph said.

"An American officer at the scene said that only the utmost heroism of the two isolated units—and by a third unit that was cut up—prevented a breakthrough by the Chinese."

An entire Allied company was trapped on the shell-blistered crest early Friday when 2,000 Reds overwhelmed U. N. troops in the worst setback of the bitter, 18-day seesaw battle.

An Eighth Army spokesman said the company was rescued when the Allies regained Triangle's crest in a drizzling rain at 9:15 a.m.

The drizzle later became a bone-chilling downpour. Allied troops stayed on the height only 45 minutes. They were driven off by fresh waves of Chinese infantrymen and a storm of Communist artillery and mortar fire.

Randolph reported that, shortly thereafter, the U. N. troops began pulling their way back up the southern slopes of Triangle—in the teeth of the artillery barrage and automatic weapons fire.

Although the Chinese artillery was heavy, Allied officers said it seemed to be slackening from the terrific concentrations of the past few days.

"They're going to run out of ammunition sometime," one officer told Randolph. "By God, they better run out of it sometime."

The bloody battle for the Triangle Hill-Sniper Ridge complex drew toward the end of its 18th day with no signs of a let-up by either side. It was the longest continuous battle since the Allies took Heartbreak Ridge on the Eastern Front last autumn. The Allies held Sniper Ridge and its dominant peak, Pinpoint Hill, at last reports Friday.

Triangle Hill and Sniper Ridge command the critical Kumhwa junction to the south. Kumhwa is the eastern base city of the old Iron Triangle on the Central Front.

The Chinese—creating a diversionary attack on Jane Russell to the east of Triangle's crest—overran the main Allied bunker defenses about 2 a.m. Friday.

Allied artillery and mortar units smothered the crest with fire as a prelude to the counterattack that won it back.

Rangers To Go Parr Counties

AUSTIN, Oct. 31 (AP)—Additional Texas Rangers will be assigned to four politically - turbulent South Texas counties for the general election Nov. 4, Department of Public Safety Director Homer Garrison said today.

The rangers will go to Starr, Duval, Jim Wells and Zapata Counties.

Garrison said the action was taken at the request of "numerous persons" in the area. Capt. Alfred Allee, in charge of the district including those counties, called on Garrison this morning to relay the requests.

The requests for rangers followed announcement of an organized write-in campaign started last week for two men defeated in the July Democratic primary by candidates backed by political boss George Parr.

Garza Wildcat Drills Deeper

Duncan Drilling Co. No. 1 S. R. Davis, a wildcat in Garza County 12 miles east of Post, now at a depth of 2,825 feet, where it had cored with rotary tools, is now moving in cable tools to drill deeper and test.

It cored at 2,727-767 feet in Permian formation and recovered 40 feet of chrystalline dolomite, then cored at 2,805-825 feet and recovered 28 feet of dolomite, anhydrite, and shale, with the top four feet of the 20-foot core showing oil and gas in slight amounts.

It is slated to go to 3,000 feet or production at a lesser depth.

It is 330 feet from north and west lines of the east half of section 80-5-GH&H.

BORDEN TEST

Stephens Petroleum Co. No. 1 M. E. Bacon, Southeast Borden wildcat, is installing a pump to test and complete at a total depth of 7,206 feet in Pennsylvanian reef lime.

On the latest test reported prior to the start of the pump installation, this wildcat swabbed 16 hours and recovered 91 barrels of oil plus 288 barrels water, then shutin 12 hours and opened up and swabbed for five hours. It swabbed 49 barrels oil and 23 barrels salt water.

George S. Hammonds No. 1 W. J. Cebulske, Northwest Borden County, now at a total depth of 9,205 feet in unidentified lime, had run a drillstem test at 8,861-892 feet. Tool was open 90 minutes, and recovery was 990 feet of gas cut mud, 552 feet slightly gas and salt water cut mud, and 6,000 feet salt water.

DRILLING REPORT

Bill Roden & Associates No. 1-532 J. J. Belew, Nrotheast Borden wildcat, is drilling at 2,500 feet in lime and shale.

Humble No. 10 Gilbert Tichter in Scurry County was preparing to take a drillstem test at 4,866 feet in Wolfcamp lime.

Superior & Intex No. 2-517 Lemons in Borden County is at 6,405 feet in lime and shale.

Plymouth No. 1 R. C. Miller, Northeast Borden wildcat, is at 875 feet in sand and shale.

Pan American No. 1 Hamlin in Howard County is at 8,154 feet in lime.

Standard of Texas No. 2-1 Jones in Howard is drilling at 2,725 feet in lime.

Ashland No. 1-3 Pitchfork in Dickens County is at 460 feet in red beds.

Man Supposed To Die Tonight

HUNTSVILLE, Oct. 31 (AP)—One of the two men convicted of murdering the ragged founder of Progress, Tex., in a 13-cent robbery is to die in the electric chair shortly after midnight.

The condemned man is Lester D. Stevens, 51, Amarillo. His partner was Thomas Livesay, 30, also of Amarillo. Livesay was given a life sentence.

The State Board of Pardons and Paroles was reported studying Stevens' case today.

The two men were convicted of murder in the fatal beating of Joshua Blocher, 85, who called himself "the Old Devil of Bailey County."

Blocher was found beaten in a cotton field near Muleshoe, Tex., Aug. 13, 1951. Six weeks later, an estimated $10,000 in moldy bills was found buried three inches beneath the dirt floor of his shack in Progress.

Stevens and Livesay accused each other of beating the old man to death. They admitted they robbed him together and got only 13 cents.

Blocher founded Progress in 1908 and spent most of his life trying to make the village grow into a city. He dreamed it would become the leading city on the Texas-New Mexico border. Once it grew to a population of a few hundred. Through the years it dwindled to a few houses along the highway between Muleshoe and Farwell.

Dunlap Denies Being Called

SEATTLE (AP) — Internal Revenue Commissioner John Dunlap denied here early today that he ever had been subpoenaed by a House judiciary subcommittee in Washington which is investigating tax irregularities.

Dunlap, here to attend installation of new tax officials today, said "I never have received a subpoena on any subject. It is a complete misstatement. We have given them 100 per cent co-operation and we will continue to do so. I won't make any other comment."

Dunlap was answering charges of Chairman King (D-Calif) and Rep. Kean of New Jersey, ranking Republican member of the subcommittee, that he had refused to appear at a subcommittee meeting when the subpoena deadline expired Wednesday afternoon.

The committee has ordered a probe of possible political pressure in the government's settlement of a five million dollar tax case against the late movie magnate William Fox for $295,00:

"Mr. Fox died in 1941 and I have been in office 15 months," Dunlap commented, "and we fired revenue agent Adrian H. Ash after we learned Fox's motion picture firm had flown Ash's wife to California."

Unitizaton Hearing Called In Austin On Nov. 13 By Commission

A formal hearing in Austin concerning the unitization of a Scurry County oil field has been ordered by the state railroad commission for Nov. 13.

The hearing will be on the unitization of the Canyon Reef pool of the Kelley - Snyder field.

Representatives of the Scurry Area Canyon Reef Operators Committee have secured a sufficient per centage of signatures of operators, lease holders, and royalty owners to warrant unitization.

47 War Dead Listed

WASHINGTON (AP) — The Defense Department identified today 539 additional casualties of the Korean War. The list includes 47 killed, 443 wounded, 11 missing and 38 injured.

Sen. Fullbright Fills In For Adlai On Train

Aboard Stevenson Special (AP) — The Democratic presidential campaign train rolled across the Eastern countryside today without a candidate.

Gov. Adlai Stevenson, the party nominee for the White House, dropped his politicking to fly back to Illinois to cope with a prison riot.

But his train pushed on with Sen. William Fulbright (D-Ark) taking the role of stand-in at whistlestops through Maryland, West Virginia and Delaware.

Stevenson hoped to rejoin the campaign party in time to make four scheduled speaking appearances in New York City later in the day.

The suspension of his campaign tour came suddenly last night in Pittsburgh.

Only four campaign days remained before election as the governor decided his home-state problem superseded his quest for votes.

He reached the decision immediately after addressing a wildly-cheering audience of 13,000 that packed Hunt Armory in the Pennsylvania steel center of Pittsburgh.

Stevenson appeared his usual jaunty self as he charged the "great crusade" of his Republican opponent, Gen. Dwight D. Eisenhower, had become "the great masquerade."

Investigation Is Called For In New Five Percenter Deal

WASHINGTON (AP) — A "top-to-bottom" investigation was underway today into a government deal to buy nine million dollars of tungsten, already the center of a political storm causing rough words on both sides of the Atlantic.

Defense Materials Administrator Jess Larson—who signed the contract and then canceled it as chief buyer of critical goods for the government—told a news conference yesterday he is heading the investigation.

Larsen said one thing he wants cleared up is why he was not given an unsigned letter-contract which disclosed that the tungsten deal involved a 5 per cent fee to three men.

One of the three, Col. Lawrence Westbrook, was fired Wednesday night as a Democratic National Committee official. Democratic Chairman Stephen A. Mitchell ordered the dismissal after a New York Herald Tribune story called the case "the biggest 5 per center deal ever exposed in Washington."

Larsen said he has found no evidence thus far of "wrongdoing or influence" in his agencies in connection with the contract for tungsten, a scarce metal used in steel production. He said he will publish all findings and, if there appears to be wrongdoing, will refer it to the Justice Department.

Westbrook, a research and development engineer and former Army man, had been the Democratic committee's liaison with members of Congress since last Jan. 5. Recently he had been working in the Texas state campaign for the Democratic national ticket.

Westbrook told the Herald Tribune from Dallas he had done nothing wrong. He blamed the contract cancellation on an international group which he said wanted to sell strategic materials to the United States at a higher price than his client, a Portuguese firm called Companhia Atlantica.

One member of this rival group, Westbrook said, was Brig. Gen. Tom B. Wilson, European director of the Defense Materials Procurement Agency headed by Larson.

In London, Wilson issued a statement last night saying Westbrook "has talked himself into a law suit." The statement said in part:

"I have been informed that I have been mentioned in a statement given to the American press by an individual named Westbrook as having been associated with an 'international gang' formed for the purpose of electing Gen. Eisenhower and cashing in on the United States government program for procuring strategic and critical materials.

"The charge is a vicious and unmitigated lie."

Wilson said he does not know Westbrook and has "no stake whatever in the outcome of the pending elections."

Truman Says Ike Is Misquoting Facts

ABOARD TRUMAN TRAIN IN OHIO, Oct. 31 (AP)—President Truman today accused Gen. Dwight D. Eisenhower of making a reckless and cynical attempt to get votes by dividing the nation over the Korean issue.

The President said Eisenhower, Republican candidate for president, played a major role in shaping the very foreign policy which the general now is condemning.

After repeating a previous statement that Eisenhower recommended the withdrawal of U. S. troops from Korea, a step Eisenhower has described as tragically wrong, the President said:

"He's been trying to squirm out of that one ever since.

"He even went so far . . . as to deliberately misquote and falsify the record.

"That was a cheap trick that he must have learned from his new gutter playmate and political ally, Joe McCarthy."

"The dollar is not worth as much as it used to be," Truman said, "but people have a lot more of them than they ever had under any Republican administration."

The President's campaign special moved deep into the heart of Sen. Robert A. Taft country today.

He was a little tired, a little hoarse after five weeks of stumping the nation for Adlai Stevenson. But he had plenty of ammunition stored up for Ohio—home state of his favorite political enemy, Republican Sen. Robert A. Taft.

Truman established something of a record last night. He got through a whole half-hour speech, to a wildly applauding but less than capacity audience in Detroit, without so much as mentioning Taft by name.

The President tucked in, toward the end of his address, a hands-off declaration. He said the next Democratic administration, if the voters elect one next Tuesday, won't be beholden to the men or the policies of Truman's own Fair Deal.

"Gov. Stevenson," the President said crisply, "has made no commitments whatsoever to me, and I have not asked for any.

All - Time High For Balloting

An all-time high in absentee balloting has been reached in Scurry County, 208 persons having voted by noon today in the general election of next Tuesday.

The county clerk's office has mailed and presented in person 320 ballots to applicants. The ballots may be mailed out to applicants throughout today, which is also the last day for persons to vote absentee by coming to the office.

Ballots by mail must be returned to the office by 1 o'clock the afternoon of the election day to be counted.

The number of absentee ballots which will have been cast in this election is expected to double that of the liquor election held in the summer when 153 were cast. Vacation season was at its peak at that time.

Mild Weather Again

The mercury rose to a high of 80 degrees yesterday, according to Mrs. D. P. Strayhorn, official weather observer. Last night the temperature dropped to a low of 46 degrees, but it had climbed to 49 degrees by 7:30 o'clock this morning, she said.

Pioneer Is Said Justified In Advertising Service To Snyder

While several Scurry County residents working toward securing airline service here are considering an injunction suit to force Pioneer Air Lines to delete Snyder from the official airline guide and time tables as a service point, Gen. Robert J. Smith, president of Pioneer, declares that Pioneer is justified in listing Snyder.

Smith, in reply to a letter written him by Wade Pipkin, local auto dealer, said that Snyder is included in the timetables "not for the information for the people of Snyder, but rather for those in other sections who are not so well acquainted with Snyder as you and we are."

Pipkin, in his letter to Smith last week, charged that Pioneer is leaving the impression, through its advertising and listings, that Snyder is being served by the line, while it is served only through the Sweetwater airport 45 miles from here.

"We have never sought any unfair advantage in respect to Snyder nor do we now," Smith answered.

The Snyder man demanded that Pioneer either discontinue advertising Snyder as a stop or begin landing at Winston Field.

Smith answered "I know of no basis which justifies your demand that I guarantee to you as an airline passenger that the word Snyder will be deleted from our advertising, timetables, etc. As to providing service to Snyder, this has been a subject of continuing interest to Pioneer Air Lines and a question of whether Pioneer or any other airline will be authorized to serve Snyder.

"This matter is now and has been for some time pending with the Civil Aeronautics Board. The procedures of the board are orderly. The law under which the board was created also prohibited Pioneer or any other certified carrier from serving Snyder until such time as there has been compliance with the orderly procedures of the CAB and by that board a determination that service to Snyder is required in the public interest."

Smith continued, "Consequently, there would be no way in which Pioneer could maugurate service to Snyder until and unless the CAB shall find that such service is required and by order authorize Pioneer to provide it.

"I do not know the source for the information which undoubtedly supplied the basis for the opinions which you so strongly express in your letter. However, I gather that information is substantially different than what we understand to be the facts, and this I regret," he concluded.

Kidnaping Spree Ended With Capture Of Pair In Florida

FERNANDINA BEACH, Fla., Oct. 31 (AP)—James Francis Hill and a prison mate were recaptured at nearby Yulee today and two of the eight persons they kidnaped during an all-night race through Florida were freed.

Hill, 31, and his prison pal James Douglas, 30, were nabbed at a roadblock on U. S. Highway 17, about 20 miles north of Jacksonville.

With them as captives were an Air Force man from Tampa, Pfc. Robert H. Tarrh, and a young woman, Miss Marilyn Cummings, Winfield, Ill. The despeprados were driving the couple's car.

Their fantastic escapade began yesterday with Hill forcing Johnny Trish, Buffalo, N. Y., to drive him to the prison camp near Bartow, Fla., where Hill held guards at bay with a pistol and set four men free. The four were Douglas, Hubert Gunn, Robert Key and Richard Schmidt. All have now been recaptured.

LAST OF THREE

Hill was the last of three men sought for a two-day kidnap dash through Georgia and Tennessee during which they held 20 persons at one time or another.

Virgil Lemay, 15, was the first captured and Charles Hopkins, another prison mate of Hill's, was arrested in Jacksonville Tuesday afternoon by an FBI agent.

Both Lemay and Hopkins said Hill was the ringleader. His kidnap victims said Hill called himself a "three-gun maniac."

The Georgia and Tennessee victims were robbed but not harmed.

After the road gang delivery Thursday, all six fled in Trish's car, doubled back to Bartow and split up on a side road. Douglas went with Hill. The two were former prison mates at Florida State Penitentiary.

The other three took off through the woods. Trish was set free.

BREAK INTO HOME

Hill and Douglas next broke into the home of Mrs. C. E. Hoover, stole her rings and car and left.

About 10:30 last night they appeared at Haines City, abandoned Mrs. Hoover's car and kidnaped R. W. Woodward and his girl, Miss Mamie Grimsley. With the young couple begging to be set free, the convicts roared at breakneck speed over side roads headed north. They crashed through a roadblock near Highland City.

At 2 a.m. Hill and Douglas released the boy and girl and kidnaped a man, his wife and child at Bushnell. The family was released after another wild dash northward and a pickup truck was commandeered.

OTHERS ROUNDED UP

The truck was abandoned near Starke. A car with a Virginia license was halted, however, and Tarrh and his girl, Miss Cummings, were their next victims. The desperados were driving this couple's car when halted.

WEATHER

WEST TEXAS and NORTH CENTRAL TEXAS: Generally fair and mild Friday, Friday night and Saturday.

EAST TEXAS: Fair Friday, Friday night and Saturday. Moderate to locally fresh southeast and south winds on the coast.

SOUTH CENTRAL TEXAS: Fair and mild Friday, Friday night and Saturday. Moderate to locally fresh southeast and south winds on the coast.

NEWS FROM FLUVANNA

By MRS. W. F. MATHIS

Recent visitors of Mr. and Mrs. T. C. Maynard were her son, Murle Cox, and Mrs. Cox of Carlsbad, N.M.

Mr. and Mrs. Hubert Carmichael, Mr. and Mrs. Harley Carmichael and Mr. and Mrs. Bob Gregory of Muleshoe went to Wingate over the week end to visit Mr. and Mrs. Leroy Adams and sons. Mrs. Adams was formerly Earline Carmichael.

Mr. and Mrs. Bunyon McDow of Snyder spent Sunday with Mr. and Mrs. Lee Lavender.

Mr. and Mrs. Arch Lindsey visited their son, Ralph Lindsey and family of Ira Sunday.

Mr. and Mrs. Harry Kingston and Billie and Mr. and Mrs. Clyde Smith, Tommy and Cathey, spent Thursday night with Mr. and Mrs. Oscar Maples and Marilyn of Kermit.

Sgt. Charles Eckart of Fort Sill, Okla., is spending a few days with his parents, Mr. and Mrs. Miles Eckart.

Hazel Deere spent a few days last week with her brother, Herman Deere of Snyder.

Mr. and Mrs. E. P. Ainsworth have recently returned from Vinita, Okla., where they have been looking after their ranching interests.

Mr. and Mrs. Lee Lavender and Mr. and Mrs. E. C. Browning were in Spur Saturday.

Mrs. K. L. Kelly accompanied some friends from Crosbyton to Lampasas where they will visit several days.

Saturday night guests of Mr. and Mrs. W. W. Thorne were Mr. and Mrs. Hank Miller of Tahoka and Mr. and Mrs. Billie Brown and daughters of Springerville, Ariz. Mrs. Brown and daughters remained for a longer visit.

Saturday and Sunday guest of Mr. and Mrs. W. F. Mathis was his brother, G. B. Mathis, of Haskell.

Mr. and Mrs. J. C. Ross of Lubbock visited her mother, Mrs. J. I. Boren, Sunday night. Mrs. Ross stayed for a longer visit.

Mrs. W. H. Jones went to Hobbs Sunday to visit her niece, Mrs. Nick Malone and family. Mrs. Malone's mother, Mrs. Russell Jones, of Wilburton, Okla., was also there.

Mr. and Mrs. J. A. Stavely also visited Mrs. Malone Sunday.

A guest of Mr. and Mrs. B. B. Forehand over the week end was his mother, Mrs. Blanche Forehand, of San Angelo.

Mr. and Mrs. Fred Smith of Fort Worth spent several days with his mother, Mrs. Ruth Smith, and with Mrs. Florence Lanham.

Gary Lynn Welsh, son of Mr. and Mrs. Tommy Welsh, has returned from the Battefield Hospital in Snyder where he was treated for rheumatic fever. He is recuperating satisfactorily.

Miss Gaylan Collier, head of the speech department at Abilene Christian College, and two friends spent Saturday night and Sunday with her parents, Mr. and Mrs. Ben Collier. Miss Collier directed a play, "Dear Ruth," in Snyder Saturday night. A large number of her Fluvanna friends were present.

Mr. and Mrs. Marshall Gleghorn and Janie, Mrs. Millie Gleghorn and Mrs. J. J. Belew spent the week end in Abilene with Mr. and Mrs. Joe Holder.

Mr. and Mrs. C. F. Landrum have returned to Fluvanna after spending two weeks in Oklahoma and Missouri. They visited their son, J. C. Landrum and family of Dallas on the return trip.

Monday visitors of Mr. and Mrs. T. C. Maynard were Mr. and Mrs. W. A. Wadell of Rotan.

John Stavely attended a draft board meeting in Sweetwater Thursday and visited Mrs. Stavely's parents and sister, Mr. and Mrs. W. R. Craft and Agnes.

Mr. and Mrs. Eddie Hirt and daughters were in San Angelo Sunday to visit their uncle who has recently returned from the Navy.

Mrs. Ben Norman and children of Lubbock are visiting her parents, Mr. and Mrs. R. B. Wills.

Mrs. J. R. Wills is visiting her daughter, Mrs. John Austin, and Mr. Austin of Matador.

Mr. and Mrs. Hilton Lambert of Snyder presented dance pupils in a program at the school Tuesday night.

LETTERS TO EDITOR

(Letters from the readers of the Daily News are always welcome, provided they are signed by the writer and give his correct address. They will be printed subject to the publisher's discretion, based on whether the material contained is libelous or the language offensive. Letters should not exceed 300 words.)

To the editor:

The last few weeks some news items relative to the appointment of a county juvenile officer have appeared in your good paper. We consider the appointment of such an officer the sole business of the commissioners court composed of very good and efficient men. They in turn have the right to contact any citizen or group of private citizens concerning their views since they are representing the interests of the citizens of this county.

By way of explanation, the Church of Christ does not take part in politics as such. Individual members are free to exercise their best political judgement just as in other individual matters. The mission of the church is three-fold: To evangelize the world with the gospel of Christ, to edify the members with the word of God, and to minister to the destitute.

J. T. Stephens
H. F. Rogers
E. J. Richardson
Elders of the Church of Christ
1411 25th Street
Snyder, Texas.

Funeral Today For Union Man

Funeral services will be held for Joe B. Adams at 4 o'clock this afternoon in the Union Baptist Church.

The 72-year-old man died yesterday morning in the Lamesa Memorial Hospital. The Rev. L. V. Ratliff of Union will officiate at the services with the Rev. V. W. Tatum of the Knapp Baptist Church assisting.

Mr. Adams was a resident of Scurry County for 44 years. He is survived by his wife, Mrs. Gertrude Adams; two daughters, Mrs. Virgil Jones of Snyder, Mrs. E.M. Boles of Lamesa; five sons, Don Adams of Snyder, J. B. Adams, Jr., of Lamesa, H. W. Adams of McCamey, O. R. Adams of Rankin, Nolan Adams of Laredo; two sisters, Mrs. J. T. Halloman of Pritchert, Mrs. Ella Adams of Hermleigh; two brothers, Ben Adams of Waco and John W. Adams of Bertram, and nine grandchildren.

Burial will follow in the Snyder Cemetery under the direction of Bolger Funeral Home.

Snyder Polio Patient's Condition Termed Fair

John McBeth, 3-year-old son of Mr. and Mrs. Leslie McBeth of Snyder ,was in fair condition at Hendrick Memorial Hospital in Abilene today while still undergoing treatment for polio.

The child was admitted to the hospital a week ago. Paralysis developed in one of his legs, and he still cannot use one foot, but the stiffness is gone from his knee, friends said.

The child is the seventh polio victim in the county for 1952.

The family lives in the Eastland addition east of Snyder. The father is an employe of the Hardin Construction Co.

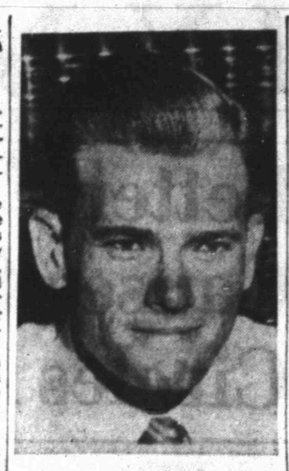

Brick Bradford, Snyder attorney, is the new district commissioner of Boy Scouts here. Bradford and a group of seven neighborhood commissioners will oversee scouting activities, try to stimulate more interest in the program, and assist scoutmasters in outlining their troop programs.

Three Peddlers Arrested Here

Three magazine peddlers were arrested by city police last night while attempting to sell magazines in a residential area of Snyder, Bill Love, police captain, said.

Love said that the magazine peddlers were reported by a woman who said that she agreed to purchase a magazine subscription from the three youths if they would wait until her husband returned home with the necessary $1.. They did not wish to wait for the husband's return, and asked if she had $5, the woman told Love.

When she told the youths she did not have $5, they asked for taxi fare to town.

At that point the woman called the police department, and officers Earl Bonner, C. W. York, and Buddy Norris, arrested the youths. The arrest was made at Twenty-eighth Street and Avenue V.

The men arrested made bond and left town, Love said.

They were Phillip Anson Trott, 22; William George Ward, 19;, and Sidney Charles Breaux, 23. They listed a Big Spring hotel as their address.

An ordinance passed recently by the city council strictly prohibits soliciting of any kind in residential areas of Snyder.

Carnival At East Elementary Tonigh

Final arrangements for the East Elementary Parents - Teachers Association carnival tonight, from 6:30 until 9:30 o'clock in the school, have been made according to Mrs. R. F. Wasson, chairman of the decoration committee.

Booths, hay rides and shetland pony rides, will highlight the carnival, she said.

Big Absentee Vote Indicates Record Ballot

By The Associated Press

Forecasts of record balloting in Tuesday's general election are backed up by record numbers of voters casting absentee ballots for their favorites.

A spot check by the Associated Press survey shows new records for general election absentee voting in many counties. The rush to vote came from cities, towns, rural counties, and from every section of the state.

The deadline for such voting, in person or by mail, is Friday midnight. Early today they stood in lines to vote in several courthouses.

Absentee voting started Oct. 15 and has picked up almost daily.

Deputy Clerk Dick Callaway at Fort Worth predicted an all-time high of 6,000-plus votes in Tarrant County. Wednesday the total had passed the 3,480 mark and votes were still rolling in.

At Houston the absentee ballots totaled 8,422 late Thursday, more than four times as many as were cast at the same time in 1948, the last presidential election year.

Thursday was Dallas' heaviest day so far fo the absentee season with 510 votes tallied to bring the total to 3,955 compared to 2,200 at a similar time in 1948.

San Antonio's absentee vote totaled 2,968 late Thursday to more than double the 1,400 cast in 1948.

It was the same story all over the state; Texans were making sure they cast a vote.

The state has a potential voting strength of about 2½ million and the Texas Election Bureau, newspaper sponsored unofficial vote-counting agency, has predicted a record vote of 1,800,000.

Republican Running For Congress From Texas In Talkathon

BEAUMONT, Oct. 31 (AP)—Randolph Reed, Republican candidate for Congress from Beaumont, ended his marathon talkfest over Radio Station KRIC here at 12:30 a. m. today.

Reed—Texas' only Republican candidate for Congress—had talked more than 10 hours.

The Korean War, depression, whether there would be another one, whether the GOP was to blame for the last one, the Taft-Hartley Law, taxes, government spending and the tidelands, Reed said, were the subjects of most questions.

When the program finally stopped early this morning, Reed estimated he had answered between 1,500 and 2,000 questions put to him via telephone by the public.

Junior High Carnival Set

The Junior High Parents-Teacher Association is winding up its plans for the carnival scheduled tonight at 6:00 o'clock in the high school gymnasium.

No time limit is set on the carnival as "it will go on until everything is sold, we hope," said Mrs. Elmo Crowder, queens race chairman. The television set will be given away and the carnival queen will be chosen around nine o'clock, she said.

Ten booths housing games and food will be available, Mrs. Crowder stated.

Emergency Call Relayed To Fishing Boat In Gulf

NEW ORLEANS, Oct. 31 (AP)—A Galveston, Tex., man was called from a fishing boat off Louisiana's gulf shore today to return home where his infant daughter was reported stricken with jaundice.

The fisherman, Leroy Pelpaer, was aboard the Tom Ball, whereabouts unknown, when the emergency message was received by the Coast Guard. Radio stations in New Orleans and Grand Isle went into action to find the boat.

War Victim Is Buried Today

Funeral services were to have been held this afternoon at 2 o'clock for Pvt. S. R. Hambrick in the First Baptist Church.

Pvt. Hambrick was killed in action in Korea July 27, 1950. The 18-year-old boy was the son of Mrs. Dora Allen of 2412 Twenty-eighth Street. The Rev. E. K. Shepherd, Baptist pastor, was to have officiated assisted by the Rev. W. W. Adcock, Methodist pastor.

Pvt. Hambrick is survived by his mother, father, J. B. Hambrick of Big Lake; sister, Mrs. Kenneth Wood of Snyder, and two brothers, Allen Hambrick who is in the Army in Hawaii and Dennis Carrol Hambrick of Big Lake.

He was to have been buried in the Fluvanna Cemetery under direction of Bolger Funeral Home.

Royalty Still High In Scurry

Current value of mineral royalty for some areas of the county was shown this month by the recording of two deeds showing the sale of 30 acres of royalty for about $85,000.

Both deeds were by Mr. and Mrs. Paul J. Collins to Oscar L. Grimes of Tulsa, and each was recorded in the county clerk's office with $46.75 worth of federal revenue stamps. Stamps are required in the amount of 55 cents for each $500 or fraction thereof in the transaction. This indicates consideration of approximately $42,500 for each of the two deeds.

One was for 15 acres of tract 16 of the Grimes Ranch land, and the other was for 15 acres of tract 17 of the same land. The deeds were dated Oct. 3.

College diplomas or "sheepskins" often are actually printed on sheepskin.

There were about two million college students in the United States in 1951.

There were about 30 million students of all types in the United States in 1951.

SNYDER DAILY NEWS

Published Sunday morning and each evening except Saturday by the Snyder Daily News, at Snyder, Texas.
Entered as second-class matter at the Post Office at Snyder, Texas.
HERBERT FEATHER, Publisher
HOUSTON H. HARTE, Editor
SUBSCRIPTION RATES: By CARRIER in Snyder, one year, $12.00. By Motor Carrier delivery, $1.20 per month. By Mail in Scurry and adjoining Counties, one year, $7.95. Balance of Texas, one year $10.95.
MEMBER OF THE ASSOCIATED PRESS
The Associated Press is exclusively entitled to use for republication of all news dispatches credited to it and not otherwise credited in this newspaper also local news published herein. All rights reserved for republication of special dispatches
Any erroneous reflection upon the character, standing or reputation of any person, firm or corporation which may occur in the columns of THE SNYDER DAILY NEWS will be gladly corrected upon being brought to the attention of the management.
The publishers are not responsible for copy omissions, typographical errors or unintentional errors that may occur other than to correct in the next issue after it is brought to their attention.

DEAD OR CRIPPLED
Animals
REMOVED
FREE
TELEPHONE
4123 SWEETWATER
COLLECT
Sweetwater Rendering Co.

Barrow Furniture Co.
2112 25th Street Snyder, Texas
SEE US FOR NEW AND USED FURNITURE
We Will Trade For Your Old Furniture

DIAL 3-6791
To Solve Your
Local or Long Distance
MOVING PROBLEM
A Safe, Sure Bonded Service
Across the Street or
Across the Nation
McALISTER
Transfer and Storage
1603 26th St.

DR. CLYDE E. DAWSON
OPTOMETRIST
Office Hours: 9:00 A.M. to 5:00 P.M. Daily
APPOINTMENT UNNECESSARY
OFFICE:DIAMOND M BUILDING
909 25th Street Phone 3-4501
Practice devoted to examination, refraction, glasses and rehabilitation of the Visual Functions.

CANYON
DRIVE-IN THEATRE
Big Spring Hgy. Pho. 3-7212
Starts 6:40 p.m.
Halloween Midnight Show
TONIGHT
"Phantom Of The Opera"
LAST TIMES TONIGHT
—DOUBLE FEATURE—
"The Fluries"
Barbara Stanwyck
Walter Huston
"Hold That Baby"
Bowery Boys
CARTOON
SATURDAY ONLY
—DOUBLE FEATURE—
"Folsum Prison"
Steve Cochrane
"War Path"
Edmond O'Brien
CARTOON

MR. FARMER:
Don't you think control of the farm program should be in your hands?
Don't you think you are capable of running your own business?
THEN VOTE FOR TEXAS IKE FOR PRESIDENT. HE IN PLEDGED TO DECENTRALIZE THE FARM PROGRAM, TO PLACE CONTROL ON THE STATE, DISTRICT AND COUNTY LEVELS
Here's what Ike said at Waco: "Our farm policies ought to begin, as well as end, out where the plowing and the planting are actually done. It should be a unified program, one in which the left hand knows what the right hand is doing."
IKE WILL THROW OUT THE FEDERAL WINDSHIELD FARMERS AND THE BIG CITY LAWYERS
VOTE FOR LOCAL CONTROL OF THE FARM PROGRAM. VOTE FOR IKE.
TEXAS DEMOCRATS for EISENHOWER
Pol. Adv. Paid For For By Scurry County Democrats For Eisenhower

TEXAS Theatre SNYDER TEX
MIDNIGHT SHOW
TONIGHT AT 11:30
Also—At TRAIL Saturday, Nov. 1 at 11:30
The MOPS in TAKE-OFF QUEENS starring Tempest Storm
SUNNEY MACK ENTERPRISES presents
"STRIP TEASE GIRL"
ADULT Entertainment
—also—
WOMAN IS A FOOL"
—and—
"RED HOT RHYTHM"

DRIVE-IN THEATRES
SATURDAY ONLY
STARLITE
1½ Mile On East Highway
SATURDAY ONLY
BIG DOUBLE FEATURE
Feature No. 1—
GLORY ALLEY
Ralph MEEKER • Leslie CARON • Raul RAZONI • Gilbert ROLAND
John McIntire • Leslie (Caldwell) ARMSTRONG
Feature No. 2—
VALLEY OF THE EAGLES
—also—
COLOR CARTOON

TRAIL
1¾ Miles On Lamesa Highway
SATURDAY ONLY
"RED RIVER"
—starring—
JOHN WAYNE
MONTGOMERY CLIFF
—also—
Selected Short Subjects
DON'T FORGET OUR BIG NOV. 1st MIDNIGHT SHOW
Stripping and Stripping
"STRIP TEASE GIRL"
with Tempest Storm
ADULT Entertainment
—added—
"WOMAN IS A FOOL"
—and—
"RED HOT RHYTHM"

BANK HOLIDAY
TUESDAY NOVEMBER 4th
will be observed by the Snyder Banks,
FOR ELECTION DAY
Please Be Governed Accordingly In The Transaction Of Your Banking Business
SNYDER NATIONAL BANK
WEST TEXAS STATE BANK

Your Snyder THEATRES
Pleasing You—Pleases Us

RITZ Theatre
PHONE 3-4932
TODAY AND CATURDAY
Ginger ROGERS • Paul DOUGLAS
Fred ALLEN • Marilyn MONROE
WE'RE NOT MARRIED
—also—
Selected Short Subjects

PALACE Theatre
PHONE 3-3442
TODAY AND SATURDAY
Errol FLYNN
Ruth ROMAN
Mara Maru
—also—
Selected Short Subjects

TEXAS
PHONE 3-5112
Open 6:00 p.m. Mon. thru Friday
12:30 p.m. Sat. and Sunday
TODAY AND SATURDAY
TIM HOLT
Desert Passage
—also—
"KING OF THE CONGO"—Chapter No. 7
—and—
"HAPPY GO WACKY"

DRIVE-IN THEATRES

Starlite DRIVE-IN Theatre
PHONE 3-5843
1½ Miles On East Highway
LAST TIMES TODAY
BIG DOUBLE FEATURE
Feature No. 1—
First Showing In Snyder
Romance and Excitement of Showboat Days!
Ray MIDDLETON
Bob SHIRLEY
Muriel LAWRENCE
I DREAM OF JEANIE
WITH THE LIGHT BROWN HAIR
TRUCOLOR
Feature No. 2—
"Jungle Jim In Forbidden Land"
—starring—
JOHNNY WEISMUELLER
—also—
COLOR CARTOON

TRAIL DRIVE-IN Theatre
PHONE 3-4781
1 and ¾ Miles On Lamesa Hwy.
LAST TIMES TODAY
GLENN FORD
THE GREEN GLOVE
—also—
COLOR CARTOON

French Women, Fashions Program At 20th Century

"The immorality of the French women has been shamefully exaggerated," Mrs. H. J. Brice told members of the Twentieth Century Study Club Tuesday when the program was about France.

Mrs. R. E. Gray, club president, led the program. Mrs. Brice's topic was French women in the home. She explained that the average French girl is shielded from temptation as closely as were the daughters of the Pilgrim fathers. She said the mother reigns supreme in the household and is "highly efficient and economical." In early France the women were subject first to the fathers, then to the husband, she said.

She told of the change of family relationships when the family became more benevolent. "Men began to learn that a comfortable home and living depended upon the woman," she said. She also told of the change in marriage customs following World War 1 when "love matches" replaced the family-arranged ones. The mother is consulted if a son of any age is contemplating a change in business and the mother is at the head of the family even though the French still do not admit the emancipation of women, she concluded.

Mrs. Gray told about the French women in world affairs. She said the women won the right to vote in 1944, and that there are already women in the four legislative branches of the national government. The French are surprised that after 30 years of woman sufferage in America so few American women hold public office, she said.

France's symbol contrasting to Uncle Sam is a woman, Marianne, which Mrs. Gray said showed the association of the French as feminine goes much deeper than "fashion and fantasy." She also told of the women's intuition and the respect it merits.

Paris is America's laboratory, Mrs. Waldo Montgomery said in discussing France in the fashion world. It is cheaper for Americans to pay the French to experiment than for U. S. designers to experiment, she said. She told of the spring openings when buyers see 600 models a day and explained that one-half million persons work in the 40,000 made-to-order houses all over France. Paris contains 1,200 of the style houses, she said.

"If it is Christian Dior's idea for women's hems to hit the floor, the men's faces fall to the floor when the hem lines fall," she said. "Wives have the new look and husbands the old one," she told.

During the business session, Mrs. John Hamblen was appointed chairman of the social committee. Mrs. Charles Tyer is a new member. Refreshments were served to 14 members and one guest, Mrs. Guy Stoker.

Helps For Homemakers

Send your questions to "Helps for Homemakers" Snyder Daily News.

Is there any danger of breaking casseroles when heating them in the oven? L.

This is certainly a relative matter. When glass or earthenware casseroles have been kept in the refrigerator overnight, it is important that they be allowed to stand at room temperature for 15 or 20 minutes before being reheated. Reduce the temperature 25 degrees when baking in glass.

* * *

We like to keep the pretty autumn leaves as long as possible to decorate tables. Here is how we keep them bright and fresh looking: just dip them in self-polishing wax or use a cloth or paint brush to apply a coating.

* * *

Do you have a recipe for bar cookies that could be packed and mailed? R. G.

These cookies are called Coconut Dream Bars. For the base you need 1-3 cup shortening, 1-3 cup brown sugar, ¾ cup sifted enriched flour, ½ teaspoon soda, ½ teaspoon salt and ¾ cup uncooked oats.

For the coconut topping you need 2 eggs, 1 cup brown sugar, 1 tablespoon lemon juice, 1 tablespoon flour, grated rind of one lemon, 1 cup shredded coconut, and ½ cup chopped pecans. For the base, cream shortening and brown sugar. Sift together flour, soda and salt and stir into sugar mixture. Add rolled oats. (This mixture will be very dry and crumbly.) Pat into a 7 by 11 inch pan. For the topping, beat eggs slightly; add remaining ingredients. Pour over base. (May be refrigerated a day before baking.) Bake in a moderate oven (350 degrees F.) about 30 minutes. Cool and cut into bars. Makes 20.

PERSONALS

John Pruitt suffered a heart attack and was taken to the hospital this morning from his home at the Texas Company camp by a Bell ambulance.

Mr. and Mrs. Ken Kendall and daughter, Cindy, of Overton, Tex., spent the week in the home of Mr. and Mrs. Adam Soles, Clairemont Road, and also visited Mr. and Mrs. Chester Soles, Lamesa Highway.

Mr. and Mrs. G. R. Amos and daughters, Gwen, Joyce and Judy, have returned to their home in Angleton, Tex., following a visit with Mr. Amos's mother, Mrs. J. G. Whatley, and Mr. Whatley and with Ray Amos and family. They also visited Carlsbad Caverns before returning home.

Guests in the home of Mr. and Mrs. E. B. Bollinger, 103 Browning Street, have been Mrs. B. L. Bollinger and Mrs. Dorwin Bollinger and family, all of Inadale. Mrs. Bollinger's sister, Mrs. Cecil Smith and daughters, Barbara Sue and Cynthia Diane, of Colorado City were visitors yesterday in the Bollinger home.

Mrs. G. V. Lewis, 215 Thirty-sixth Street, has returned from Windsor, Canada, where she attended funeral services for her brother, J. W. Ferguson, who was an officer in the Canadian Air Force. Both Mr. and Mrs. Lewis were called to Plainview, Tex., this week where her sister, Mrs. J. R. Varnell, was seriously ill.

Mr. and Mrs. Johnny Black, Magnolia Camp on the Lamesa Highway, have returned from a week's vacation in Dallas and at Lake Texoma.

M. A. Brooks, former assistant cashier at West Texas State Bank, visited here yesterday and Tuesday. He is in the Marine Corps, stationed at Camp Pendleton, Cal., where he has been several months, and expects to be sent to Korea after his leave. He came here from Henderson.

Week-end guests in the home of Mr. and Mrs. W. R. Burns, Clairemont Road, were Mrs. Roy Miller of Eastland; Mr. and Mrs. Lowel Petty and children of Colorado City, and their son and daughter-in-law, Mr. and Mrs. Alton Burns, and daughter of Odessa. Guests yesterday in the Burns home were Mr. and Mrs. Floyd Coleman of Olton, Tex.

Guests in the home of Mr. and Mrs. Stanley Noah, 3001 Thirty-eighth Street, over the week end were her brother, Fred Rayburn, and Mrs. Rayburn, of San Antonio.

Mr. and Mrs. S. C. Porter, Twenty-fifth Street, returned yesterday from Cleburne, Tex., where they visited their daughter, Mrs. Frank Welch and family.

Junior Behringer, 1401 Avenue M, spent Sunday in Lubbock visiting Earl Madding, a student at Texas Tech.

Floyd Blakely of 2709 Avenue F, was moved from a Snyder hospital to the Lubbock Memorial Hospital this morning by a Bell ambulance.

EVENTS OF THE WEEK

FRIDAY

Women's Golf Association, preceded by duplicate bridge, 10 a.m., Country Club.

East Elementary PTA Hallowe'en carnival, 6:30 - 9:30 p.m., school.

Junior High School Hallowe'en carnival, 6 p.m., gym cafeteria.

Local Teachers Initiated Into DKG Sorority

Three Snyder teachers have been initiated into Delta Kappa Gamma, honorary sorority for teachers. The initiation was held at a regional meeting Saturday in San Angelo.

The new members include Mrs. C. H. Jeffress, Mrs. Dan Hamil and Mrs. Jack Gorman. Other members attending from the Beta Epsilon chapter, which includes Snyder, were Mrs. Silas Devenport, Mrs. L. F. Cox, Mrs. Travis Rhoades and Miss Bess Johnston.

"Forward Together with Understanding and Vision" was the theme of the all-day program.

Mrs. Devenport is president of the Beta Epsilon chapter.

The Gulf Stream is more than 6,000 miles long from the Gulf of Mexico to the seas north of Norway.

Dr. John F. Blum
OPTOMETRIST
Most Prescriptions Filled the Same Day Patient Comes To Office
Phone 3-3992 Snyder, Texas
N.W. CORNER OF SQUARE

Politics Aired For Cosmoramas; Members For Ike

An election forum was presented to Cosmorama Club members Wednesday when Mrs. E. J. Richardson, Jr., was hostess.

Harry Van Slyke was chairman of the guest speakers who included Harold Bennett, Bill Bryant, Malven Stevenson and Gene Dulaney. Mrs. Renal Rosson introduced the speakers.

Following the program, a poll was taken of the 26 members. Results showed 21 members for Eisenhower and five undecided.

Yellow roses decorated the speakers' table, and other arrangements of fall flowers were used in the home. A dessert plate was served.

Monroe Johnsons Home In Weatherford Following Marriage

Mr. and Mrs. Monroe Johnson are at home in Weatherford, Tex., following their marriage there Sept. 27.

Mrs. Johnson is the former Miss Katherine Price of Cleburne, Tex., and her husband is the son of Mrs. Neva Johnson of Snyder.

He is employed at Consolidated Vultee Aircraft Corp., in Fort Worth

Beating On Machines In Time With Music Is Bothering British

LONDON (AP)—The British Broadcasting Corporation has ordered disc jockeys on its "Music While You Work" program for factory employes to stop playing a top-hit tune—"Sugarbush."

Said the BBC: "Sugarbush features intricate handclapping as a part of its rhythm and some machine shop workers reportedly have been hitting machinery with their tools in time with the handclaps.

"There have been some disastrous results," the BBC admitted ruefully.

Comedians Drop Suit Against Their Company

HOLLYWOOD (AP)—The five million dollar contract suit that comedians Bud Abbott and Lou Costello filed against Universal Pictures last November has been dropped.

"The suit was filed in New York on the basis of an incomplete audit," they said in a statement. "Subsequently, on completion of the audit, we found the facts contrary to all our contentions."

GLEN BOWLIN
TEXACO Service Station
1401 Avenue S
Dial 3-9125
24 HOUR SERVICE
Washing & Marfak Lubrication
Firestone Tires, Tubes, Batteries and Accessories

For Insurance Service
Call 3-5611
—Fire —Auto —Marine —Casualty
The Deffebach Agency
2606 Ave. R Box 925

COMPLETE LINE OF
Montag's Stationary
Open Stock of Envelopes and Stationery
Formal and Informal Cards
Boxed Stationery
BENNETT — FEATHER
Times Printing Co.
1907—25th St.

SIMPLE AND SMART

Nothing could be easier to make then this V-neck princess jumper with front and back each cut in one pattern piece! Push-up sleeve blouse is the perfect partner! Yarn stitching could be smart accent!

No. 2703 is cut in sizes 12, 14, 16, 18 and 20, 36, 38 and 40. Size 16 jumper, 2⅞ yds. 54-in. Blouse 2 yds. 39-in.

Send 30c for PATTERN with Name, Address, Style, Number and Size. Address PATTERN BUREAU, Snyder Daily News, Box 42, Old Chelsea Station, New York 11, N.Y.

Patterns ready to fill orders immediately. For special handling of order via first class mail include an extra 5 cent per pattern.

The FALL - WINTER FASHION BOOK, just out and beautifully illustrated in COLOR! Presenting fall fashions at their smartest. Over one hundred practical, easy-to-make pattern designs, for every age and type of figure. Be an early bird, order your copy now. Price just 25 cents.

CAPROCK MATERIAL COMPANY
Quality Ready Mix Concrete
Sand and Gravel
Dial 3-4522 Snyder, Tex.

Don't be a "LIVING ROOM CAPTIVE"
...Step out and see a great movie!

JUNE ALLYSON, co-starring in "Battle Circus," an M-G-M Picture.
CORINNE CALVET, a Hal Wallis star, appearing in "Thunder In The East" — a Paramount Picture.
SUSAN HAYWARD, starring in "The Snows of Kilimanjaro" — a 20th Century-Fox Picture. Color by Technicolor.
RITA HAYWORTH, star of "Affair in Trinidad" — a Columbia Pictures Corporation Release.
JANE RUSSELL, starring in "Montana Belle"—An RKO Radio Release.
LIZABETH SCOTT, starring in the Hal Wallis Production "Red Mountain" — a Paramount Picture, Color by Technicolor.
ELIZABETH TAYLOR, co-starring in "Ivanhoe" — An M-G-M Picture. Color by Technicolor.
ESTHER WILLIAMS, co-starring in "Million Dollar Mermaid" — An M-G-M Picture. Technicolor.

These Top Stars of Hollywood use LUSTRE-CREME Shampoo
for the Most Beautiful Hair in the World

WHEN YOU SEE any one of these Hollywood stars at your favorite movie theatre, you'll thrill to her beauty, her charm, her dramatic skill. And you'll adore her glorious hair, sparkling in all its silken perfection...in all its *Lustre-Creme* glamour.

YES, THE MAJORITY of top Hollywood stars use Lustre-Crème Shampoo. It's their choice...and the recommendation of their studio hair stylists. For Lustre-Creme's lanolin-blessed lather helps restore the gorgeous sheen so often stolen by hot camera lights; leaves each star's hair looking its loveliest, so clean and manageable, so easy to curl and wave.

IF YOU'D LIKE YOUR HAIR to behave like the angels and shine like the stars... do as leading Hollywood stars do... use wondrous LUSTRE-CREME SHAMPOO

The lanolin-blessed cream shampoo that washes new sheen, fragrance, softness into your hair—leaves it so easy to curl and wave! Jars or tubes, 27¢ to $2.00

REG. $1.00 SIZE D&H SPECIAL 69c
GIANT $2.00 SIZE D&H SPECIAL 1.69

D&H SUPER MARKETS
DAVIS & HUMPHRIES OWNERS & OPERATORS

PENNEY'S
ALWAYS FIRST QUALITY!
SATURDAY, NOV. 1st FOUNDER'S DAY!

J. C. Penney, our Founder, says:
It pays to shop at Penney's!
COME . . . SEE FOR YOURSELF!
SHOP EVERY DEPARTMENT! HUGE SAVINGS!
SATURDAY, NOV. 1st!

LADIES' SMART WINTER
SUITS
ALL WOOLS—RAYONS
SOLIDS AND TWO-TONES
SIZES 10 to 20
$15.88
FOUNDER'S DAY SPECIAL

LADIES' RAYON CREPE
SLIPS
LACE TRIM
PINK and WHITE
$1

SPECIAL GROUP LADIES' COTTON WASH
DRESSSES
Save During Penney's Fouunders Day!
88c

COTTON LOOP
RUGS
4'x6'
RED, GREEN, YELLOW, BLUE, PINK, WHITE.
$5.99

50 pc. Set of Original Rogers SILVERPLATE

QUALITY CONSIDERED .... the most outstanding value Penney's ever has known!
INCREDIBLY LOW PRICED
Handsome Chest $4
$16.75
SERVICE FOR 8 INCLUDES:
- 16 teaspoons
- 8 soup or dessert spoons
- 8 hollow handle knives
- 8 dinner forks
- 8 salad forks
- 1 butter knife
- 1 sugar shell

STUNNING "JUBILEE" PATTERN, designed exclusively for Penney's 50th Anniversary by the world's largest manufacturer of silverware! This set is an extraordinary value—a fitting climax to our Golden Jubilee! Buy for yourself, or put a set away for someone's thrilling wedding or Christmas gift!
A SMALL DEPOSIT HOLDS YOUR SET ON LAY-AWAY!

MEN'S
KHAKI SUITS
ARMY TWILL, LONG WEARING
$4.88
SUIT

80-sq. Percale Prints 25c yd.
FINELY WOVEN QUALITY! HUGE ASSORTMENT!
FOUNDER'S DAY!
for sewing fashions! home-decorating!
Your grand opportunity to save money on this exciting group of colorful florals, novelty prints, smart designs for sewing everything from tots' clothes to kitchen curtains! Hurry! These percales are outstanding at this price! 35-36" wide.

FOUNDER'S DAY
2 pairs for just $1.15
★ SHEER LUXURY NYLONS 51-gauge, 15-denier dark-seam sheers.
★ NOT SECONDS, not irregulars, but Penney's own, famous perfect quality! Yours (if you hurry!) in two fashion shades. Sizes 8½-11.

MEN'S ARGYLE
SOCKS
SPORT STYLE
ELASTIC TOP
Big Choice of Colors.
Sizes 10-12.
3 for $1

Freshie

Crossword Puzzle

ACROSS
1. Labor for breath
5. Agreement
9. Is possible
12. Expanse
13. Edible seaweed
14. Unity
15. Cogwheel
16. Not any
17. Indian of Tierra del Fuego
18. Turf
20. Coaxes
22. Clean thoroughly
26. Nearest
27. Singly
28. Hire
30. Concealed
31. River in Germany
33. Town in Ohio
36. Pierce with a pointed weapon
37. Gas
39. Flower
42. Expressing veneration
44. Maintenance
46. Sin
47. Recline
48. Easy gait
50. Singing voice
54. Compass point
55. Fly high
56. Poverty
57. Expose to moisture
58. Finishes
59. Look after

DOWN
1. Old joke
2. Land measure
3. Ocean
4. Minister
5. Raccoon-like animal
6. Past
7. Drinking vessel
8. Former Shakespearean actor
9. Wild animal
10. Add
11. Ferment
19. Open
21. Insect
22. College cheer
23. Yale
24. Bow the head
25. Clan
29. At no time
32. Spear
33. Copy
34. Put on
35. Depiction of the beautiful
36. Perceive
38. Very bad
39. Governor
40. Think
41. Form of trap shooting
43. Shifts
45. Otherwise
49. Tablet
51. Shelter
52. Number
53. Uneven

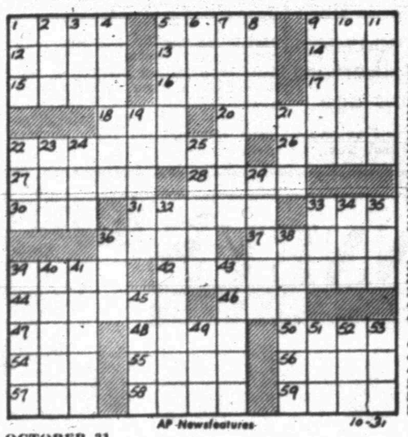

AP Newsfeatures 10-31

OCTOBER 31

AMT TRIBE TAP
LEI RATES ICE
BLADES STERES
RITES ELA
BRAG DUD IDES
LOSER ELEMENT
AD SEA ANT UD
BEATING SNARE
SOLI DAL ANEW
POA RAFTS
EVINCE CREWEL
TAN MELEE EPI
ATE EROSE RET

Solution of Yesterday's Puzzle

If You Miss Your Snyder Daily News

Phone Before 7 P.M. Week Days

DIAL 3-5486

Phone Before 10 A.M. Sundays

— One Will Be Delivered to You —

MODEST MAIDENS

Trademark Registered U. S. Patent Office

LITTLE LULU

KERRY DRAKE

REX MORGAN

TIMES PRINTING COMPANY

QUALITY PRINTING
1907 25TH STREET

THE SAINT

1801 AVE. S

CITY PLUMBING COMPANY

Specializing In Repair Service Calls—All Work Guaranteed

PHONE 3-6364

HOPALONG CASSIDY

For Classified Ads Dial 3-5486

HOMER HOOPEE

MARY WORTH

FERDINAND

SCORCHY SMITH

TIMES PRINTING COMPANY

OFFICE SUPPLIES—FURNITURE
UNDERWOOD SALES AND SERVICE

OAKY DOAKS

DICKIE DARE

Lamesa Is Top-heavy Favorite Over Snyder In Game Tonight

A second of five District 1-3A tilts for the Tigers will start at 8 o'clock tonight as the Snyder team meets the favored Golden Tornadoes on the Lamesa field.

The Tigers, who will attempt to gather their power into a hard-hitting eleven for a possible upset over the strong title contender, left for Lamesa shortly after noon.

The Tornadoes, coached by O.W. Follis, have an average team weight of 150, compared to the lighter 139 for the Tigers. The Lamesa line averages 156, and the Snyder line will weigh about 147 per man.

In four of its five games this season, Lamesa gained a total of 1,038 yards to opponents' 557 and 51 first downs to 35. Snyder, in its six games, has 1,297 yards gained on the ground to 931 for opponents. The Tigers have chalked up 82 first downs to 57.

Lamesa, now leading the district along with Sweetwater and Vernon, has the best season record of all the teams with four wins and one loss. The Tornadoes lost to Midland 35-13, then defeated Thomas Jefferson 61-7, Paschal of Fort Worth 18-0, and Carter Riverside of Fort Worth 14-7. All were Class AAAA teams.

Last week, the Lamesa team defeated Big Spring in their first district tilt 26-14, but Big Spring was in the lead twice and the game was tied twice. Big Spring ended the game with three more first downs than Lamesa had.

The Tigers took a 25-0 beating from Vernon last week in their first district game. Their record for the season is 3-3, with a 21-0 win over Thomas Jefferson, 27-0 over Bowie of El Paso, both of Class AAAA, a 27-13 win over Class AA Cisco. Defeating the Tigers were Northside of Fort Worth and Class AAAA 39-0 and Levelland of Class AA 16-12.

The only mutual foe of Snyder and Lamesa so far this year has been Jefferson. Lamesa's thrashing of the El Paso team indicates that the Tornadoes are favorites by 33 points tonight. However, Bowie was a four touchdown favorite over the Tigers, and the Tigers upset the Latin - Americans by that many TD's.

Leading Lamesa's offensive attack is Quarterback Johnny Jones a 151-pound speedster who passes about 40 per cent of the time. Against Big Spring last week, Jones completed seven passes out of 12 for a total of 53 yards. Against Paschal, Jones connected four out of seven for 73 yards. His receiver most of the time is Left End Kenneth Bartlett. Jones has been chief scorer for the Tornadoes, most of the time scoring on a keeper play. He has contributed five touchdowns to the Lamesa scoring.

Bartlett, who with his running mate End Sherrod Dunn is one of the hardest charging gridders on the squad, is the extra pointer. He has kicked five out of six good ones this season.

Glen Crecelius, a halfback who passes much to halfback Donnie Koonce, is one of the team's best ball carriers. He has made three touchdowns. Jimmy Robinson, a halfback who is not even listed in the Tornadoes' starting lineup, has made four TD's. Fullback Leland Bartlett has made four scores, and End Carlos Berry, who has been out most of the time for the last three weeks, has made one.

The Tornadoes have made yardage many times this year by employing a pitchout play from a halfback to an end, and they have used a spread play several times.

Alan Snead, freshman quarterback, will start tonight as pilot of Coach Speedy Moffett's split - T offense. Snead, who has played in three games this season as a sub for Burney Hagin, usually hands off to any of the other three backs. On passes, he has completed three out of 11 tries for a total yardage of 31. Hagin, who will fill in part of the time tonight, holds a record of 20 completions out of 46 for 176 yards.

Dan Burns will be in the starting eleven as right halfback. Burns is the most versatile player on the squad, leading on ground gain with 449 yards. He has completed four out of 14 passes for 107 yards and has been receiver on four passes for total gain of 47 yards. He has made five touchdowns and made one extra point.

Kenneth Brotherton, who has seen a little action in each of the six games, will start as left halfback. At fullback will be Jackie Grimmett, who has gained 277 yards on the ground and has made two touchdowns. Subbing for him during the game will be Joe Baxter, freshman who has played in four games and has made one TD. Baxter has completed four of nine passes for 31 yards.

Gerald Crawford, another halfback, has made one TD this season and has 1.4 yards in five games.

Starting ends will be Keith Pittner, who is just beginning to see plenty of action, and Ned Underwood, who has received 17 passes for a gain of 142 yards and has scored three times.

LINE UP

TIGERS	Wt.	Pos.
Underwood	145	E
Pitner	135	E
Tate	187	T
Smith	173	T
Pierce	146	G
Blair	137	G
Hagin, R.	170	C
Snead	146	QB
Burns	135	HB
Brotherton	125	HB
Grimmett	148	FB
TORNADOES	**Wt.**	**Pos.**
Dunn	156	E
Bartlett	160	E
Phillips	186	T
Smith	180	T
Todd	150	G
Matthews	161	G
McDonnell	155	C
Jones	151	QB
Koonce	150	HB
Crecelius	170	HB
Bartlett	160	FB

Snyder Frosh Score For 1st Time Yesterday

The Snyder frosh squad got beat 32-14 last night by Sweetwater, but the game was still a victory for them—they scored for the first times this season.

The squad, coached by Gene Gibson, has been defeated by Hamlin, Big Spring, and Lamesa, with the three teams scoring a total of 65 points on them. They held Hamlin to a scoreless tie in a return match.

Don McNew, fullback and leading ground gainer for the night, scored the first Snyder touchdown in the fourth quarter on a 15-yard end sweep. Sweetwater was leading 26-0 until he scored.

Floyd Blackwell, right halfback, went around left end, shook loose three tacklers, and galloped 70 yards for the second score. McNew ran the ball across for both conversions.

The team's quarterback, Richard Dickerson, completed two out of six passes for a gain of about 40 yards. His receiver on both was Left End Don Savage.

Robert James, guard, played the best all-around game on the line, and George Jennings, end, was defensive standout.

Lubbock Gets Acid Test In Game Tonight

By The Associated Press

Lubbock's mighty Westerners, king pins of Class AAAA, get the acid test tonight—they play Pampa in a game that could decide if they again will be in the state schoolboy football finals.

The Lubbock-Pampa battle headlines a busy schoolboy schedule of more than 200 games in the four classes that play to state championships. It matches unbeaten, untied teams and will probably determine the District 1 title.

Down in District 5 of Class AAAA Wichita Falls, in their undefeated untied team in Class AAAA, plays Waco, a tough and wary foe, in another highlighter of the week.

Class AAA features the clash of Temple and Corsicana. It's the first big conference test for the high-flying Eagles of Temple, unbeaten, untied and unworried until now. Temple will be favored but when those two teams get together a lot can happen and often does.

Class AA has more standout games than any other class. In two instances undefeated, untied teams battle. Burkburnett tackles Quanah and Anson meets Stamford. Huntsville, unbeaten and untied, plays Humble, once tied but undefeated.

Class A features the battle of Itasca and Clifton, two of the 11 undefeated, untied, teams in this division.

One team in the select circle—Missouri City—kept its record clear last night. The Class A power bumped Pearland, 26-0.

Marciano's Manager Tells What Is Planned For Champ

By GAYLE TALBOT

NEW YORK (AP)—These are long and wonderful days and nights for Rocky Marciano, the shoemaker's son from Brockton, Mass., who knocked out Jersey Joe Walcott just over a month ago to win the heavyweight championship of the world.

They are fully as long and pleasure-filled for Al Weill, the colorful Broadway character who plotted Rocky's course to riches with one hand, his left, while with the opposite maulie he held a strangle grip on the fight game as matchmaker for the all-powerful International Boxing Club.

It was a clever piece of business in every respect, and Al is proud and happy to take both the bows and the money which is piling up at an alarming rate.

Asked if he had any slight misgivings about Rocky's return date with Walcott next spring, either here or at Chicago, Al said positively not.

"I'll tell you why," he said. "That night Walcott was in the greatest condition of his life. He can't ever be that good again. He dealt Rocky a lot of punishment yet the kid still had enough left to knock him cold in the 13th round. Rocky will get him a lot quicker the next time.

"Another thing, the next one won't be held at Philadelphia. We had too much going against us down there. Rocky couldn't see for three rounds from that stuff he got in his eyes. That was terrible. And when the 12th round ended one of the judges already had scored eight rounds for Walcott.

"When Rocky came to the corner after the 12th I leaned over him and I said 'Rock, you're in trouble. You're behind, and you might never get another chance if you don't knock him out now.' Rocky looked up at me and said "is that true, Al?' And I told him it was. ... Forty-five seconds and he landed as sweet a short right as I ever saw. They knew he had a left hook, but they didn't know about the short right."

How about Ezzard Charles? Had he and Rocky taken on added respect for the former champion since watching him hammer-up Cesar Brion in the Garden last week?

"Well," Al said after some thought, "we might be fighting him some time, and I make a point never to criticize a future opponent. That's not good for business. But I'll say this about Charles' new style — this crowding in and punching all the time —every fighter is born with a style or he isn't born with it, and he can't change to some other style.

Complete Line Of
Floor Coverings
• Carpets
• Linoleum
• Tiles
PITTMAN
Floor Covering Co.
Sweetwater, Texas
Dial 3308 — 411 Oak. St.

J. RAY MARTIN
ANNOUNCES REMOVAL OF LAW OFFICES
TO GROUND FLOOR LOCATION
Entrance of Modern Beauty Salon and
Pierce Barber Shop.
Between Dunlap's and Manhattan Hotel Phone 3-4882

for sure F.D. means...

FOUNDER'S DAY!
SATURDAY NOV. 1st
be at Penney's...
for sure!

Here's HEADQUARTERS for the... Free-Westinghouse SEWING MACHINES
AMERICAN-MADE FASHION AWARD!
$50,000.00
and a FREE GIFT for everyone who enters!
GRAND PRIZE! LUXURY DREAM TRIP FOR TWO!
2 Weeks Anyplace in U.S. or Hawaii, All Expenses Paid! EVEN CHILD CARE WHILE YOU'RE AWAY!
I WONDER HOW YOU'D DRESS ME TODAY?—SAYS PRISCILLA OF "PLYMOUTH ADVENTURE"—YOU DON'T HAVE TO KNOW A THING ABOUT SEWING OR DESIGN...

DAWN ADDAMS in the role of Priscilla in the brilliant MGM American Epic "PLYMOUTH ADVENTURE"
Two weeks *any* place in the U. S. or in Hawaii! Deluxe transportation, finest hotels and meals, entertainment, all expenses paid! A new wardrobe, created just for you from exclusive COHAMA Fabrics. Including a gorgeous Ranch Mink Stole! Lovely harmonizing Costume Jewelry. An Elgin Wristwatch. A Polaroid Camera, Samsonite Luggage. Even a registered nurse to care for the children while you're away! Two glamorous, unforgettable weeks you never dreamed you could have! *Or, if you prefer, you may have the equivalent of all this in cash!*
1907 OTHER BIG PRIZES!
2ND PRIZE—8 Ranch Mink Stoles. 3RD PRIZE—8 National Sterling Place Settings for 8. 4TH PRIZE—16 Sewing Machines. 5TH PRIZE—5 prizes of Indian Head Cotton Fabrics including draperies, slip covers and curtains for your entire home! *Plus*—187 National Silverplate 53-Piece Services...187 Nasco Ambassador 53-Piece Dinnerware Services...187 National Silverplate 4-Piece Tea Services...187 Elgin-American Pearl Necklace and Earring Sets...187 Elgin-American Compacts...374 Personna Carving Sets... *And* 561 pairs of famous Acme Pinking Shears!
ENTER CONTEST THIS EASY WAY—*TODAY!*
Simply drop in today—get your FREE GIFT of a big 60-page full-color book "Home Sewing is Easy"...and your Official Entry Blank to enter for an American-Made Fashion Award! It is easy—and fun! All you do is say how you'd dress Priscilla today...select a pattern such as Advance, Simplicity or clip one from your favorite magazine—and write 25 words about your choice! You do not have to sew, make or buy anything!
This contest celebrates our 92 years in business. Just by coming in you'll learn *facts* about American-made versus foreign-made machines you have a right to know. Remember—there is no obligation to buy. Come in and enter the American-Made Fashion Award! You can be the big winner!
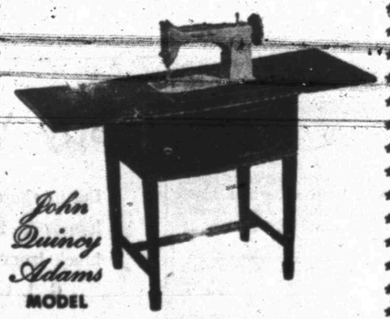
John Quincy Adams MODEL
Come in Today for Your Gift and Official Entry Blank!
SPECIAL VALUE DURING CONTEST ONLY $99.95
Phil's Auto-Appliance Center
East Side of the Square Phone 3-3922

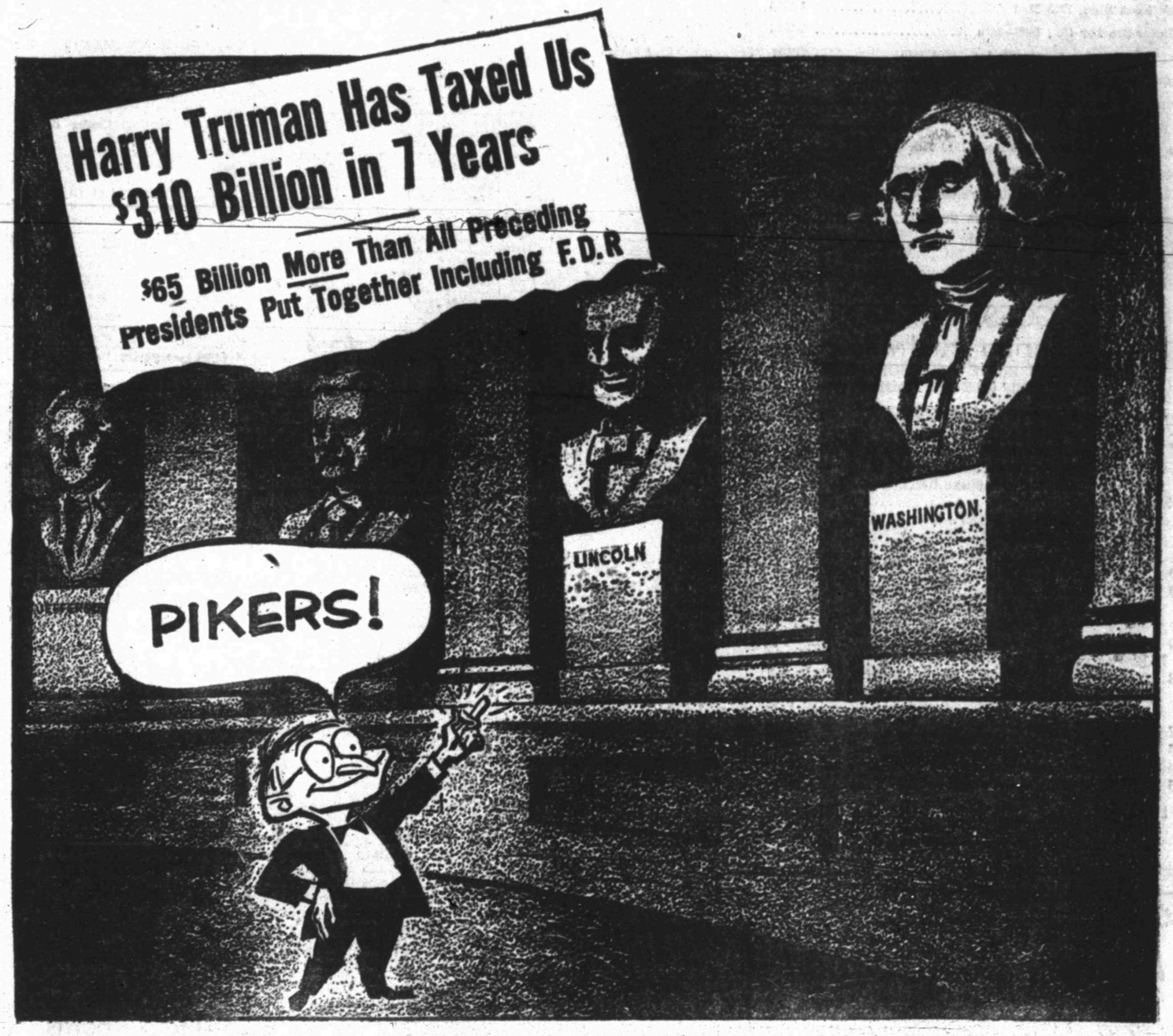

High-Tax Harry may be dwarfed by the stature of previous presidents—but his merry tax collectors have raised a monument to Insatiable Greed that tops anything ever known to Americans.
If you'd like to know what this $310 billion means to you as, say, a married person with 2 children, here's the score:
If you earned $2,000 in 1940, you need $4,165 today to "have it so good" after swollen taxes and attendant inflation! $3,000 earnings in 1940 matched $6,595 today—and if you earned $4,000 then, you need $9,010 now, to be as good a breadwinner!
So it's not your fault if you have to scramble like mad to make both ends meet.
But it IS your fault if you let this continue. It IS your fault if you believe the Tax-and-Spend Boys will ever reform.
Come Election Day, you'll have your last chance in 4 long years to keep a fairer share of your earnings. Don't miss that chance.
Vote for EISENHOWER and NIXON
and a Republican Congress!
Pol. Adv. Paid For For By Scurry County Democrats For Eisenhower

★ Reach The Buyer Or Seller First Through A Want Ad

For Classified, Dial 3—5486

THE SNYDER DAILY NEWS CLASSIFIED RATES

One day	.04 per word
Two days	.07 per word
Three days	.09 per word
Four days	.11 per word
Each day following	.01 increase
15 word minimum rate	
Space ads	.84 per inch per insertion
EARNED RATES	
Three days	.75 per inch per insertion
Five days and above	.70 per inch per insertion
WORD AD DEADLINES	
Weekdays	5 p. m.
For Sundays	12 Saturday

RULES

The publishers reserve the right to correctly classify all advertising, to edit any copy deemed objectionable for any reason and reserve the right to accept advertising only on a cash-in-advance basis. Some ads are charged to phone owners, purely as an accommodation and payment is due immediately upon publication. Some types of ads are not charged under any circumstances but must be strictly cash-in-advance.

KEEP THIS LIST HANDY!

New Telephone Numbers

These Numbers Too Late For Telephone Directory.

Babb Firestone Service Station 2414 Av S	3-6522
Bowlin Glen Texaco Service Sta. 1401 Av S	3-9125
Browne Neon Sign, 1915 23rd	3-4953
The Butler-Brasher Co., 1806—26th	3-3353
Donner Bookkeeping Service & Ins., 1806 26th	3-6863
Kirkland and Leard Cosden Service Station, 912 25th	3-9271
Knollenberg Automotive Serv. 1605 25th	3-3381
Lota' Burger 1510 Ave S	3-3883
Mapes Radio & Electric Appliance, 1910 37th	3-3633
Modern Beauty Salon 1806 26th	3-6823
Southwestern Life Ins. Co. 1913 Coleman, Apt. 2	3-5673
Stockman's Supply Store, 1615 25th St.	3-4152
Worthington Insurance Agency, 1916 26th	3-3352

T. C. GOSS CAR LOT
Big Spring Highway

HIGHEST CASH PRICE PAID FOR YOUR LATE MODEL CAR OR EQUITY

1952 Buick, Roadmaster, 5000 miles loaded with etxra.	
1952 Ford V8 Customline 4-dr., New, H&WW Tires, New Car guarantee . . .	
New 1952 Chevrolet 2-Dr. Deluxe,R&H, Seat Covers	$2095.00
1951 Buick Riviera, 2-door, R&H, Back up lights Directional Signal light—Clean	$2695.00
1951 Plymouth 4-door	$1795.00
1950 Chevrolet 2-dr., R&H, Seat Covers	$1295.00
1949 Plymouth 4-dr. Deluex, H, One owner car with only 6000 actual miles.	
1949 Ford, 2-dr., V-8, R&H	$1095.00
1949 Studebaker ½-Ton Pickup. Very Clean. 17,000 actual miles	$ 795.00
1948 M. System 25 ft. Trailer House, Very good shape, clean. Small down payment and balance like rent.	
1947 Ford Convertible	$ 695.00
1946 Pontiac	$ 795.000
1946 Buick Conv. with a 1951 Buick motor	$ 695.00
1946 Ford	$ 495.00

For Clean Better Cars Where Prices Are Right
SEE T. C. GOSS OR R. H. LEE
DIAL 3-9297

A-1 DRIVE IN TODAY FOR THIS

Bargain Combination

FOR WINTER DRIVING

Radiator removed and replaced

Clean and repair radiator (rod out extra)

Inspect all hose connections—tighten

Tighten fan and generator belt.

Install 6 quarts Permanent Anti-reeze.

All for Only $16.95

GENUINE Ford PARTS

WADE PIPKIN MOTORS

"THE" FORD DEALER OF WEST TEXAS

E. E. DUDLEY, Service Manager
W. M. STEPHENS, Parts Manager

SINGER SEWING MACHINES

CAUTION
SINGER sells its machines ONLY through SINGER SEWING CENTERS identified by the famous Red "S" on the window. NEVER through dealers or department stores.

Singer Sewing Machine Co.
Phone 360 159 Walnut
Colorado City

ANNOUNCEMENTS A

CARD OF THANKS A-3

We wish to express our thanks and deep appreciation to all the people of Snyder for the flowers and donations in the death of our baby son, Audie Michael Huff. Mr. and Mrs. Audie Huff and family.

LOST AND FOUND A-4

Strayed: One brownish-black Brahman yearling. Slightly crippled in hind leg. Reward. Bobby Gray. 3-3206.

FOUND: Nice Coat. Owner identify and pay for this ad. Get coat at Snyder Daily News.

PERSONAL A-5

Alcoholics Anonymous for problem drinkers who want to help themselves. Queries strictly confidential. Phone 3-6294 24 hours a day.

AUTOMOBILES B

AUTOS OR SALE B-1

FOR SALE: 1952 Chrysler Windsor and 1941 Dodge Club Coupe. Call 3-6702 or 3-3637.

TRUCKS FOR SALE B-2

Truck and complete welding equipment. Will sell separate. Mutt Russell, Hermleigh, Texas.

TRAILERS B-3

Hobbs bed with rolling tailboard, winch and headache. 1311 23rd. Dial 3-5797.

BUSINESS OPP. C

NUT VENDING MACHINES
Fifteen, five- and ten-cent machines for sale.
Dial 3-4988.

BUSINESS SERVICES D

ELECT. SERVICE D-4

APPLIANCES REPAIRED
Irons, Toasters, Fans
Percolators, etc.
GUARANTEED RADIO SERVICE
1011 25th Street
(Across from Sunbeam)

Expert repair work done on sewing machines, vacuumn cleaners, electric irons, clocks and other electrical appliances. Hales Sweing Machine Exchange, east side of square. Dial 3-4381.

FURN. UPHOLSTER D-7

O. L. Morrow Upholstery Shop. Furniture and Auto Trim. 1303 23rd Street. Would Appreciate your business. Dial 3-3348, Snyder.

HAULING DELIVERY D-10

Furniture moving, local and long distance. McAlister Transfer & Storage. Dial 3-6791.

PLUMBERS D-13

FREE: We will contract any size plumbing job. Free estimate. City Plumbing Company. 1801 Avenue S. Phone 3-6364.

Sanitary septic tank and cesspool cleaning Fully insured. Dial 3-5561.

FOR BEST RESULTS USE THE
SNYDER DAILY NEWS
CLASSIFIED

IF YOUR FAMILY HAD TO LIVE ON YOUR LIFE INSURANCE WOULD THEY HAVE ENOUGH?

No obligation in having us check your present program.

WORTHINGTON INSURANCE AGENCY
1916 - 26th Dial 3-3352

BUSINESS SERVICES D

MISCELLANEOUS D-26

RENT MACHINES
Sell New and used machines, small down payment, repair and parts.
East Highway to Pal-O-Mar Cortel, turn right 1½ blocks.

Millers Sewing Machine Exchange
Ph 3-4771 2806 Ave D

EMPLOYMENT E

HELP WANTED, Male E-1

Male fry cook wanted. Apply Ballard's Cafe, East Highway.

Waitresses wanted. Apply in person. Ballard's Cafe. East Highway.

Waitresses and Carhops wanted. Sportsman Drive Inn.

EMPLOYMENT E

HELP WANTED, Female E-2

Dishwasher wanted. $40.00 per week plus board. Apply at Gordon's Drive Inn.

SALESMEN, AGENTS E-4

Wanted at once. Man with car for Rawleigh Business in Scurry County. No capital needed. Write immediately to Rawleigh's, Dept. TXJ - 771 - JLK, Memphis, Tenn.

POSITION WANTED, Male E-5

Wanted part time bookkeeping, small account. Dial 3-5595.

INSTRUCTION F

Engineering, Drafting, Blueprint, Accounting, Business and Administration, and High-school. International Correspondence School, 1134 Vine, Phone 2-3174, Abilene.

WOMEN'S COLUMN H

CHILD CARE H-3

Will care for your children day or night. Mrs. Bama Davis. 801 29th Street, Phone 3-5605.

Care for children and babies day and night. Orma Nursery, 1111 - 24th St. Dial 3-5563.

Care for your children, day and night. Mrs. J. C. Beavers. 501 - 25th Street. Phone 3-3935.

LAUNDRY SERVICE H-5

Will do ironing. $1.50 per mixed dozen. Dial 3-5550. 2705 Avenue H.

BAGWELL'S WASHATERIA
Will be open from 7:00 to 12:00 a.m. on Saturdays.
902 30th Street
Dial 3-6541.

Call Mrs. Gay for professional work on curtains. Organdies a specialty. Curtains, bedspreads, dyed. 3-4538.

SEWING H-6

We make buttonholes, buckles, belts, hemstitch, put on pearl snaps. Hand made and crochet gifts. Mrs. W. M. Nichols Gift Shop. 2601 Avenue U. 3-4551.

MISCELLANEOUS H-7

Christmas Cards: Fifty for $1.25. Your name willhout charge. Mrs. G. P. Chuns. Dial 3-3403.

FARMERS' EXCHANGE J

POULTRY J-4

FOR SALE

300 laying White Leghorn pullets.

$1.50 each. Mrs. J. W. Kimzey,

Route 2, Hermleigh, Texas.

MERCHANDISE K

HOUSEHOLD GOODS K-4

THIS WEEK'S TRADE-INS AT TOWN & COUNTY

Apartment Range, very nice	$69.50
Used sofa beds from	$1500
Used Dinetts from	$0.00
Used Platform Rocker	$9.50
Used Bedroom Suites from	$25.00
Used Occasional tables from	$3.00
Linoleum 9x12' from	$7.50

2403 25th Dial 3-3362
CASH TERMS CHARGE

For Stanley Home products Dial 3-3473 or 3-6891. 2801 Avenue W. Billye Holt, Stanley Dealer.

LATEST MODEL ELECTROLUX
Vacuum Cleaners and Appliances
Free Demonstration
PHONE 3-3140
ETHEL ROBBINS

Used sewing machines and vacuum cleaners for rent or sale. Hale Sewing Machine Exchange. East side of square. Dial 3-4381.

BARGAINS: Used sewing machines and vacuum cleaners. Hales Sewing Machine Exchange, east side square. Dial 3-4381.

MERCHANDISE K

BUILDING MATERIAL K-1

PAY CASH and Save

2x6-4' Each	10c
2x6-6'	4.00
2x6-8'	5.50
2x4-8'-20'	7.00
2x6-10'-20'	7.00
1x6 Sheathing (Dry Pine)	6.50
Cedar Shingles No. 2—per sq.	8.45
Oak Flooring Good Grade	10.50
4x8 ⅜" Sheet Rock	4.00
4x8 Standard Masonite	7.50

Veazey Cash Lumber Co.
1 Mile West On Lamesa Highway
Phone 3-6612

HOUSEHOLD GOODS K-4

For a limited time, any old vacuum cleaner will make the down payment on a new Kirby vacuum cleaner. Hales Sewing Machine Exchange, east side of square. Dial 3-4381.

Earl and Sal's Tradin' Post, Next door to Lot-A-Burger on Avenue S. Buy and sell new and used furniture, etc. Come in and compare!

Giles Swap Shop, We Buy and Sell Used furniture. See our bargains. Dial 3-6552. 2012 Avenue S.

FOR SALE: Kelvinator Electric Range, like new. See at 317 29th Street or Phone 3-5683.

Groce's Has Always Got It! Furniture and appliances. Always half price. Compare! No. 1 and No. 2 store at 501 East Highway. Dial 3-7291.

MUSICAL INSTRUMENTS K-5

MORRIS MELODY SHOP
Your Musical Center of Snyder.
Records, sheet music, and method books. Musical supplies.
String instruments of all kinds.
We invite you to visit us.
2514 Avenue R Dial 3-3961

RADIOS - SERVICE K-7

IN TODAY — OUT TOMORROW! On most radios and electrical appliances you have us repair. For service on radios, washers, refrigerators, ironers and all appliances come by Mapes Radio & Electrical Appliance, 1910 37th Street (Highland Park) or call 3-3633 for pick up and delivery service. Your money back if not satisfied.

MISCELLANEOUS K-11

LOOK! LOOK! LOOK!
If its pipe of all kinds you want call
BOB EDWARDS
3-3550

250 gal. Butane tanks $100.00 each. 150 gal. $65.00 each. All complete with guages and guaranteed. VA-5852, Fort Worth, Texas

Seventy-five gallon Mission hot water heater. Ten year guarantee, glass lined. Used about fifteen months. $175.00. Would trade for thirty gallon Mission heater, same type. See Dean Smith at 3010 Avenue K from 8:00 a.m. to 5:00 p.m.

TRADE OR EXCHANGE K-12

For a limited time we will take anything of value in trade as down payment on new sewing machines and vacuum cleaners. Hales Sewing Machine Exchange, east side of square. Dial 3-4381.

RENTALS L

BEDROOMS L-1

Need A Room?
Our new rates are inviting. Our place is close in, clean and quiet.
We rent to men only.
H&B Rooms
2305 26th Street

$7.50 week with heat. Two blocks from square. 2401 Avenue U. Odessa Hotel.

RENTALS L

BEDROOMS L-1

Southeast bedroom, private bath and entrance. Three blocks from town. 2901 Avenue S.

BEST HOTEL reputation. Cleanest, quietest, private. Rooms $7.50 weekly. Avenue S. 3 blocks North Square.

BEDROOMS FOR MEN: Well locatde, convenient, private. COME LOOK! $7.00 per week. 1102 26th. Dial 3-6705.

FURNISHED APTS. L-3

Apartment, new furniture, redecorated, garage, refrigerator, telephone, air conditioner, tile shower, bills paid. Three blocks West of Square. Apply in person. Brown's Courts.

Duplex, three rooms and private bath to each side. Three miles out on Lubbock Highway. Available November 1. Dial 3-3777.

Nicely furnished three-room apartment. Full size bath. Paved street, nice residential section. See owner 2112 30th St. Dial 3-3737.

Two room apartment, private bath, furnished. 2013 Ave. E.

CANARY COTTAGES
All Bills Paid
Kitchenettes — Unit Heating
Reasonable Rates
1111 26th St. Phone 3-9254
Clean and Quiet

NESBITS MOTEL
Furnished cottage apartments
Summer Comfort Refrigerated Air Conditioning
Tile bath, Frigidaire, garage
$3.00 per day.
Weekly and monthly rates.
Lamesa Highway Dial 3-9268

Three rooms, private bath, carpeted floors. Big Spring Highway, one block past Gordon's Drive-Inn, on left.

FURNISHED APARTMENTS
Private baths. Del Norte Courts, Lubbock Highway. 2 blocks from North Ward School. Reasonable rates.
DIAL 3-5273

Two nice two-room furnished apartments. Private baths. Bills paid. Reduced rates. 300 East 25th St.

Nice Duplex apartment, furnished, frigidaire, and venetian blinds. Would consider one child under one year old. Bills paid. 2907 Avenue V. Dial 3-4885.

Nicely furnished 2 room apartment. Air-conditioned. Private bath. 607 29th.

Furnished duplex apartment; living room, kitchen, bedroom, private bath. Very clean. $75 monthly. Bills paid. 608 19th. Dial 3-6701.

Furnished apartment; Diamond M Building. Air-conditioned; electric kitchen. Very nice. Couple only. No children or pets. Dial 3-4641.

Furnished 2-room duplex apartment, private bath and garage. 1301 20th after 5:00 p.m.

SMITH MOTEL kitchenette and bedrooms. Daily and weekly rates. East Highway. Dial 3-6493.

SEE THE
WAYMAR APARTMENTS
Four rooms and bath.
Furnished or unfurnished
Laundry facilities
Garage and Storage Space
Paved Street
Phones Available
Inquire about recently lowered rent.
20th & Coleman
Dial 3-6942

Two bedroom furnished apartment with bath. Private unit with garage. Dial 3-5241.

Nice new efficiency apartment furnished, private bath, vented heat, 1208 24th St. Apply Motel 180. Dial 3-4627.

Nice bachelor apartment. Private bath. Dial 3-7166. 3115 Avenue T.

For Those Who Want The Best
Three-room Apartments
Enclosed Yards
Vented Heat
Refrigerator and kitchen stove furnished
DIAL 3-3452

BELL-AIR VILLAGE CORNER OF 25th and AVENUE X

Two-room furnished apartment, private bath, garage. For couple only, no pets. Dial 3-6146. 1308 30th St.

REDUCED RATES
On 2 rooms and bath. Tile floors, venetian blinds innersprings and all bills paid. First St. south of Denson Gulf Service Station. 306 28th Street. Hill & Barbee Apartments.

Furnished duplex apartment. Four rooms and bath. 2806 Avenue E. Call Mrs. Josephson, 3-3601.

Furnished three large rooms and private bath in new duplex. On paved street. Adults or with infant. $65.00 without bills, or will pay bills. 3107 Avenue V. Dial 3-3486.

Two nicely furnished efficiency apartments for rent. 2007 Avenue Z. Dial 3-4897.

Two room furnished apartment for rent, bills paid. 1312 17th. Dial 3-7180.

Furnished apartment, especially nest and clean. Only $5.00 per week. 611 25th.

UNFURNISHED APTS. L-4

Three rooms and bath, unfurnished, two blocks from grocery store, three blocks from square, 1 block west of High School. $65.00 month and all bills paid. 1500 27th st. Phone 3-6590 or 3-5174.

Unfurnished three rooms and private bath, duplex. Clean, nice location. $50 month. Water, and butane gas paid. S. R. Bell. 101 26th. Phone 3-3685.

3 room unfurnished apartment, equipped with Venetian blinds, floor furnace, air conditioner, plumbed for automatic washer. Lots of closet space. Call at 3107 Avenue U, after 4 P.M.

Unfurnished 2 bedroom apartment, private bath. Garage. Dial 3-5241.

Unfurnished two-bedroom duplex. Private bath. 600 31st St. Inquire at 415 29th St. or call 3-5197.

RENTALS L

UNFURNISHED APTS. L-4

Nicely furnished two rooms and bath apartment, private entrance. 3312 Ave. U Dial 3-6405. Bills paid.

Duplex apartment. One of Snyder's nicest. Modern in every way. Two bedrooms. $60.00 per month. 607 32nd.

FURNISHED HOUSES L-5

HOUSES
Furnished and Unfurnished
BILLS PAID
Children Welcome
W. E. Searcy
1810 Avenue O
Phone 3-6576

Furnished houses. Built-in kitchen, private bath. Electric refrigeration, air conditioned. miles out Post Highway. Willinghams.

Extra nice furnished 2 room house. Private bath: hot water heater: new Philco refrigerator: new gas range. $40 monthly to permanent tenants Dial 3-9272.

Furnished 3 room house. Reduced rates One-third mile out Roby Highway. Sandhill Apartments.

Furnished two-room houses and apartments, near the square. Reasonable. 1812 Avenue T. Dial 3-6462.

Two rooms and bath nicely furnished. $15.00 week. Bills paid. Block east of Canyon Drive-In. Big Spring Highway.

Five room furnished house for rent. See Jack & Jack Realty. 506 East Highway.

Two houses, one with garage, real nice, nice furniture, on mail and school route. Good sanitary water. Nice place to live. Enjoy the country with city conveniences. Less noise and dust. Why pay more? For you that like the country. Three miles east overpass, Roby Highway. R. H. Bonner.

Two rooms, range cookstove, kitchenette. Hollywood beds. Clean Trailer Parks. Apartments $7.50 per week and Trailer parks $5.00. McAdams Cottages. Old Post Highway.

Furnished three room house 1003 33rd. Inquire next door at 1008.

Two-room furnished house, bills paid. $40.00 monthly. Apply after 3:00 p.m., 2109 Avenue S.

Ultra-modern four rooms and bath. Three miles out on Lubbock Highway. Dial 3-3777.

Furnished house, private bath, bills paid. $40.00 per month. Three Blocks west Redwood Courts. 2205 21st St. Dial 3-3845.

UNFURNISHED HOUSES L-6

For Rent: Lovely 5 room unfurnished home. Call 3-7166 after 4 on week days.

Four room house and bath for rent, unfurnished. Apply office Sunset Court.

Three-room unfurnished house and bath. Small partly furnished house. Dial 3-3327.

Four-room modern house with carport. Nice storage room. 300 East 25th.

Two-bedroom modern house, varnished floors, venetian blinds. $70.00 per month plus bills. 2414 32nd. St. Call 3-6804 after 3:30 p.m.

Two bedroom house, unfurnished, out of city limits. See Drinkard at overpass on Roby Highway.

MISC. FOR RENT L-7

Large office space, remodeled and redecorated over Stinson Drug and Dyer Jewelry 2801 Avenue V.

TRAILER SPACE L-9

Trailer space for rent. Bendix washer, all conveniences. 1511 Avenue R. J. A. Woods.

REAL ESTATE M

BUSINESS PROPERTY M-1

Implement business in heart of rapidly developing irrigation district, in West Texas. Write Box J-3, care of Snyder Daily News.

HOUSES FOR SALE M-2

Five - room completely furnished house. Wall to wall carpet. Corner lot, white yard fence, entire lot. Water well. (Cheap). 2000 Avenue L. Come in anytime to see it.

For Sale: New two-bedroom house, central heating, hardwood floors. Will consider som trade. Peyton Avenue, Bootheland Addition. C. H. Reese.

Highland Park - Large 2 bedroom house, tile bath, central heating, automatic washer connection. 3734 Dalton. Bob Davis, Dial 3-5374.

For Sale: Four room modern house, floor furnace. Wall to wall carpet. Priced to Sell. 1005 33rd Street. Will consider Trailer house as Trade-In.

OPEN
Our office has reopened for business. See us for homes, business properties, ranches and rentals.
Courteous and efficient service.
H & H DEVELOPMENT CO.
506 East Highway
Phone 3-4451 or 3-6683

Three bedroom home, 3709 Highland Drive, in Highland Park. Contact on Saturday afternoon, Sunday and after 5:30 week days.

IKE
Would buy this one. Even a Republican would know this was a bargain. See it. New and modern three-room and bath. Nice lot. Two blocks north Chemical Process Co. Lamesa Highway.
Dial 3-7233

HOUSE FOR SALE: Three rooms and bath, 2 lots, 2 wells and double garage, $2500. Boothland Addition, Avenue U and Moncrief. Dial 3-6740.

REAL ESTATE M

HOUSES FOR SALE M-2

Nice 3 bedroom home, backyard fenced, GI loan. Small cash equity will handle.

Duplex apartment, each has 2 bedrooms. Now rented permanent tenents. Good location and good return on investment

Geo. J. and Lydia Webb
Lobby Manhattan Hotel
Dial 3-5171 Dial 3-6508

For sale by private party. Lovely 5 room home. Extra large rooms. Venetian blinds, air - conditioned, with three apartments attached. Phone 3-7166 after 3:30 p.m. week days. Shown by appointment only.

Two-bedroom house, recently painted inside and out. Corner lot. Parkway Addition. Assume G.I. Loan. Consider second mortgage for a part of equity. Dial 3-5143 before 5:00 p. m.

DONT'T MISS THIS BUY IN AN FHA HOME

Brand New, in Restricted Addition, just 3 blocks from Elementary School. Possession in 1 week - Floor Furnace, Tile in Bath and attached garage. $8500.00 sales price with down payment, including closing costs of $1450.00
Equities in several nice 2 bedroom homes.
MAKE AN APPOINTMENT TO LOOK A THIS HOME, OR ANY ONE OF OUR CHOICE LISTINGS DURING THE WEEK-END. WE ARE OPEN ALL DAY SATURDAY AND ON SUNDAY AFTERNOONS.
SCOTT & SCOTT REALTY
Big Spring Highway
Dial 3-3262 or 3-6212

Two bedroom home. Newly redecorated inside and out. Corner lot, trees and shrubs. Pay equity and take up payments. 133 Milburn in Parkway addition. Dial 3-5892.

Four lots and eight two-room furnished houses. Sell at bargain. 1½ miles on Clairemont Road. On Lear and Avenue R. 3-3908.

FOR SALE BY OWNER: $1,000 down buys this new two bedroom house, Car port, storage room. 510 32nd St.

FOR SALE, TRADE M-11

Two room house and bath with built-in cabinet and hot water heater to trade for late model car. Dial 3-7114.

ALPHABET
SERVICE BUSINESS
Who Sells What & Where Is He?

AMBULANCE SERVICE

—Ambulance Service. 3-3533. Burial Insurance for the entire family. Bolger Funeral Home. 1709 26th. Dial 3-3533.

BUILDERS HARDWARE & MATERIAL

—From foundation to paint Forrest Builders Supply Company sells everything you need. Dial 3-3301.

—We have a complete line of lumber and building supplies. Wholesale and retail. Walter Hales Lumber and Suply. Dial 3-5792.

BUTANE

—Call Scurry Butane Company, 3-3721 for prompt gas delivery. Sales & Services. Domestic & commercial apliances.

CONCRETE PRODUCTS

—West Texas Concrete Products Inc. offer quality transit mixed concrete service. Dial 3-7132.

FLOWERS

—Fresh Flowers for all occasions. We telegraph flowers anywhere. Bells Flower Shop. Dial 3-4651.

FURNITURE

—Frigidaire refrigerators, washers, ironers. Also large selection of quality furniture at King & Brown.

INSURANCE

—Hugh Boren & Son are dependable and experienced. Insurance Real Estate-Loans-Oil. Dial 3-3651.

—The Deffebach Agency can service any type of Insurance for you. Come in for advice. Dial 3-5611.

REAL ESTATE

—If it is a home you need with low down payment: FHA 15 per cent down: GI 4 per cent down Jack and Jack Realty. 1921 26th, Snyder Texas.

TIRES

Mohawk Tires and Batteries. Best price in town. Lee Motor Tire Store. Northeast corner of square Dial 3-4661.

HAVE YOU SEEN
THE LARGEST STOCK OF CLEAN LATE MODEL CARS IN TOWN

1952 Pontiac Catalina, R&H, Hyd.	$2895.00
1952 Bel-Air Chevrolet, R&H, P. G.	$2395.00
1952 Ford Tudor, R&H, OD	$2295.00
1952 Chevrolet 2-door R.G., R&H, H	$2195.00
1951 Buick, 2-door, Sedan, Riveria, R&H	$2095.00
1951 Olds 88, Loaded, Hydra Trans.	$2395.00
1951 Ford Victoria, R&H, OD	$1995.00
1951 Mercury Tudor, R&H	$1995.00
1951 Pontiac 2-door, R&H	$1885.00
1951 Chevrolet 2-door, Power Glide	$1795.00
1951 Bel-Air Chevrolet	$1995.00
1951 Chevrolet 2-door, R&H	$1695.00
1950 Dodge Coronet 4-door, R&H	$1495.00
1950 Mercury Club Coupe	$1495.00
1950 Ford Tudor, R&H, OD	$1495.00
1950 Ford Tudor Heater	$1395.00

We Have Slashed All Cars $100.00

CAPERTON BROS.
NEW & USED CARS
610 East Highway Car Lot 3-7262
WE FINANCE OUR OWN CARS
Business Office 3-4322

Buy With Confidence

Let us show you the many good features in our homes in beautiful Kittrell Heights, only one block from school.

G. I. Loans, Only 5% Down Payment

Jack & Jack Realty
1921—26th Dial 3-3452

Travis LaDuke

Bobby Smith

Revival Slated At Avenue D Baptist Church

Week-end revival services for the Avenue D. Baptist Church will begin next Friday preceded by a youth banquet Thursday night, according to the Rev. Floyd Strickland, pastor.

The banquet will be held at the church at 7 o'clock in the evening, Strickland said. The revival will be led by Bobby Smith, a student at Hardin - Simmons University and Travis La Duke, who is attending Southwestern Baptist Theological Seminary.

Youth fellowships will follow evening services during which Smith will show colored slides made in Germany, Switzerland and France.

Preaching Mission Is PlannedByPresbyterian Church November 9

A preaching mission for the week of Nov. 9 through 16 has been planned by the First Presbyterian Church.

Dr. J. Hoytt Boles of Denton, Executive for the Presbyterian Synod of Texas, will conduct two services daily during the mission.

Organizational work was begun Monday night when officers of the church organizations met and assigned committees and duties.

Cates Names Subjects For Talks On Sunday

The Rev. T. Gerald Cates will speak on "Substituting ceremonies for Salvation" at 11 o'clock Sunday morning at the Calvary Baptist church.

As subject of his radio address at 8:30 o'clock Sunday morning he chose "Is John 8:1-11 Holy Scripture?", and his topic for the 10 o'clock meeting will be "Who Are the 144,000 of Revelations 14?". For his talk at 7:30 o'clock that evening he will speak on "More About the New RSV of the Bible".

Wesleyan Guild Will Meet Next Tuesday

The Wesleyan Service Guild and the Women's Society of Christian Service will meet in Fellowship Hall Tuesday evening at 7 o'clock to discuss a joint week of prayer and self-denial.

Mrs. Charles Tyer, chairman of the spiritual life committee said all Methodist women interested in mission purposes are invited to attend. Assisting in the program arrangements are Mrs. Billie Youree, Mrs. J. C. Dorward, Mrs. G. Edward Bolger, Mrs. Stanley Kerbow and Mrs. Jack Young.

Mrs. Ross Hemphill Leads Group Program

Mrs. Ross Hemphill led a program on mission fields when the Women's Society of Christian Service met Monday at Fellowship Hall. The program concerned Methodist missions in the United States and its possessions.

Mrs. Stanley Kerbow led the worship service, with Mrs. R. E. Gray presiding. A covered dish luncheon followed the program.

Thirty members attended. Mrs. Fred Beaty and Mrs. M.T. Baird are new members.

Church Halloween Party

The couples class of the First Presbyterian Church held a Hallowe'en party in the church Tuesday night. Hostesses were Mrs. Lee Stinson and Mrs. James Kincaid.

Mary-Martha Circle Meeting Wednesday

Mrs. Roy Sanders directed the study on understanding the Bible Wednesday at the Mary Martha Circle meeting in Fellowship Hall. She was assisted by Mrs. Robert Gardner, Mrs. Jack Young and Mrs. Paul Keaton.

The devotional was given by Mrs. Walter Hukill, and Mrs. Young gave the prayer.

Mrs. Keaton was elected treasurer to replace Mrs. Cecil Hall who has moved from Snyder.

New members are Mrs. Leon Stearns, Mrs. D. E. Dieke, Mrs. Joel Hamlett and Mrs. Raymond L. Mobley. Fifteen members were present.

Women's Association To Breckenridge Meet

A group of women from the Womens' Association of the First Presbyterian Church attended a meeting of the Abilene Presbyterial in Breckenridge Wednesday.

Those attending were Mrs. Harry Redwine, Mrs. Layne Roddy, Mrs. Herbert Feather, Mrs. Robert King, Mrs. Reid Estes and Mrs. Ronald Hubbard.

Movie Sunday Night At Methodist Church

The title of a motion picture to be shown in the Sunday night service of the First Methodist Church is "Forward with Christ." The night service is to begin at 7:30 o'clock.

The pastor, the Rev. W. W. Adcock, is to speak at both morning services which are to start at 9 and 10:55 o'clock. His sermon topic will be "A Service of Victory."

Mrs. Max Vincent is to sing "I Am Satisfied" at both morning services, and the youth choir is to sing Sunday night.

Bowles Visits Nepal

NEW DELHI, India (AP) — U. S. Ambassador Chester Bowles flew today to Katmandu, capital of the Himalayan kingdom of Nepal, for a two-day official visit. Bowles is accredited as envoy to both India and Nepal.

Ted Norton

New Minister Begins Work At Church Of Christ On 25th Street

Ted Norton began his work last Sunday as resident evangelist for the Church of Christ.

Norton came to Snyder from Kansas City, Co., where he was a minister for two and one-half years; previously he taught in Texas churches. He succeeds Boyd Fanning.

Norton, his wife and one daughter, Majorie, live at 2701 Avenue F. Another daughter, Mary is a junior at Abilene Christian College.

There were about a million teachers in public schools from first grade through high school in 1951.

Opium Smokers Asking Drug Be Given Them

SINGAPORE (AP) — Relentless police raids on illegal opium dens in this British colony have forced addicts to come into the open and appeal for government distribution of the drug.

Truckloads of police swoop several times a night on some of the estimated 2,000 dens in Chinatown and along the waterfront and riverside districts.

Since the campaign began last July, more than 550 persons have been charged before the courts and 333 have been jailed for smoking, running dens and trafficking in the drug. Smokers get sentences of two weeks imprisonment, the denkeepers and smugglers six months.

The addicts, under the name of the "Opium Smokers Association," appealed to Gov. John F. Nicoll to reintroduce legal opium distribution in the name of "humanity and mercy." The petition added:

"The millions that opium brought to the government's coffers before the war now seeps underground into the pockets of smugglers."

A legislative councillor, Dr. C. J. Paglar, asked the government to consider registering the estimated 80,000 addicts here and rationing the drug to them on a diminishing scale.

There is not much likelihood the Singapore government will consider seriously either suggestion. The colonial secretary, W. L. Blythe, made this statement:

"We are sure depriving addicts of opium is the only certain cure. I cannot agree at this stage that the government should open the opium trade and introduce rationing."

Before World War II, the Malaya and Borneo governments grossed profits equal to 6½ million dollars annually from opium.

Most of Singapore's opium dens are hovels in which weary Chinese coolies relax with the pipe after the day's labor. Others are luxurious apartments staffed by pretty Chinese hostesses.

Before the war opium cost $4.30 for 1¼ ounces. Now it costs $23 for the same amount. A smoker pays 35 cents for enough to fill a pipe.

Big Plant At Baytown Is Being Planned

NEW YORK, Oct. 30 (AP)—The M. W. Kellog Co., subsidiary of Pullman Inc., plans to build the world's biggest solvent deasphalting plant at the Baytown, Tex., refinery of Humble Oil & Refining Co.

The company said yesterday the plant would have twice the capacity of any deasphalter ever built. Construction will begin in 1953 as soon as materials are available.

Dulles Called Cannibal

MOSCOW (AP) — Pravda today called the U. S. Republican party's foreign affairs expert, John Foster Dulles a "cannibal," "a trader in death" and "an atomite."

The leading Soviet paper ranted against Dulles because of a statement he reportedly made to the St. Louis Post Dispatch in which he said that if he had a choice, he would rather die under an atom bomb than as a result of incendiary bomb action.

Russians Organize To Get Rid Of Reds

MUNICH, Germany (AP)—Nine organized groups of refugees from the Soviet Union united today to work for the liberation of the Soviet people from Communist rule. They set up a central agency known as the "Co-ordinating Center of the Anti-Bolshevist Struggle."

The new union pledged itself to the establishment in the Red lands of a democratic form of government reflecting the desires of those people."

A laboratory for studying coal chemicals and coke processes has been opened in Pittsburgh.

Get-Out-Vote Drive Planned By Boy Scouts

More than 200 Boy Scouts and Cub Scouts will begin work at 8 o'clock tomorrow morning in their get-out-the-vote campaign.

The boys, equipped with liberty bell vote reminders, will cover Snyder, Fluvanna, Hermleigh, and Ira, hanging the paper bells on door knobs.

The group will finish the house-to-house campaign at about 10 o'clock and will gather on the courthouse square, where the Lions Club will serve them hot dogs and cold drinks and the Snyder Theatres, Inc., will pass out free movie passes to downtown theatres.

The campaign is being carried on here in connection with the scouting program's national campaign to urge voters to go to the polls next Tuesday to vote in the general election.

With small groups covering various areas, the boys will also place posters in business windows downtown.

Later at a court of honor, each of the boys who participate in the campaign will receive an inscribed "good citizenship" pocket reminder of his personal participation in the project.

Bob Eastus and Phil Burns, Snyder scouting leaders, will direct the program.

Mineral production in Pennsylvania is worth well over a billion dollars a year, second only to Texas.

A Three Days' Cough Is Your Danger Signal

Creomulsion relieves promptly because it goes into the bronchial system to help loosen and expel germ laden phlegm and aid nature to soothe and heal raw, tender, inflamed bronchial membranes. Guaranteed to please you or money refunded. Creomulsion has stood the test of millions of users.

CREOMULSION
relieves Coughs, Chest Colds, Acute Bronchitis

WE HAVE RECENTLY BEEN APPOINTED DISTRIBUTOR FOR—

Willard Batteries

We are happy to add this well-known battery to our line of Brand-Name-Merchandise. We are closing out all other brands of batteries, and will allow $7.00 trade-in for your old battery.

We welcome Fleet accounts and Dealer Accounts to check our prices on the Willard Line.

Roe Home & Auto Supply

2207 AVE. S DIAL 3-3402

CURE FOR A COLD HOUSE

You can relieve your home of heating ills. Get rid of the troubles that make you dread cold weather. Put your home "back on its feet" with *Lennox* warm air conditioning.

Here's the prescription—

TAKE: constant, even warmth; freshened, filtered air; just enough humidity; gentle, constant air circulation.

APPLY: with the right size and model Lennox, to be determined by a heat-loss diagnosis, and you'll begin to enjoy real indoor comfort.

It's easy. It's simple to do. Call us today and let us show you how . . . with *Lennox* warm air conditioning.

Terms can be easily arranged

SNYDER HEATING CO.

2007½ 26th—Phone 3-4411

LENNOX Aire-Flo Heating — MADE BY THE WORLD'S LARGEST MANUFACTURER OF WARM AIR HEATING SYSTEMS

This Series of Ads Is Being Published Each Week In The Snyder Daily News, Sponsored By The Following Business Establishments

Forrest Builders Supply
2109 25th Phone 3-3301

Bolger Funeral Home
1709—26th St. Phone 3-3533

Scurry Butane Co.
1012 25TH

Walter Hales Lumber & Supply
East Highway Phone 3-5792 or 3-6252

Snyder National Bank
Nearly Half Century Banking Service
Member Federal Deposit Insurance Corp.

Scurry County Abstract Co.
1816 26th St. Inez Brown, Manager

West Texas State Bank
Corp.
Member Federal Deposit Insurance

Battenfield Hospial Clinic
Snyder, Texas

Roe's Home & Auto Supply
SELLING THROUGH SERVICE
2207 Ave. S Phone 3-3402

The Deffebach Agency
Complete Insuranee Service
Phone 3-5611 2606 Ave. R

Piggly Wiggly

Snyder Auto Supply
1400 Ave. R Phone 3-3361

Times Printing Company
PRINTING — OFFICE SUPPLIES
1921 25th St. Phone 3-7202

R. B. Sears Motor. Co.
Oldsmobile—Cadillac

HEAR **SAM MORRIS** of San Antonio

"YOUR FRIEND—LIQUORS FOE"

Subject: "The Christian and the Liquor Traffic"

MONDAY—7:30 P.M.

Calvary Baptist Church

1000 13th St.

Sam Morris is recognized as the strongest individual voice in the nation against the curse of strong drink.

(We can only seat 200—Come early for a good seat)

Hear he Pastor at all services Suunday—Radio 8:30 a.m., Sunday—KSNY—1280 kc.

COME AND BRING A FRIEND

T. Gerald Cates, Pastor

SAM MORRIS

POLITICAL RIVALS TO WED

William A. Esterline, 22, of Jonesville, Mich., and Joan Monica De Moore, 19, St. Clair Shores, Mich., pose in front of Eisenhower and Stevenson posters after the couple announced their engagement in Hillsdale, Mich. Esterline is president of the Young Republican Club and Miss De Moore is president of the Young Democrats Club at Hillsdale College. But regardless of the outcome of the Presidential race next Tuesday, they plan to be married Nov. 22.

Sues For Insurance; Claims No War Has Been Officially Declared

LOS ANGELES (AP)—A suit to recover $5,000 insurance for the death in Korea of his son, Stanley, has been filed by Jack Weissman, a businessman, against the Metropolitan Life Insurance Company.

The policy specifies that no payment is to be made if the insured is killed in the military service of any country at war, but Weissman contends the United States is not at war with the North Koreans and that Congress alone can proclaim a state of war.

LEGAL NOTICE

AN ORDINANCE FIXING AND DETERMINING RATES AND CHARGES TO BE CHARGED FOR SALES OF NATURAL GAS TO RESIDENTIAL AND COMMERCIAL CONSUMERS WITHIN THE CITY LIMITS OF SNYDER, SCURRY COUNTY, TEXAS, PROVIDING FOR THE MANNER IN WHICH SUCH RATES AND CHARGES MAY BE CHANGED AND AMENDED AND DECLARING AN EMERGENCY.

BE IT ORDAINED BY THE CITY COUNCIL OF THE CITY OF SNYDER:

SECTION 1. Effective with the first gas bills rendered after the date of passage and approval of this ordinance the rates and charges for sales of natural gas and natural gas service rendered to residential and commercial consumers within the city limits of Snyder by Lone Star Gas Company, a Texas corporation, its successors and assigns, are hereby fixed and determined to be as follows:

SCHEDULE OF RESIDENTIAL RATE
Minimum Monthly Bill $1.00
First 400 cu. ft. at 48.3 cents per 100 cu. ft. net.
Next 24,600 cu. ft. at 8.3 cents per 100 cu. ft. net.
All Over 25,000 cu. ft. at 4.8 cents per 100 cu. ft. net.

SCHEDULE OF COMMERCIAL RATE
Minimum Monthly Bill $1.00
First 600 cu. ft. at 48.3 cents per 100 cu. ft. net.
Next 24,400 cu. ft. at 8.3 cents per 100 cu. ft. net.
All Over 25,000 cu. ft. at 4.8 cents per 100 cu. ft. net.

Ten per cent (10) shall be added to each bill for residential or commercial usage if payment thereof is not made within ten days from the date of the monthly billing.

Except with respect to rates, all charges for natural gas service now in effect shall remain in effect unchanged.

The above rates and charges are applicable to each residential and commercial customer per month or for any part of a month for which gas is used at the same location.

SECTION 2. The rates and charges set forth in Section 1 may be changed and amended by either the City or the company furnishing gas in the manner provided by law.

SECTION 3. The fact that there is an imperative public need for an immediate change and adjustment in the rates and charges for gas and gas service furnished to residential and commercial consumers creates an emergency and the reading and passage of this ordinance at three separate meetings is hereby suspended and this ordinance shall take effect and be in full force from and after the date of its passage at a single meeting and the approval thereof by the mayor.

PASSED AND APPROVED on this the 21st. day of October, A.D. 1952.

ATTEST:
Clara Jones
City Secretary

F. G. Sears, Mayor
City of Snyder, Texas

STATE OF TEXAS
COUNTY OF SCURRY

I, Clara Jones, Secretary of the City of Snyder, Scurry County, Texas, hereby certify that the above and foregoing is a true and correct copy of an ordinance passed add approved by the City Council of the City of Snyder at a special session held on the 21st day of October, 1952, as it appears on record in the Minutes of said Council, in Book 8, page 182.

WITNESS MY HAND AND SEAL OF SAID CITY, this the 21st day of October, A.D. 1952.

SEAL

Clara Jones, City Secretary
City of Snyder, Texas.

HEAR
John Roosevelt
Saturday Night
7:30
—over—
TEXAS QUALITY NETWORK
TEXAS STATE NETWORK
and many other stations
Verify time in your area by checking radio column.
Mr. Roosevlt, famous son of Franklin Delano Roosevelt, is coming to Texas with a special message for Texas Democrats.
Political announcement by Texas Democrats for Eisenhower

Egypt Protests Payment By Germany To Jews

CAIRO, Egypt (AP)—Premier Maj. Gen. Mohammed Naguib announced last night that Egypt has handed the West German government a note formally protesting a recent agreement to pay Israel reparations for Nazi persecutions of Jews.

Naguib handed the note to the new German ambassador, Guenther Pawelke, shortly after the seven-nation Arab League's Political Committee held an emergency meeting here to work out joint action against the payments to Israel. The Arabs contend the money should go to the 900,000 Arab refugees of the Palestine War.

Under the reparations agreement, the West Germans plan to deliver 775 million dollars worth of goods to Israel as restitution for Jewish suffering under the Hitler regime.

One City Box Changed From Last Two Primary Elections

Most of the election officials for the county's 20 voting boxes Tuesday will be the same as have generally been appointed for elections here in recent years. There are a few changes, however, both in personnel and voting places.

The voting places for the four Snyder boxes, all of which also include much adjacent rural area, will be the same as they were in the two Democratic primaries except for Northwest Snyder, according to Pat Johnston, county clerk.

Northwest Snyder, voting precinct No. 17, will poll at a frame building near the west edge of the North Ward Elementary School property. In the last two elections, the cafeteria of the school was used.

Southwest Snyder, precinct No. 18, will use the fire station at the city hall. Box No. 20, Southeast Snyder, will poll at a building near the present high school gymnasium. Box No. 1, Northeast Snyder, is to vote at the courthouse.

Two regular election judges and from two to four clerks have been appointed for each voting box, one of the judges to act also as presiding officer of the poll.

In addition to these previously appointed officials, some other judges and clerks have been appointed to represent interests of the Republican party in four of the boxes. Three of these are boxes including the city; the other is Fluvanna, box No. 5, where the additional personnel appointed are Mr. and Mrs. John Stavely and Mr. and Mrs. Lloyd Ainsworth. For box No.1, the additional officials are C. S. Thomas and Glenn C. Snyder, box No. 18, W. A. Watson, Mrs. W. J. Young, and Mrs. C. V. McClatchy; and box No. 20, Shelby L. Surratt.

Presiding officers of the boxes are: 1, Northeast Snyder, T. A. Faver; 2, Cottonwood Flat, J. C. Hardin; 3, Ennis Creek, Frank A. Wilson; 4, Dermott, M. K. Maples or Alton Greenfield; 5, Fluvanna, O. M. Martin; 6, Union H. B. Wright; 7, Bison (also called Arah and Knapp), Gilbert Richter; 8, China Grove, O. N. Laster, Jr.; 9, Ira, Rea Falls; 10, Dunn, R. D. Sherrrod or Marcus Johnston; 11, Lone Wolf, Hy Coldeway; 12, Pyron, W. F. Glass; 13, Hermleigh, J. O. Leech; 14, Camp Springs, J. O. Guinn; 15, Canyon, R. E. Adams; 16, Lloyd Mountain, I. S. Cross; 17, Northwest Snyder, Mrs. Morgan Smithers; 18, Southwest Snyder, M. W. Clark; 19, Crowder, J. E. Woodson; and 20, Southeast Snyder, L. M. Irion.

All polls open at 8 o'clock Tuesday morning and close at 7 o'clock Tuesday night.

ANNOUNCING
—The—
CITY RADIO SERVICE
Under New Management
One day service on all radios. Free Pickup and Delivery. All Work Guaranteed.
Large Stock of Used Radios
To Be Sold On Repair Bills
1806 24th St. Phone 3-5932

Junior Colleges Play Two Games Last Night

By The Associated Press

Victoria beat Texas Lutheran, 20-6, Thursday night while Cisco and Allen Academy fought to a scoreless tie in Texas Junior College Football.

Victoria, member of the South Texas Conference, scored two touchdowns in the last half to whip Texas Lutheran, a senior college.

Cisco and Allen Academy each threatened seriously but couldn't get the ball over the goal line.

Red China and North Korea Making Demands

UNITED NATIONS, N. Y. (AP)—Red China and North Korea have demanded that they be permitted to send representatives to the U.N. General Assembly to present charges of germ warfare against the United States. The demands were contained in separate telegrams.

Soviet General Dies

MOSCOW (AP)—The Soviet press announced the death today of Gen. Pavel Verkholovich, 52, an authority and teacher in the field of military science. He took an active role in both the Russian Revolution and World War II.

Reds Believe India In Bag

NEW DELHI (AP) — Top Communists here confidently predict India is one country Stalin will win without armed revolution.

Red leaders arriving for the six-week Parliament session opening Nov. 5 laughed off evidence that Communist strength has nosedived since the string of upset Red election victories nine months ago.

They are working overtime to get party propaganda machinery ready for the session, refurbishing parliamentary headquarters on fashionable Windsor Place and the new national party office nearby.

The Indian Communist Politburo recently switched national headquarters from the Southern state of Madras to the capital to make the most of the publicity spotlight in Parliament politics.

In addition to elaborate research facilities to keep Communist solons a step ahead with facts and figures, General Secretary Asoy Ghosh said party headquarters will now co-ordinate Parliament offensives with the lively vernacular language.

Since Parliament adjourned in August, surface signs have been increasingly pointing to a decline in Communist power in the shifting party lineups.

Some observers, however, question the importance of anti-Communist alignments in the face of the growing intensity of Communist propaganda drives.

The Communists bitterly attacked the recent merger of the Socialist party and the Praja (People's party) into the new People's Socialist party. At the insistence of Socialist leaders, the new group ruled out any ties with the Communists.

The combined Praja-Socialist bloc in Parliament will now number 22. This will challenge Communist claims to leadership of the opposition. The new group may attract often independent party deputies to its banner.

NEW YORK LIFE
BOB WORTHINGTON, Agent
402 27th Dial 3-6843

REPRINTED FROM

The Bonham Daily Favorite
EDITORIAL

(Following is a letter received by Speaker Sam Rayburn this week from the DISABLED AMERICAN VETERANS, Bonham Chapter No. 129. This letter shows the deep concern over the coming national election, especially by the veterans of World War I who remember the soup lines of the Hoover days. T. Frank Stewart).

Bonham, Texas
October 20, 1952

Hon. Sam Rayburn, Speaker
House of Representatives
Bonham, Texas

My Dear Congressman:

At our regular meeting last Friday night I was instructed by a unanimous vote of the members of this Chapter of the Disabled American Veterans which has a membership of 116 men and women who were wounded, gassed, injured or lost their health in World Wars I or II to write you a letter and congratulate you and your colleagues for the fight you are making for the Stevenson-Sparkman ticket. We, to a man, are for this ticket, win or lose, and we know in our hearts if right prevails, we will not lose.

How any veteran in his right mind could even think of voting the Republican ticket this year is beyond our comprehension. We, especially here in the hospital and domiciliary, know what we have here and with what excellent care we are being given. We know this would be impossible under a Republican administration for those of us old enough to remember when we were not drawing compensation, the time we were not able to work, did not have enough clothes to cover our nakedness, and to eat we were lucky to get one bowl of soup and a hamburger once a day, to get this some of us had to sell apples and pencils on the street corners. That was under three Republican administrations: Harding, Coolidge and Hoover. We cannot go back to that and we will not, but if the Republican nominees are elected the veteran stands a chance of seeing the same thing some of us old World War I veterans did see as it will be the same old bunch running things who run them then.

So, Mr. Speaker, we say to you, 116 of us from your own home town DAV Chapter, God give you speed and God bless you and your colleagues for we know right will prevail and that Stevenson and Sparkman will be elected.

Sincerely yours,
James E. Boley, Adjutant
Ray W. Smith, Commander

—0—

DRAFTEES DON'T NEED MONEY, WEST POINTERS DO, IKE SAYS

General Eisenhower's views of less than two years ago, on the subject of pay for men in uniform, make interesting reading while he campaigns for the Presidency.

A clipping from The Springfield (Ill.) Journal bears the headline: DRAFTEES SHOULDN'T BE PAID, IKE SAYS.

The body of the story, a United Press dispatch from Washington of January 4, 1951, follows:

"Gen. Dwight D. Eisenhower said today that men called to military service involuntarily—under the draft, for example—should get little if any pay because they are fulfilling an obligation to the state.

"He told a news conference that men who undertake a military career should be paid 'along professional lines.' But the Government's only concern for those who are simply discharging their citizenship responsibilities should be to take care of dependents and disabilities, he said.

"'You don't pay a person to go to school,' Eisenhower said. 'You don't pay a person to work out his poll taxes. As far as I am concerned, it is an obligation to the state.'"

(Pol. Adv.—Pd. for by Stevenson-Sparkman Committee, Sam Rayburn, chairman.)

OUR 7th anniversary sale!
NOV. 1st THROUGH NOV. 8th

It has been our privilege to serve this community for seven years with quality drugs, cosmetic and sundry items. We have made every effort to give the best possible service and offer the best value possible to our customers.

For eight days we are offering you great reductions—Too many to mention here—Everything is tagged—so come in during this sale, look around, see for yourself the many savings in Drugs, Electrical Appliances, Jewelry, Toys, Luggage, Gifts, Baby Needs and Cosmetics. Do your Christmas buying during this big sale and save! Save!

LOOK AT THESE VALUES!

$2.79 Workmen's LUNCH KIT $1.98
$1.75 Universal VACUUM BOTTLES $1.07
25c B-C POWDERS OR TABLETS 16c
$1.25 Box Assorted CHRISTMAS CARDS 89c

OVER 1,000 ITEMS Reduced for This Big Event

$1.38 LADY ESTHER CREAM 79c
$2.50 COMBINATION FOUNTAIN SYRINGE $1.89
$1.00 BAKER'S BEST HAIR TONIC 69c
$1.00 JERGENS LOTION 69c
25c JERIS HAIR OIL 11c
$1.00 ZONITE 69c
$1.20 SYRUP PEPSIN 79c
75c BAYER ASPIRIN 59c
10c EVENFLO BOTTLES 7c

SAVE
57c Halo Shampoo 23c
50c PHILLIPS Milk Magnesia 31c

25c NOTEBOOK PAPER 19c
60c LYSOL 37c
90c RHINALL DROPS 64c
$1.00 H-A HAIR ARRANGER 67c
$1.00 HALEY M-O 69c
50c JERIS TONIC 31c
59c DR. WEST TOOTH BRUSH 39c
63c COLGATES TOOTH PASTE 44c
35c WERNERTS TOOTH POWDER 29c
45c SQUIBB DENTAL CREAM 34c

BABY NEEDS
27c LACTUM MILK 21c
25c EVENFLO BOTTLES 17c
79c PLYTEX BABY PANTS 59c
75c CASTORIA 54c

$15.60 ANSCO FLASH Camera Outfit $12.95
CASCO ELECTRIC Heating Pads $5.75 PAD ..... $4.39 $8.95 PAD $7 29
$7.70 RONSON CIGARETTE Lighter $5.89
$1.00 NYLON BRISTLE HAIR Brushes 73c
POCKET and DRESSING Combs 5c

$2.88 METAMUCIL $2.39
$1.25 HADACO L 69c
50c WOODBURY SHAVE LOTION 31c

G. E. ELECTRIC APPLIANCES
$9.95 IRON $7.89
$39.95 G.E. MIXER $29.95
$22.95 G. E. TOASTER $18.34

40c VICKS SALVE 29c
$1.25 LILT WAVE REFILL 69c
25c 4-WAY COLD TABLETS 14c

SAVE
Cosmetic Sale
Several Nationally Advertised Brands
½ price

$26.50 SUNBEAM ELECTRIC SHAVER $22.39
$7.60 WESCLOX TRAVEL ALARM $5.89
LUGGAGE 3-Piece Set $15.99
$35.75 BENRUS MAN'S WATCH $23.95
$39.75 BENRUS LADIES' WATCH $27.50
$2.00 to $10.00 WATCH BANDS ..... ½ PRICE
Many Other National Brand Watches On Sale

WESTINGHOUSE ELECTRIC BLANKETS
$51.45 Double Control $39.99
$43.95 Single Control $34.99

We Reserve The Right to Limit Quantities

Cosmetics, Jewelry and Luggage plus Federal Tax.

BE SURE BE SAFE ... BRING YOUR Prescriptions TO US ...
Money Saving Values Many More
SNYDER DRUGS
WEST SIDE OF SQUARE