Wichita Falls Record News

FULL ASSOCIATED PRESS SERVICE EVERY DAY IN THE YEAR.

VOL. 3, NO. 48. WICHITA FALLS, TEXAS MONDAY, OCTOBER 3, 1921 FIVE CENTS EVERYWHERE

BLAME SHERIFF WITH BLOODY KLAN BATTLE

MAINLY ABOUT PEOPLE

By H. N. F.

Jerry Dalton is the editor and publisher of the Memphis Democrat. Jerry is for "a white man's government, the rule of the white man" and no questions asked. This is his viewpoint taken from the Democrat: "The action of Governor Neff in authorizing the sending of a State Ranger to Hall county to guard negro cotton pickers, is, in our opinion deserving of criticism. This action contrasts strongly with the action of Governor Ferguson who refused rangers for a similar purpose when an attempt was made to bring negroes here to work in the proposed brick plant. Ferguson and Wilson, the brick-plant man, knew he had no moral right to force negroes upon the white people of Hall county, who did not want them, and felt he would send no rangers in any case unless they were called for by the local authorities. Mr. Neff should at least, have made an effort to learn of local conditions and ascertained the sentiments of Hall county people before he sent a ranger. The people who oppose the coming of negroes to this county are among our most law abiding citizens and, so far as we have heard none of them have ever, or would, resort to unlawful means to rid themselves of the negroes, although they deeply deplore their coming." This makes it interesting for the negro. During the very dull summer months many negroes were idle through no fault of their own. When cotton began to open, the police authorities of Wichita Falls issued peremptory orders for all idle negroes to get to the cotton patch without delay. They were hustled out of town. This plan was adopted by the police authorities of many of the leading cities and towns of Texas. If an idle negro refused to go to the cotton patch he was arrested and convicted of vagrancy. If he goes to the cotton patch in Hall county it appears he needs rangers to protect him while he is picking. Jerry has another viewpoint. He is fearful that the large influx of pickers will result in the growers handing together and cutting the price of picking. This is his second viewpoint: "As indicated by a news story printed in another column of this paper, an extraordinary number of a white farm people are coming here from less favored localities to pick cotton. The indications are that in proportion to acreage we will have a larger supply of labor for this work than ever before in the early part of the season. These people, for the most part, are tenant farmers who, with their families, are forced to seek this employment because of the utter failure of their crops, caused by the ravages of the boll weevil. We hope, and believe, that there will be no disposition shown to take advantages of the unfortunate plight of these people by using the plentiful supply of labor to depress the price of picking below a figure that is fairly proportionate to the price of cotton and the cost of living. We are sure that no such attempt will be made by any large number of Hall county farmers; because we remember their refusal to take similar action last year at the large gathering of farmers, the largest in the history of Hall county. At this meeting, called because of the drop in the price of cotton, a proposition to put down the price of picking was rejected on the ground that the price, while more than the producer could afford, was as little as the picker could work for and live." Farmers from Jones and adjoining counties have been compelled to import Mexicans and negroes from South and Central Texas points to gather the cotton crop. What will happen if night riders warn the Mexicans and negroes to make their get-away and no questions asked. Of course the cotton must be picked. There is money in it this year. First the idle negro is hustled out of the cities and towns by the police authorities. He goes to the cotton patch to begin operations. He is hustled out of the cotton patch by the night riders. To a man in the tree tops it appears that the idle negro, idle because he cannot obtain employment in the cities and towns, is in one devil of a fix when he ventures into or invades some sections of the Lord's vineyard away down here in Texas.

Former Lieutenant Governor W. A. Johnson of the Hall County Herald gives this editorial advice to a brilliant young son of Denton county: Alvin M. Owsley of Denton is being spoken of for governor. He is a brilliant young man and has a bright future. He went to France and is now high in the councils of the American Legion. If he permits the enemies of good government to push him into the gubernatorial race the coming year, he will make a grave mistake an'

(Continued on Page Two)

The Weather

West Texas—Monday fair, cooler; Tuesday fair.

Oklahoma—Monday fair, cooler in east portion; Tuesday fair.

North Texas—Monday partly cloudy, showers in the interior; cooler in the interior; Tuesday fair.

HIGHEST TRIBUTE OF UNITED STATES PAID TO FRENCH DEAD IN HONORING UNKNOWN POILU

By Associated Press.

PARIS, Oct. 2.—The United States today paid its highest tribute to the dead soldiers of France when General John J. Pershing in the presence of an immense throng, including President Miller and other high officials of the Republic, laid the congressional medal of honor upon the tomb of the unknown poilu under the Arch of Triumph. The ceremony was the most impressive expression of France-American unity since the United States declared war on Germany in April, 1917.

A military review, second in size only to the historic victory parade, followed the ceremony. A picked battalion of American troops, representative of all unites comprising the American forces on the Rhine, led the parade which was reviewed by President Millerand, General Pershing, Ambassador Herrick and all the marshals of France. The presence of a large body of American troops in Paris for the first time since 1919, caused an outburst of enthusiasm from the thousands of Parisians who lined the Avenue Dechamps Elyzee, and the place d'Etoile where the arch is located.

Before placing the description on the unknown soldiers' tomb, General Pershing stood at it at salute for several minutes, then in a voice shaking with emotion he declared:

"In the name of the president and the people in the righteousness of the cause for which you died, and as a mark of respect and admiration to you and your countrymen, I place this congressional medal of honor upon your tomb."

The American headquarters band from Coblenz then played the Marseilles and the Star Spangled Banner.

General Pershing's speech made a profound impression upon the assemblage and brought tears to many eyes. Referring to the unknown as a "soldier of France, dear friend and my comrade" the general said:

"I salute you in your noble life and in your tragic death you have become to the world an immortal symbol of devotion to the highest ideals of mankind. Your valor on many fields will ever remain an inspiration to living mothers who weep over your grave as they recall the heroism of their own brave sons.

"Your allied comrades remember with deep emotion how you cheered them as you fell. They praise your gallant deeds while they renew their vows for allegiance to the principles for which you fought. Dear friend, your battle is over. You sleep quietly amid the noisy traffic of a great city. For you the victory is won. You gave the last drop of your life's blood, for liberty and in the glorious sacrifice of your youth was born the hope of those you left behind. In your heart there is malice toward none, but charity for all. It is this spirit and this alone which will establish confidence among nations.

"You fought against the calamity of war, but your work will not be completed until the burdens which the preparations for war impose are lifted from the shoulders of all peoples. You gave your all for peace, but your gift will be barren unless a generous spirit of unselfish co-operation arises to take the place of hatred. Unknown soldier, to you of whom thousands of mothers ask is it my son, to your tomb, which is for France, the altar of the country, I bring the love and affection of the American soldiers who fought beside you and the valiant soldiers of France."

WERTEMBURG'S FORMER KING DIES SUNDAY

Special to the Record News.

STUGGART, Germany, Oct. 2.—Former King William II of Wurttemburg is dead.

William II, reigning king of the Monarchy of Wurttemburg, abdicated in November, 1918, when he issued a proclamation saying that his person would never serve to hinder the development of wishes of the people. His abdication along with that of many other German rulers was a direct outcome of the war. He had reigned since 1891.

King William has suffered from a severe form of bronchitis and his death was due to that and heart complications.

OVER MILLION DOLLARS LOST IN COTTON FIRE

By Associated Press.

MORRILLTON, Ark., Oct. 2.—Nearly two million dollars worth of cotton, more than 16,000 bales, are burning with the plant and warehouses of the Lesser Goldman Compress, which were struck by lightning early tonight.

Paul Hargis and George Scanton, members of a volunteer fire fighting force, were dangerously hurt when caught by a falling smokestack. Both were taken to a local hospital. It is believed Hargis' skull is fractured. The fire originated in a warehouse. The compress plant which was built in 1905 was valued at $125,000. Both the plant and the cotton were insured. The fire was under control at 9 o'clock tonight.

YANKS IN MEXICO HOPE FOR EARLY RECOGNITION AFTER CONDITIONS ANNOUNCEMENT

By Associated Press.

MEXICO CITY, Oct. 2—The statement of Under-Secretary of State Fletcher, as quoted by Representative Hudspeth, of Texas, bearing on the conditions upon which recognition may be extended to Mexico by the United States is treated conservatively by the Mexican newspapers, but the American colony in general accepts it as an opportune pronouncement, in view of the many rumors current that the United States would give immediate recognition to this government.

While Mexican government officials have in no way put an official stamp on these rumors, a majority of the Spanish language local newspapers have announced almost daily that recognition now was a matter of a few days only. It was at first, predicted that recognition would come on September 16, the nation's greatest holiday, and when this prediction proved untrue, the cause was assigned to the desire of the United States to make recognition a birthday gift to Mexico, on September 27, another holiday, and now with recognition not at hand, there are persistent rumors that recognition will come in November, before the conference on the limitation of armaments opens at Washington.

The Mexican Post, an English language newspaper, published by the owner of El Universal, a few days ago published the following editorial:

"Mexico has no worse enemies today than these Americans, no matter how highly placed they may be in financial or other planes, who hold out baseless hopes and assurances that recognition by the United States will be extended to Mexico on other bases substantially than which have been publicly set forth by Washington, or who represent that huge loans may be obtained by Mexico for the mere asking.

"Mexico's true friends can only hope that her officials do not accept these promises and statements at more than their face value, which is nil. It is impossible for Mexico now to float a foreign loan. No responsible foreign banking group will undertake to underwrite a Mexican loan before Mexico is reorganized by the United States. No money will be loaned Mexico without the assent of the United States government. No genuine serious offer to loan Mexico money has yet been advanced to the Mexican government, or is now before it for consideration.

"These are facts, not bubbles. Hard, unescapeable facts will persist and enforce consideration when all the bubbles which are being blown up by super-out mistic American callers at the palace have vanished into thin air."

NATIONS HAVE SIX MILLION UNDER ARMS

United States Only Victor Nation Which Has Completely Demobolized Since World War.

France, England, Italy and Japan Apparently Most Powerful in Trained Land Forces.

By Associated Press

WASHINGTON, Oct. 2.—Active armies of the fourteen most important nations of the world today include approximately 6,000,000 men according to figures obtained here and regarded as reasonably correct. With the inclusion of land armaments in the agenda of the forthcoming conference on limitation of armaments, these are the figures with which it is expected the assembled commissioners will have to deal.

While China stands first among the nations in this summary of soldiers actually under arms about September 1 last, being credited with 1,370,000 active troops, France is far ahead among nations not distressed by civil strife in the number of men with the colors.

The French army strength is placed at 1,034,000 men, the British Empire standing next with 740,500 and Germany last with 100,000. The United States stands thirteenth with 149,000 men in the regular army, exceeding only Germany, while Italy has 350,000 and Japan 300,000 active troops.

Figures for other powers include: Russia 538,000; Poland 450,000; Greece 255,000; Spain 253,000; Switzerland 170,000; Turkey 150,000; Czecho-Slovakia 150,000.

In considering problems connected with attempted reduction of armed forces ashore, it is to be assumed, however, that the Washington conferees will of necessity take into consideration many other factors than the forces actually under arms in computing the army strength of any nation for purposes of discussion. Reserve systems, the extent to which reserves have been organized for quick mobilization and the degree of training they have received all would be reviewed by technical experts. In many countries some form of universal military service obligation rests upon the entire male population.

By these factors the relative figures taken mean even wider discrepancy than when national army strength is viewed from the standpoint of active armies alone. France for instance, is estimated to have beyond her million men, 4,270,000 reservists, the majority of them highly trained as a result of experience and the whole body included in a highly organized reserve system that will keep the nation trained fighting personnel at that point. Italy's 350,000 fighting troops are backed by 4,627,000 reserves in an equal state of preparedness and Japan's 300,000 by another army of 1,845,000 trained and equipped to take the field on short notice.

The United States has at present nothing in the way of organized reserves behind the regular army except the national guard, the movement for organization of a voluntary reserve having just been started.

One thing clearly established by these army figures, military experts said, was that the United States alone among the victor nations in the war seems to be completely demobilized. The regular army today is little stronger in numbers than it was before the mobilization in 1917. The national guard, due to reorganization after the war, is actually weaker.

LOUISVILLE PLAYER SETS HITS RECORD

By Associated Press.

LOUISVILLE, Ky., Oct. 2.—Jay Kirke, first baseman of the Louisville team, 1921 pennant winners in the American Association, established a new world's record for hits in one season here this afternoon in a double-header with the Milwaukee club, when he brought his total for the year to 282. Prior to today the record was held by L. H. Miller of the Oakland club of the Pacific Coast league with 280 hits. In the final games of the season this afternoon, Kirk hit safely three times.

FIND 14 YEAR OLD BOY DEAD

By Associated Press.

CHICAGO, Oct. 2.—The body of Samuel Buffington, a 14-year-old high school boy, was found hanging by a rope in a clothes closet in his home late today. The lad's hands were tied behind him, leading police to believe he may have been murdered, although the boy's parents held to a suicide theory, explaining that Samuel's knowledge of woodcraft might have enabled him to do the tying himself.

VOICE OF QUAKER SINGER STILLED

By Associated Press.

NEW YORK, Oct. 2.—David Scull Bispham, baritone and one of the best known among lyric artists, died of intestinal trouble today after an illness of six weeks. He was 64 years old. A wife and two daughters survive him.

Mr. Bispham, a native of Philadelphia, made his operatic debut in London in 1891. After a successful career abroad he came to the Metropolitan Opera company. He was one of the founders of the Society of American Singers, producing classic opera comique in English.

GAS STATIONS RAISE PRICE TO 20 CENTS

Majority of Stations Announce Increase With Others Expected Monday; No Change in Oil Prices.

Practically all of the filling stations Sunday had increased the retail price of gasoline to 20 cents following the lead of the Magnolia Company stations which posted the increase from 18 cents on Saturday.

It is understood that the st tions which did not make the increase Sunday will do so this morning. Many of the retailers expressed the opinion that additional raises will follow in the near future.

So far as known there were no additional developments Sunda, in the number of pipe line companies increasing the posted price of crude oil to the $1.50 quotation made Saturday by the Prairie Pipe Line Company. It is expected that the Texas Company and others that have not met the increase, will announce the 25 cent raise this morning.

COUNT STRIKE VOTES OTHER UNIONS TODAY

By Associated Press.

CHICAGO, Oct. 2.—Counting of the strike ballots of 259,000 members of four railroad unions will begin here tomorrow with the possibility of a general strike by more than 800,000 railway men in protest against the 12 per cent wage reduction recently ordered by the railroad labor board depending somewhat on the resulst of tabulation of these votes.

Union leaders began arriving here tonight in preparation for the count of ballots cast by active members of the brotherhood of locomotive engineers, the order of railroad conductors the brotherhood of locomotive firemen and enginemen and the Switchmen's Union of North America.

It is believed that the count will not be completed before the end of the week. The other railway organizations, the shop crafts employes and the brotherhood of railway trainmen already have voted overwhelmingly in favor of a strike rather than accept the wage reduction, but their leaders have announced that there would be no walkout unless the other organizations joined in the strike.

OPERATION LEAVES HALEY IN SERIOUS CONDITION.

By Associated Press.

FORT WORTH, Texas, Oct. 2.—Frank Haley, third baseman of the Texas League and Dixie champion ball club, was operated on Saturday night in a local hospital for appendicitis.

Late tonight physicians had hopes of his recovery, though he is far from being out of danger.

Gangrene had set in, physicians said, and it will be several days probably before the patient is past the danger point.

CHAUFFEUR DRIVES CAR LOAD OF POLICEMEN IN SEARCH FOR OWN BODY

ST. LOUIS, Mo., Oct. 2.—Edward F. Rottermund, chauffeur, was pressed into service by the police. He was told to drive fast, that a murder had been committed and that the speed limit was in his pocket. The address given the chauffeur was that of his own home. He "stepped on it." When he arrived a squadron of forty policemen were scouring alleyways in the vicinity for his own body. He was supposed to have been shot, but admitted that the report "was grossly exaggerated."

SCORE WILL FACE POLICE COURT JUDGE

Represent First Two Day's Drive by Police For Enforcement New Traffic Ordinance.

Some of Defendants Indicate That They Will Test Validity of Some Fitt's New Regulations.

Twenty odd alleged traffic violators will face Police Judge Ogle in police court this morning as a result of the traffic enforcement campaign of the police department over Saturday and Sunday. Just what will be meted out to the unfortunate ones is of course speculation but Police Commissioner Fitts will contend that they be fined in accordance with the provisions of the state laws and city ordinance.

The enforcement campaign started Saturday and continued Sunday with numerous arrests being made and the violators released on bonds for their appearance this morning at the opening of court.

Lack of tail lights and mufflers, some speeding, with a tendancy to cut corners were the principal violations for which arrests were made. Due to the recent enforcement of the tail light requirement by the highway officers of the sheriff's office there has been a scarcity of this accessory in the retail stores of the city and it is expected that this situation will be continued through the activity of the police department.

Some of the cases in police court this morning will be contested according to statements by the victims when brought to the police station to make bond.

These men either claimed that they had not violated the traffic laws or attacked the legality of the requirements of the new traffic ordinance.

UTAH QUAKES CEASE AFTER FIFTY HOURS

By Associated Press.

SALT LAKE CITY, Utah, Oct. 2.—After more than fifty hours of recurrent earthquake shocks and almost continuous trembling, the seismic disturbances at Richfield, Elsinore and Monroe, 120 miles south of Salt Lake City are subsiding. Property damage at Elsinore and Monroe is estimated at more than $100,000. The exodus of residents from the three towns south of here, near the center of disturbance, continued throughout the day. Those who have not left Elsinore and Monroe have taken refuge in the towns because of fear of injury in case of additional shaking.

With the elapse of twenty-four hours with no recurrence of the shocks, the suspense was noticeably disappearing and those who had taken refuge here were talking tonight of returning to their homes tomorrow.

Not a brick or stone structure remains intact in either Elsinore or Monroe, it is said, and several residences and business houses are total wrecks.

LATIN-AMERICAN FEDERATION RUMORED.

By Associated Press

MEXICO CITY, Oct. 2.—The presence of a number of Latin-American diplomats in Mexico City, throughout September revived old rumors of a formal Latin-American federation embracing the republics of South and Central America and Mexico. For a number of years, this has been a pet scheme of numerous Latin-American diplomats and it was reported that such a union was the subject of frequent discussion among the various foreign representatives during their stay here. So far as can be learned however, nothing has ever been done in a direct way to bring this about.

WOMAN KILLED BY STREET CAR

By Associated Press.

DALLAS, Oct.2.—Mrs. Eloise Coleman, aged 61 years, a widow, was killed here tonight when hit by a street car. Mrs. Coleman alighted from a westbound surburban street car and walked in front of an east bound car on the adjoining tracks. She came to Dallas from Waco about two years ago.

CITIZENS WANT CHARGES FILED AGAINST OFFICER

By Associated Press.

WACO, Texas, Oct. 2.—In a telephone conversation with County Attorney F. B. Tirey here today, Governor Pat M. Neff offered state aid in the investigation here of an encounter last night at Lorena between a sheriff's posse and parading Ku Klux Klansmen, in which 10 men were wounded, Mr. Tirey announced here tonight. The proffer was declined with thanks, he said, adding that he thought local authorities could handle the situation.

By Associated Press.

WACO, Texas, Oct. 2.—County Attorney F. B. Tirey, here late today refused the demand of a committee of 100 prominent Lorena citizens that he file complaints against Sheriff Bob Buchanan and Deputy Sheriff M. Burton, in connection with last night's fight at Lorena between parading Ku Klux Klansmen and a sheriff's posse, in which ten men were wounded, three perhaps fatally.

The county attorney declared that the grand jury here would be called to investigate the incident and that pending its action, he would take no steps in the matter beyond an investigation by his department for evidence for submission to the grand jury.

"J. D. Willis, local attorney, acting as spokesman for the Lorena delegation, said that Lorena citiens were anxious that immediate action be taken in the case, pointing out that they believed a serious offense had been committed and that they were anxious that justice be done.

"Two of the men who were slightll injured in the fight, Charles Westbrook and Will Lawson, were among the committee.

Draw Resolution.

Following the meeting with the county attorney, the Lorena citizens drew up the following resolution, signed by 200 additional Lorena citizens, and submitted it to a local newspaper for publication:

"We the undersigned citizens of Lorena and vicinity deplore the tragedy that was enacted in our little town last night.

"We grieve for the blood that was spilled.

"But in order that the world may know the facts, we desire to make public the following statements:

"1.—We do not believe that the members of the Ku Klux Klan who staged the parade violated any law or that they had any intention of violating any law.

"2.—We attempted to prevail upon the sheriff of this county and his deputies through the medium of dozens of representative citizens to permit the parade to be held, guaranteeing that it would be law abiding and orderly.

"3.—We induced the leaders of the parade to accede to the sheriff's demand that two of the paraders should be unmasked.

"4.—We implored the sheriff not to jeopardize the lives of our women and children.

"5.—We unequivically place the place for the shedding of blood on the sheriff.

"6.—We admire and we honor the spirit and the individual that kept the American flag from being trampled to the earth.

"7.—We conclude by affirming our belief in the preservation of America for Americans, and by offering tribute to the little band of men who last night showed by their calm and determined action that their lives supported this principle."

Repudiates Sheriff.

The third statement in the above resolution repudiates the assertion of Sheriff Buchanan last night when brought to a hospital here to the effect that the masked men would not unmask.

Asked if he had any statement to make regarding the resolution, County Attorney Tirey said he had "nothing whatsoever to say."

No statement could be obtained from the sheriff as his condition is such that his attending physician said that to make him talk would be to seriously impare his slight chances for recovery.

After a conference with two masked leaders at a house on the outskirts of town where the klansmen were beginning to assemble, which delayed the parade for more than an hour, while he tried to persuade the klansmen to desist from violating that which he interpreted as the law against unknown masked men marching in a public demonstration, the sheriff returned to the crowded business section of Lorena, vowing that there would be no parade, according to eye witnesses.

Immediately afterward, the throng of more than 3,000 people who had gathered from nearby towns to witness the parade, saw the column of white clad figures swing into step and begin their march toward Lorena down the road leading in from Waco.

Crowd for K. K. K.

As the marchers advanced, cheers from the crowds which lined the road, greeted them, mingled with hoots and jeers from those admonishing the sheriff not to interfere.

When the leader of the column bearing an American flag reached a street intersection just a block from

COTTON CROP ESTIMATED AT 40 PER CENT

Prices Stiffen When Private Firms Anticipate Government Estimate of 6,100,000 Bales.

By Associated Press.

NEW ORLEANS, La., Oct. 2.—While the cotton market moved over a fairly broad range of fluctuations this week the close showed gains of but nine to seventy points on the more active months. At one time in the early sessions, prices were 89 to 155 points higher than the close of the preceding week. Prior to this the trading months had gone as low as 5 to 15 points under the preceding week's close. The range carried the market over 96 to 106 points. December traded as low as 19.55, as high as 21.15 and closed at 20.26. In the spot department prices gained 100 points on middling which closed at 20.50 against 23.00 a year ago.

The early advance followed the scramble to take up the first October tenders that appeared. Monday was first notice day for October in this market and notices of the tender of 21,000 bales were issued. They were promptly stopped amid considerable excitement for it was soon realized that spot firm alone stopped notices in New York amounting to 82,000 bales and the same program of competition for the cotton was through with.

From the middle of the week on the trade gave itself almost wholly up to consideration of the events of bureau day. Values were sustained for a while by very low private estimates of the condition of the crop, the lowest of which was 39 per cent of normal and the highest 44.7. At the end of the week it looked as if the dividing line of opinion on condition was 40. It was generally figured that a report of 40 would indicate a crop of about 6,100,000 bales.

Considerable liquidation of long cotton appeared in the last session of the week and much of this was stimulated by bearish talk concerning the second ginning figures of the season from the census bureau. Guesses ranged as high as 3,500,000 bales as the total output to September 25 against 2,249,606 to the same date last year and 1,843,214 to the same date two years ago. This coming week the market is expected to open in considerable excitement for along with the opening Monday will be the ginning figures and an hour later at ten o'clock the bureau will issue its final condition report of the season. Market circulars at the end of the week quite generally agreed that the market could hardly present a normal aspect until bureau day had been passed.

FORMER FEDERAL JUDGE SUCCUMBS

By Associated Press.

CHICAGO, Oct. 2.—Peter S. Grosscup, former United States judge in Chicago and an important factor in Republican politics for many years, died at sea aboard the steamer Caronia enroute to South Ampton, according to wireless cable news received here.

the main business streets of the town, Sheriff Buchanan, followed by his two deputies and a crowd of curious spectators halted the standard bearer and grappled with him in an attempt to snatch the mask from his face.

Other marchers then came to the assistance of their leader and in the melee which followed, the sheriff was knocked down by a blow from the pole upon which was fastened the insignia of the Invisible Empire, the fiery cross emblazened by electric lights.

A single pistol shot was heard and as the sheriff fought his way to his feet, fifteen or twenty more shots were fired in rapid succession. Unsheathing his knife after he was heard to exclaim, "somebody got my gun while I was down," Sheriff Buchanan quickly cleared a space around him, but soon after, was seen to totter and fall.

Robed figures then picked up the national emblem and the flag of their organization, and with this as their signal, the marchers quickly formed into line and quietly marched off, later disappearing as phantoms in the darkness.

Several by-standers who siezed and held Deputy Burton early in the fight, aided Sheriff Buchanan to his feet and helped him to a drug store where first aid was administered.

A spectator who saw Crow totter and fall and who also assisted him to a store for medical aid, said he was unable to identify the latter's assailant.

In his statement when brought to a local hospital last night, Crow said: "I was standing beside the road when somebody stabbed me. I don't know who did it."

By-Standers Hurt.

All of the wounded, including Crow, except Sheriff Buchanan, were reported to have been innocent by-standers and today could give no information as to their assailants. They are well-known here and at Lorena.

The list of injured follows:

Sheriff Bob Buchanan, two bullet wounds.

Louis Crow, knife wound.

Carl West, Lorena, knife wound.

Will Lawson, Lorena, knife wound.

Ed Johnson, Waco, knife wound.

Julien Minier, son of a local capitalist, knife wound.

Will Austin, Lorena, knife wound.

Charlie Westbrook, Lorena, knife wound.

L. S. Dumas, local banker, bullet wound.

Ed Howard, Waco patrolman, off duty at time, knife wound.

Late today Howard's physician said that his patient's condition was very serious and that he may die.

Lawrence Westbrook, brother of one of the reported wounded, came to the office of a local newspaper here today and denied that his brother had been hurt.

GRAND JURY WILL INVESTIGATE FIGHT

By Associated Press.

WACO, Texas, Oct. 2.—The fifty-fourth district grand jury here will investigate the clash last night at Lorena, 14 miles south of here, between fifty odd Ku Klux Klan paraders and a sheriff's posse, in which Sheriff Bob Buchanan, of McLennan county, and Louis Crow, local laundry proprietor, were dangerously wounded and eight other men severely injured.

This announcement was made here today by District Judge R. I. Munroe, of the fifty-fourth district court following an informal conference with County Attorney F. B. Tirey, who is conducting an inquiry into the case.

"The county attorney said that the grand jury would investigate the affair at the earliest possible date. After the conference, attended by Judge R. I. Munroe of the fifty-fourth district court, members of the Lorena committee expressed opinion that the matter could be more satisfactorily handled by the grand jury.

"No definite date for reconvening the grand jury has been selected although Judge Munroe declared that it would be done without delay. He pointed out that it will not be necessary to call a special session, since the September term grand jury can be recalled at any time before the opening of the November term of court. Then it will be necessary to empanel a new jury.

No definite date, however, will be set for calling the grand jury, until the extent of the injuries of Sheriff Buchanan and Crow has been ascertained. The physician attending the two men here late today stated that their respective conditions are extremely critical and that it probably would be several days before an analysis of the former's wounds can be made. Both, he said, are too weak to permit a thorough examination.

The sheriff's right lung was pierced by a bullet, another of which lodged in his right knee. Crow was stabbed in the right breast and his liver virtually cut in two. The thrust was also thought to have grazed the lung.

The fight took place when Sheriff Buchanan, with deputies Burton and Wood attempted to disperse the marching klansmen, who were masked and robed, after, according to the sheriff's statement, they had refused to divulge their identity. He had agreed to permit them to parade, he said, if they would allow him to identify those participating.

By Associated Press.

WACO, Texas, Oct. 2.—Lorena, the little village 14 miles south of here where the fight between participants in a Ku Klux Klan parade and members of a sheriff's posse occurred last night, resulting in bullet and knife wounds to ten men, three of whom may die, is a settlement of eight hundred inhabitants.

It has no mayor, board of aldermen, or municipal departments, the highest official of which it can boast being a constable.

When doubt was expressed today by local authorities that the town had sufficient population to support an organization such as paraded there last night, in which approximately fifty masked and robed men participated, some Lorena citizens advanced the belief that their community housed a small chapter of the Ku Klux Klan but that this local was augmented by members of chapters in nearby towns for their demonstration.

GOOD TIMES ARE COMING SAYS EDISON

NEW YORK, Oct. 2.—Thomas A. Edison says "Good times are coming." His latest interview follows:

"We must increase our output. The most obvious way to do so is by exporting more of our produce. This can not be done until the tariff question is definitely settled. Our trade with most foreign nations is at present largely a matter of barter, because their money is practically valueless—fiat money, with nothing to back it. You cannot buck a steel engraving plant and a printing press. Americans are not willing to sell their supplies on any such security; as our dealings with them are necessarily a barter, before we can satisfactorily deal with them, we must know the definite tariff rates on which their produce will be admitted. The New York republican state platform expresses the tariff situation exactly:

"'As we must sell as well as manufacture, no tariff law should be enacted in the unsettled economic condition of the present that will prevent us from re-establishing the profitable exchange of foodstuffs and commodities by burdening those to whom we must sell to such an extent as to make it impossible for them to sell to us, and therefore to buy from us.'

"The plan of Secretary Wallace to increase our export business is excellent. America has the goods and the money to finance under proper security foreign business, and the other nations need our goods. When a definite and permanent tariff is established, and concerted financial support secured, it will be possible to very materially increase our exports.

Back to Normal Living.

"We must get back to normal living and spending, forget our fear our extravagances and our niggardiness, and live as if it were ordinary times. During the war America lost its head. Money was so plentiful, such high prices could be obtained for commodities, jobs paying such big wages so easily could be secured, that we fairly wallowed in extravagance. Then came the reaction, and we went to the other extreme. At the first cry of hard times, and as a token of rebellion against high prices, we went on a 'buyer's strike.' I attended a dinner last summer at which there were forty guests, all of them, men of independent means. Noticing that the hats in the check room did not look particularly new, and having an inquisitive mind, I found out that twenty-nine of them were of last year's vintage. Naturally, the hat business has not been prosperous.

"What we must do is to believe that normal times are close at hand and live accordingly. The manufacturer and miner, if he is optimistic, can, as far as the banks will carry him, make up stock for future delivery. The banker, if he is optimistic, can advance money to the manufacturer, as far as is consistent with business principles. The laborer must get back to normal by recognizing that war time wages are past, and accepting a reduction of wages that will enable his employer to sell his goods at a profit. The jobber and retailer must assist in the reorganization by charging off to profit and loss the difference between prices based on the present wage and the prices which he had paid for his goods, and the consumer must begin buying normally. The whole people must work in unison with the definite aim of bringing back good times, which they can best do by living as if they were here already.

Our Money Value 100 Per Cent.

"A restoration of confidence will do more to accomplish this end than any other factor. Let me emphasize that there is plenty of capital in the country to finance industry, provided it is safe to do so. That there are plenty of natural resources in our country to furnish the proper security to capital and to support many times the number of people that we now have. That there is nothing economically wrong with America. While other nations may be financially bankrupt, our money is worth one hundred cents on the dollar. That while our taxes are high they are not confiscatory, as practically they are in some other nations. That we have the best transport system in the world, with more miles of railroads, more automobiles, more and cheaper methods of getting our produce to market, and a normally free buying public to consume our produce.

"There has been an indescribable something in the air that caused our fears, which in turn created the depressed economic condition. This something will disappear as a mist in the morning. As we gain confidence the bankers will lend more money, gradually of course, but more. The mine operator will increase his output the manufacturer will employ more workers. As the prices come down the people will go back to normal buying. Good times are coming, and like the traffic block, everybody will whip up a bit to make up for lost time."

DIXIE PIGSKIN TEAMS SCORE EVEN BREAK

By Associated Press.

ATLANTA, Ga., Oct. 2.—Dixie football teams broke even in their inter-sectional matches Saturday, the navy's crushing, revenge on North Carolina state by a 15 to 0 score, being recompensed by Maryland's 3 to 0 victory over Rutgers.

Centre and Clemson fifteen had the most interesting game of the day, the South Carolina Tigers holding the Kentucky Colonels to 2 touchdowns, something that very few machines have been able to do in several years. Tulane defeated Mississippi College 14 to 0. Tennessee defeated Maryville 7 to 0; South Carolina appeared lucky to be able to best Erskine 13 to 7; Alabama permitted Springhill to register a touchdown against four for the red and white. Georgia, Virginia, Polytechnic Institute were held to rather smaller scores than had been expected. Mississippi University playing its first game of the season against West Tennessee Normal ran up 82 points. Kentucky state against the weak Kentucky Wesleyan eleven was next with 68 but Furman's 63 to 0 victory over Newberry was probably the most creditable performance of the day. Washington and Lee, Georgia Tech, Virginia Military Institute and Vanderbilt ran up thirty or more points against their opponents. Florida's 6 to 0 victory over the heavy officers team at Camp Benning and the citadel's 43 to 0 defeat of Marines from Paris Island indicated these two college elevens should give their opponents trouble in the coming games.

WAR ISSUES MAKE GAIN DURING WEEK

NEW YORK, Oct. 2.—The strength of federal war issues and the acute depression of exchanges on Germany and most of the new central European countries constituted the noteworthy, if somewhat conflicting developments of the week in the financial markets.

On enormous transactions and almost without exception, liberty bonds and victory notes registered gains of 2 to 5 per cent, the latter rising to within a fraction of par. While the demand for these issues was primarily ascribed to the recent lower rediscount rates by federal banks, it was also accepted as evidence that the countrywide liquidation of the last eighteen months had run its course.

On the other hand the slump in marks to a figure under 8-10 of a cent, with corresponding greater demoralization in the quoted values of Austrian, Polish and Czecho Slovakia remittances, heightened apprehension regarding German's ability to meet further obligation to the allies.

In the stock market rails were the only stable issues, increased traffic and smaller operating cost being seen among the many additional statements on August earnings. The plan of the interstate commerce commission to merge the railroads into nineteen distinct groups met with little endorsement among railway executives.

Industrial and special stocks traversed the line of least resistance, the irregular movements often reflecting the mixed views of professional interests.

Traders again confined their operations chiefly to oils, steels and equipments, the net result being inconclusive.

General business conditions showed further signs of improvement, as cribable for the most part to the seasonal requirements. Activity was especially marked in the cotton, woolen and leather industries, there being no material increase of production in manufactured steel and iron.

The higher ratio of reserves reported by the federal reserve board is regarded by bankers as a strong indication of easier money in the fourth quarter of the year. Interior banks at present are drawing on local reserve for crop moving purposes, but predictions are made that sixty and ninety day commercial loans soon will be made on a five per cent basis.

MINERS HAVE HOT SESSION AT PITTSBURGH

PITTSBURG, Kan., Oct. 2.—Several hundred meeting at Franklin, near here this afternoon, adopted resolutions condemning Governor Henry J. Allen, the Kansas industrial court law, the international miners' union and the international president, John L. Lewis. A resolution also called upon all mine workers to quit work, but a motion to call upon all miners of the country to quit work did not receive support as it was pointed out that if all miners ceased work, no one would be working to provide funds to maintain those who quit their employment.

The miners attending the Franklin meeting voted not to return to work until Alexander Howat and August Dorchy, president and vice president of District 14, are released from the Cherokee county jail at Columbus, and until the Kansas industrial court law is taken off the statute books.

Kansas delegates to the national convention at Indianapolis who voted to uphold President Lewis and the International Organization in the matter of ordering the miners back to work at the Dean and Reliance mines, were condemned at the meeting for their "disloyalty."

MAINLY ABOUT PEOPLE

(Continued from page one.)

will blight all his future. He made a brilliant address before the Legion at El Paso this week." Young Owsley is a native Texan, the son of a veteran campaigner and the finished product of the State University and one or two ancient universities of New England. This is a free country. If Colonel Owsley wishes to throw his hat into the ring, why, "in with the hat." There are men who just naturally love to contribute to the gayiety of nations. Perhaps young Owsley is one of the contributors. Former Lieutenant Governor Johnson would not spend a dollar for beauty spots for highbrows. This is his second viewpoint: "Our friend Hugh Nugent Fitzgerald of the Wichita Falls Record News, thinks it would be unsafe for the Herald editor to go to Amarillo now for a time, because we scoffed at the idea of the state buying the Palo Duro canyon and the Davis Mountains for state parks. The fact is that we do not believe that there is a man in that city who will assert that the plan is feasible or desirable for the State of Texas. A party of jolly, junketing visitors from the Texas legislature dropped in on them and they did the right thing by giving them a hospitable reception. But to say that they believe in the practicability of the state investing a million or two in the Palo Duro roughs and the Davis Mountains and then some millions to make them beauty spots for highbrows, we do not even imagine it to be true." There are national forrest reserves or parks for all the people; there are city reserves or parks for all the people. Now why not state reserves or parks for all the people and H. N. F. is thinking of the 87 per cent and not the thirteen per cent when he declares he is for national parks and state parks and city parks the country over. These state parks are not coming this year; they are not coming next year. They are coming with general prosperity, bumper crops, high prices, low taxes and when the legislature of the commonwealth, senses the verdict of their constituents will be willing to vote substantial appropriations. Our friend the former state senator and lieutenant governor will be compelled to move with the procession when the time comes for the procession to move. He is a marcher most of the time but if it is necessary to push him this time, then the people will do the pushing.

FROM AROUND THE STATE

BURKBURNETT.

Will Denton accompanied his son, Dave, to Austin where he entered the State University this week.

Mrs. Gill and daughter, Miss Pauline, spent a few hours in Wichita Falls Tuesday.

Mesdames Edd Klein, Zuber and Liebermann formed a party of Burkburnett visitors in Wichita Falls Tuesday.

Mrs. K. D. Utts, Mrs. Ensor and Miss White spent a few hours in Wichita Falls shopping Tuesday afternoon, going over in the Utt's car.

Dr. I. D. Russell went to Wichita Falls Tuesday to attend the Wichita County Medical Society which met in session in that city Tuesday evening.

Rev. G. N. Webb, assistant pastor of the Burkburnett Methodist church, was in Wichita Falls Tuesday on business interests of the church.

Dr. J. A. Heyman, who has been associated with Dr. F. D. Pritchard during the summer months returned to Galveston Monday where he will resume his duties as associate instructor in anatomy in the medical department of the University of Texas. Dr. Heyman made many friends both professional and social, during his short stay in our city, who are wishing for him a successful career in his university work.

Mrs. Dudley Ellis will take charge of the little infant of Mr. Bert Page whose wife passed away a few hours after the child's birth.

John Bender who has been ill in the local hospital for some time, has recovered and returned to his home on Goat Island this week.

Miss Mary Krum of Sherman, Texas, arrived in the city Tuesday morning and will make her home with her step-father, J. F. Bell in West Burkburnett.

Owing to illness in the Salvation Army headquarters, Cadet Hayden will suspend the street meeting for a while.

Among the new cars purchased in our city recently that of Mr. and Mrs. R. D. Laney is among the most attractive, being a seven passenger Haynes.

The meeting recently held by the Emmanuel Baptist church on the corner of Second and D Avenue closed Sunday night.

Milton Archer, who has been with the Anderson store in this city during the summer season, returned to his home in Wichita Falls to resume his studies in the High school of that city.

Mrs. Pearl Paxton has sold her home on East Second street to Mr. and Mrs. Ed Lewallen, and will make her home with Mr. and Mrs. R. D. Laney on Fourth street.

Miss Alice Ammons returned from her summer vacation trip to Ashville, N. C., where she and her mother visited relatives. Mrs. Ammons will remain several weeks longer before returning to their home in Oklahoma.

Miss Mozelle Stokes of McLain, Texas, but a member of the Burkburnett graduating class of 1921, left for Austin, Texas, Tuesday to enter the State University.

Mrs. H. J. Wegler and Mrs. A. C. Thaxton were in the city Saturday and assisted in the preliminary organization of the Woman's Auxiliary to the Oscar Frye Post of American Legion.

Don't forget the Free Child Health Conference to be held at the Y. M. C. A. building under the direction of the Wichita County Red Cross and State University Health Extension Department. All children entered under the school age of 7 years. Morning and afternoon sessions. Local doctors and dentists rendering free service, examinations, and attended by the official nurses from Wichita Falls and Austin, Texas.

Mr. and Mrs. P. F. Sprinkel and son, P. F. Jr., are leaving in a few days for Kansas City, Mo., where they will probably make their future home. This young family is well known in this city and the Northwest field and their friends regret to lose the from our midst.

Mrs. John Q. Humphreys who was elected president of Burkburnett Woman's Auxiliary of the local merican Legion Post, reports a membership of 14 ladies enrolled, with many other eligibles. A meeting for the completion of the organization was held Friday night at 8 o'clock at the Y. M. C. A. building. All members of the Oscar Frye Post, and all ladies whose sons, husbands, foster children, brothers or fathers or women members of family who served as nurses, regularly employed by the government.

The Woman's Auxiliary of the American Legion in Burkburnett completed its organization Wednesday afternoon when the following officers were elected: President, Mrs. John Q. Humphreys; vice-president, Mrs. C. R. Cowles; secretary, Mrs. N. R. Vought; treasurer, Mrs. Lulu Majors; chaplain, Mrs. A. McBride; historian, Mrs. A. W. Long; publicity, Mrs. J. M. F. Gill.

The membership roster gives the following list of ladies as members of the organization to date: Mrs. Vinnie Kincaid, Mrs. Lulu Majors, Mrs. Humphreys, Mrs. C. R. Cowles, Mrs. A. B. McBride, Mrs. N. R. Vought, Mrs. J. M. F. Gill, Mrs. A. W. Long, Mrs. Blue, Miss Etta Jewell, Miss Pauline Gill, Miss Freda Kincaid, Mrs. H. J. Weyler of Wichita Falls assisted in the organization.

A joint meeting of the Oscar Frye Post and the Auxiliary was held Friday evening at 8 o'clock at the Y. M. C. A. where further plans for the two organizations were discussed and made for the winter season.

IOWA PARK.

IOWA PARK, Texas, Oct. 2.—The concrete foundation for the Presbyterian church is being laid and the contract calls for the completion of the building within sixty days. The outlay when the church is completed will be about $13,000 exclusive of a new manse.

J. A. Tanner is having erected a handsome two-story residence on the site formerly occupied by his old home. Mr. Tanner came here when the town was a mere village and he has abiding faith in the future of Wichita Falls.

It is announced that a county farm agent is to be named in the near future. Under the agreement made several weeks ago the county will furnish $1,000 toward the yearly expense. County Judge J. P. Jones is responsible for the following: "The fair at Seymour has convinced those who were skeptic of the value of a county agent. Since the fair many have told me that the worth of a county agent to the agricultural interest of the county was everywhere apparent in the farm exhibits."

Confederate veterans and their families and the daughters and sons of Confederate veterans of Iowa Park are to organize a chapter of the Daughters of the Confederacy and a Camp of the Sons of Confederate veterans Sunday night, October 30 at 8 o'clock. This is at the request of Judge Edgar Scurry, commander of the Sons of Confederate veterans.

Miss Bertha Johnson has entered the State Normal school at Denton where Misses Olley Kuntz, Flossie Hobson and Ruby Banks preceded her a week ago.

ELECTRA.

ELECTRA, Texas, Oct. 2.—Cotton and seed have been bringing good prices here all the season. Last week seed went up to $40 per ton. Less than 500 bales have been ginned here this season and those familiar with conditions say that 1,000 bale mark will not be reached.

October 7 and 8 will be trade days in this city and will be the first of a series of bargain days to be held monthly throughout the fall season. The mercantile bureau of the chamber of commerce is directing the Trade Days.

Scarcity of water continues to be a handicap to local oil operators as there are many places where it is not available for drilling purposes. Even a slight increase in the posted market will have the effect of re-awaking the slumbering oil industry of this section of the country.

Representative B. F. Johnson was the principal speaker at the general membership meeting of the chamber of commerce, taking as his subject, "The General Business Outlook of the Country." In speaking of the price of oil he predicted another advance in the near future, stating that he could see no economic or business reason for the low price of the product.

SEYMOUR.

SEYMOUR, Texas, Oct. 2.—Mrs. W. W. Hurley of Wichita Falls is the guest of her friend Mrs. J. A. Baccus.

Mr. S. I. Newton, who has been visiting her son Hon. I. O. Newton, has returned to her home at Plainview.

Miss Jo Lee Dickson has gone to Denton where she will attend the North Texas Normal College.

Donnell Dickson has gone to the State Capital where he will again enter the State University.

It is announced that the Baylor County exhibit at the State Fair of Texas will be shipped Monday and the Chamber of Commerce will foot the bill.

Messrs. John Davis, Frank Rhodes and Tom Parrott were up from Throckmorton with six car loads of Hereford cattle, which they were shipping to market. Four cars were grown stuff and two cars of calves. The latter were brought up in four trucks, which proves a novel but efficacious way of transporting live stock.

ARCHER CITY.

ARCHER CITY, Texas, Oct. 2.—A force of men is engaged in repairing the Henrietta Southwestern so it will be possible to run work trains preparatory to tearing it up. Workmen will begin at Henrietta and the track will be torn up from that end.

Three citizens of Archer City, accused of poker playing but who testified that they were playing the game of "42" were assessed fines from $10 to $20 by juries in County Court. Appeals will be taken.

By order of the City Council water service has been reduced to a $1.50 per month flat rate and the minimum light rate at $2 per month. This order is said to be the first step for a fight for a 24-hour night and day light and water service.

It occurs to Editor Charles Martin of the Archer County News that about a dozen deputy sheriffs of Archer county should be sent to the disarmament conference.

A county singing convention has been organized with J. A. Holliway of Holliday, chairman and Ralph Crowell of Bowman, secretary and treasurer. The following membership committee was appointed: H. J. Sparks of Windthorp; Roy Graham of Anarene and Walter Mahon of Holliday.

MUNDAY.

MUNDAY, Texas, Oct. 2.—Monday October 3, will be sales day and probably one of the busiest days of the fall for the merchants of this place. C. C. French, of the Fort Worth Stock Yards Company will address the business men and farmers in connection with plans for the feeding of grain sorghum to the swine, cattle, dairy cows and poultry. C. M Evans of the A. & M. College at Bryan is down for an address on "How to Organize a Hog Club and the Handling of Hogs."

Damage amounting to several thousand dollars was caused by the fire that destroyed the hull and house and contents owned by the Munday Cotton Oil Company.

A party of Munday fishermen on Paint Creek were disturbed by a panther. They had camped for the night and the appearance of the animal broke up the party. They were armed with fishing tackle, poor weapons in a contest with a wild animal of the woods.

Editor Earl T. Williams of the sprightly Munday Times gives space to the following in a current number of his paper: "From the report that came out in the Sunday Record News of Wichita Falls, we see that Miss Jewel Barton of Munday, is running a close second in the race for one of the automobiles that that paper is giving as prizes. Miss Barton has been working hard and we hope that every one will help her in any way possible."

BELLEVUE

BELLEVUE, Texas, Oct. 2.—L. F. Faulkner, who operates the largest chicken farm in Clay county, exhibited some of his White Leghorn birds at the Childress fair and captured several prizes. He got first prizes for the first and second best cockerels, second prize for the best pullet and second prize for best young pen. He also got a silver cup for the best individual in the Mediterranean class and had the best grand champion male bird at the fair, all classes considered, and tied the grand champion bird of the entire show for the gold medal.

Mr. and Mrs. W. M. Clark of Washington, D. C., are visiting their mother and sister, and will be here for some time.

Mr. and Mrs. Tom Bush of Eldorado, Kan., are visiting Mr. Bush's parents, Mr. and Mrs. F. G. Bush. Mr. and Mrs. Allen Bush of Childress are here as guests of the Bush family.

Cotton is coming in and to date more than 300 bales have been egistered at the Duncan gin at this place.

MEMPHIS.

MEMPHIS, Texas, Oct. 2.—Hall county will have no exhibit at the State Fair, the Chamber of Commerce having decided that it would be inadvisable to send an exhibit to Dallas this year.

A big get-together camp supper will be held Friday, October 7 for the purpose of arranging the annual budget of the Hall County Chamber of Commerce. The affair will be held at the Fair Grounds and the committees are a guarantee of the success of the undertaking.

The Great West Mill at Amarillo has received the contract for all the flour to be used by the State institutions for the coming six months. This is no small contract, for it includes all clymosenary institutions and all institutions that the State supplies with food.

Many cotton pickers, mostly farmers with their families and young men from the farms of North and Eastern Texas, are now coming here. A resident of this city who came from Wichita Falls in his car, counted fifty six covered wagons on the road between Iowa Park and Memphis.

A rise in the price of cotton brought the local market up to 22 1-4 cents for the best grade. Cotton seed took a jump on the local market and has been selling for $30 for several days.

Dr. Robert E. Huff of Wichita Falls spent a day here while on his way home from Colorado Springs, Colorado.

VERNON

VERNON, Texas, Oct. 2.—Poultry raisers will organize a poultry association for Wilbarger county at the court house next Wednesday at the call of Emory Rhodes. Wilbarger county ranks first among the counties of the state in the poultry industry and Mr. Rhoades insists that if thoroughly organized the poultry business would be worth $30,000 a month to the people of Wilbarger county.

C. S. Rogers, one of the early pioneers of this section is dead. A native of Tennessee, he came to Texas in 1883, and in 1884 settled in Wilbarger county. He is survived by a widow and three daughters and two sons.

Joe Collins took practically all the honors in the Shorthorn cattle classes at the Childress State Fair. He also received a large share of the grand champion honors. In the Wilbarger County Fair Mr. Collins took all honors where he had competition. At the Hardeman County fair it was practically the same. He plans to take the best specimens of his herd to Dallas and enter them in the fair which will be held from October 8th to 23rd. He is expecting to make a good showing in the state competition.

W. N. Stokes of this city wired Governor Neff he would not accept the office of first assistant attorney general of Texas. Mr. Stokes decided that he could not afford to sacrifice his law practice here.

Mrs. J. T. Williams has returned home from Wichita Falls where she visited friends.

Football players and rooters at Texas Christian University, Fort Worth celebrated the return to that institutions of Aubrey Green of this city, who has made a fine record in athletics. Green has been hard at work all summer and with excellent training should be able to make a wonderful showing this season.

It is said that the Byers toll bridge across Red River has paid 30 per cent annually since it was built nine years ago up to 1921. From January 1 to July 1, 1921, a dividend of 30 per cent was paid. Fifty per cent per year has been the profit paid on the Burke bridge. This structure was built in 1913 and rebuilt once out of its earnings. The Devol bridge earned about 20 per cent since its construction a year ago, and the bridge at Grandfield, constructed 18 months ago has paid ten per cent every ninety days. This makes the promoters of the Wilbarger county bridge very hopeful that they will put the proposition over for a bridge between Vernon, Odell and Altus.

County Judge E. L. McHugh in an address before the Vernon Rotary club advocated the proposed $600,000 road bond issue. He declared that the $20,000 which is allowed Wilbarger county annually for road maintenance is entirely inadequate to meet the needs. A committee was appointed by the Rotarians to place before Wilbarger county voters all the facts.

A special session of the district court, lasting three weeks will be conducted, starting the first Monday in November. An overcrowded docket demands it.

Vernon retail merchants have organized with W. A. Lane, president, Cyrus Long, vice-president, and R. B. Sherrill, secretary. A card index of names will be kept by the association.

Completion of the Howard building is announced and it will be one of the most ornate in the West. It is modern in all its appointments and a credit to its builders.

Odell gins have handled 700 bales of cotton this season and picking is not half finished.

Joseph W. Huntley of this county reports that he is picking a half bale of cotton to the acre. Cotton is coming in, but not half the crop has been picked.

Miss Bertha Riggs of Vernon and G. M. Colton of Washington, D. C., were married recently at a Presbyterian parsonage in the national capital. They will make their home in Washington where Mr. Colton is in business.

BOWIE

BOWIE, Texas, Oct. 2.—Postmaster W. S. Lancaster received a communication from the department at Washington requesting his resignation. He complied without delay. It is said that J. E. Shelton will be appointed temporary postmaster. Mr. Lancaster is a democrat and that a republican will succeed him goes without saying.

Dr. E. W. Wright has awarded the contract for a modern two-story and basement house to be used as his office and sanitarium. The entire upper story of the new building will be fitted up for hospital practice and will include operating rooms and eight wards with a capacity for caring for twelve patients.

Berta Forrest motored over to Henrietta, where they were united in marriage, Rev. Father Dryland performing the ceremony. Mr. and Mrs. Slattery will be at home to their friends at Independence, Kansas, where Mr. Slattery is engaged in business.

CLARENDON.

CLARENDON, Texas, Oct. 2.—It is admitted that the Donley County Fair was one of the finest agricultural and live stock exhibit ever shown. Eight boys and girls will be given trips to the State Fair at Dallas as a reward for their work in the various clubs this year. These are some of the trip winners, Marie Bowers, Chester Hodges, Jeff Tanner, and Sam Blocker.

Colonel R. S. Kimberlin entertained the former Confederate soldiers of Clarendon with a dinner at the Pastime Theater. There was a notable attendance and an enjoyable time.

RAILWAY SCHEDULE

FORT WORTH AND DENVER.

Train No.—	Arrives	Departs
1. To Denver	2:05 p m	2:20 p m
7 To Denver	3:10 a m	3:25 a m
3 To Childress	12:55 p m	1:15 p m
5 From Ft. Worth	11:20 p m	.....
2 To Fort Worth	2:40 p m	2:50 p m
8 To Fort Worth	2:50 a m	3:10 a m
4 To Fort Worth	12:55 p m	1:20 p m
6 To Fort Worth	.....	8:00 a m

WICHITA VALLEY.

Train No.—	Arrives	Departs
1 To Stamford and Abilene	.....	2:45 p m
5 To Stamford and Abilene	.....	12:30 a m
2 From Abilene	1:00 p m	.....
6 From Abilene	2:30 a m	.....

RYE'S BRANCH.

Train No.—	Arrives	Departs
10 To Dean, Petrolia and Byers	.....	9:00 a m
12 To Dean, Petrolia and Byers	2:50 p m	.....
9 From Byers, Petrolia and Dean	12:30 p m	.....
11 From Byers, Petrolia and Dean	6:45 p m	.....

MISSOURI, KANSAS & TEXAS.
Eastbound.

Train No.—	Arrives	Departs
44 To Denison, St. Louis and Kansas City	.....	6:15 p m
46 To Dallas (local)	.....	5:30 a m
50 To Dallas (local)	.....	11 p m

FROM NORTH AND EAST.

Train No.—	Arrives	Departs
43 From Kansas City, St. Louis and Denison	11:45 a m	.....
45 From Dallas (local)	10:35 p m	.....
47 From Dallas (local	8:30 a m	.....

WICHITA FALLS & NORTHWESTERN
Northbound.

Train No.—	Arrives	Departs
2 To Elk City	.....	1:45 p m
4 To Forgan	.....	7:00 a m
12 To Frederick, Oklahoma City	.....	7:20 p m
10 To Burkburnett	.....	6:45 a m
14 To Burkburnett	.....	1:30 p m
1 From Elk City	1:30 p m	.....
2 From Forgan	9:00 p m	.....
11 From Frederick and Oklahoma City	8:30 a m	.....
9 From Burkburnett	12:05 p m	.....
13 From Burkburnett	6:45 p m	.....

WICHITA FALLS AND SOUTHERN.

Train No.—	Arrives	Departs
1 To Ellaville	.....	7:00 a m
2 From Ellasville	8:30 p m	.....

Read the Street Car Ads

They have a message for you—

LUCKY STRIKE CIGARETTES

It's toasted

TO seal in the delicious Burley flavor

Once you've enjoyed the toasted flavor you will always want it

The American Tobacco Co.

WHEN YOU ARE TRAVELING

and want to know what is going on in Wichita Falls you can buy

THE RECORD NEWS

at the following news stands

BIRMINGHAM, ALABAMA
Louis Block News Co.

COLORADO SPRINGS, COLO.
H. H. Bell News Agency

CHICAGO, ILLINOIS
Chicago Newspaper Agency ..... Corner State and Monroe Streets
Rainbow News Agency ..... State and Quincy Streets

ELDORADO, ARKANSAS
Moaks News Agency
Cohen's News Agency

FORT WORTH, TEXAS
Hendeson Bros. ..... Tenth and Houston Sts.
Louis Rossell ..... 101 W. 9th

DALLAS, TEXAS
M. C. Jones ..... Corner Main and Akard
X-10-U-8 News Co ..... 1612½ Commerce St.

MEXIA, TEXAS
City Confectionary and News Co.

SAN ANTONIO, TEXAS
National News Co.

HOUSTON, TEXAS
Magnolia News Co. ..... 810 Main St.

GALVESTON, TEXAS
Palace Cigar and News Stand N. E. Corner 21st and Postoffice Sts.
Interurban News Co. 511 21st
World News Company

BEAUMONT, TEXAS
Ogden Hotel News Stand ..... Corner Pearl and Crockett

TULSA, OKLAHOMA
Marcus News Co.
Sam Miller's News Agency ..... Corner 3rd and Boulder

AMARILLO, TEXAS
Taylor and Hess ..... 119 E. 5th St.
Knapp News Stand ..... 706½ Polk St.

KANSAS CITY, MISSOURI
Republic News Co. ..... N. W. Corner 10th and Walnut

NEW ORLEANS, LOUISIANA
Geo. Wallace News Stand ..... Canal and Royal Sts.

HOT SPRINGS, ARKANSAS
Billitz News Agency ..... 412 Central Ave.
Ft. Pitt News Co. ..... 608 Central Ave.

OKLAHOMA CITY, OKLAHOMA
Stevenson Daily News Agency ..... 108 N. Broadway

NEW YORK CITY.
Hataling's News Agency ..... 43d and Broadway

SPECIAL REDUCTION ON PHOTOGRAPHS

During Month of October

Heretofore, during the months of November and December the demand for photographs to be used as Christmas gifts has been so great that we have been unable to handle the work that comes to us and therefore forced to turn many desirable customers away.

This year, as an inducement to our customers to have sittings for Christmas photographs made before the two rush months—November and December—we are offering

A 20 Per Cent Reduction

on all sittings made during the month of October ONLY. This is a great saving to the customer and it enables us to better take care of all business that comes to us. This offer positiveily not good after October 31.

PHONE FOR APPOINTMENT

1010 Tenth Street — Nossett Studio, Wichita Falls, Texas — Phone 6970

THE RECORD NEWS DAILY PAGE FOR WOMEN

OFFICE PHONE 4383—RESIDENCE PHONE 5910

SOCIETY

U. D. C. TO HAVE FIRST MEETING SATURDAY.

An open house, with all eligibles to membership in the United Daughters of the Confederacy and particularly the new comers to Wichita Falls who are eligible, as special guests, will feature the opening meeting of the fall season of the W. R. Scurry Chapter of the U. D. C. on Saturday, October 8, at the home of Mrs. John C. Kay.

A program comprising both musical and literary features will be given. A large attendance is hoped for, all members being urged to be present, and to bring with them prospective new members for the chapter.

* * *

LITTLE MISS SIMMONS GIVES BIRTHDAY PARTY.

Entertaining a group of her small friends, little Miss Thelma La Vera Simmons, daughter of Mr. and Mrs. V. H. Simmons celebrated her fifth birthday with a pretty party at her home Saturday afternoon.

After several hours were enjoyed in playing games and taking kodak pictures, the guests were invited into the dining room where the table was attractively decorated with the birthday cake trimmed in the five candles, forming the center.

In cutting the cake little Miss Marie Edmonton cut the thimble and Miss Edmontine Friberg, the ring. The cake was served with ice cream cones to Alma Fay and Beatrice Friberg, Marie Ballard, Marie and Leslie Edmonton, Mildred Gibbs, Mary Lee and Anna Robbins and Ruth Tucker.

Older friends who assisted in entertaining the little folks included, Mesdames Mates, Friberg, R. W. Krenbrock, G. L. Friberg, J. S. Friberg, J. B. Ballard and Miss Edmontine Friberg.

* * *

YOUNG WOMEN GIVEN PICNIC AT PARK.

Young women employes of the City Laundry were guests of honor at a picnic given by members of the Rainbow club of the Y. W. C. A. composed of members of the Wichita Laundry at Haven Park Friday afternoon.

Through the courtesy of J. D. Carthers, the party was taken to the park on a truck where a supper was cooked on the campfire and games enjoyed under the leadership of Miss Mann, Y. W. C. A. recreational secretary.

Those who went included, Mesdames Killingsworth, Brittle, Crowder, Gentry and Conway and Misses Verna Killingsworth, Fannie Jordon, Pearl Jordon, Iwa Lee Smith, May Fields, Gladys Sand, Lena Searvac, Corinne Wise, Georgie Starns, Dorothy Clanton, Etta Vanhuss and Mann.

* * *

ADD—TOWN TOPICS—

Miss Dorothy Toney who has spent the summer in California returned home Saturday. Miss Toney visited in El Paso on her way to the coast.

Mrs. Peyton Gwynn returned Saturday from New York and other eastern points.

The Woman Citizen

Garbage Disposal

What to do with the bottles, and cans, and rags, and kitchen scraps, and refuse from vegetables, and broken furniture, and bits of iron and wood and ashes, and all else not wanted is a problem.

In the country these are part fed to pigs, and part dumped into some out of the way place or buried. Wherever they are dumped they are unsightly and if the garbage dump is near a town some people will live near it and contract disease which they may pass on to any citizens, so all are in danger. Refuse becomes dirty and is a breeding place for flies and vermin.

When the city is small enough that the bulk of its garbage may be fed to pigs, that method is fairly good, although garbage-fed pigs are liable to have diseased flesh.

It is not safe for a city to trust to individuals to dispose of their garbage, for many will be careless. Some plan should be arranged whereby all households may be served. Perhaps the best for the small city is to burn it in the specially constructed furnace with forced draught so that all is consumed and no odors escape. The coal in the ashes is generally enough to do this with the special furnace, and the power generated furnishes power and electricity enough to almost pay expenses of burning. "Reduction plants" which separate the fat and mineral ash for fertilizer are found in many cities, but these cannot be successful in cities of less than 100,000.

Garbage should be collected carefully and not spilled about the premises or streets. It should be kept in tight cans in the yard until collected and the cans kept as clean as possible in hot weather. The fact which haul it away should be kept covered. In Europe this work is all done under expert supervision and made to nearly pay expenses and cause the least possible annoyance or unsanitary conditions for the public.

WHERE TO GO

Olympic—Betty Compson in "At the End of the World."

Strand—Conrad Nagel in "Unseen Forces."

Empress—Mack McKinley (of Wichita Falls) in "The Vision Mirror."

Majestic—Roy Stewart in "Cactus Crandall."

Gem—"When Bear Cat Went Dry."

The Church of the Holy Ghost at Heidelberg is said to be the only one in the world in which both Protestant and Roman Catholic services are held at the same time. A thin partition in the center separates the two congregations.

HOW VERY SPANISH ARE OUR SENORITAS THIS SEASON!

These three evening frocks show how the Spanish influence is affecting milady's frocks. In the center is a gay full-skirted dress of jade green crepe de chine covered with delightful multi-colored Spanish embroidery. The same motifs appear on the wide brimmed Spanish sailor.

At the right is a dinner frock and Spanish hat of an entirely different mode. It has a Goya skirt of chartreuse green chiffon widely banded in peach colored satin. The small silver hat has a silver veil which is decidedly Spanish.

At the right is a beaded dinner frock worn under a chiffon cape collared in ostrich. The color is a lovely shade of orange with folds of blue showing through the cape.

With the Women of Today

Miss Zulu Clements.

Miss Zulu Clements is known by San Francisco business women as the dollar sign—so strong is she on finances. No matter how much money is needed or for what purpose Miss Clements produces it from some source. She is secretary and traffic manager of the largest salt company in the country. In fact touching the sons of the deceased president that salt business has made her known among the trade as the salt woman. She went to San Francisco from Chicago, where she spent much time perfecting herself in handling of traffic by serving in this capacity for a large piano manufacturing plant.

Miss Clements is a good example of what women can do. With what might be termed no health and a mended broken back she is ever on the job or on the wire directing the sales, the shipping, the credit and the city offices of the enormous plant down the coast.

Miss Clements has a hobby—a serious hobby. It is the constant study of the problems of business women and business girls. She has organized a business girl's club—a junior club of the Business and Professional Women's club whose quarters they use. These more experienced women are piloting the newer ones that their way may be easier to tread.

GOOD ADVICE FOR WOMEN TO FOLLOW.

"Decide on a goal and stick till you get there."

This is the advice given by Miss Emma P. Hirth, director of the bureau of vocational information, to the many young women just leaving school and colleges, who come to her for guidance at this season before starting their winter's work.

"The chief reason why so many women fill subordinate positions year after year is that they don't look ahead and concentrate on one line of work," she continued.

"For instance, a woman of forty who was out of a job came to me the other day. She had been in a series of semi-executive positions in various kinds of organizations, ranging from social work to business, but she had developed no specialty and accumulated no store of knowledge along one line. Every time she skipped from one type of work to another the experience gained in one field was valueless in another. She had made no decision. It would have been much better if she had begun at the bottom in one line and trod to work up to the top.

"Of course, the problem of success and failure is largely an individual one and therefore is hard to generalize, but it has been my experience to find that women have too temporary an attitude toward their work. They try to get the best they can for the time being and fail to make a long plan.

"Women also need more initiative in developing work of their own. They could do it if they would apply the same amount of energy to their own projects that they now put into other peoples."

DINNER GOWN FOR FIRST FALL PARTY

Although black has overshadowed every other color, gray is still seen in some of the pretty afternoon and evening frocks. Gray Canton crepe draped in graceful fashion makes this unusual evening gown. Bead tassels form the only trimming. They trim the bodice and the long fish tail sash.

A WIFE IN THE MAKING

A NEW CLUB BORN

The very next morning brought "The Leader" to the breakfast table with Cherry's interview on its first page. Beside it was a charming picture of that lady plus an interesting analysis of the hopes and policy of "The Progressive Wives of Wellsburg Club."

Cherry watched her mother-in-law from the corner of her eyes as she saw her snap the paper open and noted the look of amazement on her face as she read through to the end. When she had finished she laid the paper down and went on calmly eating her grapefruit. This was typical of her, she reflected. When praise was due Mrs. Randall was apt to be singularly quiet, but she never missed an opportunity to mull over something that was worthy of attack.

Too proud to venture any remarks herself, Cherry ate her breakfast in silence. It was Jane who burst forth into eloquence as soon as her eyes fell on the article. This was followed closely by Jack, the irrepressible.

"If this isn't the best every, Cherry," said Jane, her mouth full of toast. "Why, you've put all the old gossips in their proper place. And it's about time, too. I despise Miss Lutie's mean tongue. Every girl I know here is 'fraid to death of her. Sometimes she's gone and made up stories about the different girls she'd meet on the street and told their mothers things that actually weren't true. Nobody really likes her. It's 'pooseu'lle. She's such a snake."

"Well, the Leader sent around to Hamlen's for the interview yesterday," said Cherry, "and I felt that it was the only thing to do. There are always two sides to every question. As for Miss Lutie, I despise her too much to even let her think that her bitter tongue could ever anger me. That's the best way to deal with people like her, Janey."

"Miss Lutie has the town's interests at heart. She is not as bad as you make her out to be, Jane," said Mrs. Randall severely. "And most of you young people have no right to dislike her for this. Suppose we did let you run things in the way you would like to? The whole of Wellsburg would be in an uproar in a day. We've not been accustomed to having 'disgruntled wives' in our midst. Naturally, the fact that there are some in Wellsburg comes as a shock to the conservative, home-loving members of the community."

"The Progressive Wives' Club' if you please," corrected Cherry gently. "Nothing strange about it, either. Rules read much the same as those of the other circles that meet here every week, as far as I can see. There's one difference; we desire to progress, keep up with the times and develop our minds as much as possible, as well as be good wives. I fail to see anything radical or dreadful in that, mother."

Mrs. Randall sniffed but held her peace.

"Well, I'll say they looked about as happy as most of the wives in this old burg, those progressive ones I saw last night when I peaked in the window, Cherry," said Jack, with a twinkle in his eye. "And they sure are the best looking women in the town, too. Guess that's what set all the old maids by the ear. Jealous!"

"Jack attend to your breakfast and don't talk about things you know nothing about," warned his mother, sharply.

(To be continued)

Open Doors In Business

The Physical Director

The recent draft examinations have shown us how deficient we are physically and there are now laws before congress which will make the work of a physical director in great demand. It is a profession with a future. It will be paid about as that of a high school teacher or playground or gymnasium director.

The work is much the same as that of the above mentioned workers, but will include more attention to examinations and preventing remedial and upbuilding exercises.

To do this work the woman undertaking it should be very fine, as she will be living in a great deal of publicity. It is a work admirably suitable to the natural athlete, especially if she loves to teach. The physical director should have a sympathy with any undertaking of those she is to direct and should be a natural leader.

There are many schools of physical training. Most of these have summer schools and camps that these employed the rest of the year may take the course at some lakeside during their vacations. The regular course usually takes two or three years and is some what more expensive than ordinary college work.

USED OIL WELL SUPPLIES

We have on hand at all times a complete line of oil well supplies, especially rigs, line pipe and casing. Write or call us for prices.

ROY CALVERT & CO.
Phone 2985
822 Ohio Ave.

Household Hints

MENU HINT

Breakfast.
Iced Watermelon Cubes
Milk Toast with Poached Eggs
Oatmeal Cookies Coffee

Luncheon.
Sliced Summer Sausage Creamed Potatoes
Green Beans Spanish Style
Grapes.

Dinner.
Calf's Liver with Sweet Herbs
Creamed Kohl-rabi Buttered Potatoes
Apple Brown Betty with Lemon Sauce.

TESTED RECIPES.

String Beans, Spanish Fashion—String and break in pieces a pound of fresh string beans, add to them two sliced chili peppers and two ripe tomatoes. Fry a sliced onion in butter. When tender, add the other ingredients and cover with water, season with salt, and simmer for an hour. Add a little water and chicken with browned flour and butter worked to a paste.

Calf's Liver with Sweet Herbs—Take a liver and cut in thick slices. Dip them in flour and fry in butter a golden brown, then lay them on a hot platter. Add two minced shalots or the juice of an onion to the butter with a tablespoon each of vinegar, lemon juice and flour, add a little pepper, salt, a teaspoon of sweet herbs, a teaspoon of sugar, and half cup of water.

Cook the sauce, then strain it and pour it over the liver. Garnish with toast sippets and parsley.

CAKES AND ICINGS.

Date Ca—One cup sugar, two tablespoons of melted butter, four yolks of eggs, one cup of English walnuts, one cup of dates, chopped, one cup of flour, pinch of salt, two teaspoons of baking powder, whites of four eggs beaten stiff; cream butter, sugar and yolks of eggs, add stiffly beaten whites, salt, flour, baking powder, dates and nuts. Bake in a large pan for twenty minutes. When cool cut in squares.

Date Nut Cake—Three beaten unseparated with [illegible] quarters cup of sugar, pinch of salt, one cup chopped nuts, one package dates, cut coarsely and sprinkled with one tablespoon flour; tablespoons flour sifted with one teaspoon of baking powder. Mix thoroughly, pour in shallow pan lined with wax paper. Bake in very slow oven about thirty-five minutes.

Sour Milk Cake—One pint sour milk, two cups brown sugar, one half cup butter or lard, one tablespoon soda, three quarter cups flour, one cup raisins and a little salt. Cinnamon and cloves to taste.

Never Fail Cake—Two eggs (the white of one may be reserved for frosting if desired) and one cup sugar well beaten; two thirds cup of thick cream, one and one half cups flour, one heaping teaspoon baking powder and a pinch of salt.

Chocolate Sponge Cake—Half cake chocolate [illegible] one cup of milk. Beat yolks of four eggs with two small cups sugar and [illegible] and milk as [illegible] beat well and one and one half cups flour sifted with one teaspoon baking powder. Bake in layers.

Icing—One fourth cake chocolate melted with one half cup sugar, one quarter cup milk. Cook until smooth then add vanilla and one teaspoon butter.

Devil's Food Cake—Two scant cups of brown sugar, one half cup butter, two eggs, one cup of sour milk, one teaspoon of soda, two tablespoons of cocoa, two cups of flour and a teaspoon of vanilla.

Mix sugar and butter, add eggs, add dissolved in milk, sifted flour and cocoa and vanilla.

BLOOD TEST TO ESTABLISH CHILD'S LEGITIMACY CALLED UNRELIABLE BY SCIENTIST

Guy Stillman.

Teddy Slingsby.

NEW YORK, Oct. 2.—Art, Science and Law for a while assume the roles of the three Fates.

In a court of law, in a case involving the question of a child's legitimacy, the trio appear to prove that contrary to sworn statements of a mother, her child was born in wedlock and not outside that prescribed condition, as she has claimed.

Mrs. Mamie Sorine del Sorio of San Francisco, must have a kink in her mind as manifest as the crest of a permanent wave.

She wanted to prove her own baby illegitimate. Strange woman! Yet she may have had reasons that seemed to her to justify her actions.

Mrs. del Sorio was formerly Mrs. Julius B. Sorine. From Sorine she obtained a divorce. Then she desired to make it known that the child born during their life together, was not the offspring of her husband. She had been unfaithful, she told the court.

Art was called in to help establish the boy's right to a name. Art in the person of Hugo Palagi, sculptor and president of the Bohemian Club of San Francisco, announced that from a comparison of features the child bore striking resemblance to Sorine.

Blood tests made by Dr. Albert Abrams according to the physician, left no doubt of Sorine's right to call the child his, he said, backed by science.

Baby Sacrificed to Whim

[illegible]

Court Favors Test.

[illegible]

Test Not Dependable

[illegible]

Mixed Type Not Likely.

[illegible]

Court Favors Test.

[illegible]

Marching With the Legion

[illegible]

FACE DISFIGURED WITH ECZEMA

In Pimples For Seven Years. Cuticura Healed.

"I was troubled with eczema for about seven years. My chin became red and then broke out in pimples. I picked them and they spread all over my chin and part of my nose. It itched and burned terribly and my face was disfigured.

"I tried several remedies but nothing helped me. I began using Cuticura Soap and Ointment and noticed how soothing they were, and after one month's treatment I was completely healed." (Signed) Mrs. S. W. Johns, R. A., Box 31, Lake Charles, La.

For every purpose of the toilet and bath Cuticura Soap, Ointment and Talcum are wonderfully good.

Sample Each Free by Mail. Address: "Cuticura Laboratories, Dept. B, Malden 48, Mass." Sold everywhere. Soap 25c. Ointment 25 and 50c. Talcum 25c. Cuticura Soap shaves without mug.

Cream Bakery Bread
2 Loaves 15 Cents
Hot At All Hours of the Day
817 Seventh St.

Buy Better Baked Bread
10c
a loaf at the
People's Bakery
714 SEVENTH ST.
And at Your Grocer's.

Briarwood Cafeteria

Barker Bros. Butter-Crisp Bread

EAGLE "MIKADO" Pencil No. 174
For Sale at your Dealer Made in five grades
ASK FOR THE YELLOW PENCIL WITH THE RED BAND
EAGLE MIKADO
EAGLE PENCIL COMPANY, NEW YORK

PIGGLY-WIGGLY, INC
"All Over the World"
BEST PRICES ALWAYS
Fresh Country Eggs.....40c
811 Ohio

Wichita Falls Record News

Published every day by the Record News Company. Telephone Numbers—4381 and 4382

MEMBER OF THE ASSOCIATED PRESS.
The Associated Press is exclusively entitled to the use for republication of all news dispatches credited to it or not otherwise credited in this paper and also the local news published herein. All rights of republication of special dispatches herein are also reserved.

Entered at the postoffice at Wichita Falls as second class matter

TO ADVERTISERS.
In case of errors or omissions in legal or other advertisements the publisher does not hold himself liable or damages further than the amount received by him for such advertisements.
Advertising rates furnished on application. National Advertising Representatives—THE JOHN M. BRANHAM Co., Mallers Bldg., Chicago; Brunswick Bldg., New York; Chemical Bldg., St. Louis; Chandler Bldg., Atlanta.

NOTICE TO THE PUBLIC:
Any erroneous reflection upon the character, standing or reputation of any person, firm or corporation, which may appear in the columns of this paper, will be gladly corrected upon due notice of same being given to the editor, personally, at the office, 707 Tenth street, Wichita Falls, Texas.

DAILY AND SUNDAY.
BY MAIL IN TEXAS AND OKLAHOMA, OUTSIDE OF WICHITA FALLS TRADE TERRITORY.

One Month	$ .65
Three Months	1.95
Six Months	3.90
One Year	7.80

DELIVERED BY CARRIER IN WICHITA FALLS AND TOWNS IN WICHITA FALLS TRADE TERRITORY SAME AS ABOVE.
BY MAIL OUTSIDE TEXAS AND OKLAHOMA.

One Month	$1.00
Six Months	5.00
One Year	9.00

BY MAIL ONLY in Wichita Falls trade territory (within a radius of 75 miles from Wichita Falls.)
One Year $6.00
Subscriptions are accepted at this rate on a yearly basis only.
Subscriptions for less than one year 65c per month.
DAILY EXCEPT SUNDAY.
BY MAIL ONLY, Wichita Falls trade territory, one year $5.00
Subscriptions accepted at this rate on a yearly basis only. Subscriptions for less than one year, 50c per month.
SUNDAY ONLY, BY MAIL.
In Texas and Oklahoma $2.50
Outside Texas and Oklahoma $3.00

RACE QUESTION MAY SETTLE ITSELF

Figures just announced by the census bureau would indicate that the race question in the United States may, in the course of time, settle itself. For the negro is not increasing in numbers as rapidly as the white man. It may take a great many years, at the present ratio of increases, to reduce the proportion of negroes to the point where race prejudice is forgotten. But the ratio is changing; and the distribution of the negroes is chapging; and the situation is quite different from what it was a few years ago.

The increase in the negro population of the United States during the ten years from 1910 to 1920 is by far the lowest on record, on the authority of the United States census bureau. The increase in the white population of the entire country was 16 per cent between 1910 and 1920, while the increase in the negro population during the same period was but 6.5 per cent. The actual increase in the white population was 13,088,958, and in the negroes 635,368. The increase in the negro population between 1900 and 1910 was 11.2 per cent, compared with 6.5 per cent between 1910 and 1920.

The wide difference between the rate of increase in the white and negro populations is not accidental, or temporary in its nature. Such data as are available, says the census bureau, in regard to birth and death rates among the negroes indicate that the birth rate has decreased considerably since 1910, while the death rate has not changed greatly This would indicate that negroes will continue to increase in numbers more slowly than the white population, and that the ratio of negroes to whites will steadily decrease.

Dividing the north from the south by a line following the northern boundaries of Delaware, Maryland, West Virginia, Kentucky, Arkansas and Oklahoma, and counting the west as all that part of the country west of the eastern boundaries of Montana, Wyoming, Colorado and New Mexico, the negroes increased in population but 1.9 per cent in the south; 43.3 per cent in the north and 55.1 per cent in the west.

The total numerical increase in the negro population during the decade from 1910 to 1920 was 635,368, of which 472,564, or nearly three-fourths took place in the west, while only 162,804, or about one-fourth, was reported for the south, despite the fact that about 85 per cent of the total negro population is still found in the south. In fact, several southern states reported a considerable decrease in the number of negroes among their population.

Without exception, the northern and western states which border on the south reported greater rates of increase in negro population than the average rate for the country, and in several of these states the rate was very large. For example, in Illinois, the increase in negroes was 67.1 per cent; in Ohio 67.1 per cent; and in Pennsylvania 46.7 per cent. The greatest rate of growth in negro population reported by any state having more than 10,000 negro inhabitants was in Michigan, where an increase of 251 per cent is reported. The negro population of this state was 17,115 in 1910, and 60,082 in 1920.

Pennsylvania, with 284,568 negroes, has a larger number than Maryland, Kentucky, West Virginia or Oklahoma, of the southern states, and more than New York, Ohio, Illinois, or any other northern or western state. The number of negroes in Pennsylvania in 1910 was 193,919, which had increased to 284,568 in 1920.

Thirteen states, including several in the south, showed a smaller number of negroes in 1920 than in 1910. They were Maine, Vermont, Delaware, Kentucky, Tennessee, Alabama, Mississippi, Louisiana, North Dakota, Montana, Wyoming, Colorado and Nevada.

Georgia has the largest negro population of any of the states, but the number there increased comparatively little in the decade covered by the census. Out of a total population of 2,895,832, Georgia has 1,206,365 negroes, or not far short of 50 per cent. More than half the people in Mississippi are negroes, although there were fewer in 1920 than in 1910. Out of a total population of 1,790,618 in Mississippi in 1920, there were 935,184 negroes and 853,962 whites. South Carolina also has more negroes than whites, with 864,719 negroes and 818,538 whites in 1920.

The states having the largest number of negroes are Georgia, Mississippi, Alabama, South Carolina, North Carolina, Texas and Louisiana, in that order.

The city of Washington, which is coextensive with the District of Columbia, has more negroes than any other city in the world. The census bureau shows that it has more than any other city in the United States, and as there is no city in the world outside the United States which has a large negro population, Washington has the world distinction as to the number of negroes. The proportion of negroes to whites in Washington is not so large as in some of the southern cities, only about one-fourth of the population of Washington being negroes, whereas the proportion is larger in some of the other cities. But the total number is larger here than anywhere else, being 109,966.

Nevada has but 346 negroes, North Dakota 467, Vermont 572, New Hampshire 621, South Dakota 832, and Idaho 920. Georgia has 1,206,365; Mississippi 935,184 and Alabama 900,652.

The 1920 census showed 244,437 Indians; 61,639 Chinese; 111,010 Japanese; and 9,488 of other races in the United States. Of the Indians, Oklahoma has 57,337, or more than one-fifth of the whole; California has almost one-half of the Chinese, more than half of the Japanese and more than half of the representatives of other races.

The figures for Texas show a total population of 4,663,228 in 1920, compared with 3,896,542 in 1910. Of the total number 3,918,165 were white, compared with 3,204,858 in 1910; 741,694 were negroes, compared with 690,049 in 1910; 2,109 were Indians, compared with 702 in 1910; 773 were Chinese, compared with 595 in 1910; 449 were Japanese, compared with 340 in 1910; and 38 were of other races, compared with 8 in 1910.

HOW MORGAN SAVED THE DAY

A great financial institution of New York carried hundreds of southern bankers last year and this year. These bankers were carrying the cotton growers east of the river. There was a dead market and the bears continued to hammer. This great financial concern of New York appealed to John Pierpont Morgan of the House of Morgan. Cards were thrown upon the table. Morgan threw his money and influence for the financial institution that was carrying the men who were carrying southern cotton growers. Cotton came back, the New York financial institution was saved, southern bankers turned their frozen liabilities into liquid assets and a fair share of prosperity, a wave so to speak, is sweeping over the southland. When men are damning the government, when they are cursing the bankers, they should not forget Morgan of the house of Morgan and how he saved the day in the year of our Lord 1921.

Crude has gone to $1.50—just where The Record News said it would go during the dull months of a dull summer. Just remember this: Civilization isn't traveling in the direction of Hades and this world of ours is not going to the deminition bowwows. Business, like civilizations, appears to move in cycles. After hitting the bottom, after coming out of the ditch, the business trend is upward. This old world has existed for millions of years and it will continue to exist for millions of years to come. After man has destroyed vast quantities of the wealth of the world he must restore it and by hard work the wealth of the world is made.

Split-Second Editorials
By ROBERT QUILLEN

Noble purpose: Ku Klux; ten bucks.

Brief history of glorious war: Prepare; despair; repair.

Life is getting to be just one darned crisis after another.

History repeats itself. Paragraphers have the same weakness.

Old King Cole once called for his fiddlers, not his sharp-shooters.

There are over five million unemployed, not counting government clerks.

The income tax exemption of $400 for each dependent will prove a great relief to everybody except the stork.

Let's see; how was it the afflicted peoples got along before Columbus discovered America?

Eventually the nations will agree concerning everything except a version of the war.

All this talk about a hard winter indicates that we are not yet relieved of excess prophets.

There is something peculiarly touching about a bald-headed man's condemnation of bobbed hair.

It is asserted that the Disarmament Conference will mark the first page of a new era of history. You might call it the frontispeace.

There are two kinds of poets: Those who write real poetry, and those who make a pretty good living.

The man who said: "A woman is as old as she looks" hadn't seen her at seven o'clock of the morning after a party.

Engineers say the dams in this country are too weak. They might try prefixing a few adjectives.

And yet the suckers that men do live after them, and breathe a pure air that is unknown in jails.

The few things a woman can's accomplish with a hair pin, she can handle very nicely with a can opener.

When the affable stranger offers a cigar, you can't tell whether he is a politician or a hootch peddler.

The old fashioned farmer bought gold bricks, but he was probably too wise to put his faith in hair restorers.

But if you build your house in the depths of the forest, the coal man won't make a beaten path to your door.

(All rights reserved

Cotton came back. Wheat came back. Rice came back. Oil came back. Where are the growlers and the prophets of disaster now?

Rippling Rhymes
By WALT MASON

FAREWELL, SUMMER

When sizzling Summer pull her freight, and lets the Autumn in, my lyre hits up a better gait—may'st hear the merry din. When Summer's getting in her work, I spring a noble bluff, and, with an optimistic smirk, I say that she's the stuff. Oh, where, I ask, would be our wheat, and radishes and beans, if summer didn't send the heat that ripens all such greens? Oh, where would be the lucious fruit, the pumpkins and the maize, if Summer's sun refused to shoot its justly famous rays? But even as I deftly spring conundrums such as these, I wish that Summer would take wing, and send an early freeze. It is no treason now it's o'er, or fading to its rest, to say that Summer is a bore, and now and then a pest. I'm always glad when Summer goes, and Autumn makes her bow, and hands us hints of early snows to cool each fevered brow. When sizzling Summer comes again, if I am still on earth, I will point out to melting men her virtue and her worth; and as I boost her varied charms, I'll sigh, in accents drear, "I'd gladly give two upland farms if Autumn days were here!".—Copyright by George Matthew Adams

ON THE SPUR OF THE MOMENT

A LITTLE SLICE O' LIFE

Cecil Montmorency Fitzmaurice,
Scion of a very wealthy family
And brother to the famous
Duchess of Beaconshire,
Visited a seaside resort
In the month of August,
Where he, quite by accident,
Met Miss Angela Vanastorbilt,
Daughter of a famous family.
They boated and swam together
And an engagement was rumored.
They returned to New York.
Later they chanced to meet
In a large department store.
"My heavenss, you here?" she gasped.
He tried to sink down behind
The tinware counter where
He was employed and she tried
To hide a cash book.
"What are you dong here?"
He asked, with a growing suspicion.
"I am in gloves," she snapped.
"And you are in tinware."
His name was Percy Spink
And hers was Maggie Gilligan,
And they never spoke to
Each other after that.

Noted a sign near Grand Central yesterday: "Help Win the War." Has the next one started already?

Constantine of Greece has been turned down flat by every country in the world except Switzerland, Holland and Roumania, but then he has the job, which, to him, is the main thing.

Sing a song of sixpence,
Pocket full of rye.
Owner is a millionaire.
That's the reason why.

PROBABLY EXPECTED A FLOOD

"During a recent rainstorm I saw a flapper with knee length dresses holding up her skirts as though she was afraid they would drag on the wet sidewalk," says a contributor.

Germany will ask a cut in reparations, which is our idea of no news whatever.

METAMORPHOSIS

I know a perfect gentleman, his name
was Euclid Brown.
He was perhaps the straightest man
who lived in our whole town.
The people all looked to him and
sought his best advice
And said: "There is one citizen who
hasn't any price."
He was straightforward and sincere,
assisting one and all.
His pocketbook was open to each
true and worthy call.

One day misfortune happened to our
townsman, Euclid Brown,
When folks, they nominated him for
mayor of our town.
The envil chorus started in and knocked
till they were sore
And we heard things about this bird
we'd never heard before.
They called him every name that they
could think of and then some.
A hypocrite, a kidnapper, a blather-
skite, a bum.

He had no reputation left when gossips all got through,
Which only goes to demonstrate what politics will do.

A Broadway actor had his picture in the paper the other day and strange to say, he did not drop dead of embarrassment or mortification.

Italy has adopted the dollar as the standard of exchange. Maybe there is where the one we used to have has gone.

Breakfast Stories

"I can lick anybody in this room!" the Irishman cried, but nobody noticed him.

"I can lick anybody in this town!" he shouted. Still no response.

"I can lick anybody in the United States!" he roared. And then somebody wiped the floor with him and threw him into the street.

"The trouble was," said Pat when he came to, "that I tried to cover too much territory."

"Confound that cook!" growled the cannibal king. "Here dinner is two hours late and still not a sound from the kitchen. I'll discharge her for this. Chamberlain, go to the kitchen and tell the cook to get a move on."

"Pardon me, your majasety," said Chamberlain, kowtowing properly, "but has your majesty's august memory failed to appraise him of the fact that he ate the cook this morning?"

Six year old Paul was misbehaving in the school ranks when his nine-year-old sister from her place in the next row happened to notice him. Immediately she walked from her place to him and administered a good shaking and a command for him to stand still.

"Why did you shake him, Virginia?" her teacher asked after they were in their room.

"Because if I hadn't shook him his teacher would," she retorted.

The questioning teacher smiled. "But I can't see, if he had to be shaken, what difference it made whether you or the teacher did it."

"I can," Virginia was positive. "I wanted to keep it all in the family."

Assembly Is Disappointed At Progress

By Associated Press.

GENEVA, Oct. 2.—Disappointment at the absence of results attained by the league of nations since the last assembly and hope in the forthcoming Washington conference, were the two principal sentiments expressed in yesterday's debate by the assembly on disarmament. Many seats were empty on the floor of the assembly, the question having been fully threshed out in committee.

FOUND GUILTY OF UXORCIDE

By Associated Press.

SEATTLE, Wash., Oct. 2.—Jas. E. Mahoney, charged with killing his elderly bride for her money, was found guilty of murder in the first degree and his penalty fixed at death by a jury in superior court here.

PERSONA NON GRATA

TIMELY VIEWS NOT IN THE NEWS

Economic conditions in Holland are still bad, according to Dr. J. C. A. Everwijn, the new Dutch minister at Washington, who arrived on September 17 to take up his new duties.

Dr. Everwijn.

"We are suffering the same evils as America," he declared in an interview shortly after his arrival, "largely due to the lack of production in some countries causing the impossibility of those countries to buy. We have reached a crisis, and a crisis is a bad thing, but it is also a symptom of recovery. People now are generally talking about a time of economic depression, but I think it is also a time of economic education. Economic laws are gradually coming to daylight. Many things which were hidden from the general public ten years ago now are quite obvious to everybody."

Dr. Everwijn is 48 years old, a doctor of laws from the University of Leyden, and diplomat of long training. Especially is he known for his studies of business conditions and trade movements. During the early summer he was prominent at the meeting of the International Chamber of Commerce in London, and was one of the most active members of the commission for the establishment of an international credit of $80,000,000 to Germany.

"We have always had large personal and commercial interests in America, and a great bond of sympathy exists between the two nations," said the minister. "We wish nothing better than to strengthen the tie with America by fostering our mutual trade relations. America finds a large market for its industrial products in Netherlands India and also the mother country is one of your good customers. Trade, however, must be mutual. If you like to export, you must also admit importations.

"America is a large country, which has all sorts of products from itself, but it has also a big industry which wants export. Therefore, I think that it is your interest to leave possible the importation in the first place of those goods which by special reasons can better be produced in another country. As such special products of the Netherlands I may mention flowerbulbs and plants, which we can grow better than any other country owing to our soil and climate."

BOSTON COURT ORDERS TUFFS BE REMOVED

By Associated Press.

BOSTON, Oct. 2.—Bathan A. Tufts was removed from office as district attorney of Middlesex county in a decision handed down today by the full bench of the supreme judicial court of Massachusetts.

The court found Tufts guilty of a number of charges preferred by Attorney General J. Weston Allen, who alleged non-feasance, mis-feasance and malfeasance in office. Testimony on these charges was given at an extend hearing in the early summer. The court asserted that the public good required Tuft's removal, adding that the decision was unanimous and not subject to review or revision.

FORMER KING OF WURTTEMBURG IS REPORTED DYING

By Associated Press.

BERLIN, Oct. 2.—Former King William of Wurttemburg, who abdicated from his throne late in 1918 is reported to be dying in the Chateau Bebenhausen in the Black Forest.

Mrs. Deep Narayan Singh, leader of the feminist movement in India, was the first native woman in Calcutta to ride a bicycle, drive an automobile or go up in an airplane.

The star of the feminine athletes of France is Mlle. Brevard, of the Femina Sports, Paris. She is only eighteen years of age, but already holds all the distance records of France.

It has been estimated that it cost the United States $1,000,000 an hour to participate in the war.

DOGHILL PARAGRAFS
BY GEORGE BINGHAM.

Tobe Moseley is now in the height of fashion as he went to the barbershop Tuesday and had his whiskers bobbed.

Ellick Helwanger has swapped a horse for a good watch, but finds that it can't run, either.

Poke Eazley says this has been such a hot summer he makes a motion that autumn be met by a committee and the Excelsior Fiddling Band.

A tortoise belonging to a South African museum, which died in 1920, had been under observation since 1834, when it was already of gigantic size and of unknown age. A female tortoise belonging to the same museum has been known since 1843. It still lays eggs.

Who's Who

Viscount Shibusawa, who at the age of 81 is hailed as one of the commercial leaders and grand old men of Japan, is shortly to pay his fifth visit to America. This time he will come at the head of a committee of Japanese business men, who will be in Washington during the coming conference on limitation of armament to impress upon the Japanese delegation the discontent of Japanese business leaders with the recent course of the military party in Japan, and of its generally very obedient puppet abroad, Japanese diplomacy.

BARON SHIBUSAWA

Viscount Shibusawa needs no introduction to the American public. In past years he has rendered many services both to his government and to those who have been associated with him in business by his activities in New York. His flotation of the Japanese war loan in Wall Street in 1905 is regarded by all who are conversant with the details of the situation as a great achievement, and in Japan it is regarded as an important contributing factor to the great victories over Russia on the Manchurian plains, only second to the valor of the Japanese soldiers and the technical preparation of the officers who led them.

Viscount Shibusawa's career is remarkable in many other ways. He was born a Samurai of the soldier caste, and his family was closely allied to the Inouye group of the Tokugawa clan, which ruled the country down to the restoration of the emperor in 1868. He entered into business life at a time when to do so in Japan spelled social ostracism for a man of the position and the affiliations which he had enjoyed. Since the war with Russia, which left Japan with a heavy war debt uncovered by an indemnity, financial problems have loomed very large in Tokio, and as a financial adviser Shibusawa has proved a tower of strength. On at least two occasions, by governments of widely different political complexion, he has been offered the portfolio of Finance, but has always refused. As a patriotic citizen he has not spared himself, but, as he says, "I won't wear the collar."

Korean women are taking up business lines and have incorporated a company with $200,000 capital in introduce and popularize household conveniences now obtainable in that country.

For the low class seed pearls there is a constant demand among oriental physicians and apothecaries, who grind them into a powder and administer it to patients as a cure for many ills.

It takes three-tenths of a second for a signal to pass over the 2,700 miles of the Atlantic cable.

POUR IT ON 'EM
High rents, we mean, for the
Marion Hotel
is making very attractive winter rates.
8th St. at Indiana
Phone 3290

DEPRESSION DECLARED NOT SO PREVALENT

"Industrial depression," so called, is not so prevalent as has been generally believed, according to Frank Wright, publicity man for the Hagenbeck-Wallace circus, which is in Wichita Falls for two performances today.

At any rate, he says, it has not gained such proportions as to cause the average American to forego amusements, and he believes patronage of amusements is a good barometer by which to gauge business conditions.

Business has been good with this circus, he says, all seaon, during which the show has traveled Kentucky, Ohio, West Virginia, Michigan, Illinois, Iowa, Nebraska, Kansas, Oklahoma, Missouri, Arkansas and Texas. Detroit, Dayton, Columbus, Grand Rapids, Toledo and other centers popularly supposed to be hard hit by a depression, turned out good crowds. In these cities it had been said that many manfacturing concerns had curtailed their production and many men had been forced, temporarily, out of employment.

"People hollered before they were hurt," he said. "That was the condition last spring, and there still is some of that calamity talk going around. If you will take a second look at the man who says 'It's going to be a hard winter,' you'll notice he's a long faced gink who would not be really happy unless he could be miserable."

Mr. Wright has been in the newspaper game since 1895. He goes out as a press agent with the circus in the summer time and then returns to his newspaper desk in the winter time. For years he conducted the "Jingle Column" on the editorial page of the Saint Jo Morning Gazette, but in recent years he has been attached to the staff of the Denver Post and the Kansas City Post. Dr. Burris A. Jenkins is the editor of the Kansas City Post and the feature editor has no warmer admirer than this versatile press agent of the Hagenbeck Wallace circus.

NOTED JURIST DIES AT SEA

By Associated Press.

CHICAGO, Oct. 2.—Verification of reports received yesterday that Peter S. Grosscup, former United States judge, who presided in many nationally famous cases had died at sea while enroute to England was obtained tonight by members of his family.

Judge Grosscup succumbed on board the Cunard liner Caronia a few days out from New York. Full details of the death have not been received.

As United States circuit court judge for nineteen years Judge Grosscup became a national figure. He wrote the finding of the circuit court of appeals when it reversed the $29,240,000 fine imposed on the Standard Oil Company by Judge Kenesaw M. Landis.

In a suit to determine whether the Columbian World Fair should be permitted to remain open on Sundays Judge Grosscup as a district judge, delivered a dissenting opinion which was sustained by the United States supreme court.

In 1894 Judge Grosscup attracted national attention by telegraphing President Cleveland a request for troops to quell a railroad strike and on another occasion he sent Eugene Debs, the socialist to jail for contempt of court.

Judge Grosscup was born in Ashland, Ohio, February 15, 1852. He was a Progressive in politics.

By Associated Press.

LIVERPOOL, Oct. 2.—The steamer Caronia arrived here today with the body of Judge Peter S. Grosscup, formerly of Chicago, who died two days out from New York. Death was due to heart disease, acccording to the announcement. The body will be sent back to New York.

Expensive Shirt With Overlls Is Negro's Undoing

An attire of blue overalls and an expensive silk shirt together with a new traveling bag proved the undoing of Robert Wiley, negro, Sunday. As a result of a day's investigation by the police department Wiley left Sunday night for Altus, Oklahoma, accompanied by Sheriff English of that city, charged with having aided in the robbery of the C. J. Holt Dry Goods Company store on September 24.

The apparel of the negro aroused the suspicions of Patrolman H. J. Scott, who arrested him at the union station Sunday morning. The traveling bag according to the police contained thirty silk shirts when it was opened at the police station.

He was held at the station while a telephone message brought Sheriff English and C. J. Holt, proprietor of the store here Sunday afternoon. The latter is said by police to have positively identified the shirts as being part of $1,500 worth of loot taken from his store in September.

At first stoutly denying his guilt, Wiley following the identification of the shirts is said by the police to have made a statement in which he said that he and another negro broke into the store and took the property the major part of which, he is alleged to have said, he turned over to his partnef.

YANKEES ANNOUNCE BOX SEATS SOLD

NEW YORK, Oct. 2.—The New York American League club tonight announced that the boxes for the world's series games, 2, 4, 6 and 8, over which it has control, are all sold but that there still is plenty of reserved seats available.

The Giants who have charge of games 1, 3, 5 and 7, recently announced that all reserve seats for these contests had been sold.

MARYLAND, NAVY'S NEW QUEEN, IS WORLD'S MOST POWERFUL WARSHIP

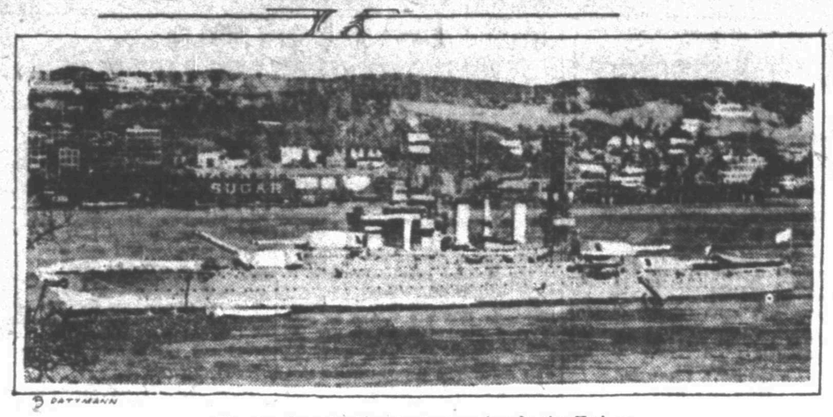

The dreadnought Maryland at anchor in the Hudson.

NEW YORK, Oct. 2.—The new super-dreadnaught Maryland has returned from her speed tests and lies at anchor in the Hudson. In this giant warship the nation hails a new pride of the navy and the navy itself acknowledges a new queen of the seas.

The Maryland is in every respect the greatest completed achievement of American naval architects. Carrying eight 16 inch guns, the largest ever mounted in a battleship, she is the most powerful fighting vessel in the world. These mammoth guns, located in four turrets of two guns each, a distance of more than twenty miles. These guns are about fifty-seven feet in length and for each full charge approximately 480 pounds of powder are required.

The secondary battery, consisting of fourteen 5-inch guns, is carried for fire a shaft weighing 2,100 pounos for use against torpedo coats, submarines, and other smaller craft. The ship has also four 3 inch anti-aircraft guns, a 3 inch landing gun, six .30 calibre machine guns and two underwater 21 inch topedo tubes for firing the largest and longest range torpedoes.

Safe From Torpedoes.

The Maryland possesses all the latest provisions for protection against torpedo attacks. It is claimed by naval architects that it will be almost an impossiblty to sink the ship by an underwater attack. The crew and vital parts will be protected by armor plate so thick that only the largest calibre shells, fired at moderate range, might penetrate.

Displacing 32,000 tons, this huge warship, electrically driven, has a speed of twenty-one knots and a cruising radius of 10,000 miles. She burns oil, her fuel capacity being approximately 1,392,200 gallons.

The Maryland is 624 feet long and has a beam of 97 1-2 feet. There will be 67 officers n the ship's complement and more than 1,400 men in her regular crew.

This most modern of war craft recently completed her builders' trials with a perfect record. For thirty-three continuous hours at sea off the Virginia Capes she was put through all sorts of tests, bringing into play the greatest possible stress on all parts of her machinery and equipment, but not the slightest trouble was experienced. In fact naval officials declared she operated more like a boat that had been in service four or five years, so readily and easily did she respond to the tests.

"Best Warship in Our Navy."

Capt. Charles F. Preston, who has been assigned to the command of the Maryland and was aboard during the preliminary trials, is most enthusastic over the perfect performance of the new electric ship. "Never on a warship that pleased me more in my thirty-six years with the navy. She's a wonder in every respect, the best warship in our navy and the most powerful in the world," he declared. "I am highly pleased and satsfied with her electric equipment. There is practically no vibration and sometimes I actually looked out to sea to learn if we were under power, so quietly and smoothly dill her machinery operete."

Like her prototype, the New Mexico, pioneer electric warship of the world, the Maryland is electrical throughout. Her main propulsion machinery consists of two Curtis team turbine generators, each designed to develop 11,000 kilowatts at a speed of 2,030 revolutions a minute to drive the ship twenty-one knots. These supply power to four 7,000 horse-power General Electric induction motors, directly connected with the four propellers and turning at 170 revolutions a minute. The motors, among the largest ever built, are twelve feet in diameter, weigh sixty-two tons, and the 28,000 horsepower thus available for propulsion purposes is enough to supply power to a city of 100,000 population.

Four More Ships of Same Type.

The two turbine generators, supplied with steam generated by eight oil burning boilers, can be run independently. Either is capable of driving the ship up to a speed of about seventeen knots. The power generated by them is used for no other purpose than propelling, electrical current for other needs being generated by six 800 kilowatt turbine generators.

Four more battleships of this type are being built, the California, to be completed this year; the West Virginia, to be ready for her trial trips in 1922; the Colorado and the Washington. In addition the navy is building six 43,000 ton, 60,000 horse-power battleships and six battle cruisers, rated at 180,000 horse-power each, or at times as powerful as the Maryland. Both these types of warships will carry 16 inch guns and will be electrically driven.

Three Body Styles

Three new closed body styles are just putting in their appearances in Marmon distributors show rooms. These are the new Sedan, Suburban and Coupe.

"Designed by Marmon engineers, built completely in the new body building plant at the Marmon factory—bodies made in the same plant with the chassis, by the same organization, insuring the production of a complete car that will measure up in every particular to the high standards set by the Marmon makers," is the explanation given in some of the literature on these new cars.

These new Marmon models are of the general utility, closed car type. The Sedan is of the seven-passenger variety; the Suburban is practically the same as the Sedan, with the exception that it has a glass partition back of the front seat which may be raised and lowered as desired; the Coupe is four-passenger—with the driver's seat ahead of the two rear permanent seat for two, the folding auxiliary seat completing the occupancy for four.

There are two features which impress one at first glauce; the lowness of the entire car; the great amount of window space, with small pillars or posts, and the most excellent manner in which the Marmon designers have provided for road-visibility in which the Marmon designers have provided for road-visibility from the driver's seat.

The total height of the car is only seventy-six inches, yet there are fifty-one and a half inches from the floor to the top in the Sedan and Suburban and fifty in the Coupe—ample room for the greatest of comfort. "Our particular type of chassis construction makes it possible to build very low cars with plenty of room inside," says the Marmon bulletin. "The body rests directly on the frame, and it is possible to sink the floor a trifle below the upper frame line. Low bodies are desirable from many angles—the most noteworthy include ease of entering and alighting and providing a balance which will allow the car to be driven at high speed. We believe that the new Marmon types set new standard for low, comfortable cars."

One must take the driver's position to realize the great advancement in point of visibility. The old straight front, which has been beneral practice, has required a heavy pillar that been very annoying to the driver in that it interfered very badly with his vision. The Marmon design of slanting windshield has removed this heavy pillar for a light one, and broken up the supporting elements to the extent that the hindrance has been practically eliminated, and the front support are no longer a source of bother to the driver.

Going a little deeper into the construction of the body, some very ingenious practices have been employed to insure that hard usage cannot rack or strain the body and cause squeaks, rattles and cracking. "All of the joints are welded inside and out," states the bulletin. "The old practice of welding only one side has been discarded. We know this new method of welding will give a tight, long-wearing, non-rattling body. We didn't leave the matter to theory or guess, esther, for we built three experimental models—one of each body type—and these cars have been getting hard daily usage for the past year. We feel sure the construction methods which we are employing mark a real advancement in closed body building."

These new bodies are mounted upon the well known "34" chasis, the only chassis type constructed by the Marmon concern. The price f. o. b. factory and without war tax are as follows: Coupe, $4,875; Sedan, $5,275; Suburban, $5,425.

"We are convinced of the desirability of the closed type," runs the comment in the bulletin issued to Marmon dealers. "We believe there is a big demand for general utility closed cars, and that they must be used for touring work as well as for city and suburban use. We have never been satisfied with attempting to fit other makers bodies to our chassis, and only after three years of development, which included the building of a very extensive and highly modernized body building plant, are we in a position to offer to the public Marmon closed car built entirely in the Marmon plant. We believe we are offering an advanced car, at a very reasonable price and that these new bodies will give their users a degree of satisfaction which is unattainable in any other car."

An official of the Marmon Company, in commenting upon the remarks of visitors who had seen the new bodies at the factories in Indianapolis, said: "Of course, we have felt these were remarkable bodies, just as any man admires his own handiwork. But our admiration for these new cars has been modest in comparison with the complimentary comments made by visitors at the factory. As one man expressed it 'Most beautiful and most useful.'"

FEW TRADERS STILL HAUNT OLD SCENES

By Associated Press.

NEW YORK, Oct. 2.—Refusing to conform to the edict of the majority and move in "out of the rain," a handful of men—too few, almost, to attract the notice of passerby in the crowded thoroughfare—still congregate daily in Broad street during Stock Exchange hours to buy the unlisted wares of the street broker.

These men, with a circle of posts to ward off traffic, are the last visible remnants of the outside curb market which for a half century personified Wall street and American "high finance" in the minds of millions of people.

Removal of most of the curb brokers into their handsome new building on Trinity Place, facing the tiny cemetery of Trinity church, left a gulf of strangely novel silence in the heart of the financial district which only time can bridge with new forms of activity.

The noisy confusion of the throng of traders and their excited, shouting customers has vanished. Hundreds of windows over-looking the curb now stare back blankly at the chance tourist who wanders into the financial district. Scores of drawn blinds betray the absence of tenants in offices which six months ago rented out the privilege of occupying a square foot or so of window space for four or five hundred dollars a year.

Since the curb moved indoors most of these windows have been vacant. Only occasionally now a man appears at one of them to vanish again after a mournful inspection of the quiet street below.

The "sign language," the delight and wonder of sightseers in the palmiest days of the outside curb, has fallen into disuse as a means of conveying buying and selling orders from the windows to traders in the street. Business is so dull now, the few remaining street brokers say, that orders may be communicated by word of mouth.

Even the faithful few who stuck to their old rendezvous when the others moved away are not left in undisputed possession of their "market." Property owners along Broad street, including several great financial concerns and office buildings, are seeking to have them declared a public nuisance by the courts and forbidden by injunction to ply their trade in the street. The suits are directed at the Curb Stock and Bond Market, Inc., the name assumed by the remaining traders when their colleagues withdrew to form the New York Curb Market.

District Attorney Edward Swann has announced his intention of assisting in the move to eradicate the last traces of the old curb.

FOR SALE

Five, five hundred barrel steel tanks. Excellent condition. Phone C. A. Zachary, Room 203 City Nat'l Bank Building.

Read the Street Car Ads

They have a message for you—

DRS. Hampshire & Hoover

Skin and Venereal

316-18-20-22 Bob Waggoner Building,

Phone 2619

"As Cool as a Mountain Cavern"

Strand

Wichita Falls Finest Playhouse

OPENING TODAY

"UNSEEN FORCES"

CIRCUS ARRIVAL ATTRACTS BIG SUNDAY CROWD

Facts About the Circus.

The Hagenbeck-Wallace circus parade will leave the showgrounds promptly at 11 o'clock this morning. This is the largest circus that has a parade and it is said to always start on time.

The parade will be over the usual route, through the business section of the city.

Matinee performance will begin at 2 o'clock. Night show will begin at 8 o'clock. Doors will open an hour before each performance.

For convenience of patrons who wish to avoid large crowds, a downtown office will be maintained throughout the day at Tipton's drug store, where tickets will be sold at prices identical with those charged at the show grounds.

If any doubt existed as to Wichita Falls being "hungry" for a circus that doubt was dispelled early yesterday morning.

One of the largest crowds seen here in many a day gathered to watch the Hagenbeck-Wallace circus arrive, unload and pitch its tents in preparation of the two performances to be given, this afternoon and tonight.

Youngsters did not form a majority of the crowd, either. The grown-ups were out in force and they displayed more interest in the proceedings than did the little fellows, themselves.

As a lesson in efficient methods, it is doubtful if anything to equal it has ever before been seen in Wichita Falls. From the moment the first circus employe placed his foot on the ground along the railroad track until the last of the tents were in place, everything moved with a mathematical precision that caused spectators to marvel.

Exhibition of Speed.

Cook tents, dining tents and stables were first to be taken from the train, and they came with a rush. Fires were alreay going in the ranges, which were hot by the time they reached the show grounds. The large dining tents with their covered connection leading to the kitchens went up in a jiffy, tables were in position before the crowd really knew what was being done. Savory odors of bacon, ham, eggs and coffee emanated from the tent almost immediately, and workmen who had been busy in other parts of the big lot came trooping into breakfast. This was served by relays, acccording to eah man's job.

It is raising the "big top," however, which demonstrates real efficiency. This circus uses the Curtis spools and the Curtis folding seats. The big spools wind and unwind the sections of canvas, spreading them or rolling them up, as the case may be. Work that formerly required services of forty or fifty men and nearly two hours in time is now done by eight men in forty minutes. The folding seats form their own wagons which, in turn, are filled with other seats.

Gasoline and elephant power was used for hoisting the poles and canvas. A gasoline pile driver sent stakes into the ground like so many toothpicks being thrust into a cheese. Practically the only work done by human hands was that of lacing the tents and adjusting ropes to the stakes.

Lure of Elephant Dimmed.

Big top, sideshows, lemonade stands—all were in position so quickly and awakened so much surprise that many forgot to "look for the elephant" until the menagerie animals began to arrive. In wagons they came, mostly, and were taken inside the large menagarie. Elephants, camels and onagas furnished their own transportation. In a short time they were all gone from sight, but many people lingered listening to the strange noises from inside. The beasts were being fed. The crowd lingered until night settled down and the only thing to be seen was the occasional flash from a watchman's lantern as he went his rounds.

This morning all will be different. Smoke will begin curling from the kitchens, there will be an air of general activity about the stables, employes will appear for their breakfasts and preparations for the parade will begin. This will leave the grounds promptly at 11 o'clock. Not all the menagerie will be taken out for parade, but there will be elephants, lions, tigers, camels, cougars, aoudads, onagas, llamas, leopards, bears, several kinds of deer, the hippopotamus, the boxing kangaroos, hyenas, monkeys, the gnu and many others. The "Noble Six Hundred," the famous Hagenbeck-Wallace collection of trained horses, will form a prominent feature of the parade.

The matinee will begin at 2 o'clock; the night show will begin at 8 o'clock. Doors will be open one hour before each performance, in order that all may have time to visit the menagerie, which lies between the main entrance and the big tent and is free to all holders of circus tickets.

Great saving of fuel has been effected in blast furnaces by adding a small percentage of oxygen to the air used in the blast.

STOP! THOW 'EM UP.

SEE

'When Bear Cat Went Dry'

GEM THEATER, TODAY

"As Cool as a Mountain Cavern"

Strand

Wichita Falls Finest Playhouse

6 DAYS — STARTING MONDAY, OCT. 10.

—MATINEES 2:30 50c to $1.00—

—NIGHTS 8:30—50c $1.00 $1.50—

War Tax Added

SPECIAL ORCHESTRA

THE REX INGRAM PRODUCTION

THE FOUR HORSEMEN Of the APOCALYPSE

Adapted by June Mathis

Photographed by John F. Seitz

THEIR FIRST DRINK IN WICHITA FALLS

Many Wichita Falls youngsters learned something new yesterday.

A camel carries his drink in his hump.

When he needs a little nip he works a little valve or something, and down into his stomach comes the water he has stored away hours or, perhaps, nine days before.

The Hagenback-Wallace circus camels were watered just before being taken into the menagerie yesterday morning. People standing about them saw their humps slowly rise. When the camels were led away their humps were standing straight up. How each camel will look today depends on how many times he has drawn on his supply during the night. If he has used all he drank yesterday his humps will be hanging down.

SUNDAY FIRE REAR EXPRESS OFFICE CAUSES PRACTICALLY NO DAMAGE.

A damage of $75 to doors and a loss of a small amount of trash was the result of a fire Sunday evening in the rear of the American Express Company building on Scott street.

Firemen were compelled to break the locks and windows of the rear doors to gain access to the fire. The fire was confined to some trash collected in the rear of the building. The blaze was extinguished with chemicals.

Robert Walpole was premier of England longer than any other man. His ministry lasted twenty-one years.

FIGHT TO LAST FOR PLACES IN MAJOR LEAGUES

Special to the Record News.

NEW YORK, Oct. 2.—The struggle for first division places in the major leagues was carried through to the final games today. With first place in both leagues decided only in the last few days of the season, the fight for second place in the National and third place in the American remained in doubt until today when the Pittsburgh Nationals and the St. Louis Americans were the respective victors.

The possibility of a tie for second place in the National race, with a consequently greater share in the world's series receipts, goaded the St. Louis Cardinals to try to repeat the feat of the New York Nationals in taking five straight games from Pittsburgh.

The Cardinals defeated Pittsburgh twice Thursday, again Friday and fought to a tie Saturday. Today the Pirates turned back the Cardinals in a game played on a muddy field, which prevented any chance of playing off yesterday's tie.

Splendid pitching enabled the Washington Americans to keep close to the St. Louis Browns. The Browns batted hard and won eight of their last eleven games while the Senators captured eleven out of twelve. Today St. Louis retained its half game advantage over Washington when both teams won.

The two New York teams came through the final week displaying strength at the bat. The Yankee pitchers were hit harder than the Giant boxmen. In fielding, there was little to choose between the two clubs. A comparison of the two world's series rivals shows that since the week of August 21, when the New York team pulled Pittsburgh back within striking distance by taking five straight games, the Giants have won twenty-five games out of thirty-seven and the Yankees thirty out of forty-three, or percentages of .676 and .698 respectively.

Joe A. Seay, M. D.

Rectal and Colon Diseases

Phone 5868 — Office 213 Morgan Bldg

Hours 8 to 12 and 2 to 5

WICHITA FALLS, TEXAS

SOUTHERN PACIFIC LINES

NEW OIL FIELD SPECIAL

TO

MEXIA

(Daily Except Sunday)

Effective

OCTOBER THIRD

Leave Fort Worth 7 A. M.

Returning, Leave Mexia 6:05 P. M.

City Office, 116 East 9th Street

Union Depot, 15th and Jones Streets.

FORT WORTH.

PROFESSIONAL AND BUSINESS DIRECTORY

ABSTRACTS.

CENTRAL ABSTRACT CO. Basement City Nat'l Bank Bldg. Phone 2855.

GUARANTEE ABSTRACT & TITLE CO. Downstairs Clint Wood Bldg. Phones 5061-6051

ACCOUNTANTS.

AUDIT COMPANY OF TEXAS. Auditors and Income Tax Specialists. Phone 2707. First National Bank Bldg

T. E. ALLDAY & CO. Certified Public Accountants. Income Tax Service. 1118-20 City Nat'l Bank Bldg.

ATTORNEYS.

E. E. FISHER, LAWYER, 206 First Nat'l Bank Bldg. Phone 6379—Res. 3080.

C. A. Williams, Jos. H. Aynesworth. AYNESWORTH, WILLIAMS & WATKINS. Attorneys at Law. 205 Kemp and Keil Bldg. Phone 5855

A. C. SCURBOCK. Attorney at Law. 518-21 Waggoner Bldg. Phone 2061. Civil Practice Only

W. F. Weeks, H. C. Weeks, Chas. L. Francis, Jas. A. Hankerson, Tarlton Morrow, B. W. Tipton. WEEKS, MORROW & FRANCIS. ATTORNEYS AT LAW. 11th Floor Comer Bldg. Phone 3117

KAY AKIN & KENLEY, Attorneys. 500 to 505 City Nat'l Bk. Bldg. Phone 5128.

ROBT. A. LYLE, LAWYER. 22 Hines Bldg. Phone 3060

CARRIGAN, MONTGOMERY—BRITAIN & MORGAN, LAWYERS. Suite 220 First Nat'l Bk. Bldg. Phone 5007.

C. C. McDonald, B. Y. Cummings. McDONALD & CUMMINGS. Lawyers. General Practice Civil and Criminal. State and Federal Courts. 808 City National Bank Bldg. Phones 2974 and 2854.

T. F. HUNTER, ATTORNEY, 204-8 First Nat'l Bk. Bldg. Phone 5421

BULLINGTON, BOONE, HUMPHREY & HOFFMAN, LAWYERS. American Nat'l Bk. Bldg. Phone 4361

BONNER & BONNER, W. H. SANFORD, Attorneys at Law. 1103-6 City Nat'l Bk. Bldg. Phone 5121.

ATTORNEYS.

DAVENPORT, WILSON & THORNTON, LAWYERS. 311-15 Morgan Bldg. Phone 6836

ORUS O. ROSS, Attorney at Law. Suite 406 Bob Waggoner Bldg. Wichita Falls, Texas. Phone 2058-R.

E. H. GIPSON, Attorney at Law. Room 4-5 First National Bank Bldg. Phone 2521 Wichita Falls, Texas

P. B. Cox, J. W. Keys. COX & KEYS, Attorneys at Law. Suite 500-4 Clint Wood Bldg. Phone 5491

E. L. Fulton, Raymond M. Myers. FULTON & MYERS, Attorneys at Law. 318-320 Bob Waggoner Bldg. Phone 5300

FITZGERALD & HATCHITT, Lawyers. 512-516 Clint Wood Bldg. Phone 5117

Bernard Martin, Ben G. O'Neal. MARTIN & O'NEAL, Attorneys at Law. Offices 412-414 Clint Wood Bldg.

Martin L. Allday, Warren J. Dale. ALLDAY & DALE, Attorneys at Law. Phone 3046 111½ City Nat'l Bk. Bldg.

F. G. SWANSON, Lawyer. 411 City National Bank Bldg. Office Phone 2218 Residence 2602

W. B. CHAUNCEY, Lawyer. 508-510 Clint Wood Bldg. Phone 6424

JOHN M. MARTIN, Attorney at Law. Office 322 Bob Waggoner Building. Phone 5554.

W. J. TOWNSEND, LAWYER. Formerly Assistant Attorney General. 218 First National Bank Bldg. Office Phone 2815 R. Res. Phone 6679

BONDS.

THE BODO HEFLIN CO. BONDS AND BANK STOCK. 313 City Nat'l Bk. Bldg. Phone 6588.

NATIONAL SCHOOL OF BUSINESS. 910½ Ohio. Phone 5666. Day and Night Classes. Enroll Any Time.

BUSINESS COLLEGE.

DRAUGHON'S PRACTICAL BUSINESS COLLEGE. 807-9-11 Tenth St.

CHIROPRACTORS.

P. L. Myers, T. H. Myers. Graduate Chiropractors. 614 Am. Nat'l Bank. Res. Phone 3163 R. Office 2298. Hours: 9 to 12 and 2 to 6 p. m.

F. A. BLACK, D. C. 812 Am. Nat'l Bank Bldg. Hours: 10 to 12 and 2 to 6 p. m. Office Phone 6549. Res. 2723.

WILLARD E. NELSON, Chiropractor. 509½ Indiana Avenue. Telephone 3694.

CHIROPODIST.

DR. A. E. SOLOMON, Chiropodist and Foot Specialist. 422 Am. Nat. Bk. Bldg.

DENTISTS.

STEVENS & WHITE, DENTISTS. 412 First Nat'l Bk. Bldg. Phone 2230. Res. Stevens, 3008. White, 6186.

DR. H. T. GREEN, DENTIST. Easy Workman. 605½ 8th St., Phone 5960

DOCTORS.

Dr. Everett Jones, Surgery. Ph. 2038.
Dr. J. B. Lee, Surgery. Ph. 5930.
Dr. Q. B. Kiel, Medicine-Diag. P. 5339
Dr. C. W. Stevenson, Ph. 3656.
Dr. W. L. Parker, Ph. 3888.
Suite 604 Wag. Bldg. Phs. 5311-4313

DR. E. B. BAILEY, Physician and Surgeon. 310 Am. Nat'l Bank Bldg. Office Phone 5908. Res. 6428.

DR. O. W. WILSON, EYE, EAR, NOSE AND THROAT. 503-4 Am. Nat'l Bk. Bldg. Phone Office 3443 Res. 2066.

DR. R. H. GRAHAM, Private Eye, Ear Nose and Throat Hospital. 201 Waggoner Bldg. Phone 5354

MAPS.

HEYDRICK MAPPING CO: OIL MAPS. 710½ Seventh St. Phone 2439.

OSTEOPATHIC PHYSICIANS.

DR. A. O. SCHARFF, General Practice. Disease of Colon and Rectum.

DR. B. H. PETERSON, General Practice. Ear Nose and Throat. 308-10 Morgan Bldg. Phone 5894.

WELDING.

A. W. Linn, G. D. Gunn. LINN WELDING & EQUIPMENT. Electric Welding Contractors. Gen'l office 419 Ohio Ave. Phone 6337.

Betcha Phils Don't Lose Another This Year

COOPER'S MUD BALL SAVES THE PIRATES

ST. LOUIS, Oct. 2.—Cooper heaved a mud ball in the closing game of the season here today and defeated the Cardinals 4 to 3 on a water soaked field, thereby saving second place for the Pirates. The Rickey men had a chance to tie their opponents for the second berth providing they won today's game. A steady rain fell throughout the game. Score.

PITTSBURGH	AB	R	H	PO	A	E
Maranville, ss	5	0	0	0	3	0
Carey, cf	4	1	3	3	0	0
Whitted, lf	4	1	0	4	0	0
Robertson, rf	4	2	1	6	0	0
Tierney, 2b	3	0	2	3	2	0
Barnhardt, 3b	4	0	2	1	2	1
Grimm, 1b	3	0	1	7	0	0
Schmidt, c	4	0	0	3	0	0
Cooper, p	4	0	1	0	0	0
Totals	35	4	10	27	7	1

ST. LOUIS	AB	R	H	PO	A	E
Mann, cf	5	0	2	2	0	0
Fournier, 1b	5	1	2	11	0	0
Stock, 3b	4	0	2	1	2	0
Hornsby, 2b	4	0	0	1	8	0
Schultz, rf	4	0	1	3	0	0
McHenry, lf	5	1	3	2	0	0
Lavan, ss	2	1	0	3	3	0
Clemons, c	3	0	1	4	0	0
Pertica, p	0	0	0	0	0	0
Bailey, p	1	0	0	0	1	0
North, p	2	0	0	0	1	0
*Ainsmith	1	0	0	0	0	0
Totals	36	3	11	27	15	0

*Batted for Bailey in 5th.

Pittsburgh .....200 000 020—4
St. Louis .....000 020 100—3

Three base hits, Fournier. Stolen base, Robertson, Carey. Double plays, Maranville to Tierney to Grimm; Bailey to Hornsby to Fournier; North to Lavan to Fournier. Base on balls Bailey 2; Cooper 5; North 2. Struck out, Pertica 1; Bailey 1; Cooper 1; North 1.

CUBS 2-7; CINCI 5-0

CINCINNATI, Ohio, Oct. 2.—Chicago wound up the season here today by taking two games from Cincinnati 7 to 5 and 7 to 0. The first game went 12 innings, the Cubs winning by a sharp rally. Clark, a left hander from the Blue Ridge League, pitched the second game for Cincinnati. Darkness stopped the play after five innings. Score:

First Game

CHICAGO	AB	R	H	PO	A	E
Flack, rf	6	0	4	5	0	0
Hollocher, ss	4	1	1	2	1	1
Terry, 2b	6	1	1	2	6	0
Deal, 3b	4	1	0	4	5	0
Sullivan, lf	3	0	0	1	0	0
Maisel, cf	4	0	1	0	0	0
Kelleher, 1b	4	2	2	16	0	0
O'Farrell, c	5	1	3	6	2	0
Freeman, p	2	0	1	0	2	1
Jones, p	3	1	1	0	3	0
Totals	41	7	14	36	22	2

CINCINNATI	AB	R	H	PO	A	E
Bohne, 2b	6	0	2	3	5	0
Kopf, ss	5	1	1	3	1	1
Groh, 3b	5	1	1	1	2	0
Roush, cf	6	0	2	5	0	0
Daubert, 1b	5	0	0	11	1	0
Bressler, rf	5	0	0	3	0	0
Duncan, lf	5	2	2	2	0	0
Hargrave, c	5	1	3	8	5	0
Rixey, p	2	0	0	0	2	0
Kimmick, *	1	0	0	0	0	0
Markle, p	2	0	0	0	0	0
Totals	47	5	11	36	16	1

*Batted for Rixey in 7th.

Chicago .....000 300 110 002—7
Cincinnati .....000 110 210 000—5

Two base hits, Roush, Kelleher, Hargrave, Kopf. Three base hits, O'Farrell, Hollocher, Bohne, Groh. Double play, Groh to Daubert. Base on balls, Rixey 1; Markle 1; Freeman 1; Jones 2. Struck out, Rixey 4; Markle 2; Freeman 2; Jones 2.

Second Game

CHICAGO	AB	R	H	PO	A	E
Twombly, rf	2	0	0	0	1	0
Hollocher, ss	2	1	1	0	0	0
Klugman, 2b	2	1	0	3	2	0
Deal, 3b	3	1	0	0	1	0
Marlott, lf	3	1	2	1	0	0
Maisel, cf	3	1	1	1	0	0
Kelleher, 1b	3	0	0	4	0	0
O'Farrell, c	2	1	2	3	2	0
Cheeves, p	2	1	1	0	0	0
Sullivan, lf	0	0	0	0	0	0
Elliott, ss	1	0	0	1	1	0
York, p	0	0	0	0	0	0
Totals	23	7	7	15	6	0

CINCINNATI	AB	R	H	PO	A	E
Bohne, 2b	2	0	1	2	3	0
Crane, ss	2	0	0	0	2	0
Kimmick, 3b	2	0	1	1	2	0
Hogan, cf	2	0	0	0	0	0
Daubert, 1b	2	0	1	8	0	0
Bressler, rf	2	0	0	0	0	0
Fonseca, lf	2	0	1	2	0	0
Douglas, c	2	0	0	2	0	0
Clarke, p	1	0	0	0	0	0
Totals	17	0	4	15	7	0

Chicago .....007 00—7
Cincinnati .....000 00—0

Two base hits, Maisel. Three base hits, Marriott. Double plays, Kimmick to Daubert. Base on balls, Clarke 2; Struck 1; Cheeves 2; York 1.

FRANK COLLIER

Sporting Goods

—Suits and Overcoats tailored to your measurement. Quality and Service guaranteed.

Phone 5622

For Cleaning and Pressing

WISDOM and WORSE

By C. F. C.

Ring down the curtain on another big league season; a mighty good season. The unexpected happened many times, and 'tis the unexpected that adds spice to life. The Pittsburgh fans, with a pennant in their grasp, had to suffer a bitter blow—but they will get over it. The Pirates sure hit the toboggan; and they barely nosed out the Cards for second place honors. The St. Louis Browns cinched third place yesterday in a driving finish—all in all it was an interesting season from opening day straight through until the final games in both loops yesterday.

And add to the general interest the fact that the Bambino closed his scheduled season with another mighty circuit wallop; his 59th of the year. Now it remains to be seen if he can garner more laurel with his big bludgeon in the world series.

Incidentally, we wonder if Harry Frazee is publicly admitting as yet that he got the short end of the deal when he accepted $125,000 for Babe Ruth? Also we wish there was some way of discovering exactly how many dollars Babe has drawn in at the New York gate. He was certainly worth the wad he cost.

Well, we picked Cleveland to beat New York for the American league pennant, and you all saw how we leaped into immediate fame as a prophet. Whatta we care? We ain't discouraged. Herewith we select the New York Yankees to beat John McGraw's Giants for the world's championship—if our prediction proves the correct one we'll refer to it off and on all winter; if we're wrong, we'll pick Jess Willard to lick Jack Dempsey or do something equally foolish. We've just naturally got to pick something all the time—what you call a natural picker.

Picker, we said, NOT piker!

We don't know why we're picking the Yankees, either, unless it's just natural respect for them there wagon tongues of theirs. We know their pitchers are not as good as those of the Giants; we know they haven't the baseball machine McGraw has—but we're trusting blindly to the general strength on paper of American league teams over National league teams even ignoring the fact that the Giants invariably beat the Yankees in their every-now-and-then city series.

But we ain't bettin' no pair of shoes on the result, Cecil!

William B. Ruggles, the demon statistician of the Texas league, he's got other ideas. Bill dissects both teams in his customary sober, serious tear-'em-all-apart-and-put-'em-together fashion, and finally concludes logically that the Giants will win. We admit Bill has it over us like a tent when it comes to this analysis stuff—but here we are, gang, blindly bucking fate nevertheless and selecting the Yankees as world champions.

"Fools rush in where angels fear to tread." That's us all over, Algernon.

Who will own the Dallas Marines in 1922? According to Dallas papers, Ike Sablosky, Minera, Wells business man and baseball magnate, slipped Ham Patterson Saturday a certified check for $50,000 as the initial payment on the purchase price of $150,000 for the Marines—and Ham Pat declined to accept the piece of paper, stating there was "nothing doing" and that he was not interested in making a sale in view of the fact that the government would take over $7,500 of his share if the sale was made." Jess Hassell, president of the Dallas club, was in Mexico City when Sablosky presented the check.

The Mineral Wells man deposited the check in a Dallaas bank with a signed statement that he was exercising his right under the document signed several weeks ago by Patterson and Hassell agreeing to sell out. Now we suppose there'll be a court rumpus that'll drag through the winter, furnishing interesting sidelights on the value of Texas league baseball in Dallas.

Dallas fans, judging by the roars raised in 1921, will welcome the sale of the club. They want a pennant winner, and are not satisfied with Patterson's management of the Marines. But half of that ball club is Patt's property, and he doesn't have to sell—unless Sablosky's document with the Hassell-Patterson signatures affixed can be enforced in a court of law:

Watch the navy this year, ye football fans. Saturday's score of 40 to 0 against North Carolina State is merely advance indication of the power of the service team. The navy this year has the greatest wealth of gridiron material it has had since the days of Dalton and "Cracky" Dague.

Syracuse also looms up in the East as a team to be feared, while Princeton, Harvard anad Yale are weaker, judging by their early season games, than they have been in years. Harvard barely squeezed out a win over the little Holy Cross eleven, 3 to 0, Saturday; Princeton had a fight on her hands beating Swarthmore 21 to 7, and Yale added little to her prestige with a 14-0 victory over University of Vermont.

In Texas football circles, Rice Institute bulks on the horizon as a power. Granted that Southwestern Industrial is never a serious contender for football honors, Rice nevertheless showed a powerful attack in winning by the lopsided score of 54 to 0; while Simmons defeated T. C. U. 10 to 7, and St. Edwards held Texas University to a 33-0 score. Longhorn fans expected the score to run over the 50-point mark.

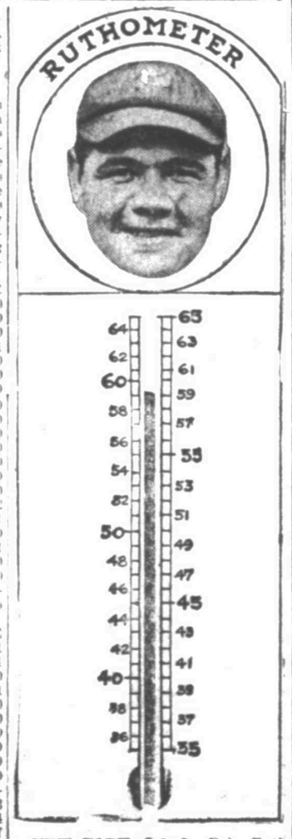

NEW YORK, Oct. 2.—Babe Ruth today made his 59th home run of the season off Fullerton of Boston. Two men were on bases.

The Yankee slugger surpassed his 1920 world's record by five home runs and made more than double his 1919 record total of twenty-nine. His grand total in league games in the past seven seasons is 162, of which 113 were made in 1920 and 1921.

The greatest interest attaches to the possibilities of Ruth's batting in the coming world series, which will be the third for the home run king. In the two previous series, in 1916 and 1918 as a member of the Boston Red Sox, Ruth performed as a pitcher and was not expected to do any great feats with the bat. His only world series hit, a triple, won a game for the Red Sox in 1918.

ROBINS 7, GIANTS 4.

BROOKLYN, Oct. 2.—Brooklyn won its closing game of the season today from New York 7 to 4. Grimes of the Superbas registered his twenty-second victory. Brooklyn won twelve of the twenty-two games played this season with the Giants and was the only team to win the annual series from the 1921 champions. After New York tied the score in the fifth inning, Manager McGraw started using substitutes, twenty Giants participating in the contest. Score:

NEW YORK	AB	R	H	PO	A	E
Burns, cf	3	1	2	0	1	0
Cunningham, cf	2	0	1	0	0	0
Bancroft, ss	4	0	0	1	0	0
Shrieber, ss	1	0	0	0	0	1
Frisch, 3b	3	2	2	0	1	0
Kopf, 3b	2	0	0	0	2	0
Young, rf	3	1	2	2	0	0
Stengel, rf	2	0	1	1	0	0
Kelly, 1b	1	0	0	7	0	0
Gonzales, 1b	1	0	1	4	0	0
Meusel, lf	3	0	1	1	0	0
Rawlings, 2b	4	0	1	2	4	0
McCarthy, 2b	0	0	0	0	1	0
Smith, c	2	0	1	2	0	0
Gaston, c	2	0	0	3	0	1
Nehf, p	2	0	0	0	2	0
Shea, p	2	0	0	0	0	1
Ryan, p	0	0	0	0	0	0
Connolly*	1	0	0	0	0	0
Totals	40	4	13	24	11	5

*Batted for Shea in 8th.

BROOKLYN	AB	R	H	PO	A	E
Olson, 2b	4	0	2	0	3	1
Johnston, 3b	4	0	0	4	2	1
Griffith, rf	4	0	1	1	0	0
Wheat, lf	3	1	1	2	0	1
Neis, lf	1	0	0	0	0	0
Myers, cf	4	2	3	2	0	0
Schmandt, 1b	4	2	1	7	4	0
Janvrin, ss	3	0	0	2	4	0
Miller, c	2	0	0	5	2	0
Grimes, p	1	2	0	4	1	0
Totals	30	7	8	27	16	3

New York .....100 030 000—4
Brooklyn .....040 012 00x—7

Two base hits, Burns, Olson, Myers. Three base hits, Young, Schmandt. Stolen base, Young, Myers, Schmandt, Grimes. Double plays, Rawlings and Kelly; Kopf, Rawlings and Kelly. Base on balls, off Nehf 1; Shea 1; Grimes 2. Struck out, Nehf 1; Shea 2; Ryan 1; Grimes 5.

WICHITA DIVIDES TWIN BILL AGAINST WESTERN LOOPERS

WICHITA, Kan., Oct. 2.—Wichita pennant winners of the Western league and the All-Stars, a pick of the players of the Western league, divided a double header here today, the All-Stars winning the first 12 to 5 and Wichita the second 2 to 1. This was the third of a nine-game series, Wichita winning the first game yesterday 11 to 9. Score first game:

	R	H	E
All-Stars	12	14	2
Wichita	5	11	3

Batteries: Mitchell and Spellman; Musser and Haley.

Second game:

	R	H	E
All-Stars	1	9	3
Wichita	2	9	1

Batteries: Lucovick and Spellman; Gross and [illegible]

BROWNS CINCH THIRD PLACE IN JOHNSON LOOP

DETROIT, Oct. 2.—St. Louis won third place in the American league today by defeating Detroit in the final game of the season 12 to 3. The visitors batted Cole hard with men on bases while Davis kept the Tiger's eleven hits well scattered. Jacobson led the batters with five safeties in as many times at bat. Score:

ST. LOUIS	AB	R	H	PO	A	E
Tobin, rf	4	1	2	0	0	0
Ellerbe, 3b	4	0	0	1	1	0
Sisler, 1b	5	3	2	11	1	0
Jacobson, cf	5	2	5	3	0	0
Severeid, c	5	2	0	3	0	0
Gerber, ss	4	2	2	4	1	0
Wetzel, lf	5	1	1	4	0	0
McManus, 2b	4	1	2	0	5	0
Davis, p	4	0	0	1	2	0
Totals	40	12	15	27	10	0

DETROIT	AB	R	H	PO	A	E
Barnes, 2b	5	0	1	4	3	0
Jones, 3b	5	0	1	1	2	0
Shorten, cf	5	1	2	4	0	0
Veach, lf	4	1	2	3	0	2
Heilmann, rf	4	1	1	1	0	0
Blue, 1b	2	0	0	10	0	0
Merritt, ss	4	0	3	3	2	0
Woodall, c	3	0	1	1	0	0
Cole, p	4	0	0	0	5	0
Totals	36	3	11	27	12	2

St. Louis .....200 212 212—12
Detroit .....000 200 100— 3

Two base hits, Tobin, Jacobson, Severeid, Barnes. Three base hits, Veach, McManus. Stolen bases, Sisler 4, Jacobson 3, Merritt. Double plays, McManus to Gerber to Sisler. Base on balls, Davis 2; Cole 1. Struck out by Davis 3.

SENATORS 11, ATHLETICS 6

WASHINGTON, Oct. 2.—Washington easily defeated Philadelphia in the final game of the season here today 11 to 6. Moore was ineffective, issuing nine passes, hitting two batsmen and making four wild pitches. Johnson struck out ten, five in succession in the third and fourth inning. Score:

PHILADELPHIA	AB	R	H	PO	A	E
Witt, rf	5	0	0	3	0	0
Dykes, 2b	5	1	2	4	3	1
P. Johnson, lf	5	0	0	3	0	0
Welch, cf	5	0	1	3	0	0
Galloway, 3b	4	1	1	0	3	0
Calloway, ss	4	2	1	2	1	1
Brazill, 1b	3	1	1	6	0	1
J. Walker, c	3	1	2	3	0	0
Moore, p	2	0	0	0	2	0
Keefe, p	2	0	1	0	0	0
Totals	38	6	9	24	9	3

WASHINGTON	AB	R	H	PO	A	E
Judge, 1b	4	2	0	7	0	0
Harris, 2b	5	3	2	1	3	0
Milan, lf	4	2	2	5	0	0
Rice, cf	3	1	2	1	0	0
Goslin, rf	1	1	0	1	0	0
Shanks, 3b	3	0	0	0	0	0
O'Rourke, ss	5	1	1	2	3	0
Picinich, c	4	1	1	10	0	0
W. Johnson, p	3	0	0	0	2	0
Totals	32	11	8	27	8	0

Philadelphia ..... 000 001 320— 6
Washington ..... 303 003 20*—11

Two base hits, Harris, Picinich, Milan. Three base hits, J. Walker, Calloway. Home runs, O'Rourke, Dykes. Stolen base, Rice 2, Harris 2. Double plays, Dykes to Brazill. Base on balls, Moore 9, Johnson 2. Struck out, Moore 4, Johnson 10, Keefe 1.

SOX 7, INDIANS 4

CHICAGO, Oct 2.—The American League season was brought to a close here today with Chicago scoring a 7 to 4 victory over Cleveland. Wilkinson's wildness in the second gave Cleveland a 3-run lead but the locals came back strong in their half of the inning and touched Henderson for five hits, four of which were doubles, and these, with an error by Stephenson gave Chicago a lead which the Indians were unable to overcome. Score:

CLEVELAND	AB	R	H	PO	A	E
Graney, lf	5	0	2	2	0	0
Wambsganss, 3b	5	0	2	0	5	0
Jamieson, cf	5	0	0	2	0	0
Smith, rf	4	1	1	3	0	0
Stephenson, 2b	3	1	0	3	4	1
J. Sewell, ss	3	1	1	1	1	0
Johnston, 1b	2	1	0	9	0	0
L. Sewell, c	3	0	0	4	2	0
Henderson, ss	0	0	0	0	0	0
Mails, p	2	0	0	0	1	0
Shinault, *	1	0	0	0	0	0
Totals	33	4	6	24	13	1

*-Batted for Mails in 9th.

CHICAGO	AB	R	H	PO	A	E
Johnson, ss	4	1	0	0	0	0
Strunk, lf	4	0	1	5	0	0
Collins, 2b	3	0	0	1	4	1
Hooper, rf	4	1	1	0	0	0
Sheely, 1b	2	2	2	8	1	0
Mostil, cf	3	1	1	2	0	0
Mulligan, 3b	3	1	1	0	2	0
Schalk, c	2	0	1	5	0	0
Yaryan, c	1	0	0	5	0	0
Wilkinson, p	0	0	0	0	1	0
Falk, *	1	1	1	0	0	0
McWeeney, p	1	0	0	1	0	0
Totals	28	7	8	27	8	1

*-Batted for Wilkinson in 2d.

Cleveland ..... 030 001 000—4
Chicago ..... 050 100 01*—7

Two base hits, Hooper, Sheely, Falk, Strunk. Three base hits, Mulligan. Home run, Smith. Stolen base, Mostil, Wambsganss. Sacrifice hits, L. Sewell, McWeeney, Mulligan, Yaryan. Base on balls, Wilkinson 4, Mails 4, McWeeney 1. Hits of Wilkinson 1 in 2 innings; off McWeeney 5 in 7 innings; off Henderson 5 in 2 innings; off Mails 3 in 6 innings. Struck out, Wilkinson 1, Henderson 1, McWeeney 8, Mails 1.

Yanks 7, Red Sox 6.

NEW YORK, Oct. 2.—The New York Americans today defeated Boston 7 to 6 in the final game of the league season. A two-run rally in the ninth gave the Yankees the victory. Peckinpaugh's double scored Devormer and Miller. Ruth brought his home run total for the season to 59 in the third inning with Miller and Peckinpaugh on bases. Score:

BOSTON	AB	R	H	PO	A	E
Leipold, cf	3	0	1	3	0	0
Neitzke, lf	0	0	0	0	0	0
Pittenger, 3b	4	1	0	0	4	0
Pratt, 2b	4	1	2	1	3	0
McInnis, 1b	5	2	1	11	0	0
J. Collins, rf	4	1	1	4	0	0
Bush, lf-cf	5	1	2	0	0	0
Scott, ss	5	0	2	0	6	0
Chaplin, c	2	0	0	5	0	0
Fullerton, p	3	0	0	1	0	0
Totals	35	6	9x	25	13	0

x-One out when winning run scored.

NEW YORK	AB	R	H	PO	A	E
Miller, cf	5	2	1	1	0	0
Peckinpaugh, ss	4	1	2	2	8	0
Ruth, lf	4	1	2	1	0	1
Meusel, rf	4	0	0	0	0	0
Pipp, 1b	4	0	0	16	0	1
Ward, 2b	2	1	1	3	3	1
Fewster, 2b	1	0	0	1	1	0
McNally, 3b	4	1	2	0	0	0
Devormer, c	4	1	2	3	0	0
Shawkey, p	1	0	0	0	1	0
W. Collins, p	1	0	0	0	0	0
Piercy, p	1	0	0	0	1	0
Baker, *	0	0	0	0	0	0
Hawks, **	0	0	0	0	0	0
Totals	35	7	10	27	16	3

*-Batted for Piercy in 9th.
**-Ran for Baker in 9th.

Boston .....000 230 010—6
New York .....023 000 002—7

Two-base hits, McNally 2, Devormer 2, McInnis, Peckinpaugh. Three base hits, Pratt, Bush. Home run, Ruth. Stolen base, Ruth, Pittenger. Double plays, Peckinpaugh to Ward to Pipp, Peckinpaugh to Ward. Base on balls, Shawkey 3, W. Collins 2, Piercy 3, Fullerton 3. Struck out, Shawkey 1, W. Collins 1, Fullerton 4.

LONE STAR HURLER HOLDS RED HOSE TO ONE BINGLE

HENRIETTA, Texas, Oct. 2.—The Lone Star ball team of Petrolia defeated the Wichita Red Hose here this afternoon 12 to 1. Wilson held the Wichita Falls team to one hit, a home run by Murphy. He struck out 11. McAbee was touched by the Lone Stars for 12 bingles. Batteries: Lone Star, Wilson and McNally; Red Hose, McAbee and Brown.

YESTERDAY'S RESULTS

American Association.

At Toledo 5-3; Minneapolis 11-8.
At Louisville 5-3; Milwaukee 2-0.
At Indianapolis 9-5; Kansas City 3-2.
At Columbus 9-0; St. Paul 1-8.

The Standing

AMERICAN LEAGUE.
Yesterday's Results.

New York 7, Boston 6.
St. Louis 12, Detroit 3.
Washington 11, Philadelphia 6
Chicago 7, Cleveland 4.

	W.	L.	Pct.
New York	98	55	.641
Cleveland	94	60	.610
St. Louis	81	73	.527
Washington	80	73	.523
Boston	75	79	.487
Detroit	[illegible]	82	.469
Chicago	62	92	.402
Philadelphia	53	99	.349

NATIONAL LEAGUE.
Yesterday's Results

Pittsburgh 4, St. Louis 3.
Brooklyn 7, New York 4.
Chicago 7-7, Cincinnati 5 0

	W.	L.	Pct.
New York	94	59	.614
Pittsburgh	90	63	.588
St. Louis	87	66	.569
Boston	79	74	.516
Brooklyn	77	75	.507
Cincinnati	70	83	.458
Chicago	64	89	.418
Philadelphia	51	103	.331

GEORGE BURNS AND SLIM SALLEE ONLY 1921 GIANTS WHO HAVE BEEN WITH CLUB IN BIG SERIES BATTLES

NEW YORK, Oct. 2.—Only two of the New York Giants of 1921 who are eligible to play in the world's series have played with the team in previous post-season inter-major league championships. These are George Burns, one of the capable outfielders of the McGraw organization and H. F. (Slim) Sallee, pitcher.

George Burns was purchased by the Giants in 1912 and though he played in a number of games was not seen in the world's series. The following year however, when the Giants were defeated in the post-season classic by the Athletics Burns played and performed well. In the 1917 series against the Cubs he fielded perfectly and his batting average was .227.

Utica, New York, is Burns' birth place. He was born on November 24, 1890. He played amateur ball for St. Johnsville, New York from 1905 to 1907 as third-baseman and catcher. He started professionally with the Utica club of the New York State League playing as catcher and later in the outfield, from 1908 to 1911. After joining the Giants in 1912 his playing became more and more proficient. He throws and bats right-handed.

Harry Sallee was born in Higginsport, O., Feb. 3, 1885. He first played professionally for the Birmingham (Ala.) club of the Southern League in 1905 and in 1906 came to the New York American. He played with the Williamsport (Pa.) club of the Tri State League in 1907 and was drafted by the St. Louis Nationals in 1908. He remained with the Cardinals until 1916 when he was procured by the Giants. He got the name "Slim" because of his height and weight. Slim is six feet three inches in height and weighs only 160 pounds. He is a left-handed pitcher and bats [illegible]-handed.

Sallee had a great year with the Giants in 1917. He won 18 games and lost only seven. He pitched and lost two games in the world's series that year. In midseason 1918, Sallee decided to quit the game. During the winter he was persuaded to play again and was obtained by the Cincinnati team. He had another good pitching year, helping the Reds win the pennant. He played in the series against the White Sox. He came back to the Giants last year by the waiver route and has worked hardly at all this season. It is doubtful if he will pitch in the coming series.

AMERICAN ASS'N CLOSES BEST YEAR IN LOOP'S HISTORY

CHICAGO, Oct. 2.—The American Association today closed what is declared by President T. J. Hickey to have been the most successful year in its history, not only from the club owners standpoint, but from the public viewpoint. Louisville won the pennant in one of the closest races in many years.

The official standing of clubs, including today's games follows:

CLUB	W	L
Louisville	98	70
Minneapolis	92	73
Kansas City	84	80
Indianapolis	83	85
Milwaukee	77	86
St. Paul	80	87
Toledo	80	88
Columbus	67	96

After two months during which almost every club appeared for a time as a possible pennant contender, Louisville about the middle of June assumed the league leadership.

The highest rank in the navy is that of admiral, then in order of rank are vice-admiral, rear-admiral, captain, commander, lieutenant-commander, lieutenant and ensign.

There are two vipers in India, one about twenty inches long and the other about four feet long.

MISSOURI VALLEY CONFERENCE GAMES RUN TRUE TO FORM

KANSAS CITY, Mo., Oct. 2.—Although none of the Missouri Valley conference football elevens was in action against the other yesterday observers got their first slant on the potentialities of some of this season's teams through preliminary games. All of the games ran true to form with conference members on the long sides of the scores.

The Kansas Aggies had the stiffest battle of the conference teams playing, being held to a count of 7 to 3 by the college of Emporia. Missouri and Kansas Universities swamped their respective opponents, Missouri, defeating the Oklahoma Aggies by a score of 36 to 0 and the Kansas defeating Washburn 28 to 7.

In Iowa while Grinnell was defeating Simpson College 35 to 0, Ames was overcoming Coe College. The score there was 28 to 3.

Nebraska ran up the highest score of the day, 55, against nothing for Nebraska Wesleyan. Washington University shut out the Rolla School of Mines 10 to 0. Oklahoma University did not play yesterday.

Experienced shepherds declare that sheep turn their heads to the wind when the day is going to be fine; if they graze with their tails to windward it is a sure sign of rain.

Southwestern Glass & Paint Co.

WHOLESALE & RETAIL

All kinds of glass, paint, wall paper and picture frames.

WE INSTALL GLASS

713 9th St. Phone 5178

FIRE--CASUALTY--BONDS

—All kinds of Insurance, in the best companies in the world—your home—your merchandise—your automobile.

—Place your Insurance with us and be protected.

SHARPE INSURANCE CO.

Basement 1st National Bank Building.

Tell It To the World by Good Advertising

—"If a man can write a better book, preach a better sermon, make a better mouse trap than his neighbor, though he build his house in the woods, the world will make a beaten path to his door," once said a famous philosopher.

—Perhaps this is so—if some other man does not do these things almost as well in a more accessible spot, and—if the world be cognizant of the fact that he is in existence.

—The mission of your advertising today is clearly defined. Primarily, let the world know you are alive and tell what you have to OFFER.

—The Record News offers you an opportunity to accomplish these basic advertising principles with all the fine points and considerations that constitute modern advertising.

—The Record News **simplifies** your advertising problems, **provides** illustrations, copy and layouts compiled by experts and **meets** the merchandising requirements of the moment.

—You will find advertising of this kind—if consistently employed—to be an important sales factor and a constructive element in your business.

RATES AND REGULATIONS
For Local Classified Advertising
in
THE RECORD NEWS,
WICHITA FALLS, TEXAS
ONE CENT PER WORD
4 TIMES, COST OF 3
7 TIMES, COST OF 5

No advertisement accepted for less than 25 cents for the first insertion. The above rate applies to both Daily and Sunday issues.

No advertisement accepted on a "till forbid" order; a specified number of insertions must be given.

Notice to discontinue advertisements must be made in writing, otherwise we will not be responsible.

We reserve the right to place all classified advertisements under their proper classifications and to reject unclean or objectionable copy.

Advertisements will be charged to established firms having regular accounts only.

All ads for publication on week days must be in the Record News office before 6 p. m. of previous evening. For Sunday issue 8 p m. Saturday.

TELEPHONE YOUR ADS TO 4381

1—ANNOUNCEMENTS

LET US do your crating and packing, old furniture taken in exchange. Ehlert Furniture Co., Phone 5314. 807 10th street.

TEXAS DETECTIVE & ADJUSTMENT AGENCY—Detective service, collections and adjustments. 606 American National Bank Building. Telephone 5925.

2—LOST AND FOUND

LOST—Small Scott Terrier, black spot over right eye. Reward for information leading to his recovery. Phone 6043.

—SPECIAL NOTICES

URADIA.
Why not have your batteries charged by URADIA, while you wait. Save you time and expense of a rent battery. URADIA is less harmful to your battery than the old solution now used. We repair old batteries, starters and generators. Give us a trial. Work guaranteed.
URADIA COMPANY
601 Ohio Avenue.

HIGH CLASS Shoe Repairing while you wait; ladies shoes a specialty, 15 years experience; satisfaction guaranteed. Successor to Just Wright Shoe Shop.
HENRY SNODGRASS
615 7th Street.

CARPENTER work wanted. Fences, garages, sleeping porches, cabinets; screening, lattice; repair work a specialty. No job too big or too small. J. B. Ferratt, phone 2250. 705 Bluff street.

IF IT'S first-class carpenter work you wish done, don't look any farther. We do all kinds, and at a reasonable price. Floor scraping a specialty. Phone 5379.

MASKAT TEMPLE—Shrine patrol will meet every Monday evening at 7:30 at Shrine hall, Call Field. Horace Robbins, captain.

REAL SATISFACTION.
When your cleaning, pressing, alterations, coat linings and tailoring work of all kinds are done by us. All work guaranteed.
DAVIS TAILOR SHOP
703 1-2 7th Street. Phone 2842

ARE YOU leaving the city? Then let us store your furniture or crate and ship it for you; satisfaction guaranteed. Bolding and Lunn. Phone 5310.

PRACTICAL house moving, raising and leveling. Jack Humphrey. Phone 5904.

FOR PLUMBING phone 3644.
David Black.

MACK AND MACK Plumbing Co. Office rear of 714 Seventh St. Shops 1204 15th St. Phone 5066-2652.

PHONE 3863—Crating, packing and moving; prompt and careful service
STANFILL TRANSFER
922 Ohio

MATTRESSES RENOVATED—Have your mattresses made new. We will bring samples of ticking to your home. Call for and deliver same day. Bell Mattress Co. Phone 2412.

DRAKE TRANSFER AND STORAGE—Phone 5735; residence phone 3650. Heavy hauling of all kinds We also raise, move and underpin houses, any time, or place. When you want your work done right, call on us at 608 Ohio Ave. Shelby Drake or A. Drake.

MOORE PLUMBING CO., Phone 6300. 910 Sixth street.

MATTRESSES RENOVATED—We do all kinds of mattress work; will bring samples of ticking to your home and return mattress same day Patton Mattress Co. Phone 2930.

4—AUTOMOBILES & SUPPLIES

FOR SALE—White Truck 2-ton, solid. Standard Garage, 704 Scott.

A BUY
Nearly new Ford Roadster for cash. Box K. H., care Record News, for appointment.

FOR SALE—Ford touring car, selfstarter, new casings. Apply Lake Wichita Pavilion.

BARGAIN in used cars that can't last. Buick 5-passenger good shape, good rubber, looks good. Special Sunday and Monday only for $350. Other good cars at sacrifice prices.
BANKERS AUTO EXCHANGE
Open all hours.
612-14 Indiana. Phone 6818.

THREE late Fords, two late Dodges, two Buick Sixes, surprisingly cheap. 1005 Lamar St.

FORD running ..... $ 65
Ford roadster 100
Ford touring 125
Ford touring, starter 250
618 Indiana.

4—AUTOMOBILES & SUPPLIES

USED CARS AT RIGHT PRICE
Fords, Cadillacs, two, 3 Buicks, 3 Hudsons, 2 Ford Sedans, 1 Coupe, Chevrolets, Overlands, Dodges and everything. L. & M. Auto Market, 911 Scott.

WE CAN sell your car. We charge no storage.
SECURITY MOTOR SALES CO.
712-14 Ninth St. Phone 2015.

FOR SALE at low cash price the following: 1 Haynes Touring Car; 1 Hudson Super-Six; 1 Bowser 5-gallon Gas Pump; 1 10-Horsepower Fairbanks-Morse Gas Engine; 1 American Burning-in stand; 1 Weaver Truck Hoist; 1 8-5 Curtiss Air Compressor, complete with tank and lines; 1 Delco Light outfit complete. These items can be bought cheap for cash. They may be seen at
MOTOR SUPPLY CO
Sixth and Indiana.
Phone 5857.

CAR WANTED—Will pay cash for good second hand, 1920 or 1921 model. Roadster or Sport type preferred. Not interested in Fords, Dodges or other light cars. Write or phone Lt. L. D. Schulze, Post Field, Fort Sill Okla.

FIRESTONE TIRES and Philadelphia Batteries on partial payments. SOUTHERN TIRE & VULC. CO., Phone 4328 815 10th Street.

BUY YOUR AUTO PARTS
from the
TEXAS AUTO WRECKERS
and save one-half
9th and Austin. Phone 3672

IF YOU WANT to sell your car, see us. All makes and kinds, open day and night. Bankers Auto Exchange. 612-14 Indiana. Phone 6818.

6—HELP WANTED — FEMALE

AN AGED widow lady and son will give a 10 to 14 year-old girl a home for company and little work; three blocks from school. See Mrs. Fannie King, 100 Front street.

WANTED—Experienced cook for small family. Servant's room has bath. Call at 1605 Tilden or phone 6026.

WANTED—Combination cashier and checker at Kemp Hotel Cafe, only experienced need apply to H. J. Foerster

7—HELP WANTED—MALE

WANTED—A man to work. Lane Transfer, apply at 906 9th.

MAN who can do common labor to take over good paying business. Terms to suit if secured. Grant, 618 Indiana Ave.

9—SITUATIONS WANTED—FEMALE

STENOGRAPHER and assistant bookkeeper, well educated, with years of experience. Can handle any kind of dictation Phone 5216

ANYONE desiring efficient, experienced lady in office, general office work and typist, temporary or permanent, call 6481.

10—SITUATIONS WANTED—MALE

ACCOUNTANT and income tax specialist can take ca. of several more sets of books, and install bookkeeping systems. Call 5039.

12—DRESSMAKING

RE-OPEN my dressmaking shop; let me figure your fall sewing now at 903 Austin. Phone 3706. Mrs. Mitchell.

SEWING—Silk and Jersey bloomers, $1.25 a pair. 1113 Monroe. Phone 6076.

PLAIN and fancy dressmaking, special prices on children's clothes. Coats relined $2.00. 1314 16th. Phone 5277

DRESSMAKING at 2114 9th. Phone 5836.

DRESSMAKING—Price is right. Coat lining $2.50. All work guaranteed. 503 Lamar. Phone 6455.

HEMSTITCHING, 10c per yard. 1109 Austin. Phone 3871.

13—PERSONAL

CHRISTIAN MATERNITY HOME for married women and fallen girls with motherly care and best of doctors and best of nursing. Babies placed in Christian homes if desired. Terms reasonable. For information send self addressed and stamped envelope. Mrs. Bell Collins, 1514 Gould Avenue, North Fort Worth, Texas.

14—BUSINESS OPPORTUNITIES

FOR SALE—Cleaning and pressing shop, daily average business $35 per day. 808 1-2 Lamar. Phone 2215.

FOR SALE—Dandy little grocery store, cheap rent, good location; good business, good building; going into other business, want cash. Address P. O. Box 1402.

FOR QUICK SALE—$7,500 restaurant, located in Wichita Falls, $2,500 will buy it, cash $1500, balance good lot, or good car, party has other business. Call L. J. Bullitt, room 417 First National Bank. Office phone 2936. Residence phone 6774.

FOR RENT—Suburban grocery, small capital will handle. Practically no overhead expense. Phone 6166.

15—FINANCIAL

NOTES bought and sold. J. Wilkie Talbert, 220 American Natl. Bank Bldg.

NEED 50? If so see Harvey, 408 Morgan Bldg.

READY MONEY TO LOAN
on Farm Land and Ranches. 8½ per cent interest.
CRANE, WARD & MORSE,
Real Estate and Insurance,
208-210 Bob Waggoner Bldg.
Phone 2152-2607.

MONEY to lend on Texas farm land 6 per cent on thirty years time. Phone 5244. George Simmons.

17—ROOM AND BOARD

FURNISHED room for rent, with or without meals. 913 17th. Phone 2910.

ROOM and board by month with private family, good neighborhood, walking distance from town, garage. 1507 Travis. Phone 3218.

17—ROOM AND BOARD

SOUTHEAST front room; board and garage. 1504 Fourteenth street.

ROOM and board for two gentlemen, in private home. Phone 6712.

ROOM and board. Excellent home cooking. Phone 3879. 904 Scott.

ROOM and board for four men 1106 Burnett. Phone 6440.

20—ROOMS FOR RENT—FURNISHED

WANTED—Four young men to board and room with private family. Prices reasonable. Phone 6306.

FRONT bed-room three blocks from Kemp Hotel. Bath and phone privileges. 708 Austin.

FOR RENT—Two nice bed rooms. Phone 6421. 1651 Huff Ave.

FOR RENT—Large front room, modern, on car line, $5 per week 1717 9th

FOR RENT—Rooms for gentlemen Modern; close in. 1308 Broad.

FOR RENT—Two furnished modern light housekeeping rooms over garage. Phone 2606.

ROOM suitable for three girls; close in; all conveniences. Phone 6113.

ATTRACTIVE rooms with bath between every room, close in. Phone 2943. 712 Travis, corner 8th and Travis.

FOR RENT—Nice large bed-room, suitable for two or three gentlemen, close in, 810 Austin, Phone 2324.

FOR RENT—Bedrooms for two gentlemen. 1107 Burnett.

THE AVONDALE has clean comfortable and modern rooms, at the lowest price, 714 1-2 9th.

VERY Desirable bed room, nicely furnished, every convenience. Must be seen to be appreciated. Phone 1204 Travis.

FOR RENT—Bed room with large closets, adjoining bath. 1409 Austin Phone 2224.

BEDROOM to rent, close in, to ladies or gentlemen. Three blocks from town. Phone 6705. 1005 11th St.

FOR RENT—Southeast front furnished bedroom. Phone 6084. 1404 Lamar street.

FOR RENT—Nice bedroom convenient to bath, in private home. Phone 6515. 2010 Eighth street.

COOL and splendidly furnished rooms; all rooms equipped with ventilated doors and electric fans; rooms $10 per week or $40 per month New Wood Hotel. 909 1-2 Scott.

21—ROOMS FOR RENT—UNFURNISHED

FOR RENT — Three unfurnished rooms near car line. 1606 Holliday street.

FOR RENT—3 unfurnished modern rooms with privileges of bath. Apply 1204 Lamar.

FOR RENT—Unfurnished two large rooms, rent reasonable, gas and lights in each, water free, nice quite place, close in, good walks, one block to car. Private entrance, garage if desired. 1405 1-2 Bluff.

22—HOUSEKEEPING ROOMS

TWO room furnished light housekeeping, very convenient, joins bath, have phone and garage, adults only. 1507 Polk street.

FOR RENT—Close in, light housekeeping apartments, 1102 Lamar.

FOR RENT—Two light housekeeping rooms. 140. 14th street Phone 6667.

FOR RENT—Close in two good furnished rooms in five-room house. 1005 Seventh.

23—HOUSES AND APARTMENTS FOR RENT

FOR RENT—To responsible party, seven room house, 1401 Bluff St. Close to school. Apply at 816½ Indiana Ave., or phone 3084.

ONE or two room furnished apartments close in. 1011 7th.

FOR RENT—Two, three or four room houses. None modern. J. W. Henderson, Phone 3690.

FOR RENT—Five-room modern cottage with garage, 1815 Polk, Phone 2777.

FOR RENT—Nicely furnished modern 3-room apartment, with phone and phonograph, adjoining bath. 1310 8th street. Phone 6660.

LET US MOVE, crate, ship or store your household goods. Our fee is small. Satisfaction guaranteed.
BROWN'S TRANSFER,
Phone 2286 605 7th Street

I CAN RENT your residence furnished or unfurnished. J. W. Ferguson, real estate and rentals. Entrance American National Bank Bldg. Phone 2578; residence 2592.

25—BUSINESS LOCATIONS—FOR RENT

FOR RENT—Store room 25x75; can be used for storage or anything. Good location. Apply 724 Ohio.

FOR RENT—First floor space for business purpose.
ARGONNE HOTEL
Corner Indiana and 10th street, City

27—LIVE STOCK

FOR SALE—Good team of young horses, 7 years old. Inquire 1100 Lamar.

28—POULTRY, EGGS & SUPPLIES

WHEN BUYING poultry remember they are much nicer, better and cleaner when the insides are removed as soon as they are dressed. We draw them as soon as they are dressed at
RED FRONT MEAT MARKET
Doak & Doak Phone 5072

29—WANTED TO BUY—MISCELLANEOUS

WANTED TO BUY
Your second hand furniture and stoves. Phone 6011 and our buyer will call at your convenience.
STAR FURNITURE CO.

30—FOR SALE—MISCELLANEOUS

FOR SALE—Five, five hundred barrel steel tanks. Excellent condition. Phone C. A. Zachary 2451, room 203 City National Bank Bldg.

WALL PAPER at old time prices. 10c per roll, up. As low as present wholesale cost. Threadgill-Wilhite Co., 619 Ohio Ave.

31—FURNITURE & HOUSEHOLD GOODS

GAS COOK STOVE, good as new; call at 1304 Polk street, or Phone 3235.

WE WILL PAY YOU MORE for your second hand furniture. Phone us.
STAR FURNITURE CO.

FURNITURE—If you will consider workmanship and prices on your repairing, finishing, upholstering, crating and packing, phone 5314, Ehlert Furniture Co., 807 10th.

WE BUY, sell and exchange. Trade us what you have that you don't need for what we have that you do need and save money. Exchange Furniture Company, O. L. Ross, proprietor Phone 6902. 619 Indiana.

WE ALLOW you the highest price for your used furniture when you exchange it for new.
PATTON FURNITURE CO.
712 Seventh. Phone 6660

BOLDING & LUNN, 811 Scott, has a big stock of good second hand furniture for sale at bargain prices Phone 5310.

MICK has bargains in used furniture and will pay you more if you want to sell.
MICK'S FURNITURE CO.
Telephone 5528. 908 Indiana

34—OIL—GAS—MINERAL

PRODUCTION—Last week was a better time to have bought oil properties than today, now better than to wait until oil takes another increase. If you are considering the purchase or production, get busy. C. A. Parker 419 American National Bank Bldg.

WANTED—Cleaning out contract for a 28 Star machine. Address Box 61, care Record News

IF YOU WANT a 25-barrel well in Burkburnett and can act quick, phone 2385.

CENTRAL STOCK EXCHANGE
Oil Stocks and Bonds. Quotations on request. 302 Morgan Building Wichita Falls, Texas. Telephone 2836.

HYDRAULIC JACKS for rent—Either 30 or 100 ton adjustable, with spider and slips for all size pipe
PHONE 55, BURKBURNETT, TEX
Henry M. Ray & Son
112 W. Main St.

39—REAL ESTATE—WANTED

WANTED to buy from owner 5 or 6 room bungalow on pavement, east front preferable, must be a bargain Call 2894.

40—REAL ESTATE—FOR SALE

THE TIME to buy an article is when the seller needs the money. We are selling a few listings of this nature and have others yet to sell. We will appreciate the prospective buyer investigating our listings. Norwood Realty Co., Room 1, McClurkan Bldg. Phone 2286.

A NICE 5-room all modern home, close in, $300 down, balance like rent. Phone 5698.

FOR SALE OR TRADE—3-room house and 2 lots in Decatur, Texas, would take car on deal. Apply 505 Austin Street.

44—LEGAL NOTICES

The Exchange National Bank, located at Wichita Falls, in the state of Texas, is closing its affairs. All note holders and other creditors of the association are therefore hereby notified to present the notes and other claims for payment
P. L. JENNINGS, Cashier.
Dated Aug. 30th, 1921.

KERNEL COOTIE—PA FOLLOWS THE DOCTOR'S DIRECTIONS TO THE LETTER.

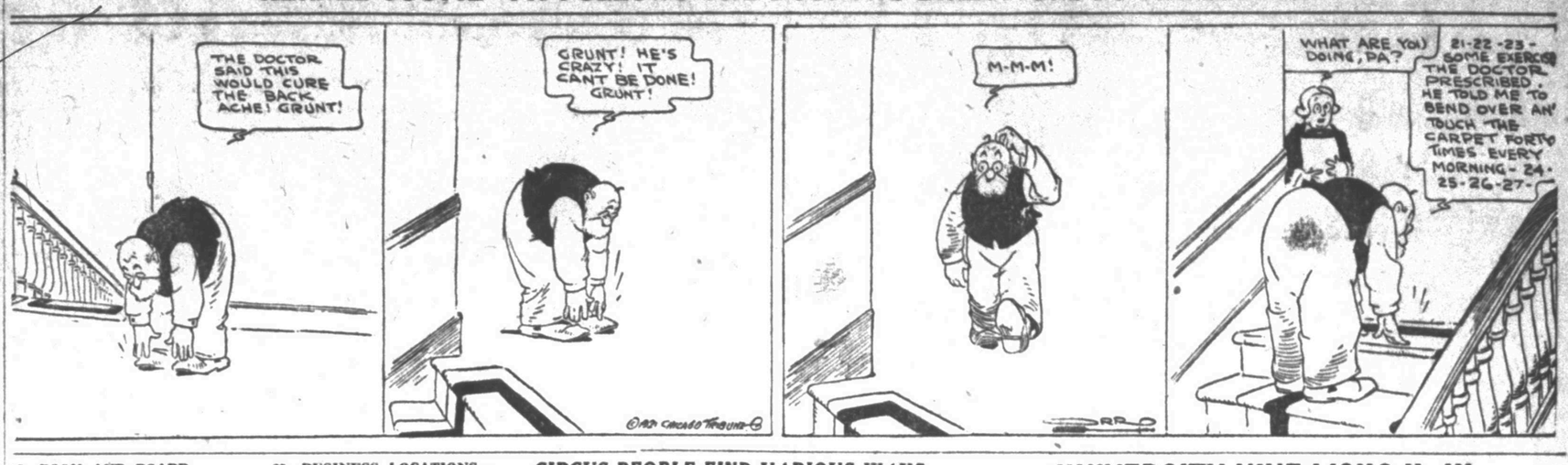

CIRCUS PEOPLE FIND VARIOUS WAYS IN WHICH TO SPEND IDLE SUNDAY

How do circus people spend their Sundays?

The question was answered in Wichita Falls yesterday, when about 800 employes of the Hagenbeck-Wallace circus found themselves with nothing to do but wait the coming on Monday, when they would resume their regular every-day life.

The tents all up, breakfast and the noonday meal disposed of and few, if any of them, having acquaintances here, there really was "nothing to do." It is nothing common for them, this sort of a situation, for many of their Sundays are spent in long railroad "runs," on days when they have long distances to travel between a Saturday and a Monday city.

They met the condition well however, so far as yesterday was concerned. Many of them had engaged hotel rooms in advance, and put in the day resting, reading and in writing letters home. Churches of the city were the mecca of many, and this fact explains presence of a great number of strange faces among Sunday night congregations. The circus was well represented at the ball game, as was evidenced by much rooting for the Hagenbeck-Wallace team. Some of the show folk seized an opportunity to "go over" their wardrobes and make needed repairs. Men employed in the stables could be seen grooming the horses, polishing hoofs and plaiting manes and tails of the magnificent steeds—putting them into excellent shape for the parade and performances of today.

It was Sunday for circus people and they spent it just as other folk would do, each according to his or her individual inclination.

Proving, perhaps, that despite the fact that some wear spangles and ride bareback or walk a tight rope for a living and others do not, the human family is pretty much alike under the skin.

LANDIS WAGE DECREE WINS OPPOSITION

By Associated Press.

CHICAGO, Oct. 2.—Judge Kenesaw M. Landis, in granting lower wages for building trades employes following the dispute in which he was arbiter between employes and employers, "declared war on organized labor," and union men who oppose his wage decisions should be upheld, the Chicago federation of labor declared tonight in resolutions adopted at its regular meeting.

Speakers at the meeting also attacked the Dailey legislative committee investigating any alleged building trust here and President Fitzpatrick urged his followers "not to take too much stock in the Washington disarmament conference, as it was mostly hung designed by political leaders as a sop for the public." His remarks were made in appointing a committee to arrange a local mass meeting Armistice Day to discuss disarmament in accordance with a suggestion by Samuel Gompers, president of the American Federation of Labor.

PROTECTION FOR JAILED MINERS ASKED OF HARDING

INDIANAPOLIS, Ind., Oct. 2.—Bearing an appeal from the Union coal miners of the country, a committee appointed at the convention of the United Mine Workers of America, left here tonight for Washington to ask President Harding to give protection to 138 miners who are state prisoners in West Virginia jails. The committee was said to have no specific plan to suggest to the president, but it was pointed out that federal troops are in Mingo and Logan counties which was the seat of the recent mine war involving state troopers and officers, mine guards, strikers and their sympathizers.

Besides being authorized to give information directly to President Harding, the committee has a written message from John L. Lewis, of the Union, who said it explained the West Virginia situation with a view of showing that the lives of the prisoners are in jeopardy and that protection cannot be expected from state officials. Mr. Lewis declined to make his message public.

While the convention today was at a standstill, various committees were at work on a speed program with a view of condensing the program to three days with next Thursday set as the latest date for adjournment.

THIRTEEN KILLED IN EXPLOSION OF "DUD"

UDINE, Italy, Oct. 2.—Thirteen men were killed and many injured today when an explosion occurred in a plant making fertilizer from old shells brought from the battlefield. The "dud" which was the cause of the explosion set off a number of other shells.

MELATTUR SITUATION BECOMES SERIOUS

CALICUT, India, Oct. 2.—The situation in Melattur is becoming very serious. The rebels are offering Hindus the alternative of death or Islam. If the Indians hesitate to choose they are ordered to dig their graves. If they refuse to embrace Islam they then are shot and dropped into their graves.

Complete home rule has been declared.

In the fighting at Nyalla last week, when tribesmen under the Fanatical leader Abdullan-El-Soghayer, attacked the town, 600 of the tribesmen were killed. The British had fifty one casualties.

BLOOD FLOWS IN DOWNTOWN HOTEL FIGHT

With blood streaming down their faces from numerous cuts and bruises on their heads two men living near Electra were brought to the police station at an early hour this morning, their condition according to the police being the result of an affray in a room in one of the leading down town hotels.

In connection with the investigation conducted by the police two men were later brought to the police station where affray charges were filed against them.

The proprietor of the hotel who was said by police to have been an eye witness of the fight was brought to the police station and questioned. Police were investigating other statements made in connection with the fight.

The two Electra men required the services of a physician. Affray charges were also filed against them.

HARDING LAUDS MARINES AFTER SHAM BATTLE

WILDERNESS RUN, Va., Oct. 2.—During the Virginia-Kentucky maneuvers here President Harding today reviewed a full force of Marines and received a salute from them as they filed past him in the course of a reunited nation.

Infantry, artillery and army special troops were represented among the Marines who participated in the maneuvers. The marine force in the maneuvers was about twice as large as the regular marine force on the Atlantic coast.

Many times in the staff car he was about to leave his reviewing stand to shake hands with the passing men, but the president was prevented by the crowd.

A half hour earlier at the reviewing stand, following a speech in an impromptu amphitheater in the maneuver grounds, Mr. Harding voiced an even stronger phrase for the valley folks.

At the invitation of Brigadier General Smedley Butler, commanding the expeditionary force, he mounted a dump truck which had served as the chaplain's pulpit and said:

"General Butler has asked me to stand before you for a moment, maintaining that we shall be better acquainted because it is our lot to serve together, and I have only taken the platform to say how much I have been cheered by coming to meeting in worship and to say how very greatly our joy is in being in camp with you.

"I shall not exaggerate in a single word when I say that from my boyhood I have always had a profound regard for the United States Marines, and I am leaving camp today with my regard strengthened and a genuine affection added. No commander in chief in the world could have a greater pride in or a greater affection for an army of national defense than I have come to have for you in this more intimate contact.

"My pleasure is genuine that I could be one of you in this splendid camp on historic American ground."

With Mrs. Harding the president left at noon for Washington by automobile.

ADMITS KILLING TWO

By Associated Press.

ST. LOUIS, Mo., Oct. 2.—Paul Palermo, saloonkeeper, late tonight confessed that he shot and killed Forrest Rainey, aged 29, and an unidentified man, after they had refused to pay for some drinks ordered in his place of business here this afternoon, according to a statement by the police.

UNIVERSITY NINE LICKS H.-W. CIRCUS BEFORE BIG CROWD

Before a crowd of 1,120 fans, the University Club team of the Twilight League, contenders with the All-Stars for the city semi-pro title, defeated the Hagenbeck-Wallace circus nine at Athletic park yesterday afternoon 7 to 1. According to Frank Wright, press agent hound de luxe, this is the first walloping the Hagenbeck-Wallace team has received in its last ten games

The circus boys had an off day, compiling five errors in the field—but what they lacked in fielding they more than made up in turning handsprings and cartwheels for the amusement of the big crowd. The team is recruited largely from the acrobats of the circus who performed a number of clever and entertaining stunts on the field.

Sanderford, University club twirler, had the circus batters in a hole throughout the game. He allowed only six hits, walked only one man and struck out 12. During the first four innings only twelve men faced the big righthander, while throughout the game the University club outfield did not have to handle a fly ball.

A Swell Outfield

The locals' infield played a fast game, backing Sanderford up in good style and turning in two pretty double plays. The "hard-hitting outfield," as they invariably advertise themselves, collected 7 of the 13 hits made off Costello, Walter Smith led the attack with three singles and a double out of four times up, Kerr poled out a two-bagger and a single in three times at bat while Carter (who is trying to write this darn story) worked Costello for free transportation three times and singled once out of five attempts. Three cheers!

With the exception of the third and fourth innings, Costello hurled a good game of ball. Those two frames, however, proved costly for the circus nine.

Gordon opened the third by grounding out to Schultz. Carter walked, and went to third when Smith doubled to left. Fisher was thrown out by Gill, Carter scoring. Faichney was safe on Kawana's error, Smith scoring. Kerr singled to left, and Faichney and Kerr both scored on Neal's double to center. McClure struck out.

In the fourth the University club made three more, Sanderford reaching first safely when Kawana booted his grounder. Gordon laid the first ball pitched against the right field fence for a home run, scoring Sanderford ahead of him. Carter walked, and went to second when Smith singled to left. On the hit and run, Fisher forced Smith at second, Carter scoring and Fisher taking second on the throw to the plate. Faichney was thrown out by Kawana, and Schultz took care of Kerr's grounder for the third out.

The circus team made its only tally in the sixth inning. After two men were out, Kawana singled to right, stole second and scored on Schultz' single to center. Fisher threw out Costello.

Next Sunday at Athletic Park the University Club and the Wichita All-Stars will meet in the third and deciding game of the city semi-pro championship series.

Yesterday's score:

UNIV. CLUB	AB	R	H	PO	A	E
Gordon, ss	4	1	1	3	3	1
Carter, cf	2	2	1	0	0	0
Smith, rf	4	1	4	0	0	0
Fisher, 2b	4	1	1	2	3	1
Faichney, 1b	5	1	1	10	1	0
Kerr, lf	3	1	2	0	0	0
Parker, lf	2	0	0	0	0	0
Neal, 3b	4	0	2	0	1	0
McClure, c	3	0	1	12	2	0
Sanderford, p	4	0	0	0	4	1
Totals	35	7	13	27	14	3

CIRCUS	AB	R	H	PO	A	E
Kawana, ss	4	1	1	1	3	2
Schultz, 2b	3	0	1	1	4	1
Costello, p	4	0	0	0	2	0
Gill, 3b	4	0	2	3	2	2
Davidson, c	4	0	1	6	1	0
Toodenough, cf	3	0	1	0	0	0
Big Chief, lf	4	0	0	1	1	0
Adams, rf	3	0	0	0	0	0
Kruger, 1b	3	0	0	12	3	0
Totals	32	1	6	24	16	5

University Club ..... 004 300 00x—7
Circus ..... 000 001 000—1

Summary—Sacrifice hits, Smith, Fisher, Goodenough. Stolen bases, Carter, Fisher, Faichney, Kerr, McClure, Kawana. Two base hits, Smith, Kerr, Neal. Three base hits, Gill. Home run, Gordon. Struck out, by Costello 3, by Sanderford 12. Base on balls, off Costello 4, off Sanderford 1. Double plays, Sanderford to Gordon to Faichney; Fisher to Faichney. Wild pitch, Costello. Passed ball, McClure. Time 1:45. Umpires Drake and Maxwell.

FIND SAND IN PANTHER POOL AT 1647 FEET

The Florida-Tennessee Petroleum Co., drilling 1,500 feet east of the Panther Pool near Holliday report finding a good looking sand at 1,647 feet. The sand has been drilled into two feet with a small bit and casing will be set immediately.

This test is being watched with much interest by local operators due to the long life of the wells in the Panther Pool and the failure of numerous tests drilled on the north, west and south to find an extension of the field.

LIGHTNING FLASH PICTURES BODY

MOVIE SCENARIO BASED ON MYSTERIOUS PHENOMENA IN NEGRO CABIN

One of the most unusual photoplays of the age will be on display at the Empress Monday and Tuesday when J. G. Keane will present the film taked about "mysterious mirror."

This mirror which bears the image of the shrouded body of a negro woman formerly hung on a negro cabin near Marshall, Texas. It was in this cabin on the night of May 5 [illegible] that the phenomenon occurred which has been baffling the scientific world ever since. On that night a severe electric storm took place and during the disturbance a flash of lightning caused the room in which the body of the dead negro woman was laid to light up with a peculiar brilliancy.

In the morning the image of the woman was visible on the glass. Some some peculiar electrical force the atmosphere caused by the storm caused the mirror to act as a photographic plate is the opinion of [illegible] been advanced by several prominent scientists and by the present owner of the mirror. However other scientists and electrical authorities have hesitated in admitting that lightning could have affected the glass in such a manner and their reluctancy is due to the fact that it defies so many long accepted theories.

Those who visit the Empress beginning with Monday have the opportunity of forming their own opinions, as the glass will be displayed in lobby with the full rays of the theater spotlight focused on its surface.

Among the noted men in the scientific and electrical world who have given opinions on the mysterious mirror are, J. A. Grass, the Grand Rapids, Mich., society; H. B. Ray, city managing editor of the Electrical World; and Dr. C. E. K. Mees, consulting engineer for the Eastman Kodak company, Rochester, N. Y.

Read the Street Car Ads

They have a message for you—

THE JOLINE

Special weekly and monthly rates.

Rooms with private bath. Rooms with connecting bath.

Running water in every room. Steam heat.

Call and let us show you rooms.

Mrs. C. JOLINE Indiana at 9th Street

STUDY FACTORS OF RECURRING DEPRESSIONS

By Associated Press.

WASHINGTON, Oct. 2.—Study of the economic factors responsible for recurring business depression with consequent variation in the numbers of workers, is to be undertaken this week by the sub-committees of the national conference on unemployment in an effort to arrive at a permanent policy for the prevention of involuntary idleness.

The full conference is to convene October 10, to receive the reports of committee deliberations and to frame the general program for permanent economic and employment stabilization.

Permanent preventative measures against unemployment suggested by the advisory committee include, in broad terms, compilation of essential information, long range planning of public works, mitigation of seasonal irregularities of employment, permanent betterment of cyclical employment and unemployment and depression insurance.

Under these heads the suggestions cover practically the entire economic status of the nation considering the various factors of prices, freight rates, foreign trade, production and consumption and the position of the federal government during recurrent depressions.

"The present surplus of gold whose corrective international flow is checked for some years to come, offers a peculiar temptation to a false boom which would set us back in international trade and bring on a quick and deadly depression.

"To effect a distribution of labor more in accord with the need for it and to gain first hand information as to employment conditions a federal co-ordination of state labor exchanges is essential."

MARINES SWAMP CHAMPION TEAM OF MEXICO CITY

By Associated Press.

MEXICO CITY, Oct. 2.—The Dallas Marines defeated the champion baseball team of Mexico City, El DePortivo, today 9 to 1. The DePortivos met the San Antonio team in the afternoon, but the game was called at the end of the second inning with the score 3-0 in favor of San Antonio.

In the Dallas-DePortivo game, the visitors eased up after scoring nine runs.

Score by innings:

Dallas	..	....	006	300	000	9	14	2
El DePortivo			000	000	100	1	6	5

Conley and Shangling: Gomez and Darr.

KEMP PUBLIC LIBRARY.
Books Added During Week.

ADULT DEPARTMENT.
Fiction.

J. M. Barrie, "Sentimental Tommy."
David Belasco, "Return of Peter Grimm."
Gustave Flaubert, "Madame Bovary."
Caroline Lockhart, "Me-Smith."
L. J. Vance, "Dark Mirror."
L. J. Vance, "Red Masquerade."
W. A. White, "Certain Rich Man."

Non-Fiction—Reference Department.

Sir George Grove, Grove's Dictionary of Music and Musicians, complete set including supplement.
New International Year Book, 1920.
W. S. Walsh "Heroes and Heorines of Fiction."

Literature—Drama, Poetry, Humor.

J. Q. Adams, "Shakespearean Playhouses."
Hew Ainslie, "Pilgrimage to the Land of Burns."
L. K. Anspacher, "Unchastened Woman."
B. H. Clark, "British and American Drama of Today."
R. S. Dowst, "Technique of Fiction Writing."
Emma Goldman, "Social Significance of the Modern Drama."
W. L. Gordon, "How to Write Photoplays."
Maxim Gorky, "Night's Lodging."
Clayton Hamilton, "Theory of the Theater."
P. E. Hervieu, "Labyrinth." (Ladedale).
Laurence Hutton, "Curiosities of the American Stage."
Percy MacKaye, "Tomorrow": a play in three acts.
George Moore, "Hail and Farewell."
B. E. O. Pain, "Marge Askinforit."
F. Shay, Fifty Contemporary One-Act Plays.
Car Van Doren, "American Novel."
W. H. Williams, "Specimen of Elizabethan Drama from Lyly to Shirley."

Biography.

Richard Curle, "Joseph Conrad."
Cyril Falls, "Rudyard Kipling.
F. C. Gaskell, "Life of Charlotte Bronte."
Oscar Hermann, "Living Dramatists."
P. P. Howe, "Dramatic Portraits."
W. L. Phelps, "Essays on Modern Novelists."
Ernest Rhys, "Rabindranath Tagore."

Work With Children.

H. P. Fairchild, "Outline of Applied Sociology."
Girl Scouts of America, "Campward Ho!"
Mel. Sheppard, "Games and Play for School Morale."

History and Travel.

G. E. Condra, "Georgraphy of Nebraska."
G. R. Hebard, "Pathbreakers from River to Ocean."
T. F. Plowman, "In the Days of Victoria."

General.

R. C. Cabot, "Layman's Handbook of Medicine."
E. G. Davis, "Home Grounds."
G. M. Graham, "Motor Vehicle Competitor or Ally?"
C. G. Gulick, "Infant Feeding."
[illegible] "What Can Do for You."

Children's Department—Fiction.

F. T. Bullen, "Cruise of the Cachalot."
R. F. Goodridge, "Flying Plover."
C. H. Lerrigo, "Boy Scout Treasure Hunters."

The practice of saying grace before meals is traced to earliest times among virtually all people.

[illegible] a fabric closely resembling silk.

LATEST PHOTO OF PRESIDENT'S WIFE

Mrs. Warren G. Harding.

This photo of Mrs. Harding, wife of President Harding, was taken a few days ago when the president and party visited West Point Military Academy.

Local Lobbies

ST. JAMES

R. L. Martin, Fort Worth.
L. E. Sebastain, Dallas.
T. H. Hassell, Fort Worth.
C. E. Johnson, Dallas.
C. L. Telager, Cincinnati.
C. A. Jackson, Kansas City.
Austin Hughes, Chickasha.
Ed Lyons, Fort Worth.
W. W. Urquhart, St. Louis.
J. O. Grundy, Abilene.
H. A. Nesbet, Houston.
J. W. Griffin, Dallas.
Leslie C. White, New York.
P. W. Smith, Fort Worth.
J. W. Graham, St. Louis.
W. H. Parker, Dallas.
J. N. Porter, Stamford.
B. C. Westbrook, Waco.
J. J. Butler, Dallas.
J. D. Pherson, Dallas.
J. H. Burnett, Duke, Okla.
J. H. Schloss, Chicago.
J. C. Wilkins, Boston.
Ben Wolf, Dallas.
T. P. O'Gara, Fort Worth.
E. P. Yates, Dallas.
T. C. Donneley, St. Louis.
J. Youngblood, Waxahachie.
R. M. Mayfield, Waco.
L. Hicks, Fort Worth.
O. Coffman, Dallas.

KEMP

Louis Workenbeck, Dallas.
J. T. Trapp, Fort Worth.
Jno. Menganer, Dallas.
H. D. McKinney, Dallas.
M. L. Canfield, Dallas.
R. H. Rothrock, city.
J. P. Barkley, city.
L. G. Viger, Tulsa.
Miss J. M. Pinckney, city.
W. R. Necomb, Chicago.
J. C. Jennings, Electra.
Russell Richardson, Dundee
C. L. Richerson, Dundee.
James Malcolm, Dallas.
F. L. Saxton, Indianapolis.
Geo. R. Caldwell, Tulsa.
Jas. Freeman, St. Louis.
Mrs. H. H. Landers, Dallas.
F. J. Winter, Houston.
Capt. T. J. Lynn, Dallas.
L. G. Gaines, city.
Cash Dean, Fort Worth.
R. J. Carson, Dallas.
R. O. Farrell, St. Louis.
P. S. Campbell, Dallas.
C. L. Blakeney, Dallas.
E. A. Lewis, Fort Worth.
D. C. Sample, Dallas.
I. S. Kent, Hutchinson, Kan.
L. W. Feemster, South Bend.
C. G. Ward and wife, city.
Mrs. W. F. Nance, Newcastle.
Donald Ray, Fort Worth.
S. A. Danziger, Chicago.
M. A. Proper, New York.
P. A. Watch, Round Rock.
L. F. Pierce, Wichita, Kan.
W. R. Martin, Medicine Park.
A. J. Milheiser, New York.
E. F. Hannon, Fort Worth.
L. D. Ladd, Fort Worth.
W. M. Montgomery, city.
C. O. Peterson, South America.
Phillips, City.

KEMP.

G. H. Gillen, City.
J. F. Emerick, City.
Reese S. Allen and wife, City.
H. A. Gray and wife, City.
R. E. Kennedy and wife, City.
Miss M. Roberts, City.
F. B. Jackson and wife, City.
C. T. Sutton and wife, City.
Miss Ethel Phillips, City.
Mrs. A. D. Anderson, City.
S. L. Mauser, City.
R. B. Hall, Kansas City.
Mrs. Walter Hankins, City.
Mr. and Mrs. Lane Storey, City.
T. H. Brewer, City.
J. E. Hutchinson, City.
W. F. Bartley, City.
C. J. Tucker, City.
Dr. A. McClery, City.
David Young, City.
O. G. Beck, Tulsa, Okla.
F. E. Clark and wife, Dallas.
David Goldstein, Chicago.
C. W. Ryan and wife, Dallas.
L. J. Leech and wife, City.
L. L. Durkees, Cleveland.
S. P. Miller, Dallas.
E. L. Noland and wife, Burkburnett.
James Flateau, Kansas City.
T. F. Jones, Dallas.
W. R. Gartiser, St. Louis.
Ben Weatherly, St. Louis.
Fletcher Jones, Houston.
J. A. McCarty, Burkburnett.
C. O. Walling, Burkburnett.
J. Travers, Kansas City.
W. A. Er in, Dallas.
F. C. Weber and wife, Beaumont.
T. K. Bowers and wife, Beaumont.
W. M. Sargent, St. Louis.
M. D. Sloan, Dallas.
George Wutz, City.
A. Jules, Benedict, Dallas.
R. M. Putmann, Roswell, N. M.
J. G. Kearby, Dallas.
J. O. Powers and wife, Walters, Okla.
E. D. Prentice, Chicago.
W. A. Hersey, City.
Mrs. W. A. Hersey, City.
E. J. Cooper, Chicago.
F. A. Cooper, Philadelphia, Pa.
Mrs. A. L. Farabee, Fort Worth.
Sam J. Beattee, City.
Richard Flemings, Houston.
E. H. Sellards, Austin.
B. C. Tharp, Austin.
P. T. Seashore, Austin.
S. Asin, Chicgo, Ill.

HEARN.

J. C. Wilson, Dallas.
J. T. Bryant, Amarillo.
J. W. McCollum, City.
J. G. Oslin, Dallas.
A. B. Urbanczky and wife, Dallas.
J. J. Jennings, El Paso.
J. White, Denver.
Chas. G. Cragin, Breckenridge.
Ima Bayles, Haskell.
D. B. Barclay, City.
W. H. Stansell, Fort Worth.
Robert Johnson, Atlanta.
B. L. Fuser, Vinita, Okla.
J. J. Wilson, Harrington.
W. F. Labhart, Fort Worth.
H. F. Killgore, Archer City.
Thos. McCormick, Fort Worth.
R. L. Allen, Frederick, Okla.
J. S. Burk, Charlie.
J. E. Benson, Fort Worth.
Miss Inez Murray, Dallas.
R. L. Byers, Burkburnett.
J. M. Atwell, City.
J. O. Harris, Dallas.
H. N. Althaven and wife, Ranger.
Mrs. L. Owens, Grandfield.
W. W. Alexander, Fort Worth.
Bert Vore, Smithville.
R. L. Kite, Burk.
Mrs. F. E. Downer, Denver.
George Bloxon, Burkburnett.
W. L. Cagle, Ranger.
C. W. Siddell, Dallas.
J. W. Skinner, Dallas.
C. Sims, Denison.
Dan H. Marshall, Burkburnett.
U. Kriton, Fort Worth.
L. M. White, Fort Worth.
Ben Warren, Fort Worth.
E. E. Crain, Altus.
Reese E. Carter, Muskogee, Okla.
A. Edwards, Burkburnett.
C. W. Pennington, Okla. City.
E. H. Dennis, Okla. City.
J. N. Cofield, Fort Worth.
O. O. Priest, Rochester.
C. W. Stewart, Denver.
H. J. Inman, Paducah.
W. M. Turner, Electra.
Howard T. Leach, Fort Worth.

FREIGHT TRAINS MEET HEAD ON; EIGHT HURT

By Associated Press.

WAXAHACHIE, Texas, Oct. 2.—Eight men, three of them members of a southbound freight tran crew, were injured when two Missouri, Kansas & Texas freight trans came headon here late Saturday night. The other five men were said to have been stealing a ride. T. J. Brooks, Waco, engineer of the southbound train suffered sprained wrists.

WAXAHACHIE MAN IS REARRESTED ON CHARGES

WAXAHACHIE, Texas, Oct. 2.—Bill Harris, who surrender to the sheriff of Ellis county September 8, following the fatal shooting of Dr. Charles W. Ray, prominent local physician and the wounding of Dr. J. B. Jenkins, Ray's partner, was re-arrested late Saturday on two grand jury indictments charging murder and assault to murder.

Read the Street Car Ads

They have a message for you—

The Convenient-est Drug Store

—That's not good English, but it's straight fact.
—Whether you go home in your own car or in one of the traction company's you'll find it easy to get in the habit of stopping here.
—We want this store to remind you of any needs that we can supply—Smokes, Razor Blades, Kodak Films, Ice Cream for dessert—whatever it is you need.
—A clean, sunshiny, up-to-date store. Prompt, courteous service.
—On our Way Home

Central Drug Store

Indiana at Ninth FREE DELIVERY Phone 3867

Bloody Orgy of Hate Quiescent In "Black Diamond" Mine Fields For Period of Armed Truce Only

NEW YORK, Oct. 2.—The attempted "March to Mingo," which resulted in bloodshed during recent weeks and finally forced the government to send troops into the "battle zone," was not the first mass action on the part of the union miners in West Virginia. Twice before the latter have moved in force to spread the gospel of "the right to organize," which, they claimed, they could not propagate by peaceful means because of the coal operators' guard system.

The worst warfare raged in 1912 and 1913, which arose from the union miners' efforts to organize the Paint and Cabin Creek districts of Kanawha county. How comparatively mild was the recent fighting may be judged from the casualties in that bloody struggle eight years ago.

Nearly 700 men were killed, of whom about 500 were Baldwin-Felts detectives and 200 deputy sheriffs and armed citizens opposing unionism.

Since then the United Mine Workers of America have made great headway in organizing the West Virginia coal fields, but the richest of all—that in Logan county—remains to this day a thoroughly "open shop." It is the bulwark of the coal operators, defended, as was seen recently by an invincible army of anti-union men, private detectives, state troopers and armed citizens. Many people have been puzzled by support of supposedly "uninterested" citizens to the coal operators and by the readiness of hundreds of inhabitants who, on the face of things, have no part in the controversy between miners and operators, to take up arms and risk their lives in the battle against the union men.

The answer is simple: Those citizens are, for the most part, in lines of trade or profession which are directly or indirectly dependent upon the coal operators. In the forefront of this "auxiliary army" are traders whose business has flourished for years under the open-shop rule. They dread the union as a spectre that will deprive them of their prosperity. They dread, above all, strikes, which, they fear, would paralyze trade and industry in their sections.

Situation Pregnant With Trouble.

Strikes, too, are the main bugaboo of the operators in their determined last stand against unionism. It is the old, old story: At present, with the workers unorganized, the operators are the dictators. With the union triumphant in that richest of the country's "black diamond" field, the employes would sooner or later be in a position to turn the tables and dictate to the employers.

That is why the war has been called in these dispatches an Armageddon between labor and capital. It may be proper to state at this juncture that the purposes of these articles is not to argue the right or wrong of either side, but merely to set down the fundamental facts and to give the background of the struggle, which is destined, before it is settled, to play an epoch-making part in the social-economic history of the United States, for the present military occupation is merely an armed truce.

The Coal Operator's Association, in a "brief" of many thousand words submitted to the Senate Committee now investigating the Mingo troubles, set forth eight main points in support of its own case.

Briefly summarized, they are:

First—That to recognize the union in this coal field would put the coal industry in this section at the mercy of its competitive fields.

Second—That it has been repeatedly demonstrated that mine workers, when organized, frequently, for imaginary causes, go out on strike, thus interrupting the output of coal and thereby increasing the cost of production.

Third—The production of coal, if all miners are organized in one union, is put at the mercy of the officers of such union.

Fourth—Strikes cause the failure of the producer to fulfill outstanding contracts, resulting in direct loss.

Fifth—The United Mine Workers of America is not a corporation, a partnership or a legally responsible entity. Any contract made with it or with any sub-division thereof, could not be legally enforced, and no adequate damages for a breach thereof could be recovered.

Unionism Devitalizing.

Sixth—The miner, working under an individual contract of his own making, has both the incentive to better his condition by efficient work and the sense of responsibility under his contract, while, once a member of the union, he is made to feel that he can do as he pleases, and the organization will stand behind him, all of which results in a lowering of the individual standard of honesty and efficiency.

Seventh—Many mine workers are definitely opposed to the union and do not want to join it. Likewise, many mine owners are opposed to it; and it is vital that interference by either the union man or the non-union man with the rights of the other should not be tolerated.

Eighth—The policies and methods of the United Mine Workers of America, being based upon force and violence, are unlawful and make dealings with that organization impossible.

Obviously the most important of these points are numbers 3 and 8. It all resolves itself to this:

The coal operators will fight tooth and nail to prevent the balance of their power slipping from them into the hands of the union, and the union will fight with equal determination to complete its conquering circle by unionizing the district that holds the key to America's coal industry.

The operators' charge of "force and violence" is met by the miners' counter-charge that the owners make it utterly impossible to carry on peaceful union agitation, which they claim as an inalienable right, recognized by the courts and embodied by that powerful American labor body, the Federation of Labor. The miners aver that there isn't a chance of even a whispered word for the union reaching the "open shop" workers as long as the latter are surrounded by an army of armed guards.

"The Barrier" Impregnable.

Upon those armed guards is centered the full flame of bitterness and hatred of the union men. They are "The Barrier" which they know they must level before they can even "talk union." Hence the recently oft-repeated plea that the Baldwin-Felts Detective Agency be deprived of its charter and that Don Chafin's army of deputy sheriffs—anyone who wishes to help can be sworn in as a deputy sheriff—backed up by the bitterly-anti-union state constabulary, be demobilized.

Writen in large crimson letters in the background of the warfare stands the ominous word, "Eviction!" It was that which led directly to the Battle of Matewan, of May 19, 1920, which in turn caused the indictment of two dozen men on murder charges setting the stage for the "Trigger Trials," the second of which is now under way in the little Mingo Court House at Williamson, W. Va.

Briefly, this is what happened:

Miners lost their jobs because they had joined the union and were agitating for the union. Now the coal operators furnish lodging to the miners in comfortable little block houses called "company houses." A condition exists there that dates back to the pioneer days and may be summed up under the ancient term of "master and servant" agreement.

The operators argue that when a miner is "through" working for them then, from that moment on he has no longer the right to live in a "company house." They compare his status to that of a maid or a chauffeur or a butler: once these servants quit or are discharged they have to "get out."

In the majority of cases that has been understood by both sides, and miners, after being "through" have peacefully moved out. In other cases the courts were appealed to and the result in the end was the same. The trouble began when Baldwin-Felts detectives undertook to evict tardy ex-miners by force.

To quote from the coal operators' "brief":

"Mine houses are as much incident to the business of mining coal as are tipples, or as are desks in an office. The courts have so held. Occupancy of the house by the miner is a mere incident to his employment, and his right to such occupancy ends when his employment ceases. Under this law the mine owner has the right to evict any miner wrongfully retaining the occupancy of the house after his employment has ceased, provided such eviction can be made without a breach of the peace."

Orgy of Hate.

On the fateful day of the Matewan Battle Albert and Lee Felts, with a party of follow-detectives, evicted a number of union miners nearby. Excitement ran high. The whole population of the little mining town was incensed. All the long pent-up hatred against the detectives rushed to the fore. Ugly stories made the rounds of alleged brutality displayed by the evicting detectives, especially against women and children. There was a dispute over their legal right to evict. After the evictions the detectives had to go to Matewan to catch a train. There they were met by Sid Hatfield, the young Chief of Police of the town. There were words, at first polite, "joshing," as is the custom there before a storm; then bitter, insulting. A crowd collected, and suddenly the blood orgy was on. It lasted a minute and a half, after which seven detectives and three townsmen, including C. C. Testerman, Matewan's mayor, lay dead.

It was the signal for "Armageddon." The trial last January, February and March, ending in the acquittal of Sid Hatfield and fifteen others, was but an episode, as was the killing of Hatfield and young Ed Chambers by "Star Spy" C. E. Lively at Welch, W. Va. But both events served powerfully to inflame the minds and steel the determination of both sides to prepare and arm for the final round.

Now United States soldiers are again patrolling the battlefields, and until the last of them is gone there will be peace. And the second "Trigger Trial" is on—this time the defendants are tried not by men from their own county, Mingo, but from a strange county, Pocahontas. The trial and its outcome will have a significant bearing on the future course of the mining war. It is being watched by 600,000 union miners throughout the country and, indeed, by organized labor where as it is watched by capital as a whole.

Everything indicates that both sides have "only begun to fight."

John Harrison, the inventor of the marine chronometer, received a reward of £20,000 from the British government for his invention.

DR. A. W. WEST
Physician and Surgeon

Special attention paid to Disease of Infancy and Childhood.

Office 1018 Am. Nat'l Bank Bldg.
Phones:—Office 3089 Res. 2581

Satisfaction Guaranteed

Seventh Street Shoe Shop

717A Seventh Street
Phone 2912

Work Called for and Delivered in Any Part of the City

Give Us a Trial.

Wanted to Buy
SECOND-HAND FURNITURE

—or trade new furniture for old.

Our prices on both old and new furniture, the most reasonable in town.

PEOPLES FURNITURE CO.

607 Indiana Phone 3223

GOING TO REMIND YOU CONSTANTLY

—The advantage of consistent saving are so apparent that it seems a waste of good newspaper space to advertise about it.
—But as long as there is anyone earning money who isn't saving part of it, it is this bank's duty to keep reminding that person what an advantage he is overlooking.
—We're going to keep on telling about it.

The First National Bank

Indiana at Eighth St. Established 1884

The Convenient Bank

CLOSED TODAY AND TOMORROW

Will Open Wednesday Morning

with one of the most gigantic and bonafide continuance of PRICE CUTTING SALES, ever recorded.

WAIT — WATCH

—Read my advertisement in to-morrow's papers, then come WEDNESDAY MORNING. I need money, and need it P. D. Q.

Signed M. HARRIS, Mgr.

RAILROAD WRECK STORE,
WICHITA FALLS, TEXAS

Big Reduction In Packard Single Sixes

New Price

Delivered in Wichita Falls

Touring Car	$2550
Sedan	$3375
Coupe	$3200
Roadster	$2550

Williams-Thompson Motor Company

Ask the Man Who Owns One