MICROFILM CENTER
P.O. BOX 45436
DALLAS TEX 75235

THE SNYDER DAILY NEWS

VOL. 30 NO. 140 SNYDER, TEXAS (79549) Wed., Oct. 11, 1978 12 PAGES 15c

Wednesday update

Wives May Sue Too

AUSTIN (AP) - Wives have the same right as husbands to sue for loss of conjugal rights and companionship, the Texas Supreme Court ruled today.

"Providing either spouse with a cause of action for loss of consortium would allow us to keep pace with modern society," the court said, "by recognizing that the emotional interests of the marriage relationship are as worthy of protection from negligent invasion as are other legally protected interests."

The landmark ruling affirmed a Tyler Court of Civil Appeals ruling that Ann P. Miller could sue David Whittlesey for damages after her husband, Stewart, was injured in a collision with Whittlesey's car.

Teachers Picketing

MEMPHIS, Tenn. (AP) - Defying a court order to end their strike, teachers returned to picket lines today in an effort to shut the schools until they win higher salaries and other demands.

As during the first day of the strike Tuesday, school buses rolled past pickets out of fenced-in parking lots under police supervision. The bus drivers, members of the Teamsters Union have refused to honor the walkout.

No Pardon For Estes

DALLAS (AP) - Convicted swindler Billie Sol Estes has been denied a presidential pardon, the Justice Department has confirmed.

A Justice Department spokesman said the Estes application for a pardon from President Carter was denied on Sept. 27.

Estes, 52, of Abilene, was convicted of fraud in 1963 for his part in a multi-million dollar scheme involving non-existent fertilizer tanks. He was sentenced to 15 years in prison, but was paroled in 1971 after serving only part of the term.

The SDN Column

Political campaigns and opinion polls go hand-in-hand these days, but it hasn't always been so.

We were reading the other day about one of the first major elections in which polls were prominent. And they didn't fare so well. In fact, they proved to be disastrous in some cases.

It was in 1936, and Franklin D. Roosevelt was completing his first term as president. One magazine collapsed because it predicted Roosevelt's defeat. In fact, only one opinion poll forecast Roosevelt's re-election. That was Gallup's, an organization that continues in the poll business today, and the 1936 triumph was one of its first major victories.

Roosevelt, the Democrat, defeated Alfred Landon, the Republican by the biggest margin ever. Roosevelt got 523 electoral votes and Landon only eight.

★ ★ ★

Opinion polls now are used as campaign tools by politicians, and they can aim at areas which make them look best in the eyes of the voters. Also, the questions in the polls can be worded to gradually lead the people participating into some answers that work to the advantage of candidate. It is not unusual today for two opposing candidates to have current polls which indicate that each is leading his race.

★ ★ ★

The 1936 polls —all except Gallup— were so far off base that many people became suspicious of the opinion polling business. Most of them were so far off that they didn't survive. But Roosevelt did. He went on to become the only president to be elected to a third term and then a fourth term.

But the most famous misfire in the history of political forecasting came in 1948 when Harry S. Truman, who ascended from the vice president's chair to the presidency in 1945 when Roosevelt died, defeated Thomas E. Dewey. That is the one when the Chicago Tribune confidently went to press with a headline proclaiming Dewey the winner only to learn before the ink was dry that Truman had scored a tremendous upset.

But opinion polls have overcome their setbacks and few candidates for major office want to go without them, even if they take their own.

Nevertheless, most people wait on the actual returns from the voting boxes nowadays before they proclaim the winners.

★ ★ ★

The cactus patch philosopher says that living on a budget is the same as living beyond your means, except that you have a record of it.—WACIL McNAIR

HERMLEIGH HOPEFULS-A Football Sweetheart and a Drillteam Hero will be selected from this group of attendants and crowned during halftime ceremonies at the homecoming football game Friday. The undefeated Cardinals are hosting the Hobbs Panthers who are 2-2 for the season. From left to right on the front row are John Williamson, Tracy Warren, Stan Warren and Ricki Gannaway. On the back row left to right are Wesley Kruger, Jackie Williamson, James Williamson, Barbara Leatherwood, Chip Roemisch and Kay Botts. (SDN Staff Photo)

By School Trustees...

Renovation Okayed For Administration Building

Snyder School Trustees last night awarded contracts for renovation of the school administration building and got a report on scores of a group of Snyder High School students in the American College Tests.

T.E. Shelburne and Son was awarded the contract to renovate the administration building on a bid of $16,223 which was the lower of two proposals received. Teal Carpets got the contract to furnish and install carpeting in the building. The bid for 534 square yards of carpet was $6,656.64, the only bid received.

The renovation will involve moving the superintendent's office to the southeast corner of the building and several changes in the tax office, along with carpeting.

Reports on the ACT tests showed that Snyder High students ranked well above the normal scores in Texas and approximately the same as the normal scores nation-wide. Female students here ranked above both state and national averages, while male students were slightly below national averages but well above the state average. Local students were substantially above the national average in English and natural sciences and far above state averages in these categories. They were mostly at or near national averages in mathematics and in social studies.

Dr. Thomas Scannicchio, assistant superintendent for instruction, said that 74 persons took the ACT test here. They included 69 college-bound students at Snyder High School and five from outside the system.

In other business, the board approved policy revisions in the instruction series and approved employment of Sally Rios as a new kindergarten aide at North Elementary School.

A slide-tape report on the summer recreation program for retarded citizens was presented. The school, along with other local agencies, helps finance this program each summer and provides facilities for its operation.

In reports to the board, it was noted that 11,000 surplus bricks owned by the school had been sold, and that two lots for which the school sought bids had been sold to H.H. Reed for $622. The board had set a minimum of $500 in the bidding for the lots, which were sold for taxes. The lots are located at 1001 Avenue Q.

The board approved a request by Mrs. Ben Brock to enroll for six semester hours of college work at Texas Tech University.

By Texas Supreme Court...

Abilene Liquor Confirmed Legal

AUSTIN (AP) - The Taylor County district court is the only one that can decide Abilene's liquor fuss, the Texas Supreme Court said today.

The high court issued an opinion to back up its Sept. 20 decision overruling an Austin district court order that kept the Texas Alcoholic Beverage Commission from issuing liquor and beer permits.

Within hours after the decision alcoholic beverages were being sold legally in Abilene for the first time since Prohibition.

"The statute (the Texas Alcoholic Beverage Code) confers original and exclusive jurisdiction on the district court of Taylor County for the trial of any controversy governed by the statute arising out of the local option election on June 17," the Supreme Court opinion said. "A suit is an election contest when the validity of a local option election, or the correct ascertainment of the result thereof, is its subject matter.

"The statute conferred no jurisdiction of the subject matter pleaded in the cause upon the district court of Travis County and that court was without authority to entertain the suit or render judgment herein."

Following the June 17 local option election a canvass by the Taylor County commissioners showed the "Drys" won by a narrow vote. However, on July 10 an Abilene district judge ordered another canvass because the first count did not include voted cast in voting Precinct 19. The July 20 canvass showed the "Wets" winning. Applications were made to the TABC on

See Abilene Page 5

Area Lawmen Searching For Escapee

Area lawmen have been advised to be on the lookout for David Franklin Howze who escaped from the custody of Taylor County sheriff's deputies at the Big Spring State Hospital yesterday afternoon.

Howze is described as 32 years old, 5 feet, 11 inches tall, 195 pounds, blond hair and hazel eyes. He reportedly has in his possession a 12-guage shotgun and should be considered armed and dangerous, records indicate.

He was last seen in the Coahoma area Tuesday night.

Reports indicate he escaped from a deputy's custody following a mental evaluation test given at the state hospital in Big Spring. The shotgun he is reported to have in his possession came from the deputy's patrol car which he briefly commandeered.

He is charged with robbery in a holdup of a Putnam liquor store, as well as two more robberies, both in Limestone County.

While making his escape from the state hospital, besides commandeering the patrol car, he is alleged to have briefly seized a social worker. She was later released. He is then reported to have commandeered a pickup truck. He later abandoned it, too.

He remains at large.

CLEAR WEATHER

SNYDER TEMPERATURES: High Tuesday, 83 degrees; low, 55 degrees; reading at 7 a.m. today, 56 degrees; precipitation, none; total precipitation for 1978 to date, 20.55.

West Texas-Fair through Thursday. High today 84 mountains and north to 92 south. Lows tonight 47 to 66. Highs Thursday 78 north to 92 Big Bend.

Under Threat Of Veto...

Negotiators Will Work On Tax Bill

WASHINGTON (AP)-A Senate-passed tax bill is heading for a conference committee where negotiators will be working against the calendar and the threat of a veto to put together a compromise tax cut just in time for election day.

The Senate measure which would reduce taxes by $29.3 billion in 1979, includes cuts for most individuals, a heavy reduction in capital gains taxes on investors and new tax relief for businesses.

The bill was passed on an 86-4 vote Tuesday night, a few hours after President Carter described it as unacceptably large.

He told a news conference that if the conference committee will take the best parts from the Senate bill and the best from the $16.3 billion version passed by the House, "We can have an acceptable tax bill which I will sign."

New figures by congressional aides estimate the Senate bill would result in a $285 tax cut in 1979 for a typical four-member family earning $17,500, compared with $115 in the House bill. At $20,000, the Senate tax cut would be $316 and the House cut $146.

For a married couple with no children and earning $20,000, the Senate bill would mean a tax cut of $239 while the House cut would be $81. A single person at $20,000 would get $147 under the Senate bill and $105 in the House version.

The $29.3 billion price tag on the bill compares with the $16.3 billion passed by the House and the $20 billion level proposed most recently by the Carter administration.

Sen. Russell B. Long, floor manager of the bill, told reporters that Senate-House conferees will begin work on the tax legislation Thursday and likely will be unable to finish before sometime Saturday - when Congress hopes to adjourn for the year and hit the campaign trail.

After the compromise clears the conference, it still is subject to a final vote in the House and Senate.

Despite their differences, the Senate and House bills agree on at least four major priorities. Both would:

-Replace the current $35-per-person individual tax credit as well as the optional credit of up to $180 and the $750 exemption with a $1,000-per-person exemption.

-Increase the standard deduction, which is used by tax-payers who do not itemize. This would go up to $2,300 for single persons and $3,400 for couples filing a joint return.

-Repeal the existing deduction allowed for state and local gasoline taxes. This will mean slightly higher taxes for most of the 30 percent of taxpayers who itemize deductions.

-Provide for a big cut in the tax on capital gains, which are profits from the sale of property owned for a year or longer, in an effort to spur investment.

The Senate bill would go considerably beyond the House version in cutting individual taxes, mainly through adjustment in the tax rates. The Senate voted about $19 billion in individual reductions; the House, $10.4 billion.

Donations To Hill Over $2 Million

AUSTIN (AP)-Democrat John Hill's campaign for governor has collected $2.2 million in contributions, according to campaign financial statements filed Tuesday.

Although Hill released figures for the April 28-Sept. 28 reporting period last week, the deadline for mailing reports was 5 p.m. Tuesday.

Ask Us

Q-How much of the tax dollar in Texas actually goes to people on welfare?

A-The Texas Department of Human Resources reports that actual money paid by check to welfare recipients amounts to eight-tenths of one per cent of the total tax dollars going into the Texas treasury. However, there are medical services and social services for which the money does not go to the recipient but instead is paid directly to hospitals, doctors and vendors. When you add these services to the actual money total it amounts to 8.6 per cent of the state's tax dollars this year.

Beirut Ceasefire Jolted By Gunfire

BEIRUT, Lebanon (AP)-Bursts of gunfire and explosions jolted the Syrian-Christian cease-fire in Beirut before dawn today as Syrian troops and their adversaries in Lebanon's Christian militias were reported bringing up reinforcements.

On the political front, President Elias Sarkis won agreement from Arab countries policing Lebanon's civil war armistice to hold a foreign ministers conference Sunday to try to achieve a comprehensive settlement of the Lebanese crisis.

Beirut police and other eye-witnesses reported an increase of sniper fire on roads leading into the city's Christian enclave, apparently to cover the influx of reinforcements.

The Christians accused the Syrians of initiating the firing during the night. They claimed Syrian sniper fire killed 15 Christians and wounded 25 on the bridges leading into East Beirut from the Christian hinterland to the north.

There was no comment from the Syrians.

Independent observers said both Christians and Syrians were reinforcing their positions with artillery and tanks in the area of the Quarantina and Borj Hammoud Bridges that control access from the Christian sector to the north. The Christians so far have failed to take the bridges from the Syrians to gain a badly needed resupply route.

The Christian Voice of Lebanon radio said cars carrying food, water and medical supplies to Ashrafieh were blocked at Syrian checkpoints. But traffic was bogged down mainly by sniper fire from both sides.

A taxicab had its windshield riddled with bullets crossing from East to West Beirut. It screached up Hamra Street in West Beirut toward the American University Hospital carrying a bleeding passenger slumped in the front seat.

The flareup was the second threat in less than 24 hours to the cease-fire, now in its fourth day. Syrian and Christian forces exchanged machine-gun and sniper fire and rocket grenades for an hour across the green line Tuesday afternoon.

THE CAT THAT CAME TO CLASS—Ten-year-old Randy Ponder is shown with a cat that came to class and found a resting spot beside his desk. The cat, of uncertain pedigree, simply wandered into Mrs. Roy McCloskey's fifth grade class Tuesday at West Elementary and settled down. No one knew why. (SDN STAFF PHOTO)

sdn opinion page

editorials-columns-cartoons-features-letters

writing congressmen

In a recent issue of "Nation's Business" some simple guidelines are listed to aid you in writing your congressman. The following is taken from the magazine, and should be helpful to those who would like to, but have not figured out how to voice their opinions to their representatives in congress.

How to Write
a Letter
to Washington

Members of Congress are not only receiving more and more mail each year, they are also paying more and more attention to what their constituents tell them.

Letters do get read, and they do make an impact. Several Washington lobbyists have attributed some of business' recent successes in Congress to the constituents who took the time to write.

How a letter is written is important. Here are some tips on how to put clout into your letter to your senator or representative:

Keep your letter brief and stick to only one subject. Well-chosen thoughts on a single issue will have more impact than trying to cover a spectrum of issues.

Type, if possible, on your business or personal stationery. Also, make sure your exact return address is on the letter as well as the envelope.

Identify the issue clearly. Do not just list the bill number. Include the name of the legislation or a paragraph outlining it.

State clearly why you are writing. Tell how the legislation would specifically affect your business, family, of whatever. For example, if you own or manage a gas station and pending legislation deals with gas stations, explain how you think the legislation would affect gas stations.

Avoid form letters. Personal letters are much more effective. However, a form letter is better than no letter.

Ask your congressman to state his position in his reply to you.

Write when an issue is active in Congress, such as when hearings begin in a committee or before a bill is scheduled for floor action.

Be polite, and give your congressman a pat on the back if possible. Do not be negative or threatening.

The address is simple: The name, U.S. Senate or House of Representatives, Washington, D.C. Zip codes are 20510 for the Senate and 20515 for the House.

teacher surplus

For reasons which defy national understanding, American colleges continue to graduate upwards of 80,000 more teachers each year than there are jobs available for them.

The national surplus of teachers now is about one half million.

Nor is the situation comparable to the national surplus of engineers which appeared suddenly about a decade ago. That surplus was due in large part to a sharp curtailment of federal expenditures in the space and aeronautics programs. The demand for engineers since has grown to absorb the surplus.

But the teacher plight is a direct result of the population's decline. In the last decade, about 11,000 grade and high schools have been closed because of dwindling enrollments. The number of students in the last five years has declined more than 2 million.

Nothing on the horizon indicates that trend will be reversed in the near future. To the contrary, the full effect has not yet been felt at the high school level.

"Henceforth, when hiring staff members get the tallest ones you can find — we need to justify the sixteen-foot ceilings in the new Senate office building."

at wits end

by erma bombeck

At 5-4, Kylene Barker of Virginia has become the shortest Miss America since 1926.

I can't tell you all the ramifications yet, but for someone who walks under coffee tables, this has to be the most exciting news since the secret sauce stains came out of my car upholstery.

Hopefully, it will mean the end of discrimination for women 5-5 or under. The long-legged beauties who can braid their legs and still have them touch the floor are out of style. We've lived in a tall world too long. Maybe some of it will change.

Are you listening, Ann Landers? There may be a day when we don't have to go on an elevator and be sick with worry about what we'll do if we have to push the button for the 14th floor.

Rejoice, Rona (Barrett)! This could mean a breakthrough in ready-made clothes where we don't have to chop 14 inches of material off every dress, skirt or coat we buy. (Which if sewn together would be enough to put a band-aid on the world.)

Think about it, Bette Midler. We can get a drink of water without a reach 'n seat, and hold onto straps on the bus without looking like we're being strung up for horse stealing.

And you, Helen Hayes, who has long fought the war of short people. Imagine being able to climb into the driver's seat of a car and not have to dig your heels into the floor and scoot your way to the steering wheel.

Tracy Austin, can you appreciate what it will be not to have to jog alongside a companion who is "walking or skipping" in order to keep up?

Imagine, Bonnie Franklin, no more treading water in the wading pool, or dancing and getting your hair caught in a belt buckle.

Ah, Nancy Walker, can you imagine driving through a drive-in bank and not having to swing on the car door to the box with your deposit slip?

Think about it, Sally Struthers. Pay phones you can reach. Shoes that don't give you a nosebleed.

It's a new day, gang. Let's stand up and hear it out there for short. I said stand up. Oh, you are standing...

COPYRIGHT 1978 FIELD ENTERPRISES, INC.

in washington

martha angle and robert walters

WASHINGTON (NEA) - The dirty little secret of the General Accounting Office (GAO) has now been revealed: The work performed by the vaunted "watchdog" of the federal bureaucracy too often is slow, narrowly focused and overly technical.

For more than a half-century, GAO remained immune to criticism while it regularly exposed all manner of waste, inefficiency and incompetence at virtually every other government department and agency.

Until recently, nobody ever seriously examined the quality of the work done by the revered "investigative arm of Congress." Now, however, a congressional committee has completed an unprecedented assessment of GAO's performance.

The report of the House Select Committee on Congressional Operations was released without any fanfare. But that's not surprising since GAO is one of Congress' "children" and politicians are notoriously chary of criticizing members of the "family."

Thus, the report's primary conclusion is that "GAO is a valuable asset to Congress." That's followed by another equally favorable finding:

"A substantial majority of the agency's congressional clients...have a generally high regard for the quality, professionalism and integrity of its services and products and for the competence of its personnel."

But buried in the committee's 84-page report is considerable material suggesting that there's a great deal of room for improvement at GAO. Some examples:

When representatives, senators and staff members of their committees were asked to evaluate GAO, approximately half of those queried were critical of the lack of timeliness of the agency's reports.

Comments from those surveyed, all reported anonymously, include characterizations of GAO as "rarely quick enough to be effective," "slow and ineffective" and "thorough and reliable but slow."

One legislator is quoted as saying: "GAO is excellent when you inform them of specific and serious fraud. They can be utterly unresponsive and late at other times."

The committee report also alludes to GAO's penchant for "meticulous" investigations of very limited scope, as well as "certain bureaucratic rigidities" and "internal rivalries" within the agency.

The unattributed comments from the House and Senate members are far more explicit. One of those surveyed complains of "auditors" possessing "little policy insight or basic program understanding."

Another refers to GAO researchers who "pull their punches," are "too tradition-bound in their approaches" and "don't offer creative solutions to the problems they find."

Staff members are even more critical, referring to GAO as "timid and political" or "anxious not to displease vested corporate or congressional interests."

One side chides GAO for its "ultimate unwillingness to 'make waves' and (its) obsession to detail," while another notes that the agency "often resists taking bold stands and initiatives."

Years of examining GAO's work confirm most of those findings. The agency has displayed extraordinary independence and integrity in its work, maintaining uncommonly high standards while operating in a political environment.

But the diversity of opinion represented in Congress produces continuing discomfort for GAO. If the agency praises or criticizes any policy, program, philosophy or institution, there are bound to be legislators who strongly disagree.

Because GAO is part of the legislative branch of the federal government, those legislators are seldom reticent about expressing their feelings. To protect itself, GAO invariably waters down potentially strong conclusions.

The congressional report includes numerous proposals for improvement at GAO, but notable absent is one obvious suggestion: The politicians on Capitol Hill ought to minimize their meddling in the agency's work.

quote/unquote

what people are saying

Milton Berle

"Every child wanted to say what Charlie said to grownups."

— Comic Milton Berle, mourning the death of ventriloquist Edgar Bergen, 75, the self-styled victim of dummy Charlie McCarthy's barbs

"We didn't want to see her suffer any more. She wanted to continue, but we finally convinced her it was futile."

— Joe Edwards, explaining how Stella Taylor, 46, was convinced by backers to stop 20 miles short of Florida on a marathon swim from the Bahamas. Her 51-hour journey set a new endurance swimming record for women.

"We don't need a transitional government. What we need is an election — for me to give it to the next elected president. That election will be the first Sunday in February in 1981. Not before."

— President Anastasio Somoza, talking about the role of a three-nation panel formed to mediate Nicaragua's violent political rebellion.

"Every day I continue to be amused and amazed by what the gorillas do and say."

— Francine Patterson, a Stanford University graduate student, referring to Koko, a seven-year-old ape taught to communicate — and make rhymes — in sign language.

"The danger is in the very nature of the sport. There is really little you can do to make them safer."

— Ann Brown, head of the Americans for Democratic Action's consumer affairs committee, calling for a nationwide U.S. ban on skateboards.

"The smiling pope was an example of goodness and humility, as is right for the vicar of Christ."

— Cardinal Terence Cooke, Archbishop of New York, speaking in Rome about the sudden death of John Paul I, the newly elected Roman Catholic pontiff.

"If we are successful, no measles will occur in the United States after that date unless the disease is introcountries."

— HEW Secretary Joseph Califano, citing a new federal immunization campaign to elminate by Oct. 1, 1982, all U.S. sources of measles.

"You see what this means? It means all men are not created equal."

— Catfish Hunter, star New York Yankees pitcher, joking about the presence for the first time — thanks to a court ruling — of female journalists in the baseball team's locker room.

(NEWSPAPER ENTERPRISE ASSN.)

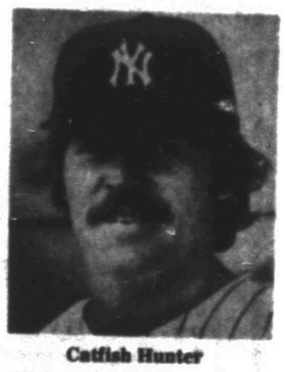

Catfish Hunter

my turn

jo ann nunley

The weatherman says we are having an Indian summer. The Indians have been blamed for many things - but the weather?

An Indian summer is a short period of especially fair weather and mild days that come in late October and early November. Indian summer has no definite dates to begin or end and is not a separate season, but a part of autumn.

The mild, pleasant weather of Indian summer follows fall's first period of cold days. The days are warm but the nights are chilly. The heater feels good in the early morning, but before the day is over an air conditioner or at least a fan is needed to be comfortable.

The sun shines dimly and the sky turns a rich blue and always appears gently hazy near the horizon. The air is somewhat smoky and is still.

The American Indians looked forward to this time during autumn. They called it the special gift of a favorite god.

The origin of the name for these days is uncertain. It has been said that the settlers named the period after the American Indians who told the settlers that this period would come. Another tale says that the settlers used the name because this time of good weather gave the warlike Indians a chance to make more attacks on the settlers. They also believed that the smokiness of Indian summer came from fires that the Indians built on prairies.

As the leaves turn to golden and burnt-orange colors, the air seems a bit nippier and sweaters begin to come from storage and hang at close range, we bid farewell to summer and it's ways.

Fall filled with activities such as fairs, football and the raking of leaves has only one hang-up - that is for allergy sufferers. The sneezing, red itching eyes usually ending with sore throats or bronchitis are anxiously awaiting the first freeze hopefully to bring some relief to this annual occurance of the miseries.

Even through the red eyes and sneezing days, one can still appreciate the Indian summer and the new look of our surroundings as we rake leaves, put up storm windows and make ready for winter months ahead.

Berry's World

© 1978 by NEA, Inc.

"Now that you have put in a claim, which would you prefer — that we raise your rate, or cancel your policy?"

john cunniff

special interest gripes

NEW YORK (AP) - With so many people today irritated about so many things, the cold fury of those with specialized, limited-interest gripes gets relatively little attention.

Businessmen generally have many sources of irritation, especially with Washington, but two of their complaints have not been widely expressed because, simply, they are nearly speechless with frustration:

1. About elected officials, who seem constantly to seek higher pay and fringe benefits for themselves, lecturing executives on what corporate perquisites they should be ashamed to accept.

2. About the administration, which runs huge, inflation-producing budget deficits, telling them they will have to do more to control inflation, even if it means accepting some form of official restraints.

George Meany, meanwhile, is in a lather about the ingratitude of big business which, he says, has been seeking to ruin the union movement instead of acclaiming unions for their defense of free enterprise.

"It is proper to ask some questions about the role of the captains of American industry," Meany commented in an article in the "American Federationist," an official AFL-CIO publication.

He described the captains as "those who pretend to be defenders of free enterprise, but who are seeking to destroy a labor movement that has always defended free enterprise."

Some individual investors think they are being ruined too. And some presidents of so-called second-and-third-tier companies - big concerns, but not the biggest - join them in their indignation.

They are upset about some of the big institutional investors, such as insurers, pension and mutual funds, and bank-administered trusts.

Some of these institutions have long followed a conservative policy of investing only in the top 50 or 100 companies, thus denying smaller companies the capital they need to grow.

Lately, these institutions have become even more timid. Or so it is said. At any rate, some of them are keeping scores of millions of dollars in cash, or in bonds or other fixed-income securities.

If invested in stocks, individual investors say, that money could give a giant thrust to the market. Since it isn't, the market can't seem to generate momentum. It does, however, generate frustration and wrath.

Economists are sore about some of the data they get from Washington. They say, for example, that jobless figures are inaccurate and could be adversely affecting government policy decisions.

Many other economists think it's just the reverse, that the number of unemployed is really much lower than the figure reported by government statisticians.

BARBS

Phil Pastoret

Add to your collection of collective nouns: A blessing of ministers.

First, the bad news: There's a new series on TV. The good news: its replacement is right behind it.

Our trains of thought are like Conrail's — infrequent, slow and apt to be derailed at most any moment.

Many domestic disputants end up in hot water because the row originates over cold cash.

Remember when writers wrote their memoirs with pen or typewriter instead of whitewash?

Latest thing in no-frills flying: Bring your own pressurized suit and oxygen.

THE SNYDER DAILY NEWS

Published Sunday morning and each evening, except Saturday, by Snyder Publishing Co., Inc., at Snyder, Texas 79549.

Entered as second class matter at the post office at Snyder, Texas. Publication number: 611520.

SUBSCRIPTION RATES: By carrier in Snyder $2.50 per month.

Home Delivery In Area Town $3.00 per month.

By mail in Scurry and adjoining counties, one year $19.95, balance of Texas and all other states $29.25.

Roy McQueen, Publisher
Wacil McNair Editor
MEMBER OF THE ASSOCIATED PRESS

The Associated Press is exclusively entitled to use for republication all news dispatches in this newspaper and also local news published herein. All rights reserved for republication of special dispatches.

BRIDE HONORED-A shower honoring Mrs. Ronnie Rinehart, nee Jeni Martin, was held recently in the Green Hill Baptist Church Fellowship Hall. Hostesses for the occasion were Mmes. Irvin Tharp, Marvis Hendrix, Nicky Neves, Randy Billingsley, Hoyle Cary, Buddy Trevey, Don McAnally, Raaol Minor and Gene Thompson. The honoree is pictured in the center with Mrs. T.O. Rinehart, left, the groom's grandmother, and Mrs. Kenneth Rinehart, mother of the groom. (SDN Staff Photo)

SCHOOL MENU

ELEMENTARY BREAKFAST

THURSDAY
FOOD FOR THOUGHT: Patience is bitter, but its fruit is sweet.
Blushing Applesauce
Waffles & Syrup
Milk

ELEMENTARY LUNCH

THURSDAY
Sausage & Cheese Pizza
w-Grated Cheese
Buttered Mixed Vegetables
Cucumber Sticks
Sliced Peaches
Peanut Butter Cake
Milk

FRIDAY
Souper Meat Loaf
w-Brown Gravy
Creamed Potatoes
Seasoned Green Beans
Tossed Salad w-French Dressing
Frosted Marble Cake
Hot Rolls
Milk

SECONDARY SCHOOL LUNCH

THURSDAY
Grilled Cheese Sandwich
w-Chicken Rice Soup
Croutons or Crackers
Cherry Upside Down Cake
Milk

FRIDAY
Barbecued Hot Links on Bun w-Potato Salad
Fresh Orange Sections
Pork & Beans
Ranger Cookies
Milk

NEWCOMER'S GUESTS-These ladies were special guests of the Newcomers Club recently at their luncheon held in the home of Patty Chorn, 4502 Houston. Pictured above are, top row from left, Mrs. Chorn, president of the club, Cynthia Falls and Barb Fithian. On the first row are Jan Lipsey, Linda Warner and Irene Lemen. The club invites all women new to the Snyder area to their meetings. They have a luncheon every first Thursday and a meeting with programs every second Thursday. (SDN Staff Photo)

Mrs. Bethel Directs Bridge

Duplicate Bridge Club met Friday at the Snyder Country Club with five tables playing Howell Movement. Mrs. A.L. Bethel directed. Winners were Mrs. Vernon Miller and Mrs. Charles Snyder, first; Mrs. Skipper Joyce and Mrs. Billy Null, second; Mrs. G.B. Clark and Mrs. J.R. McCrary, third; Mrs. Ann Davis and Mrs. Prentis Bass, fourth.

Sunday, four tables played Howell Movement with Mrs. Bethel directing. Winning were Mrs. Virdie Kimbro and Mrs. A.L. Bethel, first; Mrs. Ann Davis and Mrs. Bill Zimmerman, second; Mrs. A.G. Furlow and Mrs. H.P. Preston, third.

Low-Fat Diet May Be Bad For Bones

SEATTLE (AP)-Banning Mr. Cholesterol from the dinner table might be good news for your heart, but bad news for your bones, a doctor says.

Dr. Jennifer Jowsey told a hospital seminar that low-cholesterol diets - with reduced intake of calcium-rich dairy products - can lead to osteoporosis, a condition in which bones become brittle or soft. And she said many diets are high in phosophorus, a mineral which binds up available calcium. Ms. Jowsey said the bone condition afflicts as many as half of American females over 60.

4-Hers Dress

CHICAGO (AP)-Energy-conscious young people in the 4-H clothing program suggest saving energy by wearing natural-fiber fabrics that "breathe" next to the skin, dark colors in winter that absorb heat from the sun and layers that can be added or subtracted as temperatures change.

SAVE 20% ON ALL LEATHER & SUEDE COATS
WEDNESDAY—FRIDAY
IT'S A BOUTIQUE
American Motor Inn

B&PW Meets At MAWC

Mrs. Amon Weaver, program chairman for the recent Business and Professional Club dinner meeting at the Martha Ann Woman's Club, presented Laurie Raines who narrated a tour through the Chicago Zoo as she showed slides of the animals. Highlights of the slides were the seals in a marine performance, and the bears. One unusual thing, she noted, was that people were feeding many of the animals marshmallows as well as peanuts.

From a collection of over 70 elephant figurines and ceremic flower vases, Mrs. Weaver chose four to center the individually arranged tables, carrying out autumnal colors, and coordinating with the theme of the program. Plate favors were boxes of crackerjacks. All members repeated the club collect in unison prior to the meal.

Fay McCollum, president, welcomed Opal Spikes as a new member.

During the business meeting the group made a donation to the MAWC remodeling. They also voted to sponsor a drawing at the Christmas bazaar for an afghan and a specially designed pillow.

The MAWC representative discussed the plans for the Nov. 4 combined fund-raiser at Towle Park Barn.

ZOO SLIDES-The Business and Professional Club had Laurie Raines, standing, who showed slides of the Chicago Zoo as their program at their recent meeting. Shown with Ms. Raines is Mrs. Opal Spikes, new club member.

BRIDGE

Oswald Jacoby and Alan Sontag

Different solutions work

NORTH 10-11-A
♠ K 9 8 6
♥ 7 6 5
♦ Q J 6 4
♣ 6 3

WEST
♠ 2
♥ K J 3
♦ A K 9 8 3
♣ Q J 9 8

EAST
♠ Q 5 3
♥ 10 9 8 4
♦ 10 5
♣ 10 7 4 2

SOUTH
♠ A J 10 7 4
♥ A Q 2
♦ 7 2
♣ A K 5

Vulnerable: North-South
Dealer: South

West	North	East	South
			1♠
Dbl.	2♦	Pass	4♠
Pass	Pass	Pass	

Opening lead: ♦K

By Oswald Jacoby and Alan Sontag

In an ordinary bridge game West would lead three rounds of diamonds. East would ruff dummy's jack, declarer would overruff, draw trumps, cash the top clubs, ruff his last club, discard the deuce of hearts on the queen of diamonds, try the heart finesse and just make his contract when it lost.

Both declarers made game in the finals of the Spingold, but the play was worthy of champions.

Bill Root of the runner-up team and Paul Soloway of the winners shifted to the queen of clubs at trick two. Edgar Kaplan of the runners-up and Bobby Goldman each won that club and led their second diamond whereupon both West players made the brilliant play of ducking. Each declarer had saved a diamond loser, but still had problems.

Each took a different way to resolve them. Goldman led a club to his ace, ruffed his small club, cashed dummy's king of trumps, led a second trump, finessed his jack and was home when the finesse worked.

He would also have been home had the finesse lost. West would have been on lead and forced to lead a heart up to the ace-queen, lead a club to give a ruff and discard, or a diamond to set up dummy's queen.

Kaplan's line was equally effective. He ruffed a diamond, cashed his high club, ruffed his last club in dummy and the last diamond in his own hand. Then he cashed the ace of hearts, led a second heart and didn't care how trumps broke. He was not going to have to guess since he would not have to play the suit.

(NEWSPAPER ENTERPRISE ASSN.)

(For a copy of JACOBY MODERN, send $1 to: "Win at Bridge," care of this newspaper, P.O. Box 489, Radio City Station, New York, N.Y. 10019.)

Images

NEW YORK (AP)-The Asia House Gallery's fall exhibition will be "The Ideal Image - The Gupta Sculptural Tradition and its Influence," until Dec. 3.

SEE RAUN STOLTZ FOR CUSTOM & READY FRAMES
3201 College 573-3989

COMMUNITY CALENDAR

WEDNESDAY

Sparkle City Squares; National Guard Armory; workshop 8 p.m., lessons 8:30.

THURSDAY

Adult Education classes, 7-9 p.m., room 203 of Learning Resource Center at WTC.

Northeast Community Center Singing; 7:30 p.m. Public is invited.

Weight Watchers of West Texas; East Elementary; 7 p.m. New Members welcome and should come at 6:30 p.m.

Music Coterie; Martha Ann Woman's Club; 8 p.m. "Very Early American Music," by Spring Hill Quartet.

Newcomers Club; Snyder Savings and Loan Community Room; program by Bob Clark, Texas Highway Patrolman; 10 a.m. All ladies new to Snyder are invited to attend.

Palette Club; L.E. Davis of Abilene, oil (outside if possible) 9 a.m.-5 p.m.

FRIDAY

Duplicate Bridge Club; Snyder Country Club; 1:30 p.m.

Altrurian Club; Martha Ann Woman's Club; Mrs. Giles Bowers, hostess; Mrs. Roland Irving, program; 3 p.m.

Banana slices keep their creamy white color longer if they are dipped in a little orange juice before they are arranged on a white cake.

NOW COPY & RESTORATIONS FOR CHRISTMAS
Raun Stoltz Photograph

ALWAYS
THE BEST DEAL IN TOWN
FOR YOUR SAVINGS

PASS BOOK
- Earn the highest rate paid daily on all your funds.
- Automatic transfer to your checking account with a simple phone call.

THE MONEY MARKET CERTIFICATE
- It pays you ¼ of 1% more than the present rate on equivalent six month Treasury Bills.
- Minimum deposit is $10,000
- Term is 26 weeks
- Interest is compounded daily
- Funds are insured to $40,000 by the F.S.L.I.C.
- Federal regulations requ're a substantial penalty for early withdrawals from certificate accounts

ASK ABOUT OUR CURRENT RATES ON THE "MONEY MARKET CERTIFICATE"

Check The Maturity Dates On Your Certificates
You May Want To Renew Them At These Present Rates.

RATES	5¾%	6½%	6¾%	7½%	7¾%	8%
EFFECTIVE ANNUAL YIELD COMPOUNDED DAILY	5.92%	6.72%	6.98%	7.79%	8.06%	8.33%
	3 Month Certificates $1000.00 MIN.	1 Year Certificates $1000.00 MIN.	30 Month Certificates $1000.00 MIN.	4 Year Certificates $1000.00 MIN.	6 Year Certificates $1000.00 MIN.	8 Year Certificates $1000.00 MIN.

Federal regulations require substantial interest penalty for early withdrawal on Certificates of Deposit. (Penalties are imposed only on the account withdrawn.)

KEOGH & IRA RETIREMENT PLANS
- Save tax-free dollars for your retirement
- 8¼% current yield
- 8.33% effective annual yield

First Federal Savings
of Big Spring
Snyder Branch
2519 College
Big Spring
500 Main
THE SAVINGS SPECIALISTS

SOFT FLEECE PASTEL GOWNS
5.88
S-M-L & XL-2X
reg. 6.99-7.99
Warm and cuddly in brushed acetate-nylon, machine washable. Pretty styles for you, for great gifts.
MODE O' DAY
South Side Of Square

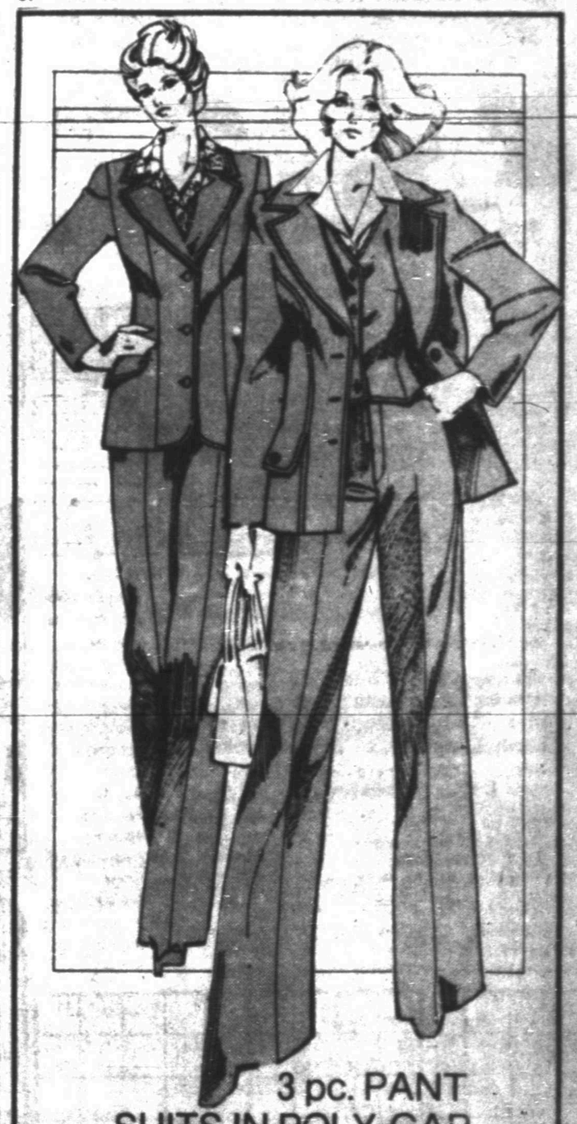

3 pc. PANT SUITS IN POLY-GAB
27.88
sizes 10-20
reg. 32.99
Have it your way — a suit with a matching vest or with a coordinated shirt. Very, now in sleek polyester gabardine. Machine washable and dryable, too. The fall colors are stunning! Sizes 14½-24½, reg. 34.99, now 29.88
USE OUR NO-COST LAYAWAY
MODE O' DAY
the place for sportswear
South Side Of Square

THE BORN LOSER

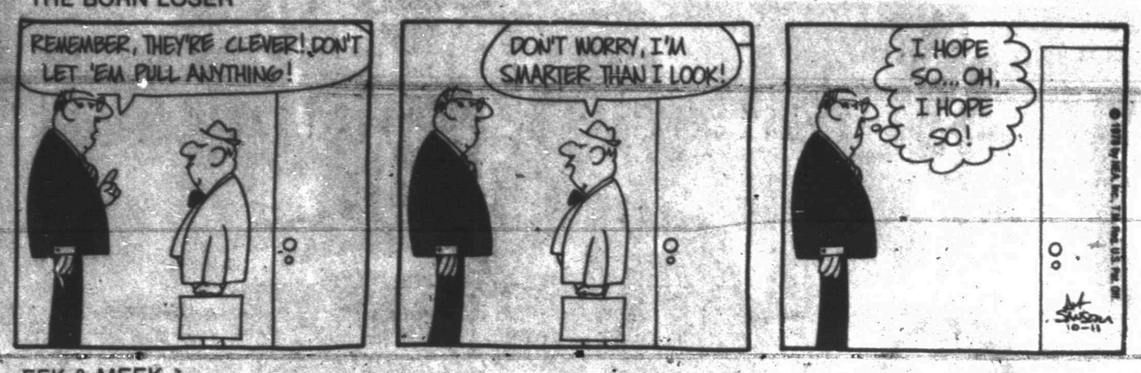

FRANK AND ERNEST

EEK & MEEK

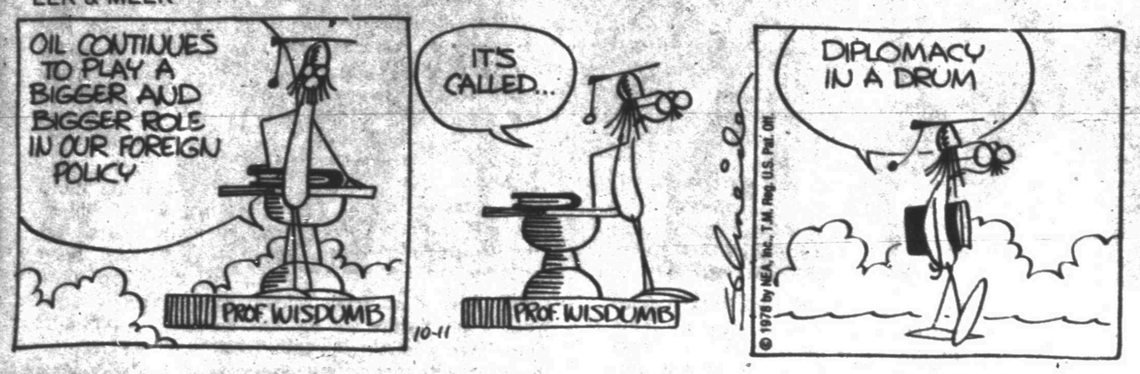

ZOONIES

FLASH GORDON

WINTHROP

BARNEY GOOGLE AND SNUFFY SMITH

BUGS BUNNY

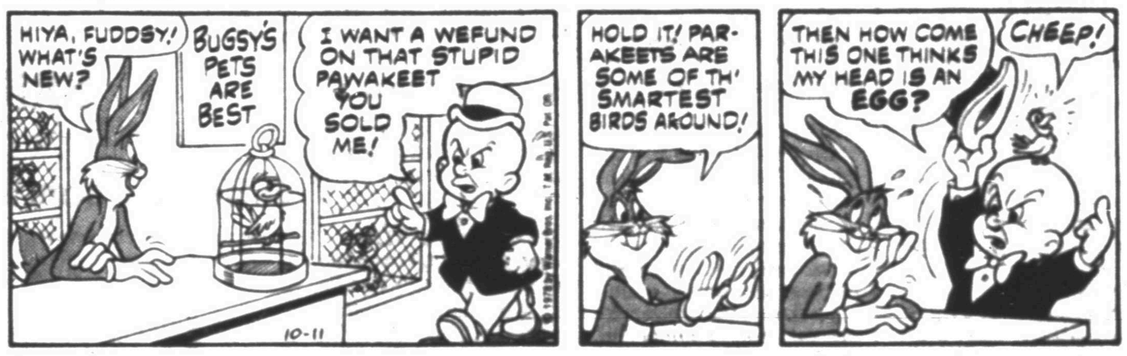

BLONDIE

ALLEY OOP

CAPTAIN EASY

ACROSS

1 Go to court
4 Having little warmth
8 Mountain feature (pl.)
12 Tax agency (abbr.)
13 Russian ruler
14 Iridescent gem
15 New (prefix)
16 Soft drink
17 Sneer
18 Solemn pledge
20 Failure (2 wds., sl.)
22 Incline the head
23 Alleviate
25 Fortune tellers
27 Worsted suit fabric
29 Price
31 Turkish name
32 Yearling
34 Centennial state (abbr.)
38 Size of type
40 Cablevision (abbr.)
42 Month (abbr.)
43 Warm
45 The last
47 Mediterranean sailing vessel
50 Is indebted to
51 Anger
52 Spread out
55 Building ground
58 Metric unit
60 Takes option
62 Measure of time
63 High plateau
64 Dinner item
65 Before this
66 Seaport in Arabia
67 Irish clan
68 Male parent

DOWN

1 Chinese (prefix)
2 Animal waste chemical
3 Understood by a select few
4 300, Roman
5 Pure air
6 French composer
7 Tug
8 Gear tooth
9 Express an idea
10 Day work
11 Sliding vehicles
19 Beldam
21 CIA predecessor
24 Dry, as wine
26 And so on (abbr.; Lat., 2 wds.)
27 Boob (sl.)
28 High priest of Israel
29 Ceramic earth
30 Baseball player Mel
33 Officer's Candidate School (abbr.)
35 From single perspective (comp. wd.)
36 Diary
37 Eggs
39 Fighter pilot
41 Promise solemnly
44 Poverty-war agency (abbr.)
46 Intermediate (prefix)
47 Greek letter
48 Made mistake
49 Badger
50 Ready for action (2 wds.)
53 Bursts
54 Fencing sword
56 Irish king's home
57 Gazed
59 Human being
61 Fast aircraft (abbr.)

Answer to Previous Puzzle

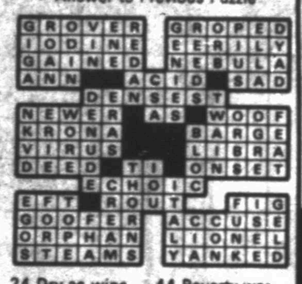

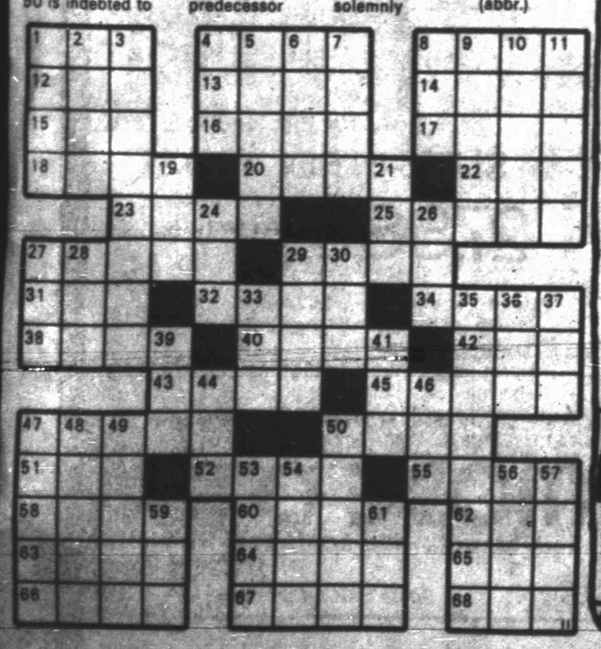

OUR BOARDING HOUSE

SHORT RIBS

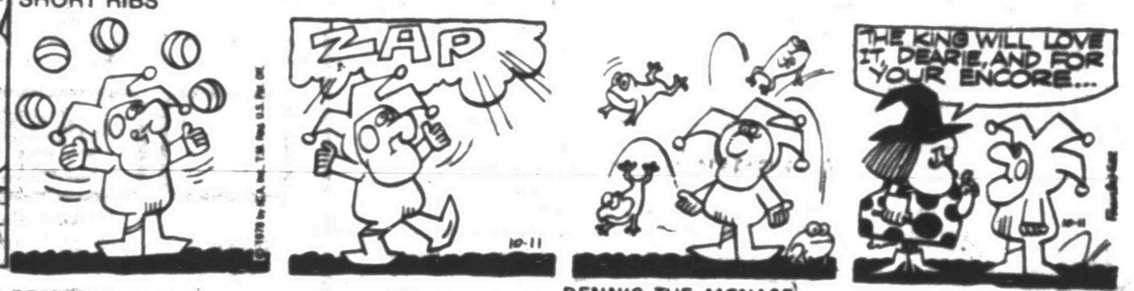

FUNNY BUSINESS

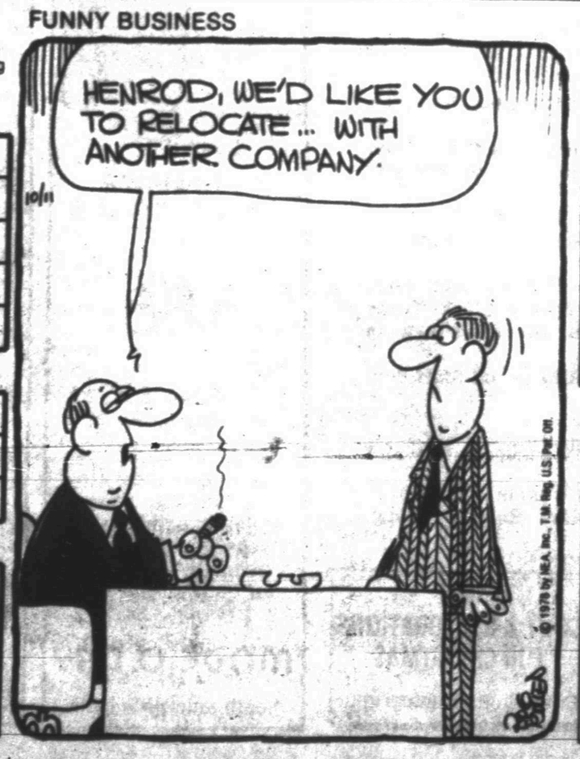

PRISCILLA'S POP

DENNIS THE MENACE

CONGRESSIONAL HOPEFUL IN SNYDER—Bill Fisher, right, the Republican candidate for the 17th District congressional seat, brought his campaign to Snyder Tuesday at noon when he spoke at the Lions Club. At left is Phil Fortune, Lion president. (SDN STAFF PHOTO)

Fisher Says Tax Stifling Growth

Fiscal irresponsibility on the part of the federal government is one of the major reasons for the nation's economic woes, said Bill Fisher, an Abilene accountant and Republican running for 17th District Congressman.

Fisher, who spoke at the noon meeting Tuesday of the Snyder Lions Club, declared inflation is the number one problem facing the country today. What needs to be done, to reduce inflation, he said, is to lower taxes.

The weight of high taxes, he maintained, is what is stifling the growth of the American economy. With taxes cut, he argued, the economy could expand, employment would pick up, and productivity would increase.

"You've got to let the free enterprise system work," said Fisher. "There is nothing flexible enough to work but the free enterprise system."

Fisher scoffed at the Carter Administration's goal of balancing the national economy by the early 1980s. The goal should be to get started on the problem now, he said.

"You've got to do something now about inflation. Don't worry about 1982. Think about 1979," he urged.

Fisher also cited historical examples in which a sluggish economy was helped by a broad tax cut. He claimed that such a tax reducing measure would work even today.

Hinting that one problem in the government today is the deep division between liberal and conservative Democrats, Fisher declared, "We have let it happen to us."

Fisher claimed that, as a Republican, he would not be at odds with his own political party, as Democrats are within theirs. He argued that Republicans could present a unified front against the nation's problems that Democrats can not.

Fisher faces Charles Stenholm in the Nov. 7 election.

No Buck Passes Her

By Abigail Van Buren

© 1978 by Chicago Tribune-N.Y. News Synd. Inc

DEAR ABBY: An old friend of the family, a widow with plenty of money, does not realize that she has practically no friends because she is so tight with a dollar.

My wife and "Mrs. Cheapskate" are about the same age (75), and when Mrs. Cheapskate was laid up recently with a broken ankle, my wife did all her shopping for her, and even drove her to a doctor in another city.

As a reward, Mrs. Cheapskate treated us to lunch at a fast-food restaurant.

My wife sets a beautiful table and prepares delicious meals when we have guests. We had Mrs. Cheapskate for dinner last evening, and when we took her home, she said, in parting, "We'll have to go out to lunch soon – Dutch treat, of course!"

This woman complains that she is lonely and doesn't know what to do with her time. I say someone should tell her in plain English why she is so lonely. My wife says it would destroy our friendship and hurt her.

What do you say, Abby?

NO NAME IN GLENDALE

DEAR NO NAME: I suspect you're more irked with Mrs. Cheapskate's cheapness than concerned about her loneliness.

Her lack of friends is HER problem, and at 75 she's not likely to change. Your letter causes me to wonder why you and your wife would continue to cater to a person whose friendship is clearly all take and no give.

DEAR ABBY: While cleaning our desk drawer, I came across a 1935 $5 bill from China. That was before China went Communist and became the People's Republic of China.

Can you tell me what this $5 bill is worth and where I can cash it in?

CHINESE BILL-HOLDER

DEAR BILL-HOLDER: The bill is out of circulation and cannot be cashed. But one day it might be worth much more than $5 if kept as a collector's item.

DEAR ABBY: Please publish this "help-wanted ad" in your column. It might make teenagers think twice before risking pregnancy.

HELP WANTED—FULL TIME JOB

Hours: 24 hours a day, 365 days a year for a minimum of 18 years. No time off for weekends or holidays. You cannot quit!

Duties: Assume all physical, moral and financial responsibilities of another human being.

Qualifications: Patience, compassion, understanding and mature judgment.

Salary: None. In fact, you must plan on spending at least $3,500 a year for the privilege of taking this job.

Abby, I am only 16, and I am not ready to take the job described above. Life is too short to be tied down with a baby when I could be out having fun. Sign me . . .

NOT READY TO BE A PARENT

Who said the teen years are the happiest? For Abby's new booklet "What Teenagers Want to Know," write Abby: 122 Lasky Dr., Beverly Hills, Calif. 90212. Enclose $1 and a long, stamped (28 cents), self-addressed envelope, please.

Midday Stocks

By The Associated Press

	High	Low	Last
Alcoa	30¾	30¼	30¾
Am Airlin	17	17	17
Am Motors	6¾	6½	6½
Am TT	64	63¾	63¾
Armcoinc	22¾	22¼	22¾
AtlRichfl	56	55¾	56
Beth Steel	35	34¾	35
Boeing	65¼	64¾	64¾
Borden	29¼	29¼	29¼
Brit Pet	18¾	18	18
Burl Ind	19¾	19¼	19½
CaterpTr	35¾	35¼	35½
Celanese	42¾	42¼	42¼
Chrysler	11¼	11¼	11¼
Cities Svc	38¼	38¼	38¼
CocaCola	45¾	44¾	44¾
Cont Oil	29¾	29¼	29¾
DowChem	30¾	30¾	30¾
duPont	135¼	135¼	135¼
EG&G Inc	31¾	31¾	31¾
EastnAirL	13	12⅞	13
East Kodak	64¼	64¼	64¾
ElPaso Co	17¾	17¼	17¼
Esmark	28¾	27¾	28¾
Exxon	52½	52¾	52½
Fairch Cam	36¼	36¼	36¼
Firestone	13¼	13¾	13¾
FordMot	45¼	45¾	45¼
Gannett Co	45¼	45¼	45¼
Gen Elec	53	52¾	52¾
Gen Food	34¼	34¼	34¼
Gen Motors	64½	64	64¼
GenTel&El	30¼	30¾	30¼
Gen Tire	27¼	27¼	27¼
Goodrich	20¾	20½	20¾
Goodyear	17¾	17½	17½
GtAtlPac	6¾	6¾	6¾
Gulf Oil	25¼	25½	25¾
GulfStaUt	13¼	13	13¼
Honeywell	68¾	68¼	68¾
Houst Ind	32¼	32	32
IBM	281¼	280½	281¼
Int Paper	43¼	43	43
Johns Manv	32	32	32
Johnson John	62¼	61¾	62¼
K mart	26½	26¼	26½
Kennecott	27¼	27¼	27¼
Litton Ind	27¾	27½	27½
Marathn Oil	54¾	54½	54½
Martin M	33	32¾	33
Mobil	71¾	71¾	71¾
Monsanto	58½	58¼	58½
Penney JC	37¾	37¼	37¼
PhilipsPet	34	33¾	33¾
Polaroid	52	51¼	51¼
Proct Gamb	87½	87	87
PubS NwMx	20¾	20¼	20¾
RCA	29¼	29½	29½
Safeway Str	44¼	44	44¼
SantaFe Ind	36¼	36	36
SearsRoeb	23¾	23¼	23¼
Sony Corp	7¾	7¾	7¾
Sou Pac	31½	31¼	31¼
StdOil Cal	49¾	49¾	49¾
StdOil Ind	54¼	53¾	54¼
SunComp	44¾	43¾	43¾
Texaco Inc	25¼	25¼	25¼
TexCom Bn		40	40
Texas Inst	88¾	88¼	88¾
Tex Util	20¼	20	20
Texasgulf	24	23¾	23¾
Timeinc	48¾	48¼	48¼
TransW Air	24¾	24½	24¾
TylerCp	19¼	19	19¼
UAL Inc	40¼	40	40
UNC Res	24¼	23¾	24
Un Carbide	40¼	40	40¼
Uniroyal	7¾	7¼	7¾
US Steel	27¼	26¾	27
Westgh El	22½	22¼	22¾
Xerox Cp	57	56¼	56¼

Livestock

FORT WORTH (AP) - Cattle and calves: 20. Not enough any class on hand to establish price test. Hogs: 100. 100 less than estimated earlier, limited sales barrows and gilts 1.00 lower. US 1-3 200-230 lbs. 50.00-51.00. Sows: steady. US 1-3 300-600 lbs. 42.00-43.00. Boars: 300-650 lbs. 32.00.

Cotton

NEW YORK (AP) - Cotton futures No. 2 were lower in midday dealings today. The average price for strict low middling 1 1-16 inch spot cotton declined 24 points to 62.91 cents a pound Tuesday for the ten leading markets, according to the New York Cotton Exhange.

Midday afternoon prices were unchanged to 75 cents a bale lower than the previous close. Dec 66.61, Mar 68.95, and May 70.00.

Grain

CHICAGO (AP) - Wheat No 2 hard red winter 3.54½ in Wednesday. No 2 soft red winter 3.54½ in. Corn No 2 yellow 2.21½ in hopper 2.12½ in bin. Oats No 2 heavy 1.20. Soybeans No 1 yellow 6.68½ in.

No 2 yellow corn Tuesday was quoted at 2.21½ in hopper 2.17½ in bin.

36
PORTRAIT TAKING
DAYS TILL CHRISTMAS
Raun Stoltz Photography
575-5989

Abilene

(Continued from page 1)

the basis of the July 20 canvass. Then, the anti-liquor forces brought suit in Austin and District Judge Charles Mathews issued an order Aug. voiding the "Wets" victory and said the July 10 decision would stand.

The Alcoholic Beverage Commission then asked the Supreme Court to tell it what to do, specifically asking that Mathews' decision be cancelled, which the court did on Sept. 20.

Opera Lovers Sit On Floor

LONDON (AP)-The $4C seats were removed from the Royal Opera House in Covent Gardens Monday to let 700 Wagner-lovers sit on the floor for $4 each for the opening performance of Wagner's "Ring of the Nibelungen."

The plan, made possible by a donation from a major British bank, is to widen the opera house's audience. It takes four nights to produce the "Ring" cycle, and the cut-rate seats are first-come, first-served each night. The rest of the house has been sold out for weeks for the performance preduced by Getz Friedrich and conducted by Colin Davis.

Bullock Is Hurting But Not Crawling

By JACK KEEVER
Associated Press Writer

AUSTIN (AP)-"Mr. Superstar, you're going to crawl one of these days," a Dallas woman once screamed at Comptroller Bob Bullock after he had closed her restaurant for not paying taxes.

Bullock's not crawling, but he's hurting.

His "media boys" have turned against him, and he says, "I'm sitting here trying to wiggle a dagger out of my back and figure out 'Who's Brutus?'...I thought I deserved better than that."

It was disclosed in published reports Tuesday that two former aides had told Bullock Oct. 2 he should fire deputy comptroller Ralph Wayne and then resign himself.

Bill Collier, former director of tax information, and his assistant, George Kuempel, said in a joint letter of resignation that they informed Bullock and Wayne numerous times of unspecified "actions that could be considered wrong legally or morally."

They said Bullock should resign to avoid "the inevitable scandals that will one day envelop the comptroller's office and everyone who works here."

Jim McNabb, also from the tax information division, quit on Saturday. He accused another employee of covering up information on flight logs requested by two reporters in the aftermath of the Collier-Kuempel resignation.

"They gave them (the reporters) more than they asked for," Bullock said. "The suggestion of a cover-up is ridiculous."

Collier and Kuempel had quit the Houston Chronicle to work for Bullock, and McNabb had left radio broadcasting. All got much higher salaries on their state jobs, with Collier making $32,500, Kuempel $30,000 and McNabb $24,000.

Collier-Kuempel said Bullock's recent actions "show that your arrogance toward the law and disrespect for the public trust placed in you is worse than ever."

Bullock said Collier's wife also had worked for him until she got pregnant, and he added, "Mister, you talk about a puzzled fellow, you're talking to him."

He said he had never received any spoken or written complaints from Kuempel or McNabb, but that Collier had voiced several complaints.

One was that Bullock concentrated too much office time criticizing Attorney General John Hill during Hill's successful Democratic primary race against Gov. Dolph Briscoe.

Bullock says being governor "is a lifelong dream," Hill's election could bump Bullock out of real contention for eight years, but Briscoe would have been expected to serve only four years.

Bullock said Collier also told him that Jay Brummett of the comptroller's office was spending "too much time on personal business for Ralph Wayne...He also said he didn't like the idea of Ralph's secretary, Sherry Revier, writing business checks for Ralph. He said she was always busy for Wayne on state time."

Million Again

DETROIT (AP)-The Detroit Institute of Arts expects to have its first million-visitor-year since the early 1970s, according to director Frederick J. Cummings.

Ms. Lovell Takes Post At Marshall

LaVerta Lovell, who submitted her resignation recently as assistant to the Snyder Chamber of Commerce manager, has been named executive director of the visitors and convention bureau at Marshall in East Texas.

Ms. Lovell said she will begin her duties there in mid-November. The visitors and convention bureau is a branch of the Marshall Chamber of Commerce and manages a community civic center which has offices, an auditorium and smaller meetings rooms. She said she would be performing tasks similar to her work for the Snyder chamber during the past few years.

She resigned her position with the Snyder Chamber effective Oct. 31 and during the last two weeks of the month will be on vacation.

An informal going-away reception is being planned for Ms. Lovell for Friday morning at the local chamber office. Refreshments will be served between the hours of 9 a.m and 11 a.m. in the chamber conference room and chamber members and other friends have been invited to stop and bid Ms. Lovell farewell.

Borger Group Plans To Tour Coliseum Here

A delegation from Borger is scheduled to stop here Thursday afternoon to tour the Scurry County Coliseum.

Bill Warner, Snyder Chamber of Commerce manager, said the Borger group is looking at facilities in several towns as they consider a civic center project at Borger.

Heading the delegation will be Ed Lewis, past president of the Borger Chamber of Commerce and Colie Donaldson, manager. There will be representatives of Frank Phillips Junior College, Hutchinson County, the City of Borger and Borger Public Schools in the group.

Local chamber and county officials will accompany them on a tour of the coliseum here.

Why Worry?
You Have The
BEST RATES, BEST COVERAGE, BEST SERVICE
Boren & West Ins. Agency
1822 26th. 573-6911

Special Reorganizational Meeting
Snyder Cemetery Association
7:30 p.m. Thursday, Oct. 12
Scurry County Courtroom
Dues Paying Members & Persons Interested
In The Snyder Cemetery Association Are
Urged To Attend.

MONTGOMERY WARD Truckload SALE
EVERY APPLIANCE IN THE STORE...IS ON SALE!
LIMITED TIME OFFER!
+FREE Merchandise Certificate with select appliance purchase . . . Oct. 12, 13, and 14, 1978

BOTH FREEZERS CUT $30
YOUR CHOICE APARTMENT-SIZE FREEZERS 239.88*
was 269.95 Fall '78 Gen.
+FREE $5 Certificate
10 Cu. Ft. Upright Only 24-in. wide! Basket, adj. cold control.
10.1 Cu. Ft. Chest. Adj. cold control, baskets, divider, wood-grain vinyl-clad cabinet.
4028 CHEST OR UPRIGHT 6098

CUT $100 — 489.88* +FREE $15 Certificate — was 589.95 Fall '78 Gen. — 21.8 CU. FT. SIDE-BY-SIDE REFRIGERATOR/FREEZER 2258
CUT $90 — 449.88* +FREE $15 Certificate — was 539.95 Fall '78 Gen. — 18.4 CU. FT. FROSTLESS REFRIGERATOR/FREEZER at bottom 1868
Colors $10 More

CUT $100 — 499.88* +FREE $15 Certificate — was 589.95 Fall '78 Gen. — 25-in. Diag. Color Console T.V. Twin speaker system, 47-in. wide cabinet. 1-button auto. color, light sensor. 16216

CUT $70 — 399.88 — was 469.95 Fall '78 Gen. — +FREE $15 Certificate — MEMORY TOUCH MICROWAVE OVEN 2826P
CUT $60 — 329.88 — was 389.95 Fall '78 Gen. — +FREE $10 Certificate — 1.2 CU. FT. EXTRA-LARGE MICROWAVE OVEN 8269

CUT $110 — 389.88* — was 499.95 Fall '78 Gen. — PLUS FREE $15 Certificate — Colors $10 More — 2356 — Elec. Ignition Gas Range. Automatic preset on-off oven, continuous cleaning oven, digital clock.

CUT $20 and $30 — YOUR CHOICE 69.88* — Upright Vacuum 6-position upfront nap-adjuster. 2-HP Canister deluxe attachments. 8835 was 99.95 Fall '78 Gen. 506 was 89.95 Fall '78 Gen.

CUT $30 — PORTABLE 219.88* was 259.95 Fall '78 Gen. — Colors $5 More — +FREE $5 Certificate — 5-Cycle Auto. Dishwasher 2 detergent dispensers, energy saver. Built-In 5-Cycle Auto. Dishwasher 189.88* +FREE $5 Certificate was 229.95 Fall '78 Gen. 919 7-Cycle Washer was 289.95 Fall '78 Gen. 4-Cycle Elec. Dryer was 219.95 Fall '78 Gen.

CUT $50 — 239.88* +FREE $10 Certificate
CUT $30 — 189.88* +FREE $5 Certificate
Colors $10 More — Gas $40 More — 6319 7/8319 — Heavy-Duty 18-lb. Automatics

CUT $47 — 129.88* +FREE $10 Certificate — 21215 — 36-IN. WIDE BEN FRANKLIN WOOD-BURNING FIREPLACES with Brass Ball Ornaments. Solid cast-iron. Burns logs, charcoal, coal. Accessories sold separately. SERVICE NATIONWIDE Prompt service, factory parts

CERTIFICATE OFFER QUALIFIER

Every Appliance In The Store Is On Sale
Typical Examples . . . Many More To Choose From
573-9301 1923 25th Snyder, Texas

GRAND O

THREE BIG

Thursday—Friday—

ALLSU
CONVENIENCE STO

Gigantic Sidew
SALE

OPEN 24 HOURS
7 DAYS A WEEK—
365 DAYS A YEAR
SELF-SERVICE
SHAMROCK GAS
WE ACCEPT SHAMROCK CREDIT CARDS

Register For A
Free!
CB RADIO
To Be Given Away At
8 p.m. Saturday

Betty Crocker
Super Yellow Cake Mix
Or
Super White Cake Mix
18 Oz. 69¢ Each
$7.69 Case

BUY ONE GET ONE FREE!
OF THE SAME ITEM
Borden's Ice Cream Round Carton ½ Gal.
Bordens Chocolate Milk—Qt. Size
Borden's Buttermilk—Qt. Size
Borden's Cottage Cheese—12 Oz.
Borden's Sour Cream—8 Oz. Carton
Borden's Asst. Dips—8 Oz. Carton
Borden's Low Fat Milk
$1.59 Gal.

Our Darling
Whole Kernel Corn
303 Can
4 For $1.00
$5.89 Case

Allsup's
BAR-B-QUE CHICKEN
$1.99
BUY ONE AND GET A LOAF OF ALLSUP'S BREAD FREE!

Chicken Of The Sea Tuna
69¢ $31.99 Case
19 Oz.

Shurfine Dinner
Napkin 60 count
4 for 99¢
$8.99 case

Colortex
Bathroom Tissue
4 Rolls Pkgs. 69¢ Each $15.99 Case

HOT FOODS
BRISCUIT
BARBECUE RIBS
BARBECUE CHICK
CHIPPED BARBEC
Pint Or Sandwich
BURRITOES
CORN DOGS
TACO ROLLS
HOT LINKS
MILD LINKS
GERMAN SAUSA
HAM SANDWICH

Frito Lay
POTATO CHIPS
Reg. 83¢
59¢

1 POUND FOLGER'S
Regular
COFFEE
$2.49 EA.
$58.99 Case

6 PACK
COCA-COLA
7-UP
MR. PIBB
32 Oz. Bottles
$1.19
Plus Deposit

Banquet
Chicken Dinner 11 Oz. 59¢
Salisbury Steak Dinner 11 Oz. 59¢

16 Oz.
Del Monte
Green Beans
4 for $1.00 $5.89 Case

Gorton
Cooked Fish Sticks
9 Oz.
99¢

Morton
Chicken Pot Pies
8 Oz. 2 For 59¢

CAMPBELL'S
CHICKEN NOODLE SOUP
4/99¢
$10.49 Case

Meadowlake Oleo
1 Lb. quarters
2 For 89¢

8 OZ.
MORTON
BEEF
POT PIES
2/59¢

Assorted
Kleenex
200 count
2 ply
59¢ Each
$19.99 Case

Our Darling
303 Can
Cream Style Corn
4 For $1.00
$5.89 Case

Hunts
Whole
Peeled
Tomatoes
14½ Oz. 2 For 79¢
$8.99 Case

Morton
Honey Buns
9 Oz. 2 For 89¢

JENO'S
PEPPERONI PIZZA
13½ OZ.
89¢

5 Oz.
HORMEL
VIENNA SAUSAGE
2/75¢
$17.69 Case

3 LB. CAN
CRISCO
SHORTENING
$1.79
2/$29.00 Case

Jolly Time
Yellow Popcorn 1 Lb.
3 For 89¢ $6.49 Case

½ Gallon
Purex Bleach
49¢ Each $3.89 Case

40TH & COL

D OPENING

EE BIG DAYS
lay—Friday—Saturday

ALLSUP'S
CONVENIENCE STORES

Gigantic Sidewalk
SALE

FREE!
BAG OF GROCERIES
TO BE GIVEN AWAY EACH
½ HOUR FROM 11 A.M.—7 P.M.
THURSDAY—FRIDAY—SATURDAY

ALL DAY
THURSDAY—SATURDAY
COKES (IN CUP) 5¢
HOT DOGS 10¢

Rath
Hickory Smoke Bacon 1 Lb. $1.19
Pure Pork Sausage 1 Lb. 79¢

Of The Tuna 31.99 Case

Gebhardt Plain Chili 19 Oz. 79¢ $8.99 Case

Assorted Flavors
FRITO-LAY
DORITOS
Reg. 85¢ Size
2 For 99¢

Bama Strawberry Preserves 16 Oz. 79¢ $8.89 Case

BUY ONE GET ONE FREE!
OF THE SAME ITEM
Allsup's Bread—½ Lb. Loaf
Fresh Popped Popcorn
Icee (Coldest Drink In Town) All Sizes
Mother Morton's Potato Chips—73¢ Size
Oscar Meyer Bologna—8 Oz. Meat Or Beef
Rainbo Cinnamon Rolls-59¢ Size-8 Count
Allsup's Hot Links
Oscar Meyer Weiners
Or Franks—1 Lb.

12 Oz. Spam $1.09 EA $25.49 Case

HOT FOODS
BRISCUIT
ARBECUE RIBS
RBECUE CHICKEN
PPED BARBECUE
Pint Or Sandwich
BURRITOES
CORNDOGS
TACO ROLLS
HOT LINKS
MILD LINKS
RMAN SAUSAGE
M SANDWICHES

Gebhardt Tamales 300 Can 2 For 69¢ $8.19 Case

4 And 8 Track
TAPES
$1.99

17 Oz. Shurfine Peas 2 For 69¢ $7.99 Case

Del Monte Sliced Pineapple 15½ Oz. 2 For 89¢ $9.99 Case

Shurfine Peach Halves Or Sliced Peaches 29 Oz. 59¢ EA $12.99 Case

Allsup's
MILK
$1.79 Gal.

Del Monte Tomato Juice 46 Oz. 59¢ $6.89 Case
300 Can Ranch Style Beans 3 for 89¢ $13.39 Case
14½ Oz. Showboat Pork And Beans 5 For $1.00 $4.69 Case

GIANT TIDE
$1.29
$12.69 Case

32 Oz. Hunt's
KETCHUP
69¢ EA.
$7.89 Case

32 Oz. MIRACLE WHIP $1.09 $12.89 Case

1 GAL. Borden Orange Drink 79¢ $4.49 Case

Gold Medal Flour 5 Lb. bag 69¢ $6.79 Case

Folger's Drip Coffee 1 Pound $2.49 EA $58.99 Case
Folger's Elect. Perk Coffee 1 Pound $2.49 $58.99 Case
Shurfine Pinto Beans 2 Pound 2/99¢ $5.69 Case
Kraft American Cheese 8 Oz. 79¢

Sweetmilk Or Buttermilk Pillsbury
BISCUITS
10 For $1.00

Thrift King Jumbo Roll Paper Towels 2/89¢ $11.99 Case
12x25' Shurfine Aluminum Foil 2/89¢ $9.99 Case
Imperial Sugar 5 Lb. 89¢ $10.49 Case
Roxey Dog Food 15 Oz. 6/89¢ $6.89 Case

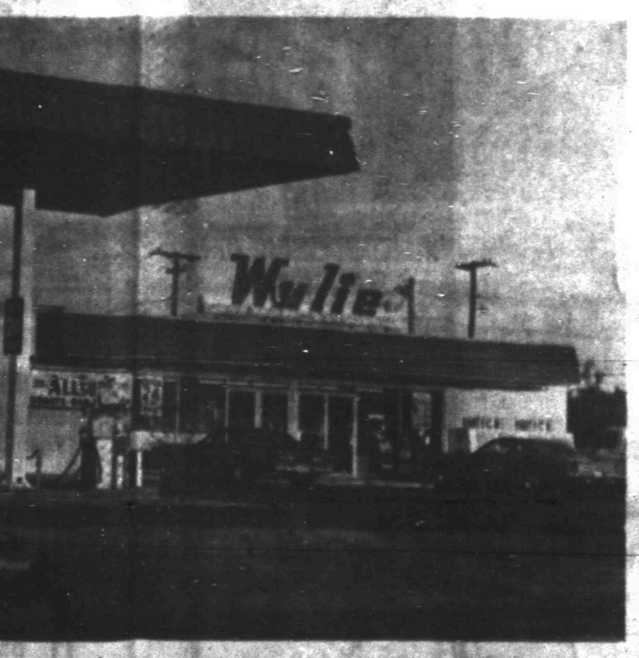

46 OZ. TEXSUN
GRAPEFRUIT JUICE
49¢ EA $5.69 Case

Peter Pan Peanut Butter 18 Oz. 99¢ EA. $11.69 Case
Aunt Jemina Syrup 24 Oz. $1.19 EA $12.99 Case
Heinz Kosher Dill Pickles 32 Oz. 79¢ EA. $8.99 Case
Sunshine Krispy Crackers 16 Oz. 2/$1 $5.69 Case
Sunshine Chip-A-Roos Cookies 12 Oz. 69¢ EA. $7.49 Case

10 Oz. Sunshine
CHEEZITS
2/$1
$5.69 Case

& COLLEGE

GRAND O

OPEN 24 HOURS
7 DAYS A WEEK—
365 DAYS A YEAR
SELF-SERVICE SHAMROCK GAS
WE ACCEPT SHAMROCK CREDIT CARDS

Register For A *Free!* CB RADIO
To Be Given Away At
8 p.m. Saturday

THREE BIG
Thursday—Friday—

ALLSU
CONVENIENCE STO

Gigantic Side
SALE

Betty Crocker
Super Yellow Cake Mix
Or
Super White Cake Mix
18 Oz. 69¢ Each
$7.69 Case

BUY ONE GET ONE FREE!
OF THE SAME ITEM
Borden's Ice Cream Round Carton ½ Gal.
Bordens Chocolate Milk—Qt. Size
Borden's Buttermilk—Qt. Size
Borden's Cottage Cheese—12 Oz.
Borden's Sour Cream—8 Oz. Carton
Borden's Asst. Dips—8 Oz. Carton
Borden's Low Fat Milk
$1.59 Gal.

Our Darling
Whole Kernel Corn
303 Can
4 For $1.00
$5.89 Case

Allsup's
BAR-B-QUE CHICKEN
$1.99
BUY ONE AND GET A LOAF OF ALLSUP'S BREAD FREE!

Chicken Of The Sea Tuna
69¢ $31.99 Case

Colortex
Bathroom Tissue
4 Rolls Pkgs. 69¢ Each $15.99 Case

Shurfine Dinner
Napkin 60 count
4 for 99¢
$8.99 case

Frito Lay
POTATO CHIPS
Reg. 83¢
59¢

HOT FOODS
BRISCUIT
BARBECUE RIBS
BARBECUE CHICK
CHIPPED BARBEC
Pint Or Sandwich
BURRITOES
CORN DOGS
TACO ROLLS
HOT LINKS
MILD LINKS
GERMAN SAUSA
HAM SANDWICH

1 POUND FOLGER'S
Regular
COFFEE
$2.49 EA.
$58.99 Case

6 PACK
COCA-COLA
7-UP
MR. PIBB
32 Oz. Bottles
$1.19
Plus Deposit

Banquet
Chicken Dinner 11 Oz. 59¢
Salisbury Steak Dinner 11 Oz. 59¢

16 Oz.
Del Monte
Green Beans
4 for $1.00 $5.89 Case

Gorton
Cooked Fish Sticks
9 Oz.
99¢

Morton
Chicken Pot Pies
8 Oz. 2 For 59¢

CAMPBELL'S
CHICKEN NOODLE SOUP
4/99¢
$10.49 Case

Meadowlake Oleo
1 Lb. quarters
2 For 89¢

8 OZ.
MORTON
BEEF
POT PIES
2/59¢

Assorted
Kleenex
200 count
2 ply
59¢ Each
$19.99 Case

Hunts
Whole
Peeled
Tomatoes
14½ Oz. 2 For 79¢
$8.99 Case

Our Darling
303 Can
Cream Style Corn
4 For $1.00
$5.89 Case

Morton
Honey Buns
9 Oz. 2 For 89¢

JENO'S
PEPPERONI PIZZA
13½ OZ.
89¢

5 Oz.
HORMEL
VIENNA SAUSAGE
2/75¢
$17.69 Case

3 LB. CAN
CRISCO
SHORTENING
$1.79
2/$29.00 Case

Jolly Time
Yellow Popcorn 1 Lb.
3 For 89¢ $6.49 Case

½ Gallon
Purex Bleach
49¢ Each $3.89 Case

40TH & COL

D OPENING

EE BIG DAYS
lay—Friday—Saturday

ALLSUP'S
CONVENIENCE STORES

Gigantic Sidewalk
SALE

FREE!
BAG OF GROCERIES
TO BE GIVEN AWAY EACH
½ HOUR FROM 11 A.M.—7 P.M.
THURSDAY—FRIDAY—SATURDAY

ALL DAY
THURSDAY—SATURDAY
COKES (IN CUP) 5¢
HOT DOGS 10¢

Rath
Hickory Smoke Bacon
1 Lb. $1.19
Pure Pork
Sausage
1 Lb. 79¢

Bama
Strawberry
Preserves
16 Oz.
79¢
$8.89
Case

Assorted Flavors
FRITO-LAY
DORITOS
Reg. 85¢ Size
2 For 99¢

BUY ONE GET ONE FREE!
OF THE SAME ITEM
Allsup's Bread—½ Lb. Loaf
Fresh Popped Popcorn
Icee (Coldest Drink In Town) All Sizes
Mother Morton's Potato Chips—73¢ Size
Oscar Meyer Bologna—8 Oz. Meat Or Beef
Rainbo Cinnamon Rolls-59¢ Size-8 Count
Allsup's Hot Links
Oscar Meyer Weiners
Or Franks—1 Lb.

Of The
Tuna
$31.99 Case

Gebhardt
Plain Chili
19 Oz. 79¢ $8.99 Case

12 Oz.
Spam
$1.09 EA $25.49 Case

Gebhardt
Tamales
300 Can
2 For 69¢
$8.19 Case

HOT FOODS
BRISCUIT
BARBECUE RIBS
RBECUE CHICKEN
IPPED BARBECUE
Pint Or Sandwich
BURRITOES
CORNDOGS
TACO ROLLS
HOT LINKS
MILD LINKS
ERMAN SAUSAGE
AM SANDWICHES

4 And 8 Track
TAPES
$1.99

17 Oz.
Shurfine
Peas
2 For 69¢
$7.99 Case

Del Monte
Sliced
Pineapple
2 For 89¢ $9.99 Case
15½ Oz.

Shurfine
Peach Halves
Or
Sliced Peaches
29 Oz. 59¢ EA
$12.99 Case

Allsup's
MILK
$1.79
Gal.

Del Monte
Tomato Juice 46 Oz. 59¢ $6.89 Case
300 Can
Ranch Style Beans 3 for 89¢ $13.39 Case
14½ Oz. Showboat
Pork And Beans 5 For $1.00 $4.69 Case

GIANT TIDE
$1.29
$12.69 Case

32 Oz.
Hunt's
KETCHUP
69¢ EA.
$7.89 Case

32 Oz.
MIRACLE WHIP
$1.09 $12.89 Case

1 GAL.
Borden
Orange Drink
79¢ $4.49 Case

Gold Medal
Flour 5 Lb. bag
69¢ $6.79 Case

Sweetmilk Or
Buttermilk
Pillsbury
BISCUITS
10 For $1.00

Thrift King Jumbo Roll
Paper Towels 2/89¢ $11.99 Case
12x25' Shurfine
Aluminum Foil 2/89¢ $9.99 Case
Imperial
Sugar 5 Lb. 89¢ $10.49 Case
Roxey
Dog Food 15 Oz. 6/89¢ $6.89 Case

Folger's
Drip Coffee 1 Pound $2.49 EA $58.99 Case
Folger's Elect. Perk
Coffee 1 Pound $2.49 $58.99 Case
Shurfine
Pinto Beans 2 Pound 2/99¢ $5.69 Case
Kraft
American Cheese 8 Oz. 79¢

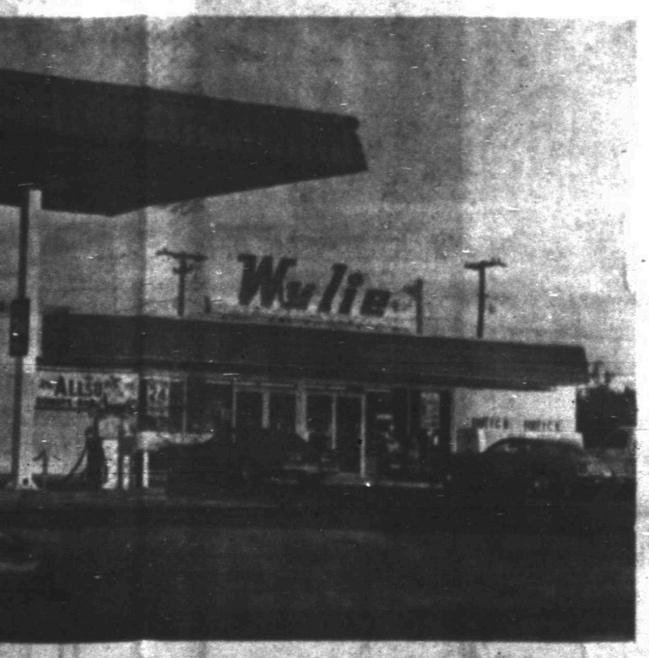

46 OZ.
TEXSUN
GRAPEFRUIT JUICE
49¢ EA $5.69 Case

Peter Pan
Peanut Butter 18 Oz. 99¢ EA. $11.69 Case
Aunt Jemina
Syrup 24 Oz. $1.19 EA $12.99 Case
Heinz Kosher
Dill Pickles 32 Oz. 79¢ EA. $8.99 Case
Sunshine
Krispy Crackers 16 Oz. 2/$1 $5.69 Case
Sunshine Chip-A-Roos
Cookies 12 Oz. 69¢ EA. $7.49 Case

10 Oz.
Sunshine
CHEEZITS
2/$1
$5.69 Case

& COLLEGE

Locals Battle Pearce At 9

ARLINGTON–Snyder varsity volleyball team, 14-2, will open Berkner Tournament play against Pearce High School (Arlington) 9 a.m. Friday.

The Tigers, under direction of Coach Joyce Elrod, will then play the winner or loser of the Irving-Van match at either 3 p.m. or 2 o'clock, respectively.

A number of top teams will be at the two-day, 24-school tournament, including Killeen, Fort Worth Castleberry and others.

Cats Whip Lobo Squad; Enter Meet

Snyder freshmen whipped Monahans here 15-7, 15-5 yesterday and will take a couple of days rest before heading into tournament action at Seminole.

The frosh head into the Seminole Volleyball Tournament at 10 a.m. Saturday, taking on Pecos.

Snyder junior varsity will also be competing in the tournament. That squad will play Lamesa at 8 a.m. Saturday.

Yankees Dribbed In Series Opener...

Lopes Homers For Dodgers, Gilliam

LOS ANGELES (AP)- Davey Lopes, the team captain, showed the way with a pair of home runs and some rousing exhuberance around the bases as the Los Angeles Dodgers began their emotional campaign to capture the 1978 World Series title.

Supplying the power from his leadoff position, Lopes keyed a pair of three-run innings with a two-run homer and a three-run blast, leading the National League champs to an 11-5 opening-game victory over the defending world champion New York Yankees Tuesday night.

As he rounded first base in the second inning, Lopes raised his right fist toward the sky. When he passed the bag following homer No. 2 in the fourth inning, he thrust both arms in the air.

"Yeah I was thinking of Jim," said Lopes, the fiery Dodger second baseman, referring to longtime Dodger coach Jim Gilliam, who died Sunday night after three weeks in coma following a stroke. "He meant so much to me.

"I know Gilliam is up there watching us. The Yorkers don't have to beat just 25 of us. With Gilliam, they have to beat 50 of us.

"I mean that Gilliam's spirit is in each one of us. We're trying to do our damndest to win this thing for him. If you look out there closely, you'll see Jim Gilliam in all of the holes in the field."

Gilliam was to be buried today and Lopes, one of his favorite pupils, was expected to be one of the pallbearers.

Then Lopes and his teammates will try to back the Yankees to the wall when Dodger ace right-hander Burt Hooton hooks up with right-hander Catfish Hunter in Game 2 tonight.

"We'd like to leave here with a split," said Hunter, who will be pitching in his 11th Series game. "Any team is better in its own ballpark. The Dodgers are better here and we're better in our park."

Hooton, who was 1-1 against the Yanks in last year's Series, expressed little outward excitement about his starting assignment.

"I'm sure my heart will be beating a little bit tomorrow," said Hooton, who is sarcastically nicknamed "Happy" by his manager, Tom Lasorda. "A pitcher dreams about being in the World Series all his life and I've been in two back to back. A whole bunch of guys haven't played in one."

"All I can say is that he (Lopes) said he was as high as the sky, and now I believe him," said Hunter.

Reggie Jackson, the Yanks' inspirational leader this October and last, supplied three hits, including a record-breaking, 430-foot homer, but it wasn't enough against left-hander Tommy John's baffling sinkerball.

Jackson, who homered on his last three pitches in the Yanks' triumphant Game 6 last year, singled his first time up Tuesday night, then grounded out. In his third at-bat, he creamed John's fastball, giving him six homers in his last four Series games.

Hosts Garden City Friday Night....

Roby Keys On All-Important Game

It wouldn't do to take a poll of coaches to try and find out which is the most important game in the area this weekend.

Probably all of them, for one reason or another, would pick the local contest.

But putting home teams aside for a minute, chances are most coaches would have to agree that the Roby-Garden City tilt couldn't have more bearing on the outcome of District 3-B's East zone. And it's no secret that Lion coach Don Bagwell fells that way.

"No doubt about it, it should go a long way in deciding the zone title," he said of Friday's 7:30 p.m. contest in Roby.

Both squads go into the game with 3-2 records. Only Jayton has an equal slate, while Roby is 2-3, Loraine is 1-3, Sterling City is 1-4 and Borden County is 0-5.

It was about this time that the two teams met last year. It's a game Coach Bagwell and the Lions recall easily.

"We went into the game without the proper attitude, I guess," he noted. "We were looking ahead to Jayton the next week, and consequently they (Garden City) slipped up on us. We spent the rest of the season trying to catch up."

But that's past history now, and it has given the Lions something to dwell on.

"It's given us a pretty good incentive this year. Now it all depends on whether or not we can execute, because they have a fine ball club."

Looking over common opponents, Garden City - which runs a straight I offensively and "a little bit of everything" defensively - popped Miles 18-0 last week, while Roby had more trouble with them before pulling out a 19-16 win. Then, in a quirk, G-City barely pulled off a 14-13 victory over lowly Dawson last outing. Does it all matter?

"No, I don't think it means a thing," said Bagwell. "Two teams will play each other differently. I really thought we would beat Miles by a couple of touchdowns, but they got some breaks. I was surprised at the Dawson score. I thought Garden City would blow them out, but maybe they were really up that week, or maybe Garden City was down. I just don't think those scores mean anything."

What may mean something, at least to Bagwell, is home field advantage.

"Oh yeah," he commented, "I'm pleased as punch that we've got it here. I'd be tied in knots all week if we had to play them over there. I definately believe in that home field advantage."

That edge will help to make a small part of the difference the absence of two starters makes, hopefully. The Lions still do not expect runningback Johnny Rivas back until later in the season. He has been out for four weeks. Listed as probable is strong end Greg Jennings.

Other than filling those holes, the Lion game plan remains the same.

"No, we never make any major changes. The only changes we'll make are to try and get rid of the turnovers, complete a few more passes and break a long run or two."

And, no doubt, beat Garden City this year.

Oh-Oh, Sideline Glances...

Can The Cats Corner Pecos?

By BILL McCLELLAN

COACH JENKINS' Snyder Tigers did it once. Can they do it again?

It's a good question, and since my predictions have fallen from fair to pitiful in the last couple of weeks, I'd better give this prognostication business some extra thought.

To recall Coach Mike Jenkins' words, Pecos', state-ranking doesn't awe me either. But frankly, a scoring average of 29.8 points a game does. That, and the fact that Snyder still hasn't really jelled offensively, leads me to wonder about some things.

Namely, can an admittedly tough Tiger defense continually stop a team with Pecos' speed and quickness? Committing the Midland Lee game to history, Snyder has won four straight ball games, and given up an average of 4.25 points per game doing it. That's good defense. On the other hand, the Eagles have a good defense too. They've given up only 13 points in five games. Which leads to a second question.

CAN THE Tiger offense score against what must be the toughest defense it has faced yet? And if it can't, or if it can't score more than once, can Snyder's defense be expected to hold up under almost continual attack against an offense which main assets are speed and quicknes?

IT CAN be done. Snyder shutout an Andrews team which was averaging 31 points a game earlier this year. It's possible, I'll admit that. And I'd like to see it happen. It would be a heck of a kick of the Tigers could pull off an upset. Besides, you couldn't ask for a better lift into district play next week.

BUT AT the same time, I have to be honest. And my feelings are--prediction-wise--that the odds are in Pecos' favor. With regret then, I'll pick the Eagles, 27-13...and hope Snyder pulls it off anyway.

OTHER PREDICTIONS include Roby to edge arch-rival Garden City 14-12 in what should amount to the District 3-B East zone championship already; Jayton to rip Borden County 34-7; Colorado City to celebrate homecoming with a 24-7 win over Ballinger; Jim Ned to hand Rotan its second straight loss, 27-21; Hermleigh to cook Panther steak for homecoming at Hobbs' expense, 42-16; and Ira to squeak past Southland 24-14.

COLLEGE ACTION will see A&M popping a tough Houston squad 24-17; Texas to whip North Texas State 37-14; TCU to tackle Rice 30-21; SMU to win over Baylor in the final minutes 28-24; New Mexico to defeat Texas Tech 19-7; Colorado to upend Oklahoma State 30-17; Purdue to upset Ohio State 27-10; Pitt to numb Notre Dame 17-7; Stanford to sink Washington 21-20; Maryland to plow Syracuse 34-18; Michigan to edge Michigan State 24-21...and in the pro ranks... Houston to knife Buffalo 28-14 and Dallas to dump winless St. Louis, 27-9.

Tigers See Action Thursday Night

Tiger teams will be spread over the area Thursday night in football action which includes all junior high and high school players except for the varsity.

Snyder varsity will host state-ranked Pecos at 8 p.m. Friday.

At home tomorrow will be two seventh grade units, hosting Big Spring, for a 5 p.m. kickoff at the junior high field. The seventh graders, confined more to intramural play in past years, will also play in Big Spring on Nov. 9.

Moving up through the grades, Snyder eighth grade Black will face a tough Big Spring Red team in Big Spring at 5:30 p.m. That game will be followed by a 7 o'clock freshman game. Coach Albert Lewis' frosh are 2-1 on the season.

Finally, unbeaten Snyder junior varsity will try to make it five in a row at Levelland. The local squad, coached by Winfred Shipp, and Jim Carson, and assisted by Lewis and the varsity coaches, will meet the Lobos at 7 p.m.

area grid standings

District 3-AAA

Regular Season	W	L	T	PF	PA
Snyder	3	1	0	55	47
Lake View	2	2	0	57	68
Brownfield	2	2	0	52	38
Lamesa	1	4	0	29	117
Sweetwater	0	3	0	16	101

Friday's Games: Pecos at Snyder, Estacado at Lamesa, Hereford at Brownfield, Sweetwater at Monahans, Lake View at Odessa Ector

District 3-B (six-man)

Regular Season	W	L	T	PF	PA
Trent	4	0	0	168	81
Hermleigh	4	0	0	145	58
McCaulley	3	2	0	215	170
Southland	3	2	0	93	88
Hobbs	2	2	0	42	63
Highland	1	4	0	96	156
Ira	0	5	0	129	253
District Competition					
Trent	1	0	0	34	24
McCaulley	1	0	0	76	36
Hobbs	1	0	0	16	6
Hermleigh	0	0	0	0	0
Highland	0	1	0	34	34
Southland	0	1	0	6	16
Ira	0	1	0	36	76

Friday's Games: Hobbs at Hermleigh, Trent at McCaulley, Ira at Southland. Highland open.

District 8-A

Regular Season	W	L	T	PF	PA
Baird	4	0	0	103	38
Rotan	4	1	0	192	62
Jim Ned	4	1	0	110	68
Hamlin	3	2	0	67	55
Hawley	2	3	0	69	54
Albany	2	3	0	64	96
Roscoe	1	4	0	35	97
District Competition					
Jim Ned	1	0	0	30	8
Albany	1	0	0	20	8
Hamlin	1	0	0	27	14
Baird	0	0	0	0	0
Rotan	0	1	0	14	27
Hawley	0	1	0	8	20
Roscoe	0	1	0	8	30

Friday's Games: Baird at Hawley, Rotan at Jim Ned, Albany at Hamlin. Roscoe open.

District 6-AA

Regular Season	W	L	T	PF	PA
Coahoma	4	0	0	66	37
Stamford	3	0	1	77	22
Colorado City	3	1	0	68	32
Wylie	3	1	0	83	62
Ballinger	1	3	0	39	49
Merkel	1	3	0	41	101
Winters	0	4	0	24	120
Anson	0	4	0	18	128
District Competition					
Colorado City	1	0	0	21	0
Stamford	1	0	0	35	7
Coahoma	1	0	0	10	6
Wylie	1	0	0	12	6
Ballinger	0	1	0	6	12
Merkel	0	1	0	6	10
Winters	0	1	0	0	21
Anson	0	1	0	7	35

Friday's Games: Anson at Stamford, Coahoma at Wylie, Ballinger at Colorado City, Winters at Merkel.

District 3-B East

Regular Season	W	L	T	PF	PA
Roby	3	2	0	59	65
Jayton	3	2	0	46	73
Garden City	3	2	0	45	76
Loraine	1	3	0	35	50
Sterling City	1	4	0	14	85
Borden County	0	5	0	28	162

Friday's Games: Borden County at Jayton, Garden City at Roby, Loraine at Sterling City.

Cat Game Film Airs

The Snyder-Levelland varsity football game film will be shown at 8:30 tonight in the high school cafeteria. All interested fans are invited to attend.

Snyder defeated Levelland last week here, 14-3 to highlight homecoming activities.

The films are shown each Wednesday at 8:30 p.m. for public viewing.

Rams Revengeful Of Viking Wins

LOS ANGELES (AP) - The Minnesota Vikings have shown a knack for turning the Los Angeles Rams from worldbeaters to weatherbeaten.

The Vikings ousted the Rams from the National Football League playoffs by a 14-7 score in a mud-soaked game in Los Angeles last December. The Vikings also ended Los Angeles' title dreams in playoff games of 1969, 1974 and 1976 when the Rams left the warmth of Southern California to play in Minnesota's frigid weather.

Coach Ray Malavasi of the Rams said Tuesday: "Our players want to play a good game and have the extra incentive," when they meet the Vikings on Sunday at Bloomington, Minn. And this time they can expect mild autumn weather.

"It's always close when we play up there," said Malavasi, a Ram assistant coach for five years before talkng over at Los Angeles in August when George Allen was fired as coach. Since then the Rams have had a perfect record, two exhibition victories and a 6-0 regular-season mark under Malavasi.

Malavasi didn't say it, but a victory at Minnesota would also lessen the Vikings' chances of qualifying for a playoff opportunity against the Rams in 1978. Minnesota is 3-3 after a 29-28 loss to Seattle last Sunday and already has fallen two games behind National Conference Central Division leader Green Bay, which is 5-1.

Veteran quarterback Fran Tarkenton was "throwing the ball very well" against Seattle, Malavasi said after viewing the Vikings-Seahawks film.

Landry Figures 4 Will Do It

DALLAS (AP) - According to Tom Landry's personal computer, the eventaul National Conference Eastern Division champion should lose at least four games.

Since prognostication is far from an exact science, the Dallas Cowboy football coach hastily adds: "My guess is about as good as yours."

Well, not exactly, because Landry comes close almost every year to picking the won-loss record of the division king.

"I'm still not sure what effect there will be from the 16-game season," says Landry. "The longer season will take its toll. A 10-4 season in the past would almost guarantee the championship and the playoffs. I believe a 12-4 season would put you at the top of our division."

Of course, Washington leads The Cowboys by two games with a perfect 6-0 ledger.

Landry says the Cowboys must pick up the pace immediately.

"We'll need an 8-2 record. That means we have to streak the last 10 games," Landry says.

"You could probably lose six games and still get a wild card but wild card teams usually come up short," says Landry.

"We are playing against the level of performance Washington has set for us. We have to win every week or we'll be watching them in the playoffs."

The Cowboys added fullback Larry Brinson to the squad Tuesday to make up for the loss of running back Doug Dennison. Preston Pearson will move from fullback to halfback to back up Tony Dorsett. Brinson will back up Robert Newhouse.

Philly Fans Return Tickets

PHILADELPHIA (AP) - While the Los Angeles Dodgers and New York Yankees battle in the World Series, Philadelphia Phillies' fans are doing what they have done for the past three years.

They are returning their World Series tickets for refunds.

For the last three years, the Phillies have lost in the National League playoffs, causing frustrated fans to trek to a Philadelphia bank to reclaim money spent on the Series tickets, which all playoff teams are allowed to print.

"I wish I could have used them," Ann Robinson said Tuesday as she returned tickets worth $396 to Girard Bank. "I never have been to a World Series before. I had tickets to the seventh game in 1950."

The Phillies were swept by the Yankees in four straight that year.

Lucas Is Benched With An Injury

PORTLAND, Ore. (AP) - Maurice Lucas, the man Portland Coach Jack Ramsay wants to replace Bill Walton as leader of the Trail Blazers, will be lost to the National Basketball Association team for at least three weeks.

The Blazers announced Tuesday that Lucas had suffered a fractured bone spur on his right index finger. Team publicist John White said the 6-foot-10 NBA all-star would have a splint placed on the finger for three weeks.

Lucas missed the last five preseason games because of soreness in the fingers of his right hand. The fracture was diagnosed this week by Dr. Samuel F. Gill, a hand specialist in Portland.

sports shorts...sports shorts...sports shorts

By The Associated Press

PROVIDENCE R.I. (AP) - Brown University has been selected as host for the 1980 national collegiate ice hockey championships, an event won by Boston University this year at the Providence Civic Center.

Bob Seiple, athletic director at the Ivy Leaue school, said Tuesday the 1980 tournament will be held March 27-29.

In 1979 the championships will be held at Olympia Stadium in Detroit.

AKRON, Ohio (AP) - Firestone Tire and Rubber Co. will sponsor the first $100,000 Professional Bowler's Association 721-Classic next winter in Miami.

Firestone's vice president of sales and marketing, Lawrence J. Lobardo, and Joseph R. Antenora, commissioner of the PBA, made the announcement jointly Tuesday.

The event will be held Feb. 26 to March 3, Antenora said.

RICHFIELD, Ohio (AP) - The Cleveland Cavaliers must trim three players from their National Basketball Association roster by Thursday night to reach the required 11-man limit.

In addition to nine veterans still in training camp, the Cavaliers also have rookie forwards Mike Mitchell and Harry Davis, rookie guards Kenny Higgs and Stan Rome, and free agent Gary Brokaw.

"If anyone here were eliminated, he would have been gone already," Coach Bill Fitch said Tuesday. "Filling out a roster right now is difficult."

Center Elmore Smith has been placed on the injured list and will miss at least five regular-season games. Smith was scheduled to undergo a surgical examination of his swollen left knee today.

The Arkansas State football team blocked 11 punts in 11 games in 1975.

FAST SERVICE ON QUALITY PRINTING
15c BOND COPIES of your original
DENNIS PRINTING COMPANY
2505 1/2 Ave. U
Phone 573-8280
"BOB DENNIS WANTS YOUR BUSINESS"

CHEMICAL PUMP SERVICE
MAGNETO REPAIR– POULAN CHAIN SAWS
CHAIN SAW SHARPENING
TOM MACHEN
315 EAST HIWAY PH. 573-6562
SNYDER, TEXAS HOME PH. 573-5219

We Buy Late Model, Low Milage, Extra Clean Used Cars.
DENSON'S USED CARS
573-3912 300 E. HIGHWAY

Cinema I 7:00 9:20
A NOW STORY WITH NOW MUSIC!
-FM- PG
Cinema II 7:15 9:20
ANYONE SEEN MY SAUCER?
CAT FROM OUTER SPACE G
FROM WALT DISNEY PRODUCTIONS

The Deffebach Agency
Your Independent Insurance Agent
1810 27th ST. 573-5611

Invasion Of Fringe Religions Alarms Europeans

By DAVID MINTHORN
Associated Press Writer

BONN, West Germany (AP)-The Rev. Moon, Hare Krishna, Scientology, Children of God. The guru sects that earlier beguiled young Americans have spread to Western Europe, and government leaders are alarmed.

These fringe religions are active in Britain, West Germany, France, Holland, Denmark and Italy, an Associated Press survey shows.

Authorities have been disturbed by news reports from some of those countries linking several sects to allegations about "brain-wash" conversions, sexual abuse, fraud, visa violations and suicides.

Ten Hare Krishna monks were heavily fined in Frankfurt, West Germany, last April for begging $1.2 million under false pretenses - claiming the money was destined for starving children in India, while it actually went to the sect's castle commune.

The Bonn government became so worried about crime reports involving the cults that it launched a campaign this summer to warn young Germans. It estimated 150,000 persons, most in the 14 to 28 age group, have joined a dozen various sects.

"The common aim of these sects in West Germany is the pursuit of power and money....The leaders scarcely believe the ideals they proclaim," said the Ministry of Youth, Family and Health, which is leading the drive against the fringe religions.

Named in the warnings are the Rev. Sun Myung Moon's Unification Church; the Society of Transcendental Meditation; Hare Krishna monks; the Divine Light Mission of Maharaj Ji; Mose David Berg's Children of God; and L. Ron Hubbard's Church of Scientology.

"All these groups share fixation on an authoritarian, patriarchal leader, total obedience, strictly regimented community life and uncompromising rejection of the 'old society,'" the ministry said.

German parents' groups are working with traditional churches to rescue their youngsters. "You get the impression the followers are bewitched, dazed and intoxicated," said one mother of a sect member.

The sects have been able to flourish in Western Europe - and the United States - under guarantees of freedom of religion. "Unless there is some evidence of criminal activity there is very little the government can do," said a British spokesman, summing up government policy.

Only Scientology is barred in Britain. In 1968, the Home Office found the sect "socially harmful," and foreign Scientologists were effectively barred from living in Britain.

A member of Parliament appealed for a clampdown on the Moonies and other sects in 1975, but Shirley Summerskill, undersecretary of state at the Home Office, replied:

"We may as individuals take the view that the doctrines advanced by Mr. Moon are lunatic. We may be particularly suspicious of the motives of people who, while claiming to benefit humanity, have substantially enriched themselves. But these are matters of opinion, and surely it is one of the principles of a free society that people may propagate ideas which the majority of us...do not believe."

Moon is now resisting efforts to remove him from Britain, where some 3,000 Moonies are believed to be living on farms and in communes.

Transcendental Meditation followers of Maharishi Mahesh Yogi are said to number 80,000 in Britain, growing at 1,000 a year. This sect's country estate is an Elizabethan mansion in Kent.

The Hare Krishna movement has its mansion, bought for it by former Beatle George Harrision, in Hertfordshire, and the Divine Light Mission claims more than 6,000 followers in Britain.

The French Interior Ministry said the sects are "watched with a magnifying glass" and prosecuted when laws are broken. Hubbard, the American founder of Scientology, is appealing a conviction on fraud charges in France. Hubbard claims 1 million French followers, but membership in other groups is said to be small.

The newspaper Le Monde published an interview last month with a 16-year-old girl who admitted prostituting herself to lure men into the Children of God. The girl said of her acts: "I think of other things. And when it's finished I tell them about our faith."

The Interior Ministry said it has taken no action against the sect over prostitution because "we can't really distinguish whether it is a personal wish or an activity sanctioned by their church."

The fiery suicide of a 24-year-old Australian woman Oct. 2 in Switzerland, apparently to protest social injustice, was the latest sensational news report involving the fringe sects. The girls's father said she had joined the small Indian sect Ananda Marga, and he denounced its leaders for allegedly encouraging such acts.

Police said a West German couple from the same cult burned themselves to death last Feb. 8 in a similar protest.

The Dutch government said it is not overly worried, since members of fringe sects probably number only in the hundreds in Amsterdam and Rotterdam. However, Moonies are said to be a problem in Amsterdam, where they stand on street corners and try to recruit students.

Denmark is unofficially estimated to have at least 1,000 young cult members, ranging from Hare Krishna to Satanists. For the past few years, Lutheran church spokesmen and several newspapers have been campaigning against the activities of Scientology recruiters in the country, but no government action has been taken against the sects.

Restaurant Caters To The Overeater

PARKESBURG, W.Va. (AP)-Signs promoting Jim Butcher's two-year-old restaurant read, "To heck with the diet, come in and overeat" and "This is the place to go if you can't stop."

And at 350 pounds, Butcher is the embodiment of his philosophy.

"I can't remember ever being under 200 pounds. Ever since I played high school football, I've weighed upwards of 240," he said.

"I've never been proud of being overweight, but at least I'm healthy," the 46-year-old restaurateur said. "I tried a couple of diets. They darned near killed me.

HEALTH

Lawrence E. Lamb, M.D.

Train, don't strain

By Lawrence Lamb, M.D.

DEAR DR. LAMB — I am a former weight lifter and jogger. Because of an injury, I was inactive for quite some time. During this period, I had a large weight gain. I have gone back to weight lifting but I am also trying to lose pounds. Local lifters advise me to eat quantities of protein and roughage. I am interested in your opinion.

Also, because of the increased exercise, I find myself arising each morning with exceptional stiffness in my legs and ankles. Is there anything I can do to loosen these muscles as average stretching exercises do not always work.

DEAR READER — We often see your problem in former athletes. While they are physically active as a distance runner, a champion swimmer or a football player, they use many calories. When they stop their exercise, they don't use nearly as many calories, but they keep on eating as many so they get fat and out of shape.

Excess protein will not help you. The roughage may enable you to maintain normal bowel function. Most foods that contain lots of roughage don't contain lots of calories, so that's a plus in your favor. You must limit your calorie intake while increasing your physical activity. By following such a routine for several months, you may be able to get back to a more normal weight level for you.

I am sending you The Health Letter number 4-7, Weight Losing Diet. Others who want this issue can send 50 cents with a long, stamped, self-addressed envelope for it. Address your request to me in care of this newspaper, P.O. Box 1551, Radio City Station, New York, NY 10019. It provides fewer calories than you are probably used to, but it's about right if you really want to lose some excess fat.

I wouldn't like for you to stick to this diet forever. Try it for six weeks, and then stabilize yourself without trying to reduce your weight at all for about three weeks. Then go back to it.

You should increase your daily walking activity and then you can return to your weight lifting program at a reasonable level. Your muscle stiffness means you are overdoing your exercise program. The practical exercise programs are those that train and don't strain. Continue your stretching exercises, but decrease your level of weight training so that you don't have a lot of soreness and stiffness each day.

You are not any different from anybody else. If you control your calorie intake and increase your calorie expenditure to a sensible degree, you will be able to gradually eliminate any excess fat you have picked up.

DEAR DR. LAMB — I read in one of your columns that if vitamin C was old and used a lot, it might increase your tendency to develop kidney stones. Why should age of the vitamin C make any difference?

You have me worried. We have a bottle of it that is seven years old. It tastes the same. Isn't absorbic acid just absorbic acid regardless of its age? Should we not take this now? We have used it as one to two pills a day when someone was sick. We have about 200 pills left.

DEAR READER — Throw it away. The problem is that vitamin C can convert chemically to oxalate. The older the vitamin C is, the more likely it has already undergone this chemical change, even if it does taste the same to you.

The fact you have taken some of it doesn't necessarily mean you are going to develop kidney stones, but, certainly, if you are taking massive doses of old vitamin C, as you might be if you were trying to treat an acute illness, it is not really a good idea. As a general rule, anyone who has vitamin C sitting around that's nine months old or older should discard it.

(NEWSPAPER ENTERPRISE ASSN.)

Chaparral Answering Service
24 Hour
Telephone Service
Radio Dispatching
Mobile Phone
Pocket Pager
2900 Ave. X
573-6972
Jean Birdwell
Owner
"We Care About Your Customers"

Announcing
NEW STORE HOURS
Monday thru Friday
10:00 am to 5:00 pm
Saturday and Sunday
CLOSED
This 'n That
3907 College

ECKERD'S
...a name you can trust.

ECKERD'S FAMOUS PHOTO OFFER
TWICE THE PRINTS - Get an extra set of prints with every roll of color or black and white film developed and printed...TODAY AND EVERYDAY.
TWICE THE FILM - When you pick up your developed film and prints, buy two rolls of color or black and white film for the regular price of one... TODAY AND EVERYDAY
"NO HASSLE" QUALITY GUARANTEE Buy only the prints you want. No hassle - even if the goof was in the picture taking.

HEAD & SHOULDERS SHAMPOO 1.59 11-ounce lotion or 7-ounce tube. Limit 1.
RIGHT GUARD DEODORANT 99¢ 5-ounce. Limit 1
TYLENOL EXTRA STRENGTH CAPSULES 1.97 Bottle of 100. Limit 1.
CURTISS FUN SIZE CANDY 87¢ Your choice of: Baby Ruths or Butterfingers.
SYLVANIA SUPER 10 FLIPFLASH 1.59 10-flashes. Fits any flip flash camera.
Valuable Coupon
32-OUNCE IVORY LIQUID 1.09 Gentle detergent. Limit 1. Coupon Good Thru Sat. Oct. 14, 1978 ECKERD DRUGS

GALAXY, 1350 WATT FAN FORCED HEATER Instant heat element. 1350 watts with automatic thermostat. 14.99 Model 91001A
PRESTO DUAL ELEMENT HEATER Dial for temperature setting. Quiet fan operation. Recessed handle for portability. 7-ft. cord. 34.99 Model H-16
SHARP L.C.D. MEMORY CALCULATOR Pocket size 8-digit LCD display and single-key memory. Battery operated. (Battery included) Model EL-203/206 7.88
SOUNDESIGN AM/FM DIGITAL CLOCK RADIO Lighted leaf-type dial. Wake to Am, Fm or alarm. Snooze button. 21.99 Model 3646
WATER PIK® ORAL HYGIENE APPLIANCE 1200 pulsating jets of water. Flush out oral debris from beneath gum line. 19.99 Model 40.

PLANTERS MIXED NUTS 12-ounce vacuum sealed can. 1.49
ASSORTED WALL MIRRORS Quality plate glass mirrors that capture the natural, nostalgia look. Assorted styles. 8.88
METAL NOSTALGIA BOXES Metal boxes in assorted sizes and distinctive designs. 1.59
ECKERD ICE CUBE TRAY Plastic twist'n out trays. 2/59¢
BOXED ENVELOPES 2/88¢ Box of 50 legal size or Box of 100 regular size.
RED MAN CHEWING TOBACCO 2/89¢ Pocket pouch.

BE READY FOR HALLOWEEN
TWIST'N SNAKE 49¢ Sturdy plastic stick with slithering rubber snake for spooking.
HALLOWEEN GROOSUMS 29¢ Soft wiggley, hanging bats, etc.
8-INCH PLASTIC PUMPKIN 69¢ With carry handle. Easy to carry for treak or treating.
HALLOWEEN SPOOKY HORN 59¢ Choose scary cat or spooky skull design.
WRIGLEY PLEN-T-PAK GUM 4/$1 Your choice of: Doublemint, Juicy-Fruit, Spearmint or Big Red.
HOYLE PLAYING CARDS 79¢ Jumbo, Poker, Bridge or Pinochle.
SWINGER II BAR-B-Q GRILL Deluxe model with baked enamel fire bowl. With wheels for easy portability. 29.88

KODAK EKTRA I CAMERA OUTFIT 19.99 Complete with: Kodacolor II film, flipflash, wrist strap & instruction book.
KODAK PR-10 INSTANT PRINT COLOR FILM 5.19 10-exposure. Developes instantly. Limit 1.
EVEREADY 'AA' ALKALINE BATTERIES 4/PACK 1.99 Long lasting batteries. #E91BP.

VO5 NON AEROSOL HAIR SPRAY 79¢ 8-ounce. Your choice of types. Limit 1.
TAMPAX TAMPONS 1.37 Box of 40. Regular, Super or Super Plus. Limit 1.
MAX FACTOR NAIL POLISH 49¢
OIL OF OLAY SKIN CREAM 3.49 6-ounce moisturizing cream.
GILLETTE FOAMY SHAVE CREAM 88¢ 11-ounce. Your choice of: Regular, Menthol or Lime. Limit 1.
CASHMERE BOUQUET TALC 99¢ 10-ounce. With shaker top dispenser.
DIAPERENE BABY WASH CLOTHS 1.47 Pop up dispenser of 150 pre-moistened cloths. Limit 1.
ECKERD BALSAM & PROTEIN CONDITIONER 69¢ 16-ounce. Your choice of types. Limit 1.
GILLETTE ATRA RAZOR 2.77 Automatic adjusting twin blade razor. Limit 1.
MR. BUBBLE BUBBLE BATH 59¢ 10-ounce box. Leaves no bath-tub ring.
UNIVERSITY SWEATSHIRTS $3.99
BAMBOO LAUNDRY BASKET 1.19 Woven baskets. Handy and secure store.

SALE PRICES GOOD THRU SATURDAY
QUANTITY RIGHTS RESERVED
SHOP DAILY 9 TO 9
SUNDAYS 9 TO 6

America's Family Drug Stores
ECKERD DRUGS

Call 573-5486

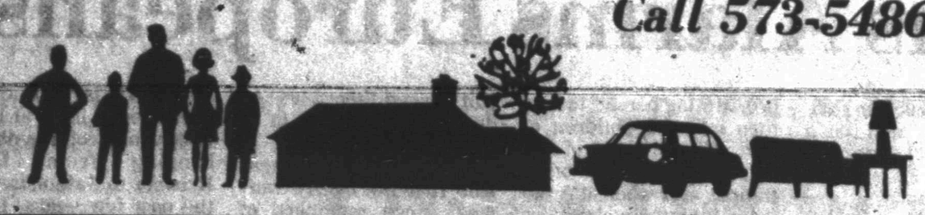

Classified Ads

6th DAY IS FREE

NOTICE TO CLASSIFIED AD CUSTOMERS

All ads are cash unless customer has an established account with The Snyder Daily News. Ads may be taken over the phone so that they may be processed but payment must be made prior to publication.

PUBLIC NOTICES

NOTICE OF ZONING HEARING

NOTICE is hereby given to all interested persons as provided by law, that the Planning and Zoning Commission will hold a Public Hearing on October 24, 1978, at 7:00 p.m., at City Hall in Snyder, Texas, to consider the recommendation it will make to the City Council concerning Zone Case 210, the request of Leon Autry to change a 3.58 acre tract in the southeast quarter of Section 178, Blk 3, H & GN RR Survey, from a R-1 (Residential) District to a C-2 (Commercial) District.

Charles Cullar,
Secretary

The City Council will hold a Public Hearing on the above case at 6:30 p.m. on November 6, 1978, to consider the recommendation of the Planning and Zoning Commission. All interested persons will be given an opportunity to be heard.

Juanita Farren,
City Secretary

LODGES A-1

A CALLED meeting for Scurry Lodge No. 706 A.F. & A.M. Thursday, Oct. 12, 1978 at 7:30 p.m. E.A. Degree by Grand Master. Harley Bynum W.M., Bernard Longbotham Jr., Secretary.

J. & M. CONST. CO.
New or repairs, concrete or brick, wood, or dirt
Roofing & Mobile Homes
573-2154 573-2932

MISS YOUR PAPER?

Your Snyder Daily News should be delivered Monday through Friday by 6:00 p.m.

On Sunday by 8:00 a.m.

Your carrier strives to give prompt service, but should your paper be missing... please call 573-5486 Weekdays before 6:30 p.m. Sunday before 9:30 a.m.

SPECIAL NOTICES A-2

Your drinking water can taste good again, and be free of harmful chemicals and impurities. We are now featuring the all-new deluxe 1978 model Water Purifier, at a price everyone can afford. Call 573-0086 for free trial without obligation.

PERSONAL A-5

LIFT A FINGER. Report child abuse. 1-800-292-5400. toll free statewide child abuse hotline.

IF YOU drink, that's your problem, if you want to stop, that's our problem, Alcoholics Anonymous, 573-5337 or 573-5117.

Ages 12-20. Do you have a drinking or drug problem in your family? If so and you need or want help-call us, the Alteens-573-8180, night or day!

WEST CENTRAL TX. Council on Drug Abuse and Alcoholism. 3610 College Ave. 24 hour service, 573-3233.

VEHICLES B

1970 Mercury Montego, 6 cylinder, standard shift, runs good, $495. Ph. 573-5929 or see at 301 Ave. U.

1976 Corolla Toyota Wagon for sale. Cassette tape deck-radio, 5 speed transmission, low mileage. Call 573-6562.

1976 FORD Maverick, 4-dr. 6-cyclinder, factory air condition. Like new inside & outside, 33,000 miles. New Michelin white wall tires. This is a premium car. 573-6481.

MOTORCYCLE TRAILER for sale. Must see to appreciate. Call Jim 573-5486 days.

SUZUKI TM 400 motorcross bike. New engine. With trailer. Call Jim 573-5486 days.

CLEAN 1971 Lincoln Continental. All Power, all the extras. Best offer, 573-2547.

MUST SELL--1977 Gran Marquis Mercury, loaded, low mileage. $6200. 573-8493.

1972 Plymouth Fury III, runs good, not beat up, $695, Ph. 573-5929 or see at 301 Ave. U

FOR SALE: 1966 Chevelle SS, 327 V-8. Call 573-7501 after 6 p.m. Sun. after noon.

'73 INTERNATIONAL 207 A 290 Cummins, 10 speed, 130 BBL trans. Nights 817-725-7604.

FOR SALE—1974 Mercury Comet. Excellent condition, 21,600 actual miles. See at 3404 Kerrville or call 573-8150.

1976 PINTO Hatchback. Low mileage, air, 4-speed, 25 mpg. Call 573-7349 after 5:30. All day Sat. & Sun.

1971 TORINO, vinyl roof, a-c, AM-FM 8 track, 351C. Good Buy. Call 573-0608 after 6 p.m.

'76 WHITE GMC van. Excellent condition. Call 573-7156.

FOR SALE: '64 Pontiac, '64 Chevy, '41 Ford & car trailer. Call 573-8012.

FOR SALE: 1974 Buick Century, new mag wheels, Michelin tires, new interior, call 573-6337.

1975 FORD WAGON, factory air, power steering and brakes, good shape, $600.00, take over payments, call 573-2050.

BUSINESS OPPORTUNITY C

CROSS KEYS music store (inventory and fixtures) is for sale. Store has been in business for nearly three years and has established clientele. Priced for quick sale. This shop has real potential for the right person. Come by Cross Keys in Snyder Shopping Center or call 573-0945.

HIGH PRESSURE washing systems 2000 p.s.i., to 200 degrees, either trailer mounted or mounted on 1 ton trucks, self contained. These units are for washing trucks, rigs, pump jacks, etc. For full information call 393-5225, Big Spring.

CLASSIFIED ADVERTISING RATES & SCHEDULES
15 WORDS MINIMUM

1 day per word	11c
2 days per word	20c
3 days per word	27c
4 days per word	35c
5 days per word	40c
6th day	FREE
Each additional day 4c per word	
Legals, per word	8c
Card of thanks, per word	8c

These rates for consecutive insertions only. All ads are cash unless customer has an established account with The Snyder Daily News. No refund will be made on ad after appearing in paper. The Publisher is not responsible for copy omissions, typographical errors or any unintentional error that may occur further than to correct it in the next issue after it is brought t his attention.

ERROR

The Daily News can not be responsible for more than one incorrect insertion. Claims cannot be considered unless made within three days from date of publication. No allowance can be made when errors do not materially affect the value of the advertisement. All out of town orders must be accompanied by cash, check or money order. Deadline 4:30 p.m. Monday through Friday, prior to day of publication. Deadline Sunday 4:30 p.m. Friday.

EITHER WAY. YOU SAVE!

Save money on high Utility bills with Mono therm INSULATION (3.77 R Factor per inch) Meets all Federal Regulations. We install or Save Approx. 40 percent & do it yourself with our machine. HEAD HEATING & AIR CONDITIONING 2401 Ave. T 573-3907

BUSINESSSERVICES D

GENE GROCE'S
Welding Service
Day 573-2050
if no answer
Call 573-9274
No job too small

FENCING & WELDING - contract or hourly, free estimates. Call after 6:00 Donnie Goswick, 573-9447, Jesse Arnold, 573-8600.

Professional
CARPET CLEANING
Deep Soil Extraction
Emergency
Water Removal
Keenans Aqua-Steam
573-6414

PIANO TUNING & repair. Prompt reliable service. Call Ray Wood collect 267-1430, Big Spring.

PAINTING-PANELING-ceiling tile - Reasonable rates, free estimates. Call 573-3857 after 6:00 or before 8:00.

J's Roofing
Free Estimates
Call 573-3957
or 573-6983

DON FOX
573-3995
ACOUSTICS BLOWN
PAINT-INT. OR EXT.
REMODEL AND
GEN. REPAIR
CARPET LAID
12 YRS. EXP.
WORK GUARANTEED
FOR ESTIMATES
PH. BEFORE 8 A.M. OR
AFTER 5 P.M.

WATER WELL SERVICE
Windmills & domestic pumps, move, repair, replace, Tommy Marricle-573-2493 before 8:00 a.m. & after 6:00 p.m.

HOOVER VACUUM Cleaners, Brother and New Home sewing machines. At big savings. Repairs and supplies for all makes. House calls-C.C. Allen, 573-6171.

TERMITE CONTROL AND TREE SERVICE. are two of our many services. for help, call NACHLINGER PEST CONTROL at 573-5646. Joe Alexander, owner.

FOR ELECTRICAL wiring call Ed Blocker, 573-7578.

WASHING - GREASING, car, truck washing, steam clean motors, hydrolic jack repair. Godwin Independent Station. 2301 N. College. 573-9219.

CONCRETE WORK
Edwin Galyean
Small & Large Jobs
573-8264

ALL KINDS of concrete work, remove trees anywhere, anytime, yard and small carpenter jobs. Wood for sale. 573-6220, Charlie Adams.

TILLING GARDENS, yards, replanting grass, lawn mowing. Will go anywhere, satisfactory work, free estimates. Call mornings and after 5:30 evenings. 573-2829, 573-8794.

LAND CLEARING grubbing, root plowing, build tanks and dams. Honest and efficient. Russell Jones, 573-2251.

C&L HOUSEHOLD & MOBILE HOME REPAIR
Gen. repair & remodeling, interior & exterior painting. Paneling, Free estimates. Call 573-5815 anytime.

BY OWNER

Country home on 10 ac., fenced & improv.
Brick, 3 bedrm., 2 bath. Formal living room & den with fireplace & pool table.
8 mi. south of town. Low 50's.
573-3006 after 4 p.m.

DUMP TRUCKS
SERVICE
Front, end loader, do yards, driveways, parking area, pads for mobile homes or whatever you need.
573-3136-Don McAnelly
Free estimates

VICENTE OLIVAREZ
BUILDING
CONSTRUCTION
Concrete work, remodeling & repairing.
1500 College Ave.
OFFICE 573-8786
or 573-2247

INSULATION
We insulate your walls from outside - brick, wood, stucco & shingles. Homefoamers, Sweetwater 235-8343, Snyder. 573-0505.

EMPLOYMENT E

Do you need a job? See Snyder Employment Service Room 103 Brownfield bldg. 2425 College Ave. Phone 573-9472.

WANTED A WAITRESS for the Snyder Petroleum Club. Apply in person at the American Motor Inn.

APT. MANAGER. Salary. Handy reliable couple. Bondable. Write Manager, Box 945, Snyder.

AMERICAN MOTOR Inn & Restaurant needs full-time & part-time cooks. Apply in person.

WANTED MEN with oil field experience to drive trucks. Good pay, good benefits. Phone 573-6386.

WANTED: EXPERIENCED person to manage retail business in Snyder. $14,500 minimum starting salary. Send complete resume and salary history to Box 949C in care of Snyder Daily News.

MATURE WOMAN experienced in bookkeeping and payroll. Salary open. Send resume to P.O. Box 1161, Snyder.

MATURE LADY for nursery worker at Trinity Methodist Church. Call 573-3988 for information.

HELP NEEDED at Lot A Burger. Sunday's off. Apply in person only. 3900 College Ave.

LADY OR man over 26 yrs. old to be day supervisor. Hours 9 to 5 Mon.-Fri. Waitresses and cooks also wanted. Apply at Ken's Pizza Parlor, 4612 College.

INSTRUCTION F

PRIVATE PIANO lessons taught in my home. Call 573-6110.

ART LESSONS - drawing, acrylic, watercolor. For more information contact: Donna Sullenger, 573-2035.

LEARN TO FLY
Sight Seeing Flights
C. Jake Amato
Airtrax
Afternoons & Evenings
573-0987

WOMAN'S COLUMN H

STATE LICENSED and insured child care in my home. Call 573-8602.

WILL DO babysitting in my home. 573-7601.

SESAME CORNER Nursery. Director: Maydell Lillard. Mon.-Fri. 6:30 a.m.-5:30 p.m. 2703 25th, 573-7642.

WILL DO babysitting and ironing in my home, call 573-2577.

BABYSITTING IN my home. Will take or pick up at Stanfield for working mothers. Hot lunches & snacks. 573-0815

PERSONAL LOANS $10-$100 to working men and women. Call Shirley at Timely Finance, 2409 Ave. R.

573-9335

Eden
... THE SKIN CARE SPECIALISTS

Prevent Stretch Marks and Diaper Rash with Eden's Body Silk. Satisfaction Quaranteed. 8 oz. Bottle only $8.88 ppd. Send check or M.O. to Eden Products, P.O Box 257, Snyder, Texas 79549. Dealer Inquiries Invited.

FARMER'S COLUMN J-1

CUSTOM PLOWING. Call 573-6670.

Weathermaster 125 Seed Wheat and the bulk. $4.00 a bushel. 235-3038.

COTTON DEFOLIATION. Call Diamond's Flying Service. Phone 573-0767 Snyder or 735-2084, Rotan.

NICE PEARS for sale. $5 you pick, $7 we pick. Hermleigh, 863-2393.

SPORTING GOODS and SUPPLIES J-2

GREAT BOAT, great buy. 15' Galaxie walk thru, 115 Merc. 1809 Scott, 573-2988 after 5:00.

1973 14' bass boat & trailer. '74 motor, 40 horse Mercury. John Deere Wheat Drill, 7' on rubber. Call 573-2030.

GENE'S GUN SHOP
3602 Hill Ave.
Rifles - Scopes - Amunition
Dealer for Buck Knives
5 p.m. -9 p.m. Mon.-Fri.
All day Sat.-Sun. 573-2323.

CAMPER FOR long wide pickup. Ice box, stove, sink. Phone 573-2190.

RECREATIONAL VEHICLES J-3

1965 DODGE Motor Home. Good condition, low mileage. See at 405 20th St., 573-6443.

1974 21' Monitor 2 fifth wheel - fully contained - power converter - like new condition, pulled very little. Must see to appreciate. Day 573-3524 - Evening 573-9619.

MERCHANDISE K

AVON
Representative needed for Christmas selling in your neighborhood. Flexible hours. Call 573-2558, 573-3631.

DRY OR GREEN OAK $80, MESQUITE $55. Delivered 573-5584, 573-2786 (5-11 p.m.) or anytime weekends.

THAT WORN out mattress and box springs giving you backaches? Bring it to us and take it home like new. Free pickup and delivery at Dunnam Mattress and Upholstering. 2109 College Ave. 573-2142.

ELECTROLUX CLEANERS, new Home sewing machines. Repair all makes. Stevens-Whitfields-573-3918, 235-2889-Sweetwater.

WANT SOMEONE with good credit to take over small monthly payments on Spinet Console Piano. Easy terms available. Write Credit Manager, Box 9754, Austin, Texas 78766.

KEEP CARPETS beautiful despite footsteps of a busy family. Buy Blue Lustre. Rent electric shampooer $2, Clark Lumber.

FULL SET of side boards for ½ ton pick up, 2 side boards fits Ranchero, 20' steel tower, 1 hp motor & pump, 5' cast iron sink, 4 30x30 aluminum frame window lights. 2915 Ave. B, 573-6909.

SPECIAL
ONE WEEK ONLY!
26 gauge steel buildings. Any size. Dealer cost plus $400. Call 806-795-4139.

Two 22 gal. butane saddle tank's for truck. See at D&J Country Store, Lake Thomas.

2 OAK washstands, marble top washstand, parlor tables, fancy iron baby bed, high chair, hall tree, oak desks, carved oak chairs, stacked bookcase, engraved glass front tea cart, kerosene lamps, primitive & oodles of junk. 1517-11th Place, Big Spring. 1 block west of Howard College.

FOR SALE - good Maytag washer, brand new motor. $50. Rabbit hutches. Call 573-8045.

TAKE UP payments 1978 model Kirby vacuum cleaner, 3 months old. Balance on note ½ paid. New warranty. 573-5675, 573-0914.

UNFINISHED PLASTER statues for sale with free instructions to finish your gifts at great savings. Helen Wadleigh, 573-5627. Closed Tuesdays.

GOOD SELECTION of used color TV's. Snyder Electronic, 411 E. Hwy.

LIVING ROOM suite, electric range, chairs, Electrolux power noozle & hose, several electric items. 3603 Kerrville after 5 p.m.

REPOSSESSED RCA 19" Color TV, excellent condition, $300. Used refrigerator, small but good working order, $50. Repossessed Zenith Stereo with 8 track player-recorder, AM-FM radio, and phonograph complete with large speakers, $300. Excellent condition side by side refrigerator, 18.6 cu. ft. Only $300. Goodyear Service Store, 1701 - 25th.

DOGS-PETS, ETC. K-3

AKC DOBERMAN Pincher puppies for sale. Come by after 5:00. 2100 Ave. N.

PUREBRED white shepherd puppies. $15. 573-0886.

GARAGE SALES K-5

Ira Church of God
Garage Sale
Towle Park Barn
Thurs. & Fri.
9 to 5

GARAGE SALE
Tupperware, glassware dishes and ceramics, assorted sizes of clothes, large size men's clothes, lots of other items,
1810 39th ST.
8 a.m. to 8 p.m.
Thurs., Fri., & Sat.

Garage Sale
Thurs., Fri., Sat.
Mon. & Tues.
Weather Permitting
10:00 to 6
2704 Ave. M

4 Family
Garage Sale
Thur. - Fri.
9 to 4
203 33rd
Space heater, clothing, misc.

Garage Sale
4509 El Paso
Thurs. & Friday
portable clothes line, lavatory, red velvet chair, curtain rods, window shades, and lots of misc. items.

GARAGE SALE
Association for Retarded Citizens. Open each Thursday and Saturday. Weather Permitting. 11 a.m. to 5 p.m. 2508 Ave. W. For pickups on items call 573-5610 only.

Use Snyder Daily News Classified Ads 573-5486

TACO VILLA

is now accepting applications for employment. Positions available are—

HOUSEWIVES TO WORK
DURING LUNCH 11-2 or 11-5
2 to 6 days a week
Uniforms Furnished
Food Allowance
Vacation Plan
Good Starting Salary
Apply In Person
to Mr. Rocky Hale
at Taco Villa

Classified Ads

3 Family
Carport Sale
200 Chestnut
Wed. - Fri.
maternity & baby clothes, lots of misc.

RENTALS
L-1

2 BEDROOM, carpeted, nicely furnished apt. No children or pets. Deposit and lease required. 573-9638.

FOR RENT: Lot for mobile home. $45. Call 863-2214.

COLEMAN UPSTAIRS apartment for rent. Couple only. Call for appointment, 573-9515.

FOR RENT: 2 bdrm., furnished apartment. Inquire at 3109 Ave. V from 4 to 6

COMPLETELY FURNISHED trailer. For single person. Phone 573-5534

2 BDRM HOUSE, utility room, carport, carpet. Built-in range, washer - dryer hook up. $250 plus deposit. Water and SCAT paid. Call after 1:00 Saturday, 573-8628

2 BDRM, furnished & unfurnished apartments 573-3553, 573-6150.

FURNISHED 2, 3, & 4 room apartments with or without T.V. Bills paid, no children or pets. Phone 573-3566 or 306 28th.

FOR RENT in Hermleigh, unfurnished 3 bedroom mobile home. 863-2486.

2 BEDROOM mobile home for rent, furnished, in country. $200 mo. plus deposit, water furnished. Call 573-8074.

FOR RENT - 3 bdrm. unfurnished redecorated, fully carpeted, $225 a month. Call 573-7642.

MOBILE HOMES
L-9

TRAILER HOUSE, parking space, for rent on 50 x 150 lots - residential area, shady pecan trees. Call 573-8658.

MOBILE HOMES, 14 x 70 Skyline, reduce $500.00 for year end sale. $167.00 mo. includes insurance. Quality Mobile Home Sales.

WILL BUY 1974 model and older mobile homes.
573-9001

OWN YOUR own home for only $103.49 per month. 1979 Manatee Mobile Home, 2 bdrm. 1 bath. Only $890 down. $103.49 a month (includes ins.). Quality Mobile Homes, 5111 College Ave. 573-3230.

PAY BACK payments & assume $138.52 payments on repossessed mobile home. 14 x 70, 3 bdrm., 2 bath, completely carpeted & furnished. Quality Mobile Home Sales, 5111 College Ave., 573-3230.

SNYDER EAST MOTEL
Low Weekly Rates
Commercial, Daily
Cable TV
King & Queen Beds
East Hwy 573-6961

FURNISHED
APARTMENTS & ROOMS
Special Weekly Rates
Bills Paid-Come and Look
Tel-Ray-T.V. Available
SKYLINE MOTEL
Lamesa Hwy. 573-9226

PONDEROSA MOTEL
Low Daily, Weekly Rates
COLOR CABLE T.V.
Lamesa Hwy.
573-2671

REAL ESTATE
M

FOR SALE: 2 bdrm. country home to be moved. If interested, call 573-3490.

BUYING? OR SELLING?
3 Br. carpet, corner lot—$16,000.
Mobile home lot, Stanfield area, good buy.
3 acre tract with a double wide, water line.
5 acre tracts on water line, good buy.
35 acres, pens, sheds and good water well.
160 acres, SW, good building site.
239 acres, east 79 acres cult. $225 per acre.
Well located commercial lots.
Good bargains in lake cabins.
BEAVERS REAL ESTATE
2425 College Avenue
Phone: 573-9472
or 573-3713

Merle Newton
Realty
3311 College 573-6928
DAY OR NIGHT

NEW LISTING - Lovely. Large Kitchen, 3 Bedroom, All Carpeted, Big Workshop, Much Storage - $20,000 Below Replacement.
4 BEDROOM - 3 Bath, Masonary, Double Garage, Workshop. $35,000
WEST - Spacious 3 Bedroom, 2 Bath, Den, Built-ins, Nice Closets.
324 ACRES, Brick Home, On City Water, Water Wells
4 ACRES Southwest
LARGE LOT - All Utilities on Ground, Sutiable For Trailer Or Business.

LOIS GRAVES
REALTORS
573-2540
Phillips 66 Center
East Hwy.

JUST LISTED - This little home has charm. 3 bdrms, 1 bth decorated with red cedar, cork & fireplace. S.W. - Call today.
JUST LISTED - Priced to sell. 4 bdrm, 2 bth, S.W. Good buy. Mid 20's.
YOUNG COUPLE - start with this 2 bdrm, new carpet and paneling. Garage and Priced mid teens.
FOR THE EXECUTIVE - formal living, dining, den w-fireplace. Custom built in Park View.
ENERGY EFFICIENT - Thermo-pane windows, insulated drapes, total electric, 3 bdrm, 3 bth. Custom home in Colonial Hills.
NEARLY NEW - Total electric, central heat and air, 3 bdrm, 2 bth, dining room, fenced. East location. Low 30's.
ROOMY BUT HOMEY - Brick, 3 bdrm, 2 bth, den, built-ins. Corner lot, walk to all schools. Priced in 40's.
STANFIELD AREA - Corner lot, 3 bdrm, den, large kitchen, fenced. Low 30's.
14 x 64 MOBILE HOME - 2 bdrm, fireplace, front kitchen, on lot. Good buy $8,500.
OLD WEST - Brick, 3 bdrm, 2 bth, basement, fireplace, plus 3 room rental and extra lot.
LARGE FAMILY - 4 bdrm, 2 bth, fireplace, remodeled, west. Appraised value $29,000.
Sue Mitchel 573-0335
Mike Graves 573-2939
Lois Graves GRI . 573-2540

STEVENSON REAL ESTATE
Day or Night 573-5612
4102 College

DALTON DRIVE...large two bedroom with paneled den... neat and nice...fenced yard... utility room...$27,500.00
COLLEGE AVE...good invesment...large concrete block shop building...separate office...and three bedroom home...all for $49,500.00.
OLD WEST...two story, three bedroom, 2 bath...good carpet...nice yard...selling for appraised price of $29,000.00.
OUTSIDE CITY EAST...approx 11 acres with large A frame house...reduced to $50,000.00.
COLONIAL HILLS...corner lot...large 3 bedroom, 2 bath, den...almost new carpet... fireplace...concrete tile fence.
WEST ON 29TH STREET... reduced in price to $51,900.00 try to beat this for value... new kitchen...large carpeted rooms...excellent storage space.
WEST OF PARK ON 43RD STREET...almost new 3 bedroom, 2 bath, fireplace...priced to sell...3406 43rd.
MILBURN STREET IN PARKWAY ADDITION... low down payment on 2 bedroom, paneled home...132 Milburn.
EDGE OF WESTRIDGE ADDITION...a custom built home for sure...look at this one if you want a well built home...2811 Ave. Z.
NORTH ON AVE R..close to town...large lot...2 bedroom with carpet...extra building... $12,000.00.

Joe Box Realty
4006 College
573-5908

AVONDALE...3-2-1 - fenced yard - $25,500.
44TH...3-2-1 - Large rooms, Central heat and air, $38,500.
AVE. A....2 bdrm., den, 1 bath, new carpet, cellar, fenced Yard.
2507 AVE. X....Appraised price...4 bdrm, 2 bath, $29,000.
OLD WEST...$51,900...Jazz it up and you will have the room you need and a lovely home.
AVE R....2 bdrm., 1 bath, $12,000.
409 30TH...New Carpet, 3 bdrms., 1½ bath, $18,500
2000 COLLEGE...5 rooms on corner lot, Lots of Extras.
1310 22ND. ST...3 rooms, 1 bath, $6,000.
1911 AVE. O....5 rooms, 2 baths, $8,500.

Investment Possibilities....
COLEMAN APTS.,...Four 2 bdrm. Apts., furn. nice and clean.
SKATING RINK...Can be used for other purposes.
COMMERCIAL PROPERTY ...North in City LIMITS
ACREAGES...5 acres with barn, Shop, corrals, good well. $21,500.
1 ACRE TRACT, 4½ acre tracts, 37 acres, 71 acres.
COUNTRY LIVING...in city limits, good sturdy home on 4 acres.
FARMS...up to ½ Section.

Joyce Barnes...573-6970
Marie Boone....573-0413
Wanda Early....573-2902
Joe Box.....573-5908

Elizabeth Potts
Realtors
573-0174 573-2404

LIKE COUNTRY LIVING?
BRICK HOME--with over 4 acres; very nice.
SOUTH--17 acres, 3 bed, 2 bath; outbuilding.
EDGE OF TOWN--10 acres, 3-2-2CP; & hog barn.
SOUTHWEST
BELOW REPLACEMENT--Over 2500 sq. ft; family home.
STANFIELD AREA--Large 3 bed, brick; in 30's.
HAVE SEVERAL--good buys, 3 bed, 1 bath in 20 to 30 range; 90 percent financing.
WEST ELEM.--Brick--3-2-2--Built ins; 40's.
NEARLY NEW--Over 1800 sq. ft.; ONLY in the 50's.
EAST
INCOME PROPERTY--2 home; plus 7 trailer spaces.
EXTRA GOOD--3 bed, 2 bath; low 30's.
WOULD YOU LIKE a 3 bed for $16,500???
NEW LISTING--3 bed, 1 bath; low 20's.
REMODELED--3 bed, ref. air, carpet; $20,500.
CALL US ABOUT OUR COMMERCIAL LISTINGS

Wenona Evans 573-8165 Randy Potts 573-8257
Margaret West 573-6674 Elizabeth Potts 573-2404
30th and College Avenue

FOR SALE: 5 acre home sites 8 to 10 min. from Snyder North in area with plenty of good water. Buy these 5 acre tracts for the price of a single lot in Snyder. 7 to 5 phone 573-6387, nights phone 573-0691.

HIGHLAND REALTY
4006 College

NORTH, city blocks, Terms sewer in, $5,500-$6,000.
80 ac. older house, 15 mi. E. Good water, $350.00 acre.
6 ac. W. 23rd. 2 wells, commercial, low 20's.
1 ac. West - In city.
Nice Acreage, Irrigation, House, 7.5 ac. Low 60's.
Old West, Large 3-2-2 Austin Stone, Mid 50's
239 ac. Roby Hwy.
Ronda Anderson - Associate
573-2711 573-7107

1. Nice 2 bdrm home in North Snyder-9,500.00 Let us show you.
2. Sandy Land Farm-½ sec-$300 A.
3. Income Property--4 houses & furniture, block of land, terms
4. East-Nice 2 Bdr., 1 bath home, pecan trees, $12,000
5. Brick home, barns & corrals, 2 water wells. 20 acres. $60,000.
6. West Side-2 bdrm., 1 bath, dining alcove, carpeted. 2907 Ave. V, $20,000
7. Mobile Home lots, have one with all utilities on lot, move in now.
8. We have 5 acres and up in the country on water line good bldg sites call us or come by.

Roswell Rigsby
Real Estate
200 E Hwy Ph. 573-7682

RICHARDSON REALITY
1908 26th Street
PARK PLACE ADDITION New 3 Br. 2 Bath Brick. Large Den with fireplace. Paneled 2 car garage. Built ins. Fence.
WILL TRADE for your home here or anything of value for equity in 3 Br. 2 Bath Brick on ¾ Acre just 7 miles from Lake Buchanan.
RENT HOUSE 3 Br. West location.
EAST HIWAY Income Property - could divide.
WANTED LOT or House in Ruidosa, New Mex.
FARM 160 acres Polar.
FARM 239 acres East.
HAVE some good commercial lots.
Office Phone 573-6306
Home Phone 573-3990
Mrs. Eddie Jo Richardson

Use Snyder Daily News Classified Ads 573-5486

611 East Highway
JACK & JACK
Realtors
573-8571
573-3452

BASSRIDGE - 4 bdrm., 3½ bth, brick, fireplace, ref. air, 2 car garage, wet bar and all built ins. Mid 80's.
HIGHLAND PARK - 3 bdrm., 2 bth., large living-dining area, cent. heat, ref. air, fenced yard. Upper 30's.
COLONIAL HILL - 3 bdrm., 2 bth., brick. Quality built home, shown by appointment only.
KERRVILLE - 3 bdrm., 2 bth., brick, 2 car garage, den fireplace, built-ins, fenced yard. Mid 50's.
42ND STREET - 3 bdrm., 2 bth., study, central heat, brick. Nice fenced back yard. Upper 30's.
NEAR STANFIELD - 3 bdrm., carpet, fenced back yard...Appraised for $22,500.
EAST SCHOOL - 3 bdrm., 2 bths., cent. heat, ref. air, carport, low 30's.
SCOTT ST. - 3 bdrm., ref. air, carport, storage bldg., fruit trees, fenced yard. $16,000.
PARK PLACE - New 3 bdrm., 2 bths., fireplace, double car garage. Low 50's.
SEVERAL nice 2 bedroom homes from $10,000 to $22,000, ask us.
PARK VIEW - 3 Bedroom, 2 bath nearing completion. Mid 60's.
Evenings & Weekends Call:
Bruce Cotton.....573-9485
Joyce Reaves.....573-8619
Ladelle Nicholson...573-9733
Kathy McFaul.....573-8319
Howard Jones.....573-3452
Dolores Jones.....573-3452

HOSPITAL NOTES

ADMISSIONS: Mary Collins, 144 W. 11th, Colorado City; Vila Farmer, 1104 28th; Nettie Biggars, 1911 Coleman, Apt. 1; Angela Franklin, Rt. 3 Box 503; Josephina Sanders, 4400 Ave. U; Robert Overhulser, 3712 Austin; Mary Blythe, 712 28th; Cecil Jordan, 3725 Ave. U; George Brumley, Rt. 3 Box 197; Anita Farmer, Rt. 3 Box 269; Robert Cole, 2801 37th; James White, Rt. 1 Box 56A; Margaret King, 404 28th; Lorenzo Hermosillo.

DISMISSALS: James Hall, Harley Smith, Helen Riggins, Robert Bowman, Gunda Sanders, Lydia Garcia, Glen Wilson, Rexa Cooper, Clemmie Baker, Tommy Malone, John Mathis, John Moore, Mrytle Willis, Laurie Lee and baby, Lou Cox.

BIRTHS

Mr. and Mrs. Rufio Hermosillo of 1011 27th are parents of a boy born Oct. 10 at 1:54 p.m. in Cogdell Hospital. He weighed 9 lbs.

Theft Cases Under Probe

A television theft and the reported theft of several pieces of hospital equipment from the site of a former nursing home were being investigated by police.

Mrs. John Patel, of the Snyder East Motel told police that a maid discovered a television set had already been cleaned from a room at the motel before she arrived.

Reports indicate a subject had checked into the motel at 2 a.m. Tuesday, and checked out at 7:30 a.m. He is alleged to have taken the television with him. The loss was set at $150.

Police are also investigating the reported theft of several pieces of furniture and several mattresses from the former Snyder Nursing Home.

Reports indicated the last time the building was checked was in June, and that the furniture had apparently disappeared sometime since then. It was not immediately known what was missing from the facility, however.

9TH GRADERS---Cheerleaders for the ninth grade at Snyder High School are, at bottom front, Jacqueline Pylant, and on top, Penny Faulks. In the back are, at bottom left, Jessica Richardson, bottom right, Aimee Williams, and on top, Tammy Farmer. Not shown is Vinita Anderson. (SDN STAFF PHOTO)

Prison Strike Over Hope Prison Officials

HUNTSVILLE (AP)-Prison officials hoped today the systemwide strike is over as the last eight striking inmates at the Ellis unit near here were put in their cells Tuesday night.

"Operations are normal," Ellis Warden R.M. Cousins said, "but I don't know how long it will stay that way."

Cousins said the protestors will be charged with violating prison rules, but added it will take a while to prepare the charges. "When you start charging 400 or 500 people it takes a while."

"It's just like the courts," he said.

Inmates at several units, up to several hundred in all, were demonstrating their support for the Houston federal court trial of lawsuits filed by fellow prisoners against the Texas Department of Corrections.

The only reported incident during the six-day strike occured last Thursday, when three inmates at the Darrington unit were injured when an assistant warden fired a shotgun blast as a warning.

Officers began taking the prisoners from the yard to their cells Tuesday night, saying "there's a limit." One hundred of the 108 remaining strikers at the Ellis unit asked to be allowed back in their cells Tuesday afternoon.

Taylor said some inmates at the Coffield unit near Palestine were "put in their cells," noting some "reasonable force" was used.

Voting Time Nears For Defense Spending Bill

WASHINGTON (AP) - Congress is preparing to vote on a huge military spending bill but perhaps not in time to prevent payroll problems for more than 2 million service personnel and civilian employees.

With a $117.5 billion price tag, the legislation would be the largest appropriation every passed by Congress. It will finance practically all defense spending in the fiscal year that began Oct. 1.

Senate and House conferees wrapped up their work on the bill Tuesday after four days of negotiations. The conference report, which includes one still-unresolved issue, must be approved by the full House and Senate.

The House, which is expected to act first on the conference report, does not plan to vote before Thursday at the earliest. Then it would go to the Senate and, finally, to the White House for signature.

The conference report leaves unresolved whether to consolidate Army and Navy helicopter pilot training at Fort Runker, Ala. The House originally approved the consolidation but the Senate rejected it. The issue will be voted on again separately by both houses. In theory, failure of one house or the other to yield on that point could jeopardize the compromises reached by the conference committee.

Even without an unanticipated impasse, the Pentagon said it is uncertain whether it will be able to meet a payroll on Friday for 466,000 defense employees.

Payday for 1.5 million uniformed personnel falls on Sunday, and these checks normally would go out earlier because of the weekend, a Pentagon spokesman said.

The Defense Department has been without funds since the start of the new fiscal year. The defense spokesman said alternatives are being discussed, such as sending out checks with instructions not to cash them.

The legislation totals $5.2 billion more than last year's spending, which was a record, but is $1.5 billion short of President Carter's request for this fiscal year. Conferees said the total fell under the administration's proposal because money for a nuclear aircraft carrier was stripped from the bill after the president vetoed the ship.

The legislation contains a restriction on abortions that would be paid for with military money.

It also, for the first time, would grant travel and moving allowances for the families of junior enlisted personnel sent overseas. The Pentagon had lobbied strenuously for the benefits.

The bill would put a world-wide ceiling of 350,000 on the number of dependents overseas, but conference staff said this still would leave room for travel allowances for 6,000-9,000 dependents.

Deletion of funds for the nuclear aircraft carrier defused most of the controversy over weapons buying.

Sen. John Stennis, D-Miss., chairman of the Armed Services Committee, said the legislation contains $12 billion to buy planes and $4 billion for ship construction.

BRICK HOMES ready to move into. All built-ins central air & heat on deeded water front lot. Also extra lots Lake Hubbard, Breckenridge, Texas. 915-698-8383, 915-672-8406, 817-559-5718.

FOR SALE. Near new, 4 bedroom, 3½ baths, living room, dining room, family room with fireplace, extra nice yard. South of Towle Park. Call 573-8754 after 5:30 p.m. or on weekend.

13 acres Kerrville area, good hunting, lots of trees, access to Guadalupe River, $200 down - owner financed. 512-896-2526, after 7:00 p.m. 573-257-3001 or 512-257-6411.

In 1941, German artillery shelled the Soviet city of Leningrad for the first time in World War II.

Cedar and
Chain Link
FENCES
Satisfaction Guaranteed
Free Estimates
B&M FENCE CO.
Big Spring
915-263-8847

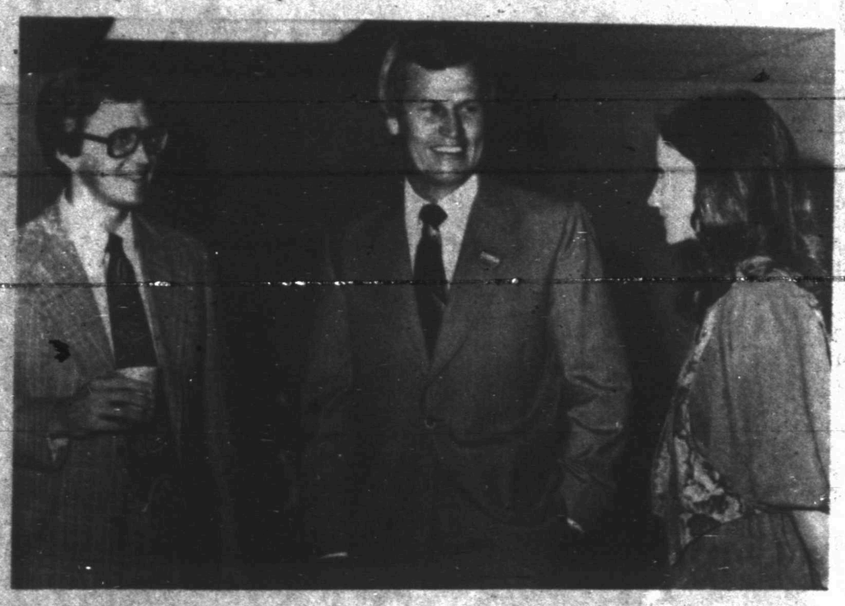

CAMPAIGNS IN SNYDER—Charles Stenholm, center, Democratic candidate for 17th District Congressman, attended a reception held in his honor Monday night at the Scurry County Coliseum. He is shown with Tom Chorn, left, a member of he local Stenholm steering committee, and Annette Donnelly, a local campaign coordinator. Stenholm declared that inflation is the No. 1 issue facing the American people now and pledged that he would work to aleviate this problem if he is elected (SDN Staff Photo)

Isolation Blamed For Increased Rural Crime

CHAMPAIGN, Ill. (AP)- It's 2:30 a.m. when someone gets into a $29,000 tractor on a dealer's lot and drives it away.

A few people notice it going down the rural highway in Champaign County, but no one calls the police.

A farmer near Lake City goes to his unlocked barn to get his soybean herbicide. Seven bags are missing.

These isolated incidents are indicative of what is happening all over the country - crime in the rural areas has been on the upswing this decade.

The rate of serious crimes, known as the crime index, increased 43 percent in rural areas of this country between 1972 and 1976.

"This thing sort of exploded on us," said Ken Cheatham, director of local governmental affairs for the Farm Bureau. "We know that across the nation rural crime is going up 2-to-1 to urban crime."

In Illinois for example, there was a 1.1 percent increase in crime in rural areas from 1975 to 1976, while crimes in major cities declined 7.3 percent. and in suburban areas they went down 5.7 percent.

"Law enforcement agencies everywhere say it is a rapidly escalating problem, but it's hard to say what the volume is," said Cheatham. "Our best estimate from talks with law enforcement people across the country is about $500 million annually."

One reason rural areas seem to be attracting more thieves is the isolated nature of the area.

"They think they won't be caught," said Sheriff Jim Durst of Woodford County, who is secretary-treasurer of the Illinois Sheriff's Association. "Out in the country, there will be no witnesses who might see something."

People who moved from big cities to rural areas to escape crime may be surprised, said Cheatham.

"A farmer who was isolated back on a country road used to be safe, and he didn't worry about crime," he said. "Now, they are being selected by the thief because they are isolated."

Wayne Baughman, executive director of field services for the Farm Bureau, said the interstate highways had made the criminals more mobile.

"They can make a raid on property and be on their way in short order," said Baughman.

"You can get $3,000 to $5,000 worth of agriculture chemicals on a pickup without any trouble."

Another factor, cited by many sheriffs, is the attitude of some country people.

"I drove over to my neighbor's place," said Baughman.

"The car was gone but the garage was open and the house was totally unlocked. That's commonplace but...that's an open target."

Sheriff Butch Kimmel of Whiteside Country said some thieves were headind for rural areas because of stricter law enforcement in the cities.

Classified Ads 573-5486

Both Parties In Texas Stress Voter Turnout

By The Associated Press

Republicans and Democrats in Texas are in agreement on at least one issue this week - both have mounted serious "get out the-vote" campaigns.

State Democratic Chairman Billy Goldberg has urged the state executive committee to turn its efforts toward getting out the vote, and State GOP chairman Ernesto Angelo has announced a vote-getting reception in Midland next Tuesday, headlined by former California Gov. Ronald Reagan.

Goldberg predicted Tuesday that about half of the state's eligible voters will turn out at the polls Nov. 7 to elect a governor, U.S. Senator, attorney general and dozens of local candidates.

He said Democrats are concentrating their voter-registraton drive in precincts that have voted at least 70 percent Democratic in previous elections.

"We think we have been most successful in registering more than 174,000 new Democrats," he said.

As for the Republicans, Midland Mayor Angelo said Reagan will discuss the major issues of 1978 and his analysis of the GOP campaign effort at Tuesday's reception.

He said Reagan will also appear at events promoting Jim Baker, GOP candidate for attorney general; Rep. Joe Robbins, R-Lubbock, candidate for the state senate; and GOP state house hopefuls Dubb Duff of Odessa and Jim Brandon of Amarillo.

GOP gubernatorial candidate Bill Clements has charged that his opponent, John Hill, was engaging in "cheap campaign tactics" by claiming that a Clements campaign newspaper misused a photograph of Garza County Judge Giles Dalby of Post. Hill claimed Dalby was a Hill coordinator and had never been a Clements supporter.

Meanwhile, Hill has announced that he will be honored today in his hometown of Kilgore with a John Hill Day luncheon hosted by the Kilgore Rotary Club with the Lions and Kiwanis clubs as co-hosts.

In San Antonio, Democratic attorney general candidate Mark White proposed a conference of all interested parties to discuss the growing problem of school violence. He said he'll call the conference if elected.

In Houston, White's GOP opponent Jim Baker announced that Julian Martinez of Dallas has joined his campaign as director of Mexican-Americans for Jim Baker.

Sen. John Tower, R-Texas, said at a campaign appearance in Hamilton that he has been endorsed by the Houston Chronicle and the Corpus Christi Caller-Times. Previously, Tower was endorsed by the Dallas Morning News, Lubbock Avalanche-Journal, and Wichita Falls Times-Record-News.

The office of Bob Krueger, Democratic candidate for U.S. Senate, said Krueger had no endorsements from daily Newspapers.

In San Antonio, Krueger said Tower missed two key votes while campaigning in Texas - the extension of the Equal Rights Amendment and the Kemp-Roth tax cut bill. "It is easy enough for John Tower to send press releases back to Texas claiming he is for a 33 percent tax cut for every American, but when it came time to cast a vote, John Tower's actions were far different from his rhetoric," Krueger said.

Layers of grasshoppers found embedded in glaciers of the Rocky Mountains prove the insects swarmed over the area centuries before the first settlers arrived.

DOCENT TRAINING--R.H. Stewart, left, and Mrs. Bobbie Donelson directed portions of the docent training program held Tuesday morning in the Scurry County Museum. About 12 volunteers attended the Tuesday program, and others who would like to serve as guides for museum tours are invited to contact Sharon Sutton, museum director, for information about the program.

Lost Steel Ball Mystifies Crew

DALLAS (AP)-A ball is missing here. A 40-pound, cast-iron wrecking ball, that is.

Utility company officials are a little mystified as to how the ball disappeared.

After using the ball to tear down several power company structures, they said, foreman Jimmy Don Billman loaded it onto a flatbed truck with a crane. When he arrived at the company's headquarters the ball was gone.

Bill retraced the route and found a large crater in the middle of a street but no ball.

"We could conclude only that someone made off with it," said Jack Clifton, the company's office manager.

Film Processing
12 or 20 Exposure
roll of C-110 or C-126
Only $4.47
Burgess-McWilliams Pharmacy
3706 College

ASTRO-GRAPH

Bernice Bede Osol

Your Birthday

October 12, 1978

Something you had just about written off the books will prove to still have life left in it this coming year. You may not get all that you hoped for, but it will return a profit.

LIBRA (Sept. 23-Oct. 23) Be extra-wary today of exceeding your physical limitations. Seek energetic assistance if you get involved in heavy work. Having trouble selecting a career? Send for your copy of Astro-Graph Letter by mailing 50 cents for each and a long, self-addressed stamped envelope to Astro-Graph, P.O. Box 489, Radio City Station, N.Y. 10019. Be sure to specify birth sign.

SCORPIO (Oct. 24-Nov. 22) You could rain on your own parade today as well as on those you are with if your attitude is glum rather than festive. Get in the spirit.

SAGITTARIUS (Nov. 23-Dec. 21) Sweep no family responsibilities under the rug today. You'll collect lots of guilt regarding things you could have done, but didn't.

CAPRICORN (Dec. 22-Jan. 19) Don't ask for a critique today of your actions from a pal who tells it like it is. You may not be prepared to deal with the raw truth.

AQUARIUS (Jan. 20-Feb. 19) Be extremely sensible today in the management of your financial and material resources. Don't loan what you can't afford.

PISCES (Feb. 20-March 20) You may feel unable to achieve today without the assistance of strong allies. In actuality, you'll perform much better as a loner.

ARIES (March 21-April 19) Assuming others' responsibilities could severely stifle your independence today. They could be straws that might break the camel's back.

TAURUS (April 20-May 20) Social demands may prove surprisingly burdensome today. What you thought would be fun may end up being a bummer.

GEMINI (May 21-June 20) Personal ambitions might have to be shelved today because duty calls. Fighting this fact of life will only make things worse.

CANCER (June 21-July 22) It's not like you to be so rigid, but today if your views are opposed you won't give an inch. Clinging to a fixed position will suffocate you.

LEO (July 23-Aug. 22) An old obligation may clamor for payment today. Even though it may financially inconvenience you, it's best you get it off the ledger.

VIRGO (Aug. 23-Sept. 22) Today you may have difficulty in seeing beyond the negative side and thereby overlook a possible solution to your problems.

(NEWSPAPER ENTERPRISE ASSN.)

SUMMER'S OVER
SAVINGS ARE JUST BEGINNING
Gem Top - Hawk Top - Winnebago
All Pickup Covers - 20% Off
All Parts & Supplies - 10% Off
Nomad Trailer Clearance
✓ 18 ft. Nomad - 1978
Reg. $4282.00
On Sale $3571.00
Does Not Include Optional Equipment
✓ 22 ft. Nomad - 1978
Reg. 5139.00
On Sale $4283.00
Does Not Include Optional Equipment
✓ 24 ft. Nomad - 1978
Reg. $5539.00
On Sale $4563.00
Does Not Include Optional Equipment
Snyder Trailer Sales
1500 37th 573-7528

Vacuum Cleaner Shop
●Repair-Sales On All Brands
●New-Used Vacuum Cleaners
1712 - 25th
573-0086

GOODYEAR
'79 New Car Tire
Prices Start At
$30 A78-13 whitewall plus $1.64 F.E.T. and old tire
SMOOTH-RIDING POLYESTER CORD
CRUISER . . . Chosen by Detroit for use on many new cars. Resilient polyester cord in diagonal (bias) ply construction helps cushion the road and gentle the ride. Sturdy five-rib tread puts a solid footprint on the road for effective control. See the Cruiser today.

Whitewall Size	OUR PRICE	Plus F.E.T. and old tire
B78-13	$31.50	$1.72
D78-14	$36.50	$1.92
E78-14	$38.00	$2.03
F78-14	$40.00	$2.26
G78-14	$42.00	$2.42
H78-14	$45.00	$2.60
G78-15	$43.00	$2.45
H78-15	$46.75	$2.65
L78-15	$49.75	$2.93

CHECK INFLATION
RAIN CHECK — If we sell out of your size we will issue you a rain check, assuring future delivery at the advertised price.
GLASS BELTED POLYGLAS WHITEWALLS
$33 B78-13 whitewall plus $1.82 F.E.T. and old tire

Whitewall Size	OUR PRICE	Plus F.E.T. and old tire
E78-14	$36.50	$2.19
F78-14	$38.75	$2.34
G78-14	$43.00	$2.47
H78-14	$43.50	$2.70
G78-15	$42.50	$2.55
H78-15	$44.50	$2.77
L78-15	$48.75	$3.05

Cushion Belt Polyglas gives you two fiberglass cord belts right under the tread. They add strength and stability for good wear, good traction. Polyester cord body soaks up shock, delivers a smooth ride.
DOUBLE BELTED RADIALS!
$38 P155/80R13 whitewall plus $1.86 F.E.T. and old tire

Whitewall Size	OUR PRICE	Plus F.E.T. and old tire
BR78-13*	$42.50	$1.95
DR78-14**	$47.25	$2.25
ER78-14**	$48.25	$2.36
FR78-14**	$52.50	$2.51
GR78-14*	$55.25	$2.65
FR78-15**	$53.75	$2.45
GR78-15**	$56.25	$2.75
HR78-15*	$58.50	$2.96
LR78-15*	$62.75	$3.22

Polyglas* or Polyglas II** or Viva Radials. Make this tire your choice for gas-saving radial construction, double fiberglass belts for strength, true radial handling & performance. Stop in today!
Lube & Oil Change
$5.88 Oil Filter Extra
• Up to 5 quarts 10/30 major brand oil • Helps protect moving parts and ensures smooth quiet performance • Complete chassis lubrication and oil change • Check fluid levels • Includes light trucks • Call for an appointment.
Front-End Alignment and 4 Tire Rotation
$15.88 Parts extra if required. Excludes front wheel drive
• Protect tires and improve vehicle performance • Inspect and rotate 4 tires, check suspension and steering system • Set camber, caster and toe-in to manufacturers specifications
Most U.S. made — some import cars
Engine Tune-Up
$39.88 6-cyl. Price includes parts and labor. $4 less for electronic ignition.
$34.88 – 4-cyl. $46.88 – 8-cyl.
• Electronic engine starting and charging system analysis • Install new points, spark plugs, condenser and rotor • Set dwell and engine timing • Adjust carburetor for fuel economy • No extra charge for air conditioned cars • Includes Volkswagen, Toyota, Datsun and light trucks.
Just Say 'Charge It' Goodyear Revolving Charge Account
Use any of these 7 other ways to buy: Our Own Customer Credit Plan • Master Charge • Visa • American Express Card • Carte Blanche • Diners Club • Cash
Confidence Starts Here GOODYEAR
SEE YOUR INDEPENDENT DEALER FOR HIS PRICE AND CREDIT TERMS. PRICES AS SHOWN AT GOODYEAR SERVICE STORES IN ALL COMMUNITIES SERVED BY THIS NEWSPAPER. SERVICES NOT AVAILABLE AT STARRED LOCATIONS.
MIKE SANDERS MANAGER
1701 25th 573-9341
OPEN 8-5 MON.—SAT.

. and Mrs.
he docent
ing in the
volunteers
thers who
n tours are
n director.

d the route
rge crater in
a street but

onclude only
e made off
Jack Clifton,
ny's office

essing
xposure
0 or C-126
47
-Williams
nacy
ollege

e

LS!

AR

ERVICE
ATIONS.

T.

Anthony's
C. R. ANTHONY CO.

SUPPLEMENT TO
Sweetwater Reporter & Snyder Daily News

3 B-I-G DAYS only!

RECORD DAYS SALE

SHOP & SAVE NOW!

Our BIG annual savings event . . . special values throughout the store.

Women's Nationally Advertised Name Brand SPORTSWEAR SEPARATES

ON SALE... 1/3 OFF

PANT - JACKET - SKIRT - VEST - BLOUSE & SHIRT in the group. Mix & match pick & choose.

Juniors fashion SHIRTS

Reg. $10. Value

SALE... 7.97 2 for $15.

Tuck yoke or basic style long sleeve, button front & cuff shirts. 100% polyester.

Not illustrated feature item

JR's TUNIC BIG TOPS

SALE... 7.97 2 for $15.

100% polyester 3/4 dolman sleeve, open placket, front belted tunic big top with gathered front yoke. Great colors. S-M-L

VISA®

Special purchase from one of America's finest sports wear makers...

PANT-SKIRT JACKET & VEST

in VISA® finish woven polyester with co-ordinating stylish SHIRTS & BLOUSES. Colors NAVY & BROWN.

Special Purchase Record Days Price... 1/3 OFF

Flexiband PANT sizes: 10-18, Reg. $18, Now $12.
SKIRT with belt...sizes 10-18, Reg. $17, Now 11.34
BLAZER sizes: 10-18, Reg. $28, Now 18.67
Print BLOUSE S-M-L, Reg. $17, Now 11.34
Stripe BLOUSE S-M-L, Reg. $19. Now 12.67

Junior Fashion PANTS

Reg. $10.

ON SALE... 7.97 2 pr. $15.

100% polyester basic fashion PANT, outstanding... VALUE & FIT. Sizes: 5-15. Colors: black, rust, camel, pine, navy & pink.

Boys' 4 pocket Western Style JEANS

Reg. 6.00

SALE... 4.97 3 pr. $13.

Sizes: 8 to 18

Dacron® polyester & cotton. Brushed twill in blue & brown shades.

VISA® is a reg. tm. of Milliken & Co.

Satisfaction a tradition since 1922.

Anthony's
C. R. ANTHONY CO.

Anthony's
C R ANTHONY CO

Your friendly family department store . . .

RECORD DAY SALE

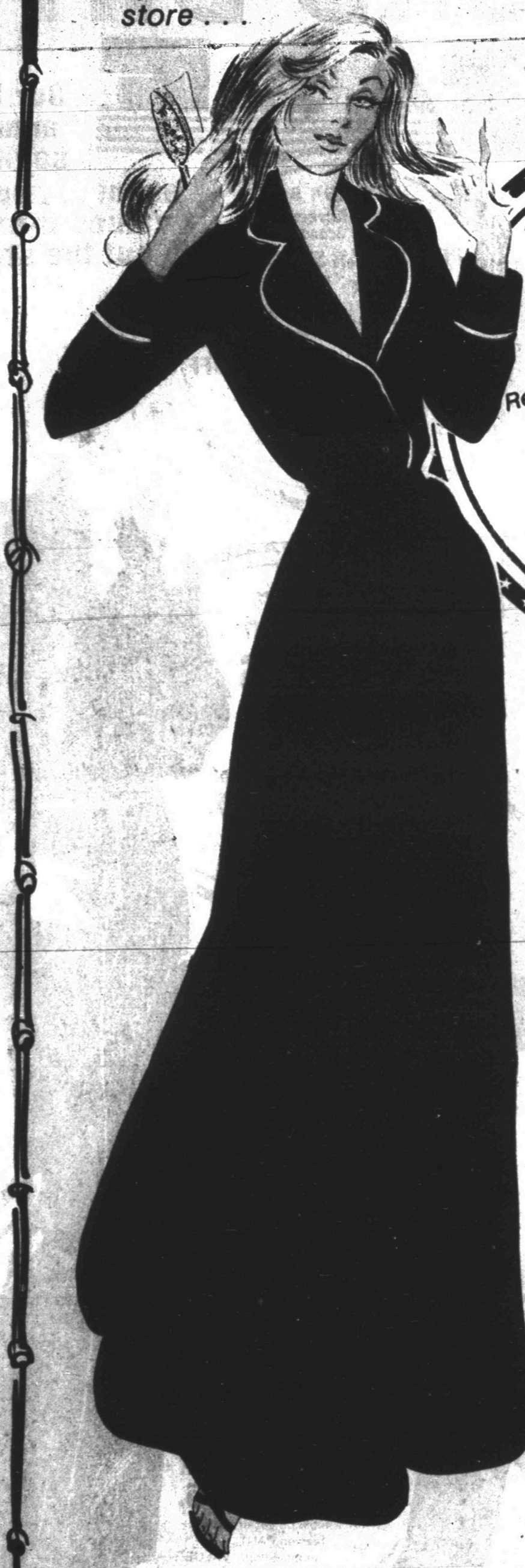

Beautiful Fleece WRAP ROBE

Reg. $14.

Record Days Sale Price . . . **8.88**

Sizes: S-M-L

2 for $16.

80% Triacetate, 20% nylon, long sleeve wrap style with self belt. White piping trim on either Red, Jade or Blue.

NO
50%
the
Pa
of f
TWIN
FULL
R

Fashion Sheets by

VELOUR FABRICS

Reg. 2.99 yd. if on bolts.

54" wide . . .

Record Days Sale Price . . . **1.37 YARD**

All first quality fabrics.

Excellent selection of solid colors. Petal soft texture, machine wash & dry. 80% Arnel® Triacetate, 20% nylon.

Shop our FABRIC Dept. for a complete line of Notions and sewing needs.

RECORD BREAKING PRICES . . . SAVINGS UNEQUALED.

DAYS

ANTHONY'S BIG VALUE EVENT . . .

This is a once a year sale . . . so don't miss it!

Dan River®
NO-IRON SHEETS

50% Fortrel® polyester, 50% cotton, the beautiful "Field Flower" pattern. Patches of bright colored fields of flowers on soft green meadows. Flat or Fitted.

TWIN Reg. 4.29 SALE... **3.66**

FULL Reg. 5.99 SALE... **4.66**

Reg. Size Cases Reg. 3.79 SALE... **3.17**

ashion heets by DAN RIVER®

Hurry on down . . . 3 days only!

The Family Pak
TUBE SOCKS

6 per package—one size fits 8 to 13. Reg. 6 for 4.99

6 pair $4.

A blend of Orlon® Acrylic & Nylon. White with color bands.

Use our convenient LAY-AWAY PLAN.

The ever popular 2 eyelet
TIE OXFORD

for active women.

Reg. 4.99 Value

SALE PRICE **3.44** **3 pr. $10.**

Shining vinyl uppers come in black & several colors. Sizes 5 to 10. Crepe sole for extra grip.

Run, walk, swim or fly . . . any way to get here . . . just be here.

If due to unavoidable circumstances an item is not available, we will issue a "RAINCHECK" assuring you of delivery as soon as possible.

Anthony's
C. R. ANTHONY CO.

Anthony's
C R ANTHONY CO

Prices breaking all RECORDS . . . Savings unequaled.

Men's long sleeve FLANNEL SHIRTS
Reg. 6.99
5.77
2 for $11.
Sizes: S-M-L-XL.
Several colors in plaid patterns. 65% cotton 35% polyester Sanforized flannel.

America's Finest Slack Value!
9.97
3 DAYS ONLY

Men's Top Quality DRESS SLACKS
Compare these slacks to those selling for twice the price.
Reg. $12. Value
SALE... 9.97
Solid colors. Tan, Navy, Grey, Black & Brown. 100% polyester double knit. Western styling with belt loops.

Always friendly, courteous sales-people to serve you.

The items listed in this ad are only a sample of the savings we have in-store for you!

Men's Quilted UTILITY JACKETS
Reg. 12.99 Lightweight but warm.
Record Days Sale Price... 8.97
Polyester filled with knit cuffs, zipper front closure. Sizes: S-M-L-XL. Several great color selections.

Men's 2 Pocket DRESS SHIRTS
Reg. 4.99
3.97
3 for $11.
Sizes: 14½ to 17.
Long sleeve, 2 pocket. 65% polyester, 35% cotton. White & several fashion colors.

Don't Miss this TREMENDOUS RECORD BREAKING SALE . . . 3 BIG DAYS ONLY!

Anthony's
C R ANTHONY CO