THE SNYDER DAILY NEWS

VOL. 3, No. 273 — SNYDER, TEXAS, SUNDAY, MARCH 15, 1953 — THREE SECTIONS, TWENTY-TWO PAGES — PRICE 10c

Czechs Ponder Successor To Their Dead President

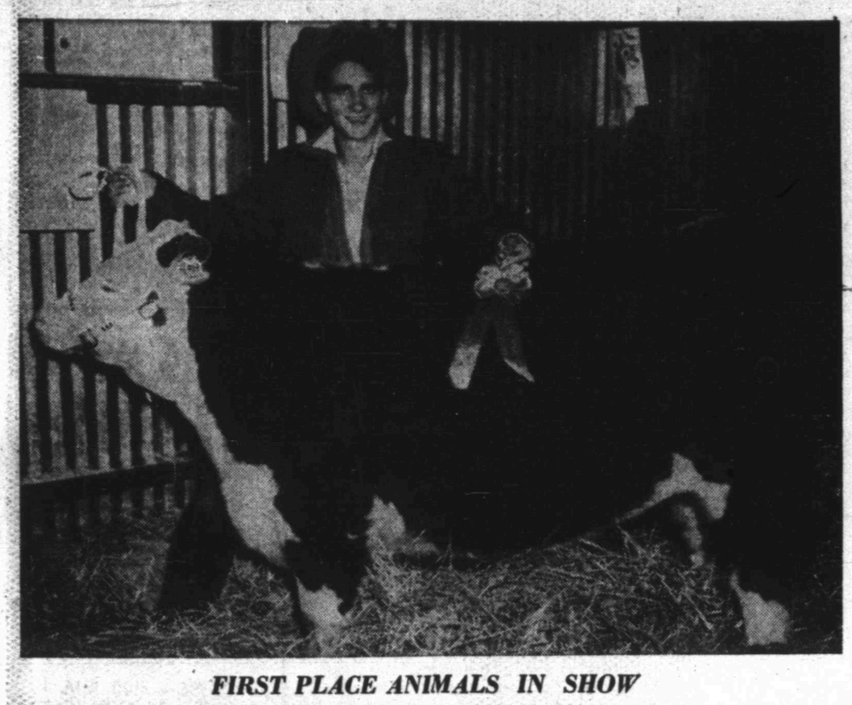

FIRST PLACE ANIMALS IN SHOW

Grand championship honors for the fat calf division of the Scurry County Junior Livestock Show went to Monnie Hedges, 17, Snyder High School junior, for his 840-pound Hereford calf, above. Hedges is president of the Future Farmers of America Chapter in Snyder this year. Last year he had two calves which took third places in both the light and heavy weight classes of the show. Reserve champion honors in this year's show went to Elwyn Weathers, 15, Snyder sophomore. (Lee Watson Photographs)

James Maupin, 18, Ira High School senior, took grand champion capon honors with his 12-pound Carnish Game - New Hampshire Red crossbred bird at the Scurry County Junior Livestock Show Friday and yesterday. The bird also took first place in the heavy weight class of the poultry division of the show.

Wayne Glass, left above, is shown with his grand champion barrow which weighed 210 pounds in the show yesterday and Friday. Shown with the winner is his twin brother, Waylon Glass. Both are seniors in Snyder high school. The winner was a Duroc Jersey barrow.

Monnie Hedges Shows Grand Champion Steer In Jr. Show

Judging of calves yesterday morning ended the 1953 Scurry County Junior Livestock Association Show with Monnie Hedges, a junior in Snyder High School, and president of the Future Farmers of America chapter taking grand champion honors on his 815-pound Hereford calf.

Reserve championship went to Elwyn Weathers, 15, Snyder sophomore, on a Hereford calf. It was also placed in the light weight class from which the grand champion was selected. Weathers is a son of Mrs. Alfred Weathers, 2806 Avenue V.

In the swine division of the show, Wayne Glass, 17-year-old Snyder senior, won grand champion honors on a 210-pound Duroc-Jersey barrow.

An avid swine raiser, Glass took second place in the heavy weight class, and fourth place in the light weight class.

Waylon Glass, Wayne's twin brother, took second place in the heavy weight class of the hog division, to make the Glass brothers dominate that division.

Reserve champion barrow was shown by Eddie James. Both the grand and reserve champions were taken from the light weight class, and were selected as the first and second place winners of the class.

James Maupin, 18, a senior in Ira High School, showed the grand champion capon. His 12-pound bird was a cross of Carnish Game and New Hampshire Red.

Norman D. (Shorty) Grimmett, 15, Snyder high school freshman, took grand championship of the fat lamb division of the show with his finewool lamb.

Reserve champion of the lamb show went to Buddy Drum, who won several other places in the lamb show.

Placings in the different divisions of the show in the order of their names were:

Calf, heavy weight class: Glen Thompson, Tommy Echols, John Mengwasser, Bobby Hull, Ralph Price, Dwayne Williams.

Calf, light weight: Monnie Hedges, Elwyn Weathers, Billy Green, Donald Crowder, Monnie Hedges, Ralph Price, Sidney Johnson, Mordell Stephens.

Barrows, heavy weight: Tommy Pate, Waylon Glass, Billy James, Tommy Pate, and Bobby Burney.

Barrows, light weight: Wayne Glass, Eddie James, both second and third places, Wayne Glass, and Vernon Lilley.

Capons, light weight: Dick Ethridge, Bobbie Kimmel, Larry Smith, C. D. Gray, Jr., and Don Summruld.

Capons, heavy weight: James Maupin, Bobbie Kimmel, Charles Clinkenbeard, John Harrell, and Don Summruld.

Lambs, finewood: Norman Grimmett, Delbert Hess, and Dick Ethridge.

Lambs, crossbred, Buddy Drum, first and second, Jim Sealy, third.

Lambs, pen of five: Drum, Bob Coffee, and John Hataway.

Wife Is Happy Baker Is Not Flying More

MCKINNEY, March 14 (AP)—The man who's shot down more jet airplanes than anyone else says he'll fly no more combat missions before leaving Korea.

And back home in Texas, his wife exclaimed, "Oh! That's wonderful!"

Col. Royal N. Baker of McKinney made the decision himself not to fly any more after felling his 12th Communist MIG15 in a whining air battle over North Korea yesterday.

Baker has completed more than 125 missions as commander of the 4th Fighter - Interceptor Group. The usual number of combat flights is 100. The 34-year-old Texan is scheduled to be rotated home March 27.

Baker won the jet killing crown by surpassing the old record of 11 kills held by another Texan—Maj. George A. Davis, Lubbock. Davis, however, is still credited with shooting down more planes of all types than Baker. Davis now is missing in action.

Yesterday, when a reporter asked Mrs. Baker whether she'd like for her husband to go ahead and break Davis' over-all record, she said quietly, "I'd just as soon he wouldn't."

Today, when she heard Baker wouldn't fly any more in combat, Mrs. Baker burst out happily, "That's wonderful!"

The Bakers have four children, Page, 8; Bobby, 6; Benny, 4, and Sally, 2.

"The children absorb my feelings, too," Mrs. Baker said. "We're just sort of walking on air."

Klement Gottwald

Gottwald Is Ist To Follow Soviet Leader

VIENNA, Austria, March 14 (AP)—The Communist President-dictator of restless Czechoslovakia, Klement Gottwald, 56, died in Prague today only 72 hours after returning from the Moscow funeral of Joseph Stalin, his old friend and protector.

He was East Europe's most powerful satellite leader.

Like Stalin, there is some question as to who will succeed him.

Pneumonia and pleurisy, complicated by a chest hemorrhage, were reported by the Prague radio to have struck down the chunky, peasant-born Moravian who stood atop Lenin's tomb with the Red hierarchy in icy wind and 12-degree cold for 90 Minutes Monday in final tribute to the dead Russian Prime Minister.

With Soviet specialists among his 11 doctors, Gottwald died at 11 a.m. (5 a.m. EST) on this 70th anniversary of the death of Karl Marx. Radio Prague aped Radio Moscow in the emergency, alternating communiques and classical music just as the Moscow station did in Stalin's case.

Though Gottwald had been in poor health for a year and the radio accounts of his fatal illness were detailed, some skepticism was voiced by Western observers familiar with the falling struggle of Gottwald and his ministers to toe the line etched by the Russian boot for unity and increased production in Czechoslovakia.

They viewed this passing of a ruler over the enslaved and discontented people as at least a queer coincidence. They suspected foul play. Some hinted that Gottwald, who engineered a series of purges, might himself have been purged by Georgi M. Malenkov's new regime in the Kremlin in fear he might become a new Tito. Though they are close at hand, no Soviet troops are stationed in Czechoslovakia.

Only the Communist version comes from Prague.

The last two Western newsmen operating there left shortly before the Czechs brought AP Correspondent William Oatis to trial in July, 1951, on what the Western world has denounced as a trumped up charge of spying. Oatis is serving a 10-year sentence.

Presumably Gottwald died at the presidential home, Hradcany Castle, that became his through the bloodless coup in which he ousted pro-Western President Eduard Benes in 1948.

Gottwald's successor to the presidency was not announced. But Czechoslovakia set up a Russian-type Presidium last month. It is possible the presidency may be abolished and Gottwald's power divided among four top men.

It is possible Gottwald's death may heighten latent unrest in Czechoslovakia. Food and coal supplies are scanty. Only recently Zapotocky admitted some elements in the nation were in a state of near rebellion.

Short and overweight, Gottwald was rumored to have suffered for some time from Buerger's disease—a disease of the bones. A year ago, he was absent from his office for several weeks.

But he was back in full control when the Titoist trial of Rudolf Slansky, his Jewish hatchetman, and 13 other high Czech Communists was organized last fall. Slansky and former Foreign Minister Vlado Clementis were among 11 hanged. Diplomatic reports said Gottwald had won a struggle for personal power with the aid of Stalin.

7 Migs Shot Down By UN Fighter Planes

SEOUL, Sunday, March 15 (AP)—Sabre jets caught seven Red MIG-15 jets in their deadly radar gunsights Saturday in the second straight day of sky fights near the Manchurian border. Three MIGs were definitely shot down, two probably destroyed and two damaged, the Fifth Air Force reported.

For the second time in recent weeks, F84 Thunderjets showed their long range capabilities as fighter - bombers by moving up the center of Korea to the Manchurian border city of Manpojin and destroying or damaging 90 boxcars. It's a roundtrip of 1,000 miles for the F84s.

On the ground front, Republic of Korea troops clashed in the east with North Koreans in five skirmishes Saturday, killing or wounding 17 Reds. The rest of the 155-mile front was relatively quiet.

Ammunition Is In Supply On Korean Front

SEOUL, March 14 (AP)—Front-line officers and the top Army commander agree there is no general ammunition shortage on the Korean battlefront today.

Basically there is plenty of ammunition at the front and stockpiled in the rear, although shells are rationed on the battleline.

The Eighth Army commander, Lt. Gen. Maxwell D. Taylor, said today he has enough ammunition to take care of anything he can foresee.

However, supplies of some special types of shells are still not up to desired levels.

Talks with front-line officers, artillery commanders and the Army commander indicate there is little dissatisfaction with the current situation. Gen. James A. Van Fleet, the former Army commander, touched off a pending congressional investigation when he testified in Washington that he had been troubled with ammunition shortages during his 22 months in command.

Future Of Baby King Question As Farouk, Queen Separate

ROME, March 14 (AP)—A fat-faced 13-month-old baby named Fuad became the center tonight of a broken romance fight between ex-King Farouk and his 19-year-old Queen.

On the outcome may hang the fate of the storied dynasty of Egyptian kings.

Farouk and Queen Narriman both made it bluntly clear they have separated for good — and without tears.

But out of their discord curls up the big question mark: what becomes of their son, Fuad II, baby King of Egypt?

"After long forbearance," the Queen said from her swank Geneva, Switzerland, hotel suite today, "I found that I must separate from my husband."

Nowhere in her statement did she use the word divorce.

Farouk's Rome attorney, Carlo d'Amelio, said that under rigid Moslem law "it is absolutely impossible" for a woman to divorce her husband. The husband must divorce the wife—simply by saying "I divorce thee" before a maazoun, the Islamic equivalent to a justice of the peace.

But the playboy who once ruled the Nile lands won't say whether he will pronounce these words.

There was a strong hint from one of his spokesmen, however, that he may.

"He hasn't said — yet," the spokesman said. There was a lot of inflection on that word "yet."

Neither has the 240-pound ex-monarch said whether he would part with the baby son he forced Narriman to leave behind when she and her mother, Mrs. Assila Sadek, left for Geneva Thursday.

Asked whether the man who ruled and lost might allow his son to return to Egypt if that was the only way to safeguard the dynasty, the spokesman replied:

"He hasn't said. But he may make a statement on this and the question of divorce later."

Narriman, in her Geneva statement, said she wants to go back to her homeland "as quickly as possible to find comfort and quiet"—and added that after two years with Farouk she is not a well woman.

"I was forced," she said, "to leave my son whom I adore, making a great sacrifice."

Under Moslem law the son could be claimed by the mother—only if she were divorced.

Farouk thus seemed to have the decision whether Egypt's baby King should return to the land he may or may not rule some day.

Farouk blamed the separation on "my mother-in-law."

Narriman denied that this was true. "The separation decided upon a long time ago, is a personal affair," she said. "I repeat that it is still a personal affair without any intervention of my mother, or of the Egyptian authorities."

Farouk seemed annoyed more than anything else by the attention which the separation focused upon his habitually gay private life.

The same night Narriman left, without goodbyes at the airport, the ex-monarch idled away the hours in "La Boite Pigalle," with a blonde French model.

Britain Arms Her Aircraft

LONDON, March 14 (AP)—Britain ordered tonight that her training planes in Germany be fully armed and provided with fighter escorts when necessary, putting teeth into her protest against the destruction of a British bomber by Soviet MIG15s Thursday.

The get-tough policy is in line with that of the U. S. Air Force, which lost a Thunderjet to Czech-flown MIGs Tuesday. The biggest British bomber command exercise since the end of World War II will be held over the continent next week.

The Air Ministry issued a communique on the subject soon after the Russians disclosed the seventh and last surviving member of the four-engine RAF Lincoln bomber they downed in flames over the Elbe Rifer Valley had died in their hands.

About the same time, the United States, British and French high commissioners in Bonn protested jointly to Soviet Gen. Vassily I. Chuikov against incidents involving the bomber and two other British planes Thursday.

Champion Steer Brings $1 Per Pound Bid By Clark Lumber

Animals sold for comparatively good prices in the auction following the Junior Livestock Show that closed yesterday afternoon, the grand champion steer bringing the same price of $1 a pound that the grand champion of last year's show brought, the grand champion hog selling for more than double last year's price

Ninety - four animals were sold in the auction. The grand champion calf which weighed 815 pounds was sold for Monnie Hedges to Clark Lumber Co. Last year's animal weighed 915 pounds.

The grand champion barrow that weighed 210 pounds was sold for $220.50 to McCormick & Sons Oil Co. at $1.05 per pound for Wayne Glass. Last year's 240 - pound hog sold for 50 cents a pound.

The 107-pound grand champion lamb shown by Norman D. (Shorty) Grimmett sold to Forrest Builders Supply for $123.05 at $1.15 a pound.

The grand champion capon, a 12-pound bird shown by James Maupin, was sold to Melvin Newton for $41.

The reserve champion calf, 990 pounds, was sold for Elwyn Weathers to Snyder Nationnal Bank for $792.

The 204-pound reserve barrow shown by Eddie James sold to Jones Locker for $1 a pound.

The 111-pound reserve champion lamb shown by Buddy Drum was sold to McCormick & Son Oil Co. for $1 a pound.

The nine-pound reserve capon of Delbert Hess sold to Diamond-M Ranch for $30.

Some hogs and lambs that were not winners sold for as much as 66 cents a pound, and nearly all bidders reselling lost between 50 and 70 per cent of the purchase prices. About three - fourths of the animals purchased were to be sold to meat companies for set prices they had bid before the sale began, the bidders taking the losses—the differences between the company prices and the higher sale prices.

Snyder Meat Co. bid $23 per 100 pounds on all hogs. Swift & Co. bid $19.80 per hundred pounds on Lambs and $22.10 per hundred pounds on calves.

Ike Signs Bill To Prevent Demotion Of Jr. Naval Officers

WASHINGTON, March 14 (AP) — President Eisenhower today signed a bill which will save 5,400 junior naval officers from being demoted on April 1.

The measure was rushed through Congress without opposition when it was learned that an amendment to last year's military appropriations bill would mean lowering the ranks of the Navy lieutenants and blocking regular promotions for another 5,000 more junior naval officers.

British And French Accuse Russia Of Inhuman Conduct

BONN, Germany, March 14 (AP)—The U. S., British and French high commissioners accused the Russians today of a "deplorable departure from the standards of humanity" in fighter forays against three British aircraft in less than 12 hours Thursday.

In a joint protest note to Soviet Gen. Vassily I. Chuikov, they demanded punishment of the Soviet pilots responsible and "measures to prevent repetition of such incidents."

East Texas Escapes Without Predicted Tornado Saturday

(By The Associated Press)

Tornado-jittery East Texas and Western Louisiana saw the threat of a third day of the swirling storms come and go late Saturday without any more of the deadly black funnels being reported.

Already 16 persons had been killed in ferocious twisters in Texas, Arkansas and Oklahoma.

Calm settled over Texas and parts of the Southwest as an earlier threat of the churning storms moved eastward into parts of Arkansas, Mississippi and Kentucky.

The U. S. Weather Bureau reported shortly before night that tornadoes were still possible in an area bounded by Farmington, Ark.; Hopkinsville, Ky.; Greenwood, Miss., and Pine Bluff, Ark.

Earlier Saturday it had warned that tornadoes might occur along a new squall line forming from College Station northeast to Shreveport and southwest to Beaumont. Thunderstorms with heavy rains were reported at Lufkin and in Shelby County but no high winds accompanied them.

Easing of the tornado threats let the Red Cross and other relief workers continue their task of counting the victims and cleaning up debris from storms Friday night and early Saturday.

The Friday the 13th tornadoes killed at least 13 and injured at least 21 in Texas. Five persons were killed at Jud, four at Knox City, and four at O'Brien, all in central West Texas.

In addition high winds swept across Lake Bridgeport, north of Fort Worth, capsizing a boat and spilling two high school students into the water to drown.

A woman was killed at Bradley, Okla., and two persons at Dickson, Okla.

Damage was uncounted. It was expected to run into millions of dollars.

The series of tornadoes actually began Thursday when a small twister hit Carthage in East Texas, injuring two persons and damaging 30 homes.

The Red Cross counted 39 homes destroyed and 120 damaged after the three-state rampage Friday night and Saturday morning.

Texas' wild winds brushed Rochester, causing injuries and damage, in addition to the towns where death was dealt.

HOSPITAL CRUSHED

The Oklahoma storms hit Rush Springs, Lawton and Fort Sill, in addition to Bradley and Dickson.

In Arkansas, homes were flattened and other property damaged at Dover, London, Delaware, Mill Creek and Bunker Hill.

The Knox City tornado crushed the hospital there, but none of the 27 patients was badly hurt.

Heavy rains fell with the tornadoes. An estimated five inches of rain pounded Knox City.

Nocona and Montague caught 1.75 inch of rain and Stoneburg 1.5. Train crews reported a heavy shower at St. Jo. These towns are in the watershed of Clear Creek, which flows into Lake Dallas—Dallas' shrinking source of water.

A heavy shower drenched College Station in the midst of a thunderstorm Saturday afternoon. Nearby Bryan reported half an inch of rain. Thunder crashed at Tyler and Longview but no rain had fallen at those points by late afternoon.

The two young people drowned in Lake Bridgeport, a Wise County recreation spot, Friday night were Jack Smith and Colleen Jones, both of Bridgeport. The girl's body was recovered last night. The lake was being dragged for Smith's body.

Four persons with them made it to shore after the boat capsized late Friday.

Hundreds fled their homes and huddled terrified in storm shelters as the tornadoes ripped the Southwest.

The Red Cross assigned 21 disaster workers to the stricken towns, under three supervisors from St. Louis—Miss Helen Corken for Texas, Ralph Gentile for Oklahoma and Joe Rooney for Arkansas.

Pro-American Premier Voted Down In Japan; New Elections

TOKYO, Sunday, March 15 (AP)—The Diet voted down 229 - 218 the pro-American government of Shigeru Yoshida Saturday night. But, instead of quitting as his opponents demanded, the 74-year-old Prime Minister made good his threat to carry his fight to the Japanese people.

He dissolved the Diet and called for new elections.

April 19 was the date tentatively set for the Japanese to decide whether Yoshida has tied Japan's foreign policy too closely to that of the United States and whether his internal program is tending to revert the country toward a police state.

Meanwhile, Yoshida remains at the helm of a caretaker government—clinging to a post he has held since 1948 when Japan was under Allied occupation.

Dissidents within his own ruling Liberal party joined with three major opposition parties — the second-ranking Progressives and left and right wing Socialists — in putting across the non-confidence motion by a narrow margin of 11.

Working in this coalition was Mamoru Shigemitsu, leader of the Progressives who signed Japan's surrender aboard the battleship Missouri in 1945. He has been mentioned strongly as a possible successor of Yoshida.

While the Diet debated the motion, 40,000 leftists, some waiving Red flags and brandishing bamboo spears, paraded through the heart of Tokyo shouting demands for Yoshida's overthrow.

Yoshida has kept Japan closely in step with the United States on foreign policy. Opponents contended Japan could regain strength faster by playing a middle course between the West and the Communists. But the non-confidence vote was not considered necessarily a vote against the security pact with the U. S., even though some Japanese leaders would like to modify it.

The opposition based the motion mainly on Yoshida's internal policies. Opponents accused Yoshida of trying to set up a police state by moves aimed at tightening the government's control over labor, police and the schools.

After dissolution of the Diet with the Emperor's consent, Yoshida issued a statement accusing his opponent of playing politics instead of discussing legislation.

There is no guarantee that either Yoshida's party or the opposition can form a stable government even after the April election because of prevailing differences.

Yoshida stands back of Japan's constitution renouncing war and opposing fast rearmament because of the strain on its post-war economy. The Progressives want the constitution changed and Japan to rearm openly. The right - wing Socialists are divided on rearmament. The left-wing Socialists are against it.

Physicians Vote For Giving Health Agency Cabinet Status

WASHINGTON, March 14 (AP) — American Medical Association delegates today endorsed President Eisenhower's plan to lift the government health and security agency to Cabinet status, but kept their goal of a separate department of health.

The House of Delegates, after warmly receiving a brief and unprecedented address by Eisenhower, voted down a motion to give "unqualified support" to his proposal. Instead they adopted a resolution calling it a "step in the right direction" and offering to support it as just that.

The adopted resolution, which was recommended by the AMA Board of Trustees, made it clear that a majority of the delegates will continue to push for a separate department of health.

Dr. Robert B. Homan, speaking for the Texas delegation which offered the defeated motion, argued that "many doctors do not believe" in a separate health department.

Eisenhower, in his informal talk to the delegates promised that the federal government would co-operate with them and not try to be a "big Poobah" in the medical field. He said:

"The medical profession will provide the kind of services our country needs better, with the co-operation and the friendship of the administration rather than its direction or any attempt on its part to be the big 'Poobah' in this particular field."

The special meeting was called by the AMA to determine its policy on Eisenhower's proposal to turn the Federal Security Agency into a department of health, education and welfare, with Cabinet status.

Sen. Taft told the 179 delegates the proposed department would help the medical profession and safeguard it permanently "against intrusion of socialized medicine or anything else compulsory."

Eisenhower said he does not like the word "compulsory" and is against the word "socialize." These words were used freely in the last few years by opponents, including the AMA, of former President Truman's national health insurance plan.

Public Records

Marriage Licenses Issued:
Arnold Nolan Clopton, 22, Snyder, and Doris Jean Adams, 19, Snyder, March 7.
Robert Clyde Thompson, 26, Snyder, and Lenora Potter, 21, Snyder, March 7.
Robert Wayne Brock, 19, Haskell, and Jo Ann Wagnon, 18, Odessa, March 11.
Divorce Decrees Recorded:
Norma Jean Cristian Baker vs. Billy Gene Baker, March 7.
Filed in Civil District Court:
Robert B. (John) Wishert vs. Jean Ruby Wishert, divorce, March 5.
Janis Marie Ellington vs. William David Ellington, divorce and restraining order, March 6.
Eileen Knight vs. William H. Knight, divorce, March 7.
Marvin C. Morris vs. Freda Morris, divorce, March 7.
E. O. Bruns vs. Manufacturers Casualty Insurance Co., compensation, March 7.
State of Texas vs. Richard Crawford (of Lubbock), principal, and E. L. Davis and Bill Auger, sureties, forfeiture of bond in criminal district court case, March 4.
Ex Parte: C. W. Hooper, deceased, order removing body, March 9.
Franklin Finance Co. vs. James D. Adams, on note, March 9.
Maxine Bullard vs. James H. Bullard, divorce, March 12.
Audrey Lee Goodman vs. Ira Edward Goodman, divorce, March 12.
Gladys Smith and husband vs. U. S. Trust & Guaranty Co., damages, March 12.
Rena Maxine Faulkner vs. Allen Faulkner, divorce, March 13.
Raymond E. Ridley vs. Bonnie Jean Ridley, divorce, March 13.
New Vehicles Registered:
Ashland Oil & Refining Co. from Wade Pipkin Motors, two 1952 Ford pickups.
W. P. Woolsey from Hansen Trailer Sales, 1953 Prairie Schooner house trailer.
Walter Dixon, Knapp, from Esell Motor Co., 1953 Dodge sedan.
Pan American Pipeline Co. from Lamb Chevrolet Co., two 1953 Chevrolet coupes and two pickups.
Charlie Burns from Pierce Motor Co., 1953 Studebaker pickup.
B. W. Parmer, Cuthbert, from Lee Motor Co., 1953 Plymouth sedan.
John W. Roberts from Sears, Roebuck & Co., 1952 Allstate scooter.
Guy L. Callihan from Pollard Motor Co., 1953 Plymouth sedan.
County commissioner precinct No. 4 from Lamb Chevrolet Co., two 1953 Chevrolet pickups and one truck.
County commissioner precinct No. 1 from Lamb Chevrolet Co., 1953 Chevrolet truck.
Floyd McGee, Lamesa, from Wade Pipkin Motors, 1952 Ford pickup.
Lowell L. Carson from Wade Pipkin Motors, 1953 Ford coach.
W. L. Hendrix from Wade Pipkin Motors, 1953 Ford coach.
L. F. Beaird from Wade Pipkin Motors, 1953 Ford sedan.
Thomas Dolman from Bob Dupree Nash Co., 1953 Nash coach.
J. E. Autrey from Wade Pipkin Motors, 1953 Ford sedan.
William Cameron & Co. from Lamb Chevrolet Co., 1953 Chevrolet sedan.
Roland T. Barton from Pollard Motor Co., 1953 Plymouth club coupe.
O. T. Barton from Pollard Motor Co., 1953 Plymouth sedan.
R. E. Patterson from Lamb Chevrolet Co., 1953 Chevrolet station wagon.
Jimbie Oil Co. from Lamb Chevrolet Co., 1953 Chevrolet coach.
Earl Abercrombie from Pollard Motor Co., 1953 Plymouth sedan.
Ray Smith from Lamb Chevrolet Co., 1953 Chevrolet coach.
Iverson Supply Co. from Fuller - White Chevrolet Co., Tulsa, 1953 Chevrolet coupe.
A. H. Dimmey, Jr., Midland, from Wade Pipkin Motors, 1953 Ford sedan.
Floyd Hull from Lamb Chevrolet Co., 1953 Chevrolet coach.
Republic Supply Co. from Lamb Chevrolet Co., 1953 Chevrolet coach.
C. O. Beaty from Wade Pipkin Motors, 1953 Ford delivery truck.
Magnolia Petroleum Co. from Ed Maher, Inc., Dallas, 1953Ford sedan.
Southwestern Bell Telephone Co. from Esell Motor Co., 1953 Dodge pickup.
Lyle Alexander from Lamb Chevrolet Co., 1953 Chevrolet club coupe.
John H. Adams, Abilene, from Bob Dupree Nash Co., 1953 Nash sedan.
Ben Thrope from Lee Motor Co., 1953 DeSoto sedan.
Tom M. Coit, Odessa, from Wade Pipkin Motors, 1953 Ford coach.
Mrs. Dorothy Wilson from Esell Motor Co., 1953 Dodge sedan.
Clark Lumber Co. from Lamb Chevrolet Co., 1953 Chevrolet truck.
I. E. Goodman from Lamb Chevrolet Co., 1953 Chevrolet sedan.
C. A. Westerman from Wade Pipkin Motors, 1953 Ford convertible.
Warranty Deeds Filed:
Mr. and Mrs. Bill Boyd to Billie Lee Brown and Harold C. Denson, lot 5, block 4, first section Parkway addition, except outstanding mineral interests, March 3.
Mr. and Mrs. C. R. Callis to Mr. and Mrs. J. L. Pargason, Sr., lot 9, block 54, Wilmeth addition, March 4.
Mr. and Mrs. Holly C. Shuler, Sr., Hamilton County, to Vivian Laster, 17½ acres of southwest quarter section 156, block 3, H&GN survey, except undivided 13-224 royalty previously reserved and 8-224 royalty reserved to grantors, and except surface estates of seven 5-by 150-foot tracts and except surface of another similar tract previously deeded to another party, March 2.
Mr. and Mrs. Irvin C. Wiseman to Mr. and Mrs. Ted Masters, east 30 feet of lot 8 and west 30 feet of lot 6, replat of block 72 and replat of east 60 feet of lot 9, replat of block 72 and replat of east 60 feet of lot 1, block 73, Grayum & Nelson second addition, subject to outstanding mineral interests, Feb. 25.
Towle Place Development Co. to S. A. Tibbets, surface only of lots 20, 21, and 22, block K, Towle Place addition, Jan. 28.
Mr. and Mrs. Joe M. Meyer to Mr. and Mrs. O. L. Burger, 8.31 acres of northwest quarter of section 98, block 3, H&GN survey, Jan. 15.
Mr. and Mrs. Delburt Willie Rouse, Howard County, to Mr. and Mrs. Jimmie E. E. Harrison, west 50 feet of east 100 feet of lot 1, block 54, Cody Heights addition, March 6.
Joe W. Burkett and Dan Webb to Mr. and Mrs. Louis V. Nowlin, surface only of lot 9, block A, Towle Place addition, Feb. 3.
Joe W. Burkett and Dan Webb to Mr. and Mrs. W. P. Blackwell, surface only of lot 19, block A, Towle Place addition, Feb. 12.
Mrs. Mary Newman and husband, Henry Newman, to Wilbor K. Turner, Midland County, lot 7, block 12, Bootheland addition, March 7.
Mr. and Mrs. L. W. Dumas to H. O. Lancaster, lot 6, block 3, Noble Heights addition, except minerals; March 7.
Mr. and Mrs. Lloyd Clark to Mrs. Bertha Clark Sullenger, west 60 feet of lot 1, block 22, Grayum & Nelson Heights addition, March 9.
Jearld Smith to Mr. and Mrs. James Walter Rogers, surface only of lot 18, block 1, Morningside subdivision, March 6.
D. E. Scott and J. L. Browning to Vernon O. Rannefeld, surface only of lot 3, block A, Highland Park addition, March 9.
Wilbor K. Turner to Mr. and Mrs. L. D. Jones, lot 7, block 12, Bootland subdivision except minerals, March 7.
Mr. and Mrs. James Euel Pack to Mr. and Mrs. B. A. Campbell, lot 20, block 2, Kittrell Heights addition, with 1-32 mineral royalty, March 9.
R. L. Williford, Jr., to Mr. and Mrs. Joseph J. Marshall surface only of lot 19 block 1 Morningside subdivision Feb. 19.
Estes W. Sanders Taylor County individually and as agent for Iona Sanders Williams and husband, Johnnie H. Williams, and Elton H. Sanders, all of Bosque County, and as agent for Glen I. Sanders, Stephens County, to J. S. Hancock, half acre partly in section 72 and partly in section 54, block 3, H&GN survey, except minerals, March 10.
Mr. and Mrs. W. D. Harral to Harold P. Brown, north half of lot 3, block 8, Blankenship addition, March 3.
Fred C. Cullum to Mr. and Mrs. Henry K. Lofton, lot 25, block 1, Cullum addition, except undivided half mineral interest, Feb. 12.
Mr. and Mrs. Harold P. Brown to W. D. Harral, south 40 feet of lots N. 1, 2, and 3, block 7, Wilmeth addition, March 3.
Fred C. Cullum to Mr. and Mrs. C. W. Meyer, lot 10, block 2, Cullum addition, except undivided half mineral interest, Feb. 14.
Fred C. Cullum to Mr. and Mrs. Troy A. Stephenson, lot 1, block 2, Cullum addition, except undivided half mineral interest, Feb. 2.
Fred C. Cullum to Mr. and Mrs. George T. Hughes, Jr., lot 24, block 1, Cullum addition, except undivided half mineral interest, Feb. 2.
Fred C. Cullum to Mr. and Mrs. Olin L. Bearden, lot 18, block 1, Cullum addition, except undivided half mineral interest, Feb. 13.
Fred C. Cullum to Mr. and Mrs. Edward S. Bigham, lot 20, block 1, Cullum addition except undivided half mineral interest, Feb. 14.
Fred C. Cullum to Mr. and Mrs. Lowell L. Carson, lot 21, block 1, Cullum addition, except undivided half mineral interest, Feb. 12.
Fred C. Cullum to Mr. and Mrs. John J. Sanders, lot 2, block 2, Cullum addition, except undivided half mineral interest, Feb. 3.
R. W. Stubblefield to Mr. and Mrs. R. T. Lovelady, lot 33, block E, Highland Park addition, except minerals, March 10.

Farm Bureau Fights Move On Tax Refund

Every tractor farmer in Scurry County will lose one-fourth of his refund on non-highway gasoline tax if House Bill 388 is passed by the State Legislature, according to C. H. Stahl, president of the Scurry County Farm Bureau.

In a mimeographed release prepared by the Farm Bureau, Stahl is quoted as saying Rep. James W. Yancy of Houston introduced the bill which would take away one cent of the four-cent-a-gallon refund and allocate it to the available school fund, the county farm leader said.

"What the proponents of this bill forget is that the so-called tractor gas 'refund' is not actually a refund since the money never belongs to the state. The tax is collected just as on all gasoline, sent to Austin, and then returned to the rightful owners", Stahl added.

The Farm Bureau leader said that the backers of the Yancy bill were apparently using the strategy of calling attention to the needs of the public schools and then pointing to the refund money as a likely source of revenue. He added that this would make the bill more difficult to defeat because the demand for a teachers' pay raise has touched off the hottest issue of this 53rd legislative session.

"The farmers pay their fair share of school taxes right along with everyone else in the school districts, and it isn't right for an additional burden to be placed upon them," Stahl said.

The head of the county farm organization said that if one-fourth of the refund were lost now, it might mean that the entire refund eventually might be abolished. He urged all farmers in the county to get in contact with their representatives in the state capital and inform them of their desires and wishes on the refund issue.

During the last legislative session—two years ago—the Texas Farm Bureau was instrumental in saving the tractor gas refund, the county road bond assumption monies and the rural road program. Before the session was over, the farmers and ranchers of the state had also pushed through a tax on natural gas which is still being fought in the courts.

Two Guilty Pleas On Misdemeanor Charges In County Court

Two persons pleaded guilty to misdemeanor charges Friday afternoon and yesterday morning and were fined in county court. A fine of $123.50, including court cost, was assessed Charles Downing, about 30, of Snyder, on a charge of driving while intoxicated.

Downing was arrested three miles north of Hermleigh yesterday morning by Howard Gibbons, deputy sheriff, assisted by officers of the police department.

Lois R. Rogers, about 30, Snyder man, was fined $10 plus court cost of $23.50 yesterday when he pleaded guilty to swindling by worthless check. He also redeemed the $3 check given Beadle's Rainbow Market.

Maximum Fine In DWI Case

A county court jury Friday afternoon imposed the maximum fine when it returned a verdict of guilty against Harold Curry, about 28, of Snyder, and assessed him $500 plus court cost of $28.50 on a charge of driving while intoxicated.

Curry was charged with the offense when he was involved in a highway accident here Nov. 9. A number of character witnesses and fellow supply company employes witnessed in the defendant's behalf, and several officers testified for the state.

The defense admitted Curry had taken "two or three drinks" of whisky but contended he was sober. The defendant was represented by Maurice Brooks, Abilene attorney. Prosecution was by Wayland Holt, county attorney.

Hold Man In Jail Here

Claude Gauney, 29, of Avenue Y in the Bootheland addition, was arrested Friday afternoon and confined in the county jail to await custody of officers from San Saba County where he is charged by felony complaint with removal of mortgaged property. He is alleged to have removed a mortgaged late model Buick car from the county there unlawfully.

There are about 1,000 Moslems in Washington, D.C.

THE SNYDER DAILY NEWS

Published Sunday morning and each evening except Saturday by the Snyder Daily News, at Snyder, Texas.
Entered as second-class matter at the Post Office at Snyder, Texas.
HERBERT FEATHER, Publisher
HOUSTON H. HARTE, Editor
SUBSCRIPTION RATES: By CARRIER in Snyder 25 cents per week, one year, $12.00. By Motor Carrier delivery, $1.20 per month. By Mail in Scurry and adjoining Counties, one year, $7.95. Balance of Texas, one year $10.95.
MEMBER OF THE ASSOCIATED PRESS
The Associated Press is exclusively entitled to use for republication all news dispatches credited to it and not otherwise credited in this newspaper, also local news published herein. All rights reserved for republication of special dispatches.
Any erroneous reflection upon the character, standing or reputation of any person, firm or corporation which may occur in the columns of THE SNYDER DAILY NEWS will be gladly corrected upon being brought to the attention of the management.
The publishers are not responsible for copy omissions, typographical errors or unintentional errors that may occur other than to correct in the next issue after it is brought to their attention.
All unsolicited articles, manuscripts, letters and pictures sent to the Daily News are sent at the owner's risk and The Snyder Daily News expressly repudiates any liability or responsibility for their custody or return.

Charles Tyer Serving Aboard Minesweeper In Caribbean Exercises

Charles E. Tyer of Snyder is now serving aboard the fleet minesweeper USS Wheatear, which is engaged in training exercises ranging from the Caribbean area to the shores of North Carolina.

Tyer is the son of Mr. and Mrs. Charles Everett Tyer, Clairemont Road.

Tyer recently attended a Navy sonar school at Key West, Fla.

Cooper Rites In Hermleigh

Funeral services will be held in Hermleigh today for C. W. Cooper, 48, former Hermleigh resident killed March 7 in a fall from a bridge pier at Chamberlain, S. D.

The accident occurred at a construction project.

The son of a pioneer Hermleigh couple, he had worked for the Shell Oil Co. for 17 years as engineer before going to South Dakota. Survivors are a brother, O. H. Cooper and two sisters, Mrs. Ethel Mason and Blanche Shaw, all of Hermleigh.

Burial will be in Hermleigh Cemetery.

Confederate Veteran Confers With Lawyer

AUSTIN, March 14 (AP)—Thomas Evans Riddle, 106-year-old Confederate veteran who wants to share in a multi-million dollar estate, talked with a lawyer from Kentucky about it today.

Rodes K. Myers, Bowling Green, wants Riddle to fly to Media, Pa. to testify Monday in a lawsuit over the will of the late Samuel D. Riddle, owner of the famed race horse Man O'War.

Officials at the Confederate Home for Men, where Riddle lives, were not sure what could be done about it.

Riddle, one of Texas' two remaining Confederate veterans, signed a deposition Jan. 19 in the suit contesting Samuel Riddle's will. The suit was brought by 21 relatives.

The Confederate veteran claims he is an older brother of the famous turfman and wants to share in the estate.

Riddle received several marriage proposals after it became known he was taking part in the will case. Because of his advanced age and deafness, Confederate Home officials said some of the love letters had never actually been seen by the veteran.

Palmer Released From Jail After 2 Months On Swindling Charge

Thomas L. Palmer of Abilene, convicted here two months ago on four counts of swindling by worthless check, paid a balance of $59 in court costs and fines assessed and was released from jail Friday.

Palmer had served 65 days in jail in lieu of payment of the fines and costs that were assessed him at a total of $492, and he was given credit for jail time at $3 a day and given further credit when he agreed to redeem the checks.

Palmer redeemed two checks given McCormick's Super Station for $55 total and two given Motel 180 for a total of $86. His wife paid a fine for him in Abilene a few days ago and redeemed a check he had given. He is also charged with similar offenses in San Angelo and Odessa.

The Wright brothers' first airplane was smashed to pieces after its fourth flight and although it never flew again, it was rebuilt and after being exhibited in England for many years is now in the Smithsonian Institution in Washington, D.C.

Factions Square Off For Big Fight Over State Financing

AUSTIN, March 14 (AP) — Both sides in the Legislature's threatened battle over money are ready to let fly from their mounting stockpile of brickbats.

Tension built up as the spend-and-tax faction in the House fortified itself with a new batch of revenue bills that could raise millions of dollars.

The stand-pat no-tax group was ready to fight to the last ditch and believed they had enough votes to win. Efforts were still being made to work out a compromise and avoid a long battle lengthening the session.

The House Appropriations Committee finished work on a money bill holding state spending to present levels—less than Gov. Shivers recommended.

REVENUE ESTIMATE

The Senate Finance Committee will finish work on its big appropriations bill Monday. Either the House or Senate could go to work on them next week or the next, and that's when the fur should start flying.

The issue has been complicated by a new unofficial estimate from the comptroller that decreasing oil production means Texas won't have as much money to spend on state services during the next two years as he first thought.

One of the new tax evasion filed in the House as the deadline for free introduction of bills passed would levy on timber and other earth resources to the tune of 80 to 84 million dollars a year. Another would put another penny a gallon tax on gasoline—a plan Gov. Shivers favors.

TOUCHY BILLS

Old and new tax bills are gathering dust in the House Revenue and Taxation Committee until some idea of how much will be spent develops.

The last-minute rush of new bills included some block busters. Dozens were high in explosive potential. And all of them meant long hours of work still ahead for committees where they must be heard and processed.

These were some of the biggest bills:

A whopper revising the election law along lines suggested by a State Bar Committee.

CITY RELIEF SOUGHT

Anti-loan shark legislation of several kinds.

One radically changing the Gilmer-Aikin School Laws and a new bill dealing with pay of teachers.

A bill setting up a state toll road authority—an idea already kicking around in the Legislature.

A measure setting up a State Department of Justice to act when local law enforcement collapses.

A plan to widen revenue sources of money-famished Texas cities.

A bill requiring legislators to report their retainers, if any.

Meanwhile, a watered-down Auto Inspection Law made progress. The House decided not to repeal the attack-riddled law, but rewrite it. A measure to that effect was passed finally and sent to the Senate.

By shipping grain through Churchill, a port on Hudson Bay, Canada can cut about 1,000 miles off the distance traveled by the grain going to North European ports.

Texas Congressmen Roll Votes Recorded

WASHINGTON, March 14 (AP)—How Texas members of Congress were recorded as voting on recent roll calls:

Senate—

On confirmation, 64 to 18, of nomination of Albert M. Cole of Kansas to be administrator of Housing and Home Finance Agency:

For—Johnson. Not voting—Daniel.

House—

On passage, 274 to 138, of bill to grant statehood to Alaska:

For—Bentsen, Gentry, Poage, Thompson. Against—Jack Brooks, Burleson, Dies, Dowdy, Fisher, Ikard, Kilday, Lucas, Mahon, Patman, Rayburn, Regan, Rogers, Teague, Thomas, Thornberry, Wilson. Not voting—Lyle.

Group Seeking Information On Salt, Gypsum

The Abilene Geological Society has asked Scurry Countians to join them in their hunt for salt and gypsum deposits in the tributaries of the Brazos River which are polluting water in the streams and lakes.

V. C. Perini, Jr., a member of the society, said the extended drought is causing an alarming amount of pollution because of the increase of solids in the form of salt and sulphates, and the society is making the study of the Brazos and its tributaries to determine whether any of the pollution may be eliminated.

Geologists need detailed information from land owners on whose land the deposits are located, Perini said, including data on definite outcrops of the deposists and water holes and springs which are highly polluted with salts.

Perini said the society needs the co-operation of the landowners, asking that they write the society and give the location of the deposits, listing the name of the landowner and the legal description of the land, such as the section, block, survey, and stream.

He asked that all information to him be addressed to box No. 840 at Abilene.

DERRICK BARBER SHOP
—WE GIVE—
S&H GREEN STAMPS

Accident Near Here Saturday

Mrs. Bill Frizzell, Lion Oil Camp, was only slightly injured yesterday afternoon when the 1952 Buick sedan she was driving was in collision with a truck.

The accident occured at about 5:20 o'clock yesterday afternoon five miles west of Snyder at Union, and damaged the front end of Mrs. Frizzell's car. Damage was slight to the Plains Gas Co. truck, which was slowing to make a left turn to the north when the Buick struck the rear.

Mrs. Frizell was taken to the Battenfield Hospital in a Bolger ambulance. She was given emergency treatment for bruises and released. C. J. Simpson, 22 of Lubbock, driver of the truck, was uninjured.

R. W. Webb
ATTORNEY
McDONALD BLDG.
INCOME TAX SERVICE
Office Phone 3-5902
Residence Phone 3-3777

Our New Telephone No.
3-9280
OPEN — 6:00 A.M.
CLOSE — 12 MIDNIGHT
Open Until 2:00 A.M. On
Friday and Saturday Nights
GORDON'S
DRIVE-IN
RESTAURANT
Big Spring Highway

Flash! SAVINGS!
HALF—PRICE HEATER SALE
And, Tremendous Reductions On Other Items
BEGINS TOMORROW AT PHILLIPS BROTHERS HARDWARE
ONE WEEK ONLY

SAVE! SAVE! ½ OFF ON ALL SAVE! SAVE!

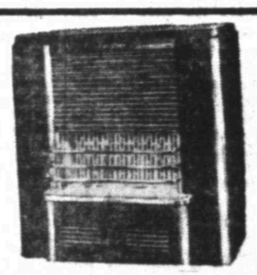

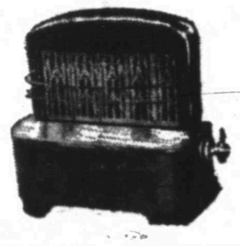

CIRCULATING HEATERS and RADIANT TYPE HEATERS

40,000 B.T.U. Thermolaire
Regular $39.95 . . . . SALE $19.95

25,000 B.T.U. Thermolaire
Regular $27.95 . . . . SALE $13.95

15,000 B.T.U. Thermolaire
Regular $17.50 . . . . SALE $ 8.75

6 Radiant Hearth Glo
Regular $25.50 . . . . SALE $12.75

5 Radiant Thermolaire
Regular $23.95 . . . . SALE $11.95

5 Radiant Armstrong
Regular $19.95 . . . . SALE $ 9.95

3 Radiant Bath Room Heater
Regular $12.50 . . . . SALE $ 6.25

GLO-FIRE FIREPLACE LOG SET Regular $57.95 . . . . . SALE $28.95

WESTINGHOUSE ROASTERS
⅓ OFF
Regular $42.95 Value
SALE PRICE..... $28.65
ROASTER STAND FOR ABOVE
Regular $20.65....SALE PRICE..... $14.65

— HALF-PRICE TABLE —
Includes
GIFTWARE POTTERY
BRIDE SETS
ODD LOT OF DISHES

ALL WAFFLE IRONS
⅓ OFF
G.E., Regular $21.95, NOW $14.65
Universal, Regular $17.95, NOW $11.95
Toastmaster, Regular $19.95, NOW $13.30
Brunchmaster, Regular $14.95, NOW $9.95

• Hoover Vacuum Cleaners • Maytag Ranges & Washing Machines • Kelvinator Refrigerators
• Blue Grass Tools • Martin Senour Paints

PHILLIPS BROS. HARDWARE
2612 AVENUE S Phone 3-5101

Leonard "Gravy" Davis tells his sister, Mrs. Fred Martin, about adventures as a stunt man in the movies. Davis is also a brother of Johnie Davis of Ira.

Movie Stunt Man Visiting His Sister Here While Vacationing

Being a stunt man or "double" in a western movie isn't as easy as it looks, but it "is a lot of fun," said Leonard "Gravy" Davis, who is visiting his sister, Mrs. Fred Martin of East Highway.

Davis, a former Snyder resident, does such things as riding a horse at top speed over uneven ground and plunging into icy mountain streams, but up to date he has only come out with a few bruises, he said. Falls stunt men take average from $55 to $300 each, but all the action is authentic, Davis said. The horses are actually going fast and the cowhands are really throwing punches quick, he stated. But the arrow he received as a Blackfoot Indian in "The Big Sky" was a rubber one given to him by the prop man. After each fall in the icy water the director gave the men brandy and "that would warm us up," Davis said.

"Gravy" picked up his nickname accidentally about eight years ago when he was with a chuck wagon crew and could eat only gravy because he had had his teeth removed. Davis said he probably wouldn't take a stage name because "they think that fits in pretty good." Even Randolph Scott thought the name was funny, Davis said.

Between movies Davis is foreman on "White Grass" dude ranch in Jackson Hole, Wyo. where he guides "nothing but good looking girls," he joked. Mr. Davis and his wife expect to return to the ranch in early summer but at present they are vacationing. Most studios are taking shows overseas now, but Davis said he would try to get parts in any that were filmed in Colorado, Arizona or Wyoming. He is not affiliated with any guild since he said he can make more money free lancing, he said.

Davis has had parts in a number of movies including "Santa Fe," "Comanche Territory," "Half Breed," and "Shane" which is soon to be released.

Anti-Communist Film Shown Here Last Week

One of the many anti-Communist films produced by Hollywood movie firms was shown throughout last week by Snyder Theatres, Inc.

The film, "The Hoaxters," dealt with a factual report on the growth of the Communist Party from its birth 36 years ago.

The actual persons who had built the party were the stars of the picture, with no Hollywood stars used.

The picture was shown to civic clubs last week and was shown to the general public as a short Friday and Saturday at the Ritz Theatre.

Women More Eager To Break Marital Ties Than Men Here

Women are more anxious to obtain divorces than the men are in Scurry County, according to the record of the last two dockets of civil district court. The marriage-divorce ratio seems still to be slightly in favor of marriages, but the women-men ratio of who files divorce actions is about nine to five in favor of the women.

In the last 24 months—March 7, 1951 to date—women filed 216 of the 338 divorce suits on the dockets, and men filed 122 of them. The brief survey of running through the docket pages to see how many of the plaintiffs' names seemed more feminine than masculine did not include the number of divorce decrees issued; so, of course, the men-women ratio of winners is not included.

There are still more divorce suits filed than marriage licenses issued, but not all divorce filings result in divorce. About 20 per cent of them are dismissed before coming to trial. This factor brings the number of divorces below the number of marriage licenses issued here, the latter exceeding the former by 13 per cent.

In all of 1951 and the first 10 months of 1952, there were 120 licenses issued and 103 divorces granted, although there were 129 divorce suits filed.

A recent survey by a priest in St. Louis showed drinking responsible for 29.8 per cent of the divorces, adultery 24.8 per cent, irresponsibility 12.4 per cent, in-law 7.2 per cent, sex 5.4 per cent, mental 3 per cent, religion 2.9 per cent and money 8 per cent.

Chapman Recognized For Membership Work

Edward A. Chapman of Snyder has been appointed a Veterans of Foreign Wars national aide de camp by the overseas war veterans' commander-in-chief, James W. Cothran, of South Carolina.

Chapman, a member of the local VFW post, was given the appointment in recognition of his membership recruiting attainment. To qualify for such an appointment, one must sign up a minimum of 50 new or reinstated members.

Broiler Market Holds Steady, Firm In State

AUSTIN, March 14 (AP)—Texas' broiler-fryer markets held steady to firm this week with supplies short to adequate, the State Department of Agriculture said today.

A few processors in South Texas were reported buying birds in East Texas and Arkansas to meet a fair to good demand.

In East Texas, supplies were about adequate for a fair to good demand. Mid-week trading was very light because of rain.

Supplies were barely adequate in the Waco-Corsicana area for a fair to good demand. The price advanced one cent after mid-week. Some processors were buying in East Texas.

Closing prices ranged from 30 cents in South Texas to 27½ to 29 cents in East Texas. The Waco-Corsicana price was 29 cents.

Mr. and Mrs. John Prude and baby of Odessa are week - end guests of Mrs. Prude's parents, Mr. and Mrs. G. W. Hicks, 1812 Thirtieth Street.

LOST 50 POUNDS WITH THIS HOME RECIPE

Here is a sensible way to help take off ungainly weight, that is not based on the rigid diet and "vitamin" plan. You eat all you want, but you eat LESS. Sounds like double talk, but it isn't. It definitely stops you eating more than the body requires for the energy you spend. At the same time it dehydrates and eliminates.

Just get a four-ounce bottle of Barcentrate at your druggist. Pour contents into a pint bottle or jar and add grapefruit juice to fill bottle. Then take two tablespoonsful twice a day. In the improved Barcentrate carton, in addition to the liquid, you will find a supply of appetite curb tablets which help lessen the taste buds which lie on the surface of the tongue. Dissolve tablets on tongue as per directions on labels. If the very first bottle of Barcentrate doesn't show you the simple, easy way to take off ungainly weight, return the empty bottle for your money back.

Lost 50 Pounds

"I think Barcentrate is a wonderful product. I have lost about 50 pounds taking it." Signed: Mrs. G. T. Hicks, 610 Whiting Ave., San Antonio, Texas.

20 Pounds Lost

"I am happy about the easy Barcentrate way to take off weight," writes Florence Schneider, 4102 Avenue O, Galveston, Texas. "I have taken off 20 pounds taking Barcentrate."

Imagine! . . a fully guaranteed rebuilt

ELECTROLUX $9.50

by Ace experts with Ace parts, only

FREE HOME DEMONSTRATION

3 DAY SPECIAL

MAIL COUPON NOW!

FOR FREE HOME DEMONSTRATION

IF RFD, SEND DIRECTIONS

COPYRIGHT 1953

ACE VACUUM STORES MAIL COUPON

MAIL COUPON TODAY FOR FREE HOME DEMONSTRATION

405 Main St., Ft. W...

Gentlemen: I would like a FREE HOME DEMONSTRATION of a fully guaranteed rebuilt ELECTROLUX VACUUM CLEANER, complete with 7 attachments. Only

Name _____

Address _____

City _____ State _____

BIG SAVINGS DURING

BARROW'S Furniture Clearance Sale

CLEARANCE BED ROOM SUITES

1 2-pc. bed room suite in toast finish. Double dresser and panel bed. Reg. 99.50, NOW	69.50
1 2-pc. maple bed room suite. Double dresser and panel bed. Reg. 99.50, NOW	69.50
1 2-pc. bed room suite has six drawer twin dresser and bookcase headboard. Reg. 109.50, NOW	79.50
1 2-pc. bed room suite in toast finish. Double dresser and bookcase headboard. Reg. 119.50, NOW	89.50
1 2-p. bed room suite. Double dresser and bookcase headboard. Reg. 169.50, NOW	139.50
1 2-pc. bed room suite that has 9-drawer triple dresser and bookcase headboard. In tan finish. Reg. 199.50, NOW	149.50
1 4-pc. bed room suite in toast finish. Has large vanity, poster bed, chest, and bench. Reg. 199.50, NOW	149.50
1 4-pc. bed room suite in toast. Extra large vanity, poster bed, chest and bench. Reg. 229.50, NOW	179.50
1 4-pc. bed room suite in maple. Vanity, spool bed, chest and bench. Reg. 169.50, NOW	129.50
1 3-pc. bed room suite in lime oak finish. Double dresser, panel bed, and night stand. Reg. 179.50, NOW	149.50
1 2-pc. bed room suite in blonde mahogany. Double dresser & bookcase headboard. Reg. 139.50, NOW	99.50
1 2-pc. bed room suite in solid maple. Double dresser and bookcase headboard. Reg. 199.50, NOW	149.50
1 2-pc. bed room suite in Honduras Mahogany Reg. 239.50, NOW	159.50

DINING ROOM FURNITURE

1 Blonde mahogany drop leaf table Reg. 67.50, NOW	59.50
1 5-pc. mahogany suite. Drop leaf table and four side chairs. Reg. 179.50, NOW	139.50

A NEW SHIPMENT OF LANE CEDAR CHESTS IN MAHOGANY, MAPLE, LIMED OAK, AND BLEACHED MAHOGANY FINISHES. PRICED FROM—

$49.95 to $79.95

A LARGE ASSORTMENT OF
Modern Lamps 8.95

A GROUP OF MILK-GLASS BASE
LAMPS 5.95

THE FAMOUS
O'Keefe & Merritt Gas Ranges
Will Be Demonstrated
IN OUR STORE
ALL DAY MONDAY, MARCH 16

CLEARANCE LIVING ROOM FURNITURE

1 Slightly used LIVING ROOM SUITE	79.50
1 2-pc. living room suite with plastic cover. Sofa bed and large overstuffed chair. Reg. 179.50, NOW	149.50
2 3-pc. living room suites that are Western styled. Sofa bed platform rocker and overstuffed chair. Reg 289.50, NOW	229.50
2-pc. living room suites in plastic covers. All colors with wooden arms in suntan finish. Reg. 159.50, NOW	139.50
2-pc. living room suite in tweed cover. Arms in Suntan finish. Reg. 139.50, NOW	119.50
1 only Sofa-matic. Makes good bed and loveseat size sofa. Reg. 119.50, NOW	89.50
2 Chairs that make beds, chairs, or chaise lounges. Has wrought iron legs. Reg. 99.50, NOW	69.50
1 Daybed with floral cover Reg. 69.50, NOW	59.50

CLEARANCE KITCHEN & DINETTE FURNITURE

Wrought iron stools with colorful plastic covers Reg. $4.95, NOW	3.95
5-pc. wrought iron dinettes with solid birch tops Reg. $69.50, NOW	39.50
7-pc. Chrome dinettes. Has 72" table and six large chairs in gray or yellow. Reg. 179.50, NOW	139.50

6-piece living room groups in Forrest green, lime, and red freize covers. The group includes Sofa Bed, Occasional Chair, Platform Rocker, Step-End Table, Coffee Table, and modern lamp.

A REGULAR $259.50 VALUE—PRICED THIS WEEK
$179.50

CLOSE OUT ODD CHAIRS
At Cost and Below

1 Streit Slumber chair — Rose cover Reg. 87.50, NOW	49.50
1 Hostess Chair — Green Reg. $57.50, NOW	29.50
1 Hostess Chair — Beige Reg. 49.50, NOW	29.50
1 Occasional chair — Grey Reg. 39.50, NOW	24.50
2 Occasional Chairs — Turquoise Reg. 39.50 each, NOW EACH	24.50
2 Occasional Chairs — Nutria Reg. 39.50 each, NOW EACH	24.50
1 Occasional Chair — Red Reg. 39.50, NOW	24.50
1 Grey channel back chair by Pullman Reg. 110.00, NOW	59.50
1 Velvet chair — Peach cover Reg. $49.50, NOW	24.50
1 Hostess arm chair Reg. 34.50, NOW	19.95
1 Two-seater chair in grey Reg. 39.50, NOW	22.50

CLOSE OUT ODD TABLES

1 $54.50 Wagon seat Coffee table in Knotty Pine	29.50
1 $49.50 Large round Coffee Table Knotty Pine	29.50
2 $46.50 Knotty Pine Step End Tables,	29.50
2 $39.50 Knotty Pine LAMP TABLES	29.50
1 $64.50 Knotty Pine TEA SERVER	39.50
4 $35.00 Captain's Chairs in provincial finish, EACH	25.00
2 $25.95 Mahogany pie crust lamp tables Slightly damaged, EACH	16.50

BARROW FURNITURE CO.

2200 25th Street Snyder

Jack T. Duree, left, Pure Oil Co. representative of Fort Worth, is shown here chatting with Bob Wilson, a major oil company superintendent of Snyder, and Jim Kincaid of Diamond M Industries at a cocktail party and reception held for visiting SACROC members and local oilmen at the Country Club Thursday night.

Getting acquainted with the new SACROC unit manager, H. Hicks Allen, third from left, at the reception Thursday were John E. Sentell, left, local attorney and royalty owner, Zack Gibson, Snyder manager of William Cameron Co., and Ralph Geisenhoner, right, Snyder National Bank vice president. (Lee Watson Photographs)

New Manager Of Unit Must Build Force

"We will be starting from scratch in the organization of the unit manager's office," H. Hicks Allen, newly elected manager of the world's largest unitization project, said here Friday afternoon.

The Scurry Area Canyon Reef Operators Committee's head man has returned to Dallas where he is president of the Featherlite Corp. to close out his personal and business affairs before returning here permanently.

Allen will oversee production from 47,000 oil producing acres in the Kelley - Snyder and Diamond M Canyon lime fields.

Commenting here Friday on the problems he faces, Allen said that since his appointment Thursday he has not had time to begin assembling the force which will be required in the unit operation here.

Another SACROC committee meeting will be held either this week or next week, probably not in Snyder, he said, and he hopes to get many of his operational problems worked out then.

Allen said that he and his wife will move to Snyder permanently before the end of this month.

Northeast Nolan County Wildcat Is Abandoned

J. C. Barnes has plugged and abandoned his No. 1 Aycock, wildcat in Northeast Nolan County, as a failure.

It drilled to total depth of 6,337 feet in lime, where it had no shows for commercial production.

It is 699 feet from east and 334 feet from south lines of section 58-21-T&P, six miles east of Sweetwater.

Stepout Of Production In Garza County Set

Tobe Foster of Lubbock has located a stepout to production in the Tobe Strawn field of Garza County.

It is his No. 1 Jessie Person Crump, 330 feet from north and east lines of section 26-6H&GN, three - fourths of a mile south of Justiceburg.

It will begin at once to drill to 7,500 feet or a test of the Strawn lime, using rotary tools.

Ector Prospector To Dig Down To Devonian

Cities Production Corp. No. 1-C Cross, wildcat in South - Central Ector County, has been re-scheduled for a Devonian destination.

The project, now drilling below 9,485 feet, is to be taken to 11,700 feet. It originally started out to go to 9,700 feet.

Location is 1,991 feet from north and 2,018 feet from east lines of section 44, block 43, T&P survey and eight miles west of Odessa.

A. E. McMurry, 2704 Thirty-seventh Street, was to return today from a Stoody hard metal school he attended for a week in Whittier, Calif.

Rotary Rig Operation In County Is Same

The number of rotary rigs in Scurry County remained at 14 on March 10, the same number as were operating in the county two weeks before.

In the entire Permian Basin, rotaries had increased by one from 489 to 490.

In nearby counties, Borden lost five and had two operating, Kent increased from three to seven, Howard decreased from 13 to 12, and Mitchell increased from one to four.

Schleicher Wildcat Perforates For Test

Robert W. Berry and others of Tulsa No. 1 A. B. Thomerson and others, indicated discovery from the Strawn in Northeast Schleicher County, was to be perforated from 5,288 to 5,297 feet.

The project had reported flow of oil on tests through perforations at 5,275-85 feet. The test made one and one-half barrels of oil hourly for five hours. It made gas at the rate of 750,000 cubic feet daily.

Earlier, the project flowed gas with a spray of distillate at an estimated rate of 15,000,000 cubic feet daily through perforations at 5,270-85 feet.

Location is 660 feet from north and east lines of section 65, block H, GH&SA survey.

Gas-Distillate Find In Schleicher County

Carter & Carter of San Antonio No. 2 J. W. Webster, wildcat in Central - East Schleicher County, has been completed as an Ellenburger gas-distillate discovery.

Operator reported a daily potential of 9,200,000 cubic feet of gas daily and eight barrels of distillate per million cubic feet of gas.

Production was through open two-inch tubing and perforations at 4,618-44 feet and 4,700-30 feet. Pay was treated with 1,000 gallons of mud acid and 5,000 gallons of regular acid.

The new discovery is 660 feet from north and east lines of survey 1, block 1-A. It is 25 miles east of Eldorado.

Ellenburger Project

Magnolia Petroleum Co. has staked location for its No. 9-A John Windham in the Pegasus (Ellenburger) field of Southwest Midland County.

Location is 1,980 feet from north and 660 feet from east lines of section 20, block 40, T-4-S, T&P survey and 20 miles south and slightly west of Midland.

Rotary tools will be used to drill to 13,300 feet. Operations will begin at once.

The aboriginal inhabitants of Formosa practiced head-hunting until a few years ago.

AH WOULDN'T BE CAUGHT DAID OUT MY INSURANCE WITH

Hugh Boren and Son
Insurance Agency
Basement Fuller Bldg.
Phone 3-3651 Snyder, Texas

DO YOU KNOW-

— the co-owners of THE MILLER SEWING MACHINE EXCHANGE? Their initials are "G. C. M." and "M. M."

And, have you thought of HOW IMPORTANT is the personnel at each of our places of business? Just how . . . could the business function without those who play their part in the daily service to you? And, don't you like to go to "that place" where you know and where you like A CERTAIN PERSON TO SERVE YOU?

LET'S GET ACQUAINTED . . . yes, it'll be that occasion of spot-lighting the public's attention on . . . PEOPLE!

Let's Get Acquainted

Reports From Wells Drilling In This Area

Humble No. 1 Nachlinger in the Buffalo Creek Ellenburger field near Hermleigh has found shows for possible production.

After 500 and 5,000 gallons of acid treament through perforations in the top of Ellenburger at 7,590-600 feet, the well swabbed 24 hours and recovered 53 barrels of new oil and 92 barrels of water. The well was still swabbing with 500 feet of fluid in the hole.

It likely will try to complete as a small pumper.

Vega Corp. & Universal Consolidate Oil Co. No. 1 Fowler, wildcat in Northwest Dawson County, drillstem tested the San Andres lime at 4,933-5,015 feet with tool open four hours, recovering 283 feet free gas, 180 feet heavily oil and gas cut drilling mud, 360 feet oil and gas cut mud and 400 feet gas cut sulphur water.

Flowing pressure was 200, and shutin bottomhole pressure after 30 minutes was 1,135.

It will drill ahead to the Pennsylvanian around 9,000 feet. Interested observers think this wildcat might be completed as a discovery from the San Andres pay already drilled if it fails to make a Pennsylvanian well.

Texaco No. 3 Fuller was expected to be completed soon as a pumping producer and extender to North Scurry County. It was moving off rig and readying to install a pump to test further and complete from open hole.

Delhi No. 1 Hamlin in Howard County cut a core at 7,486 - 519 feet and recovered 35 feet Dean sand and lime with good oil odor and some bleeding oil. It cored farther at 7,519-549 feet and recovered 30 feet Dean sand and lime with good oil florescence, oil stains, and some bleeding oil. It was preparing to drill deeper.

El Capitan No. 1 Dixon in Mitchell County, still on total depth of 6,240 feet in Pennsylvanina lime and shale, had made two efforts to get a drillstem test to the present bottom but efforts failed. It is not making a third attempt.

Humble No. 1-B Coleman in Mitchell pumped four barrels of oil and 11 barrels of water in 24 hours. It is still testing.

Texaco No. 2 Fuller. North Scurry wildcat, is on plugback total depth of 2,146 feet and still pumping to test.

In Dawson, Sun No. 1 Dean is drilling at 9,007 feet in lime and chert, and Woodward No. 1 Mahaney is at 8,582 feet in lime and shale.

In Mitchell, Sun No. McCabe is at 2,580 feet in shale and lime, Humble No. 1 Cooper is at 2,839 feet in Permian dolomite. and Magnolia No. 1 Walker is at 4,425 feet in lime and shale.

In Howard, Sun No. 3 Jones is at 2,000 feet in anhydrite, and Cosden No. 1 Allen is at 6,124 feet in lime and shale.

Green No. 1 Wolf in Borden is drilling at 7,204 feet in lime and shale.

Prospector Running Casing For Testing

Magnolia Petroleum Co. No. 1 J Mervin Rape, wildcat in Central-East Reeves County, is preparing to run casing for tests of the lower Permian to 10,085 feet, plugged back depth.

Operator took a drillstem test from 10,074 to 10,103 feet, by previous measurements. Gas showed at the surface and heavily oil and gas cut mud with a trace of oil was recovered.

Electrical surveys corrected the total depth of 10,097 feet.

No. 1 Rape is 660 feet from south and west lines of section 24, block C-1, psl survey and 18 miles southeast of Pecos and 12 miles west of Coyanosa.

New Spraberry Well

Humble Oil & Refining Co. will drill No. 4-D TXL as an 8,300-foot project in the Spraberry Trend Area field of Southeast Midland County.

Site has been staked 1,650 feet from south and west lines of section 11, block 37, T-4-S, T&P survey and 25 miles southeast of the city of Midland.

Devonian Production Indicated In Wildcat

More indications of Devonian production have been uncovered at Continental Oil Company and wildcat in Central - West Lea County.

Drillstem test from 13,450 to 13,513 feet developed 10,000 feet of oil on the recovery.

Tool was open four hours. Gas surfaced in three hours. Volume was too small to measure.

Total recovery was 2,500-foot water blanket and 10,000 feet of oil.

More hole was being made below 13,520 feet.

Location is at the center of the southeast quarter of the northwest quarter of section 11-16s-32e.

Safety Talk Given Here

Joe Kohlman of Jal, N. M., safety director of El Paso Natural Gas Co., spoke to local employes on safety Friday.

Jim Newman of the Gas Production and Development Corp., was a guest.

Refreshments were served by Mrs. O. D. Paulk and Mrs. H. R. Murray.

Reeves Wildcat Quit

W. F. Stricklin No. 1 W. F. Stricklin - State, wildcat in Northwest Reeves County, has been plugged and abandoned at 2,725 feet in barren Delaware.

Location was 330 feet from south and east lines of section 15, block 45, psl survey and 12 miles southwest of Oral.

Fired Wildcat Makes Repairs

Anderson - Prichard Oil Corp. and J. C. Barnes of Midland, No. 1-E University Northeast Andrews County wildcat, flowed 31.6 barrels of 41.6-gravity oil and no water in one hour in a drillstem test in the Devonian at 12,355-415 feet. The flow was through a ¾th inch bottom hole choke. No water was developed.

When operators started pulling the tool after the tester had been closed the oil which was being headed out at the top of the drill pipe caught fire and some of the drilling equipment was ignited.

The fire burned for 90 minutes before being extinguished. None of the workers at the rig were injured.

Operations are suspended while the fire damage is being repaired.

At the time the fire started about 2,500 feet of the drill pipe used for the test had been pulled and racked. The remainder of that string is still in the hole.

It is hoped that the rig will be repaired to where the pipe still in the hole can be pulled early next week. After that is done and the tools are checked to be sure that they are in good condition the project will resume hole making. It is to go on to the Ellenburger.

In the drillstem test at 12,355-415 feet, the 2,275-foot water blanket started flowing out in one hour and 50 minutes. Clean oil came to the surface in two hours and 15 minutes.

The oil was flowed to pits for a time to clean and it was then turned to tanks. In one hour of flowing to the tanks it made the 31.6 barrels of oil.

The gas volume during the test was not gauged or estimated. However it was small.

This discovery is 16½ miles northwest of the town of Andrews and it is 660 feet from north and west lines of the north half of section 7, block 7, University survey.

It is three and one-half miles southeast of the closest Devonian production. That is in the area discovered by The Texas Company No. 1-Z University.

Top of the Devonian in Anderson - Prichard and Barnes No. 1-E University is at 12,326 feet. Elevation is 2,994 feet.

The section at 12,335-376 feet recovered 3,300 feet of clean oil in a two hour drillstem test. That oil did not flow out while the tester was open.

This wildcat has also shown possibilities of producing from the zone at 9,604 - 9,766 feet.

Cactus Drilling Corp. is the rotary contractor on this exploration.

Harold Grant, former district superintendent here for Halliburton Oil Well Cementing Co., is pictured with a trophy presented to the firm's Central Texas division for first place in safe driving during 1952. Grant was transferred last week to the Houston district, where he is now superintendent. The division established a record of 23-100ths of an accident for every 100,000 miles of driving. The Snyder group drove 827,000 miles of the division's 4,836,900.

Coke Wildcat Makes Water, Plugging Back

Humble Oil & Refining Co. No. 1 Weaver, wildcat in South-Central Coke County, developed water on a drillstem test in the Ellenburger and was to be plugged back to 5,600 feet for tests of the Palo Pinto where shows of oil were found when the section was drilled through.

The Ellenburger drillstem test was taken in the interval from 6,948 to 6,989 feet. Tool was open 60 minutes. Recovery was 1,300 feet of salt water-cut drilling mud and 4,250 feet of salt water.

The Ellenburger was topped at 6,570 feet, elevation 2,180 feet.

Location is 3,300 feet from north and 660 feet from east lines of section 7, block B, EL&RR survey.

Sand & Gravel
YARD DIRT
FILL DIRT
● Caliche
● Crushed Rock
● Maintainer Work
● Shovel Dozer
● Haydite Building Tile
—See—
Grimmett Bros.
1605 Avenue R
Phone 3-4102

HIGHEST PRICES PAID FOR
PRODUCING ROYALTIES — SCURRY REEF FIELDS
Save Commissions By Dealing Direct
DAY OIL COMPANY
705 Kirby Bldg. Dallas, Texas

For Insurance Service
Call 3-5611
—Fire —Auto —Marine —Casualty
The Deffebach Agency
2606 Ave. R Box 925

West Texas OIL MEN'S BUSINESS GUIDE
A Directory of Firms Serving the Needs of the Oil Fraternity

Construction

HOLDER Construction Co.
PIPE LINE OIL FIELD
POST HIGHWAY
PIPE LINE AND Oil Field Contractors
Day Or Night
Phone 3-6922
If No Answer Dial 3-5418

Rumbaugh
RIG CONSTRUCTION and TRUCKING CO., INC.
Rig Building Since 1900
SKIDDING RIGS A SPECIALTY
24 HOUR SERVICE
Phones
Snyder 3-5449
Odessa 7-1568
Hobbs 3-4634

Cement Contractor

GRIMMETT BROS. SAND & GRAVEL
Snyder, Texas
Concrete Blocks, Caliche and Dirt Work
1807 24th St. Dial 3-4102

Car Service

BIRDWELL'S GULF SERVICE STATION
Steam Cleaning
Undercoating
N. E. Corner of Square

Royalties

FIVE STATES ROYALTY COMPANY
2602 AVENUE R
DIAL 3-6742 3-5881
We Specialize in Full Production Royalty, Semi-Wildcat, Large Ranches and Drilling Deals.
Box 971 Snyder, Texas

Office Supplies

Everything For Your Office
● FORMS ● OFFICE MACHINES
● JOB PRINTING
BENNETT & FEATHER
Times Printing Company
1907 25th St. PHONE 3-7202

Well Servicing

Lone Star WELDERS
SERVING THE Oil Field
Route 3, Box 379
Dial 3-6562

Drilling

Bickerstaff and Tibbets Drilling Co.
SNYDER, TEXAS
2405 25th Street
Dial 3-4242 — Box 921
R. S. (Bob) Bickerstaff
L. A. Tibbets

Cement Contractors

E. L. FIKES
● PUMP UNIT FOUNDATIONS
● CONCRETE WORK OF ANY KIND
811 23rd Call 3-3902

Oil Directory

PHONE 3-5486
TO PLACE YOUR AD IN THE SNYDER DAILY NEWS OIL DIRECTORY

Dirt Contractor

EXCAVATING CONTRACTORS
CONTRACTORS
GENERAL DIRT CONTRACTORS
EXCAVATING
Tractors - Carry Alls - Shovels
Caliche & Asphalt Roads
A Specialty
Any Kind of Dirt Work
CALL 3-3586
Day & Night Service
Equipped for Any Job
FRANK MONTGOMERY
DIRT CONTRACTOR
Lamesa Highway

Steel Fabrication

Service for the OIL FIELD INDUSTRY
and lockers, Mud Pits, Skid Tanks, Derrick Stairs, Dog Houses, Fuel Tanks, Belt Guards, Tool Cabinets, Truck Bodies, Winches
We Go Anywhere—Any Time!
Free Estimates, Courteous Service
A&W Welding & Mfg. Co.
J. B. ADKINS, Gen. Manager
Phones 22463; 22464
Nite: 5634-3 7888
1625 South Abe St. San Angelo, Texas

Oil Field Service

CAPROCK MATERIAL COMPANY
Quality Ready Mix Concrete
Sand and Gravel
Dial 3-4522 Snyder, Tex.

Trucking Service

CANYON Trucking Corp.
"A Truck For Every Oil Field Job"
For Rig Moving and Pipe Hauling
POST HIGHWAY
Dial 3-4611 Box 993
SNYDER, TEXAS

H. C. DENSON TRUCKING
Mud - Oil - Water Hauling
Ph. 3-4321 — Rule 264

Signs

C. A. BRETZ CO.
Paint Contractors
Industrial Painting
HOUSES — TANKS
SIGNS
Road Adv. Scotchlight
Dial 3-5811 — 3-5167

Garage

Ivison Bros. Garage
2304 AVE. L
Dial 3-3661

Abilene Takes Over Canyon Reef Relays Here Yesterday

Abilene dominated the first annual Canyon Reef Relays here yesterday over a field of 28 teams, taking the team trophy with 30 points.

While Abilene was placing in many events, Colorado City's Don Maynard was piling up enough points — 16½ — to give his squad second place. Maynard took first in the 120-yard high hurdles with a finishing time of 15.2, first in the broad jump with a leap of 19 feet, six inches and first in 180-yard low hurdles with 20.6. He took third in the high jump. He was also a member of that city's spring relay team.

Included in Abilene's winnings were first in the discus throw with 155-8 by Lee Newman; first in the 880-yard relay, run by Jimmy Millerman, Wendell Phillips, Gene Myatt, and Delman Wilson, with a time of 135.5; a tie first and second in the pole vault by Bill Pierce and Gayle Myatt with 11-6; first in the sprint relay with a time of 15.5 by Millerman, Phillips, Wilson, and Tommy Estes. Other places by that team were Newton Hilliard, who tied for third in the pole vault; fourth in the shot put by Newman, second in the mile relay, and third in the broad jump by Bill Pierce.

O'Donnell took third in the meet. That squad's sprint medley squad took first place in that event. Jim Jackson, anchor man on the squad, was more than 100 yards ahead of all other runners when he finished the race. Other team members were Wayne Mott, James Rains and Roger Doss.

The Snyder squad was limited to only four points in the meet. The Tiger sprint medley squad, made up of Gerald Crawford, Gary Harris, Tommy Ivison, and Keith Pitner, took second in that event. Reagan White came in fourth in the 440-yard dash.

Falling behind Maynard on individual points were Frank Glass of Sweetwater with 7½, Lee Newman of Abilene with 6, and five boys with five points each—Gene Ellis of Andrews, Kenneth Fannon of O'Donnell, Billy Kiner of Dumas, Dale Dodd of Wink, and Billy McDonald of Phillips.

The records of this meet will be the record of the relays until next year, since this is the first annual event. In the case of a winner's time being better in the preliminaries than in the finals, it was used as the record, but not in the reports of this meet.

A total of 502 boys participated in the event, which was directed by Speedy Moffett, head high school coach.

The next major event, in which the Snyder squad will be entered, will be the West Texas Relays at Odessa.

Team points, other than those for Abilene, were 19 for Colorado City, 14½ for O'Donnell, 14 for Phillips, 11 for Sweetwater, 8½ for Andrews, 8 for Wink, 6 for Olton, Pampa, and Lubbock, 5 for Dumas, 4 for Snyder, 3 for Crosbyton and Floydada, 2½ for Big Spring, Borger, and Roby, 2 for Seminole, Stamford, and Hamlin, 1½ for Winters, and one for Ralls, Brownfield, Amarillo, Hobbs, Loraine, and Childress.

120-yard high hurdles —Don Maynard, C-City; Gene Ellis, Andrews; Kenneth Fannon, O'Donnell; Billy McDonald, Phillips. Time 15.3.

100-yard dash —Frank Doughtery, Olton; Harold Lewis, Pampa; Frank Glass, Sweetwater; R. V. Alcorn, Olton. Time 10.4. Record 10.2 set by Daughtery in preliminaries.

Discus throw — Lee Newman, Abilene, 155-8; Red Warsaw, Roby, and Carlisle Robinson, Big Spring, tied for second and third with 139; Wade Graham, Andrews, 135-4½.

880-yard relay — Abilene (Jimmy Millerman, Wendell Phillips, Gayle Myatt, Delman Wilson), Floydada, Wink, Borger. Time 135.5.

440-yard dash — Frank Glass, Sweetwater; Benny Counts, Phillips; Charlie Hargrove, Seminole; Reagan White, Snyder. Time 51.8.

Mile run — Billy Kiner, Dumas; Bobbie Beckham, Crosbyton; Don Gooch, Andrews, and Arthur Jackson, O'Donnell, tied for third and fourth. Time 4.53.

High jump — Billy McDonald, Phillips, 6-1; four-way tie for second-third and fourth, Bob James, Borger; Berman Corbell, C-City; Don Maynard, C-City; Benney Clark, O'Donnell.

Pole vault — Bill Pierce, Abilene, and Gayle Myatt, Abilene, tied for first with 11-6; Newton Hillard, Abilene, and Lee Wood, Winters, tied for third and fourth with 11-0.

Shot put — Dale Dodd, Wink; Charlie Moore, Lubbock; Keith Miles, Stamford; Lee Newman, Abilene, 50-3.

Spint medley — O'Donnell (Wayne Mott, James Rains, Roger Doss, Jim Jackson), Snyder, Sweetwater, Andrews. Time 3:50.3.

180-yard low hurdles — Don Maynard, C-City; Kenneth Fannon, O'Donnell; Gene Ellis, Andrews; Pete McDonald, Wink. Time 20.6.

Spint relay — Abilene (Jimmy Millerman, Wendell Phillips, Delman Wilson, Tommy Estes), Pampa, Sweetwater, C-City. Time 45.5.

Mile relay — Phillips (Chuck Bennett, Dale Wylie, Bobbie Harper, Benny Counts), Abilene, Hamlin, Borger. Time 3.39.5

Broad jump —Don Maynard, C-City, 19-6; Pat Hartsfield, Lubbock, 19-5; Bill Pierce, Abilene, and Kenneth Fannon, O'Donnell, tied for third and fourth with 19-2.

HIGH POLE VAULTER

Gayle Myatt, Abilene pole vaulter, didn't make this try, but he did go over at 11 feet, six inches in the first annual Canyon Reef Relays yesterday, as did his teammate, Bill Pierce, who tied him for first. Last week, Myatt won the pole vault in the Southwestern Recreational Meet at Fort Worth with 12 feet, 2 inches. The Abilene team won the meet here yesterday. (Lee Watson photograph)

Rice Wins Jr. College-College Freshman Division In Olympics

LAREDO, March 14 (AP)—Rice Institute's star-spangled freshman team romped to the championship of the junior college-college freshman division of the Border Olympics today with a resounding total of 61⅝ points as the record book was virtually re-written.

Ray of Corpus Christi took the high school division championship with 22½ points. San Benito, on the strength of three first places by Bob Morrow, finished second with 15 1-8. Three records fell in this class.

VICTORIA IS SECOND

Defending Champion Victoria rolled up 54½ points for second place as Rice and the Pirates made it a two team affair in the junior college-college freshman division. No other team got as many as 10 points. Harold Griffin made 12 points for Rice as high man of the meet and Rice's Westey Hight was second with 11¼.

Eight records were set in the junior college - college freshman class in two days of competition. The records:

440-yard dash—0:49.8 by Dale Spence, Rice (Old record 50.7 set by Spence in preliminaries).

440-yard relay—0:43.0 by Rice (Old record 44.6 set by Victoria in 1950).

Discus throw—132 feet 7 inches by Glen Patterson, Victoria (Old record 130 feet 2½ inches set by John Porter, Texas Southmost, in 1951).

POLE VAULT MARK FALLS

220-yard low hurdles—0:24 by Wesley Hight, Rice (Old record 0:25. Set by Guy Reneau, Delmar (Corpus Christi) in 1950.

Pole vault—12 feet 11½ inches by Stephen James, Rice (Old record 12 feet 4 inches set by G. W. Walker, Schreiner, in 1950).

Mile run—4:38.9 by Ynocensio Cantu, Victoria (Old record 4:42.6 set by Bill Flinikin, Southwest Texas, in 1950).

Broad jump—22 feet 7 inches by Jerry House, Victoria (Old record 22 feet 3 inches set by House in preliminaries).

Mile relay—3:25.9 by Victoria (Old record 3:30.5 set by Rice freshmen in 1949).

Records set in the high school division:

Shot put—54 feet 6 inches by Herman Johnson, DeLeon (Old record 53 feet 3 inches set by Johnson in preliminaries).

180-yard low hurdles—19.5 by Jimmy Bigham, Ray (Corpus Christi) (Old record 20.9 set by Ruben Gonzales, McAllen, and Dick Gravett, Ray (Corpus Christi, in 1952).

Mile run—4:36.1 by Penny Leonard, Harlingen (Old record 4:43 set by S. B. Escoto, Alice, in 1948).

MORROW HIGH SCORER

Morrow won the 100-yard dash, 220-yard dash and the broad jump in being the high school point man. Griffin won the 100-yard dash and 220-yard dash and ran on the winning 440-yard relay team and the second place mile relay team to compile his 12 points in the junior college-college freshman class.

Bill Heard of Oklahoma A&M set an overall Border Olympics record in the half-mile this morning as he sped the distance in 1:55.

Patty Berg Is Cinch To Win

AUGUSTA, Ga., March 14 (AP)—Patty Berg, the chunky easy going veteran professional, virtually cinched her fifth woman's titleholders Golf Tournament today with a one over par 73.

This gave her a 219 going into Sunday's final round. The St. Andrews, Ill., specialist held an eight-stroke lead over her nearest challenger, Betsy Rawls of Spartanburg, S. C., who had a 78.

If she continues the brand of golf she displayed in the first three rounds, Miss Berg will establish a new tournament record. Babe Zaharias of Tampa, Fla., whose usually fine golf game deserted her for this 14th annual titleholders, holds the low winning mark of 298. Anything under a 79 by Miss Berg will assure a new low.

Mrs. Zaharias had trouble with her chip and putt shots today and soared to an 81—nine over men's par—for a total of 237 and a tie for 12th.

Louise Suggs of Atlanta, national open champion, climbed to a 78 for a 228 total and third place.

Tied for fourth at 231 were Betty Jameson of San Antonio, Tex., who had a 74, and Jackie Ping of Honolulu, who had a 75.

Betty Dodd, young pro from San Antonio, withdrew after scoring a 161 for two rounds. She re-injured a knee she hurt in a fall the day before the tournament.

St. Louis Is Outraged At Move Of Team

ST. LOUIS, March 14 (AP)—Mayor Joseph M. Darst of St. Louis today announced he will file suit for an injunction to prevent the St. Louis Browns from shifting their American League franchise to Baltimore.

Mayor Darst said he had informed Ford Frick, baseball commissioner, and Will Harridge, league president, of his proposed action in a strongly worded telegram.

Darst, who earlier had termed the proposed shift of the baseball club from St. Louis to Baltimore as "an outrage," said he has set a 10 a.m. Monday deadline on filing the suit in circuit court.

He informed Frick and Harridge that he hoped before that time to have their "authoritative assurance that the leaders of organized baseball have abandoned the thought of removing quasi-public property without the consent of its owners, in this instance, the grand people of St. Louis."

The suit will be brought by Mayor Darst as an individual. The city of St. Louis will not be a party to the action.

Eagles often attack fishing osprey's, making them drop fish they have caught and then seizing the food; but sometimes a group of ospreys will attack an eagle and drive it out of the neighborhood.

Harrison And Mayer Remain In Golf Tie

ST. PETERSBURG, Fla., March 14 (AP)—Young Dick Mayer, St. Petersburg, and veteran Dutch Harrison, Ardmore, Okla., fired identical 68s in today's third round of the $10,000 St. Petersburg Open Golf tournament to remain in a first place deadlock.

With 54 hole scores of 200, they were 13 under par for the Pasadena Municipal Course and leading by one stroke Pete Cooper, White Plains, N. Y. Cooper shot a 68 today for 201.

Jack Burke Jr., the youthful Texas star, had 200 at the end of the third round last year when he set the tournament record of 266 at the nearby Lakewood Course. Burke's scores were 66-69-65-66.

Harrison, a familiar face for many years on the professional golf circuit, wrested the lead away from Mayer, a comparative newcomer, for a short time today when he toured the first nine in 33, three under par, while Mayer was taking 36.

But the situation deversed in the afternoon. Mayer came back sharply with a 32 on the back nine while Harrison faltered on the late holes and took a par 35.

Bo Winninger, 30-year-old Oklahoma City player who shot a hole in one on the first round, jumped up from a 12th place tie to fourth position in the standings today with a 65 for a 202, including a 30 on the back nine which tied the course record.

In fifth place with 203 was Chick Harbert, St. Petersburg. Another stroke back was Lew Worsham, Oakmont, Pa., with three identical rounds of 68.

There was a three way tie for seventh at 205 among Fred Hawkins, El Paso, Texas; Toby Lyons, Jamestown, N. Y., and Jim Ferrier, San Francisco.

Lead Is Same In Keg League

While Goss Car Lot remained at the top of the men's bowling league last week, there was considerable re-shuffling in the other top places.

Goss maintained its lead by dropping Chuck Wagon 2,654 to 2,442. Newman Grill, which had been tied with Snyder Wholesale for second, moved into lone second place by defeating Sun Pipeline No. 2 2,647 to 2,490, while the wholesalers lost to Sun Oil No. 2 2,561 to 2,530.

Williams Jewelry, which had been in fifth place, is now tied with Chuck Wagon for fourth. The jewelers were edged by Jackson Motor Sales 2,537 to 2,489.

In other games, Permian Mud downed Lewis - Burney Service 2,398 to 2,298, and Sun Oil No. 1 won over Sun Pipeline No. 1 2,496 to 2,490.

Gayland Blalock of the Newman squad rolled top three lines with a score of 603, followed by Terry Holt of the Goss squad with 577 and Victor Baze with Permian Mud, 560.

This week it will be Sun Pipeline No. 2 vs. Permian and Sun Pipeline No. 1 vs. Lewis - Burney Tuesday night, Newman Grill vs. Jackson Motors and Snyder Wholesale vs. Goss Car Lot Wednesday night, Sun Oil No. 1 vs. Williams Jewelry and Chuck Wagon vs. Sun Oil No. 2 Thursday night.

LEAGUE STANDINGS

Goss Car Lot	58
Newman Grill	54
Snyder Wholesale	51
Williams Jewelry	48
Chuck Wagon	48
Sun Oil No. 2	44
Sun Pipeline No. 2	39
Sun Oil No. 1	33
Permian Mud	30
Jackson	28
Sun Pipeline No. 1	25
Lewis - Burney	19

HEAPS BAD LUCK ON REDS

Col. Royal N. Baker, top U. S. jet ace, is superstitious—in reverse. The McKinney, Texas, pilot celebrated Friday March 13th over Korea by knocking down his 12th Russian-built jet plane as U. S. Sabre jets sent six Russian-built MIG-15s spinning to destruction. Col. Baker became America's top jet ace with his 12th MIG. He is also credited with destroying a prop-driven Red fighter to make his total bag of Communist planes 13.

Fem Volleyball Team Loses In Big Spring

The high school girls volleyball team was edged out of consolation Friday night by one point in the tournament.

Denver City was on the winning end of the 30-29 score. Mrs. Bertie Machel, coach of the Snyder Tigerettes, estimated about 20 teams from over the state were entered in the tourney.

The Tigerettes were knocked into 40-10 loss to Andrews the preceding night. At the half the locals girls were behind Andrews only 15-9. Mrs. Machel and part of the team members were slated to return to Big Spring last night on the possibility some of them would be placed on the all-tournament team.

The local team was made up of Joyce Wendland, Doris Hataway, Veneta Jackson, Louise Evans, Carla Swan, Sandra Scott. Reserves were Gwen Swan, Virginia Green Camp, Melba Moss and Nancy Dorman. Managers were Connie McDaniel and Oneta Forguson.

Snyder has been placed in a district with three other teams, Brownwood, Abilene and Sweetwater. A tournament with these teams is set April 11, Mrs. Machel stated.

Both the A and B squads will meet Sweetwater teams in a practice game here Tuesday night at 6:30 o'clock. The Tigerettes A team lost to Sweetwater in February although the B squad won. The A's were also defeated by Lamesa in the Sweetwater tournament held about two weeks ago.

Team Moves Near Certain

ST. PETERSBURG, Fla., March 14 (AP)—The transfer of the Boston Braves to Milwaukee and the St. Louis Browns to Baltimore was all decided today with only a series of meetings and official approval awaited to complete the almost certain actions.

Baseball Commissioner Ford Frick issued a statement telling the clubs to "move if you are going to; if not, shut up."

MEETING IS TOMORROW

Frick called a meeting for tomorrow with George Trautman, minor league president; Frank Shaughnessy, president of the International League; Bruce Dudley, president of the American Association; Lou Perini, president of the Boston Braves; Bill Veeck, owner of the St. Louis Browns; Will Harridge, president of the American League, and Warren Giles, president of the National League.

Frick said he called the meeting to familiarize himself with the unprecedented transfer plans, the first in either major league for 50 years. He said he doubted that any announcement would come from the meeting, which was expected to take place in the late afternoon or early evening at Belleaire, near Clearwater.

ORIOLES DISPLEASED

The action on the Browns would come Monday at Tampa, when American League representatives are scheduled to vote on the Browns' transfer. An International League meeting also slated for Tampa Monday will consider the move and the future of the Baltimore Orioles, which would be displaced by the move.

Harridge was quoted in Washington as saying the shift of the Browns to Baltimore already has been unanimously approved and league vote was a mere formality.

Bill Veeck, owner of the Browns, was closeted with Baltimore city officials in a reported attempt to rivet down all details pertaining to use of the stadium there.

Langlois Looks For Easy Win

DALLAS, March 14 (AP)—Pierre Langlois, pride of Gallic pugilism, predicted today he would whip Texan Bobby Dykes in a nationally televised middleweight fight here Wednesday night.

Frenchman Langlois, the world's fourth-ranking middleweight, was asked whether he could defeat Dykes in the 10-round match. His reply, an interpreter said, was the Gallic equivalent of "and how!"

Langlois speaks little English.

The interpreter was his American representative, George Kanter, who accompanied Langlois from New York to Dallas.

Kanter said Langlois wants to use the Dykes fight as a stepping stone to the middleweight championship, vacant since the retirement of Sugar Ray Robinson.

If Langlois beats Dykes, Kanter said, the Frenchman would be ready to meet any of the leading contenders for the welterweight crown.

"Langlois is ready to take on any of the three boys rated ahead of him in the middleweight ranks —Randy Turpin of England, Bobo Olson of Hawaii and Charles Humez of France," Kanter said.

DON'T FORGET
Central Tire Service's
BIG TIRE SALE!
ONLY 6 MORE DAYS LEFT
TO SAVE UP TO 40%

SNYDER CHIROPRACTIC and NATUROPATHIC CLINIC
ESTABLISHED 1915
Hours 8 to 6——Evening Appointments
R. D. English, D.C., N. D. — B. J. Weaver, D.C., N.D.
2404 30th St. Phone 3-3602

Snyder Insurance Agency
WAYNE BOREN CLYDE HALL
COMPLETE INSURANCE SERVICE
1820 26th Street Phone 3-3183
P. O. Box 527 Snyder, Texas

Queenie Arrives Today

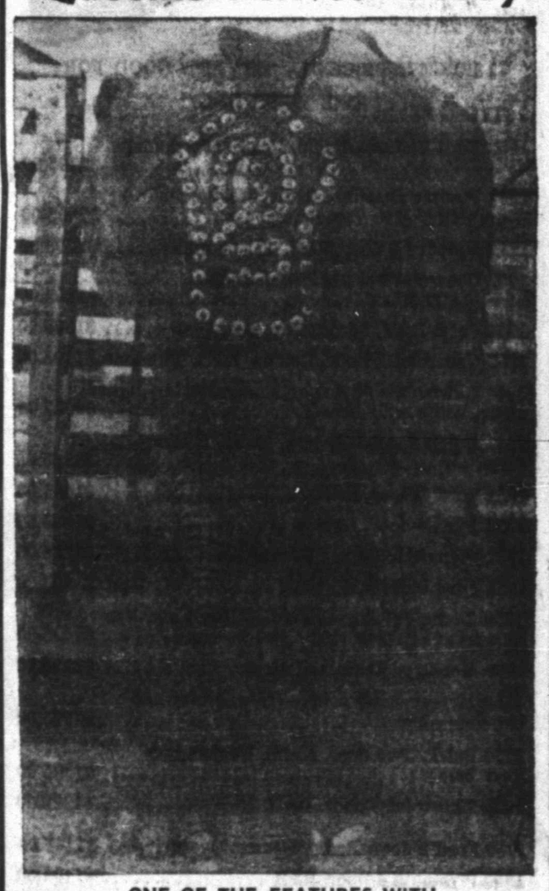

ONE OF THE FEATURES WITH
T. J. TIDWELL
Shows and Carnival
LOT—JUST SOUTH OF POST OFFICE
MARCH 16 THRU 21
Come out to see Queenie unload. Bring the kiddies. Plenty Free Parking Under Flood Lights.
BIGGER AND BETTER THAN EVER
Many New Attractions
Big Snake Show; Fun Shows.
20 SHOWS AND RIDES
Big Monkey Circus, Starring Elmer, the Educated Chympanzee.
FREE FREE FREE
All ladies admitted to carnival grounds FREE, Monday night, March 16. No coupons necessary. Just walk in gate.
FREE FREE FREE

SNYDER THEATRES, INC.
RITZ Theatre
Today and Monday
"THE CLOWN"
Red Skelton
Jane Greer
PALACE Theatre
Today Thru Tuesday
The REDHEAD from WYOMING
TECHNICOLOR
MAUREEN O'HARA
ALEX NICOL
TEXAS
Today and Monday
Big Double Feature
Feature No. 1:—
"JAPANESE WAR BRIDE"
Don Taylor
Cameron Mitchell
Feature No. 2:—
"CARIBBEAN"
John Payne - Arlene Dahl
DRIVE-IN MOVIES
Starlite DRIVE-IN Theatre
Today and Monday
"HANGMAN'S KNOT"
Randolph Scott
TRAIL DRIVE-IN Theatre
Today and Monday
KIRK DOUGLAS
THE BIG SKY

CANYON DRIVE-IN
Big Spring Hwy. Phone 3-7212
TONIGHT AND MONDAY
"HANGMAN'S KNOT"
Randolph Scott
Donna Reed
SHORT — NEWS
CARTOON
TUESDAY & WEDNESDAY
"THE BIG SKY"
Kirk Douglas
Elizabeth Threatt
CARTOON

Jarman SHOES FOR MEN
$10.95
As Seen in LIFE
New Classic Leisual . . .
Jarman's Style Hit of the season
Ready to go on a moment's notice—you just slip your foot in—here's a Jarman creation that combines classic styling and foot-free comfort. For a real lift in good looks and easy walking stop by today and try a pair.
Owen's Department Store
SHOE DEPARTMENT
WEST SIDE OF SQUARE

Now Is The Time To Place That Ad-Dial-3-5486

Classified Display

T. C. GOSS CAR LOT

BIG SPRING HIGHWAY

Highest Cash Price Paid For Your Late Model Car or Equity

New 1953 Buick Roadmaster Loaded with extras

New 1953 Plymouth 4-door Cranbrook, Heater

1952 Mercury 4-door 8,000 Miles Loaded $2295

1951 Mercury 2-door, R&H $1475

1948 Pontiac, R&H, Hyd., Clean $ 775

1948 Chevrolet 2-door, R&H $ 595

1947 Ford 4-door, Radio, Heater $ 395

1946 Ford 2-door $ 350

1946 Ford 2-door Heater $ 295

1951 Ford ½-ton Pickup, Heater $ 795

We have two repossesed cars may get by catching up delinquent payments.

For Clean Better Cars Where Prices are Right—
SEE T. C. GOSS OR R. H. LEE. DIAL 3-9297

For Best Results Use
The Snyder Daily News
Classified. Dial 3–5486

LOWEST PRICES IN "53" AND GOOD FOR ONE WEEK ONLY!

1953 Ford Victoria, Radio, Heater, Fordomatic, New	$2795.00
1952 Pontiac Catalina, Radio, Heater and Hydramatic, Also Two-tone	$2395.00
1952 Mercury 4 door, R&H, 11,000 miles	$2295.00
1952 Chevrolet Bel-Air Power-Glide R&H, 3,000 Miles	$2195.00
1952 Ford, R&H, Fordomatic, Two Tone	$1895.00
1952 Chevrolet 2-Door, Deluxe, R&H, Two-tone	$1795.00
1951 Oldsmobile 98 4 door, Radio, Heater, Hydramatic, white wall tires	$2095.00
1951 Buick Special Riviera, Radio, Heater, Clean car	$1795.00
1951 Ford 4-Door, R&H	$1495.00
1951 Ford 4-door, Heater	$1395.00
1951 Plymouth 2 door, Heater	$1295.00
1951 Ford Pick-up, ½ ton	$ 995.00
1950 2-tone Bel-Aire Chevrolet, Radio and Heater Nicest Car in Town	$1495.00
1950 Mercury, Radio and Heater	$1295.00
1950 Mercury club coupe, radio, heater and two-tone color	$1295.00
1950 Buick, Two door, Radio, Heater, two-tone paint	$1295.00
1950 Chevrolet 2-door, R&H, Nice	$1295.00
1950 Ford 2 door, Radio, Heater, Overdrive	$1195.00
1950 Plymouth 4-Door, R&H	$1195.00
1949 Chevrolet, R&H, Nicest in town	$1095.00
1949 Ford 4 door, Radio, Heater	$ 895.00
1949 Ford Convertible V-8, R&H Overdrive, New Top	$ 995.00
1948 Chevrolet Pick-up, R&H, Good rubber	$ 695.00
1947 Plymouth Coupe, Radio and Heater	$ 395.00
1947 Ford, Four door	$ 495.00
1946 Chevrolet, Two-door, Radio, Heater	$ 395.00
1946 Ford Pick-up, ½ Ton, Good Transportation	$ 395.00
1946 Ford, Club coupe	$ 195.00
1942 Oldsmobile	$ 100.00

THIS IS NO MISPRINT, THE PRICES ARE RIGHT.

CAPERTON BROS.

NEW AND USED CARS
WE FINANCE OUR OWN CARS

610 East Highway Car Lot 3-7262
Business Office 3-4322

1952 FORD 4-door, Radio and Heater Overdrive. One owner $1795.00

1951 Ford. One owner. R&H $1395.00

1950 Buick 4-door Special. Dynaflow, Radio and Heater $1350.00

1950 Chevrolet 2 door, R&H ..... $ 895.00

1951 Chevrolet Pickup ..... $ 895.00

A. C. Rollins Used Cars

East Highway Dial 3-6972

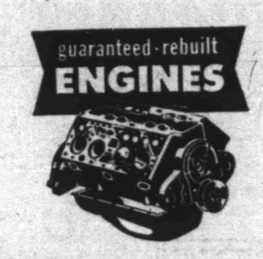

V-8 V-8

ENGINE SPECIAL

Ford Rebuilt engines with NEW cylinder blocks
Everything is new in these engines except the crankshaft which is .010 undersize.
These engines are GUARANTEED like a new block assembly.

But, the INSTALLED Price is only—
$209.90

originally priced at $259.50, which is a direct saving to you of $50.00. GIVE YOUR CAR THOUSANDS OF ADDITIONAL MILES.

E. E. Dudley, Service Manager — Junior Stephens, Parts Manager

Wade PIPKIN Motors

"The" Ford Dealer of West Texas
LARGEST DEALERSHIP IN THE WORLD for its size
Dial 3-6351 1615 26th Street

For Classified, Dial 3–5486

1951 Chevrolet 4-door Powerglide, R&H	$1495.00
1951 Chevrolet 2-door Powerglide, Heater	$1395.00
1951 Chevrolet 2-door, Heater	$1295.00
1951 Ford 2-door, R&H	$1295.00
1951 Chevrolet 4-door, R&H	$1395.00
1950 Chevrolet 2-door Deluxe, R&H	$ 995.00
1949 Chevrolet 2-door Deluxe, R&H	$ 895.00
1949 Chevrolet Club Deluxe, R&H	$ 895.00
1946 Ford 2-door, R&H	$ 395.00

TRUCKS

1951 Chevrolet ½-ton Pickup	$ 995.00
1950 Chevrolet ½-ton Pickup	$ 795.00
1950 Chevrolet 2-Ton SWB	$ 795.00
1949 GMC 2-Ton, SWB	$ 695.00
1949 Ford 2-Ton, LWB	$ 595.00

Lamb Chevrolet Co.

USED CAR LOT

1310 25th Street Dial 3-7222

ANNOUNCEMENTS A

SPECIAL NOTICES A-2

NOTICE

CHANGE OF ADDRESS
MRS. ORMS NURSERY is moving from 1111 - 24th to —
2111 - 28th,
and will open Monday morning.
Dial 3-5563

LOST AND FOUND A-4

Lost: Ladie's seventeen-jewel Elgin wrist watch. Contact Ernest Cody at Yellow Cab for reward.

AUTOMOBILES B

TRAILERS B-3

24' Alma trailer house for sale. $600. Clark Trailer Court. South Ave I.

AUTOS RADIATORS B-11

*Cleaning *Repairing
SNYDER RADIATOR SERVICE
Frank D. Stephenson
"The Radiator Man"
1105 Avenue T Phone 3-4131
½ block West of Lubbock Hwy.
* Wholesale * * Retail

FOR BEST RESULTS USE THE
SNYDER DAILY NEWS
CLASSIFIED

CLASSIFIED DISPLAY

THERE'S ONE SURE CURE FOR HOSPITAL BILLS!

IT'S THE
TRAVELERS FAMILY HOSPITAL POLICY

WHY NOT FIND OUT ALL ABOUT IT TODAY?

WORTHINGTON INSURANCE AGENCY
1921 26th St. - Dial 3-3352
WOODROW WORTHINGTON
Representing THE TRAVELERS, Hartford

BUSINESS SERVICES D

ACCOUNTS AND AUD. D-1

INCOME TAX SERVICE

Former U. S. Deputy Collector — knows your tax problems and how to cure them. DIAL 3-4629 now for an appointment.

F. A. CUNYUS

Day and Night Service
3:00 P. M. to 8:00 P. M.
Sunday through Monday

Motel 180
1207 - 25th St.
Snyder, Texas
Four Blocks East of Courthouse

Have through March 16th to file. 15th being Sunday

ELECTRIC SERVICE D-4

Refrigerator Service — Call Hamm at Harrison Electric, 1605 Ave. R. Phone 3-4853.

FLOOR FINISHING D-6

SPEED BALL SANDING COMPANY

Floors sanded, filled, finished
Old or New floors

Guaranteed Work Free Estimates
300 28th St. Dial 37115
Snyder, Texas

HAULING - DELIVERY D-10

Furniture moving, local and long distance. McAlister Transfer & Storage. Dial 3-6791.

PAINTING - PAPER D-11

Call C. R. Agee, 3-4355 or 3-4543 for painting, paperhanging, texioning. Free estimates - courteous service - All work guaranteed.

PLUMBERS D-13

FREE: We will contract any size plumbing job. Free estimate. City Plumbing Company. 1801 Avenue S. Phone 3-6364

S. E. (Gus) Lenaman wants plumbing after 4:00 p.m. and all day Saturday and Sunday. 3004 38th Street. Dial 3-6723.

EMPLOYMENT E

FREE
EMPLOYMENT SERVICE

For employers and workers—call or see us if you need a job or if you need a workman. IT'S FREE!
CABIN COURT
Lamesa Highway — Phone 3-9246

Rates On Snyder Daily News Classified Word Ads:

One day	.05 Per word
Three days	.12 Per word
Six days	.18 Per word
Each day following	.01 Increase

15 word minimum rate

Space ads	.84 per inch per insertion

EARNED RATES

Three days	.75 per inch per insertion
Five days	.70 per inch per insertion

MONTHLY EARNED RATE
For 15 words at 26 issues per month, Total $5.70
Capitals, and type larger than agate at double.

WORD AD DEADLINES

Weekdays	5 p. m.
For Sundays	12 Saturday

RULES
The publishers reserve the right to correctly classify all advertising, to edit any copy deemed objectionable for any reason and reserve the right to accept advertising only on a cash-in-advance basis. Some ads are charged to phone owners, purely as an accommodation and payment is due immediately upon publication. Some types of ads are not charged under any circumstances but must be strictly cash-in-advance.

WEEK-END SPECIALS at PIERCE MOTOR CO.

Two 1952 Commander Studebakers. Low mileage, clean cars with radio, heater and overdrive. 4000 mile guarantee. 20% discount. Save $600.00 on these.

1952 Champion Starlite Coupe. Heater and overdrive, low mileage. New car guarantee $1977.00

Three 1951 Commander Studebakers. Radio, heater and overdrive. 30 day guarantee. Your choice, only $1377.00

1950 Studebaker Champion 4-door. Radio, heater and overdrive. Guarantee for 30 days. Clean car .. $1047.00

YOUR PRE-WAR CAR CAN MAKE THE DOWN PAYMENT ON THESE CARS:

1947 Chevrolet 2-door, radio and heater, good tires.

1947 Pontiac 6 4-door sedan, heater and good tires, clean car ..... $ 597.00

1948 Studebaker Champion. Radio, heater, overdrive and good tires ..... $ 777.00

1948 Chevrolet Fleetline. Radio, heater, seat covers, good tires ..... $ 777.00

TODAY'S SPECIAL

1948 Studebaker Land Cruiser. Radio, heater, overdrive, good tires and clean ..... $ 677.00

Pierce Motor Company

"Your Studebaker Dealer"
2211 Avenue S Phone 3-5671

HELP WANTED, MALE E-1

Experienced Ice Man wanted with drivers license. Southland Ice Company. Dial 3-4112.

Wanted Man to milk and feed Sundays, for house, water, rent. One and one-half mile northeast cemetery.

HELP WANTED
Drivers wanted. Over 30 years of age preferred. Must have chauffeurs license. Apply in person.
YELLOW CAB CO.
25th & Ave. S
Snyder, Texas

Man for yard work and odd jobs. Apply Beacon Lodge. East Highway.

HELP WANTED, FEMALE E-2

Wanted: Elderly lady to keep house and care for small child. Easy work, excellent pay. Dial 3-3216 after 5:00 p.m.

DEMONSTRATORS—$25 - $40 daily. Our Lingerie, Apparel Style Showings are sensation of party plan selling. Isabel Sharrow made $258—11 days sparetime! Free outfit. Beeline Fashions, 4145-HA Lawrence, Chicago 30.

Bookkeeper, typist, good penmanship. Write Box J-3 Snyder Daily News.

TYPISTS own typewriter, address envelopes, compile lists. Spare, full time. ALLIEL, Box 1149, Knoxville, Tennessee.

HELP WANTED, MISC. E-3

Experienced fry cook wanted. Apply in person at Frenchy's Cafe. 12th and Ave. S.

SALESMEN, AGENTS E-4

A LIFETIME JOB
If You Can Qualify

If you can sell, feel limited in your present job, want to work with a company that will encourage and help you to earn more year after year, and can meet our requirements, we offer:

1. AAA-1—57-year-old concern.
2. Factory and field training.
3. Protected territory.
4. Established accounts.
5. Unusual commission earnings.
6. Compelte line of repeat sale necessities.

Sell to industrial, institutional and commercial accounts in 26 counties Northwestern Texas including Abilene, San Angelo, Brownwood, etc. Call D. S. COLBERT, Wooten Hotel, Abilene for appointment.

WOMEN'S COLUMN H

CHILD CARE H-3

Care for your children, day and night. Mrs. J. C. Beavers. 501 - 25th Street. Phone 3-3038.

Will care for your children day or night. Mrs. Bama Davis. 801 29th Street. Phone 3-5608.

Care for children and babies day and night. Orms Nursery, 2111 - 36th St. 3,5563.

Child care in your home nights. Mrs. Johnson, 808 - 23rd. Dial 3-3612.

SEWING H-6

ALTERATIONS
Men or Women
Buttons — Buckles
Button holes made
Snap on buttons for
Western Shirts
Nell Mason
Ameen & Co. 3-4331
After 5:30 p.m. 3-6637

Necchi Kirby

HALES SEWING
Machine Exchange

now located on
East Side of Square
RENT SALES REPAIRS
"World's Finest Sewing Machine"
Kirby Vaccum Cleaners
Dial 3-4381 2514 Avenue R

MISCELLANEOUS H-7

Free to responsible party about five acres good soil suitable for cotton or truck gardening. Apply Beacon Lodge. East Highway.

Your own newspaper — The Snyder Daily News. For carrier delivery call 3-5486.

FARMERS' EXCHANGE J

FARM EQUIPMENT J-1

For Sale: Ferguson planter and cultivator. Used three weeks, excellent condition. $375.00. Call 4884—Roby or 3-6608 —Snyder.

MISCELLANEOUS J-6

For Rent: 40 acres of cultivated land near Ira. $50.00 cash rent. For further information contact Mrs. Cora Plumlee, 1111 W. 7th, Cisco, Texas. Phone 135-J.

MERCHANDISE K

BUILDING MATERIAL K-1

PAY CASH and save

2x6 10 ft.	5.50
2x4 10 ft.	6.00
2x4 & 2x6, 8 ft. to 20 ft.	6.50
1x8 & 1x12 Sheathing (white pine)	6.75
Corrugated Iron (29 gauge)	9.29
Cedar Shingles (Red label)	7.75
Asbestos Siding (Sub grade)	7.75
24x24, 2-light Window Unit	9.95
2-8x6-8 Gum Slab door (Grade A)	9.19
2-8x6-8 Glass Doors	8.45

VEAZEY CASH LUMBER CO.
1 Mile West On
Lamesa Highway
PHONE 3-6612

Face brick for sale reasonable. R. F. Ball Construction Company. Dial 3-4862.

CAMERA - SUPPLIES K-2

WILL BUY OR SELL
CAMERAS

Pony 135 and Pony 828 for sale, equipped with flash, case, etc. Also German Voigtlander with delayed action shutter. Will buy or trade for good used Crown or Speed Graphic. Contact—

Roland Chadwell
Dial 3-5486 after 1:00 p. m.

DOGS, PETS, ETC. K-3

For Sale: Registered Boxer pups. L. L. Sims, 138 - 26th place. Dial 3-4575.

FOR SALE

YOUNG PARAKEETS, at right age to train to talk. All colors in Normals.

RUTH'S PET SHOP
1010 Oak Street
SWEETWATER, TEXAS

HOUSEHOLD GOODS K-4

Earl & Sal's Tradin' Post, Lubbock Highway. Used furniture, etc. You won't get "beat" here!

Snyder's wildest trader wants furniture, coolers, etc. Quick deals, bargain prices. Post Office Swap Shop. 2301 Avenue R. Dial 3-6122.

LATEST MODEL ELECTROLUX
The Vacuum Cleaner You Never Have to Empty
Free Demonstration
Phone 3-3140
ETHEL ROBBINS

Ice box, stove and cabinet for sale. All nice. 2507 Ave. E. Dial 3-4891.

FOR SALE

Electric cook stove, air-conditioners for trailer and house, Maytag washer, Crosley deep freeze, Elcor tape recorder, Coldspot refrigerator, two bikes, complete bed, two electric motors, Webster public address system, dining room suit, religious records, heaters.

3101 AVENUE C
Dial 3-3479

THANKS

FOR THE TERRIFIC RESPONSE ON OUR SHOWING OF THE

1953 Ford Truck Line

They came from far and near, and here are the Winners of the Door Prizes:

G.E. POP-UP TOASTER—
Billy B. Sanders, 810 West New Mexico
Sweetwater, Texas

ARVIN TABLE RADIO—
Berry Baldridge, 2034 Swenson
Abilene Texas

WINNERS — OF THE 1953 FORD PICKUPS
Will Be Announced Later From The Dallas District Office

Wade PIPKIN Motors

"The" Ford Dealer of West Texas
LARGEST DEALERSHIP IN THE WORLD for its size
Dial 3-6351 1615 26th Street

★★ Looking For A Home? See This Page For The Best Home Buys ★★

MERCHANDISE K

New Chrome Dinette, $69.50
Used Chrome Dinettes $15.00 to $32.50.
Apt. Size Stove, $22.50 up.
Electric Welder, $49.50.
Wire Recorder, $49.50.
Refrigerators—Late models, $45.00 to $99.50.

—Everything At A Bargain—
We pay cash for your Used Furniture

GILES SWAP SHOP
2012 Ave. S — Phone 3-6552

MUSICAL INSTRUMENTS K-5

New $895.00 Baldwin Spinet Piano, maple finish. Have owned only seven months. Would sell for $650.00. Call 3-3764.

RADIOS - SERVICE K-7

FOR GUARANTEE RADIO SERVICE
Come to M & M Radio and Electric
2508 Avenue I
Dial 3-3793

SPORTING GOODS K-8

NOTICE FISHERMAN
For Sale
Like To Fish? Have six 14-foot aluminum boats and 10 motors to sell at $300.00 for boat and motor. You pick your motor. A Real Bargain! See JACK RAPE at Humble Station, 1401 - 25th. Phone 3-3443.

MISCELLANEOUS K-11

Horse and saddle for sale. 3 year old bay. Practially new saddle. Will sell separately. Call 3-5166.

$300 fur coat, excellent condition. $35.00. Size 14-16. Third trailer in City Trailer Court, 1907 - 30th.

RENTALS L

BEDROOMS L-1

BEST HOTEL New Deal! Heated rooms, $5.00 up weekly. Three blocks north of square.

Bedroom with private bath and private entrance. 2305 - 30th. Dial 3-6436 or 3-6480

FURNISHED APARTMENTS L-3

FURNISHED APARTMENTS

Private baths. Del Norte Courts, Lubbock Highway. 2 blocks from North Ward School. Reasonable rates.

Dial 3-5273

Three room furnished apartment, all bills paid, $50.50 per month. Located at 507-30th Street. Dial 3-3452.

Apartment, new furniture, redecorated, refrigerator, telephone, air conditioner, tile shower, bills paid. Three blocks west of square. Apply in person, Brown's Courts.

SMITH MOTEL: Kitchenette and Bedrooms. Daily and weekly rates. East Highway. Dial 3-6483.

APARTMENTS
Rooms & Apartments — Modern
Reduced Rates — Utilities Paid
RIG MOTEL
W. Lamesa Highway at Union
Roy Church — Dial 3-4095

Two rooms - kitchenette and bath. Tile floors, venetian blinds, innersprings and plenty of closet space. All bills paid. $60.00 per month. Hill & Harbor Apartments, 305 - 26th. Street, Dial 3-6683.

Two bedroom, living room, kitchen and bath. Upstairs. Adults only. 2100 - 27th. Dial 3-6688.

SNYDER'S FINEST
Two bedroom furnished or unfurnished apartments, air-conditioned, dual panel ray heat, children's playground and day nursery. Landscaped front and back yards, carport, with storage space.
ALL RENT REASONABLE!
Model apartment is now open: Office at 1910 Coleman
WAYMAR Apartments
Dial 3-6942

For Rent: Two room and bath furnished duplex, $40.00 per month. Contact 810 - 32nd. Street, Apartment One.

Three large rooms and bath furnished apartment. Newly decorated. Andrews Height Addition. Avenue O and Andrews. Dial 3-3830.

For Those Who Want The Best
Three-room Apartments
Enclosed Yards
Vented Heat
Refrigerator and kitchen stove furnished.
Dial 3-3452
Office 1921 26th Street

BELL-AIR VILLAGE — CORNER OF 20th and AVENUE X

NESBIT MOTEL
NEW REDUCED RATES
Furnished cottage apartments, vented heat, tile bath, frigidaire, garage, $12.50 per week and up. Daily $2.00 per day, up.
Lamesa Highway
DIAL 3-9268

Clean, nicely furnished two rooms and bath garage apartment. 1505 - 27th. Dial 3-6866.

Three room furnished apartment; also two room apartment. Bills paid. Separate or together. 1505 - 28th.

Nice furnished three and four room duplex apartments, private bath. Childers Real Estate, Ave. R and Smith, Greenhill Addition. Dial 3-3320.

Nicely furnished three room apartment near shopping center. 2012 - 26th. Dial 3-5535.

RENTALS L

FURNISHED APARTMENTS L-3

CANARY COTTAGES
All bills paid.
$38.00 monthly
Kitchenettes - Unit heating
Clean and Quiet
1111-26th Street Dial 3-9254

Nice furnished apartment, well located on paved street. 2707 Ave. W.

Three room furnished apartment for rent. Bills paid. 3102 Ave. A.

A&R apartments, one and one-fourth miles north, one block east of Ranch House building. Four rooms nicely furnished, bills paid. $12.50 weekly, $50.00 monthly. Children and pets welcome.

Modern two room furnished apartment. Clean, nicely furnished. Bills paid. 316 East 26th. Dial 3-4074.

Nice one room bachelor apartment, private bath. $60.00 per month. Bills paid. Dial 3-4874.

Nicely furnished four room garage apartment, two rooms upstairs and two rooms downstairs. Adults only. 2300—32nd. Dial 3-3077.

Two-two room apartments. Nice, close in, near school. $50.00 per month, bills paid. 2808 — 26th.

Three room and bath apartment for rent. Close in, nice for working couple. See at 2707 Ave R.

UNFURNISHED APTS. L-4

Three room unfurnished apartment; water gas paid. Refinished in colors to suit the tenant. $45.00 monthly. Also one block of ground close in. Office: 1704 Avenue R. Dial 3-6655.

Three room and bath unfurnished apartment. Mrs. W. R. Bell, 2811 Avenue U.

One of Snyder's nicer two bedroom duplex apartments, complete private bath, hardwood floors, venetian blinds. $55.00 monthly. 611½ - 32nd. Dial 3-6679.

Extra nice three room and bath unfurnished duplex apartment. 2004 Avenue M.

Apartment with three rooms and full bath. Located 2806 Avenue X. To see call 3-5436 or 3-486.

Unfurnished two bedroom duplex. Private bath. 600 - 21st. Inquire at 415 - 29th. Dial 3-5197.

FURNISHED HOUSES L-5

HOUSES
Furnished and Unfurnished
BILLS PAID
Children Welcome
W. E. Searcy
1810 Avenue O
Phone 3-6576

Two room furnished house, bills paid. Bendix washing machine. See J. A. Woods, 1511 Avenue R.

Two room and bath furnished house. $12.50 weekly. Bills paid. One block east of Canyon Drive-Inn on Big Spring highway.

Five and six room furnished houses three miles on Lubbock Highway. Dial 3-3771.

Three room furnished house. $40 monthly. 509 - 27th.

For Rent: 16 x 24 - foot house. Nice furniture, good sanitary water, good place for children; mail and bus route. Telephone soon if wanted. Rent cheaper than town, better to see and find out price. Three miles east of overpass, Roby highway. R. H. Bonner.

Two rooms and bath nicely furnished, bills paid. $11.00 weekly. Off Big Spring highway east of Veterinary hospital. John Voss, Dial 3-4369.

Three room and bath furnished house. Located 2409 - 32nd. Dial 3-3484.

Furnished living room, two bedrooms, electric kitchen, air-conditioned apartment. Adults, no pets. 2802 - Ave. U.

Four room modern furnished house on paved street. Inquire at 507 - 30th. or Dial 3-3345.

UNFURN. HOUSES L-6

For couple wanting something really nice. Three rooms and bath. New. Two blocks north of Chemical Process Co.

Neat, compact five rooms and bath, hardwood floors, venetian blinds. Just redecorated 2706 Avenue Z.

Six room unfurnished brick house for rent. 2601 Avenue T. $100 per month. Dial 3-3822 or 3-6028.

Three room unfurnished house for rent. Water bill paid. Dial 3-3488.

Three room unfurnished house. $35.00 per month. Dial 3-6125.

Three large rooms and bath, newly decorated. Be ready Monday. A. L. Maedgen. Dial 3-3830.

Two bedroom unfurnished house for rent. Inquire at 2805 - Ave. N.

Three bedroom with three acres, garden, chickens, etc. Very Comfortable. References required.

MISC. FOR RENT L-7

Large office space, remodeled and redecorated, over Stinson Drug and Dyer Jewelry. 2801 Avenue V.

TRAILER SPACE L-9

Trailer space for rent. All utilities, Bendix washer. See J. A. Woods, 1511 Avenue R.

TRAILER SPACE!
Modern trailer space for rent and also have a couple of trailers for rent very cheap. Would consider a deal for someone to take care of the trailer park.
SHORTY'S TRAILER PARK
4 miles out on Sweetwater hwy.
Left side of road.
M. D. BUSSELL
2800 Ave. U
DIAL 3-3904

REAL ESTATE M

HOUSES FOR SALE M-2

A REAL HOME! A REAL BUY!
A three-bedroom home, corner lot, central heating, air-conditioned, insulated walls and ceiling. Built-ins galore. Natural woodwork throughout, two tile baths. Garage and car-port. Cyclone fence. 3101 Hill Avenue. Dial 3-3158.

FOR SALE
TOWLE ADDITION
Three bedroom and den, 1261 square feet of floor space. Fenced yard. 2801 - 38th.
Dial 3-4529

REAL ESTATE M

HOUSES FOR SALE M-2

LOOK - LOOK - LOOK
Two-bedroom home, $1800 cash equity will handle, monthly payment $53.25, tip-top condition, Highland Park Addition.

Three-bedroom, two baths, double garage, 80 ft. lot, $22,000.00 — Shown by appointment only. Southwest Snyder.

Two-bedroom, Brand-new. Sales price, $6,750.00. See this now.

Two-bedroom, A-1 condition, FHA financed. Morningside Addition.

Investment Property
Warehouse 40' x 80' on 2.3/10 acres—can be had at a bargain.

We have others too numerous to list. See us in the Lobby of the Manhattan Hotel, or dial 3-5171 or 3-6508.

GEO. J. & LYDIA WEBB

NEW!!!!
New Three-bedroom Home. Lot 75 x 150. PRICED RIGHT. Will consider trade for farm or ranch. Many other good bargains.
— Homes and Ranches —
ROLLINS REALTY
East Highway
Dial 3-6884

TOWLE PLACE
Two bedroom home with 850 square feet of floor space. Central heating—Close to new High School—$2250.00 down payment with $42.50 monthly payments.

HIGHLAND PARK
Two bedroom home with Central Heating. Ceramic Tile Bath. Disposal Unit. Youngstown Kitchen and automatic washing machine connection. $2600.00 down payment—$7400.00 loan with monthly payments of $59.75.

Three bedroom home under construction, Tile bath; sliding doors on closets. Central heating, automatic washing machine connection. 1168 square feet of floor space. THIS WILL REALLY BE A DREAM HOME! Let us show you the plans and you pick your own color schemes throughout.

MORNINGSIDE
$1400.00 down payment gives you immediate possession of a two-month-old Two Bedroom Home — GI loan already set up. $62.00 per month pyaments.

PARKWAY
$1500.00 down payment gives you immediate possession of a very nice two bedroom home with fenced back yard. Barbecue pit. Floor furnace and monthly payments of only $53.00 per month.

24th STREET
$1000.00 moves you in immediately to a nice two bedroom home with monthly payments of only $56.00. This is a real buy for someone.

SCOTT & SCOTT REALTY
BIG SPRING HIGHWAY
20 Years in Snyder
Dial 3-3262 or 3-6212

SEE US
for choice locations on the proposed new three bedroom homes in NOBLE HEIGHTS: These homes will go fast . . . choose your location NOW.
H & H Development Co.
508 - E. Highway
Dial 3-4451 or 3-6683

TO BE MOVED
Two houses 12 x 20 and 20 x 24. No partitions, no fixtures, $1250.00, with two highway lots and water well, $1750.00.
Dial 3-7233

HOME-ACREAGE
Nice large three bedroom, three years old. Plenty water, fenced, three acres, trees, shrubs, chickens, garden, etc., a real home. Some terms. Two blocks north of Chemical Process Co.

REAL ESTATE M

HOUSES FOR SALE M-2

To be moved! Not just a house but a new little two bedroom home, modern and completely finished. Please bring the little lady; she's the better judge. Dial 3-3630

HIGHLAND PARK by owner: Three bedrooms, tile bath, youngtown kitchen, carpeting. Dial 3-6718.

PARKWAY ADDITION
Three bedroom, living room, dining area, kitchen and utility room on corner lot. G.I. equity—$1800.00. Balance G.I. loan.

KITTRELL HEIGHTS
G. I. Homes to be built in Kittrell Heights, 5% down payment.

Two bedroom, G.I. Resale. $1,000.00 equity.

NOBLE HEIGHTS
$400 down payment
Four more lots in Noble Heights, choose one and make a small deposit and watch it become a home.

HIGHLAND PARK
Three bedroom brick, fenced backyard. This one has every thing. Shown by appointment only.

Two bedrom home, central heating and air-conditioned. Shown by appointment only.

Jack & Jack Realty
1921 - 26th
Dial 3-3452

House For Sale
By owner, three bedroom home, den, 114 ft. corner lot. $2650 for my equity. 320 - 35th or Dial 3-6701.

FOR SALE
Three large five-room houses. Very reasonable $500.00 down, Balance like cheap rent. No closing charges. I carry the papers.
DIAL 3-3830
A. L. MAEDGEN

MOVE IN TODAY!
1. Two bedroom brick home in choice location in Highland Park; $3000.00 down; balance carried by owner.
2. Two bedroom home in Belmont Heights; Monthly payments—ONLY$37.11. Priced at 5600.00.
3. Beautiful two bedroom home, with den, and double garage on corner in Highland Park. $4,000.00 down; balance easy.
4. Two bedroom home on Dalton Drive in Highland Park; Loads of storage; extra large tile bath, with dressing table. Many extras in this home; equity $2600.00. Monthly payments — $51.00.
5. Under construction in WESTMOOR, two Better built homes; one is three bedroom with two baths—the other two bedrooms. Both have dining areas, and tiled baths. See us today about these nice homes, in CHOICE Location.

"Don't Wait—We Sell 'Em"
H & H DEVELOPMENT CO.
508 East Highway
Dial 3-4451 or 3-6683

LOANS—OIL ROYALTIES M-9

WANTED: Producing Scurry County Royalties. Navarro Royalties Company, Odessa, Texas.

ROYALTY
I still buy it at top prices.
All oil deals considered
Charles H. Cooper
Phone 3-4105

FOR SALE — TRADE M-11

Two houses on same lot for sale or will trade equity for trailer house. 2603 Ave. X or Dial 3-4383.

FOR SALE OR TRADE
Jumbo Drive-Inn and 31½ foot El-car trailer house with bath, for equity in house and furniture. Contact C. L. Cleveland, Jumbo Drive-Inn on Lubbock Highway.

FOR BEST RESULTS USE THE SNYDER DAILY NEWS CLASSIFIED

YOU ARE INVITED
. . . to ask us about our monthly payment plan on repairs, re-modeling and additions to your home or other property. No obligation on your part. No down payment required. 36 months to pay.
Scurry County lumber company
East Highway Phone 3-5471
"The only lumber yard in Snyder giving S&H Green Stamps

ALPHABET BUSINESS SERVICE
Who Sells What & Where Is He?

BUILDERS HARDWARE & MATERIAL
—From foundation to paint Forrest Builders Supply Company sells everything you need. Dial 3-3261.

—We have a complete line of lumber and building supplies. Wholesale and retail. Walter Hales Lumber and Supply Dial 3-3782.

BUTANE
—Call Scurry Butane Company, 3-5321 for prompt gas delivery. Sales & Services Domestic & commercial Appliances.

FLOWERS
Fresh Flowers for all occasions. We telegraph flowers anywhere. Bell's Flower Shop. Dial 3-4601.

FURNITURE
—Frigidaire refrigerators, washers, ironers. Also large selection of quality furniture at King & Brown.

INSURANCE
—Hugh Boren & Son are dependable and experienced. Insurance Real Estate-Loans-Oil Dial 3-3651.

—The Deffebach Agency can service any type of Insurance for you. Come in for advice. Dial 3-5811.

REAL ESTATE
Buy her a home. She will love you for it. FHA or GI Financing. "For better homes, better lots" — Jack & Jack, 1921 26th. Across from City Hall. Dial 3-3452.

TIRES
Mohawk Tires and Batteries. Best price in town. Lee Motor Tire Store. Northeast corner of square. Dial 3-4661.

PHONE 3-5486 For Classifieds

CLASSIFIED DISPLAY

SINGER SEWING MACHINES
CAUTION
SINGER sells its machines ONLY through SINGER SEWING CENTERS identified by the famous Red "S" on the window. NEVER through dealers or department stores.
Singer Sewing Machine Co.
Phone 360 159 Walnut
Colorado City

G. I. Homes

THREE NEW HOMES
To Be Built At Once!

G.I. LOANS ARE ASSURED IF YOU CAN QUALIFY.

Two bedrooms, tile baths, vented heat, attached garage. Within two blocks new school. Choice location. Best construction in Snyder. THESE are last three G.I. homes to be built by us for some time. $500 handles closing cost and down payment.

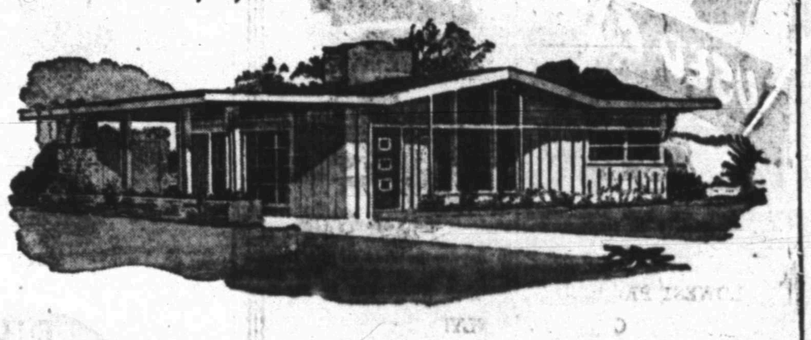

SCOTT and BROWNING Co.
BIG SPRING HIGHWAY PHONE 3-3262 or 3-6212

A NEW HOME

Three Bedroom Home For Approximately

$750.00 Down

FHA requires as down payment 5% of first $8,000.00 and 30% of any surplus up to $9,000.00.

Plus Prepaid Items

First Fifty-Seven Two Bedroom Homes Are Already Sold!

See Roy E. Davis, General Contractor, or your Favorite REAL ESTATE DEALER—FHA Approved

Roy E. Davis-Contractor Developer

One Block South of Phillips 66 Station on Big Spring Highway
Dial 3-7123

Mrs. Novis Rodgers effortlessly gives impromptu concerts for family friends. Although a seasoned performer, the pianist confesses she gets violent attacks of butterflies before playing for a large audience. (Staff Photograph)

Mrs. Rodgers Finds Standards Of Music Are Rising Here

Mrs. Novis Rodgers of 2811 Avenue T, who considers herself a native of Snyder, said musical standards here have risen and are still on the trend upward.

Part of the credit should go to the schools where she believes most of the responsibility lies, and part to Civic Music Association. The latter, she emphasized, is "improving the musical mindedness of the town." A director of the association, she promised even better artists will appear on the programs next year.

Mrs. Rodgers, who plays piano or organ for friends, frequently with Mrs. James Rosser at another piano or organ, would like to see a mass piano ensemble organized in Snyder. "There are enough good musicians that it could be done, starting with four pianos and going on up," she said.

Mrs. Rodgers believes that among students there is more interest in music and the fine arts in general in Snyder because of the training they are receiving. She added that she would like to see even more emphasis placed on the arts in schools and said she has been assured of that by officials. The local musician said music is becoming more a part of everybody life. "You don't have to be a great performer to appreciate, understand and enjoy music," she pointed out.

Probably the most often heard music in Snyder is popular, she said, but she insisted that the listening standard has been raised.

Her own career was a promising one. Mrs. Rodgers graduated from Texas Christian University and attended the Fort Worth Conservatory and American Conservatory in New York. She also won scholarships to study under Edwin Hughes and William Beller, New York piano teachers. Later she taught at the Fort Worth Conservatory and also was an accompanist for George Cranston who is now program director for WBAP. Mrs. Rodgers also did some solo work on a Fort Worth radio station. Reared in Snyder, she is the daughter of Mr. and Mrs. Hugh Boren, Sr., who live on Twenty - ninth Street.

The Rodgers have one daughter, Nonnie Hugh, who is fast following in her mother's footsteps. However, Mrs. Rodgers isn't teaching her because "she just wouldn't learn from me." Although in the past the pianist practiced as much as six or eight hours regularly, she said she doesn't have time for it anymore. "The family comes first" she explained.

The Snyder woman has a talent possessed by few musicians, she can improvise on almost any type music. However, she plays scores by composers like her favorites, Beethoven, Brahms and Chopin only the way it is written. "You just can't improve on the classics, she said. Most of the music in her repertorie is classical, she added.

Mystery And Humor In New Texas Novel

(THE LOT OF HER NEIGHBORS, Bonner McMillion. J .B. Lippincott Co., Philadelphia, $3.50.)

Bonner McMillion's "The Lot of Her Neighbors" is a well-written novel with an undercurrent of naturalism about small community life in Texas.

Although the plot is skimpy it does tell a rather unusual tale of the death of Naomi Johannes, a farmer's wife, who jumped, was pushed or fell into a well. The reader is left to write his own answer, and McMillion has provided enough leads and evidence that any of the three conclusions can well be substantiated.

Naomi was rumored to have a hoard of money she had saved over the years, and she might have been killed for that. However, she also had on her best red velvet dress and seven petticoats so some persons theorized she was going to meet a secret lover. Others said the logs at the well were rotten and could easily have given way. Following her death her husband, Wade, deserts drudgery and the farm to seek out the company of the town drunk.

An example of the homespun jokes and grammar found throughout the 288-page book is a comment by a minor character. "When I die," Rube said drowsily, "I want them to embalm me first thing and then leave me out for two whole days. I want to be dogoned sure I'm dead before they go bury me."

The author lives in Marlin where he founded a weekly newspaper. Previously McMillion worked on the sports desk of the Dallas Morning News. He is a graduate of Baylor University and served in the air force in 1942. Yesterday an autograph party was held in Marlin where the book was presented to the public for the first time.

Dolores Ketchersid

Niedecken Back From Korea, In San Antonio

Cpl. Floyd Niedecken, son of Mr. and Mrs. H. G. Niedecken, Nineteenth Street, arrived in San Antonio Thursday from Korea.

He is to receive his discharge Tuesday.

Artists Who Performed Here Have New Records Available

St. Patrick's day not only will bring out the shamrocks but has put a new album on the market by Irish Tenor Phil Regan who sang one of the ballads at Snyder's recent Chamber of Commerce banquet.

Eight Irish melodies, most of them unfamiliar, are found in the 33 and 1-3 and 45 rpm extended playing albums called "The Wearin' of the Green." Part of the songs have background music done by the Jud Colon Singers and a male quartet with Lou Bring's orchestra. However, Regan's voice seems ample all by itself in "You're Irish and You're Beautiful" and "I'll Take You Home Again, Kathleen," The latter he sang in Snyder.

"Laughing Irish Eyes," as indicated in the title is a happy ditty with a touch of an Irish jig. As a rule, nevertheless, Brings orchestra uses soft violins and clarinets. "Along the Rocky Road to Dublin" is another jivey number followed by a recording with typical Irish humor, "O'Brien's Got No Place to Go."

"If I had a Voice Like Scalon" and "Dear Old Donegal" were doubtlessly composed at the pub, and in these Irish names and accents are especially prevalent.The remaining song, "T'was Only an Irishman's Dream" is the only one with a girl vocalist sharing the lead with Regan.

Forty-six year-old Regan was born in Brooklyn. He has appeared in a number of movies, the best known of which is "Three Little Words."

Two other musicans who have appeared in Snyder have a new disc out, Ferrante and Teicher. duo pianists who appeared on the Civic Music Association series, have recorded "Caravan" and "Susanna's Last Stand" for Entre. Both arrangements incorporate the mutes that sound like electric guitars and castenets that aroused the interest of Snyder music lovers. The "Susanna" number features the mutes imitating a deep-South banjo.

Favorites bought by Snyder record fans last week are:

"Tell Me You're Mine," the Gaylords.

"Till I Waltz Again With You," Teresa Brewer.

"Oh, Happy Day," Lawrence Welk.

"Doggie in the Window," Patti Page.

"Kaw - Liga," Hank Williams.

"Don't Let the Stars Get In Your Eyes." Slim Willet.

"No Help Wanted," the Carlisles.

"My Baby's Coming Home," Les Paul and Mary Ford.

"Side by Side," Kay Starr.

"A Fool Such as I," Tommy Edwards.

Pfc. Dale C. Crowder, grandson of Mr. and Mrs. E. A. Crowder of 2508 Avenue W, landed in San Francisco yesterday and will be in Snyder in about three days. Crowder left a year ago for Korea where he was assigned to a battalion headquarters of the Thirty-first Division.

PERSONALS

Mrs. L. R. Galbraith of Eunice, N.M., visited Thursday with her daughter, Mrs. G. C. Snyder, and Mr. Snyder, Clairemont Road. Richard, Mickie and Dennis Snyder returned home with their grandmother for a three - day visit.

Mr. and Mrs. Lecil Rose, north east of town, had as a guest Thursday Mrs. Nettie Smith of Gonzales, Tex.

Leonard Davis of Hollywood, Calif. is visiting in the home of his sister, Mrs. Fred Martin, East Highway.

Jay R. Huckabee
electronic engineering
INDUSTRIAL COMMUNICATIONS
RADIO — TELEVISION
2112 Ave. S DIAL 3-5531

REDUCE!
"The Lazy Way"
SPOT REDUCING
Massage away your unwanted bulges, tone up your circulation and firm your flesh to the figure of the girl your husband married.
The Ring Roller Reducer
MAE SEARS Call 3-3167 3301 AVE. U

— CHINCHILLAS —
Outstanding breeding stock available to purchaser wanting the best in Chinchillas and their care. We sell Chapman Chinchillas direct from California. —Mr. and Mrs. E. L. Stegner
sTs Chinchilla Ranch
Sterling City Highway Colorado City Phone 803-W3

C for C-A-R-E
● Yes, we exercise *care* in compounding prescriptions. Each step is double-checked to assure accuracy. But you'll find our prices uniformly fair. Please try us next time!
SNYDER DRUGS
West Side of Square
PRESCRIPTION SPECIALISTS

Spring is showing off

Roses bloom on this Doris Dodson junior

"Roses in Bloom" ...on the gracefully full skirt of this two toned rayon linon. There's eye-catching glamour in the sleeveless, stole-like jacket.
17.95
Sizes 11 to 15
other Doris Dodson Jrs. from $8.95

Golfer Slacks
by IRVIN FOSTER
Dunlap's have made arrangements to special order the nationally advertised "Golfer Slacks" by Irvin Foster. Beautiful linen finish in 10 Spring colors. Two bellows back pockets, towel-loop, tee holders, pencil holder, deep-cut side pockets, self-adjusutable belt and elastic waist band. Be sure to see them at Dunlap's and order now.
10.95

Stetson Hats
For the well-dressed man this Spring. Choose from Stetson's outstanding models — Playboy, Stratoliner, Open Road or Ambassador.
10.00 to 50.00
Also, Barsalino Hats at 20.00

Dunlap's
● CASH ● CHARGE ● LAY-AWAY ● BUDGET
SOUTH SIDE OF THE SQUARE

Purses
To match that new Spring suit or dress. In leather, linen, faille and patent. New sizes and shapes.
from 2.98

Brant Leigh Suits
See our exquisite selection of Brant Leigh suits in Chiana fabrics (shantung linen weave). All the latest Spring shades including Gold, Natural and Luggage. Sizes 10 to 20. Popular priced.
17.95 and 19.95

Jewelry
From our fashionable jewelry bar. The very latest creations to match every Spring ensemble. Earrings, necklaces, chokers, bracelets and other charming accessories.
from 1.00

To Make YOU Lovelier Than Ever ...
Nestled at each side of our lovely little hats are flowers, sprinkled with rhinestone dew drops. Make your selection early.
7.98
Dunlap's
EXCLUSIVE Banleigh MODEL
MILLINERY DEPARTMENT

THE SNYDER DAILY NEWS
VOL. 3, No. 273 SNYDER, TEXAS, SUNDAY, MARCH 15, 1953 SECTION TWO

Young Men Hold Posts Of High Responsibility

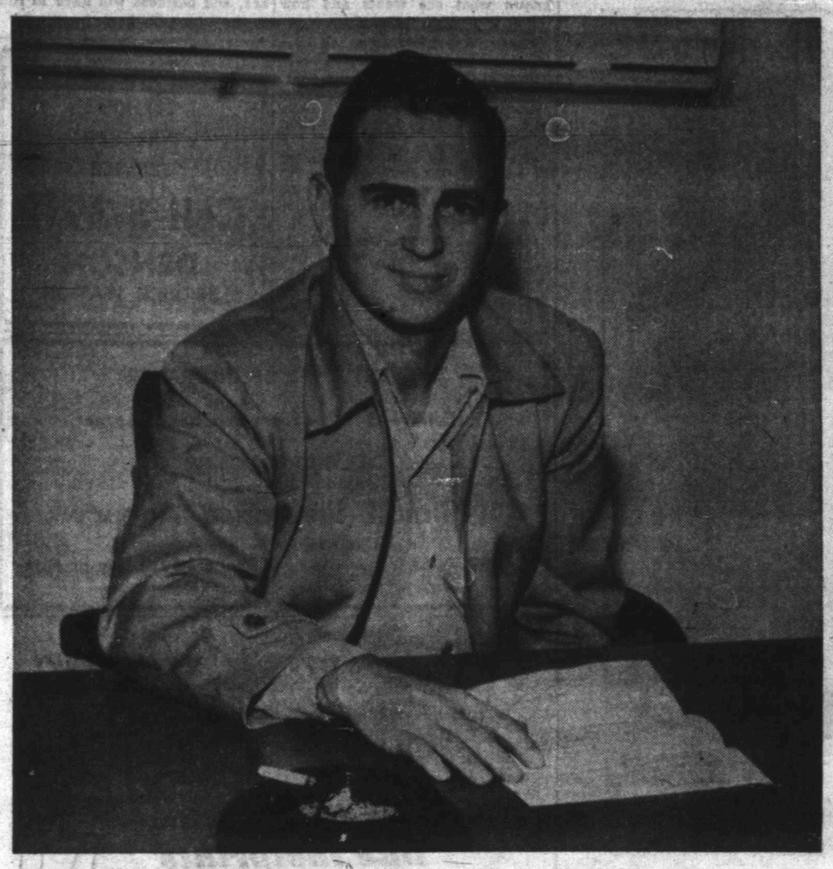

Paul Jones, 33, of 2250 Sunset Avenue, has a highly important position with Standard of Texas Oil Co. He is superintendent of Segment No. 1 in the newly formed SACROC unitization project here. Prior to appointment to his present position he was superintendent of the Standard production district with headquarters here, a job he has held for the past three and one-half years. The petroleum engineering graduate of Texas A & M College is married and has a 20-months- old son. (Lee Watson Photographs)

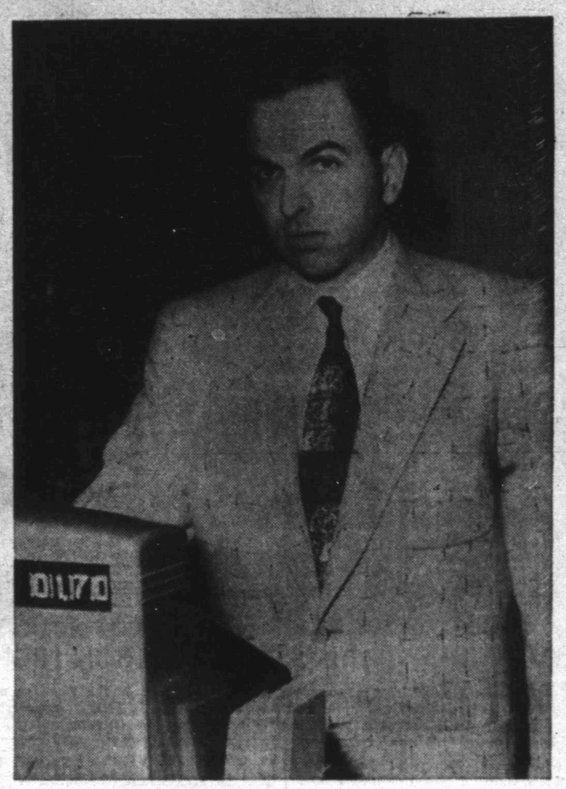

Jack Emel, 29, manager of McDonald's Department Store, bears out the theme of this feature on young men who held responsible positions in the community. He has managed the store here since September 1951. Married, he and Mrs. Emel have two children. The family lives at 3019 Thirty-eighth Street. He is a member of the First Presbyterian Church.

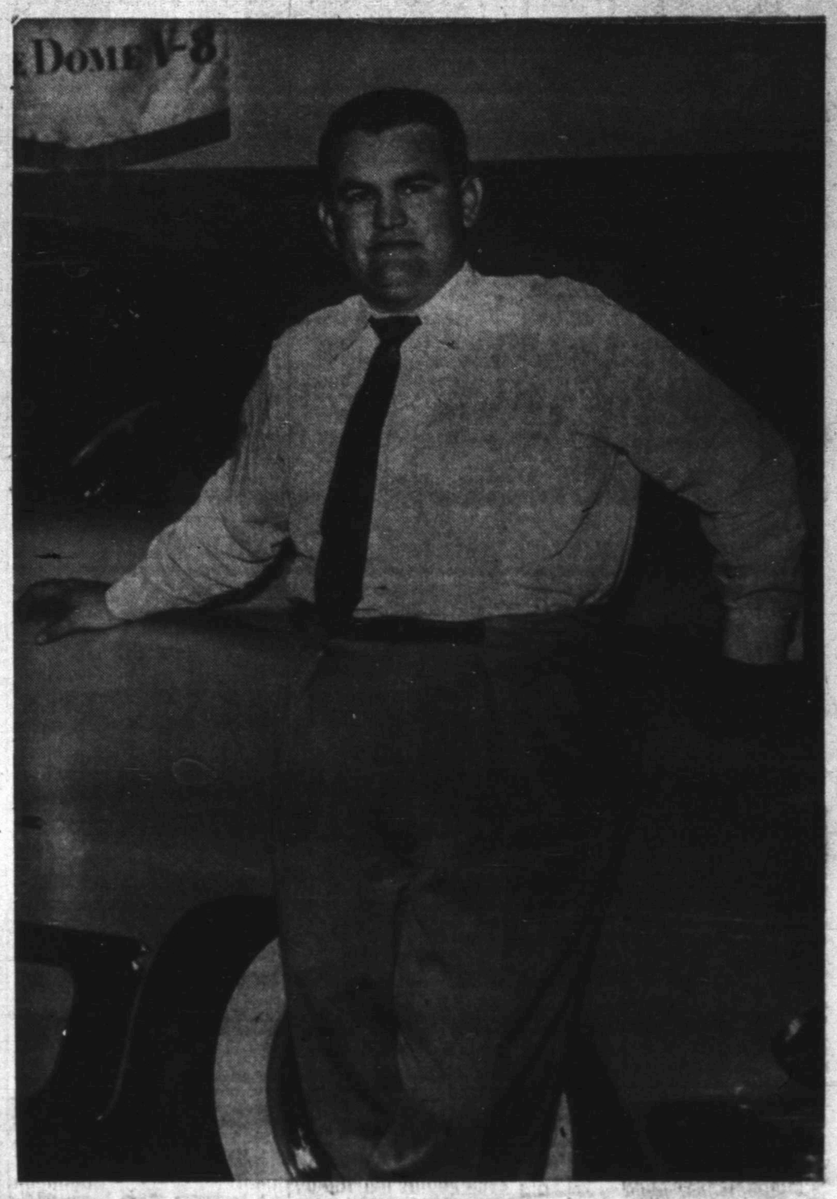

J. B. Davidson, 23, shown above with a new DeSoto automobile for which he is dealer here, is one of Snyder's youngest men of high responsibility. He is manager and part owner of Lee Motor Co. on the northeast corner of the square, a position he has held for two years. He is a member of the Masonic Lodge, Kiwanis Club, and First Methodist Church. A graduate of Snyder High School, he attended John Tarleton College, Stevensville, and received his degree from North Texas State College, Denton.

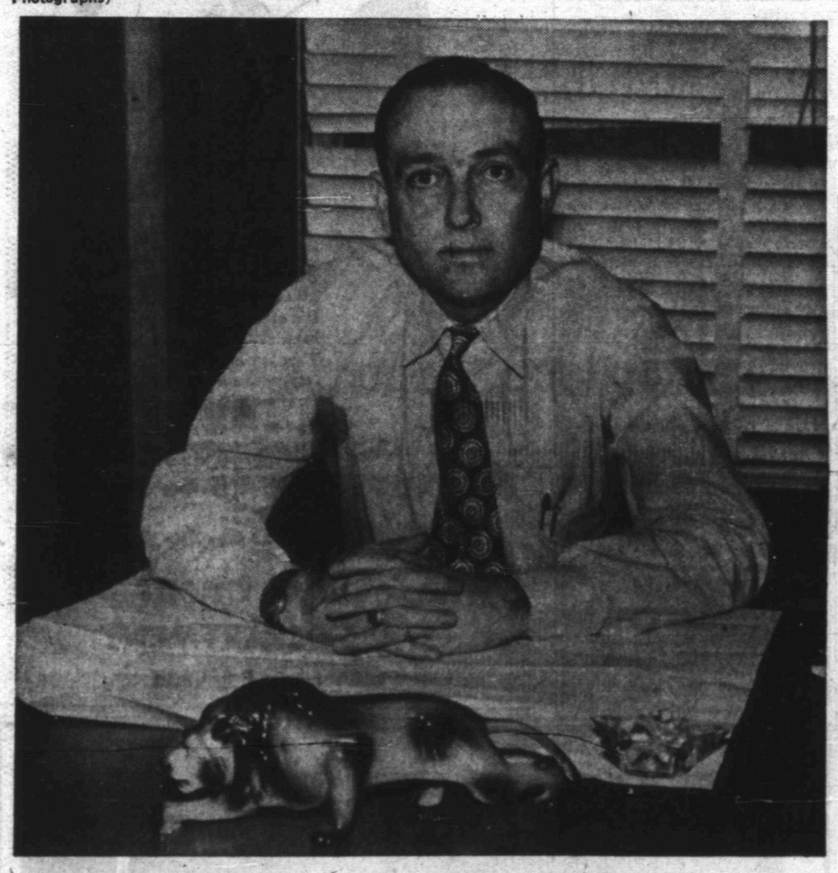

Jim Reed, 33, above, is district superintendent for the Lion Oil Company's Diamond M unit in Southwest Scurry County. The Oklahoma University graduate, his wife and two children, live in the Lion Oil Co. camp on the Diamond M Ranch. A veteran of three and one-half years service in the Navy during World War II, he was discharged with the rank of lieutenant in Dec. 1945. He is a member of the Presbyterian Church.

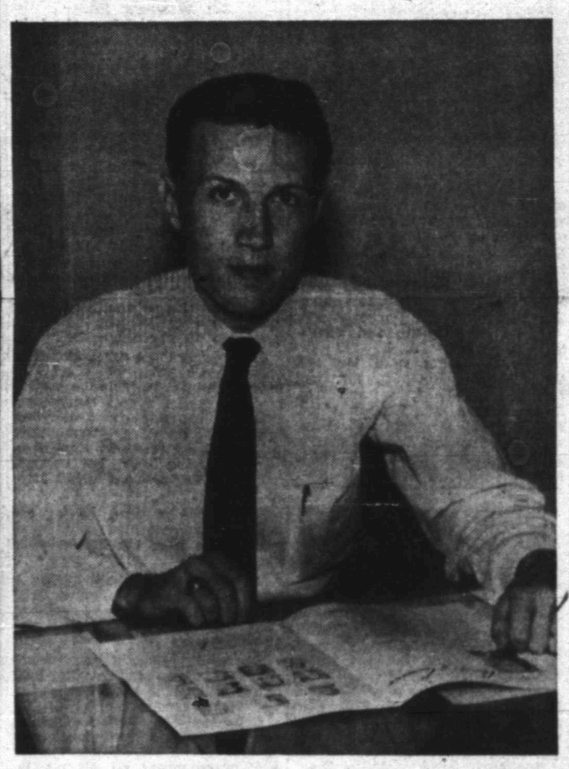

Leon Huff, the 30-year-old manager of the Chamber of Commerce here for the past year, holds much of the responsibility for steering Snyder along a path of steady growth. Huff came to Snyder from Abilene where he had been assistant manager of the Chamber of Commerce there for three years. He is married and is the father of one boy and one girl. Huff holds membership in the First Baptist Church.

Gene Richardson, at 23, holds Furr Food Store's most responsible job here. He has been a store manager for Furr's since before he became of voting age two and one-half years ago. He has managed the store here for the past eight months. The young store manager has been in the grocery business for five years. He is married and the father of a 14-months-old daughter. A member of the First Methodist Church, he lives with his family at 3108 Avenue V.

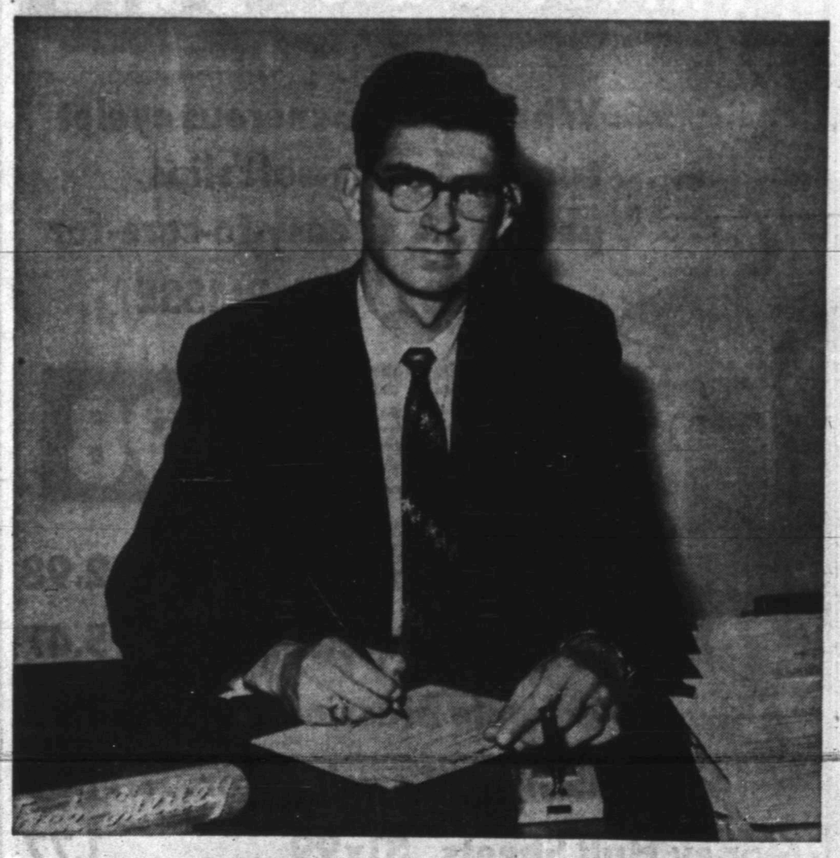

Jack Shelley, 27-year-old city manager for Snyder, is one of the many young men who hold highly responsible positions in the business and civic life of Scurry County. Shelley, the first city manager here, was appointed to the position Feb. 1. A member of the First Christian Church, he lives in Towle Place with his wife. Shelley held the position of assistant city manager at Lubbock four years before coming to Snyder.

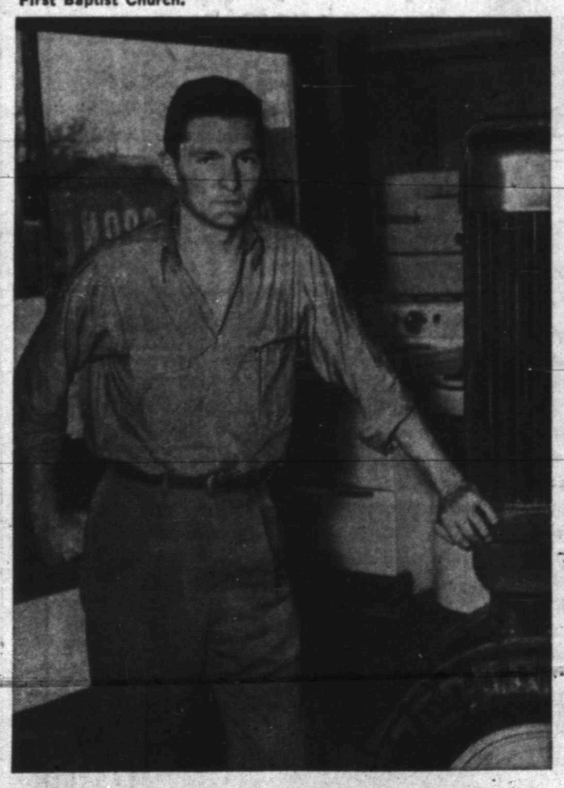

W. J. Bryant, Jr., 30, owner of Bill Bryant Farm Equipment, John Deere dealer, has owned his business here for the past two years. "Just since the drought started," he said. A member of the First Methodist Church, Bryant is married and has two daughters, Ruth, 8, and Janet, 5. A worker in civic ventures, Bryant is a member of the Rotary Club.

The portrait neckline of the dance dress is framed by a very fine flesh-colored nylon net, eliminating the necessity of a boned waist. Pattern No. 1137 by Cecil Chapman is cut to the designer's own measurements of bust 34, waist 24, hips 34½ for size 10; bust 35½, waist 25, hip 36 for size 12; bust 37, waist 26½, hip 37½, for size 14; bust 38½, waist 28, hip 39 for size 16; bust 40, waist 29½, hip 40½, for size 18. Size 12 requires five and five-eighths yards of 39-inch material. The original was made in green silk taffeta but it would also be pretty in shantung. Pattern No. 1025 is a svelte afternoon dress also by Miss Chapman. The arrowhead collar springs out to soften and points down to emphasize the narrowness of the skirt. It is available in standard pattern sizes of 10, 12, 14, 16 and 18. Size 12 requires four yards of 39-inch material. Miss Chapman made her original models in silk crepe, tie silk and taffeta. Other fabric suggestions are sheer wool, shantung, faille, linen and cotton. To order either pattern send $1 for each to Spadea Syndicate, Inc., P. O. Box No. 535, Dept. 163, G. P. O., N. Y. 1, N. Y. For air mail handling enclose 25 cents.

GIRL SCOUT NEWS

The Rev. Edward Chrisman was guest speaker for Troop 10 Wednesday night. He told members of the customs of dress, weddings, funerals and education in China and showed works of art from the Orient. Refreshments were served members and guests who were Mrs. Roy Sanders, Mrs. Joel Hamlett, Mrs. J. D. Young, Mrs. I. B. Berryhill and Mrs. Marsh Springer.

• • •

Troop 1 met with Mrs. Gene Best Tuesday. A play, "What Happens on a Band Bus," was given. Those taking part were Mary Deffebach, Joan Miller, Jo Ann Hamblen, Paula Dupree and Belinda Bell. Members voted that anyone talking out of turn during a business meeting would be fined. Refreshments were served.

• • •

Melvin Newton, disaster chairman of the Scurry County Red Cross chapter, spoke to Troop 17 Tuesday night. He told them what to do and where to go in the event of an air raid. This finished their disaster preparation program. Troop members finished their first aid course they have been working on for five weeks. The course was completed Wednesday and was taught by Miss Ethel Roberts.

• • •

Girl Scout Council met Monday at the hut. Those present were Miss Margaret McAdams, executive director of Abilene, G. B. Clark, John Boren, Mr. and Mrs. Ned White, Mrs. Max Milam, Mrs. Elroy Miller, Mrs. Paris McPherson, and Mrs. Marsh Springer.

• • •

Troop 1 met with Mrs. John Hamblen March 3. Following a business meeting the members went to see "Seminole," then returned to Mrs. Hamblen's home for refreshments. They made reports on the show.

• • •

Troop 17 had charge of a concession stand yesterday at the track meet.

'Youth' Topic For Junior High P-TA

The Rev. Ronald Hubbard, pastor of the First Presbyterian Church, will speak at the Junior High Parent - Teacher Association meeting at 7:30 o'clock tomorrow night at the Central Primary cafeteria.

His talk will concern what a religious leader expects of young people and what youth expects of their religious leaders. The program will be in cooperation with the Texas School of the Air program, "Is Anybody Home?" according to Mrs. John Hamblen, vice president.

Miss Joy McGlaun, daughter of Mr. and Mrs. O. D. McGlaun, 24-02 Avenue M, left yesterday for Galveston where she will begin work as an occupational therapist in John Sealy Hospital.

City Manager Will Address Newcomers' Club

B. J. Shelley, city manager, will speak to members of the Newcomers' Club at their luncheon meeting at 1:15 o'clock Friday in the B&B Steak House.

Reservations are to be made by Thursday noon with Mrs. W. W. Watts, 3-3934.

Any woman who is a newcomer is invited to attend, Mrs. Watts said.

The so-called Douglas fir tree is not a fir but a false hemlock.

Dr. John F. Blum
OPTOMETRIST
Most Prescriptions Filled the Same Day Patient Comes To Office
Phone 3-3992 Snyder, Texas
N.W. CORNER OF SQUARE

DO YOU KNOW-
—the last names of Mr. and Mrs. 'Robert L.' at SNYDER BOWLING ALLEY?
What is "the one thing" which prompts you to LIKE to buy at a certain store? Of course, that tsore has to have the merchandise at the right price—competition compels such.
When you KNOW . . . and, when you LIKE . . . a certain sales person — doesn't such prompt you "to buy it at a certain store"?
"LET'S GET ACQUAINTED" . . . everyone to get to know everyone — and, your friends at offices, at stores, at our places of business will be presented "in a way you'll always remember"!!!
Let's Get Acquainted

Bridge Notes

Mrs. A. L. French entertained the Sunoco club Monday when Mrs. C. E. Rogers won high score prize. Second high winner was Mrs. Max Dyer, and traveling prize went to Mrs. Harry Newton.

• • •

Mrs. J. W. Headstream won high score prize when Mrs. C. V. Thompson, Jr., was hostess for the Tuesday Night club. Bingo winner was Mrs. H. F. Clark and traveling prize went to Mrs. Robert Hargrove. Guests were Mrs. Sam Joyce, Mrs. Renal Rosson, Mrs. Melba Ann Hopson, and Mrs. Hargrove. A new member, Mrs. J.W. Phillips, attended. Refreshments were served buffet style.

• • •

Mrs. Ray Keenan and Frtiz R. Smith were first place winners Tuesday at the Country Club. Mrs. Bill Craig and Mrs. Joe Wyatt, both of Colorado City, were second, and tying for third place were Mrs. Wayne Boren and Mrs. N.R. Clements and Mr. and Mrs. Manning Davis. It was master point night.

• • •

Mr. and Mrs. Prentis Bass were hosts for the Lesiure club Wednesday. Mrs. A. C. Floyd won high prize for women, with Mrs. Mabel Brock second high. Mr. Floyd was high score winner for the men, with Mr. Bass second. Bingo winners were Miss Leah Davis and Charles Snyder.

• • •

Mrs. N. R. Clements entertained members of the Monday Duplicate club when Mrs. Keenan and Mrs. W. D. Beggs won first prize. Mrs. W. P. Thurmon and Mrs. Snyder were second, and Mrs. Fla Joyce and Mrs. P. W. Cloud were third. Guests included Mrs. Beggs, Mrs. Cloud and Mrs. Prentis Bass.

• • •

Snyderites attending the duplicate session Wednesday night at the Colorado City country club were Mr. and Mrs. Fritz Smith, Mrs. V. V. McGrew and Mrs. Keenan, Mr. and Mrs. Garland Smith and Mr. and Mrs. Doak Criss.

• • •

Mrs. Clements was hostess for the Chez les Amies club Thursday at the Country Club. Mrs. McGrew was high score winner. Traveling prize went to Mrs. Thurmon and bingo prize to Mrs. Lyle Galbraith. Guests were Mrs. McGrew, Mrs. Billy Greenfield and Mrs. George Frazier.

• • •

El Martes club was entertained by Mrs. S. A. Tibbets Wednesday. Mrs. Garland Smith won high score prize and Mrs. Robert Dawson second. Mrs. French won the bingo prize. Mrs. Smith was a guest.

• • •

Mrs. W. W. Milburn's home was the scene of the Tally club Thursday. Mrs. W. H. Seeker, Jr., was high scorer, with Mrs. Kay Winters second. Bingo winner was Mrs. Tibbets. Guests included Mrs. Ed Micak, Mrs. Snyder and Mrs. Winters.

• • •

A beginners group began meeting Thursday when Mrs. R. T. Dickson was hostess. Guests included Mrs. R. L. Otto, Mrs. W. E. Patrick, Mrs. Marjorie Tipton and Mrs. Truman Jordan. Mrs. Warren Richardson is instructing the group.

• • •

Mrs. H. D. Jones was hostess for Tri-T club at the Village Tuesday. High score and bingo winner was Mrs. H. D. Robinson with low prize going to Mrs. Wade Pipkin. Mrs. Richardson won the traveling prize. Mrs. Dudley Britton of Tulsa was a guest.

• • •

Mrs. W. D. Birdwell was elected chairman of the Ace club when Mrs. T. C. Abshier was hostess Wednesday. Mrs. Robert Tefft was elected reporter. High prize winner was Mrs. Willis LeVier, with second high going to Mrs. R. G. Wilson. Three new members attending were Mrs. William E. Byers, Mrs. Wilson asd Mrs. F. D. Fulkerson.

• • •

Mrs. Snyder and Mrs. Thurmon were first place winners at the Women's Golf Association duplicate session Friday at the Country Club. Second place winners were Mrs. Mabel Brock and Mrs. Prentis Bass, and Mrs. Garrett Harrell and Mrs. Jack Gorman were third. Guests were Mrs. Snyder and Mrs. Bass. Five tables were in play.

• • •

Mrs. Lila Dodson was hostess for the Thursday Afternoon club when Mrs. J. C. Dorward won high prize. Second high winner was Mrs. W. H. Cauble, and traveling prize was won by Mrs. Tom Boren. Guests were Mrs. John R. Williams and Mrs. Bessie Perkins.

PARIS SPRING FASHION HIGHLIGHTS

Bucolic note in Schiaparelli's spring collection is the Parisian milkmaid shown at left. The print dress has red panniers and matching bonnet. At right is a pineapple printed silk dress and bolero in gay colors, designed by Givenchy and shown in current collection.

Wendell Ellises Are Party Honor Guests

Mr. and Mrs. Wendell Ellis, formerly of Sweetwater, were honored at an introductory party Friday night at the home of Mr. and Mrs. Douglas McGlaun, 2341 Sunset.

Hosts with the McGlauns were Mrs. Steve Birdwell and Mrs. Charles Lyons.

Games of forty-two and canasta were played.

Those attending were Mr. and Mrs. Hershel Hinshaw, Mr. and Mrs. R. H. Dillard, Mr. and Mrs. Bryan Jordan, Jr., Mr. and Mrs. Joe Watson, Mr. and Mrs. Birdwell and Mr. and Mrs. Lyons, in addition to the hosts and honor guests.

PERSONALS

Mr. and Mrs. Robert R. Patterson, 110 Milburn, are representing Snyder's St. John's Church at a convocation of the North Texas Episcopal diocese in Lubbock this week end. They are house guests of Mr. and Mrs. Bernard Holly, formerly of Snyder.

Guests in the home of Mr. and Mrs. Lloyd B. Rinker, 2704 Avenue G, have been her parents, Mr. and Mrs. W. S. Etheredge, and Mr. and Mrs. Jim Cave, all of the Hobbs community, and a nephew, Dick Etheredge, of Hermleigh.

TODAY'S WOMEN

Women Improved Much In 13 Years, Engineer Says

By DOROTHY ROE
AP Women's Editor

In case you hadn't noticed it, the U. S. woman is quite a gal, says Fenton B. Turck, New York consultant engineer, founder of a lecture series at Yale and author of assorted technical works.

Mrs. U. S. A. is head of the country's multibillion-dollar family industry, chief buyer of food, fashions and housing for her brood, holder of the purse-strings, controller of wealth—and a slick-looking babe, to boot.

The American woman has changed a lot in the last 13 years—and all for the better, says Turck, who occasionally enjoys turning his analytical mind to things other than mathematical equations. Here are some of the things that have happened to her since 1940:

She travels three times as much.

She reads twice as much, as evidenced by the circulation growth of home and women's magazines; thus she has acquired a startling amount of assorted information, which she employes in improving her looks, her taste, her cuisine, her home decoration and her family's health.

She has more time, having acquired the household appliances which take over the drudgery of housework.

With her extra time she takes a more active part in extra-curricular activities such as politics, clubs, concerts, the theater and allied arts.

She spends more time on her appearance, and manages to look like a million, no matter what the size of her income.

She's healthier, better - looking and more interesting than she was in 1940—far ahead of her mother and grandmother on all counts. Says Turck:

"This is the golden age for American women."

You can't talk down to "the little woman" any more, says this perceptive engineer. She know more about more subjects than her mother ever dreamed of. She knows what she wants and how much she wants to pay for it.

She spends twice as much time shopping as she did in 1940, says Turck, because she is just that much more particular, and keeps looking until she finds exactly what she's looking for, at the right price.

She's causing a slow revolution in retailing, which eventually, he believes, will have to adopt the super-market self-service technique in all fields.

Today's woman is going to change the course of U. S. industry and business. Horse-and-buggy methods no longer can sell this new super-woman.

She's the expression of a new era, and business will have to run to keep up with her.

For 24-HOUR WRECKER SERVICE
Call 3-3912
DENSON SERVICE STATION

EVERY TYPE OF INSURANCE
Bonds — FHA — Farm and Ranch Loans
DEPENDABLE SERVICE
Pinnell Insurance Agency
1712 25th St. Phone 3-5912 Day or Nite

DIAL 3-6791
To Solve Your Local or Long Distance MOVING PROBLEM
A Safe, Sure Bonded Service Across the Street or Across the Nation
McALISTER Transfer and Storage
1603 26th St.

Buster Brown
SHOES FOR BOYS AND GIRLS!
They fit like footprints

Your young miss loves comfort, too! Famous Buster Browns are made on Live Foot Lasts modeled after the feet of healthy, active young girls like herself . . . in the very latest styling. They fit right today—protect growing feet for tomorrow. Delight your daughter with our new Spring selection.
TUNE IN to Smilin' Ed and his Buster Brown gang on TV or radio—Saturday mornings. Check newspaper for time and station.
$5.45 to $6.95
Famous Quality Since 1904
Owens Department Store
SHOE DEPARTMENT
WEST SIDE OF SQUARE

Helena Rubinstein's
Stay-Long
the gem of indelible lipsticks
now in a new GEM*CASE
Helena Rubinstein proves herself the genius of the impossible, gives you the one indelible lipstick in *full-strength color* (and what color!—melting pinks, orange reds, deeper reds fresh off the vine). Gives it to you in a delectably *creamy texture* that caters to the needs of your skin. And gives it to you in a new *gem* case* that's a beautiful golden stick capped with one knockout of a costume stone. Best of all, Stay-Long, the longest lasting lipstick in the world in new gem* cases is only 1.25—less than the price of an empty jewelled* case! Stay-Long also comes in the golden wedding ring case at 1.00.
1.25
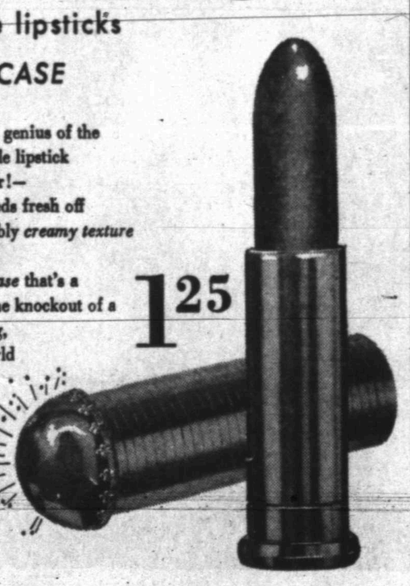
*Simulated
STINSON DRUG
NORTH SIDE OF SQUARE
All prices plus Fed. Tax

McDONALD'S
Thrift Days Sale

What a buy! Generous eyelet trim on downy-soft slips, petticoats of easy-to-care-for
COTTON PLISSE
Flower-fresh white cotton plisse washes like a hankie, dries in a wink, needs no ironing. Eyelet embroidered batiste frosts the bodice and hemline of the slip; a double portion adorns the petticoat hem. Slips, 32 to 44; petticoats, S, M, L. Hurry!
1.98
Cotton Wash Dresses 2.98
Matched Work Sets 5.47
Lovable Brassieres 1.00
Cannon Towels, 3 for 1.00
Money Hull Sheets 81x99 . . . 1.77
Tailored Curtains 1.19

COOKING DEMONSTRATIONS

Miss Joyce Chambers, home economist, will demonstrate cooking in electric ovens, on surface units, and in deep cookers each day tomorrow through Friday at the office of Texas Electric Service Co. The firm and local electric range dealers are cooperating with Miss Chambers in the demonstration here.

NEWS FROM FLUVANNA

By MRS. W. F. MATHIS

Mr. and Mrs. Frank Beaver and daughter, Pamela, of Ackerly spent last Friday with her parents, Mr. and Mrs. J. W. Wills, and other relatives.

Mr. and Mrs. Hubert Carmichael have returned home after spending three weeks with their son, Clayton Carmichael and family of Newton, Kan. Mr. Carmichael was under medical care while he was away.

Mr. and Mrs. A. J. Dyess, accompanied by Mr. and Mrs. Robert Jones, Mrs. Leslie Boatman and Mrs. J. F. Dowdy, attended a workers conference of the Baptist church at Anson last Friday.

Mr. and Mrs. C. F. Landrum are at home after spending four weeks in Temple where Mr. Landrum has been under a doctor's care. He is slightly improved.

Mr. and Mrs. V. A. Wills and daughter, Rosemary, and Mrs. Dud Arnett of Vincent spent the week end in Ozona with Mr. and Mrs. Earl Berry and Mrs. O. S. Wills.

Sunday guests of Mrs. E. J. Smith and Mr. and Mrs. Jim Norton were Mr. and Mrs. Forrester Smith of Colorado City, Miss Merritt Smith of Ballinger, Cpl. and Mrs. Sam Hunnicutt of Carswell Air Base and Mr. and Mrs. C. T. Hunnicutt. Mrs. Mark Hill, who has been attending her mother, Mrs. E. J. Smith, returned to Fort Worth with Cpl. and Mrs. Hunnicutt, en route to her home near Philadelphia, Pa.

D. E. Whatley of Midland spent Friday night with his mother, Mrs. Betty Whatley.

Miss Gaylan Collier, speech director at Abilene Christian College, spent the week end with her parents, Mr. and Mrs. Benn Collier.

Mr. and Mrs. W. H. Jones were in Abilene Monday.

Week-end guests of Mr. and Mrs. Horace Carmichael were their daughter, Mrs. Oscar Maples and daughter, Marilyn, of Kermit, and Mr. and Mrs. Cryer and children of Colorado City.

Mr. and Mrs. Burl Belew and children visited Mrs. Belew's brother, Lucian Thomas of Lubbock Saturday and Sunday.

Mrs. Betty Anderson and daughter were in Abilene over the week end.

Mrs. B. B. Forehand, who underwent surgery at Root Memorial Hospital in Colorado City last week, is to come home this week.

Mr. and Mrs. R. B. Wills, Jr., of Lubbock visited Mr. and Mrs. R. S. Wills, Sr., and Mrs. J. R. Wills Sunday. Mrs. Annice Rea, who has been attending her mother, Mrs. J. R. Wills, returned to Lubbock with her nephew en route to her home in Amarillo.

Tuesday night guests of Mr. and Mrs. Hoarce Carmichael were Mr. and Mrs. H. O. Markley of Dimmitt.

DeMolay Mothers Attend Installation

Three members of the DeMolay Mothers Club attended a luncheon and installation of officers of the Odessa DeMolay Mothers group Thursday.

The program was in the Lincoln Hotel in Odessa.

Attending from here were Mrs. Warren Richardson, Mrs. Ralph Parrot and Mrs. O. T. Barton.

Week-end guests in the home of Mr. and Mrs. Douglas McGlaun, 2341 Sunset, are her parents, Mr. and Mrs. George R. Boley and family of Sweetwater.

EVENTS OF THE WEEK

SUNDAY

Beta Sigma Phi tea, 3 p.m., with Miss Louise Taylor, 2701 Avenue V.

MONDAY

Monday Duplicate Club, 1:30 p. m., with Mrs. W. D. Beggs. 3103 Avenue W.

East Elementary PTA executive committee meeting, 2:30 p.m., school.

DeMolay, 7 p.m., Masonic Hall. Master Masons invited.

Junior High P-TA, 7:30 p.m. Central Primary cafeteria.

Beta Sigma Phi, 8 p.m., with Mrs. Mairi McFaul, 1906 Coleman.

TUESDAY

Cher Amies Bridge Club, 1:30 p. m., with Mrs. Wade Pipkin, the Village.

El Martes Bridge Club, 1:30 p. m., with Mrs. A. L. French. Lemons Lease Camp.

North Side Baptist Ladies Auxiliary, 2 p.m., church.

Presbyterian Women's Organization, 2:30 p.m., church.

Twentieth Century Club, 3 p.m. with Mrs. Ola B. Leath, 2612 Avenue R.

East Elementary PTA, 7:30 p.m., school.

Art Guild. 7:30 p.m., with Mrs. Myron Roe, 3107 Avenue U.

Couples duplicate bridge, 7:30 p. m., Country Club.

WEDNESDAY

Ace Bridge Club, 1:30 p.m., with Mrs. W. D. Birdwell, 3726 Austin.

Wednesday Contract Club, 1:30 p.m. with Mrs. C. S. Thomas, 910 Twenty - fifth Street.

Altrurian Daughters Club, 2:30 p.m., with Mrs. J. D. Scott, 2600 Avenue U.

Cosmorama Club, 3 p.m., with Mrs. Robert Hargrove, 3718 Avondale.

THURSDAY

Hi-Lo Canasta Club, 1 p.m., with Mrs. D. D. Marcum, 1903 Coleman.

American Association of University Women, 4 p.m., West Elementary cafeteria.

Introductory tea honoring Mrs. Wiley T. Brice, 4-6 p.m., at home of Mrs. H. J. Brice. 2712 Avenue U.

Order of the Eastern Star, 7 p.m. Masonic Hall.

FRIDAY

Women's Golf Association, 9:45 a.m., Country Club.

Newcomers' Club, 1:15 p.m., B-&B Steak House.

Stumble and Fall Square Dance Club, 7:30 p.m., Ballard's Cafe.

West Elementary P-TA, 7:30 p. m., school.

Makeup Expert Concerns Self With Women Over 40

(By The Associated Press)

Even if he calls you "modom," says a nationally known beauty expert, don't let a smooth-talking hairdresser talk you into having your hair cut unless you want to.

Don't fall for the blandishments of a smart salesgirl and come out with chartreuse eye shadow and purple lipstick unless you plan to scare your husband into divorce court.

And if you're 40, don't think any blandishments of the beauty shops can make you look 20 again.

All this is the advice of a tough young man with an Irish mug named Frank Westmore, whose business is beautifying the Hollywood stars and selling his family's cosmetics line on the side.

Frank is the youngest of six famous Westmore brothers of Hollywood, who between them have had the movie makeup business in most of the major studios sewed up for the last 30 years.

Brother Perc had charge of makeup at Warner Brothers for 29 years, brother Ern held down the same job at 20th Century-Fox and RKO for 30 years, Wally has been at Paramount for 26 years, Mont headed the makeup team for Selznick until his death, and the two youngsters, Bud and Frank, now are carrying on the family tradition at Universal.

They inherited the mantle from their dad, who was a wigmaker in England and won his place in Hollywood after restoring half of a mustache that Adolphe Menjou had shaved off in a hilarious moment, half way through filming of "The Three Musketeers" with Douglas Fairbanks Sr. Fairbanks, who also was producing the picture, was so grateful to the wigmaker he decreed the elder Westmor should do all the hair and wig work in his pictures from then on. Says Frank:

"That was the time when Dad sat all the boys down around the table and said, 'Sons, I'm going to teach you makeup.' So we learned."

Frank now is in the middle of a tour, telling women how to make the most of their looks. He is most interested in the beauty problems of the women of 40 and over, because, as he says, "any young girl is pretty, no matter what she does to herself."

The chief mistakes of the middle-aged woman, he says, lie in overdoing makeup and trying too hard to look young. He explains:

"Some women believe gray hair is a disgrace, and rush to have it dyed at the first hint of silver. Actually, most of them would look better if they left it alone. Gray hair can be very beautiful, and it is more softening to the face than a harsh dye, which looks phony.

"They pile on too much makeup, too bright rouge, too much eyeshadow and mascara, in the fond belief they're fooling the public, when such is far from the case.

"Women should learn to grow older gracefully. It's no sin to be middle-aged. The middle years can be the most beautiful of all. That is the period when a woman has mature beauty and poise, and when she should make the most of it, instead of running around frantically trying to look like a 16-year-old."

Frank advises women to cultivate beauty "from the inside out," saying:

"Real beauty has to come from within—it's the reflection of happiness and character and inner vitality. All the creams and powders in the world can't fake it if it isn't there."

FRESH AS A DAISY!

No. 2478. Butterfly dresses for little girls are as necessary as new Easter bonnets for mothers: This one is cut in sizes 1, 2, 3, 4 and 6. For size 4: 1⅝ yds. 35-in. (Panties included).

No. 2489. Back-closing sweetheart of a dress with short puffed sleeves. Cut in sizes 2, 4, 6, 8. For size 4: 2 yds. 35-in. or 39-in. (Two Separate Patterns!)

Send 30c for PATTERN with Name, Address, Style Number and Size. Address PATTERN BUREAU Snyder Daily News, Box 42, Old Chelsea Station, New York, 11, N. Y.

Patterns ready to fill orders immediately. For special handling of order via first class mail include an extra 5 cents per pattern.

Just off the press! The new SPRING - SUMMER FASHION BOOK, agog from cover to cover with scores of the latest style trends, all translated into delightfully wearable, easy-to-sew pattern designs for every age, every type, all sizes, all occasions. Send now for this sewing inspiration .. just 25 cents.

25 YEARS AGO

(Taken from files of the Scurry County Times - Signal March 15, 1928).

Two distinct surprises came to the Lions Luncheon Club yesterday noon when two nationally known men were introduced. The first was Tommy Ryan, 79 years old, and former middleweight boxing champion of the world, who was in the city for lectures at the school auditorium ... Col. Alvin M. Owsley, life member of the Lions International, former national commander of the American Legion and candidate for the United States Senate, dropped in.

Warren Dodson made a few observations regarding the need of the Club's consideration of the airport proposition which confronts Snyder.

• • •

Qualified voters in Scurry County for 1928 total 3,290 of whom 1,272 reside within the three voting precincts of the county for Snyder.

• • •

Democrats meeting at the court house Saturday accepted the resignation of County Chairman H. P. Wellborn and unanimously elected Judge J. M. Harris.

• • •

The Nelson Dunn Confectionery store opens its doors to the public today in their new building on the south side of the square.

• • •

The Snyder High School girls lost their first basketball game of the year yesterday to Ysleta. The game was the first of a series to be played at the A. A. U. basketball tournament being held in Dublin. The score was 51 to 34, but according to a telegram received here yesterday, the game was very close until Ardelle Lankford, stellar forward went out of the game due to injuries.

• • •

(Taken from files of the Hermleigh Herald, March 16, 1928.)

Dorris McMillian and Opal Gleastine were guests at a party given in their honor at the McMillian home recently. Chloedelle McMillian was the timely hostess. The occasion of the party was a joint birthday celebration.

• • •

The Hermleigh water tower, reaching over one hundred feet into the air from the highest point in the country, will be completed this week.

• • •

Mrs. R. B. Tucker and her husband, entertained Mrs. M. U. Vernon and her husband with a one-game forty-two party, Tuesday.

• • •

The New Queen Theater, owned and operated by Mr. Lem Gibson, has moved from the Gentry building on the north side of the street this week to the building formerly occupied by the Mack's Cafe on the south side.

• • •

John Roemisch was a business visitor in Snyder Monday.

• • •

Inez Dennis gave a class party for the seventh grade...The ones present were: Louis Mimes, Dorthy Gardner, Josie Mahe, Frank Nachlinger, Vivian Gibson....

• • •

Mr. F. S. Smart, of near Wellington, Texas, has recently moved to Hermleigh settling on the Coffey farm 4 miles east of town.

• • •

The new curtains for the school auditorium have arrived and are in place.

• • •

A good substantial oil showing was seen at Justiceburg, 40 miles north and east of Hermleigh, Monday. There was quite a bit of excitement all around. Leases were selling fast and enthusiasm running high.

• • •

H. G. Towle has sold an interest in his Jewelry Store in Snyder to Mrs. O. P. Thrane. The business will be known as the New H. G. Towle Jewelry Co.

Mrs. McLaughlin Elected To Head Altrurian Club

Mrs. C. T. McLaughlin reviewed "Comancheros," a story of the Southwest, for Altrurian Club members Friday. Mrs. W. R. Bell, Sr., was hostess at her home.

Officers elected for the next two years are as follows: Mrs. Mc. Laughlin, president; Mrs. H. G. Towle, vice president; Mrs. J. C. Dorward, recording secretary; Mrs. R. L. Gray, treasurer, and Mrs. Hugh Taylor, corresponding secretary.

A refreshment plate was served to 16 members.

The predecessor of Uncle Sam as the symbolical representative of the American was Brother Jonathan, dating from the Revolution. The term Uncle Sam is said to have originated during the War of 1812.

Red Skelton Bounces Out Of Bed, Back To Work Again

By BOB THOMAS

HOLLYWOOD (AP) — You can't keep Red Skelton floored for long. He has bounced back from his serious illness and is back on his strenuous, laughmaking schedule.

Skelton is again before the cameras and microphones for his television and radio shows. He has also returned to MGM to resume filming of "The Great Diamond Robbery." He had done two days' shooting three months ago when he was stricken ill and underwent major surgery for a diaphragmic hernia.

When I found him on the movie set, he was his usual effervescent self. He pooh-poohed the idea that he would cut down his breakneck schedule or curb his roughhouse comedics.

"Why slow down?" he shrugged. "You can only live once."

He remarked that he felt fine, but added that he was encased in "an iron corset." The surgery, he added, "left me looking like the Hollywood Freeway." I asked him if he had any rugged stunts to perform in the picture.

"I don't know; I haven't read the script," he replied. "I never read my scripts. I don't want to spoil the surprise."

Did the doctors want him to go back to work?

"No, but something strange happened: The money stopped coming in. I decided I'd better start working again."

Red was in good form. He was kidding about his camera angles in the picture. "They're always building new players in my pictures," he said. "They get the closeups and the camera shoots the back of my head.

"People never recognize me when I walk past them. But when they turn around and see the back of my had, they say, 'Oh, there goes Red Skelton.' "

The comic last week resumed the filming of his TV show, which has been using old kinescopes in his absence. He apparently won the battle with his sponsor over whether the show would return to a "live" basis. Skelton held out for film, and he has some innovations to improve the quality of the show.

"On Thursday night, we'll do a preview before an audience, filming the show with a special, wide-angle camera," he said. "Then we'll play the film for the cast and crew to sharpen up the material and figure out camera angles.

"On Saturday at 4, we'll have a dress rehearsal before an audience. Then we'll film the show with three cameras on Saturday night."

Red has 14 shows to film for the remainder of the season. But that doesn't mean he'll get a rest after-wards. He is slated for another picture, "Kiss Me Kate," with Kathryn Grayson, Ann Miller and probably Howard Keel. Red was intrigued to learn that the picture will be made in three dimensions. "I guess I'll have to go to work on depeening my dimples," he said.

Mrs. Miller Is Guest Speaker At Central PTA

Mrs. Elroy Miller, president of the Girl Scout Council, was guest speaker at the Central Primary and Elementary Parent - Teacher Association meeting Thursday.

The speaker said the Girl Scout organization has grown from eight members 41 years ago to over one million members in the United States. She said this district had 700 members with about 225 registered Girl Scouts in Snyder.

Girl Scout Troop 23, led by Mrs. W. W. Adcock, Troop 27, led by Mrs. Daniel Young, and Mrs. Ned White's Brownie Troop 28 presented a musical program. "Our Chalet," one of the songs, described the International House in Switzerland where Girl Scouts who visit the country may stay. Mrs. Adcock showed colored slides she had taken of the house on a visit there last year. Other songs included "Girl Scouts Together," "Where E'er We Make a Promise," "Fare Thee Well" and "The Brownie Smile Song."

In a business session, the following members were elected to a nominating committee for new officer: Mrs. Davis Shaw, Mrs. Adcock, Mrs. Wayland Holt and Mrs. Irene Winters.

Mrs. G. I. Jones Hostess For Party

Mrs. G. I. Jones was hostess Friday for a party honoring her son, Butch, on his seventh birthday. The party was given at their home on the Lamesa Highway.

Favors of ballons and Easter candy were given.

Twenty-one children and eight mothers attended.

The mulberry tree grows in most temperate - zone countries and some tropic areas.

First Methodist Church

Holy Week Evangelistic Service, March 29 to April 5

Bishop W. C. Martin

Week-day services at 7 A.M. and 7:30 P.M. Sunday services at 8:30 A.M., 10:55 A.M., 3 P.M. and 7:30 P.M.

Week - Day services will be broadcast over radio station KSNY 7:30 to 8:30 P.M. Sunday services will be broadcast by tape recording from 9:00 to 10:00 P.M. Palm Sunday services will be broadcast from 11:00 to 12:00 P.M. Bishop W. C Martin of Dallas will do the preaching. New Educational Building will be dedicated March 29 at 3 P.M.

"The Healing Power of Faith" will be sermon topic discussed by the pastor, Woodrow W. Adcock, at the two morning services next Sunday at 9 A.M. and 10:55 A.M.

"All That I Have" — A Film, Will Be Shown

FIRST METHODIST CHURCH

AVENUE R AND 27TH STREET

Up To ½ PRICE

Trade In Allowance ON Rear Farm Tires

20% Discount On Front Tractor Tires

FREE

Used Inner Tubes

WHILE THEY LAST

One to a customer. Good spares for the car or one for the kids to take in swimming.

Roe Home & Auto Supply

2207 Avenue S Phone 3-3402

Your... Money...

in a Snyder National checking account is protected against fire, theft and loss. For safety it beats carrying cash many ways

FOR ALL YOUR BANKING NEEDS

Snyder National Bank

Member Federal Deposit Insurance Corporation

PALIZZIO

For The Easter Parade!

A Beautiful Shoe For Every Foot . . . A style for you . . . Sparkling Patents . . . Alligators or Suede.

Make Your Selection Now Use Our Lay-Away

A.

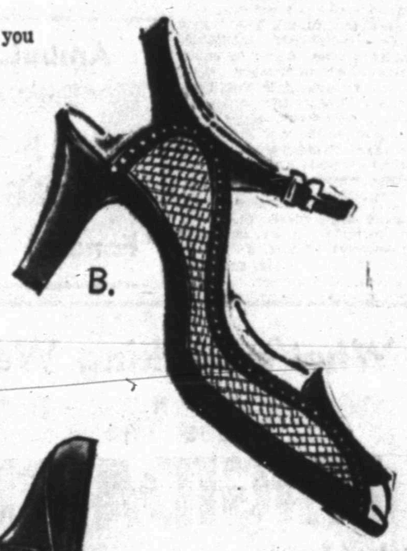

B.

A. Blue calf with white piping . . . Sizes 5 to 10 in AAAA to B widths $17.95
B. Tan with white nylon mesh . . . Sizes 5 to 10 in widths AAAA to B $17.95
C. Black patent with white piping, 2⅝ heel . . . sizes 5 to 10 in AAA to B widths $17.95
Bags to match $5.95
D. Shoe — Alligator pump same style as "C" in Bamboo color. Sizes 5½ to 9. Widths AAAA to B $24.95
Alligator Bag ..... $24.00 plus tax

NEW SPRING STYLES
- Florsheim
- Trim-Tred
- Jolene
- Gold Room
- Heydeys and others

Priced $6.95 to $16.95

C.

D.

Fenton & Thompson Shoe Store

SOUTHEAST CORNER OF SQUARE

TO BE READY BY SUMMER

The picture above shows the partially completed county swimming pool in Towle Park at the southwest edge of Snyder. It is expected to be completed in time for swimmers this summer. Although the picture above distorts the actual shape of the pool, the deep end, nearest the camera, is narrower than the shallow end. (Lee Watson Photograph)

SEWING TIME-SAVER!

2637
SIZES
12 - 44

Since the front and the back are each cut in just one main pattern piece, this fresh and crisp cotton is a sewing time-saver! Waistline gussets provide figure fit!

No. 2637 is cut in sizes 12, 14, 16, 18, 20, 36, 38, 40, 42 and 44. For size 18, dress takes 4⅛ yds. 35-in. (Square neck version included).

Send 30c for PATTERN with Name, Address, Style Number and Size. Address PATTERN BUREAU Snyder Daily News, Box 42, Old Chelsea Station, New York, 11, N. Y.

Patterns ready to fill orders immediately. For special handling of order via first class mail include an extra 5 cents per pattern.

Just off the press! The new SPRING - SUMMER FASHION BOOK, agog from cover to cover with scores of the latest style trends, all translated into delightfully wearable, easy-to-sew pattern designs for every age, every type, all sizes, all occasions. Send now for this sewing inspiration .. just 25 cents.

Mr. and Mrs. Bill Barnett of Lubbock have been guests this week end in the homes of Mr. and Mrs. J. M. (Speedy) Moffett, 3007 Thirty - ninth Street, and Mr. and Mrs. Jack Dillon, 2350 Sunset.

Movie Studios Taking New Attitude Toward Television

HOLLYWOOD (AP)—Marilyn Monroe made her television debut last week, and the event signaled a sweeping change in the attitude of the big film studios toward TV.

The controversial blonde appeared on the Ken Murray show over the CBS network, along with Mitzi Gaynor, Rory Calhoun, Jeanne Crain, Robert Wagner and other 20th Century-Fox stars. They were filmed at the premiere of "Call Me Madam" in Los Angeles last week.

The telecast marked the start of the studio's new policy—using TV to help sell pictures. In the past, 20th-Fox and other big studios have been stand-offish, not permitting stars to appear on TV and almost ignoring the existence of the new medium.

The next move is for 20th-Fox to permit clips of its new pictures to be shown on the "Toast of the Town" show. Six pictures have been lined up for "miniature world premiers" on the CBS show, with six minutes of each film being shown as a "teaser" to home audiences. Stars of the films may also appear in person.

It was on the "Toast of the Town" show that MGM did an about-face on its no-TV policy. Robert Taylor recently guested on the show, together with film clips from his "Above and Beyond." The show has also presented scenes from "Battle Circus," and Debbie Reynolds appeared with "I Love Melvin." There are plans for other such appearances.

MGM has signed the two top TV stars, Lucille Ball and Desi Arnaz, to make a film this summer. And it has permitted a contract player, Barry Sullivan, to try out for a TV film series off the lot.

Paramount has noticeably relaxed its rules against TV in recent weeks. Players are permitted to appear on the home screens for exploitation purposes. Among its top stars, Bob Hope, Bing Crosby, Martin and Lewis and Rosemary Clooney already have the right to do TV.

RKO players are allowed to plug movies on TV out of town, but not yet in Hollywood. There is no change in the stand-fast attitude at Warners, but a new policy is rumored.

Columbia is the only big studio making films for TV. Its subsidiary, Screen Gems, turns out half-hour shows for "Ford Theater" and "Cavalcade of America." The projects reportedly do not show a profit, but will do so when the films are rerun. Columbia will let its stars make occasional appearances to exploit films.

Universal-International has the same policy on appearances. It also permitted Rock Hudson to have his life portrayed on the Ralph Edwards show, "This Is Your Life." A U-I subsidiary made a few films for a TV film series, but it was reported abandoned because of costs.

An elaborate system of pumps keep New Orleans from being flooded when it rains.

Ambulance Service
Call 3-3533
BOLGER Funeral Home

SNYDER SCHOOL MENUS

Menus for the Snyder schools have been announced for the week. A choice of sweet or chocolate milk is included with each lunch.

MONDAY
Meat Balls, Spaghetti
Congealed Fruit Salad
Buttered Spinach
Corn Bread Coconut Pudding

TUESDAY
Chicken a la King on Biscuits
Whipped Potatoes
Pickled Beets
Black Eye Peas
Light Bread
Gold Cake, Lemon Icing

WEDNESDAY
Steamed Frankfurters
Butterbeans
Steamed Cabbage
Carrot Strips
Hot Rolls Fruit Jello

THURSDAY
Hot Open Face Turkey Sandwich
Giblet Gravy
Mashed Potatoes
Tossed Salad
Peanut Butter and Honey Cooky

FRIDAY
Fried Fillet of Cod, Tomato Catsup or
Sliced Cheese, Crackers, Pickle Chips
Pinto Beans
Apple Sauce or Apple Butter
Hominy O'Brien
Chocolate Pudding Light Bread

Dodsons Fete Guest With Dinner Party

Mr. and Mrs. J. O. Dodson, 31-05 Avenue S, entertained at their home Wednesday night with a dinner honoring Mrs. Woodie Scarborough of Los Angeles.

Guests included Mr. and Mrs. W. E. Holcomb, Mrs. Ella Cooper and Mr. and Mrs. G. W. Hicks.

PERSONALS

Mr. and Mrs. V. V. McGrew, former Snyder residents, have returned here after making their home in Midland.

Mrs. H. W. Cargile and son and daughter, Joe and Jenny, 3701 Avenue V, are visiting Mrs. Cargile's mother and brother, Mrs. Fannie Isbell and W. F. Isbell, in Henderson this week end.

Mr. and Mrs. Joe Thannisch of El Paso were guests Thursday in the home of her parents, Mr. and Mrs. F. M. Brownfield, 3012 Avenue W.

Chiropractor
Dr. M. S. Knisely
Phone 3-5363
1208 25th Street
"AT THE CLOCK"

Mrs. H. P. Brown Hostess For Dinner

Mrs. H. P. Brown, 2812 Avenue U, was hostess for a turkey dinner Tuesday night at her newly-redecorated home.

Guests included Mrs. Ike Boren, Mrs. Annie Rodgers, Mrs. J. B. Coleman, Mrs. A. D. Erwin, Mrs. W. R. Bell and Mrs. R. E. Gray.

Dr. John Battenfield North P-TA Speaker

Dr. John Battenfield spoke on Saudi Arabia at the North Elementary Parent - Teacher Association Thursday. He was introduced by W. T. Falls, school principal.

Mrs. J. Y. McKinnon, Mrs. Margaret Pilcher and Mrs. Curry were elected to the nominating committee to select new officers.

Fifty persons attended.

PERSONALS

Mrs. Floyd Savage, 909 Thirty-first Street, returned today from Big Spring where she had visited friends.

Mr. and Mrs. Oliver Smith, 510 Thirtieth Street, have returned from Electra where they were guests of her father, Dan Adams, and of Mr. Smith's mother and brother, Mrs. Mary Smith and Elliott Smith.

Mr. and Mrs. M. L. Wilson and family of Ira are visiting this week end in Fort Worth with her brother, Booth Smallwood.

Mrs. Dudley Britton of Tulsa, Okla., is on an extended visit with her cousin, Mrs. H. D. Jones, and Mr. Jones, 3115 Thirty-ninth Street.

Mrs. B. J. Weaver, 2304 Thirtieth Street, was to have returned home today from Lubbock where she spent the week with her mother, Mrs. Ruby Collett.

Mr. and Mrs. Audrey Fortune, Lamesa Highway, have been guests in Fort Worth of Mrs. Fortine's parents, Mr. and Mrs. A. Webb.

Pfc. C. L. Falls, formerly of Camp Roberts, Calif., visited in the home of his uncle and aunt, Mr. and Mrs. Ray Dickerson, 1410 Thirtieth Street, last week.

Bridge Supplies
Tallies (Progressive and Regular)
Bridge Cards, Place Cards, Score Cards,
Bridge Instruction Books
BENNETT — FEATHER
Times Printing Co.
1907—25th St.

East P-TA Slates Guest Reviewer

Mrs. E. F. Duncan of Roscoe will be guest reviewer at the East Elementary Parent - Teacher Association meeting at 7:30 o'clock Tuesday night in the school.

"January Thaw" is the book to be reviewed.

Mrs. J. W. Scott, 130 Twentieth Place, has returned from El Paso where she visited her son-in-law and daughter, Mr. and Mrs. Max Brownfield. The Brownfields returned with her for a visit.

REAL ESTATE LOANS
Commitments Made In Our Office and Approvals Issued
Loans Made to
BUY — BUILD — IMPROVE or REFINANCE
FHA — GI
CONVENTIONAL LOANS
LOWEST RATES
PROMPT SERVICE
MILBURN MORTGAGE CORP.
3333 Ave. S Dial 3-4212

PEERLESS PUMPS
HI-LIFT — TURBINE — AND — JET PUMPS
WATER WELL DRILLING
G. S. TAYLOR DRILLING
Day or Night Service Phone 3-4751 Snyder, Texas

DO YOU KNOW-
— the first name of Mr. Allen at
ALLEN BROS. KAISER-FRAZIER
SALES?
Have you taken the wife out to dinner this week? And, when you go "out to eat"—just notice the folks whom you see whom you do NOT know!
"LET'S GET ACQUAINTED" . . . it's to be an interesting feature—for all of us getting to know MORE people!
Let's Get Acquainted

THIS WEEK IS
What's Cookin'
WEEK
IN SNYDER

Visit Your Electric Range Dealer
and SEE WHAT'S COOKIN'!

Your favorite Electric Range Dealer cordially invites YOU to come in to his store anytime during WHAT'S COOKIN' WEEK and see for yourself the many advantages of MODERN ELECTRIC COOKING.

Here's a wonderful opportunity to find out how Fast, Clean, Cool, Automatic and Thrifty modern electric cooking can be.

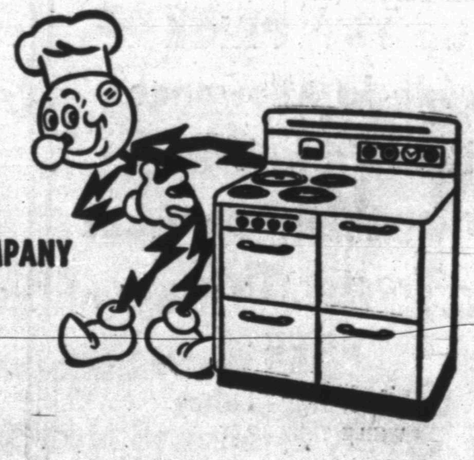

REDDY KILOWATT ALSO INVITES YOU TO VISIT TEXAS ELECTRIC SERVICE COMPANY

You'll see actual cooking demonstrations on an electric range during WHAT'S COOKIN' WEEK.
Be sure to come in . . . we'll be happy to answer any of your questions and show you the many advantages of electric cooking, without obligation to you.

TEXAS ELECTRIC SERVICE COMPANY
J. E. BLAKEY, Manager Phone 3-5461

What's Cooking Week
See The
FRIGIDAIRE
Electric Range with the "Wonder Oven"

Lets You Bake a Cake—
Broil a Steak—
Same Time—Same Oven!
It's the greatest improvement in ranges in years! "Wonder Oven" provides one extra-large oven—or two ovens in one, each with its own controls and separate temperatures! Come in! See the Frigidaire "Wonder Oven" Electric Range today!
At
KING & BROWN
SNYDER'S OLDEST APPLIANCE DEALER
1914 25th Street Dial 3-3102

MODEST MAIDENS

Trademark Registered U. S. Patent Office

"WHY NOT TAKE OFF DEPRECIATION ON YOURSELF? YOU'VE DEPRECIATED PLENTY IN THE PAST YEAR!"

Crossword Puzzle

ACROSS
1. Planet
5. Son of Adam
9. Male sheep
12. British statesman
13. Geometrical curve
15. Location
16. Slandered
17. Scatter
19. Harden
20. Street urchins
23. Stairs
27. Ingredient of varnish
29. Frame for stretching
31. Passage out
32. Insect
33. Rock
35. Vegetable
36. Stalk
38. Pack
39. Sin
40. Closed car
42. Place
44. Pen point
46. Inhale audibly
49. Nautical
54. Cancel
55. Incidents
56. Son of Seth
57. Spread to dry
58. Tidings
59. Let it stand

DOWN
1. Army meal
2. Entrance
3. Took back
4. Scoff
5. Likely
6. Metal rail
7. Ages
8. Puts on cargo
9. Mythical bird
10. Malt liquor
11. Angry
14. City in Montana
18. Conflicts
21. Nocturnal animals
22. Natives of Scotland
24. Advisable
25. Wharf
26. Asterisk
27. Maid
28. Stake
30. Tie
34. Female sheep
37. Scaly anteater
41. Radium emanation
43. South American mountains
45. Wait for
47. Mass of floating ice
48. Festive gathering
49. Encountered
50. Monkey
51. Free
52. Cry of a cat
53. Worm

Solution of Yesterday's Puzzle

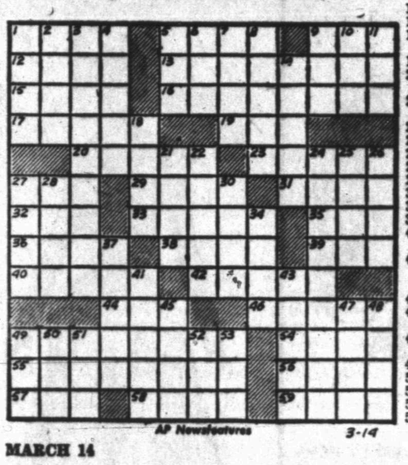

AP Newsfeatures 3-14

MARCH 14

If You Miss Your Snyder Daily News

Phone Before 7 P.M. Week Days

DIAL 3-5486

Phone Before 10 A.M. Sundays

— One Will Be Delivered to You —

MARY WORTH

FERDINAND

SCORCHY SMITH

TIMES PRINTING COMPANY

OFFICE SUPPLIES—FURNITURE
UNDERWOOD SALES AND SERVICE

OAKY DOAKS

DICKIE DARE

KERRY DRAKE

REX MORGAN

LITTLE LULU

TIMES PRINTING COMPANY

QUALITY PRINTING
1907 25TH STREET

THE SAINT

HOPALONG CASSIDY

For Classified Ads Dial 3-5486

HOMER HOOPEE

THE ADVENTURES OF PATSY

Marrying JP Doesn't Get To Kiss Brides After Ceremony

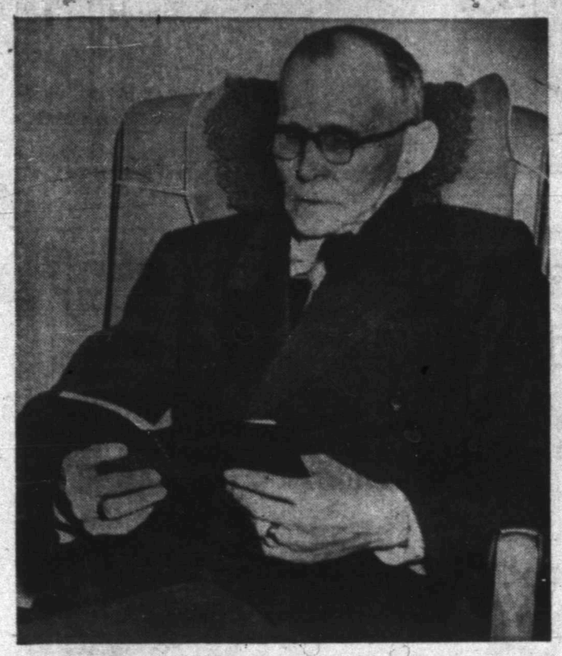

W. C. Davidson, peace justice of precinct No. 1, checks over his record book of marriages, in which he has recorded the 250 ceremonies he has performed in the last eight years.

If anyone had told him 10 years ago that he would perform 250 wedding ceremonies, Justice of the Peace W. C. Davidson would have laughed at him. But he wouldn't laugh at such a thought now, since he reached the 250 mark two weeks ago.

Davidson, who is stronger than most men of 67 years, figures he may reache 300 marriages performed before his present term of office ends almost two years from now.

The short, batamweight JP, who has been in office for more than eight consecutive years, averages about three weddings a month, and he can remember about as many unusual weddings as can any person who has joined 250 couples.

Perhaps the most unusual wedding was one Davidson had in 1950. A girl who was half Indian and a man from New York who was engaged in work in the oil industry here asked him to perform their ceremony. They asked Davidson if he could perform an Indian ceremony, but he declined, telling them he had no experience in that type wedding.

After Davidson tied the knot, the couple left and held their own Indian ritual. He later learned that they wanted a traditional ceremony which included pricking the wrists of the two and joining the wrists to "mix their blood."

Another couple Davidson joined was a couple who had been divorced and wanted to remarry. He performed their second and third weddings, and he said they are now divorced again. The justice has performed ceremonies for several couples more than once.

Davidson first took office Feb. 1, 1945, upon appointment by the county commissioners court. Pat Johnston, father of the Pat Johnston who is now county clerk, had been elected JP but died, so Davidson was chosen to take his place. Since that time he has been opposed only once for re-election. That was last year, when he defeated Walter Holmes in the primary election.

The justice's first wedding ceremony left him shaking in his shoes. Not long after he took office, a couple came in his office to get married. A special election was being held at the time, and the Rev. M. W. Clark, a retired Methodist minister, was in the courthouse helping with the election, so Davidson "pushed the wedding off" on Mr. Clark.

After he had finished his day's work and had gone home, the late Constable J. A. McKinney took a couple to his house to be married, and there was no one else around to perform the ceremony.

"Sweat stood out on my face in big drops," Davidson said, adding that he told the prospective husband he couldn't be more nervous than the justice was.

The stage fright soon left Davidson, and weddings didn't bother him, except special ones, like double - ring home ceremonies.

One of those occurred not long ago when he performed the ceremony for his granddaughter bearing his name. She was Billie Carroll Davidson, now Mrs. Jesse Hensley. Judge Davidson's name is William Carroll.

The justice never performed more than two weddings in one day. The only double wedding he ever performed was when he wed twin boys. The oldest couple Davidson ever performed a wedding for was a Negro man and woman. He was 64, and she was in her middle fifties. Another elderly man was a 55-year-old Texas Ranger.

"I had been kidding him for a long time, telling him I would perform the ceremony free when he decided to get married," the justice said, never suspecting that the ranger even had thoughts of being wed. One day the ranger showed up with a woman and was ready for his free wedding.

Another unusual type wedding Davidson has performed was in the hospital. Early last year, Davidson was hospitalized with a case of influenza. While he was recovering, he sat up in his hospital bed and performed ceremonies for two couples in one day.

The days of the midnight weddings have passed here, Davidson said, pointing out that the state blood test law for all marriages has cut the pace down. A person cannot drag a county clerk out of bed to get a license, then go find a JP any more like he could several years ago.

The blood test law has trimmed the number of weddings here, Davidson said, because of the waiting period. Snyder at one time had a state-approved laboratory where blood tests could be given and results produced quickly, but now persons must either have their tests sent from here to an approved laboratory or go out of town for their tests.

As a result, Davidson said, many persons go away from Snyder to be married, many times to New Mexico, where preparations and weddings can still be done in a short time.

There is rivalry in many places among justices and some ministers competing for weddings, Davidson said, but he said that is not the case here because there is not enough money in it to worry about. Davidson's fee for performing a wedding is whatever the man can or will pay. It runs from nothing to $10, many times the former, and averages about $2.50.

Many persons have said they could not afford to pay anything, while some paid whatever they could, even 25 cents in one case. A few just walk out of the office after the wedding is performed, leaving no money or thanks, he said.

Davidson says he does not mind performing ceremonies free if the persons cannot pay for them, but he would appreciate their asking him about it, instead of just walking out without a word.

Until he became a JP, Davidson had been a farmer most of his life, raising a crop on about 200 acres of land near Camp Springs. He has lived in Scurry County since 1901.

There is only one thing he has missed in all his marrying days—he has never kissed a bride.

Lee T. Stinson, local pharmacist, left Friday night for St. Louis where he will represent the Texas State Board of Pharmacy at the meeting of the National Association of Boards of Pharmacy Monday and Tuesday. Five other Texans will attend the meeting.

Mrs. Ross Blanchard, 3103 Avenue S, attended a tea in Blackwell Friday honoring Miss Pamelia Sanderson, bride - elect of Jack Blanchard.

INCOME TAX
Prepared at your home or our office.
DONNER
BOOKKEEPING SERVICE
1806 26th Street
Office 3-6863 Res. 3-4420

For Your Plumbing Troubles
Dial 3-4192

"Blue Streak"
AMBULANCE
Service
PHONE
3-5454
BELL FUNERAL HOME

look your loveliest in this new
ROTHMOOR

So flattering—the almost-straight lines, the arrow slim lapels, the delightfully soft fabric! You'll love the pretty "petal" cuffs, that turn back to change the sleeve length . . . Roothmoor's beautiful workmanship. In Lorana, a new, luxurious basket-weave boucle.

Gray's Style Shop
2407 AVENUE R

AT ANTHONY'S IT'S EASTER AT ANTHONY'S IT'S SPRING

Easter is a HAT!
Choice of Shapes in Beautiful Straws

$3.95

Spring seasoning for your Easter costume in new flower and veil trimmed hats. To wear now through summer. Choose light or dark tone colors.

Polished Butcher Weave
"Burmaglaze"

854

SPUN RAYON
Coronation
BLOUSES
$2.98
Coronation Motiv Jeweled

Guaranteed washable "Burmaglaze" polished butcher weave spun rayon. Sleeveless style with coronation crown buttons. Wing collar. White, pink, blue, gold, mint, and red. 32 to 38.

Enjoy the pleasure of . . .
FLATTIES
Cushioned heels
$2.98

A
Red White Wheat
33045

B
Multi Red Tan
33065

Flattie flats for wear spring-into - summer. Choose solid colors of red, tan, wheat or Mexican multicolors. Strap vamp with or without buckles. Sizes 4½ to 9.

Puckered Sheer
Nylon Shirt
$3.98
Puckered nylon short sleeve sport shirt. Two-way collar . . . two large breast pockets. In white and pastels.

COTTON FABRIC
GLOVES
Doeskin Woven Cotton Gloves.
Washable Fast Colors Slip on Styles
DARKS—PASTELS AND ALL WHITES. CHOICE..... 98c

ANTHONY'S
Aglow with
EASTER FASHIONS
economy priced
$5.90

A
B
C
D

FABRICS IN
- Chambrays
- Pima Voille
- Cotton Piques

A TREASURE OF NEW EASTER FASHIONS DESIGNED TO MAKE YOU LOOK YOUR BEST . . . SO COMFORTABLE ON THE BUDGET, TOO! REGULAR SIZES PLUS HALF SIZES. CHOOSE NOW WHILE SELECTIONS ARE COMPLETE FOR EASTER.

Cotton Batiste
Trimmed Slip
$2.98
Four gore style cotton batiste slip with shadow panel front. Extra wide eyelet embroidery trim top and bottom. White only. 32 to 40.

USE ANTHONY'S EASTER LAY-AWAY PLAN

Double Seat
Girls Panty
39c
Double seat runs from crotch to elastic waistband. All rayon tricot knit. Snug fit leg band. 2 to 12.

Gift Hose Should Be Different
Dark & Novelty
HEEL NYLONS
$1.00

Dark Heel
Duotone

A huge selection purchased specially for a EASTER special. At one low sale price . . . novelty heels, dark heels . . . regular heels. Beautiful selection of colors. 8½ to 11.

All Wool
Dress Slack
$14.75

All wool gabardines and sharkskins. In solid colors and neat woven patterns. Continuous waistband . . . deep pleat front . . . assorted colors.

Rayon Jersey Knit
Half Slip
98c
Rayon jersey knit soft rayon. Elastic waistband. Extra wide all lace flounce bottom. In white and pink. S, M, L.

CHILDREN'S STRAW
EASTER HATS 98c-1.98